LEGALS

IN THE CIRCUIT COURT OF THE TENTH JUDICIAL CIRCUIT IN AND FOR HIGHLANDS COUNTY, FLORIDA.

STATE ROAD DEPARTMENT OF FLORIDA, a body corporate, Petitioner,

vs.

HIGHLANDS COUNTY, a County in the State of Florida, et al, Respondents.

ALEX KEISS et al, Defendants.

NOTICE OF RULE NISI
NOTICE OF EMINENT DOMAIN PROCEEDING

IN THE CIRCUIT COURT OF THE STATE OF FLORIDA IN AND FOR HIGHLANDS COUNTY.

TO: ALL PERSONS claiming any interest, estate, right, title, lien, or claim in the following described property in Highlands County, Florida, to-wit:

[illegible]

Subject to Easements, Restrictions and Reservations of record.

YOU ARE HEREBY NOTIFIED that the Petitioner has filed its Petition for Condemnation in the above styled cause, and that the Petitioner has deposited in the Registry of this Court the sum of $[illegible] as estimated compensation for the taking of the property described in the Petition.

YOU ARE FURTHER NOTIFIED that you are required to file your objections, if any, to the Petitioner's right to take the property described in the Petition, and to the amount of the deposit, within thirty (30) days from the date of this Order, or your failure to do so will be deemed a waiver of your objections and a confession of the Petition and the deposit.

DONE AND ORDERED at Sebring, Highlands County, Florida, this [illegible] day of April, A.D. 1966.

Circuit Judge

Pub. April 28, May 5, 12, 19, 1966

NOTICE TO CREDITORS
FLORIDA STATUTES

IN THE COUNTY JUDGE'S COURT IN AND FOR HIGHLANDS COUNTY, FLORIDA

PROBATE NO. [illegible]

IN RE: ESTATE OF [illegible]

Deceased.

NOTICE TO CREDITORS

TO ALL PERSONS having claims or demands against the above estate, you are hereby notified to file them with the undersigned within six months from the date of the first publication of this notice, or they will be forever barred.

[illegible]

Publication: April 28, May 5, 12, 19, 1966

NOTICE TO CREDITORS
FLORIDA STATUTES

IN THE COUNTY JUDGE'S COURT IN AND FOR HIGHLANDS COUNTY, FLORIDA

PROBATE NO. [illegible]

IN RE: ESTATE OF [illegible]

Deceased.

NOTICE TO CREDITORS

TO ALL PERSONS having claims or demands against the above estate, you are hereby notified to file them with the undersigned within six months from the date of the first publication of this notice, or they will be forever barred.

[illegible]

Publication: April 28, May 5, 12, 19, 1966

IN COURT OF COUNTY JUDGE
HIGHLANDS COUNTY,
FLORIDA

In re Estate of
HARRIS JOHN THOMPSON,
Deceased.

NOTICE OF ATTACHMENT

[illegible]

Publication: May 5, 12, 19, 26, 1966

IN STATE CLAIMS COURT
IN AND FOR HIGHLANDS COUNTY, FLORIDA

BOARD OF CONTROL,
Petitioner,

vs.

EARL VARNEY and DORIS VARNEY,
Respondents.

NOTICE OF ATTACHMENT

[illegible]

Publication: May 5, 12, 19, 26, 1966

IN STATE CLAIMS COURT
IN AND FOR HIGHLANDS COUNTY, FLORIDA

BOARD OF CONTROL,
Petitioner,

vs.

C. L. SHEPHARD and/or SHEPHARD'S NORTH END GROCERY,
Proposed, Florida,
Respondents.

DEE WILLIS, Defendant

NOTICE OF SALE

[illegible]

Publication: May 5, 12, 19, 26, 1966

IN STATE CLAIMS COURT
IN AND FOR HIGHLANDS COUNTY, FLORIDA

BOARD OF CONTROL,
Petitioner,

vs.

C. L. SHEPHARD and/or SHEPHARD'S NORTH END GROCERY,
Proposed, Florida,
Respondents.

DEE WILLIS, Defendant

NOTICE OF SALE

[illegible]

Publication: May 5, 12, 19, 26, 1966

IN THE COUNTY JUDGE'S COURT IN AND FOR HIGHLANDS COUNTY, FLORIDA

PROBATE NO. [illegible]

IN RE: ESTATE OF [illegible]

Deceased.

NOTICE OF FILING PETITION FOR FINAL DISCHARGE OF EXECUTRIX

First Baptist Church Choir Sings Cantata

The 30-voice adult choir of the First Baptist Church, Avon Park, will present a special music program Sunday evening, May 29 at 7:45 p.m. in the church sanctuary.

The cantata "Let the Earth Hear His Voice" is a missionary cantata presenting the desires of God for world evangelism, written by Eugene L. Clark. It begins with Psalms of Praise and follows in three steps: 1. His Voice in Redemption, 2. His Voice in Commission, 3. Our response to His Voice.

Those who have solo and duet parts are soprano - Mrs. Jerri Clenney, Mrs. H. A. Baughan, Mrs. Dan Antley, Mrs. Robert Henderson, Mrs. Ronnie Sachsenmaier and Miss Diane Landress.

Alto - Mrs. David Barefield, Mrs. Larry Albritton, Mrs. Ray Spears and Miss Cheryl Guerndt.

Tenor - Billy Martin and David Sechrist and bass - Kenneth Eberle.

The choir will be under the direction of Otis C. Strickler, minister of music. He will be accompanied at the organ by Jerrold K. Perkins and at the piano by Mrs. Dixie Scott.

The public is cordially invited to hear this inspiring music program.

Office To Be Open

Due to the increased interest in Avon Park's low rent housing project, Don Correll, executive director, stated that he would be in his office at 207 West Main Street each Wednesday from 10 a.m. to 12 noon, phone GL 3-4258, to answer questions of a general nature.

Correll also stated that the sites of the project was still undetermined awaiting approval of the Development Program by PHA.

Bowler Of The Year Contest To Be Held At Lanes June 12

A contest for "bowler of the year" will be held at Ridge Lanes, June 12, as the winners of the "bowler of the month" will compete for the title.

Women eligible:

SCRATCH

Edna Leighton, Virginia Merritt, Nan Sullivan, Mary Richardson, Carmen White, Hazel Lee, Marcia Eliott Dale, Margaret Jackson, Betty Denk, Gwen Greenway, Mary Warren Mary Taubert, Wanda Johnson, Vi Johns, Edith Riles, Edna Clark, Val Hargreaves, Lou Shockley, Zel Gifford, Joyce Horne, Arris Albritton, Joyce Waldron Louise Grove and Louise Harrell.

HANDICAP

Eilene Elkhill, Lorene McLeod, Ann Karrick, Laura Nichols, Jenny Via, Elsie Sellars, Millie Stephenson, Louise Buchan, Thelma Pomatowski, Nadine Smith, Betty Heckard, Pat Peterson, Jo Monk, Gert Ford, Lucile Polston, Janet Murphy, Marge Kauffman, Lina Marie Hurm, Kathryn Waggaman, Ginny Walters, Ruth Willis, Laura Rider, Vivian McKenzie, Anna Dee Harden.

Men eligible:

SCRATCH

Bill Schumacher, John Richardson, Ivan Grove, Lew Booth, Harold Greenway, N. Sauls, Ed Tomek, John Gray, Bob Gray, Bob Harden, Ken Gifford, Russ Stevenson, Larry Hofer, Earl Wolfinger, Cy Johns, Larry Taylor, Forest Long, Dale Jordon, Toot Horne, Sonny Heckard, Bill Ebrite, Bud Cooper, Red Harrell and Don Cooper.

HANDICAP

Walt Jackson, John Sechrist, Virgil Tondee, Floyd Rider, Harold Rider, Larry Violette, Neal Sellars, Dewey Warren, Carl Falla, Sr., Wade Breen, Ben McGee, Don Phillips, Ken Denk, Roy Thompson, Russ Hughes, Bill Heiges, Leo Lofton, Dallas Meritt, Roy Winegard, C. Gough, Dale Cambell, Bill White, Don Strole and Ed Stokes.

Methodist Church School June 8-17

Vacation Church School at the First Methodist Church is scheduled to begin Wednesday, June 8, and continue through Friday, June 17, with the exception of the weekend.

Boys and girls from ages 4 through those who have just completed the sixth grade are invited to attend the activities which will begin at 9 a.m. and close at 11 a.m. each morning for the eight days.

Children will be divided into four groups—kindergarten, grades 1 and 2, grades 3 and 4, and grades 5 and 6. An outstanding program of Bible study, worship, and fellowship has been planned for each group and of course refreshments will be served each morning.

Mrs. Richard Derkman is director of the Methodist Vacation Church School this year and Mrs. David McDaniel will serve as secretary. Any question from parents concerning the program should be directed to Mrs. Derkman or Mrs. McDaniel.

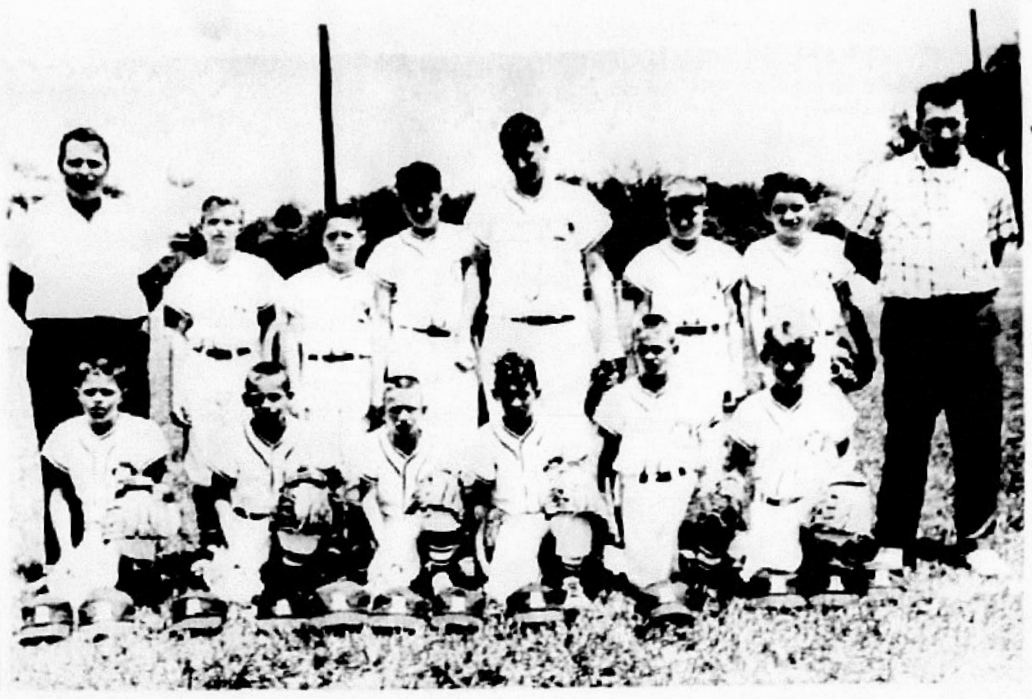

ROTARY LITTLE LEAGUE team, L. to R. front row: Dale Murphy, Johnny Wright, Luther Townsend, Gary Helms, Kyle Hassfurder, Ricky Clark. Second row: Coach Bill Thompson, Kenny Willis, Howard Sizemore, Tim Shields, Randy Ward, Bud Wester, James Tompson, and coach Tommy Douberly.

Racebilt
• P.V.C.
• ALUMINUM
• TRANSITE
IRRIGATION SYSTEMS
RACE & RACE Inc.
Racebilt THE MARK OF QUALITY
Winter Haven, Fla.—Phone CYpress 3-4137

NO EXPERIENCE NECESSARY

Due to increased demand for our product we are in the midst of a vast expansion program. We need and are looking for men who are willing to take upon themselves the responsibilities of management within a very short time. If you are available immediately, willing to work and above average intelligence in this order then you are the person we are seeking.

WE OFFER

not the job, but an opportunity. If you are among the men selected, you will receive training at Company expense. During your training program you will make above average earnings. If it's an opportunity for success you are searching for, then fill out coupon below for a confidential interview.

Name ....

Street Address ....

City and State ....

Telephone No. ....

Age ....

SEND TO:
Sales Manager
P. O. Box 10475
Tampa, Florida

Winter Guest Club News

BY ELIZABETH CLARKE
Phone GL 3-6733

SHUFFLING

Every evening several courts are busy with shuffling as the folks enjoy the cool breeze from the lake. On Wednesday at the regular tournament with Clay Kull as the manager, six courts were in play. Kate McAlexander and Bertha Brush won in the main event over Charles Brush and Burdette Howard. In consolation the winners were Harold Arms and Elizabeth Clarke, and Charles Fensterman and Grace Warner were the runners-up.

Saturday's tournament was rained out.

POT-LUCK ON SATURDAY

The rain didn't stop 17 folks from the supper on Saturday evening. Lawrence Robinson celebrated his birthday, and all the folks enjoyed the good cake brought in by his wife, Ruth, much to Mr. Robinson's surprise. Mr. Robinson returned thanks for the food.

PINOCHLE

Pinochle is still going strong with five tables in play on Monday afternoon. John Nuber won the high score of 547, with Ann Janke coming in second with a score of 494.

CHIT-CHAT

The Oscar Lindts are home now in Berrien Springs, Mich. There was an Airstream Trailor Rally in Berrien Springs last weekend in April with 184 trailors. The weather was very cold, but a good time was had, never-the-less.

The Lindts are planning on going to Greenfield Village, to another Airstream Trailor Rally the last of May.

DANCING

There were 44 at the Friday evening dance with Cliff Seifert directing. Several told us goodby for the summer: George Kloha going to Columbus and Akron, Ohio to visit his children. Kay Lochen and Frank Fleury going to Minneapolis, Minnesota.

No dance on Monday the 23rd.

Grass Fire

The fire department was called to extinguish a small grass fire last Thursday on N. Central Ave. at 4:20 p.m. Fire was quickly brought under control.

Ella L. Skipper Died Saturday

Mrs. Ella L. Skipper, 76, passed away at the Walker Memorial Hospital Saturday, May 21 after a long illness.

Mrs. Skipper was born in Cartersville, Georgia and came to Avon Park from Winter Haven in 1912. She was a charter member of the First Baptist Church of Avon Park.

Survivors are one son, Lt. Col. Francis H. Skipper, Elendorf A.F.B., Anchorage Alaska, and six grandchildren.

Funeral services were held from the First Baptist Church Tuesday, May 24 at 2 p.m. with the Rev. Dr. C. H. Bolton officiating.

Interment in Bougainvillea Cemetery.

Active pallbearers: Malcolm Crews, I. H. Ford, Clarence King, Curtis English, C. R. Wingfield and Murry Wilson.

Honorary pallbearers: J. J. Still, Billy Martin, Hue Nunnallee, James Heim, Weyman Carver, Dr. Samuel A. King and R. H. Lawhorn.

Mrs. Skipper was an Elocution Teacher in Avon Park, 1920-30. She was past president of parent-teachers association, past president of Woman's Missionary Union, First Baptist Church, and member of Pioneer Club. She also was a Sunday School teacher and Training Union leader of the First Baptist Church.



BAGWELL LITTLE LEAGUE team kneeling L. to R. Jimmy Douberly, Brad Giddens, Gary Bagwell, George Heatherly, Keith Richards. Standing, Coach George Heatherly, Dennis Elder, Lloyd Lee, Tommy Veasey, Jimmy Cole, Mike Bagwell, Coach, Harold Greenway. Missing from picture, Ellis Mercer, and Greg Albritton.

Mrs. Nell Jerrell Funeral May 24

Mrs. Nell Evelyn Jerrell, 45, died Saturday night, May 21 at her home in Sarasota.

She had lived in Sarasota for about ten years, but previously had spent all her life in Avon Park. She attended the Baptist Church.

She is survived by her mother, Mrs. Gladys Rutledge; two daughters, Mrs. Donal Peterson, Jamestown, New York, and Mrs. Douglas Mason, Pensacola; one brother, H. H. Rutledge of Avon Park.

Services were held from the Scott-Stephenson-Smith Chapel Tuesday, May 24 at 3 p.m.

Clergymen officiating were Rev. J. M. Gilbreath and Rev. Lester Miller.

Scott-Stephenson-Smith Funeral Home was in charge of arrangements.

Walker Memorial Statistics

BIRTHS

Kenneth Steven Lane, born to Mr. and Mrs. Robert Ernest Lane of Avon Park, May 16, 1966. Weight 7 pounds, 8 ounces.

John Everett Ziglar, born to Mr. and Mrs. Jessie Oliver Ziglar Jr., of Wauchula, May 17, 1966. Weight 5 pounds, 11 ounces.

James Preston Crumbly, born to Mr. and Mrs. James Charles Crumbly of Frostproof, May 19, 1966. Weight 9 pounds.

Vanessa Louise Bonsteel, born to Mr. and Mrs. Frederick Crowder Bonsteel of Lake Placid, May 21, 1966. Weight 6 pounds, 15 ounces.

Baby Girl Cooper, born to Mr. and Mrs. Charles Edwin Cooper of Sarasota, May 21, 1966. Weight 10 pounds, 1 ounce.

DEATHS

Eula Mae Johnson of Avon Park, May 20, 1966.

Ella Skipper of Avon Park, May 21, 1966.



BIG CATCH—Mr. and Mrs. John Phillips of Avon Park shown here with their catch of May 19 while fishing at Lake Josephine. Catfish weighed 21 pounds each.

Bankers And Bagwell Tied For First Place

After five nights of action in the Avon Park Little League the Avon Citrus Bank team and the Bagwell Lumber nine are tied for first place with 3 wins and 1 loss each. Games slated for last Tuesday night are not included in the standings.

Rotary with 2 wins and 1 loss was in third place, the Lions with a 2 and 2 record were in fourth place. Florida Avenue Baptist was in fifth place with 1 win and 2 losses, and First Baptist in the cellar.

ACB took a 6 to 2 loss from Rotary on the opening afternoon and then won 5-2 over FAB, 3-1 over Bagwell, and 12-2 over First Baptist.

Bagwell's only loss came from ACB and they have won over First Baptist 29-0, Rotary 3-0, and Lions 4-3 last Monday night in the nightcap.

Rotary has wins over the Lions 13-12 and ACB and lost only to Bagwell. The Lions have been the big run scorers winning 14-3 over Florida Avenue Baptist, 18-4 over First Baptist and losing 13-12 to Rotary. Least runs scored were the 3 in the loss to Bagwell. FAB's only win came over First Baptist 18-6.

The Little League teams play each Monday, Tuesday, and Thursday nights at the Little League Field at the corner of Anoka and W. La Grande. Parents and fans are invited to attend the games at 6 and 8 p.m.

HERE at AVON PARK MOTOR CO.
an exclusive from Lincoln-Mercury



Ready for fun in the sun
...and priced way, way down!

SUNSHINE SPECIAL
Mercury Comet Custom Sports Coupe
Fully equipped at one low, all-inclusive price: White sidewall tires ■ Deluxe wheel covers ■ Bright window trim ■ Red or blue vinyl interior ■ Color-keyed carpeting ■ Outside rear-view mirror ■ Back-up lights

BIG SAVINGS!

AND BIG, SUNNY SAVINGS ON EVERY SPECIALLY-TAGGED CAR IN STOCK!

AVON PARK MOTOR CO.
Main St. and Verona Ave. GL 3-3117
— Hours Open —
7:30 A.M. to 6 P.M.

MY MOST SINCERE

THANKS



To the many friends and all those who supported me in the May 24th Democratic Primary.

You have shown your confidence and trust in me by electing me your District 2 County Commissioner, and I am deeply grateful.

H. Earl Crutchfield

MILLER PEST CONTROL
For all your insect problems, lawn spray, termites. 617 S. Eucalyptus, Sebring, Florida. Adv.

FIXIT SHOP
Repairs on All Makes Small Appliances
Good Guaranteed Work
USED APPLIANCES FOR SALE
EV 5-6033
W. H. Whitley Manager

FENCES
Chain Link Fence
Hurricane Chain Link
SEE US OR CALL FOR ESTIMATES
GL 3-3013
Pearl Remodeling
Alt. 27 S. of Avon Park Near City Limits

KAR KUTIES


Need tires? Stop in HERE where you get the best in tires at the best prices in this area.
BORDER'S Pure Oil Service Station
200 W. Main - GL. 3-4154
Top Value Stamps

If Your Wallet Is Always Empty

Maybe You Need A CONSOLIDATION LOAN From Peoples Loan Co. of Avon Park
We always recommend one which never seems to go far enough and there's always a little backlog of unpaid bills. Under our plan, all your obligations—both old and new—are consolidated into one monthly payment. It's the most fantastic way to handle everything... bills all paid and a little over. Sounds good! It is!
Convenient Payment Terms
Peoples LOANS UP TO $600
GL 3-3186
120 W. Main St.
AVON PARK

ONLY TWO DAYS LEFT TO PLAY MATCH THE MAN AND...

WIN EXTRA CASH UP TO $1000



Win a... WEBER COVERED Barbecue Kettle
- JUST GUESS THE NUMBER OF INCHES IN THE RIBBON WRAPPED AROUND A POLE
- CONTEST ENDS JUNE 4TH. WINNER TO BE ANNOUNCED JUNE 6TH. AT EACH STORE
- NOTHING TO BUY...SEE YOUR FAVORITE FOOD FAIR FOR DETAILS & ENTRY BLANKS

OPEN ALL DAY MEMORIAL DAY FOR YOUR SHOPPING CONVENIENCE

FOOD FAIR SUPERMARKETS

Frozen Foods Buys!
HALF GOUDE GRIDDLE CUT French Fries 9-OZ. PKG. 10¢
MINUTE MAID FROZEN Orange Juice ..... 4 6-OZ. CANS 79¢
F.F. DELUXE Frozen Waffles...9-OZ. PKG....10¢

FOLGER'S COFFEE ALL GRINDS 1-LB. CAN 49¢
OR ALL GRINDS **FOOD FAIR COFFEE**.....1-LB. CAN 39¢
LIMIT ONE CAN EITHER BRAND, PLEASE, WITH OTHER PURCHASE OF $5 OR MORE.

BIRCH BEER or COLA ROYAL CASTLE HALF GALLON..... 39¢

CAMPBELL'S Pork & Beans	2 16-OZ. CANS 29¢	FOOD FAIR Chunk Light Tuna	3 4½-OZ. CANS 89¢
PLANTATION PRIDE Kosher Dill Pickles	½ GAL. JAR 49¢	KRAFT'S FAMOUS SALAD DRESSING Miracle Whip	QUART JAR 59¢
LINDSAY'S Large Ripe Olives	9-OZ. CAN 29¢	KRAFT'S DINNER Macaroni & Cheese	7¼-OZ. BOX 18¢
JIF SMOOTH Peanut Butter	12-OZ. JAR 39¢	FLAVOR RICH Ice Milk	HALF GALLON CARTON 38¢
ASSORTED FLAVORS Sego Diet Food	4 10-OZ. CANS 1	RITZ LOW CALORIE ASSORTED FLAVORS Fyne Taste Sodas	15 12-OZ. CANS 1
BUY PLENTY Table Napkins	POLY BAG OF 250 33¢	FYNE TEX Spray Starch	15-OZ. CAN 35¢
HENNY PEN Dog Food	11 1 lb. 2 oz. CANS 99¢	WINDEX Window Cleaner	20-OZ. BTL. 39¢

BIG SAVINGS ON *Health & Beauty Aids*
63¢ VALUE **PEPTO BISMOL** 4-OZ. BOTTLE 44¢
ALKA SELTZER 63¢ VALUE BOTTLE OF 25 TABLETS 44¢
BAYER ASPIRIN 89¢ VALUE BOTTLE OF 100 TABLETS 66¢

CHARCOAL **LIGHTER FLUID** QUART CAN 36¢
18-OZ. BTL. KRAFT SMOKY **BAR-B-QUE SAUCE** REGULAR YOUR CHOICE 35¢
ACCENT 1-OZ. BOX BRINGS OUT THE FLAVOR 29¢
ALUMINUM FOIL ALCOA 25 FT. ROLL 25¢
PAPER PLATES 9" WHITE PKG. OF 100 69¢

Aristocrat **CHARCOAL BRIQUETTES** 20 LB BAG 59¢
LIMIT ONE BAG, PLEASE, WITH OTHER PURCHASES OF $5 OR MORE

25 Extra MERCHANTS GREEN STAMPS WITH EACH PACKAGE OF FOOD FAIR OVEN FRESH **HAMBURGER or HOT DOG ROLLS**
FOOD FAIR FRESH FROM THE OVEN **COCONUT MACAROONS** PKG. OF 12 42¢ Save 7¢ REG. PRICE 49¢
FREE! 100,000 MERCHANTS GREEN STAMPS GIVEN AWAY THIS MONTH ONLY Full Details At Your Avon Park Food Fair Store Only!

CANADIAN ACE BEER or ALE 6/89¢ 12 OZ CANS

MISSION BELL WINE REG. or WHITE PORT SHERRY or MUSCATEL 21-OZ. BOTTLE 69¢
Italian Swiss Colony BURGUNDY, SAUTERNE RHINE, VIN ROSE, CHIANTI OR RHINESKELLER WINE FIFTH BOTTLE 79¢
SOLD ONLY AT LICENSED STORES

QUANTITY RIGHTS RESERVED

THREE MORE HAPPY WINNERS OF
MRS. MILDRED FRANK FT. MYERS
NICHOLAS NIEMS TAMPA
ELIZABETH FELTON CLEARWATER
$100
GAME ENDS SATURDAY, MAY 28th
WIN A BIG CASH PRIZE BY PLAYING THIS EXCITING GAME. THERE'S ONLY TWO DAYS LEFT. SO BRING IN YOUR WINNING TICKETS TODAY. GAME ENDS SAT., MAY 28th. WINNING TICKETS WILL BE HONORED THRU SAT., JUNE 11th

Come in and get your share of these Holiday Bargains...Buy more, Save more...Stock up Today!



WESTERN CORN FED **PORK LOINS** RIB END 49¢ LB. LOIN END 59¢

FOOD FAIR SUPERMARKETS U.S. 27 and State Rd. 64 Avon Park, Fla.
Prices Effective Thursday thru Saturday
PRICES EFFECTIVE THURSDAY THRU SUNDAY ONLY IN HILLSBOROUGH, PASCO AND HIGHLANDS COUNTIES

WESTERN CORN FED CENTER CUT RIB PORK CHOPS LB 89¢ | LEAN MEATY SPARE RIBS LB 59¢

TOP U. S. CHOICE **CHUCK ROAST** LB 49¢

TOP U.S. CHOICE CHUCK STEAK ..... LB 59¢
TOP U.S. CHOICE CROSSRIB ROAST Boneless LB 89¢
TOP U.S. CHOICE CALIFORNIA ROAST ..... LB 69¢
LEAN MEATY SHORT RIBS ..... LB 49¢
FRESH GROUND CHUCK LEAN LB 69¢

COPELAND PRESTIGE **Smoked Picnics** Boneless FULLY COOKED 99¢ LB
Smoked Sausage 67¢
Sliced Bacon 39¢

CAROLINA'S STRAWBERRIES NEW CROP 3 PINTS $1
FRESH CRISP ICEBERG LETTUCE 2 HEADS 39¢

LARGE LUSCIOUS **Watermelons** RED RIPE 69¢ EA.

NEW CROP JERSEY ASPARAGUS LARGE BUNCH 59¢
THIN SKIN CALIFORNIA JUICY LEMONS 10 FOR 29¢

PATRICK CUDAHY **PICNICS** 3-LB. CAN $2.39

BOLOGNA, PICKLE & PIMENTO, OLIVE, BAKED LOAF LUNCH MEATS ..... 8½-OZ. PKG. 29¢
ALL BRANDS SLICED BOILED HAM ..... 8-OZ. PKG. 59¢
ALL MEAT WIENERS ..... 1-LB. PKG. 69¢
WHIPPED MARGARINE ..... 1-LB. CTN. 29¢
COTTAGE CHEESE 12-OZ. 23¢ 24-OZ. CUP 39¢

FOOD FAIR *the* FRIENDLIER STORE *with the* COURTEOUS SERVICE

Seafood Specials
MACKEREL FLORIDA CAUGHT ..... LB 33¢
FRESHLY SLICED **KINGFISH STEAKS** ..... LB 45¢
HEAT AND SERVE **BREADED FRIED FISH STIX** LB 49¢
LARGE CANADIAN **DEEP SEA SCALLOPS** ..... LB 89¢

Delicious **APPETIZERS** AT STORES HAVING APPETIZER DEPTS

COMET CLEANSER	2 REGULAR CANS 35¢
MR. CLEAN CLEANER	15 OZ. BOTTLE 39¢
DOWNY FABRIC SOFTENER	17 OZ. BOTTLE 47¢
SAFEGUARD DEODORANT SOAP	2 REG. BARS 33¢
TOP JOB CLEANER	28 OZ. BOTTLE 69¢
LAVA HAND SOAP	REG. BARS 27¢

ACCENT ON EXCELLENCE

KWIK CHEK

Play LUCKY BINGO
WIN $1000 OR $100 IN CASH!

Its Easy To Play!

1. Get a Free Lucky Bingo concealed number ticket every time you visit Kwik Chek or Winn-Dixie!
2. Punch out the center discs and separate to reveal two numbers. Insert discs into slots on Lucky Bingo Card with matching numbers.
3. Fill a line vertically, horizontally or diagonally — and you win $1,000 or $100 according to the amount at the top of your card.

Plus Register For Fabulous Sweepstakes Prizes!

* 1966 FORD MUSTANGS
One To Be Awarded Every Other Week!
* 7-DAY TOWN & COUNTRY TRIP FOR TWO TO NEW YORK
One To Be Awarded Every Other Week!
* 19 in. ZENITH COLOR T.V.
One Set To Be Awarded Each Week!

ENTER NOW — NEW DRAWING EACH WEEK!

PRICES GOOD MAY 26-27-28

STORE HOURS—SEBRING
Mon.-Wed. 8:30-6:00
Thurs. 8:30-7:00
Fri. 8:30-9:00
Sat. 8:30-7:00

STORE HOURS—AVON PARK
Mon.-Thurs. 8:30-6:30
Fri. 8:30-9:00 Sat. 8:30-7:00

QUANTITY RIGHTS RESERVED

Lucky Bingo Winners!

$100 Winners!
Margaret Aquilizan — Tampa
Sue Bootwright — Sarasota
Mae Hornberger — Pinellas Park
James A. Miller — Plant City
William Colella — Tarpon Springs
Beverly Lacascia — St. Petersburg
Mrs. Lyle R. Dennis — Treasure Island
William C. Hockenberry — Tampa

$100 Winners!
Mrs. Ruth Daugherty — Port Tampa
Bennie Whitaker — Haines City
Oveda Cain — Winter Haven
Eva James — Sarasota
Elizabeth D. Borden — Crystal River
Agnes Thompson — Homosassa
William A. Ruby — Lakeland
Darla D. Blanks — Sarasota

$100 Winners!
Margaret N. Creed — St. Petersburg
David Nice — Tampa
Ernest Westerfield — Port Myers
Mrs. Maurine Norris — Auburndale
Mrs. Nancy Ferrazano — Clearwater
Mrs. Janice McCallister — St. Petersburg
Ella M. MacFarlane — St. Petersburg

$100 Winners!
Christine Morris — Tarpon Springs
William S. White — Winter Haven
Ralph W. Dibble — Tampa
Mrs. R. W. Horn — Tampa
Mrs. F. L. Brown — Plant City
Miss Sharon Noble — Brandon

ALREADY OVER 60,370 PEOPLE ARE LUCKY INSTANT WINNERS!

Sweepstakes Winners!

1st Week	1st Week	2nd Week	2nd Week
Ford Mustang Winner!	Color T.V. Winner!	7-Day Trip Winner!	Winner! Color T.V.
MRS. ROY LITTLE Bradenton	MRS. JOHN KITCHENS Brandon	MRS. J. L. MALONE St. Pete	MR. R. O. McCAWBY Ocala

Limit One Your Choice With $5 or More Order

COFFEE Folger's 1-lb. Can 49¢ Astor 1-lb. Can 39¢



LIMIT ONE YOUR CHOICE WITH $5 OR MORE ORDER — WHITE OR BLUE ARROW
Detergent . . . Giant Size 39¢

DEEP SOUTH
Mayonnaise . Quart Size Limit One 39¢

THRIFTY MAID APPLE
Sauce . . 8 No. 303 Cans Limit Eight $1
STARKIST LIGHT MEAT
Tuna Chunks 3 No. ½ Size Cans $1
ASTOR
Instant Coffee 6 oz. Jar Limit One 59¢
Thrifty Maid Fla. Punch, Pineapple, Orange, Grape
Drinks . . 5 46 oz. Cans Limit Five $1
LKYES VIENNA
Sausage 5 4 oz. Cans Limit Five $1
THRIFTY MAID CUT
Gr. Beans 8 No. 303 Cans Limit Eight $1

THRIFTY MAID
Instant Milk 12 Quart Size 69¢
ARROW
Aluminum Foil 25 ft. Roll 25¢
WHITE OR ASSORTED KLEENEX
Facial Tissue 200 ct. Pkg. Limit Two 19¢
HEINZ
Pork & Beans 16 oz. Cans Limit Four 10¢
DIXIE DARLING HAMBURGER AND
Wiener Buns 2 8 Pack Pkg. 35¢
DIXIE DARLING ANGEL OOD
Bar Cake . 12 oz. Size 29¢

Wonders of the World
STEREO VIEWER
Each 29¢
Slide Packet 1 Thru 4 On Sale This Week Each 29¢

DEEP SOUTH
Grape Jelly, Grape Jam or Pineapple
PRESERVES
3 18 oz. Jars Limit Three $1

DAIRY SPECIALS

RANDOM WEIGHT MILD LONGHORN
Cheese . . . Lb. 69¢
BORDEN'S CANNED
Biscuits . 4 8 oz. Cans 39¢
SUPERBRAND COTTAGE
Cheese . . . 2-lb. Carton 55¢
PALMETTO FARMS Pimiento Cheese
Spread . . . 14 oz. Cup 59¢
KRAFT MIRACLE WHIPPED
Margarine . 3-lb. Pkgs. 99¢

Play LUCKY BINGO WIN $1000 or $100 CASH

DEEP SOUTH
PEANUT BUTTER
2-lb. Jar Limit One 69¢

PLAIN OR SELF RISING
PILLSBURY FLOUR
Limit One 5-lb. Bag 49¢

CHEK DRINKS
15 12 oz. Cans Limit 15 $1

W-D BRAND Gov't Insp. Quick Frzn.
FRYER BREASTS
Lb. 49¢

PINKY PIG OR ARMOUR'S
SLICED BACON
Lb. 79¢

PINEBREEZE GRADE "A" FLORIDA
LARGE EGGS
2 Doz. 89¢

Play LUCKY BINGO WIN $1000 or $100 CASH Play LUCKY BINGO WIN $1000 or $100 CASH

FREE 100 EXTRA TOP VALUE STAMPS!
With Coupon And Purchase Of Lykes Sugar Creek Smoked

PICNICS Lb. 39¢

RATH'S ROLL
Pork Sausage . Lb. 49¢
COPELAND'S HEAT & SERVE
Smo. Sausage . 10 oz. Pkg. 59¢
HERMAN'S SLICED
Baked Picnic . 5 oz. Pkg. 49¢

TARNOW'S SLICED
Bologna 6 oz. Pkg. 29¢ 10 oz. Pkg. 49¢ Lb. 59¢
PINKY PIG
Wieners . . 2 12 oz. Pkgs. 89¢
W-D BRAND EXTRA LEAN
Ground Beef . 2½ lb. Pkg. $1.99

Thrifty Maid Delicious
Ice Milk. . . 2 Half Gals. 79¢

ASTOR Broccoli Spears or Mixed Vegetables or
Cauliflower 4 10 oz. Pkgs. $1
MORTON FRUIT OR
Cream Pies 3 Pies $1
MYERS WHITE
Hot Bread . . Pkg. 49¢

The Real Thing From Florida — ASTOR, CYPRESS GARDENS OR DONALD DUCK
Orange Juice 6 6 oz. Cans 99¢
MORTON MEAT
Dinners . . 2 Pkgs. 89¢
McKENZIE Mixed Vegetables, English Peas or
Cut Corn . . . 2-lb. Pkg. 49¢

100 EXTRA TOP VALUE STAMPS WITH THIS COUPON AND PURCHASE OF
Lykes Sugar Creek Smoked Shoulder Picnics lb. 39¢
Coupon Valid thru May 28
AT ANY WINN-DIXIE OR KWIK CHEK



Play LUCKY BINGO

W-D BRAND U.S. CHOICE 7" CUT OVEN READY
Rib Roast . . . . . Lb. 89¢
W-D BRAND U.S. CHOICE BONELESS TOP ROUND OR
Cube Steaks . . . . Lb. 99¢
W-D BRAND U.S. CHOICE BONELESS
Chuck Roast . . . . Lb. 79¢
W-D BRAND U.S. CHOICE PLATE
Beef Stew . . . . . Lb. 29¢
W-D BRAND LEAN
Ground Beef . . 3-lb. Handi Pack $1.47

FRESH! FRESH PRODUCE
FANCY VINE RIPE
Tomatoes 2 lbs. 39¢

GOLDEN YELLOW
Fresh Corn . . . 10 Ears 49¢
WESTERN
Iceberg Lettuce . 2 Heads 39¢
RED
Ripe Watermelons . Each 79¢
U.S. NO. 1 IDAHO OR
Maine Potatoes 10 lb. Bag 79¢

30 FREE STAMPS WITH THE PURCHASE OF CRACKIN' GOOD
Potato Chips . . . . . . Twin Pack 59¢
20 FREE STAMPS WITH THE PURCHASE OF CRACKIN' GOOD
Corn Chips . . . . . . 11 oz. Pkg. 49¢
25 FREE STAMPS WITH THE PURCHASE OF CRACKIN' GOOD
Chooz Curls . . . . . . 6½ oz. Pkg. 39¢
30 FREE STAMPS WITH THE PURCHASE OF CRACKIN' GOOD
Cheese Snacks . . . . . 2 10 oz. Pkgs. 58¢
20 FREE STAMPS with The Purchase of W-D BRAND QUICK FROZEN CUBED
Beef Steaks . . . . . . 2½ lb. Pkg. $1.99

FREE 750 EXTRA TOP VALUE STAMPS
When You Clip & Redeem All The Valuable Coupons In This Ad!

100 EXTRA TOP VALUE STAMPS — TWO PILLSBURY'S Cookie Mixes ea. 49¢ — Coupon Valid thru May 28 — AT ANY WINN-DIXIE OR KWIK CHEK

100 EXTRA TOP VALUE STAMPS — SALADA 100 Count Pkg. Tea Bags $1.04 — Coupon Valid thru May 28 — AT ANY WINN-DIXIE OR KWIK CHEK

100 EXTRA TOP VALUE STAMPS — Procter Queen Sliced Beef or Chicken w. Gravy 7½ oz. Pkg. $1.79 — Coupon Valid thru May 28 — AT ANY WINN-DIXIE OR KWIK CHEK

100 EXTRA TOP VALUE STAMPS — Treasure Isle Peeled & Deveined Shrimp 1½ lb. Pkg. $2.39 — Coupon Valid thru May 28 — AT ANY WINN-DIXIE OR KWIK CHEK

50 EXTRA TOP VALUE STAMPS — DIXIE Cup Refills 40 Count 9 oz. Cups 43¢ — Coupon Valid thru May 28 — AT ANY WINN-DIXIE OR KWIK CHEK

50 EXTRA TOP VALUE STAMPS — BONDWARE WHITE Plates 100 Count Pkg. 89¢ — Coupon Valid thru May 28 — AT ANY WINN-DIXIE OR KWIK CHEK

50 EXTRA TOP VALUE STAMPS — TARNOW'S ALL FLAVORS Pizzas — Coupon Valid thru May 28 — AT ANY WINN-DIXIE OR KWIK CHEK

50 EXTRA TOP VALUE STAMPS — JIFFY Biscuit Mix 40 oz. Pkg. 39¢ — Coupon Valid thru May 28 — AT ANY WINN-DIXIE OR KWIK CHEK

50 EXTRA TOP VALUE STAMPS — Nalley Sweet Midget Pickles 7¼ oz. Jar 43¢ — Coupon Valid thru May 28 — AT ANY WINN-DIXIE OR KWIK CHEK

STOCK UP EARLY AT PUBLIX FOR THE BIG MEMORIAL DAY WEEK-END!

PUBLIX MARKETS

Tune in on Fun ... Enjoy PUBLIX Thrilling...

"let's go to the races"



WIN UP TO $1,000. FREE

Hundreds CASH WINNERS

TV POST TIME
Saturdays at 5:30 P.M. on WFLA-TV-8 Tampa and WINK-TV-11 Ft. Myers
At 6:00 P.M. on WDBO-TV-6 Orlando

Get your "Let's Go to the Races" card at PUBLIX. Enjoy the Races and win cash, too!

A FEW OF THE MANY LOCAL "LET'S GO TO THE RACES" WINNERS

$1,000
Mrs. L. E. Dehmlow, 114 Dozier Ave., Titusville, Fla.

$100
Sallie Foreman, 2404 13th Ave. North, St. Petersburg, Fla.

$100
Mrs. Jerry Logue, 235 W. Park Ave., Winter Haven, Fla.

$100
Lola D. Ham, 443 DeSoto St., Clermont, Fla.

Virginia C. Bleyer, 6145 N. Crescent St., Orlando, Fla.

Mrs. Vivian Goldstein, 718 Sioux Drive, Orlando, Fla.

Mrs. Nora Keller, 917 Nokomis Ave., Venice, Fla.

Mrs. W. G. Wilding, 1340 Hialeah Dr., Orlando, Fla.

Frank Card, 3414 25th Avenue, Tampa, Florida

Roger E. Moore, Rt. 2, Box 372, Maitland, Fla.

Mrs. T. C. Thogerson, 604 Corona St., Tampa, Fla.

Mrs. K. Eleftyantis, 824 Bayshore Dr., Tarpon Springs, Fla.

$100
Mrs. James Jennewin, 4730 Clear Avenue, Tampa, Fla.

George Schultz, 305 Lake Seminary Cir., Maitland, Fla.

Hazel W. Green, 2907 Chamberlin St., Orlando, Fla.

Mrs. Mamie Wheeler, 415 Elliott St., Punta Gorda, Fla.

Paul W. Gooden, 1130 MacDonald St., Indian River City, Fla.

Isaac Croft, 905 West Chelsea, Tampa, Fla.

Mrs. Beverly Agnew, 4238 Baker Ave., Titusville, Fla.

Mr. O. C. Heinrich, 3216 Brooks St., Tampa, Fla.

... These are just a few of the hundreds of fourth week winners ... many more names are posted in your favorite Publix market!

SWIFT'S PREMIUM TENDER-GROWN GOV'T. INSPECTED SHIPPED, D&D, FRESH NOT FROZEN

FRYER SALE!

Fryers Cut up or Whole lb. **33¢**

FRYER **Legs, Thighs, Breasts** (with ribs) lb. **65¢**

TENDER, DELICIOUS **Fryer Wings** ..... lb. **35¢**

SAVE 20¢ PARK LAKE ASSORTED FLAVORS **Ice Cream** half gal. **49¢** LIMIT 2 PLEASE

SAVE 34¢ MOUNTAIN GROWN ALL GRINDS **Folger's Coffee** 1 lb can **49¢** LIMIT 1 PLEASE WITH OTHER PURCHASES OF $5.00 OR MORE

SAVE 4¢! FGP Flavorful **Prune Juice** 24 oz. bot. **25¢**

SAVE 11¢! FGP Fruit **Cocktail** 2 #303 cans **39¢**

SAVE 24¢! Smucker's Choc., Pineapple, Caramel, Butterscotch **Topping** 4 12 oz. jars $1

SAVE 4¢! Libby's **Cut Beets** #303 can **10¢**

SAVE 29¢! Kraft's Smoked or Regular **Bar-B-Q Sauce** 3 18 oz. bots. $1

SAVE 6¢! 18 inch Heavy Duty Aluminum **Reynolds Wrap** 25 ft. roll **59¢**

Del Monte Pineapple-Grapefruit **Fruit Drink** 3 46 oz. cans $1

Fonda Deep-Dish 9 inch White **Paper Plates** 80 ct. pkg. **79¢**

Carnation Assorted Flavors **Instant Breakfast** reg. pkg. **79¢**

Kobey's Shoestring **Potato Stix** tall can **10¢**

Cairo Beauty Sweet Mixed **Pickles** 22 oz. jar **39¢**

Cairo Beauty Whole **Dill Pickles** 22 oz. jar **33¢**

French's Prepared **Mustard** 2 6 oz. jars **25¢**

Libby's Deep-Brown **Baked Beans** 5 #2 cans $1

Mild Toilet Soap **Lux Soap** 3 reg. size **35¢**

Dole **Pineapple Juice** 3 46 oz. cans $1

SMOKED Picnics SWIFT'S PREMIUM FULLY COOKED **39¢** lb.

Swift's Premium Tasty Fresh **Sliced Bologna** lb. **59¢**

Swift's Premium Sausage **Brown N' Serve** 8 oz. pkg. **59¢**

Swift's Premium Sliced **Breakfast Strips** 6 oz. pkg. **55¢**

Herman's Orange Band Chunk Style **Braunschweiger** lb. **59¢**

Tarnow's Famous Whole Hog **Bag Sausage** 14 oz. pkg. **69¢**

Armour's Star Flavorful **Sliced Bacon** 1 lb. pkg. **79¢**

Wisconsin Cheese Bar **Muenster Cheese** per lb. **79¢**

Kraft's Cracker Barrel Mellow **Cheddar Cheese** 10 oz. pkg. **63¢**

PRICES EFFECTIVE THURS., FRI., SAT., MAY 26-27-28, 1966

• dairy specials •

SAVE 4¢! Masola Corn Oil **Margarine** ..... 1 lb. pkg. **39¢**

Pillsbury's Hungry Jack **Biscuits** ..... 9½ oz. can **19¢**

Breakstone's Tasty **Yogurt** ..... pint cup **29¢**

Regular Size Plus Tax & Deposit **Coca-Cola** . 2 6 bot. ctns. **79¢**

NEW! Del Monte Grape, Orange, Punch, Apple **Fruit Drink.** 3 46 oz. cans **$1.**

SAVE 17¢! F&P Yellow Cling Halved Or Sliced **Peaches. . .** 2 #2½ cans **49¢**

SAVE 14¢! Detergent **Lux Liquid . .** 22 oz. bt. **49¢**

SAVE 11¢! Green Giant **Green Peas** 2 #303 cans **39¢**

SAVE 26¢! Crosse & Blackwell Assorted **Relishes. . .** 5 10 oz. jars **99¢**

SAVE 13¢! Chicken of The Sea **Chunk Tuna** 3 6½ oz. cans **87¢**

SAVE 20¢! Kraft's Blended **Mayonnaise.** qt. jar **49¢**

Luncheon Meat Special! SAVE 10¢! **Canned Spam** 12 oz. can **49¢**

F.F.V. Cookie Treat! **Sugar Cookies** 14½ oz. pkg. **39¢**

Sunshine Hydrox **Cookies** 1 lb. pkg. **49¢**

Mueller's Elbow **Macaroni** 2 8 oz. pkgs. **29¢**

Tenderleaf **Instant Tea** giant jar **99¢**

• frozen foods •

SAVE 15¢! Cypress Gardens Fla. Conc. **Orange Juice** ..... 6 6 oz. cans **99¢**

SAVE 17¢! Aunt Jemima **Frozen Waffles** ... 3 9 oz. pkgs. **$1**

Farm House Apple, Peach, or **Cherry Pies** ..... 3 20 oz. pkgs. **$1**

Southland's Brussel **Sprouts** ..... 1¼ lb bag **59¢**

Birds Eye Frozen **Green Peas** ..... 2 10 oz. pkgs. **39¢**

Gorton's Frozen **Fish Sticks** ..... 8 oz. pkg. **39¢**

Mrs. Paul's Fried **Scallops** ..... 7 oz. pkg. **59¢**

• down produce lane •

Tender Yellow Florida **Sweet Corn** 10 ears **49¢**

Large Sweet Florida **Watermelons** each **89¢**

New Florida Red Bliss **Potatoes . 20** lb. bag **89¢**

Crisp Green Florida **Bell Peppers .** each **5¢**

SAVE 34¢ NEW! "SUNSHINE" **Rinso Detergent** qt. pkg. **49¢** LIMIT 1 PLEASE WITH OTHER PURCHASES OF $5.00 OR MORE

PLAY MATCH for CASH and REDEEM YOUR COUPONS HERE

10,000 FREE S&H GREEN STAMPS Given by PUBLIX if you are a winner in the LEVER BROS. "MATCH FOR CASH" contest

WHERE SHOPPING IS A PLEASURE!

HEAR
"Here's Heloise"
WJCM — 960kc
Monday - Friday
9:00 A.M.
Courtesy of Sebring Publix

PUBLIX MARKETS

EXTRA 100 S&H Green Stamps — TREASURE ISLE P&D SHRIMP MEATS 1½ lb. bag **$2.29** (Expires Sat. May 28, 1966)

EXTRA 100 S&H Green Stamps — MEAT FLAVOR OR LIVER FLAVOR PUSS N' BOOTS CAT FOOD 3 tall cans **53¢** (Expires Sat. May 28, 1966)

EXTRA 50 S&H Green Stamps — Stouffer's Turkey Tetrazzini 12 oz. pkg. **79¢** (Expires Sat. May 28, 1966)

EXTRA 50 S&H Green Stamps — SARA LEE ALL BUTTER POUND CAKE 12 oz. pkg. **79¢** (Expires Sat. May 28, 1966)

EXTRA 50 S&H Green Stamps — HERMAN'S ORANGE BAND SMOKED OR POLISH SAUSAGE 12 oz. pkg. **79¢** (Expires Sat. May 28, 1966)

EXTRA 50 S&H Green Stamps — Assorted Styles Tarnow Pizza regular price (Expires Sat. May 28, 1966)

EXTRA 50 S&H Green Stamps — COPELAND'S TASTY WIENERS 1 lb. pkg. **69¢** (Expires Sat. May 28, 1966)

EXTRA 50 S&H Green Stamps — LIQUID OR TABLETS SQUIBB SWEETA 24 cc size or 100 ct. bot. **69¢** (Expires Sat. May 28, 1966)

EXTRA 50 S&H Green Stamps — ALKA SELTZER TABLETS 25 ct. pkg. **63¢** (Expires Sat. May 28, 1966)

LAST CHANCE FRIEDLANDER'S

Sebring 67 South Ridgewood Drive EV 5-6651

OPEN 'TIL 9 P.M. THIS FRIDAY and SATURDAY EVENING

CLOSE-OUT SALE!

Friedlander's store will close for good MAY 28th at 9 P.M. We will remain open until 9 FRIDAY and SATURDAY for your shopping convenience.

You may never have an opportunity for such bargains!

ITEM	REG. PRICE	SALE PRICE	FINAL PRICE
9x12 LOOP RUGS	$16.95	$12.99	$11.88
PILLOWS	2.98	2.67	2.47
MEN'S DRESS SHOES	9.99	4.87	4.44
BOYS' SHOES	3.99	2.87	2.44
LADIES' SLIDES	.98	.69	57¢
LADIES' BEDROOM SHOES	.98	.79	67¢
LADIES' RAYON HALF SLIPS	1.19	.97	77¢
LADIES' LACE TRIM HALF SLIPS	.89	.67	57¢
9x12 LINOLEUM RUGS	6.95	3.87	3.67
9x12 ARMSTRONG RUGS	11.95	8.95	6.87

ALL THROW RUGS HAVE BEEN GREATLY REDUCED. 20 DIFFERENT SIZES AND QUALITIES TO CHOOSE FROM.

LADIES' SHOES	$ 3.99	$ 1.98	$1.77
MISSES TENNIS OX	1.99	1.19	97¢
LADIES' GO GO BOOTS	5.98	4.87	3.97
Little Girls' GO GO BOOTS	4.95	3.95	3.44
MEN'S SUITS	29.95	19.87	14.97
MEN'S SPORT COATS	19.95	14.67	12.87
BOYS' SUITS		6.97	5.87
BOYS' SUITS		8.97	7.97
BOYS' SUITS		14.97	12.97
BOYS' SPORT COATS		7.67	6.67
MEN'S WALKING SHORTS	4.95	2.87	2.47
MEN'S WALKING SHORTS	2.98	1.67	1.47
PILLOW CASES	.48	3–1.00	3 for 88¢
GIRLS' SWIM SUITS	1.39	.98	87¢
BOYS' SWIM TRUNKS	.98	.69	57¢
DRESS MATERIAL	.69	.50	yd. 44¢
SPREADS	12.95	6.95	6.47
LADIES' SHORTS	.98	.50	47¢
LADIES' DRESSES	6.95 to 12.95	4.00	3.67
LADIES' SWIM SUITS	6.95	2.98	2.67
LADIES' BLOUSES	1.50	.87	77¢
LADIES' CULLOTES	3.95	1.67	1.29
LADIES' PEDAL PUSHERS	1.98	1.47	1.37
Girls' 2 Piece KNEE CAPPER SETS	1.98	1.19	99¢
CHILDREN'S DRESSES	3.98	2.87	2.57

ITEM	REG. PRICE	SALE PRICE	FINAL PRICE
MEN'S SEMI DRESS PANTS	6.98	3.44	$ 3.19
MEN'S DRESS PANTS	6.95	4.97	4.19
MEN'S WORK PANTS	4.50	3.67	3.47
MEN'S DUNGAREES	2.98	1.37	1.17
MEN'S PAJAMAS	2.98	2.47	2.27
MEN'S PAJAMAS	3.98	3.37	2.97
MEN'S ROBES	3.98	3.37	2.97
MEN'S WALKING SHORTS	1.98	1.67	1.47
MEN'S TOYO CAPS	.29	.15	13¢
LADIES' SCUFFS	.59	.50	44¢
BOYS' SHORTS	.59	.39	34¢
BOYS' SPORT SHIRTS	2.98	1.67	1.47
BOYS' COTTON PANTS	2.98	1.67	1.47
BOYS' SUMMER PANTS	3.98	2.47	2.18
BOYS' JAC SHIRTS	2.98	1.98	1.67
MEN'S JAC SHIRTS	2.98	1.98	1.88
BOYS' SHORT PANTS	3.98	1.47	1.27
MEN'S PANTS	3.98	2.67	2.47
BOYS' TEE SHIRTS	1.98	1.67	1.47
BOYS' PARKAS	3.98	2.47	2.14
BOYS' TEE SHIRTS	.98	.77	67¢
BOYS' TEE SHIRTS	.79	.48	37¢
BOYS' TEE SHIRTS	L.% 1.25	.87	67¢

300 TO 400 REMNANTS. CONSISTING OF PRINTS AND OTHER MATERIALS. GOING FOR ½ OFF ORIGINAL PRICE

MEN'S SPORT SHIRTS	3.98	1.67	$1.29
MEN'S SPORT SHIRTS	2.98	2.44	2.14
MEN'S SPORT SHIRTS	3.95	2.67	2.44
MEN'S SPORT SHIRTS	1.98	1.00	88¢
BOYS' SHORT PANTS	1.98	1.00	88¢
MEN'S SWIM TRUNKS	2.98	1.00	88¢
BOYS' SCHOOL PANTS	3.98	2.87	2.44
BOYS' SURFER SHIRTS	1.98	1.37	1.18
BOYS' L.S. SPORT SHIRTS	2.98	1.98	1.68
ALL CHINA WEAR		33⅓	40% OFF

Visit Highlands Hammock State Park

Turn Off US 27 (West Lakeview Drive) on SR 634 – Due West 2½ Miles to Park

Take Scenic Tour - See Wild Life - Camping Area - Picnic Facilities

For Home Delivery of

Charles Chips

CHIPS & PRETZELS
IN STAY FRESH CANS
CALL EV 5-7654
(Highlands Poultry Farm)



"You never saw me on TV? Gee, they run that movie all the time I was in 'Picnic'!"

HANDY POCKET RUBBER STAMP
Holder and Pad - One Unit



Write — The Products Co.
202 West Canfield
Avon Park, Fla. 33825
Wording Limited
To 3 Lines

SWEETIE PIE



"She's the best outfielder we ever had!"

MILLER PEST CONTROL
For all your insect problems. Lawn spray, termites, roaches and ants. Call EV 5-8258, 617 S. Eucalyptus, Sebring, Florida. Adv

JOHNSON SEAHORSE
Sales and Service
Let's Trade Motors
Bank Financing
Lawn Mower, Small Engine Repairs
CHARLIE'S Outboard
505 Hwy 27 N. - GL 3-6060
Avon Park, Fla.

FAMILY STYLE
SUNDAY DINNER
Until 2 P.M.
MAIN DINING ROOM
HOTEL SEBRING
$1.35 Adults
$1.00 Children Under 12
Food in Bowls and Platters to Your Delight
Reserve a Table for Your Family or Just Join the Crowd
EV 5-0161

5-Pc. REDWOOD PICNIC SET
Priced At
$26.88
Badcock
Furniture and Appliance Associate Store — PLACID
LAKE

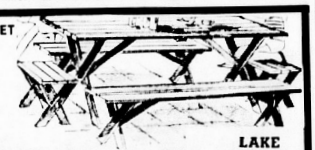

Classified Ads Deliver Results

Grants
KNOWN FOR VALUES

60th May
ECONOMY SALE
SPORTSWEAR SPECTACULAR
Savings for 'Him' and 'Her'
Stock up now at season's start!
SALE LASTS 3 BIG DAYS ONLY! MAY 12, 13th, 14th



Just wash, dry, wear 'em
NO IRONING NEEDED

Grants-own brands
PERMANENT PRESS NO-IRON SLACKS
Sale 4.97 REG. 6.99
Grant Crest Ivy Slacks. Polyester cotton. 29-42
Sale 3.97 REG. 4.99
Pennleigh® Dacron® polyester/cotton. Newest fashion colors! Ivy 29-42.

Pennleigh® woven plaid WASH/WEAR SPORT SHIRTS
Sale 1.97 REG. 2.49
100% cotton. Cuffed short sleeves. S-M-L-XL

Pennleigh® Henley collar SPORT SHIRTS
SALE 2.57 REG. 3.99
Competition stripe rayons; solid oxfords. S-M-L

RUBBER SOLE OXFORDS
Sale 2.44 Reg. 2.99 PR.
Light, cushioned insole. Brown, black, chino

BANLON® NYLON SOCKS
Sale 47¢ Reg. 59¢ PR.
Comfortable, long wearing dress style. Fits 10-13

SAVE 32¢ ON COOL COTTON MIDRIFF TOPS OR JAMAICAS
A. Midriff tops, ruffles aplenty. Checks, solids & rib tickler prints. 30-36.
B. Jamaicas, side zip and tab closing in solid color cotton sateens. 8-18.
Sale 1.67 REG. 1.99

BERMUDA SHORTS SETS
C. Madras plaid Henley blouse, kerchief; solid color Bermuda shorts, or 2-pc. gingham Jamaicas, matching top. 8-18.
Sale 3.47 2 & 3-PC. REG. 3.99

SAVE ON A WARDROBE OF EASY-CARE DRESSES
Sale 3.44 3.99 Talon
Acetate/nylon stripes or rayon/cotton blend. In misses' and half sizes.

PSS® SEAMLESS CANTRECE® NYLONS WITH KANTRUN®
Sale 3 PR. BOX 2.25
Sheer luxury, guaranteed runproof. Newest shades.

BRIGHT CASUAL SHOES
Sale 1.67 Reg. 1.99 PR.
Rubber sole flats in mix-match colors. 5-10.

'Charge-It'...No money down...up to 2 years to pay

W.T. GRANT CO. Your Friendly Family Store
Southgate Shopping Center, Sebring, Florida

CROWELL'S GARAGE
PAINT and BODY SHOP also
BOB'S Select Used Cars
SPECIALS THIS WEEK
'61 CHEV., 6-cyl. $695
'62 CHEV., Belair . . . $795
'58 CHEV., Pick-Up . . $229
'49 PLYMOUTH $49
'55 METROPOLITAN . . $249
WE BUY GOOD CLEAN USED CARS
Over 30 Used Cars for Your Selection
BANK RATE FINANCING ACROSS FROM SOUTHGATE
PHONE EV 5-6060 SEBRING

Special 11 x 14
BUST PORTRAIT For 88c
Plus 50¢ Service Charge
FULL VIEW OF BABIES UP TO 5 YEARS OLD



Adults Bust Size
- Selection of several poses
- Groups $2.00 each extra person
- All ages photographed
- Limit one special per person — two per family

Photographs By Thompson of Madison
Our Photographers Are Smile Specialists
COME TO
THOMPSON'S T.V. SHOP
Tuesday, May 31 Avon Park, Fla.
HOURS 11 A.M. to 6 P.M.

HOLIDAY MOTEL
Sunday Dinner Menu
MAY 29
Homemade Soup or Tomato Juice

	Plate	Dinner
Roast Long Island Duck	$1.40	$1.75
Sirloin of Beef w/Brown Gravy	1.30	1.65
Baked Sugar Cured Ham w Raisin Sauce	1.25	1.55
Center Cut Pork Chops w Apple Sauce	1.10	1.35
Sea Food Platter w Tartar Sauce	1.35	1.65

(Choice of Two)
Whipped Potatoes — Fried Egg Plant
Macaroni and Cheese — Spinach
Lima Beans — Buttered Carrots
Sweet Potato Surprise
Tossed Salad Cole, Slaw Congealed Salad
Hot Rolls — Tea or Coffee

Businessman's Special!
Rib Eye Steak w French Fried Potatoes, Cole Slaw, Tea or Coffee 95¢
Chicken Salad w French Fried Potatoes, Cole Slaw, Tea or Coffee 90¢
U. S. 27 SOUTH SEBRING

J. W. EARNEST & CO.
Downtown
Wauchula



NOW! THE FINEST CUSTOM-MADE DRAPERIES YOU CAN BUY
in over 2700 colors and patterns!
- UNLINED
- COTTON-LINED
- ROC-LON® LINED

That's right . . . you can select from over 2700 colors and patterns . . . the finest selection of decorator fabrics anywhere . . . custom-made to your order. Cotton-lined . . . unlined . . . even the new Roc-Lon® lining that insulates against heat and cold, sheds water (rain can't hurt it!) and defies mildew! You'll be pleased with the superb quality and workmanship . . . mitered, weighted corners . . . generous deep hems . . . perfectly-pleated cuff tops . . . carefully-finished seams . . . thanks to department store dependability! And remember . . . you pay nothing extra for labor, facings, etc. . . . it's all included in our low prices!

MADE-TO-MEASURE FOR YOU
priced as low as 8.96 (single width, 63" or shorter, cotton-lined)

CAN'T COME IN? SHOP AT HOME!
A phone call brings our Decorating Consultant to your home . . . he'll show you the many colors and fabrics suitable for your individual decor, measure your windows, make suggestions if you like . . . at no charge! Call us today . . . PR 3-4279

J. W. Earnest & Company, Inc.
South Central Florida's Shopping Center
WAUCHULA HOMES

Graduate to BETTER BUYS! at Thriftway

• Thur.
• Fri.
• Sat.
• Sun.

501 N. Ridgewood Drive
Sebring, Florida



ARMOUR ☆ SMOKED

HAM

LB. 57¢

WHOLE OR HALF



U. S. CHOICE FLAVOR-AGED BEEF

CHUCK ROAST

LB. 48¢



QUANTITY RIGHTS RESERVED



Florida's Own
FLO-CANE
Fine Granulated
SUGAR
5 LB. BAG 37¢

(LIMIT: ONE WITH YOUR $5. OR MORE FOOD ORDER PLEASE.)

• PLAIN
(or) • SELF-RISING
FLOUR
5 LB. BAG 47¢

(LIMIT: ONE WITH YOUR $5. OR MORE FOOD ORDER PLEASE.)



100 EXTRA GOLD BOND STAMPS
With this coupon and purchase of BONELESS BEEF ROAST 3 LBS. OR MORE
Coupon good at "THRIFTWAY" Thru Sunday, May 29

50 EXTRA GOLD BOND STAMPS
With this coupon and purchase of BORDEN'S CREMORA 8 OZ. BTL. 49¢
Coupon good at "THRIFTWAY" Thru Sunday, May 29

50 EXTRA GOLD BOND STAMPS
With this coupon and purchase of BUG KILLING KLEAP 27 OZ. CAN $1.09
Coupon good at "THRIFTWAY" Thru Sunday, May 29

50 EXTRA GOLD BOND STAMPS
With this coupon and purchase of EVERFRESH POTATO CHIPS 10 OZ. TWIN 59¢
Coupon good at "THRIFTWAY" Thru Sunday, May 29

50 EXTRA GOLD BOND STAMPS
With this coupon and purchase of 10 LB. BAG IDAHO CHIPS BAKING POTATOES
Coupon good at "THRIFTWAY" Thru Sunday, May 29

100 EXTRA GOLD BOND STAMPS
With this coupon and purchase of VO 5 HAIR DRESSING 1¾ OZ. TUBE $1.09
Coupon good at "THRIFTWAY" Thru Sunday, May 29

FAMILY PACK PORK CHOPS LB. 69¢

"FAMILY-PAK" SLICED PICNICS LB. 59¢

LEAN WESTERN PORK STEAK LB. 59¢

ROUND BONE SHOULDER ROAST - - LB. 68¢
BONELESS POT ROAST - - - - LB. 78¢
LEAN TRIM CHUCK STEAK - - - LB. 58¢
FRESH 100% PURE GROUND BEEF - - 3 LBS. $1.49
FRESH FLA. GRADE A STEWING HENS CUT UP LB. 29¢

SMALL 'N MEATY SPARE RIBS - - - - LB. 69¢
FLA. GRADE A FRYER PARTS •LEGS •THIGHS •BREASTS (with rib) - - - - LB. 49¢
COPELAND SLICED BOLOGNA - - - - - LB. PKG. 59¢
FROSTY MORN DANDY BRAND SAUSAGE - - - - 2 LB. BAG 98¢
SMOKED BY-THE-PIECE SLAB BACON - - LB. 59¢
MEATY PORK NECK BONES 2 LBS. 29¢

SMART BUYS!

DEL MONTE NEW! ASST. FRUIT DRINKS - 4 46 OZ. CANS $1
ALL PURPOSE CRISCO OIL - - - 24 OZ. BTL. 47¢
HUNT'S CATSUP - - - - 20 OZ. BTL. 29¢
HUNT'S STEWED TOMATOES - - 5 NO. 300 CANS $1
CHICKEN OF THE SEA TUNA - - - - 3 NO. ½ CANS $1
COLLINS WOOD CUT YAMS - - - 4 NO. 2½ CANS $1

MRS. SMITH'S ASST. FROZEN FRUIT PIES - - 26 OZ. PIE 39¢

MORTON'S FROZEN DOUGHNUTS - - - - 3 10 OZ. PKG. $1
FOOD KING QTRS. OLEO - - - - - - - LB. PKG. 19¢
PILLSBURY OR BALLARD BISCUITS - - - - - 4 8 OZ. CANS 37¢
EVERFRESH CINNAMON BUNS - - PKG. OF 6 10¢
EVERFRESH BREAD - - - - - 2 20 OZ. LOAVES 44¢



SEALTEST AUTOCRAT ASST. FLAVORS
ICE CREAM
½ GAL 47¢

(LIMIT: 2 PLEASE.) WITH YOUR $5. OR MORE FOOD ORDER PLEASE.)



FRESH'N CRISP
LETTUCE
2 HEADS 39¢

OLD SPICE SHAVING LOTION $1.25 SIZE 79¢
WALDORF TOWELS - - - - JUMBO ROLL 26¢
WALDORF TOILET TISSUE - - - - PKG. OF 4 ROLLS 39¢
DASH DOG FOOD - 6 TALL CANS 89¢
LUCKY LEAF APPLE SAUCE - 25 OZ. JAR 29¢
HORMEL'S SPAM - - - - 12 OZ. CAN 59¢
SUNSWEET PRUNE JUICE - - - - QT. BTL. 45¢

BETTY CROCKER POTATO BUDS - - 5 OZ. PKG. 29¢
RONCO ELBOW MACARONI - - - 8 OZ. PKG. 15¢
NABISCO FIG NEWTONS - - LB. PKG. 39¢
JIFFY CORN MUFFIN MIX - - 8 OZ. PKG. 10¢
HONEY DATE MUFFIN MIX - - - 7 OZ. PKG. 10¢
JIFFY BISCUIT MIX - - - 8 OZ. PKG. 10¢
JIM DANDY GRITS - - - - LB. BOX 10¢

MIX-OR-MATCH
OSAGE
PEACH HALVES
(or)
ROYAL
PURPLE PLUMS
4 NO. 2½ CANS $1.00

JUICY 'N CRISP WINESAP APPLES - 4 LBS. CELLO BAG 49¢
LOCAL FIRM 'N FRESH CUCUMBERS - - - - EACH 5¢



Excerpts from
"Credo of the U.S. Army Soldier"
DA Pamphlet 360-40, U.S. Government
Printing Office: 1964 0-743-694

A "TIRED AMERICAN" GETS ANGRY

A "TIRED AMERICAN" GETS ANGRY
(Reprinted from The Rock County Star-Herald)

I am a "tired American".

I'm tired of being called the "Ugly American".

I'm tired of having the world panhandlers use my country as a whipping boy 365 days a year.

I am a "tired American" — weary of having American embassies and information centers stoned, burned and sacked by mobs operating under orders from dictators who preach peace and breed conflict.

I am a "tired American" — weary of being lectured by General DeGaulle who never won a battle, who poses as a second Jehovah in righteousness and wisdom.

I am a "tired American" — weary of Nasser and all the other blood sucking leeches who bleed Uncle Sam white and who kick him on the shins and yank his beard if the cash flow falters.

I am a "tired American" — choked up to here on this business of trying to intimidate our government by placard, picket line and sit in by the hordes of the dirty unwashed who rush to man the barricades against the forces of law, order and decency.

I am a "tired American" — weary of the beatniks who say they should have the right to determine what laws of the land they are willing to obey.

I am a "tired American" — fed up with mobs of stabby faced, long haired youths and short haired girls who claim they represent the "new wave" of America and who sneer at the old fashioned virtues of honesty, integrity, morality on which America grew to greatness.

I am a "tired American" — weary unto death of having my tax dollars go to dictators who play both sides against the middle with threats of what will happen if we cut off the golden stream of dollars.

I am a "tired American" — nauseated by the lazy do nothings who wouldn't take a job if you drove them to and from work in a Rolls Royce.

I am a "tired American" who is tired of supporting families who haven't known any other source of income other than government relief checks for three generations.

I am a "tired American" who is getting madder by the minute at the filth peddlers who have launched America in an obscenity race . . . who try to foist on us the belief that filth is an integral part of culture . . . in the arts, the movies, "literature," the stage and the mobs who see Lenny Bruce as "brightly amusing" and Norman Mailer as "compelling".

I'm tired of these "artists" who scavenge in the cess pools for inspiration and who refuse to look up at the stars.

I am a "tired American" — weary of the bearded bums who tramp the picket lines . . . and the sit ins . . . who prefer Chinese communism to capitalism . . . who see no evil in Castro but sneer at President Johnson as a "threat to peace".

I am a "tired American" who has lost all patience with that civil rights group which is showing propaganda movies on college campuses from coast to coast. Movies denouncing the United States. Movies made in Communist China.

I am a "tired American" who is angered by the self righteous "breast beater" critics of America, at home and abroad, who set impossible yardsticks for the United States but never apply the same standards to the French, the British, the Russians, the Chinese.

I am a "tired American" who resents the pimply faced beatniks who try to represent Americans as the "bad guys" on the black horses.

I am a "tired American" who is weary of some Negro leaders who, for shock purposes, scream four letter words in church meetings.

I am a "tired American" — sickened by the slack jawed bigots who wrap themselves in bedsheets in the dead of night and roam the countryside looking for innocent victims.

I am a "tired American" who dislikes clergymen who have made a career out of integration causes yet send their own children to private schools.

I am a "tired American" who resents those who try to peddle the belief in schools and colleges that capitalism is a dirty word and that free enterprise and private initiative are only synonyms for greed.

They say they hate capitalism but they are always right at the head of the line demanding their share of the American way of life.

I am a "tired American" who gets more than a little bit weary of the clique in our State Department who choose to regard a policy of timidity as prudent . . . the same group who subscribe to a "no win" policy in Viet Nam.

I am a "tired American" — real tired of those who are trying to sell me the belief that America is not the greatest nation in all the world . . . a generous hearted nation . . . a nation dedicated to the policy of trying to help the "have nots" achieve some of the good things that our system of free enterprise brought about.

I am an American who gets a lump in his throat when he hears the "Star Spangled Banner" and who holds back the tears when he hears those chilling high notes of the brassy trumpets when Old Glory reaches the top of the flag pole.

I am a "tired American" — who wants to start snapping at those phoney "high priests" who want us to bow down and worship their false idols and who seek to destroy the belief that America is the land of the free and the home of the brave.

I am a "tired American" who thanks a merciful Lord that he was so lucky to be born an American citizen . . . a nation . . . under God . . . with truly mercy and justice . . . for all.

By Alan C. McIntosh, Publisher
The Star-Herald, Luverne, Minnesota

WE WILL NOT FORGET!

This Message Brought To You As A Public Service By . . .

Cooper & Son
Automatic Transmission Specialists
Service & Repair
Hwy. 27 S. Sebring

Border's Service Station
200 W. Main St.
Avon Park GL 3-4154

Tyson Mobile Home Sales
U.S. Hwy. 27 S.
Avon Park GL 3-4459

Clayton's Restaurant
"We will close June 1st for our summer vacation"
Hwy. 27 S. Sebring

Tower View Restaurant
Hwy. 27
Lake Placid HO 5-6651

Ken Cauffield Hardware
Plumbing & Electrical Contractor
Lake Placid HO 5-5811

Central Builders Supply, Inc.
505 Eucalyptus
Sebring EV 5-0178

A. & H. Mobile Homes, Inc.
Hwy. 27 S.
Sebring EV 5-6459

Placid Quality Market
Mr. and Mrs. LeRoy Hartzell
Lake Placid HO 5-3481

Hart Memorials
Hwy. 27 N.
Sebring EV 5-7643

Tropical Bank & Trust Co.
60 S. Ridgewood Dr.
Sebring EV 5-0121

Sebring Shores Golf Club
603 Lake Sebring Dr.
Sebring EV 5-0837

Page's Standard Station
121 N. Ridgewood Dr.
Sebring EV 5-0941

City Drug Store, Inc.
200 Circle
Sebring EV 5-0341

Jim Blackman Ford, Inc.
300 N. Ridgewood Dr.
Sebring EV 5-0144

I. H. Ford Motor Co.
309 W. Main
Avon Park GL 3-3258

Van's Irrigation Engineering Service, Inc.
445 South Commerce St. — P. O. Box 1086
Sebring EV 5-6255

Wells Motor Company
106 W. Main St.
Avon Park GL 3-3853

FINE FURNITURE

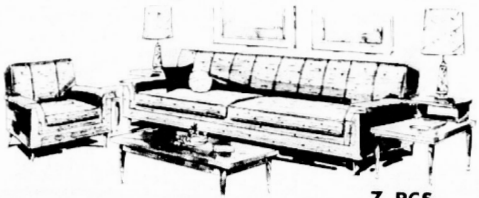

YOU GET 82in. sofa and lounge chair with molded foam channel back, reversible foam rubber cushions, cocktail table with 2 step tables in walnut finish, plus 2 beautiful lamps. Choice of rich colors.

7 PCS.

$269.95

McHargue Furniture Store

30 SOUTH COMMERCE

SEBRING EV 5-8644

"Where Good Furniture Is Not Expensive"

FUN FOR THE

Whole Family

NOW IN SEBRING

Sager's Model Raceway

* MODEL CAR KITS
* ACCESSORIES
* PAINTS
* 122 FT. TRACK
* 8 SLOTS
* OPEN 3 P.M.-10 P.M. DAILY

FEATURING

RACES EVERY Saturday Starting at 11 A.M.

ALL THE

Thrills – Fun – Excitement

of automobile racing

300 N. PINE STREET SEBRING

1 BLOCK BEHIND POST OFFICE

Mayfield Electric Motor Service

We Repair: • Pumps • Motors • Fans • Washing Machines • Appliances • Power Tools

FOR SERVICE - CALL: HO 5-7481

US 27 North at Underpass (Lake June)

LAKE PLACID

The Camellia seen at Florida Cypress Gardens originally comes from China and Japan, and features colors ranging from white through pink, rose, red and variegated combinations.

MAY White SALE

Save on Famous Name SHEETS



100% Cotton American Made! Over 130 Threads Per Square Inch!

Famous Fine White MUSLIN SHEETS N CASES

* 81" x 99"
* 72" x 108"
* TWIN FITTED

1.97

* 81" x 108"
* FULL FITTED

2.17

SALE PRICES THRU MAY 31

72" x 99" Now! 1.87

Stock up and save NOW

PILLOW CASES 97c PAIR

Sale Prices Limited To Goods On Hand!

Eaton's DEPARTMENT STORE

AVON PARK

Sorry! Lay A Ways Must Be Limited!

GOOD LUCK Graduates!

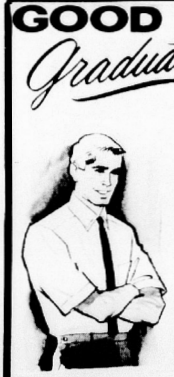



DRESSES

For Graduation Festivities In Name Brands

For Lingerie Gifts

Slips - Panties Sleepwear and Coffee Coats

SURE TO PLEASE...

A GIFT CERTIFICATE FOR THE GRADUATE

SHIRTS

For Men and Boys

Men's Perma SLACKS

In All Popular Sizes



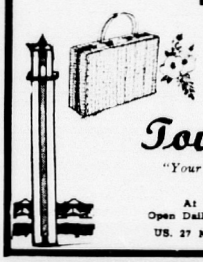

Hand Bags Jewelry

Latest Styles and Colors

SWIM WEAR

Sizes from Junior to 46

Tower Fashions

"Your Family Shopping Center"

Doris Whitaker, owner

At The Base of Placid Tower

Open Daily 8 A.M. to 6 P.M. Incl. Sunday

US. 27 NORTH LAKE PLACID

Jahna Concrete, Inc.

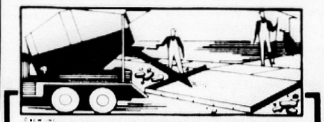

MAKE CONCRETE REPAIRS

You make lasting repairs when you use concrete. For further information on concrete patio, drives, walls or any other concrete improvement, call us!

Jahna Concrete, Inc.

Phone GL 3-3557

Avon Park, Florida

SAME DAY SERVICE



NEWLYWEDS

• A FREE Air-conditioner •

my gift to you - - - -

Provide for your Future with a Mobile Home with low payments and low down payments. With each home a free air-conditioner. Let me help you to start out your credit.

Town & Country

Mobile Home Sales

Hwy. 27 S. Avon Park, Fla.

TREMENDOUS SAVINGS!

ZENITH

Special Purchase From SALE

STONE'S RADIO & TV

102 S. Forest Avon Park

Save Money and Buy The Finest



MODEL N 2705Y

• Big Screen
• Handcrafted TV

For Instance This New 1966 Zenith 23" Portable TV

$188.88

FREE $16.95 Value Deluxe ROLLABOUT TV STAND When You Buy This 23" Zenith Handcraft TV

• Easy Mobility
• Top Quality Zenith Performance

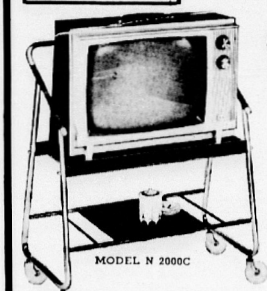

MODEL N 2000C

Also The Worlds Largest Selling 19" Portable TV

$139.95

FREE $10.95 Rollabout Cart With The Purchase of This 19" TV

• 20,000 Volts Picture Power
• Handwired For Longer Life
• Zenith Quality All The Way

AND FOLKS FOR THE FIRST 10 LUCKY ZENITH CUSTOMERS (You Don't Have To Buy Anything Else) WE OFFER THE FAMOUS 305 ZENITH RADIO FOR ONLY $10. (We'll Tell You The Value When You Come In)

Westinghouse BUY TWO SALE SAVE $50

Westinghouse HEAVY DUTY AUTOMATIC WASHER

* MODEL LA2590
* New trouble free transmission
* New giant action agitator
* Big 15 pound capacity
* Proof tested 138,000 hrs.

$239.95



Westinghouse HEAVY DUTY ELECTRIC DRYER

* MODEL DTF590
* Automatic dry control
* Three temperature selectors
* Extra large lint collector
* Balanced air flow drying vents four ways

$179.95



• Room Air Cond.

• Dishwashers • RANGES • REFRIGERATORS • Disposals • Freezers

KEN CAUFFIELD

PLUMBING — ELECTRIC — HARDWARE

Interlake Lake Placid

"Westinghouse Factory Authorized Service"

HARVEY'S

Transfer & Storage

Local and Long Distance MOVING

Crating, Packing and Storage AGENT FOR FOGARTY BROS., INC.

Phone EV 5-7143

U.S. 27, South of Sebring

IN REMEMBRANCE

WREATHS

Fresh Flowers

Artificial Bouquets

Memorial Wreaths

for the Cemetery

GL 3-3057

Avon Gardens Florist

in... AVON PARK

Capable of speeds to 47 miles per hour, the water ski tournament boats used at Florida Cypress Gardens feature twin 100-horsepower Johnson outboard motors, electric tachometers, and judge's and observer's seats.

Places to go . . . things to see . . .



Guide for Restaurants — Cocktail Lounges — Night Clubs — Theatres — Attractions — Amusement — Travel

Hilans Theatre
AVON PARK, FLORIDA
Box Office Opens
Monday - Tuesday - Thursday
Friday - 6:45 p.m.
Continuous Showing
Saturday-Sunday-Holidays

Phone GL 3-4354

Thurs., - Fri., - Sat.
May 26, 27, 28
CORNEL WILDE as



Technicolor Panavision

— Also —
GIRLS ON THE BEACH
In Color

Sun., - Mon., - Tues.
May 29, 30, 31
Marlon Brando
in
THE CHASE
In Color
Adult
Entertainment

SEVON
Drive In Theatre
On Alt. 27

Thurs., Fri., Sat.
May 26, 27, 28

Only $1.00
Per Carload


happiness is
Debbie Reynolds
as "the Singing Nun"
in PANAVISION and METROCOLOR

— Also —

Cheyenne
Autumn

Richard Widmark
James Stewart
Color

Sun. thru Wed.
May 29, 30, 31
June 1
1st Area Showing
Moment To
Moment
stars
Jean Seberg
Color

— Plus —

SOPHIA LOREN
'JUDITH'
TECHNICOLOR PANAVISION

WRESTLING
Fri. Nite 8 p.m.
City Auditorium
WAUCHULA



320 lb. Alaskan
Klondike Bill
and
Outstanding
Jesse James



CLASH IN TAG TEAM
MATCH AGAINST



Cuban
Pedro Godoy
and
Mexico's
Rudy Valez



Puerto Rican
Tito Carreon
takes on
Joe Millich

Jack Bence
puts up $100
to get
Rube Wright
in the Ring.

Summer Prices
Reserve $1.50
Gen. Adm. $1.25
Gen. Adm.
Students .50 — $1.00

WRESTLING

QUO VADIS

WHITHER THOU GOEST? In the mood for a good movie? Why not try the Sevon Drive In Theatre on Alt 27 between Sebring and Avon Park tonight. An excellent feature is playing with Debbie Reynolds as "the Singing Nun." Starting Sunday for the first time showing in this area will be two features one with Sophia Loren in "Judith" and the other in "Moment to Moment." Other movies available for your enjoyment are showing at the HILANS THEATRE in Avon Park. Tonight thru Saturday is Cornel Wilde as "The Naked Prey"—for strictly adult entertainment, don't miss Marlon Brando in "The Chase." This will play at the Hilans Theatre Sunday thru Tuesday.

Looking for some dancing, entertainment, good food—try these nearby spots for enjoyment. Frank Wiesser's EL CID LOUNGE, located on Hwy. 17 in Ft. Meade still starring the perennial favorites the "Go Go Girls." Dine and dance at George's well-known "COPPERTOP," located on Hwy. 27, just north of Lake Wales. Carl's TOWER VIEW RESTAURANT on Hwy. 27 in Lake Placid, will offer you and the family an assortment of tasty meals—why not try the house special "Pappy's" Salad Bowl—comes in Jumbo or Junior size. Just the thing in this hot weather.

RACE FANS — make your reservations now, so you can enjoy the entire 50th Annual INDIANAPOLIS "500" race from start to finish in air conditioned comfort on Closed Circuit TV in the Main Hall at Curtis Hixon Hall in Tampa. See all the action on the entire 2½ mile track.

The nightly dog races at the Sarasota Kennel Club are getting a great turn out—join the fun crowd there.

Wrestling is being offered Friday evening in Wauchula at the City Auditorium.

PLACID TOWER in Lake Placid has a weekly drawing for a free bushel of fruit—go down and see them and enjoy yourself—also you might be the lucky one to win this delicious juicy fruit.

BOWLING at Ridge Lanes is going strong—the summer league teams are filling fast—June 1st is the starting date. Bowler of the Year will be decided June 12th for both men and women after the final game is played. Stop by and see Shelley Marrs at MARR'S AIRCRAFT and Learn to Fly—be in the swim.

BOWL
COME JOIN US At
RIDGE LANES
For Summer Fun
Get Your Passport To
Having A



And Become Eligible For
"A 3-Day Cruise to Nassau"

Stop By and Get Your Passport Now and Find Out
How You May Be A Winner

SUMMER LEAGUES NOW FORMING
Join us now and take advantage of our special events. Please fill out and mail to "Ridge Lanes".
NAME
ADDRESS
PHONE
League Day Night Time
Man ☐
Woman ☐

BOWLER OF THE YEAR JUNE 12th, 1966
Squads at 2 P.M. - 5 P.M. - 8 P.M.
All Eligible bowlers must notify Lanes prior to June 8
or they will be left out of the Roll-offs.
Midway Between Avon Park and Sebring on US 27

MEETINGS
and
PARTIES
let us do the
work for you...
large group
or small...we
love them all!

Make It
The TOWER Restaurant



For
Good Food
and Great
Coffee

U.S. Hwy. 27 — Lake Placid

Classified Ads
Deliver Results

STOP

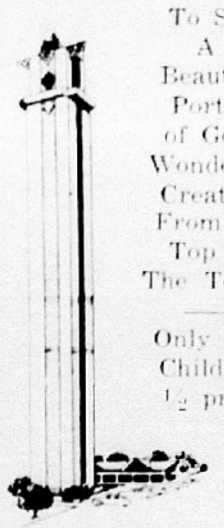

To See
A
Beautiful
Portion
of God's
Wonderful
Creation
From the
Top of
The Tower

Only 52c
Children
½ price

Placid Tower
"Tower of Peace"
Jean M. Whitaker, Mgr.
Open Daily 8 A.M. to 6 P.M.
15 Miles South of Sebring
On US 27 — Lake Placid

CHAMPAGNE ETIQUETTE

New York (NAPS)—No matter what the happy occasion, French Champagne will add sparkle to your celebration. Champagne should be stored on its side. The best serving temperature is 44-48°. The preferred glass is tulip-shaped with a long stem. Fill the glass about 1/3 full; then it will be easier to savor the aroma. Hold the glass by the stem.

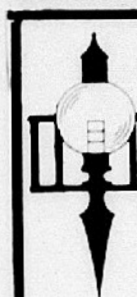

The Coppertop
Restaurant Open 5 to 11 P.M.
featuring CHAR-BROILED STEAKS
Dancing Nightly - Lounge Open Until
1 A.M. - Saturday Until Twelve
Johnny Krugon at the keyboard
US 27 North Across from Howard Johnson - Lake Wales

COMING BACK! by Popular Demand
DAVE CLARK FIVE
CURTIS HIXON HALL — TAMPA
JULY 10, 1966



ALL SEATS RESERVED — $4.50 - $5.50
Tickets on sale at
BELK-LINDSEY OF BRITTON
TAMPA
AND CURTIS HIXON BOX OFFICE

SARASOTA
KENNEL CLUB



DOG RACING
EACH NIGHT
8:10 P.M.
RAIN OR CLEAR
CLOSED SUNDAY
NO MINORS
MATINEES
2:00 P.M.
MONDAY—
WEDNESDAY—
SATURDAY

DAILY DOUBLE
1 - 2 RACES
QUINIELA
PERFECTA
BETTING

LADIES
ADMITTED FREE
THURSDAYS

AIR-CONDITIONED
CLUBHOUSE AND
MAIN MUTUAL AREA

5400 BRADENTON ROAD
BESTWEEN U.S. 41
AND 301



Ask Shelley Marrs about
"The Guaranteed To Solo Course"
Only - $119.00
MARR'S AIRCRAFT
Municipal Airport — GL 3-6534 — Avon Park

El Cid Lounge
Entertainment
The Go Go Girls
DANCING NITELY
COCKTAIL HOUR
COCKTAIL
HOUR
4 - 6 P.M.
Hwy. 17 N - Ft. Meade

READ THE AMUSEMENT
PAGE FOR
PLACES TO GO

BREMEN PRESERVES GLORIES OF THE PAST



Bremen's Market Square is one of Europe's best known.

The past still lives in this handsome and romantic city—Germany's greatest passenger port. Thousands of American camera fans have photographed the famous Town Hall, which was built long before Columbus discovered America. The beautifully paneled interior is a ship lover's delight, decorated with accurately rigged models.

Another favorite camera subject is the 550-year-old statue of stalwart Knight Roland, standing outside the Town Hall.

Bremerhaven, Bremen's nearby port, handles much of Germany's most precious specialized cargo—including passengers arriving on the S.S. United States, Bremen, Europa, Berlin.

Madame Diane
PALMIST
SPIRITUALIST READER
Tells Past - Present & Future



She will help you to solve your problems. If you are sick and worried about loved ones, business or in doubt — Come to see Her NOW for Help.

Hours: 8:00 A.M. until 10:00 P.M. Daily
½ Mile South of Winter Haven On Hwy. 17
"LOOK FOR THE HAND SIGN"
Winter Haven Phone 293-3570

TV Listings, Thursday, May 26

5:50 MARINE RADAR
5:55 SUNRISE SEMESTER
6:00 CONTINENTAL CLASSROOM
6:10 NEWS, WEATHER
6:15 SUNSHINE ALMANAC
6:25 BIBLE READINGS
6:30 TV CLASSROOM
SUNRISE SEMESTER
RFD FLORIDA
FLORIDA FARMER
7:00 TODAY (color)
NEWS
BILL HERSON SHOW
A. M. VARIETY
7:05 CBS NEWS
7:25 FARM REPORT
NEWS
7:30 TODAY (color)
THE WORLD AT LARGE
8:00 CAPT. KANGAROO
8:25 NEWS
8:30 TODAY (color)
8:35 TIME LINE
9:00 BEST OF GROUCHO
ROMPER ROOM
MOVIE
"Cloak and Dagger."
EXERCISE FOR THE MODERN WOMAN
MIKE DOUGLAS
AMERICAN HISTORY
9:30 PEOPLE ARE FUNNY
GYPSY ROSE LEE SHOW
MOVIE
"Drums of Tahiti," with Dennis O'Keefe and Patricia Medina
9:55 READING SKILLS
10:00 EYE GUESS (color)
I LOVE LUCY
10:20 SPANISH 6
10:25 NBC NEWS
10:30 CONCENTRATION
THE McCOYS
10:45 SCIENCE
11:00 MORNING STAR (color)
ANDY OF MAYBERRY
SUPERMARKET SWE
11:10 SOCIAL STUDIES 6
11:30 PARADISE BAY (color)
DICK VAN DYKE
THE DATING GAME
11:35 KEYNOTES OF MUSIC
12:00 JEOPARDY (color)
LOVE OF LIFE
DONNA REED
NEWS
ART
12:25 CBS NEWS
KINDERTIME
12:30 LET'S PLAY POST OFFICE (color)
SEARCH FOR TOMORROW
NEWSLINE
12:45 GUIDING LIGHT
12:50 SPACE AGE SCIENCE
12:55 NBC NEWS
ARLENE DAHL'S BEAUTY SPOT
1:00 NEWS, WEATHER
GIRL TALK
THE BIG NEWS
BEN CASEY
LOVE OF LIFE
1:15 FOCUS TWO
1:20 HUMANITIES
1:25 TAMPA BAY TOPICS
1:30 LET'S MAKE A DEAL (color)
AS THE WORLD TURNS
1:45 READING SKILLS
1:55 NBC NEWS
2:00 DAYS OF OUR LIVES (color)
PASSWORD
P. D. Q. (color)
CONFIDENTIAL FOR WOMEN
2:10 AMERICAN HISTORY
2:30 THE DOCTORS
HOUSE PARTY (color)
A TIME FOR US
2:55 ABC NEWS
3:00 ANOTHER WORLD
TO TELL THE TRUTH
GENERAL HOSPITAL
3:25 CBS NEWS
10 YOU DON'T SAY (color)
EDGE OF NIGHT
THE NURSES
4:00 THE MATCH GAME (color)
SECRET STORM
77 SUNSET STRIP
4:25 NBC NEWS
4:30 MIKE DOUGLAS SHOW
UNCLE WALT'S ADVENTURES
LLOYD THAXTON SHOW (color)
DENNIS THE MENACE
5:00 HUCKLEBERRY HOUND (color)
MERV GRIFFIN SHOW
WHERE THE ACTION IS
YOGI BEAR
5:30 NEWSCOPE
LEAVE IT TO BEAVER
NEWSLINE
SPORTS, WEATHER
5:55 PULSE EXTRA (color)
6:00 NEWS
SUNSHINE ALMANAC
ABC NEWS
6:15 WESTERN SKETCH BOOK
NEWSLINE
6:30 HUNTLEY BRINKLEY (color)
WALTER CRONKITE (color)
THE ANSWER
CHEYENNE
7:00 THE RIFLEMAN
WHAT'S NEW
HUNTING AND FISHING
CAMP RUNAMUCK
LARAMIE (color)
7:30 LONDON PALLADIUM SPECIAL (color) (special)
First of six special musical variety programs taped at London's famed music hall theatre. Lorne Greene is tonight's host.
THE MUNSTERS
BATMAN (color)
"Batman Gets Riled." Boos and hisses for Batman and Robin.
8:00 GILLIGAN'S ISLAND
THE FRENCH CHEF
GIDGET
8:30 LAREDO (color)
A widow (Julie Harris) and an informer lead the Rangers into romance and danger. (Repeat)
MY THREE SONS (color)
Collegeman Robbie takes on a heavy work load of waiting tables and other chores so that he can rent a room away from home.
ANATOMY OF A HIT
THE DOUBLE LIFE OF HENRY PHYFE
9:00 THURSDAY NIGHT MOVIE (color)
"The Wackiest Ship in the Army," starring Jack Lemmon and Rick Nelson. A peacetime sailing expert commands a crew of land lubbers aboard a ship used to transport an Australian spy to a Japanese held island during World War II.
OPEN MIND
BEWITCHED
9:30 MICKIE FINN'S
PEYTON PLACE
10:00 DEAN MARTIN SHOW (color)
Dean welcomes Polly Bergen, Stanley Holloway, Bill Dana, Buddy Greco and the comedy team of Rowan and Martin. (Repeat)
THE BARON (color)
Following tip on jewel theft, The Baron recognizes culprit and becomes target for elimination.
11:15 NEWS
11:20 EDITORIAL COMMENT
11:30 TONIGHT (color)
THURSDAY NIGHT AT THE BIJOU
"If I Had A Million," starring Gary Cooper.
THE LATE SHOW
"Assignment Paris."
THURSDAY NIGHT MOVIE
"Ziegfeld Follies," starring Fred Astaire.
1:00 NEWS
1:05 DAILY WORD

TV Listings, Friday, May 27

5:30 MARINE RADAR
5:55 SUNRISE SEMESTER
CONTINENTAL CLASSROOM
6:10 NEWS, WEATHER
6:15 SUNSHINE ALMANAC
BIBLE READINGS
6:30 JR. COLLEGE AND YOU
SUNRISE SEMESTER
RFD FLORIDA
6:20 FLORIDA FARMER
7:00 TODAY (color)
NEWS
BILL HERSON SHOW
A. M. VARIETY
7:05 CBS NEWS
7:25 FARM REPORT
NEWS
7:30 TODAY (color)
THE WORLD AT LARGE
8:00 CAPT. KANGAROO
8:25 NEWS
8:30 TODAY (color)
8:35 TIME LINE
9:00 BEST OF GROUCHO
ROMPER ROOM
MOVIE
Conclusion, "Cloak and Dagger."
EXERCISE FOR THE MODERN WOMAN
MIKE DOUGLAS
AMERICAN HISTORY
9:30 PEOPLE ARE FUNNY
GYPSY ROSE LEE SHOW
MORNING MOVIE
"Prisoners of the Casbah," starring Gloria Grahame and Cesar Romero.
9:50 HUMANITIES
10:00 EYE GUESS (color)
I LOVE LUCY
10:20 SPANISH
10:25 NBC NEWS
10:30 CONCENTRATION
THE McCOYS
10:45 SPACE AGE SCIENCE
11:00 MORNING STAR (color)
ANDY OF MAYBERRY
SUPERMARKET SWEEP
11:10 FLORIDA HISTORY
11:30 PARADISE BAY (color)
DICK VAN DYKE
THE DATING GAME
11:35 KEYNOTES OF MUSIC
12:00 JEOPARDY (color)
LOVE OF LIFE
DONNA REED
NEWS
ART
12:25 CBS NEWS
KINDERTIME
12:30 LET'S PLAY POST OFFICE (color)
SEARCH FOR TOMORROW
NEWSLINE
12:45 GUIDING LIGHT
12:50 QUEST
12:55 NBC NEWS
ARLENE DAHL'S BEAUTY SPOT
1:00 NEWS, WEATHER
GIRL TALK
THE BIG NEWS
BEN CASEY
LOCAL NEWS
1:15 FOCUS TWO
1:20 SCIENCE
1:25 TAMPA BAY TOPICS
1:30 LET'S MAKE A DEAL
AS THE WORLD TURNS
1:45 READING SKILLS
1:55 NBC NEWS
2:00 DAYS OF OUR LIVES (color)
PASSWORD
HUMANITIES
P. D. Q. (color)
CONFIDENTIAL FOR WOMEN
2:10 AMERICAN HISTORY
2:30 THE DOCTORS
HOUSE PARTY (color)
A TIME FOR US
2:55 ABC NEWS
3:00 ANOTHER WORLD
TO TELL THE TRUTH
GENERAL HOSPITAL
3:25 CBS NEWS
3:30 YOU DON'T SAY (color)
EDGE OF NIGHT
THE NURSES
4:00 MATCH GAME (color)
SECRET STORM
77 SUNSET STRIP
4:25 NBC NEWS
4:30 MIKE DOUGLAS SHOW
UNCLE WALT'S ADVENTURES
LLOYD THAXTON SHOW
DENNIS THE MENACE
5:00 FOREST RANGERS (color)
MERV GRIFFIN SHOW
WHERE THE ACTION IS
CARTOONS (color)
5:30 NEWSCOPE
LEAVE IT TO BEAVER
NEWSLINE
SPORTS, WEATHER
5:55 PULSE EXTRA (color)
6:00 NEWS
ABC NEWS
NEWSLINE
6:30 HUNTLEY BRINKLEY (color)
WALTER CRONKITE (color)
A MAN CALLED SHENANDOAH
6:45 CANADIAN TRAVEL
7:00 THE WESTERNER
THE RIFLEMAN
7:30 ANATOMY OF DEFENSE (color)
THE WILD, WILD WEST
James T. West enlists in a secret army of fanatics whose demented leader is plotting to overthrow the U.S.
HAZEL
THE FIRST "R" (color)
THE SAINT
8:00 HANK (color)
SING OUT FLORIDA
8:30 SING ALONG WITH MITCH (color)
Musical salute to the branches of the U.S. Armed Forces. (Repeat)
HOGAN'S HEROES (color)
THE ADDAMS FAMILY
9:00 GOMER PYLE (color)
Sergeant Carter is involved in an automobile accident, and Gomer is a witness for the other driver.
HONEY WEST
9:30 MR. ROBERTS (color)
FRIDAY NIGHT MOVIE (color)
"Rebel Without a Cause," starring James Dean, Natalie Wood, Sal Mineo, Jim Backus, William Hopper.
FARMER'S DAUGHTER
Katy dreams that she is America's first woman astronaut facing the "nearest competitor" to the moon. (Repeat)
INDIANAPOLIS 500 CHALLENGE
10:00 THE MAN FROM U.N.C.L.E. (color)
"The Children's Day Affair." A band of juvenile delinquents, all students in a Thrush School, are ordered to kill Mr. Waverly. (Repeat)
TWILIGHT ZONE
HAYRIDE (color)
MR. LUCKY
11:00 NEWS
11:25 TONIGHT (color)
11:30 TONIGHT (color)
NEWS
SHOCK THEATRE
"The Mystery of Marie Roget," with Maria Montez and Patric Knowles.
SHOCK THEATRE
1. "Face Behind the Mask," starring Peter Lorre and Evelyn Keyes (1941).
2. "Teenage Caveman," starring Robert Vaughn, Darrah Marshall and Leslie Bradley (1958).
12:05 THEATRE OF THE STARS
"Man in the Net," with Alan Ladd, Carolyn Jones and Diane Brewster (1959).
12:30 NEWS
1:00 NEWS
LIMBO THEATRE
"Sherlock Holmes and the Spider Woman," with Basil Rathbone and Nigel Bruce (1944).
1:05 DAILY WORD

TRADE CLASSIFIED SELL BUY ADS LEASE

AUCTION

ONLY 2 MORE BIG

AUCTIONS

Left Before Closing For The Summer

Saturday Night, May 28 7:30 P.M. Sharp

We will throw on the Auction Block for fast selling some outstanding items. EXTRA SPECIAL

1—Real good Motorcycle
1—Extra good H.D. Lawn Mower
1—Almost New Bicycle
1—Almost New Wringer Washing Machine

Lots of Furniture, Refrigerators, Stoves and etc. Brand New Pillows, Rugs, Towels, Pop-up Toasters, Electric Irons, Automatic Coffee Makers, Watches, Clocks and many more fine NEW and USED ITEMS. We say to you if you are thrifty, make it your date to come to our last two Auctions and share with hundreds of other fine people from miles around, in these bargain selling events at absolute Auction at the one and only

STEWART'S Auction House

½ way between Avon Park and Sebring on Alt. 27.

FOR SALE

PEKINGESE—Pure bred, female, 9 months old. $50. 303 N. Central, Avon Park, Fla. GL 3-6386. dh

NEW AND USED TYPEWRITERS ADDING MACHINES
McCORD'S BUSINESS MACHINES
Sales & Service
309 N. Pine St. EV 5-0401
Sebring

ALL STATE scooter $60. EV 5-7961. 1tc

NEED NEW dining room? French Provincial table, white with cherry top. 4 matching chairs. Small crystal chandelier. EV 5-0617. 1tp

SPINET PIANO with bench—excellent condition. May be purchased with $50 down and $25 per month. Singer sewing machine—treadle type with attachments, perfect stitching and condition $29.95. Wringer washing machine, good condition $59.95. Automatic washing machine, good condition, $69.95. Swivel platform rocker, $19.95. Baby bed and mattress, $19.95. McHargue Furniture Store, 30 S. Commerce St. "Where good furniture is not expensive." 1tc

PULVERIZED PEAT and muck. Beautify your lawns and flower gardens. EV 5-0540. tfc

ANTIQUE GRAND Piano with stool, maunfactured by Vose and Sons, Boston. Approx. 104 years old. A-1 condition. EV 5-7524. tfc

SCRAP WALNUT. Cheap. Tom Sutor Trophies. EV 5-6421, Bldg. 903, Rt. 2, Box 470, Sebring Air Terminal. tfc

NEW SINGER SEWING MACHINES
Sales and Service
Try A New Singer in Your Home — No Obligation
INQUIRE AT
IDA'S GIFT SHOP
25 North Ridgewood
Phone EV 5-7451

FOR SALE

RED NYLON daveno, excellent condition - $40. ABC electric dryer, 110 or 220 v. - $60. 4 sheets 4' x 8' x ¼" mahogany veneer panelling - $2.50 each. 2 electric motors $5.00 each. GL 3-4528 after 3:30. 31-1tc

NEW TWIN bedroom suite close-out, includes double dresser, chest, nite stand, lamps, 2 single beds with box springs and mattress, 10 pieces only $300. McHargue Furniture Store, 30 S. Commerce St. "Where good furniture is not expensive." 1tc

MERCURY OUTBOARDS
GLendale 3-3382
WE SERVICE ALL MOTORS
PAXTON HILL'S Mercury Marine
— SINCE 1946 —

CAMPERS
GET YOUR FLORIDA CAMPER TRAILERS
NOW—$50 OFF
On all orders placed before June 1st.
In place of me paying high fire and burglar insurance you save $50. I am not going out of business, just closing for July and August.
Col. Morrow's Boat Works
U. S. 27 S. of Sebring
FINANCING AVAILABLE

Special Item Selling At
AUCTION
Sat. Night, May 28
1—Good Motorcycle
1—H.D. Lawn Mower
4—A-1 14" Tires
1—Like New Bicycle
1—A-1 Computing Scales
1—A-1 Elec. Cold Drink Box
See big ad on classified Page. Don't miss either of our last two Auctions at STEWART'S AUCTION HOUSE ½ way between Avon Park and Sebring on Alt. 27.

FOR SALE

DRAPERIES CUSTOM tailored to your personal needs. Quality traverse rods soid, and installed at reasonable prices. For free estimate—call Hofer's Custom Draperies at Lorida on Highway 98. Phone EV 5-6570. tfc

30 HORSEPOWER Evinrude moter. Reconditioned. $85. EV 5-7283, Rt. 1, Box 343. tfc

CHILDS BED, wood bed and baby pen. All clean, in good condition, very cheap. 311 N. Ridgewood. 1tp

AKC Black poodles, male and female. Ideal gift for graduation. $50 and up. EV 5-0417. 2tc

SECOND HAND lawn mower in good condition, also Black and Decker electric saw. Phone EV 5-6087. 1tc

ALLIS CHALMERS 4 cy. gasoline power unit $350; GMC 6 cy. gasoline engine from Army tank $225; metal 3/4 ton truck body $50; rebuilt Jeep rear end $60; Model A front end $10; water pressure tank $10; app. 350 gal tank $37.50; foam cot pads $4.90; 18" and 24" foam slab, foam pillows $1.15 and $1.45; 1 room GE air cond. $60; chain, pipe, rubber hose, shoes, boots. GREENS SURPLUS STORE, Ph. GL 3-3360, Avon Park. 31-1tc

ARTLY FLUTE used 2 years like new - $75. Westinghouse portable stero - $25. Call GL 3-4837. 31-1tc

DEALER COST plus 10% on all air conditioners, cash and carry. This is your best chance to buy a unit to cool your home or trailer. Tyson Mobile Home Sales Hwy. 27 South Avon Park. We also have terms. 31-1tc

LOTS FOR SALE

BEAUTIFUL wooded lot in Sebring. Budget terms. Dundas, 41 Sunkist. EV 5-8572. tfc

MUST SELL - 100 ft. lot with frontage on Little Lake Jackson. EV 5-0031. 32tcM12

LAKE JOSEPHINE — beautiful trailer lots, 45x70, $995. $10 down. Good fishing. EV 5-6031. tfc

BEAUTIFUL waterfront lot with beachfront on lake. West Lake Jackson Boulevard, South of Woman's Club, 100x400. Will sell front half of lot if desired. Phone EV 5-7920. 4tcJ9

LOT FOR SALE—75x135 ft., citrus soil, near Sebring hospital, shopping center (Southgate), $1225 on terms, $800 for cash. 580 Rountree Dr., Sarasota, Fla. 33577. tfc

LOTS - $895 UP
10% down - $10 month
For Trailers or Homes
Lake privileges - Red Water Lake - 4½ miles N. Placid Tower - Sign on left US 27
CITRUS LAKE COLONY
HO 5-5112 Lake Placid

REAL ESTATE

BY OWNER — Country home over looking Lake Anoka. Near Hwy. 27 and Jr. College site. 3 BR, 1½ baths, breezeway and double garage, separate apt. in rear, large lot 158 x 300. Phone GL 3-4905. 31-2tc

REAL ESTATE
ACREAGE
- ACREAGE - 5, 10, 15 Acre Tracts - River Ridge Ranches - $350 per Acre - 10% down.
- 10 Acre Grove - Full bearing ½ orange - ½ grapefruit - Price $22,000 - Terms.
- Brick Home - 3 BR, 2 Bath - Air Conditioned. One year old. Close in - Price $23,950.
- 3 BR, 2 Bath CB Home Avon Lakes - Lakeview. Price $14,750.
- Lakefront Lot - Fox Lake, 80' x 300' $2750.

ROBERT R. KING, JR REALTOR
South U. S. 27—Tel. GL 3-4884
(Next to Griffin's Restaurant)

FOR SALE

MATCHING, quality gray steel office desk 34" x 60", 4 drawer filing cabinet, and 24" x 36" machine desk also chairs. See them at Ward Realty Office.

VACUUM CLEANERS
Bags and Hoses Also to Fit
ELECTROLUX
Write: F. HIRST
P. O. Box 1325
Boca Raton, Florida 33432

TWO WAY citizens band radios. License very easy to obtain for personal or business use. GL 3-6102 or GL 3-3258 no Saturday calls. 30-tfn

AZALEA 10 for $1.00. Open everyday. Paul Smith Nursery ½ mile No. Wauchula 17. 30-tfn

FOR RENT
2 B/R CBS, Furnished. Has large Fla. Room. $75.00 mo.
FOR SALE
Choice building lot, 100 x 135 ft. in new area. Priced $100 below market value.
—o—
3 B/R, 3 Bath Brick Home close downtown. Beautiful home. Built-in Kitchen. Completely furnished. Rental house included. Price reduced $4,000 for quick sale.
—o—
3 B/R, 1½ bath CBS in nice neighborhood, $13,500.
Malcolm K. Crews Realtor
421 E. State St.
GL 3-4731

Homes For Sale
ATTRACTIVE SMALL HOME w/Garden. Just out-of-City Limits—$7,800.
CLOSE-IN, VERY ATTRACTIVE Duplex, 1 apt. Furnished, 1 unfurnished—$15,500.
CLOSE TO SHOPPING CENTER 3 Bedroom Home—A good buy at $8,500.
INDIAN SECTION, 3 bedroom, 1½ bath, Excellent Condition —$14,900.
ON A NICE STREET with large lot, 2 BR home, partly furnished—$7,500.
ON HIBISCUS STREET, 2 bedroom, block, about 8 years old —$7,000.
Pearl Yeager, Realtor
105 South Commerce
Ph. EV 5-7247

INTERESTED?
THESE NEW LISTINGS WILL PLEASE YOU!
Close in, Lake Verona property, a three bedroom, two bath extra large house. Older but in excellent condition. Another good buy!
—o—
100 x 350' Lake Verona lot. $10,500, one-half cash.
—o—
Decidely different, on beautiful Oak Street, 2 BR - 2 bath, 90 x 135' priced $14,950.
—o—
Spacious 2 BR - 2 bath, ultra modern styling, quality construction, priced $17,300 for 2200 square feet CB house. Restricted country area.
—o—
Ten acres, suitable for truck farming, large CB house only four miles from town. See it today!
—o—
$27,500 - new CBS, 115 x 300' on Lake Lotela. Good financing!
TED J. WARD Realtor
30 E. Main Street
Phone—Office GL 3-3553
Associates
Mrs. Hazel Wilson Secretary

REAL ESTATE

TWO BEDROOM cement block house Avon Park Lakes, Florida room, screened porch, closed carport, 2 bathrooms, air conditioned, 12 fruit trees. Call GL 3-6110. 31-tfn

BARGAIN! Spacious furnished house. See to appreciate. 14 North DeSota. 31-1tp

HIGHEST trade in value in state. Tyson Mobile Home Sales needs 8 wides. Stop by now for the trade of a lifetime. We have one 2 BR 12 wide we will take anything in on trade. Tyson Mobile Home Sales Hwy 27 South Avon Park. 31-1tc

FOR SALE
Loveiy, nearly new home on Lake and Church St. Three Bedrooms and two baths. For Sale to be moved away. Goes to highest bidder above $5000.00. Contact First Baptist Church, P. O. Box 816, Avon Park, Fla.

10 ACRES Trailer Park Site
Lakefront and Highway Frontage Near Proposed Site of New Junior College
LIBERAL TERMS
— See —
Lou Hooper
GL 3-3054
W. Main St. — Avon Park

REAL ESTATE

NEW HOUSE — Two bedrooms, air conditioned. Hammock Road. Call EV 5-8216. tfc

HOUSE BY OWNER—8 rooms, 2 baths, enclosed porch, garage and carport plus air condition. Ideal for family or income property. 2 blocks from school, shopping and tourist club area. A good buy. EV 5-7524. tfc

THREE BEDROOM unfurnished house. Can be seen at 1105 W. Circle. If interested contact collect ORange 5-2084 LaBelle, Fla. J. L. Johns. 30-2tc

IDEAL FAMILY HOME — Lotela Terrace, 1½ lots, 3 bedrooms, 1½ baths, central air conditioned, deep well and sprinkler system, back yard fenced for children or pets, 4 years old, financed. Phone GL 3-6102 GL 3-3258 no Saturday calls. 30-tfn

FOR SALE OR FOR RENT three bedroom unfurnished house. Reasonable. Corner of Berwin and Admas St. Phone GL 3-6144. 30-tfn

WOODEN BUILDING, located in Sebring, 25 x 50 ft., double floor, storm sheeted, sealed, metal shingle roof. To be moved. Price $350.00. E. H. Green, GL 3-3360, Avon Park. 28-tfn

TWO FURNISHED HOUSES —see Ann Parker - trailer on Self St., Avon Park. 29-2tp

REAL ESTATE

WILL SACRIFICE as transferred - 3 bedroom frame house with air conditioning - heat pump, panel living room, ceramic tile bath with enclosed tub - $6,900. Will take most anything for down payment. GL 3-6144. 25-tfn

MOBILE HOMES FOR SALE

Mobile Homes?
After you see the rest - come out to -
Sebring Mobile Homes
and get the best
COMPARE OUR PRICE & QUALITY ANYWHERE
Located On US 27 near the Bowling Alley between Avon Park and Sebring

AUTOS FOR SALE

Complete Selection Used V.W.'s Traded On New V.W.'s
LEE RAGATZ Volkswagen
(Authorized V.W. Dealer)
1555 First St., South
Winter Haven 293-1135
1 Block North of the Fla. Citrus Showcase

VACATION SPECIALS
STATION WAGONS
5 to choose from

1962 Pontiac 9 Passenger	$1495.00
1963 Studebaker V-8 sliding top	$1295.00
1962 Tempest 4	$995.00
1960 Ford 6 cylinder	$550.00
1959 Chevrolet 6 cylinder	$550.00

Financing Easy Bank Terms — Guaranteed Warranty, 12 Months
ROBERT'S Motor Company
500 N. Ridgewood Drive, Sebring, Fla.
HAVE YOU TRIED A BARRACUDA?

FINANCE IT ALL

NO MONEY DOWN
UP TO 36 MONTHS TO PAY No Credit. Refused
TAG - - - TAX - - - TITLE

		Weekly Payment
'61 PONTIAC TEMPEST	$497.20	$7.00
'60 FORD SQUIRE S-W	553.60	8.00
'60 STUDEBAKER 4-DOOR	365.60	5.50
'61 FORD 4-DOOR	553.60	8.00
'60 RENAULT 2-DOOR	126.40	2.00
'60 DODGE 4-DOOR	328.00	5.00
'59 FORD CONVERTIBLE	497.20	7.00
'59 PLYMOUTH 4-DOOR	328.00	5.00
'59 FORD STA. WGN.	497.20	7.00
'57 CADILLAC Sedan Deville	328.00	5.00
'60 CHEV. ½ Ton Pickup	553160	8.00
'58 FORD ½ Ton Pickup	497.20	7.00
'58 International Pickup	328.60	5.00

170 New and Used Cars in Stock
JIM BLACKMAN FORD, Inc.
US 27 South — Southgate Shopping Center
EV 5-6171 — Sebring

FOR SALE
See this 5 room Frame House at 17 East Circle in Avon Park and make offer. Buyer must move house by June 30th. For additional information call:
GL 3-4636

TV Listings, Saturday, May 28

6:15 FLORIDA FISHING AND RADAR WEATHER
6:30 SUNRISE SEMESTER
RFD FLORIDA
7:00 GROWER'S ALMANAC
ADVENTURE THEATRE "Sword of the Conqueror," with Jack Palance
A. M. NEWS
7:05 THE JUNGLE "Mark of the Gorilla" (1950)
7:25 NEWS
7:30 WONDERFUL WORLD OF BROTHER BUZZ (color)
RFD MID-FLORIDA
8:00 ACROSS THE FENCE
CAPT. KANGAROO
JET JACKSON
8:30 BURNS AND ALLEN
LITTLE RASCALS
PLANET PATROL
SUPERMAN
9:00 THE JETSONS (color)
HECKLE AND JECKLE (color)
KOMMANDER KORT
9:30 ATOM ANT (color)
TENNESSEE TUXEDO (color)
SPACE ANGEL
10:00 SECRET SQUIRREL (color)
MIGHTY MOUSE (color)
PORKY PIG (color)
10:30 UNDERDOG (color)
LASSIE
THE BEATLES (color)
11:00 TOP CAT (Color on Ch. 8)
TOM AND JERRY
CASPER CARTOONS (color)
11:30 FURY
QUICK DRAW McGRAW (color)
MAGILLA GORILLA (color)
12:00 JR. ACHIEVEMENT
SKY KING
THE COMIC STRIP
BUGS BUNNY (color)
12:15 QUIET... MINDS AT WORK
12:30 THE TEXAN
LINUS THE LION HEARTED (color)
FLORIDA GARDENLAND
MILTON THE MONSTER (color)
1:00 MAJOR LEAGUE BASEBALL (color) Cleveland at Chicago
FLICKA (color)
SEAHUNT
1:30 ADVENTURE THEATRE "Jump Into Hell"
AMERICAN BAND STAND
STINGRAY (color)
2:00 COLLEGE KALEIDOSCOPE
2:30 CHAMPIONSHIP WRESTLING
MOVIE "Mask of the Avenger," with John Derek, Jody Lawrence and Anthony Quinn (1951)
3:00 CHAMPIONSHIP BOWLING
3:30 TBA
THEATRE X "Night Tide," starring Dennis Hopper and Linda Lawson
4:00 OUTLAWS
SAFARI
HI-TIME
RACE OF THE WEEK
5:00 GOLF WITH SAM SNEAD (color)
LOST IN SPACE
ARTHUR SMITH SHOW
ABC WIDE WORLD OF SPORTS Grand Prix of Monaco, The Masters Surfing Championships, Redondo Beach, California
MAVERICK
5:30 COLLEGE BOWL (color)
LET'S GO TO THE RACES
6:00 NEWS
LET'S GO TO THE RACES
6:30 NBC NEWS (color)
NEWS WITH ROGER MUDD (color)
OUTER LIMITS
GLENN REEVES SHOW
ROUTE 66
7:00 IT'S A SMALL WORLD (color)
CENTRAL FLORIDA SHOWCASE
ONE STEP BEYOND
7:30 FLIPPER (color) Bud skips his chores to earn money to buy his father a birthday present, but the result is near tragedy. (Repeat)
JACKIE GLEASON SHOW
HAVE GUN, WILL TRAVEL
8:00 I DREAM OF JEANNIE
DONNA REED SHOW Son of Donna's old college chum learns to "fly right" after an overload of classes at the University shatters his self-confidence. (Repeat)
8:30 GET SMART (color) Agents 86 and 99 attempt to rescue the Chief who has been captured by KAOS. (Repeat)
SECRET AGENT John Drake plays a cat and mouse game with a naval officer suspected of selling important information. (Repeat)
LAWRENCE WELK (color)
9:00 SAT. NIGHT MOVIE (color) "A Thunder of Drums," starring Richard Boone, George Hamilton, Luana Patten and Arthur O'Connell. (1961) Drama of events taking place at a remote Cavalry post in Arizona, at a time when the U.S. Cavalry was the only protection against Indians.
9:30 THE FACE IS FAMILIAR (color)
HOLLYWOOD PALACE (color) Liberace is guest host, with Marni Nixon, John Davidson, Bob Newhart, Schreiber and Burns and Channing Pollock.
10:00 GUNSMOKE Rancher's son who lets his older brother bear all the blame when they return home after a prison sentence for cattle rustling uses guilt as a cover.
10:30 ABC SCOPE
11:00 NEWS
11:15 NEWS
THEATRE OF THE STARS "China Doll"
NEWSLINE NINE
11:30 SATURDAY NIGHT SHOW "The Tijuana Story"
CRITICS CHOICE "Man Hunt"
SON OF SHOCK "The Cat Creeps"
SATURDAY NIGHT MOVIE "Home Before Dark"
1:00 NEWS

TV Listings, Sunday, May 29

7:20 MARINE RADAR
7:25 COUNTDOWN NEWS
7:30 GOSPEL TIME
AGRICULTURE AMERICAN (color)
8:00 LIGHT TIME
RELIGION IN THE WORLD
BOB POOLE SHOW
GOSPEL SINGING JUBILEE
8:15 THE LIVING WORD
8:30 THE CHRISTOPHERS
THE REBELS QUARTET
8:45 SOCIAL SECURITY IN ACTION
8:55 A. M. NEWS
9:00 GOSPEL SINGING JUBILEE
FAITH FOR TODAY
SUNDAY MORNING MOVIE (color) "Animal Farm"
DAVEY AND GOLIATH (color)
9:05 CHURCH SERVICES
9:30 THIS IS THE LIFE
TV GOSPEL TIME
FAITH FOR TODAY
10:00 FAITH FOR TODAY
WHITSUNDAY SPECIAL (special)
LAMP UNTO MY FEET
DISCOVERY '66
10:30 MORNING THEATRE
LOOK UP AND LIVE
PERSPECTIVE
THE SCHOOL STORY
11:00 GOD IS THE ANSWER
CAMERA THREE
BAPTIST CHURCH SERVICE
11:30 BIG PICTURE
PYRAMID
12:00 TV TABERNACLE
COLLEGE ARE YOU READY
CHANNEL 8 PRESS CONFERENCE
BEHIND THE SCENES WITH THE MOVIELAND DOGS (color)
TED MACK AMATEUR HOUR
12:30 ORAL ROBERTS
FACE THE NATION
HISTORY IN THE MAKING
CAPO BLANCO (color)
1:00 MEET THE PRESS
BASEBALL Atlanta Braves vs. Chicago Cubs
DIRECTIONS '66 "The Living Legacy of Leo Baeck"
CHECKMATE
1:30 ARREST AND TRIAL
SCIENCE FICTION THEATRE "Attack of the Crab Monsters," starring Richard Garland, Pamela Duncan (1957)
ISSUES AND ANSWERS
2:00 MOVIE FOR A SUNDAY AFTERNOON "Salome," starring Rita Hayworth and Stewart Granger
INSIGHT
2:30 CBS SPORTS SPECTACULAR (color) "The Year of the Rookie," the first of 15 new features on the National Football League.
3:00 SPORTS IN ACTION
GREAT MUSIC FROM CHICAGO
4:00 CUTTING EDGE
SPACE MAN'S GREAT ADVENTURE
NBC SPORTS IN ACTION "Base Bowl Tournament," a bowling contest for baseball players
4:30 TOPIC
YOUR LIFE IN THE WORLD TODAY
FACE THE NATION
5:00 VIETNAM SERIES (color)
AMATEUR HOUR
MR. ED
SAM SNEAD GOLF
TWENTIETH CENTURY
5:30 NEWSCOPE
AMATEUR HOUR (color)
COLLEGE BOWL (color)
THE LEGEND OF JESSE JAMES
THE REBEL
6:00 NBC NEWS WITH FRANK McGEE
TWENTIETH CENTURY
DISCUSSION '66
NEWS, WEATHER
6:30 THE AGE OF KENNEDY (color) (special) A two-part "NBC White Paper" presentation dealing with the late President Kennedy and the times in which he lived. Today, "The Early Years" covers Kennedy's life up to and through his inauguration. Arthur M. Schlesinger was program consultant.
DIGEST
OZZIE AND HARRIET
RIPCORD (color)
7:00 LASSIE (color) A series of unexplained thefts at Forest Ranger Corey Stuart's station prompts him to call the sheriff. The culprit turns out to be Charlie Banana, a chimp belonging to a new family in the area.
VOYAGE TO THE BOTTOM OF THE SEA (color) "The Deadliest Game," featuring Lloyd Bochner. The President and members of his cabinet are trapped below the sea. (Repeat)
7:30 WONDERFUL WORLD OF COLOR (color) "The Wetback Hound," the adventures of a Mexican hound that crosses the border into the United States to take up life on an American Ranch.
MY FAVORITE MARTIAN (color)
8:00 ED SULLIVAN (color) Guests tonight are Johnny Wayne and Frank Shuster, comedy team; and Bobby Vinton, singer.
THE F. B. I. (color)
8:30 BRANDED (color)
9:00 BONANZA (color) Ben Cartwright, named temporary circuit judge, refuses to make a deal with a bank robber who promises to return stolen money if allowed to go free. (Repeat)
PERRY MASON Young woman marries her boss, then is charged with his murder when an astrologist's prophecy of his death comes true. (Repeat)
SUNDAY NIGHT MOVIE "The Song of Bernadette," starring Jennifer Jones as the "Maid of Lourdes," who sees a vision of a "Beautiful Lady" in this dramatization of Franz Werfel's best selling novel. Also starring Charles Bickford, Vincent Price, Lee J. Cobb and Gladys Cooper.
10:00 WACKIEST SHIP IN THE ARMY (color)
CANDID CAMERA
10:30 WHAT'S MY LINE
11:00 NEWS (Color on Chs. 6, 8)
11:25 SUNDAY PLAYHOUSE "Wonderful Country," starring Robert Mitchum, Julie London, Gary Merrill (1957) Gun running along Mexico-Texas border.
11:30 PETER GUNN
HAWAIIAN EYE
11:55 SURFSIDE SIX
12:00 NEWS
NEWS
SUNDAY NIGHT MOVIE "Cabin In the Sky," starring Ethel Waters, Lena Horne, Duke Ellington and Rochester (1943). An all-Negro musical fantasy about a woman fighting the devil for her man's soul.
12:25 SURFSIDE SIX

...TE
...as trans-
...m frame
...itioning -
...l living
...bath with
...00. Will
... for down
...4.
25-tfn

...OMES
...E

...omes?
...ee the
...out to -
...g
...omes
...e best
...PRICE &
...WHERE
...7 near the
between
... Sebring

TRADE CLASSIFIED SELL BUY ADS LEASE

MOBILE HOMES FOR SALE

1964 10x51' 2 Bedroom Windsor trailer. $500 equity. Take over payments. Beachfront Court. Alt. 27. 2tp

1965 House trailer 57 x 10. 4 bedrooms (1 added on). Small equity - assumes payments. Call SSgt. Thomas E. Morgan GL 3-3107 - Bombing Range Trailer Park. 30-2tp

WANTED

WANTED FORD TRACTOR 800 series perferred. Phone EV 5-0540. 4tcM12

CONTRACTORS

D & S ELECTRIC CONTRACTING & SERVICE
LET US MAKE YOUR HOME MORE EFFICIENT & Enjoyable Electrically
DONALD C. COLE
227 Wren Ave — Sebring Hills
EV 5-8232 — Sebring, Fla.
tfc

ONE ONLY

12 x 60 — 3 BRS. - 2 Complete Baths
Offside Aisle
12 x 60 — 2 BR. — $4,995
Extra Large Living Room
12 x 50 — 2 BR — $3,995
10 Wide — 2 BR — $2,975
Barkley Mobile Homes
Hwy. 17 N. — Wauchula — PR 3-4556

Livestock and Pets

BABE-BET POODLE PARLOR clipping and grooming. A.K.C. champion-sired stud. Betsy Smith GL 3-3063. 25-tfn

FOR RENT

AIR CONDITIONED 3 bedroom furnished house, available May 1. Furnished apartments. Location for small business. 420 N. Ridgewood Drive. Phone EV 5-9556. tfc

SUMMER RATES IN EFFECT. 2 bedroom furnished house. Lake privileges, on Lake Jackson. $75 a month. Call EV 5-7540, after 5 P.M. EV 5-7778. tfc

SUMMER RATES IN EFFECT. One-two and three bedroom furnished cottages from $40 a month up. Beach privileges, fishing pier, boating and swimming. Call EV 5-7540, after 5 P.M. EV 5-7778. tfc

FREE RENT — One bedroom apartment in exchange for yard care. Responsible couple. No children or pets. P. O. Box 192, Lake Placid. 2tcM26

ONE BEDROOM apartment, completely furnished, with carport. $60 a month, year around. Also one bedroom trailer, completely furnished, jalousie porch $50 a month year around. EV 5-6033. tfc

HOUSE, completely furnished, on water. Large shaded yard, boat privileges. EV 5-7283. Rt. 1, Box 343. tfc

TWO bedroom trailer completely furnished, near Southgate Shopping Center. Whatley Motel, U. S. 27 South. EV 5-7911. tfc

Lakeview Terrace Apartments
Completely Furnished Efficiencies
Beach, Boats, Fishing, Shuffleboard, Laundry Facilities.
Reasonable rates by Day, Week, Month.
Special Yearly Rates.
720 N. Lakeview Dr.
Phone EV 5-8846, Sebring

FOR RENT

NICE furnished apartment, including attic fan and hot water. $55 monthly until November 1st. Roy Donahue, 117 Nasturtium. 2tcM26

SUMMER RATE IN EFFECT. One bedroom furnished trailer $15 a week. Lake Jackson Mobile Park. Trailer spaces with 9x30 patio. Lake and beach privileges. EV 5-7540, after 5 P.M. EV 5-7778. tfc

SUMMER RATES IN EFFECT, 2 bedroom furnished house 813 Hibiscus Street, $75 a month. Call EV 5-7540, after 5 P.M. EV 5-7778. tfc

SUNNY SHORE APARTMENTS
Modern all-electric, efficiencies on beautiful Dinner Lake. Daily, weekly, monthly rates. 1906 Alt. 27 N. EV 5-6066. Earl and Gerry Seese, owners. Nov. 1c

FOR RENT—Two bedroom house, unfurnished. Phone EV 5-7941. tfc

FOR RENT — Furnished trailer, $15 per week. EV 5-6031. tfc

SHADY LANE TRAILER Court, Hwy. 27 S., Sebring. Furnished efficiencies, trailers. Trailer spaces. 10 minutes to town. Good fishing. EV 5-6031. tfc

FOR RENT—Nicely furnished 2-bedroom home, $50 month. Schwinn Homes, EV 5-7314. tfc

FOR RENT — Several air conditioned apartments only one block from the Circle. Summer rates. Phone Grayce McCoy, EV 5-7740. A14tfc

FOR RENT—four room furnished house close in $65.00 month. Stephenson Funeral Home. Phone EV 5-0125. tfc

CLOSE IN attractive 1 and 1½ bedroom apartments furnished. $55 per month. EV 5-7247. 1tc

DOWNTOWN - Main Street apartments - efficiencies, rooms - $25 per month up. Park Ridge Hotel, 119 W. Main St. 51-tfn

APARTMENT for rent, Lake Damon. H. E. Gaster. GL 3-4914 after 6 p.m. and weekends. 22-tfn

FOR RENT

COMPLETELY FURNISHED air conditioned lakeside apartment, all utilities included. TV, washer, dryer, sand beach, fishing pier, pony. Weekly or monthly. EV 5-6072. 1tp

EFFICIENCY APARTMENTS Foden Court. EV 5-6060. tfc

NICELY FURNISHED 3 room apartment, close in. Adults only. No pets. Apply 26 N. Glenwood Ave. 25-tfn

TWO ROOM HOUSE at 809 S. Waldron. Inquire after 5 p.m. 102 N. Lake. GL 3-3904. 28-tfn

TWO ROOM Apartments for rent. Newly furnished. $30.00 and up per month. Pine Acres Apt., on Highway 27 just south of Walker Memorial Hospital. 29-tfn

ROOM TO RENT with kitchen privileges. Reasonable. Phone GL 3-6196. Cora Wray, 21 W. Charles St. 30-tfn

BEACH, BOAT, SHADE. Attractively furnished cottage. Tharpe, Lake Byrd. GL 3-4227. 31-1tp

FURNISHED COTTAGE on lake. Call GL 3-3758. 31-tfn

FIVE ROOM house 1½ baths, sun porch and utility room at Lake Lillian near Walker Hospital. Adults only. No pets. Call GL 3-6847. 31-1tc

WANTED TO RENT

TWO OR THREE bedroom furnished house. Contact Bobby Lee at GL 3-4516. 30-2tp

WANTED TO BUY

WANTED TO PURCHASE: Two bathroom home in Sebring area. Box R.B. Sebring News. 3tcM12

WE BUY FRUIT from yards and lots. Call GL 3-3454. After 6 p.m., Call Frostproof 635-2375. 28-5tc

HELP WANTED

MALE OR FEMALE for general office work. Typing important. Some bookkeeping experience helpful but will teach. Must be able to talk to people. Write full particulars to Box L, Care News. tfcM5

DEMONSTRATE "business-getters" to merchants from your car for handsome returns. Need man or lady to service Highlands and adjacent counties. For interview phone Lakeland, Fla., 683-4144. 1tc

WANTED

2 Cashiers
1 Market Man
1 Grocery Man
— SEE —
John Phillips
202 E. Main
AVON PARK

HELP WANTED

FREE TRANSPORTATION to Northern Indiana in exchange for driving. New air conditioned car. References required. Lady preferred. Driver pay personal expenses only. Phone EV 5-7970. 1tp

UNUSUAL OPPORTUNITY— Large United States and Canadian Company in agricultural field urgently requires representative in this county for Crop Service Department. Applicant must have agricultural background and be well regarded in area. Position is full time, or can be handled at first along with your present farming operation. Successful applicant can expect earnings between $100 and $150 weekly with excellent opportunity for early advancement in this area. Write and tell me about yourself. Reply at once to: Vice President, Box 1105, Winter Garden, Florida.

MANAGER TRAINEES. To relocate in the Miami area. Excellent opportunity for advancement in rapidly growing food service chain. If you are honest, ambitious and need permanent job with a future we will train you. Under 45 years of age. Write Box A care of Sebring News. 2tc

HELP WANTED FEMALE

EXPERIENCED WAITRESS, apply between 9 and 2. Tower Restaurant, Lake Placid. 1tc

WAITRESSES WANTED
Insurance and vacation benefits
Opportunity for advancement
Apply in Person.
HOWARD JOHNSON'S
U. S. 27 S. — Sebring

Earn Money With AVON
It's Easy
It's Enjoyable
It's PROFITABLE
Let us tell YOU about it
Write Mrs. Kelly
Box 814 Cape Coral, Fla.
or
Call Collect on Weekend
LIBERTY 2-2815

HELP WANTED-MALE

WANTED—Painter. Must have experience. Tom Reeds, Box 436, Lake Placid. HO 5-6271. tfc

HOOD'S DAIRY
WILL EMPLOYEE one route salesman, willing to work and desires to join a progressive company, offering good income excellent benefits and real opportunity for advancement. If you want to join an organization on the move, apply in person 8:00 a.m. to 5:00 p.m. — Hood's Dairy, Wauchula Road, Avon Park.

SITUATION WANTED

WANTED JANITORIAL WORK - free estimates. Call EV 5-7374. 28-4tp

SERVICES

BABE-BET Poodle Parlor. Clipping and grooming. AKC champion sired stud. GL 3-3063. A14tfc

WASHBURN MOWER
Sales and Service
Authorized TORO Dealer
Free Pickup and Delivery
Open Evenings
Reconditioned Mowers
All Makes Repaired
425 N. Pine — EV 5-7961

SERVICES

RUBBER STAMPS — Let us know your needs. Quality Workmanship. Prompt delivery. Mail post car or letter with imprint desired. Phone GL 3-4138. McFarland's Rubber Stamps, P. O. Box 184 (28 W. Charles St.) Avon Park, Fla. 81-tfn

WE CASH
Trading Stamps and Raleigh Coupons
113 Crescent Drive
Sebring, Florida

PREPARE NOW
For Clerical Jobs Available In This Area
New Classes start June 13 Through June 30
Secretarial — Accounting — Typing — Data Processing — Special Summer Typing — Morning sessions only
Deferred Payments Plan
Winter Haven Business College, 160 E. Central Ave. Ph. 294-3168
Approved for Veteran Training

NOTICES

I AM NO LONGER responsible for any debts of Dewey Miners. Margaret Louise Miners. 2tpM26

I AM NOT responsible for any debts made by anyone other than myself.
ALLEN DuBOICE

Announcements

PREPARE NOW for clerical jobs available in this area. New classes start June 13 through June 30. Secretarial - accounting - typing - data processing - special summer typing. Morning sessions only. Deferred payment plan. Winter Haven Business College, 160 E. Central Ave. Phone 294-3168. 31-3tc

SUMMER SPECIAL. Now is the time to give that "New Look" to your old furniture. Save money to. For June, July and August, 25% discount on all materials. Come in or call for free estimates. Meyers Shoe and Upholstery Shop, 110-112 Forest Ave., Avon Park, Phone GL 3-4720. 31-4tc

PERSONAL

LOSE WEIGHT safely with Dex-A-Diet Tablets. Only 98c at your drug store. 28-4tc

Places To Go

JR. OLYMPIC VILLAGE Summer Camp for boys and girls, ages 5 thru 15 specializing in individual sports instruction plus a full camp program. 8 weeks; June 19 thru Aug. 14th; $350. 4 weeks; $175. Limited enrollment. Write now for free brochure: Jr. Olympic Village P. O. Box 1015, Dade City, Florida, or phone 567-3469. 29-6tc

OUR PHOTOGRAPHERS ARE
Smile Specialists
by THOMPSON of MADISON



Special
11X14 BUST PORTRAIT
For 89c
Plus 50c Service Charge
★ Full View of Babies up to 5 yrs old
★ Adult Bust Size
★ Selection of Several Poses
★ All Ages Photographed
★ Limit One Special Per Person
2 per family
COME TO
BEN FRANKLIN STORE
SEBRING
Thurs. and Fri., June 2 and 3—10 A.M. to 5 P.M.

WALKER'S IGA

Hwy. 17 N - 2 Mile N. of Wauchula
OPEN ALL DAY SUNDAY
PR 3-6244

— FREEZER MEAT SPECIAL —

Good U.S. Western Heavy Beef Cut and Wrapped To Your Specifications

A Whole Beef or
Half Beef . . . . . lb 53c
Beef Hindquarters . . lb. 63c

U. S. GOOD HEAVY WESTERN BEEF

Sirloin or T-Bone Steak	lb. 99c
Round	lb. 89c

U. S. GRADED BEEF

Sirloin Steak - T-Bone or Round Steak	lb. 79c
Rib Steak	lb. 69c
Chuck Steak or Chuck Roast	lb. 59c
Hamburger	3lbs. $1.00
Stewing Hens	lb. 25c
Smoked Picnics	lb. 49c
Pork Steaks	lb. 59c
Valleydale Honie-Weenee	lb. 59c
Table Treat Salad Dressing	qt. 49c

Limit One with $5.00 Order or More

Florida Evercane Sugar	5 lbs. 35c
Crisco Shortening	3 lbs. 59c
Maxwell House Coffee	1 lb. 49c

You are invited
To Our VACATION SPECIAL!

BLOUSES
2 for the price of one

JEWELRY
2 for the price of one

SKIRTS
2 for the price of one

"Miss Pat"
Korathon
No Ironing

Graduation Gifts Galore!

"John Meyers" of Norwich, Conn.

Donovan Galvani Stretch Slacks

VILLAGE SHOPPE
Hwy. 17 N.
WAUCHULA

HILANS THEATRE PASS WINNERS
Willard Johnson
154 N. Anoka
Wm. Constantine
Rt. 2, Box 318



"Well, after ten years of sulking in the attic, you can tell your mother to come down now. Milton Berle is back!"

DANSBY
WELL DRILLING CO.



Drill Wells
2" to 30 Inches
Water or No Pay
Over
30 Years Experience
Wauchula — Tel. PR 3-6957

FORD INDUSTRIAL ENGINES AND POWER UNITS
DIESEL -- GASOLINE -- BUTANE
CENTRAL TRACTOR CO.
YOUR FORD TRACTOR DEALER
SALES and SERVICE
U.S. 17 South, Wauchula . . . PR 3-4104

TV Listings, Monday, May 30

5:50 MARINE RADAR
5:55 SUNRISE SEMESTER
6:00 CONTINENTAL CLASSROOM
6:10 NEWS, WEATHER
6:15 SUNSHINE ALMANAC
6:25 BIBLE READINGS
6:30 TV CLASSROOM
SUNRISE SEMESTER
RFD FLORIDA
FLORIDA FARMER
7:00 TODAY
NEWS
BILL HERSON SHOW
A. M. VARIETY
7:05 CBS NEWS
7:25 FARM REPORT
NEWS
7:30 TODAY
THE WORLD AT LARGE
8:00 CAPT. KANGAROO
8:25 NEWS
8:30 TODAY
8:35 TIME LINE
8:45 AMERICANISM VS. COMMUNISM
9:00 BEST OF GROUCHO
ROMPER ROOM
MOVIE "Captain Blackjack," starring George Sanders and Agnes Moorehead.
EXERCISE FOR THE MODERN WOMAN
MIKE DOUGLAS
AMERICAN HISTORY
9:15 STORYTIME
9:30 PEOPLE ARE FUNNY
GYPSY ROSE LEE SHOW
MORNING MOVIE "Mission Over Korea," starring John Hodiak and John Derek.
9:50 HUMANITIES
10:00 EYE GUESS
I LOVE LUCY
10:20 SPANISH 5
10:25 NBC NEWS
10:30 CONCENTRATION
THE McCOYS
10:45 SPACE AGE SCIENCE
11:00 MORNING STAR
ANDY OF MAYBERRY
SUPERMARKET SWEEP
11:10 SOCIAL STUDIES
11:30 PARADISE BAY
DICK VAN DYKE
THE DATING GAME
11:35 KEYNOTES OF MUSIC
12:00 JEOPARDY
DONNA REED
NEWS
ART
12:25 CBS NEWS
KINDERTIME
12:30 LET'S PLAY POST OFFICE
SEARCH FOR TOMORROW
NEWSLINE
12:45 GUIDING LIGHT
12:50 QUEST
12:55 NBC NEWS
ARLENE DAHL'S BEAUTY SPOT
1:00 NEWS (Color on Chs. 8
GIRL TALK
BEN CASEY
LOVE OF LIFE
1:15 FOCUS TWO
1:20 SCIENCE 3
1:25 TAMPA BAY TOPICS
1:30 LET'S MAKE A DEAL
AS THE WORLD TURNS
1:45 QUEST
1:55 NBC NEWS
2:00 DAYS OF OUR LIVES
PASSWORD
HUMANITIES
P. D. Q.
CONFIDENTIAL FOR WOMEN
2:10 AMERICAN HISTORY
2:30 THE DOCTORS
HOUSE PARTY
A TIME FOR US
2:55 ABC NEWS
3:00 ANOTHER WORLD
TO TELL THE TRUTH
GENERAL HOSPITAL
3:25 CBS NEWS
3:30 YOU DON'T SAY
EDGE OF NIGHT
THE NURSES
4:00 MATCH GAME
SECRET STORM
77 SUNSET STRIP
4:25 NBC NEWS
4:30 MIKE DOUGLAS SHOW
UNCLE WALT'S ADVENTURES
LLOYD THAXTON SHOW
DENNIS THE MENACE
5:00 FOREST RANGERS
MERV GRIFFIN SHOW
WHERE THE ACTION IS
CARTOONS
5:30 NEWSCOPE
LEAVE IT TO BEAVER
NEWSLINE
SPORTS, WEATHER
5:55 PULSE EXTRA
6:00 NEWS (Color on Chs.
SUNSHINE ALMANAC
ABC NEWS
6:15 FILM SHORT
NEWSLINE
PULSE SPORTS
6:30 HUNTLEY BRINKLEY
WALTER CRONKITE
THE AIR FORCE STORY
TWELVE O'CLOCK HIGH
6:45 THE FRIENDLY GIANT
7:00 ZANE GREY THEATRE
DEATH VALLEY DAYS
LITTLEST HOBO
THE BIG MOVIE Keeper of the Flame, starring Katharine Hepburn and Spencer Tracy.
7:30 TO TELL THE TRUTH
THE BIG MOVIE "People Will Talk," starring Cary Grant and Jeanne Crain, with Walter Slezak, Hume Cronyn.
8:00 JOHN FORSYTHE SHOW
I'VE GOT A SECRET
8:30 THE LUCY SHOW
9:00 HUNTLEY BRINKLEY
ANDY GRIFFITH SHOW Aunt Bee returns to Mayberry a local celebrity after winning the sweepstakes prize on a Hollywood quiz program. (Repeat)
LENA HORNE SHOW (Special)
TBA
9:30 ZANE GREY THEATRE
HAZEL
MONDAY NIGHT MOVIE "Bugles in the Afternoon."
PEYTON PLACE
10:00 RUN FOR YOUR LIFE "The Girl Next Door is a Spy," with Diana Hyland. Bryan becomes involved in international intrigue when he visits West Berlin and encounters a former sweetheart who is now the widow of a British intelligence agent. (Repeat)
HOLLYWOOD TALENT SCOUTS
THE AVENGERS "The Murder Market."
11:00 NEWS
11:10 NEWS
EDITORIAL COMMENT
THE LATE SHOW "The Fuller Brush Girl," starring Lucille Ball and Eddie Albert (1950). Crime follows cosmetics dealer.
MONDAY NIGHT MOVIE "Odongo," starring Rhonda Fleming and MacDonald Carey, with score by George Melachrino (1956). A trapper and and attractive veterinarian search for a native boy in Africa.
11:45 ROARING 20's
1:00 NEWS
1:05 DAILY WORD

TV Listings, Tuesday, May 31

5:50 MARINE RADAR
5:55 SUNRISE SEMESTER
6:00 SUNSHINE ALMANAC
CONTINENTAL CLASSROOM
6:10 NEWS, WEATHER
6:15 SUNSHINE ALMANAC
6:25 BIBLE READINGS
6:30 TV CLASSROOM
SUNRISE SEMESTER
RFD FLORIDA
FLORIDA FARMER
7:00 TODAY
NEWS
BILL HERSON SHOW
A. M. VARIETY
7:05 CBS NEWS
7:25 FARM REPORT
NEWS
7:30 TODAY
THE WORLD AT LARGE
8:00 CAPT. KANGAROO
8:25 NEWS
8:30 TODAY
8:35 TIME LINE
8:45 AMERICANISM VS COMMUNISM
9:00 BEST OF GROUCHO
ROMPER ROOM
MOVIE "Little Old New York," starring Fred MacMurray and Alice Faye, with Ward Bond. Part I (1940)
EXERCISE FOR THE MODERN WOMAN
MIKE DOUGLAS
AMERICAN HISTORY
9:15 STORYTIME
9:30 PEOPLE ARE FUNNY
GYPSY ROSE LEE SHOW
THE MORNING MOVIE "Larceny," starring Shelley Winters and John Payne.
9:55 READING SKILLS
10:00 EYE GUESS
I LOVE LUCY
10:20 SPANISH 6
10:25 NBC NEWS
10:30 CONCENTRATION
THE McCOYS
10:45 SCIENCE
11:00 MORNING STAR
ANDY OF MAYBERRY
SUPERMARKET SWEEP
11:10 SOCIAL STUDIES 5
11:30 PARADISE BAY
DICK VAN DYKE
THE DATING GAME
11:35 KEYNOTES OF MUSIC
12:00 JEOPARDY
LOVE OF LIFE
DONNA REED
NEWS
ART
12:25 CBS NEWS
KINDERTIME
12:30 LET'S PLAY POST OFFICE
SEARCH FOR TOMORROW
NEWSLINE
12:45 GUIDING LIGHT
12:50 SPACE AGE SCIENCE
12:55 NBC NEWS
ARLENE DAHL'S BEAUTY SPOT
1:00 NEWS
GIRL TALK
BEN CASEY
LOVE OF LIFE
1:05 FOCUS TWO
1:20 HUMANITIES
1:25 TAMPA BAY TOPICS
1:30 LET'S MAKE A DEAL
AS THE WORLD TURNS
1:45 READING
1:55 NBC NEWS
2:00 DAYS OF OUR LIVES
P. D. Q.
CONFIDENTIAL FOR WOMEN
2:10 AMERICAN HISTORY
2:30 THE DOCTORS
HOUSE PARTY
A TIME FOR US
2:55 ABC NEWS
3:00 ANOTHER WORLD
TO TELL THE TRUTH
GENERAL HOSPITAL
3:25 CBS NEWS
3:30 YOU DON'T SAY
EDGE OF NIGHT
4:00 MATCH GAME
SECRET STORM
MASK OF LOVE
77 SUNSET STRIP
4:25 NBC NEWS
4:30 MIKE DOUGLAS SHOW
UNCLE WALT'S ADVENTURES
LLOYD THAXTON SHOW
DENNIS THE MENACE
5:00 TBA
WOODY WOODPECKER
MERV GRIFFIN SHOW
WHERE THE ACTION IS
WOODY WOODPECKER
5:30 NEWSCOPE
HISTORY OF WORLD CIVILIZATION
LEAVE IT TO BEAVER
NEWSLINE
SPORTS, WEATHER
5:55 PULSE EXTRA
6:00 NEWS
SUNSHINE ALMANAC
ABC NEWS
6:15 FILM SHORT
NEWSLINE
6:30 HUNTLEY BRINKLEY
WALTER CRONKITE
THE BIG PICTURE
BRONCO
7:00 M SQUAD
PRIMARY RETURNS
7:30 MY MOTHER, THE CAR The Crabtree's new "perfect maid" makes their lives miserable. (Repeat)
MYTHOLOGY "The Promethean Legend."
DAKTARI
COMBAT
8:00 PLEASE DON'T EAT THE DAISIES "Say U.N.C.L.E." Robert Vaughn and David McCallum guest star in their "Man from U.N.C.L.E." roles.
8:30 DR. KILDARE A movie idol ends a mysterious disappearance with a phone call to Blair Hospital for a "routine check-up." (Repeat)
RED SKELTON
McHALE'S NAVY
9:00 TUESDAY NIGHT AT THE MOVIES "The Long, Long Trailer," starring Lucille Ball and Dezi Arnaz (1954). The comic misadventures of a couple who decide to spend their honeymoon on wheels ... in a trailer.
AWARD THEATRE "Rebecca," starring Laurence Olivier, Joan Fontaine and George Sanders with Judith Anderson (1940). Young girl marries prominent country gentleman, who is dominated by the memory of his first wife.
F TROOP
9:30 PETTICOAT JUNCTION
PEYTON PLACE
10:00 CBS REPORTS
THE FUGITIVE
11:00 NEWS
11:20 EDITORIAL COMMENT
11:30 TONIGHT
BOURBON STREET BEAT
THE LATE SHOW "Criss Cross," starring Burt Lancaster and Yvonne De Carlo (1948)
TUESDAY NIGHT MOVIE "Slaves of Babylon," starring Richard Conte, Linda Christian and Michael Ansara (1953)
11:55 TONIGHT
1:00 NEWS
1:05 DAILY WORD

Art's Trading Post

US 27 - 3 Miles South of Avon Park

WEEKLY SPECIALS

GL 3-6226

"Come Visit Art and Phyllis"

WOOD FOLDING DOOR 8' by 9'
Excellent condition $59.95
LAWN MOWER - bicycle wheels
Excellent condition $69.95
FIBERGLASS BOAT 14 ft. $69.95
2 BEDROOM SUITES - very nice .... ea. $99.95

VIVILUME — The 10 yr. Guarantee covering in all colors that repells moisture and heat. Paint your lawn furniture now to keep cool during the hot weather ahead. Free Samples.

SEBRING HOTEL

RESTAURANT

SUNDAY, MAY 29, 1966

DINNER

APPETIZER

Melon Cup — Chicken and Rice Soup

SALAD

Prefection Green Bean — Cole Slaw Tossed Green

** Choice of Dressing

ENTREE	Full Dinner	Plate* Dinner
Roast Long Island Duck w. Dressing	$1.65	$1.40
Roast of Beaf Au-jus	1.65	1.40
Baked Ham w. Apple Sauce	1.50	1.25
Five Fried Shrimp	1.65	1.40
Roast Leg of Lamb w. Brown Potatoes	1.60	1.35

VEGETABLES

(Choice of Two)

(1) Baked Idaho Potato
(2) Green Lima Beans
(3) Baked Apple
(4) Glazed Carrots
(5) Turnips Diced and Green
(6) Baked Sweet Potato

DESSERT

Cherry Pie — Tapioca Pudding — Lime Sherbet

Hot Rolls — Tea or Coffee

*Plate Dinner includes meat, three items, rolls and drink.
**French - Mayonnaise - Blue Cheese - Thousand Island Sunshine - Italian

√ Check Our Quality Before You Buy

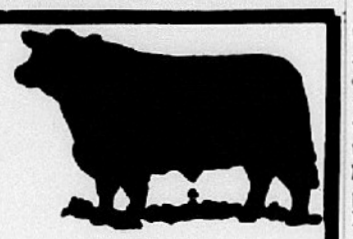

GRAIN FED BEEF and PORK

HALF or WHOLE BEEF	lb. 55c
BEEF HIND QUARTERS	lb. 65c
BEEF FRONT QUARTERS	lb. 47c

Specials - Thurs., Fri., Sat.

Grade A Fryers (whole)	lb. 33c
Tender Chuck Steak	lb. 49c
Arm Roast	lb. 59c
Lean Ground Beef	2 lbs. 89c
Smoked Picnics (whole)	lb. 39c
Fresh Beef Liver	lb. 49c
Lean All Meat Beef Stew	lb. 59c
Fresh Pig Ribs	lb. 69c

We'll Slaughter, Cut and Wrap Your Own Beef and Pork — Check Our Low Prices

Doyle's Meat Market

Open 7:30 A.M. to 6:00 P.M.
Mon., Tues., Thurs., Fri., and Sat.
We Close at Noon on Wednesday
Hwy. 17 - 1½ Miles South of Bowling Green
FRontier 5-2653

In the News



Arthur J. Goldberg, our top man at the United Nations, was in the news again when he said that the United States shared with Canada the view that China should be "brought into the mainstream" of world peace efforts. Mr. Goldberg, who made the statement in Ottawa, said he plans to visit a number of foreign capitals to discuss "common United Nations problems" between sessions of the General Assembly.

The Things We Say

By Ruby Shannon

Cliches are so popular in the Midwest that composers of country music write songs about them. Buck Owens has a lively little number on one of his albums entitled, "Split the Blanket."

On twin beds, a split blanket might find some use, but at the time the phrase was coined twin beds were not used.

Midwesterners split other things besides blankets, such as a bottle of wine or soda, or they split their ticket, which means they divided their voting ballot between two opposing parties. Oklahomans elected their first Republican governor, Henry Bellmon, in 1962, but they chose a Democrat, Leo Winters, for Lieutenant Governor!



When friends quarrel, they are said to "split up," and when traders have a hard time agreeing on a price, they sometimes "split the difference" by dividing equally the amount in dispute.

Doubtless, "split the blanket" originated when some angry wife took out her scissors and did just that, sending her tormentor-husband to the couch or out of the house with his half of the cover.

Today, most people use electric blankets. The web of wires in such blankets cannot be split successfully, so the literal meaning of the phrase may soon be forgotten. In the Ozarks, some people still say, "split the quilt."

—0—

Florida cattlemen annually spend $18 million for cattle and calves, $7 million for feed, $5 million for fertilizer, $3 million for horses, and $1 million for saddles.

HOTPOINT

Refrigerator Specials



HOTPOINT MODEL CTF512G

Smartly-designed Hotpoint No-Frost 11.6 cu. ft. 2-Door Combination. Has a 9 cu. ft. No-Frost refrigerator; 86-lb. freezer; slide-out shelves; full-width vegetable crisper; built-in egg storage and butter bin. Also, deep door shelves and refrigerator on wheels.

SALE PRICE $268

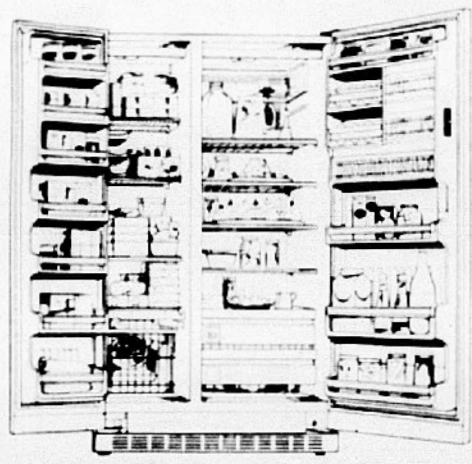

HOTPOINT MODEL CSF621G

You'll find plenty of room in this Hotpoint 20.8 cu. ft. No-Frost Food Center—large 275-lb. No-Frost freezer with 4 full-width shelves and glide-out basket, 12.9 cu. ft. No-Frost refrigerator with deep door shelves.

SALE PRICE $533

McHARGUE

Furniture Store

30 SOUTH COMMERCE

Sebring — EV 5-8644

Where Good Furniture Is Not Expensive

KITCHEN CABINETS — BUILT IN FURNITURE

Built-Rite

CABINET COMPANY

Cabinets Manufactured to meet your needs

*Formica and wood finishes ★ FREE ESTIMATES

Weigle Avenue

Sebring — EV 5-0301

Most Of Our Customers Are Safe Drivers
Safety Depends On The Driver

" It isn't the vehicle that begins to whine
When forced to stop for an old stop sign:
It's The Driver

"It isn't the vehicle that takes a drink
Then quickly loses its power to think:
It's The Driver

"It isn't the vehicle that fails to heed
The dangers of the reckless, discourteous speed:
It's The Driver

It isn't the vehicle that steps on the gas
And causes an accident, trying to pass:
It's The Driver

"A vehicle may be bent and twisted awry
But it isn't the vehicle that will have to die:
It's The Driver"

GET A SAFE CAR AT

WELLS MOTOR CO.

106 W. Main St. GL 3-3853 Avon Park

WOULDN'T BE WITHOUT IT!



Once I tried Cable T.V. states Herb Persinger, manager of Food Fair in Avon Park.

Mobile Home dweller, Herb Persinger added that the now enjoys constant good pictures and sound. Before the CABLE, he says "we would keep losing both the picture and sound making it very difficult to see and hear our favorite programs."

HAVE YOU BEEN MISSING YOUR FAVORITE TELEVISION PROGRAMS?

Then change to CABLE TV TODAY by calling:

GL 3-3052 in AVON PARK or EV 5-0253 in SEBRING

— *START ENJOYING YOUR TELEVISION AGAIN!* —

Highlands Cable Television Corp.

4 N. Ridgewood Dr. — Sebring
Food Fair Shopping Center - 928 W. Main — Avon Park



"We have a HUGE TV antenna that brings in all the pictures! It really works! Now none of the neighbors get theirs!"

Monuments — Markers — Mausoleums

HART MEMORIALS

Mr. and Mrs. Ike C. Hart, Jr., Owners

—also—

Marble For The Home
Interior and Exterior

U.S. 27 NORTH — SEBRING

Classified Ads Deliver Results

FREE FREE FREE

A SLICE OF COLD DELICIOUS WATERMELON

Thursday and Friday Only — May 26 and 27

NO PURCHASE NECESSARY

Come Visit Us — Open 7:30 A.M. - 5:30 P.M.

COLE'S NURSERY

1¼ Miles West On State 64 — Avon Park

FREE! Mildew Proofing — FREE! Moth Proofing

SHIRTS LAUNDERED TO SPARKLING PERFECTION

WHITES — Whiter Than White! COLORS — Brighter Than New!
— Quick Service —

One Stop - Shirt and Dry Cleaning Service

ONE HOUR CLEANERS

ODORLESS CLEANING

— No Extra Charge For Fast Service or For White Garments —

One Hour Service .... Same Day Service

415 W. Main St., Avon Park — 228 N. Ridgewood Dr., Sebring
OPEN DAILY 7:30 A.M. to 6:00 P.M.

FORD

ALL PURPOSE 4000

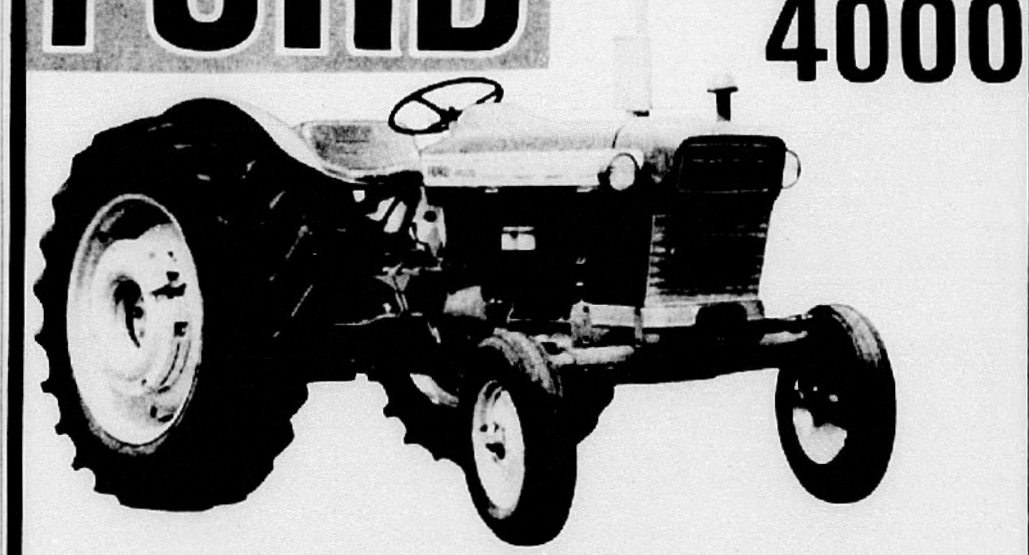

DIESEL: 42 Horsepower

3-4 Plow

Provides superior traction - Regularly equipped with dual-range 8-speed transmission - Available in 10 speed power-shift Select-O-Speed transmission, independent PTO and differential lock. This is of particular value in maintaining accurate application rates with PTO drive Fertilizer Spreader.

CENTRAL TRACTOR CO., Inc.

LeROY SAULS, Pres. — JIM LANE, Gen. Mgr.
U.S. 17, South — WAUCHULA — PR 3-4104

TV Listings, Wednesday, June 1

5:50 MARINE RADAR
5:55 SUNRISE SEMESTER
CONTINENTAL CLASSROOM
6:10 NEWS, WEATHER
6:15 SUNSHINE ALMANAC
6:25 BIBLE READINGS
6:30 TV CLASSROOM
SUNRISE SEMESTER
RFD FLORIDA
FLORIDA FARMER
7:00 TODAY COLOR
NEWS
BILL HERSON SHOW
A. M. VARIETY
7:05 CBS NEWS
7:25 FARM REPORT
NEWS
7:30 TODAY COLOR
THE WORLD AT LARGE
8:00 CAPT. KANGAROO
8:25 NEWS
8:30 TODAY COLOR
8:35 TIME LINE
9:00 BEST OF GROUCHO
HENNESEY
ROMPER ROOM
MOVIE
"Little Old New York"
EXERCISE FOR THE MODERN WOMAN
MIKE DOUGLAS
AMERICAN HISTORY
9:30 PEOPLE ARE FUNNY
GYPSY ROSE LEE SHOW
MOVIE
"Bait," starring Cleo Moore and John Agar
9:50 HUMANITIES
10:00 EYE GUESS COLOR
I LOVE LUCY
10:20 SPANISH 6
10:25 NBC NEWS
10:30 CONCENTRATION
THE McCOYS
10:45 SPACE AGE SCIENCE
11:00 MORNING STAR COLOR
ANDY OF MAYBERRY
SUPERMARKET SWEEP
11:10 SOCIAL STUDIES
11:30 PARADISE BAY COLOR
DICK VAN DYKE
THE DATING GAME
11:35 KEYNOTES OF MUSIC
12:00 JEOPARDY COLOR
LOVE OF LIFE
DONNA REED
NEWS
ART
12:25 CBS NEWS
KINDERTIME
12:30 LET'S PLAY POST OFFICE COLOR
SEARCH FOR TOMORROW
NEWSLINE
12:45 GUIDING LIGHT
12:50 QUEST
12:55 NBC NEWS
ARLENE DAHL'S BEAUTY SPOT
1:00 NEWS, WEATHER
GIRL TALK
THE BIG NEWS
BEN CASEY
LOVE OF LIFE
1:05 FOCUS TWO
1:20 SCIENCE 4
1:25 TAMPA BAY TOPICS
1:30 LET'S MAKE A DEAL COLOR
AS THE WORLD TURNS
1:45 QUEST
1:55 NBC NEWS
2:00 DAYS OF OUR LIVES
PASSWORD
HUMANITIES
P. D. Q. COLOR
CONFIDENTIAL FOR WOMEN
2:10 AMERICAN HISTORY
2:30 THE DOCTORS
HOUSE PARTY COLOR
A TIME FOR US
2:55 ABC NEWS
3:00 ANOTHER WORLD
TO TELL THE TRUTH
GENERAL HOSPITAL
3:25 CBS NEWS
3:30 YOU DON'T SAY COLOR
EDGE OF NIGHT
THE NURSES
4:00 THE MATCH GAME COLOR
SECRET STROM
77 SUNSET STRIP
4:25 NBC NEWS
4:30 MIKE DOUGLAS SHOW
UNCLE WALT'S ADVENTURES
LLOYD THAXTON SHOW COLOR
DENNIS THE MENACE
5:00 YOGI BEAR
MERV GRIFFIN SHOW
WHERE THE ACTION IS
HUCKLEBERRY HOUND
5:30 NEWSCOPE
HISTORY OF WORLD CIVILIZATION
LEAVE IT TO BEAVER
NEWSLINE
SPORTS, WEATHER
5:55 PULSE EXTRA COLOR
6:00 NEWS
SUNSHINE ALMANAC
ABC NEWS
6:15 FILM SHORT
NEWSLINE
6:30 HUNTLEY BRINKLEY COLOR
WALTER CRONKITE COLOR
STORY TIME
BAT MASTERSON
6:45 THE FRIENDLY GIANT
7:00 WELLS FARGO
WHAT'S NEW
ADVENTURES IN PARADISE
DEATH VALLEY DAYS COLOR
RIPCORD COLOR
LOST IN SPACE
7:30 THE VIRGINIAN
The Virginian re-kindles his romance with a dance hall girl shortly before she is arrested and tried for murder. (Repeat)
BATMAN COLOR
"A Riddle A Day Keeps the Riddler Away." The Riddler provides another puzzling plot to plague the populace of Gotham City. (Repeat)
8:00 SMOTHERS BROTHERS SHOW
PATTY DUKE
LUCY SHOW COLOR
8:30 BEVERLY HILLBILLIES COLOR
BLUE LIGHT COLOR
GREEN ACRES
BOB HOPE THEATRE COLOR
"Guilty or Not Guilty," starring Robert Ryan, Richard Beymer, Pippa Scott, Leslie Nielsen, Leif Erickson, Diana Hyland and Robert Duvall.
THE BIG VALLEY COLOR
"Night of the Wolf." Nick Barkley, told he may have only six months to live, disappears from the ranch. (Repeat)
9:30 DICK VAN DYKE SHOW COLOR
"The Last Chapter." Highlights of Rob Petrie's life are recalled in flash backs. The flash backs are sequences from three past shows.
10:00 I SPY COLOR
"Chrysanthemum."
DANNY KAYE SHOW COLOR
Guests are Buddy Ebsen, Clint Eastwood and Fess Parker in a program with a Wild West theme. (Repeat)
THE LONG, HOT SUMMER
"From This Day Forward." Will Varner takes more than a passing interest in a young widow. (Repeat)
11:00 NEWS
11:30 TONIGHT COLOR
87th PRECINCT
THE LATE MOVIE
"The Pathfinder," starring George Montgomery and Helena Carter.
WEDNESDAY NIGHT MOVIE
"Robbery Under Arms," starring Peter Finch, Maureen Swanson and Ronald Lewis. (1958) The story of two brothers caught between the law and two lovely sisters in wild, untamed Australia of 100 years ago.
1:00 NEWS
1:05 DAILY WORD

MEMBER
OF
AUDIT BUREAU
CIRCULATIONS

AVON PARK SUN

WEATHER REPORT
BY J. WILEY COTHRAN

	Max	Min	Rain
May 25	89	65	.11
May 26	84	68	.42
May 27	88	67	.12
May 28	89	66	.33
May 29	91	67	—
May 30	92	68	[illegible]
May 31	92	68	[illegible]

Rainfall for May [illegible]
Normal Rainfall for May 3.75

VOLUME XLII NUMBER 32 AVON PARK, FLORIDA 33825 — THURSDAY, JUNE 2, 1966 GL 3-4351 GL 3-4355 10c PER COPY



THE MOST OUTSTANDING Athletic Award was presented to Bobby Coleman (right) by supervising principal A. B. Wilhite at the Spring Sports Banquet held Friday night. Other pictures and story on page 8. —(SUN PHOTO)

Bobby Coleman Outstanding Athlete 1965-66

Over 50 Red Devil athletes and cheerleaders were honored at the annual Avon Park Athletic Association Spring Sports Banquet last Friday night at the Avon Elementary Cafetorium by a large group of friends and parents.

Athletes and sports enthusiasts were entertained and inspired by guest speaker Red Mitchum, well known after-dinner speaker and ex-Florida Gator football player. Mitchum, who was introduced by former Red Devil and also ex-Gator football player Fred Montsdeoca, told the young athletes that it takes a "special kind of courage" to participate in each sport and also to live a worthwhile life. He urged athletes to always be ready for the opportunity to perform at ones best and to train for trails of life each day.

Senior Bobby Coleman won the coveted Outstanding Senior Athlete Award presented annually to the boy who exhibits the most athletic ability, loyalty, sportsmanship, and training during his Red Devil career. Retiring supervising principal A. B. Wilhite made the presentation to Coleman who had earned three football letters and four letters in both basketball and baseball.

Wilhite told the group that Coleman had quarterbacked this year's football team to a regional championship, played center on the 1966 Class B District 14 championship Devil squad, and had played shortstop on two state championship baseball teams.

Other winners of the award since it was initiated in 1953-54 are: Jack Wingard, Shirlon McCoy, Jim Prevatt, Dale Landress, Bill Rouse, Bryan Kempton, Leroy Starling, Joe Milton, DeWayne Lemler, Leonard Sullivan, and Wolfgang Halbig.

Bobby Coleman also was presented the trophy representing the Most Outstanding Basketball player award for 1965-66 by head basketball coach Lee Maness. Maness introduced the group of 10 varsity lettermen commenting that

(Continued on page 8)

Martin Explains Tax Assessment Program

Printers now have in hand an order for the forms which will bring to owners of Highlands County property the news anticipated with mixtures of fear and curiosity—what will be the new tax assessment?

Highlands County Tax Assessor J. W. "Billy" Martin, in a press conference this week, outlined progress in the first complete tax reassessment program the county has had for many years. He said forms for informing each property owner of the outcome of the reassessment have been ordered, but Martin said, he could not name a date for mailing.

He said the forms will remind the owners that the translation of assessments into tax bills is, finally, the work of the board of county commissioners and school board as they set millages. State law requires some reduction in millage, and the Highlands County school board has adopted a resolution pledging a cut from the present 20-mill level.

After the State Comptroller ordered all tax assessments to be set at "100 percent of market value," the Highlands County commissioners contracted with Howze and Associates to revamp the county's assessment system. The contract, signed on September 15, gave the Tampa firm 365 calendar days to complete the job.

Bob Lucas, project manager, appeared with Tax Assessor Martin at this week's press conference and described in detail methods used in the reassessment program.

Buildings Underestimated

One of the principal features of the tax reassessment is the measuring of all buildings and improvements on Highlands County property, and this part of the program is running behind schedule because there are more buildings in the county than anticipated.

In mapping a work schedule it had been estimated that about 9,000 buildings would be studied. The assessors have measured more than 11,000 to date and "are still going."

All field work, of which the building study is the major part unfinished, is to be completed by the end of June, Lucas said.

Each building is being measured, he said, and construction cost determined by a formula which takes into account cost of materials and labor. In working out the formula, Lucas said, the Howze firm used a house containing 1,000 square feet and one bath as its "base house." In checking with suppliers and sub-contractors it has been determined that materials costs in Highlands County are higher than in the Tampa area, but labor costs are lower.

Lucas pointed out that the construction cost figures are at today's relatively high rates, but the assessor takes into account the building's age and has a set depreciation formula to follow.

To arrive at a market value the assessors checked sales which have taken place in the last year. The sales have ranged from property which sold for as little as $3,400 and as much as $45,000.

It is a part of the assessor's job to arrive at a ratio between a building's cost and probably current selling price.

The assessor must also take into account the value of the land on which the building is situated, and land value is determined apart from value of any buildings on it. To set an assessment on a given parcel these two separate values—for buildings and for land—must be brought together.

Citrus Property Values

Formulas for arriving at business and residential properties seem complicated until the agricultural formulas are studied; these are very long and involved.

The formula for citrus land values is virtually the one suggested by Florida Citrus Mutual to the Florida Comptroller. Highlands County citrus grower Bob Barben represented Ridge area growers and Art Karst the Indian River growers in working out the Citrus Mutual suggestions.

Martin pointed out that the state assessments division under the comptroller has been trying for years to achieve uniform assessments on similar types of property throughout the state, and the assistance of Florida Citrus Mutual had been sought as one way of achieving some uniformity in citrus land assessments.

The formula the state and the big cooperative compromised on includes such factors as age of a grove, prices received per box of fruit, cost per acre to produce, amount of fruit produced per acre. To arrive at a price per box figure the average prices for the years [illegible] through 1961 for each type of citrus fruit were taken into consideration.

Some adjustments were made on this "average" based on anticipated production in the next few years, Martin said.

He pointed out that the present formula for assessing citrus-producing lands provides for three major classifications based on the age of the grove. Under the new program groves will be in seven age groupings. This will provide much greater flexibility in adjusting assessment to production, Martin said.

Cattle Lands

In determining a formula for assessing cattle lands the comptroller's office sought the assistance of the Florida Cattlemen's Association, but as yet, the cattlemen and government officials have not been able to agree on a formula.

In the current tax program in Highlands County assessors have used sales and production figures for a five year period, from 1959 through 1964.

Seven classifications of pasture are being used. Pasture with water control (wells, ditches, etc.) is one class, and improved pasture with planting such as clover is a second. Partly improved pasture includes lands with such grasses as bahia. Where no planting has been done the land is called native pasture and is a separate classification from land "in native state" which is covered with scrub oak, pine and palmetto.

There are two classes for low lands — slough and or marsh lands which is for land nearly level, lower than surrounding flatlands and frequently floods. Swamp and waste is a classification for land which cannot be used in its present state.

"Agriculture lands, either citrus or ranch, includes some waste areas which we shall be assessing at about $5 per acre," Martin said.

Mapping Completed

Project Manager Lucas pointed out that Highlands is a large county, not all of it easily reached. To determine land usage extensive use has been made of helicopters.

Aerial maps of the entire county have been made and are being used extensively in the tax assessment program. "A good map is an assessor's best tool," Martin commented.

The new maps show individual ownerships, major streets, roads, lakes. A total of 26 maps have been made of the more highly developed parts of the county. These are on a one inch to each 200 feet scale. For the rural areas 262 maps have been developed on a one inch to each 400 feet scale.

Martin and Lucas explained that after all the many factors of land use, market value, costs have been weighed the assessor finally must consider the need to keep the various segments of the tax roll coordinated so that some balance is achieved.

"We certainly do not wish to wind up with one group of land owners suing the Tax Assessor because of alleged discrimination in favor of another group," Martin commented.

"When we do mail the cards which contain the new assessment figure we shall call attention to the fact that this office is ready to answer questions. In fact, there is a place which invites questions within 15 days," Martin said.

He concluded by pointing out that taxpayers always have the right to appeal an assessment by appearing before the board of equalization.



Mrs. Dorothy Barefield has been chosen as "Operator of the Month" from the nearly 100 Long Distance Operators serving this area by the Inter-County Telephone System. This recognition is awarded monthly to the telephone operator who is chosen to be the most outstanding based on a very rigid scale of standards.

Pvt. Hensley Graduates From Recruit Training

(FHTNC) May 12—Marine Private James F. Hensley, son of Mr. and Mrs. Carl F. Hensley of 410 E. Canfield, Avon Park, Fla., was graduated from Marine recruit training at the Marine Corps Recruit Depot here.

During his eight weeks of intensified recruit training under veteran noncommissioned officer Drill Instructors, he learned small arms marksmanship, bayonet fighting, and methods of self-protection. He also received instruction in military drill, history and traditions of the Marine Corps, and other academic subjects.

He will undergo four weeks of individual combat training and four weeks of basic specialist training in his military occupational field before being assigned to a permanent unit.

97 Seniors To Receive Diplomas Monday

Ninety-seven Avon Park High School seniors will receive diplomas Monday, June 6, in ceremonies at the High School Auditorium. The time of the exercises will be 8 p.m.

High school band will play "Pomp and Circumstance" for the processional, after which an invocation will be given by Miss Georgia Ann Franza.

Robert Coleman is to give the salutatory address followed by the class president's address by John McClure. The valedictory address will be given by Charles Warrington, Jr.

Dr. William A. Stallard, president South Florida Junior College, will be giving the commencement address.

Presentation of awards will be given by A. B. Wilhite, supervising principal, and R. Guy Garrett, assistant principal.

Twenty-six seniors will receive scholarships.

George F. Douglass, superintendent of schools, will present the seniors their diplomas.

Baccalaureate service will be held Sunday, June 5, at 8 p.m. Rev. Jerry Howell, pastor of Church of God, will give the invocation; Rev. John L. Knapp, pastor Episcopal Church, will have the scripture and prayer, Rev. Aden D. Childress, pastor First Baptist Church, will bring the sermon entitled "Life Is What You Make It," and Rev. A. G. Hardee, pastor Methodist Church, the benediction.

Walker Memorial Hospital Meet Medicare Qualifications

Walker Memorial Hospital received word this past week of meeting the basic standards necessary for accepting patients under the medicare program pending Title VI inspection. The passage of the medicare act has brought about a new era in the hospital field creating great expectation in the minds of millions of our senior citizens.

In order for the hospital today to completely serve its community it is necessary for it to be qualified under the medicare program. This is especially true in this area where such a great portion of our population are eligible for participation under medicare.

To meet the standards for medicare a hospital must fulfill several requirements. First of all, and of greatest importance, is the fact that your hospital must meet the high standards of the Joint Commission on Accreditation of Hospitals. This Walker Memorial Hospital did in achieving its three-year accreditation with the joint commission, and it is proof of the high quality of medical care available through Walker Memorial Hospital facilities.

A second requirement for eligibility to participate in the medicare program is having an acceptable functioning utilization committee. The purpose of this committee is to guarantee proper utilization of hospital facilities as well as to conserve the time of their use, therefore shortening the length of hospital stay for the patient to the greatest amount possible. The use of the utilization committee has become a preferred practice and is now one of the requirements of the Joint Commission on Accreditation of Hospitals.

Hospitals are by their nature devoted to the care of patients of all ages regardless of race, religion, color or creed. Therefore, in order to receive funds for medicare, it is necessary for a hospital to sign a statement verifying that it will be in compliance with Title VI of the Civil Rights Act of 1964.

To be in compliance with Title VI requires that the hospital show no discrimination as to race, religion, color or creed toward any group. This has reference to qualified physicians who may wish to join the medical staff, individuals who meet the necessary requirement for employment, as well as patients who are admitted for care. With regard to patients being admitted to the hospital, Title VI requires that patients of all races be given the same courtesies, have access to all facilities, and be admitted to rooms according to medical need on an equal basis. Patients must be assigned to private rooms, semi-private rooms and ward facilities regardless of race or color.

In making their decision as to meeting the compliance of Title VI, members of the board of directors, the advisory board, medical staff and the administration of Walker Memorial Hospital have moved forward not necessarily because of personal choice but because they have desired to meet the medical needs of this community as well as to provide medical care for those under the medicare program. The medicare program is but one portion of medical assistance which is requiring compliance to Title VI. Throughout the coming months additional programs will be initiated which will also require the same compliance.

Boat Licenses On Sale

June is the time for purchase of 1966 boat registrations. Between 650 and 700 Highlands County boat owners will receive notice in the mail this week that registrations are on sale, and is to be completed within the month.

In 1965 boat owners had until July 15, but the deadline is two weeks earlier this year, Highlands County Tax Collector W. H. Prescott pointed out today.

361 TAX CERTIFICATES SOLD

A total of 361 tax certificates were sold at the May 25 sale, County Tax Collector W. H. Prescott reported. Last year 325 certificates were sold. The sale last week for the delinquent real estate taxes brought in $9,512, Prescott reported.

Local Girl Receives Honor

Sharon Lee, daughter of Bob Lee, Avon Park, was awarded "Recognition of Merit" at Andrew College, May 20. "Honors Day" was the occasion where presentations of awards to outstanding students and alumni was made.

Dr. R. C. Pendergrass of Americus, Ga., was the speaker for the ceremonies held at Andrew.

A student varieties program provided lively entertainment with five campus organizations participating. The Omega Tau Lambda fraternity presented a skit written by one of it's members and entitled "The Conquest."

Approximately 150 parents and alumni were present for the occasion.

Public Hunting Permit Replaced By Management Area Stamp

Florida hunters will find something new when they purchase their wildlife management area permits this year. The familiar public hunting permit is being replaced by a new wildlife management area stamp. The new stamp which is similar to the duck stamp must be attached to the license and the hunter required to sign his name across the face of the stamp.

W. B. Copeland, chairman of the Game and Fresh Water Fish Commission said, "The Commission feels that the new licenses will go on sale June 15."

A wildlife management area stamp, in addition to regular license requirements, is necessary for any person except residents over 65 years of age to hunt on a wildlife management area. As was the case with the old permit the new stamp will cost $5 for adults and $2.50 for children under 15 years of age.

National Guard Leave Saturday For Camp

National Guardsmen from this area will leave Saturday for two weeks of active training at Ft. Stewart, Ga. They will be seeking to maintain the superior rating earned last Summer.

Volunteers from Wauchula, Avon Park, Sebring, Frostproof and Lake Placid make up Battery C, Third Howitzer Battalion, 116th Field Artillery.

At full strength the unit includes 90 enlisted men and four officers.

In the first week the Florida National Guard units at Ft. Stewart will be in garrison and on bivouac the second week.

Guard Unit To Receive Citation

Captain Ira C. McKenzie of the local National Guard and Reserve Affairs, has been advised that his unit was selected for the presentation of a citation as an outstanding unit, by the Veterans of Foreign Wars, Department of Florida.

The citation will be presented Friday, June 24, at 9 a.m. at the Daytona Plaza Hotel, Daytona Beach.

First Baptist Church Plans Vacation Bible School

The annual Vacation Bible School at the First Baptist Church will be held June 6-15 from 8:30 to 11:30 a.m., Monday through Friday.

Preparation Day will be held Saturday, June 4, beginning at 9:30 a.m. to be followed by the annual picnic at Highlands Hammock. Each child will carry a sack lunch and drinks will be furnished. All children attending the picnic must bring a signed permission slip from their parents.

All nursery age children must be accompanied by a parent if they attend the picnic.

The activities of Vacation Bible School will include Bible study, character stories, mission study, Bible drills, memory work, creative activities, and a refreshment time. A field trip and special features is planned for the Intermediate Department.

Vacation Bible School is provided for children ages three through 16. Provision will be made for the children of Vacation Bible School workers under three years of age.

The department superintendents are as follows: Nursery - Mrs. Ossian Ray, Nursery (3 year olds) - Mrs. Wicker, 4 year - Mrs. Jim Turnbull, 5 year - Mrs. Wendell Smith, Mrs. Malcolm Crews, 6 year - Mrs. Harmon Atkins, 7 year - Mrs. Robert Gay, 8 year - Mrs. Forrest Johnson, 9 year - Mrs. R. L. Adams, 10 year - Mrs. John Wright, 11 year - Mrs. Marshall Davis, 12 year - Mrs. Milton Bass, Intermediates - Mrs. Harold Guerndt.

Mrs. J. M. O'Hern is refreshment committee chairman.

The school will be under the direction of Otis C. Strickler, principal. Mrs. Dixie Scott will be pianist. Rev. Aden D. Childress is pastor.

Parent's night will be held on Wednesday night, June 15.

Accident Requires Surgery

Mrs. Charlie McCall was admitted to Lakeland General Hospital for surgery on her hand as a result of an accident on April 20, while working at the Revell Crate Co. of Avon Park. She will be confined for about seven weeks.



DONALDSON PARK BEACH: Under discussion by city officials is the improvement of this lakeside location for a beautiful public beach. At present, the city has no public beach facilities. Should plans develop, modern facilities would be provided including rest rooms, bath house, and picnic facilities.

The Avon Park Sun

A John H. Perry Newspaper

Established 1919 At Avon Park, Florida
Published Every Thursday
Office 203 West Main Street
GL 3-4355 — Phones — GL 3-4351
Edward Carter — Publisher

Subscription — $4 Per Year In Advance

PILLS PROVE PROBLEM

The campus drug craze, a beatnik fad just a few years ago, has become a major problem at colleges and high schools across the nation. A serious increase in the use of hallucinogenic and stimulant drugs during the past year is reported by Dr. James L. Goddard, federal drug administration commissioner.

Among the drugs being used by increasing numbers of students at both universities and high schools are:

—Amphetamines, the so-called pep pills, stimulate the nervous system, give a false feeling of extra strength and alertness, followed by severe let down. These pills can damage the central nervous system, distort judgment and cause erratic behavior.

—Barbiturates, known as goof balls, depress the nervous system, make the user relaxed and unworried. The user becomes dependent on them and has withdrawal symptoms when they are not available. They distort judgment and heavy users cannot recall how many they have taken, which may lead to fatal overdosage.

—Hallucinogenics, psilocybin, mescaline, called "acid" or LSD, which distorts judgment, causes hallucinations and has unpredictable effects on many users. These drugs drive a person permanently insane and often result in suicide.

Marijuana, a narcotic called "pot" which is usually inhaled as smoke from special cigarettes. Besides its own effects this drug often leads to use of heroin, cocaine or morphine and full-time drug addiction.

According to Dr. Goddard, both faculty members and students at schools throughout the nation are being approached by pushers who urge them to "experience" the "exotic" effects of these drugs. Cases have even been found where faculty members encouraged the "experiment." This is ample proof of the distortion of judgment resulting from their use.

The FDA and a newly formed federal agency, the Bureau of Drug Abuse Control, have opened a drive against these destroyers of human minds; but this is not enough. A fully aroused public is the greatest weapon. Conversely, the most effective aid the pusher can have is the apathetic parent who sends his son or daughter to a high school or university and blithely assumes he has discharged his responsibility when he pays the bills.

School authorities, at every level, do all they can; but they cannot prevent campus use of drugs without help from parents and the public.

Every decent American has a stake in the fight against drug pushers. He who thinks he is not concerned because he has no children in school should remember that he can be killed by a drug-deadened driver or murdered by an addict seeking $5 to buy more.

Letting others worry about the drug problem could be an excellent way of committing suicide.

Highlands County School Desegregation Plan Spelled Out In Advertising and Letters

Further implementation of the Highlands County Schools Desegregation Plan is spelled out in advertising and letters being released by county school officials.

The Highlands County Plan, which combines a non-racial geographic attendance zones and freedom of choice areas, is applicable in the 1966-67 year for grades 1 through 12 in Sebring, grades 1 through 10 in Lake Placid and grades 1 through 11 in Avon Park.

School Superintendent George F. Douglass has announced that first steps toward desegregation of school faculties and staff will be made in the 1966-67 year.

The professional teaching organizations of the county have operated on an integrated basis throughout the current year, and county-wide faculty meetings have been desegregated this year, Douglass said.

Some integration of faculties began in mid-year with assignment of a white teacher to work with a Negro faculty as a demonstration teacher for a program of in-service training.

April had been designated as enrollment month for students of Highlands County. The vast majority of Highlands County students live in a geographic area where they are assigned to a school with the appropriate grade level. A letter designating the student's assignment for the 1966-67 year was mailed in April.

The letter, mailed to the parent or adult acting as parent, gave information on any school bus service to be provided for the student's neighborhood, forms to be filled out by students wishing to ask for transfer, an outline of the school desegregation plan and letter of instruction.

The letters to these students' parents include forms for enrolling for the coming year indicating which school in the county the student wishes to attend.

Douglass stressed that unless a student lives inside a geographic area, he must file a school choice form for the coming year. He will not be automatically re-assigned to the school he attended in the current year.

Maps showing school attendance zones and the freedom of choice areas are available in each of the schools and at the county school office in the courthouse. No changes have been made from the maps as drawn in the Summer of 1965.

A student who will be new to the Highlands County schools in the fall or a student entering first grade will be assigned to the school in his zone, or if he lives in the freedom of choice area, his parents must choose the school his child is to attend.

Douglass said students assigned to a school in the geographic area where he lives may apply for transfer to another school, but transfers will be granted only to permit a student to take a course of study not available in the school in his residence zone, to attend school with another member of his family or because of special needs such as a physical or other handicap described to the school officials by parents or physician.

If a student living in a freedom of choice area requests enrollment in a school which is overcrowded the school administrators are to notify parents promptly and allow the student and his parents to make a second choice from among the schools where space is available.

All the school-connected services, facilities, athletics and other activities are to be open to all students on a desegregated basis. Students who are changing schools under the desegregation plan are not to be subject to waiting periods for participation in school activities. The advertised plan of Highlands schools specifically mention athletics where transfer students have usually been subject to a waiting period to participate.

The first federal guidelines for compliance with the 1964 Civil Rights Act were issued in April, 1965. In issuing new guidelines last month U. S. Commissioner of Education Harold Howe II, said, "Members of the staff who framed the original guidelines knew they were plowing new ground. No one had ever before tried desegregation on a massive basis through administrative procedure. The Office of Education was aware that after a semester of experience substantial alterations or revisions would doubtless be called for."

Howe said the new guidelines differ from the old in four main areas. The new guidelines, he said, spell out in much greater detail the requirements for faculty and staff desegregation.

"Race, color or national origin may not be a factor in hiring, assigning, promoting or firing teachers and other professional staff. Staff desegregation for the 1966-67 school year must include progress in the desegregation of the regular teaching staff beyond what was accomplished in the 1965-66 year . . ." the new guidelines state.

The second area of difference involves the freedom of choice plan (which is used to a limited extent in Highlands County). Under the new guidelines the school system is charged with responsibility for ensuring that it is truly a freedom of choice. The parent or child is not to assume the full burden for ending discrimination.

The guidelines — both old and new—have repeatedly emphasized that the school system and not the state or federal government or the students are responsible for setting up and making work a plan for a single system of public schools open to public without regard for race.

"Some school systems still maintain small, inadequate schools for Negroes or other minority group students," the new guidelines state and a third area under the new requirements is that the "school authorities will be required to close these schools and assign the students to other schools."

The new guidelines note that last year much effort was spent by federal officials working on plans for local school districts. The federal government was being asked, the guidelines state, "to prescribe the minimum plan that would be acceptable. This year the emphasis will be shifted from negotiation to performance."

As a part of this requirement the federal Office of Education is requiring a statement of assurance that the new guidelines will be followed. The Highlands school board voted to sign such an assurance at its March meeting.

The Commissioner of Education concluded his remarks on the new guidelines by stating," . . . we are not concluding what some have called the 'paper compliance' phase. We can look forward to more emphasis on compliance . . . in making equality of educational opportuntiy available to all members of our society."

National Debt Expected To Reach $330 Billion

BY REP. JAMES A. HALEY

WASHINGTON, D. C.—The annual ritual of elevating the national debt ceiling is under way on Capitol Hill, in response to an Administration request which comes to The Congress with almost clock-like regularity. I thus feel impelled to make my annual plea that we in The Congress get around to doing something about reducing the national debt.

I should say, at the outset, that I find it at least somewhat encouraging that, as I write, the House Ways and Means Committee has cut in half the Administration's request for a $4 billion increase in the present "temporary" ceiling. It has agreed to lift the roof over the debt to "only" $330 billion, rather than the $332 billion requested.

But this still is an increase over the existing "temporary" ceiling of $328 billion, and what we need is action to at least hold the line and preferably to start moving back toward the so-called permanent ceiling of $285 billion, which has remained static since 1959.

This "permanent" ceiling would automatically go back into effect on June 30 if The Congress did not extend the "temporary" borrowing authority of the government at some higher level. I am, of course, aware that, the government having committed itself to borrowing which now totals $318.5 billion, The Congress cannot, as a practical matter, allow this to happen.

But I cannot see why it now is necessary to move the ceiling up to even $330 billion, much less the $332 billion the Administration wants and undoubtedly will continue to fight for when this proposal gets to the Senate. The Administration says it needs "operating room" to handle the debt (the accumulated burden of years of deficit financing). But the simple extension of the existing ceiling would give it $9.5 billion in operating leeway, and even conceding that this will narrow with the taxpaying period slackening off, it seems to me that in the light of the present fiscal picture, that ought to be enough room.

It certainly would be enough room if The Congress and the Administration would face up to the obvious necessity of cutting back sharply some non-essential (no matter how idealistically desirable) domestic programs in a time when billions of dollars are needed to finance a war. But even without such a demonstration of fiscal wisdom, the Administration's own figures show that it expects to keep the debt within the existing ceiling through June 30, 1967.

In asking for elevation of the $328 billion limit, the Administration forecast a deficit for this fiscal year of $3.9 billion and a $1.8 billion deficit for the next fiscal year—a total of $5.7 billion, which would move the present debt only up to $324.2 billion. This would leave the Treasury with operating room of $3.8 billion. This is narrow, but certainly it should be enough, as much of the current-year estimated deficit already is reflected in the present debt total. Moreover, Senate-House professional experts on internal revenue see only a $2.5 billion deficit for the current year, a possible surplus for next year.

I think it would have an enormously beneficial psychological effect on the free-spenders in government if The Congress at this time refused to move the $328 billion ceiling upward. And of course I still would like to see Congress adopt my proposal for a mandatory repayment annually or at least a small portion of the national debt.

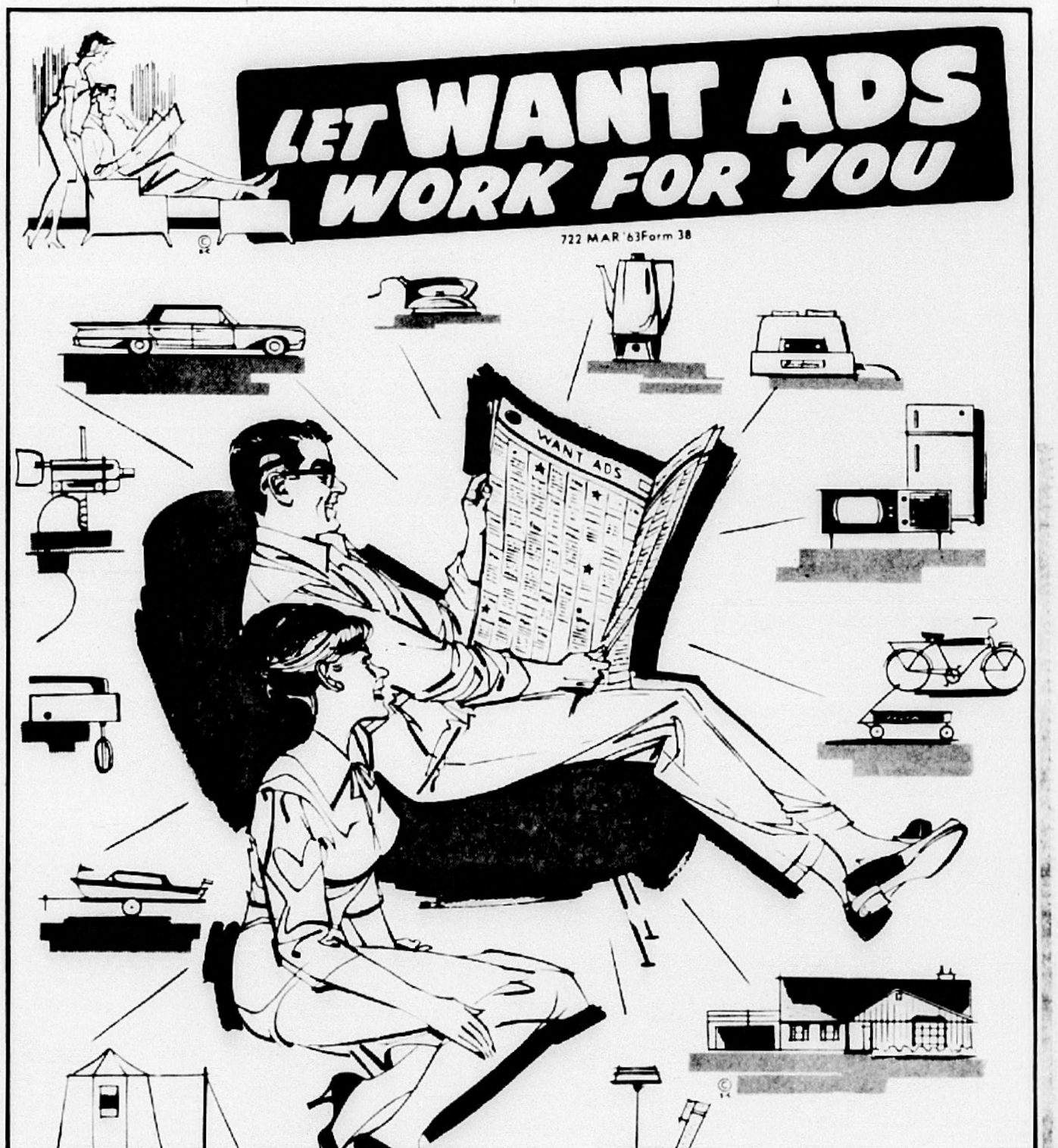

RELAX—FIND WHAT YOU WANT BY reading and using WANT ADS

Do you know of an easier way to shop or sell? When you make our Want Ads your marketplace, all you do is place your ad and wait for the phone to ring (and ring it will), or sit back and enjoy reading the Want Ads, then phone for an appointment to see the advertised items. Want Ads do the work — and quickly!

CLASSIFIED DEPT. PHONE GL 3-4355

THE AVON PARK SUN

Paces Outboards to Nassau



TOSSING CROSSING — Outboard winner of the famed Miami-Nassau Ocean Power Boat Race was Chet Strickland, Sarasota, Florida, whose 20-foot Glastron with three 110-hp Mercurys made the rough 185 mile trip in 5 hours 6½ minutes. Only 24 boats completed the marathon, which was postponed 5 times because of 15 to 25 mph winds.

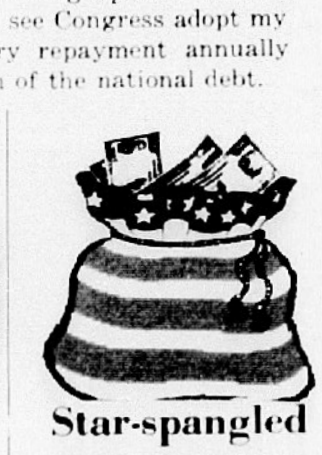

Star-spangled way to save a bundle

Instead of stowing away your loose change in an old sock, turn it into a bagful of U.S. Savings Bonds. A bundle of Bonds is security in the bag.

Buy U.S. Savings Bonds

NOW PAYING 4.15% WHEN HELD TO MATURITY.

The U.S. Government does not pay for this advertisement. It is presented as a public service in cooperation with the Treasury Department and The Advertising Council.

Winter Guest Club News

BY ELIZABETH CLARKE
Phone GL 3-6733

SHUFFLING

The Wednesday evening shuffling tournament was rained out. Thirty-two turned out that evening for the tournament.

On Saturday evening there were 28 playing. Main event was won by Kate McAlexander and Harry Gilhooly. The runners-up were Ileon Kull and Mildred Henderson. Alene Howard and Lura Pickell won in consolation over Ola Gibson and Bertha DuPont. The consolation was tied at 82, and two more frames had to be played.

CARD GAMES

Lura Pickell won in Monday's pinochle with a high score of 642. Reed Simpson came in second with 624. There were three tables in play.

DANCING

The dance on Friday evening was very well attended. Among the squares dances were "Island In The Sun" and "Sweet Jenny Lee" for the three squares. There were the usual waltzes and pattern dances. Dr. and Mrs. A. McAlexander will be away for the next two weeks. They will be attending the 80th year conference in dentistry at Baltimore, Md.

POT LUCK SUPPER

Arlene Lane was the hostess at the regular pot luck supper on saturday evening. There was the usual well balanced good food for the 26 folks.

CHIT CHAT

The news from Adrian, Michigan is that Leo Wagner is doing alright after his hospital check up.

Mrs. Alton Wetmore writes that it is cold in Ohio, her arthritis is still bothering her. Both Mr. Wagner and Mrs. Wetmore say they miss Avon Park.

Mike Allison Named Reporter

Mike Allison, son of Mrs. A. J. Peacock, 1783 Palmetto Avenue, Fort Myers, Fla., has been named a reporter for the Warren Wilson College Echo for 1966-67.

Mr. Allison is a graduate of Avon Park High School, class of 1963.

Warren Wilson College, Swannanoa, N. C., is owned and operated by the Board of National Missions, United Presbyterian Church, U.S.A.

AP Graduate Returns Home

Larry C. Hooper, son of local realtor, has returned to Avon Park after 14 years. He graduated here in 1952 and entered Gainesville University to study electronics. Later he joined the Navy where he spent three years.

After leaving service he re-entered Gainesville for further electronic study.

Hooper has spent the last seven years as an experimental lab technician for S. C. C. Corp. of Hollywood, Fla.

He has accepted employment with Highlands Cable Television as electronic technician.

Hooper is married and has two children. His family will move here June 10th from Hollywood.

Methodist Church School Opens June 8

Wednesday, June 8, will be the opening day for the Methodist Vacation Church School to be held at the First Methodist Church at the corner of Lake and Walnut.

The program of learning and inspiration for boys and girls from age four to those who have just finished the sixth grade will begin each morning at 9 and close at 11.

The Vacation Church School will be held June 8, 9, and 10 and June 13 through 17. The kindergarten group for pre-schoolers from age four up will study "God's Plan for Families." Mrs. Earnest Doty will serve as lead teacher and aided by Mrs. Claude Carroll and Mrs. John Pipkin.

The elementary I and II group will study "The World of Differences" led by Miss Margie Hall and assisted by Mrs. Bill Rouse, Miss Nanci Lawrence and Miss Shirley Hardee.

The elementary III and IV group's unit of study will be "Christian Community Around the World" and the fifth and sixth grade boys and girls will work with a unit of study on "Living as Christians in a World of Conflict."

Mrs. Richard Derkman, director of the Methodist Vacation Church School, urges parents to bring their boys and girls to the morning sessions for the eight days. Any parent who wishes to help out in the program may contact Mrs. Derkman at GL 3-4117.

Final Concert Given By Glee Club

The Avon Park High School Glee Club gave their final concert on Sunday, May 29, at the High School Auditorium, under the direction of Kenneth Eberle.

The glee club has had a very successful year with a fine group of students. They did a very good job at the district festival at Orlando, and have presented several concerts during the year.

They would like to take this opportunity to thank all the good people of Avon Park for their support, and hope they will be back again with them next year.

They would also like to thank the Glee Club Parents Organization for all they have done.

The program consisted of three numbers by the eighth grade glee club and a small ensemble. They sang "Moon River," "Over The Rainbow," "Autumn Leaves," and "You'll Never Walk Alone."

The high school glee club sang "Music," "Soon a Will Be Done," "The Lord's Prayer," "Where or When," "Jamaica Farewell," "Band of Angels" and several other favorites.

There were five other small groups that performed.

There will be 20 seniors graduating from this year's glee club.

Hall of Fame At Highlands Hammock

The world wide campaign to contact people in behalf of the Automobile Hall of Fame program will begin at Highlands Hammock State Park on Tuesday, June 28. The program is endorsed by the Florida Development Commission and other agencies of state government.

The executive committee will meet at the recreation building at 4:30 p.m. The public gathering will be in the picnic area at 5:30 p.m. The public is expected to bring covered dishes for the meal with the committee furnishing the soft drinks and refreshments.

The Junior Chamber of Commerce of Sebring will sponsor the event with Al Malone serving as chairman.

The Avon Park, Lake Placid and Sebring Chambers invite all citizens who have not yet signed as charter members to come to their respective offices for signing.



Wins 1000 TV Stamps

BRUCE L. EDWARDS, Lake Wales, was the first winner of 1000 TV stamps offered by Ridge Lanes in the Lucky TV bowling, in daytime, Monday through Saturday.

Union Congregational Church Hold Vacation Bible School

Daily Vacation Bible School at the Union Congregational Church begins with registration at the church at 10 o'clock on Tuesday, June 7. Afterward there will be a picnic at the home of Mr. and Mrs. David Lanier on Lake Lotela until 12:30.

School sessions begin Wednesday morning, June 8. Classes run from 9 until 11:30. The school will close on Friday, June 17, with a program at 7:30 p.m. and a display of handicraft work.

Classes and those teaching them are: kindergarten, 4 and 5 year olds, Mrs. R. Q. Newton, Mrs. George Laing man and Mrs. Edward Carter; primary, Mrs. Cecil Skipper, Mrs. Emmett Andrews and Mrs. Clyde Smith; juniors, Mrs. Philip Weber and Mrs. Hue Nunnallee; junior high, Mrs. John Townsend and Mrs. Robert Barben.

Mrs. Maurice Albritton will have charge of the refreshments which will be served daily.

Misses Jane Nunnallee and Reggie Weber will assist in the nursery.

Lions Hold State Convention

Mr. and Mrs. Marshall Davis, Mr. and Mrs. J. T. Landress, Mr. and Mrs. Dick Enoch and Mr. and Mrs. Clay Viles attended the Lion's State Convention in Jacksonville, May 19 - 22 as delegates.

They attended the dinner and district governors ball at the coliseum on May 21.

During the meeting, officers was elected for the coming year.

L.P. Girl Drowns Sunday, May 22

Highlands County recorded its first drowning of the season when Patsy Ann Brown lost her life Sunday afternoon, May 22.

The 16-year old Lake Placid High School student apparently slipped and fell as she, a brother, Jerry Brown, and a sister, Peggy Sue Brown, played at the edge of the water where a deep canal empties into Lake Istokpoga.

The brother, failing in his attempts to save his sister who could not swim, The Sheriff's Department responded to a call for a resuscitator, but Deputy George Crist said the girl did not respond to the efforts to revive her.

The girl leaves several brothers and sisters, her stepfather and her mother, Mr. and Mrs. Earl Foster.

Burial was in Lake Placid.

Classes For Diabetes Start

Highlands County Health Department is offering Avon Park residents a series of classes on "Taking Care of Diabetes." The first class will be held June 10 in the home service room at the Florida Power Corporation building in Avon Park.

A public health nurse is coordinator of this series which will include such topics as detection of diabetes, use of insulin, foods for diabetics and personal hygiene.

All diabetics are invited to attend.

The Florida Fruit and Vegetable Association says the early Romans are reported to have fed parsley to their chariot horses in the belief it would make them speedy.

SOLVE YOUR SEWING PROBLEM



If you enjoy sewing, chances are you're on the lookout for ways to make it easier, quicker and more professional looking. The illustrated booklet, "The Dramatic Difference," by John Dritz & Sons, shows sewing aids from their family of more than 200 items which can help you.

Such items as belt and buckle kits, covered buttons, and eyelet and snapper plier kits can help you add finishing touches to dressmaking and tailoring.

To solve your sewing problems with neatness and precision, buttonhole makers, pocket makers, hem gauge and dressmaker's rulers are all valuable sewing tools. Pressing aids for curved and hard to reach areas help you give garments a custom-finished look. The booklet also describes special items to help you with home decoration projects.

Dritz sewing aids are available at notion counters of department, chain and fabric stores. Copies of the 32 page booklet are available for 10¢ from John Dritz & Sons, Dept. PR-2, Empire State Bldg., New York, N.Y. 10001.

Highlands Students Attend FSU

Highlands County contributed 35 of the 12,206 students who enrolled in Florida State University for the academic year 1965-66, the Office of Institutional Research and Services reported.

The 10 counties with the greatest number of students were: Leon, 2,946; Dade, 1,430; Duval, 916; Pinellas, 696; Broward, 561; Orange, 430; Hillsborough, 428; Palm Beach, 365; Escambia, 344; and Brevard, 263.

Of the 12,206 students enrolling last September 10,375 were from Florida. There were 2,459 from other states, 24 from U.S. possessions, and 142 from foreign countries.

Veterans Of Foreign Wars Hold Service

Members of the Gus Bennett V.F.W. Post No. 4319 Frostproof-Avon Park conducted memorial services at the grave of Gus Bennett, a.m. Memorial Day at the Bowgainvillea Cemetery in Avon Park.

Commander Trouci delivered the ritual and Chaplain Toops invoked the divine blessing.

Legion Meeting Postponed

The American Legion Auxiliary scheduled to meet tonight have postponed their meeting until June 9, at which time a joint installation will be held.

A covered dish supper will be held at 6:30 p.m. in the Legion Hall for this occasion.

Members who attended the Legion Convention in Daytona Beach were: Mrs. Rena K. Smith, president of local Unit No. 69; Mrs. John P. Arnold, past department president, and Mrs. Clara Tepperi, first vice president.

The Great Masterpiece, at Lake Wales, features the awe inspiring mosaic replica of Leonardo da Vinci's "Last Supper," one of the world's most famous paintings.

Uruguay Citizen Visits AP

Miss Kitty Paton of Montevideo, Uruguay, South America, was the guest of Mr. Anthony M. Ruiz, 92 E. Bell, May 24 and 25.

Miss Paton is a native of Uruguay where she is employed in a bank. She is on tour through the United States.

Mrs. Ruiz met Miss Paton while serving as a missionary with the Methodist Church in Uruguay.

This was their first meeting in 10 years.

Nobody Loves An Indian Giver

The State Welfare Board has reclassified the needy persons, mostly elderly, will see their welfare checks shrink an average of $5.70 per month beginning in July.

The cut, given a $4 increase last November as a result of a contingency fund established by the 1965 legislature to supplement medicare money. The fund will go into medicare effective July 1.

J. Hal Stallings, chairman of the welfare board, said 71,000 persons will benefit from the funds under medicare. Some people are going to be hurt, he said, but the increases will never be announced as a permanent payment.

Howard Croom, acting state welfare director reported that 62.4 percent of all Florida residents over 65 are now getting welfare assistance.

The largest and most publicized spring in Florida is Silver Springs which has a daily flow of more than 500 million gallons. Weeki Wachee has a flow of 100 million.

Noah's Ark Play School A Plea For V.I.S.T.A.

A program of music by the Avon Park elementary school children started with the singing of V.I.S.T.A. volunteers in action.

A discussion period followed with Mrs. Ann Hall, Mrs. Jeanne Hall, Mrs. Ann Hall, Mrs. Jeanne Hall, Mrs. Ann Hall, Mrs. Jeanne Hall,

WOMEN'S SECTION

Silver Wedding Anniversary For The Dan Antleys

Friends and relatives surprised Mr. and Mrs. Dan Antley, 701 W. Walnut, with a party in celebration of their 25th wedding anniversary, May 24.

The refreshment table was covered with a pink cloth overlaid with net and lace. Silver candlesticks, silver compote and a floral arrangement of pink gladiolus appointed the table. A miniature bride and groom and (25) adorned the ornate three tier cake.

About 40 guests were served cake, nuts and punch.

The couple received many useful and beautiful gifts.

Junior Woman's Club Hold Picnic Sunday

The Avon Park Junior Woman's Club held a family picnic Sunday, May 29, at Highlands Hammock State Park. Each family provided covered dishes for the picnic lunch that was spread for all to enjoy.

Fun and games were provided for kiddies and grown-ups alike, after which the boys and girls took a nature hike. While they were hiking, the Junior Women took advantage of the opportunity to take care of last minute business details for the year.



DISTRICT NINE president's conference was held May 26, at the Jacaranda Hotel. Among those attending were left to right, Mrs. Charles H. Blanchard, Sr., Federation of Garden Club state president; Mrs. Carroll O. Griffin state federation first vice president; Mrs. Maurice Dillingham state second vice president; Mrs. Riley Moffett, state federation corresponding secretary; Mrs. W. R. Bruschweiler, chairman of district 9; Mrs. I. H. Ford, local chairman for the meeting; Mrs. C. E. Lanier, local co-chairman for the meeting; Mrs. C. W. Pabor, president of AP Garden Club.

Federation Told Of 9 Citations Awarded Them At Conference

The Avon Park Federation of Garden Clubs was hostess to the District Nine President's Conference Thursday, May 26 at the Jacaranda Hotel.

The hotel lobby and dining room was transformed into a garden by plants and flowers furnished by the Avon Park Correctional Institute nursery.

There were beautiful white orchid plants, fish-tail palms and many others. Dining tables were decorated with roses and arrangements of driftwood and magnolias.

Officers were presented with white orchids.

Hibiscus Circle members wore hybiscus.

Mrs. W. R. Bruschweiler of Lake Wales, District director, called the meeting to order at 10 a.m., and presided all during the session. Mrs. C. W. Pabor, local president, in her pretty turquoise dress with matching sling for her broken finger, gave the invocation and welcomed guests to Avon Park.

Mrs. Charles H. Blanchard of Pensacola, State Federation president, told about the nine citations awarded to the Florida Federation of Garden Clubs at the National Conference.

Among them was the Korean Award in recognition of the State Federations gifts to the Korean 4-H Clubs, which help form the children of Korea toward a new way of life through training in modern agriculture.

Mrs. Blanchard mentioned that all those awards were not won "by sitting on our hands."

Mrs. Carroll O. Griffin of Ft. Lauderdale, first vice president of the state, talked about the "Image" of the Garden Clubs for the eyes of the world are looking at us.

Mrs. Maurice Dillingham of Rosa Beach, second vice president, told the group, "It is our duty to help educate not to be a little-bug, for beauty is each one's duty. Littering is a very expensive thing."

Mrs. E. R. Moffet of Pensacola, state corresponding secretary, reminded the ladies that there are 30,000 members, but there is a need for new members. It only takes 15 to start a circle.

Sergeant Carter, from the A.P.C.I., thanked the ladies for all the clubs had done for the institute, and invited any who wish to come visit them.

There was a brief business session. Nominating committee was elected: Mrs. Don Kenny of Lake Wales, Mrs. John Bolen of Winter Haven and Mrs. W. R. Hatfield also of Winter Haven.

The Federation voted to continue to pay 10 cents a member to benefit the A.P.C.I.

The Highlands Garden Club of Sebring, invited the District to hold their meeting in Sebring next year.

The ladies arrived early for a coffee hour preceeding the meeting. Presiding over the coffee table were: Mrs. R. C. Reeves, Mrs. T. J. Ward and Mrs. Cliff Seifert.

Mrs. A. C. Wester, Mrs. Alice Sherman and Mrs. Don Kenny presided at the registration table.

Mrs. I. H. Ford was chairman of all arrangements, with Mrs. Charles Lanier as her co-chairman.

Ann Hartwell Honored At Shower

Miss Frances Ann Hartwell, bride-elect of Linwood Alan Robertson of Takoma Park, Maryland, was honored with a miscellaneous shower May 24, at the Florida Power Lounge. Approximately 85 guests attended.

The lounge was decorated in pink and white. The refreshment table was spread with a beautiful white lace table cloth from Hong Kong. Decorations on the table were pink and white floral arrangements of mums. Three stemmed goblets filled with pink colored water in which lighted candles floated, completed the color scheme.

The gift table was covered with an ornate, filigree pink cloth from the Orient. A tiny bride and groom completed this table setting.

Miss Hartwell was presented a unique corsage fashioned of kitchen trinkets.

High light of the evening was the guests fashioning a bridal gown of crepe paper on Miss Hartwell, including her bridal bouquet. Miss Patty Trim was fashioned in a bridesmaid paper gown.

A pink satin boudoir chair with heart shaped back placed on a pink rug was the guest of honors place to receive her gifts.

She was assisted in opening and displaying her gifts by her mother, Mrs. Thelma Hartwell, and her aunt, Mrs. Ella May Sorenson. She received many useful and beautiful gifts.

Hostesses for the shower was Mrs. Blanch Ost, Mrs. Grace Larsen, Mrs. Katherine Foster and Mrs. Carol Palsgrove. They presented the bride-to-be with an electric can opener.

A larve sheet cake ornamented with a minature bride and groom, rolling pin, small motifs, and lilly of the valleys decorated the cake. Pink punch and mints in the form of circles completed the refreshments.

The punch was served by Miss Nancy Cook, Miss Eileen Walper and Miss Patty Trim, who were formally gowned.

The wedding will take place June 2 at 7:30 p.m. in the Adventist Church, Elder Bruce Johnston of Collegedale, Tennessee, will officiate.

A reception will follow the ceremony for relatives and friends in the Florida Power Lounge.



MISS MARILYN BROWN

Mr. and Mrs. O. M. Brown Announce Engagement of Daughter

Mr. and Mrs. O. M. Brown announce the engagement of their daughter, Marilyn Sue, to Mr. Robert Michael Franklin, son of Mr. and Mrs. G. W. Franklin of Vaculuse, South Carolina.

The bride-elect is the granddaughter of Mr. and Mrs. J. R. Bennett of Avon Park and Mrs. J. M. Brown of Atlanta, Ga.

She is a graduate of North Augusta Senior High School and is employed as a teller by the Farmers and Merchants Bank in Graniteville, South Carolina.

The bridegroom-elect is the grandson of the late Mr. and Mrs. John Bryant of Barnwell, South Carolina.

He is a graduate of Leavelle McCampbell High School and attended the University of South Carolina. He is serving with the United States Coast Guard, stationed in Baltimore, Md., where the young couple will make their home.

The wedding will take place June 19 in the Belvedere Methodist Church, Belvedere, South Carolina.

Dr. G. Cruse and Sherry Sizemore United In Marriage May 28

A wedding of interest took place Saturday, May 28, uniting Dr. Gene S. Cruse of Avon Park, and Miss Sherry Sizemore of Sebring.

The marriage took place in Tampa.

They were attended by Mr. and Mrs. John Richardson and Mr. and Mrs. Shelley Marts of Avon Park.

Mrs. Cruse chose a knit suit in white and blue with matching hat for her bridal dress. White stephenotis formed her corsage.

Following the ceremony, dinner was served to the bridal party at Las Novedadas, Tampa.

Dr. Cruse is a practicing dentist in Avon Park.

Mrs. Cruse is presently a senior in the College of Education, University of South Florida, majoring in education.

Dr. and Mrs. Cruse are residing at 405 Lake Sebring Drive, Sebring Shores.

They plan an August honeymoon in the Smoky Mountains.



MISS REBECCA PALMER

Rebecca Palmer Engaged To George L. Townsend, Jr.

Mr. and Mrs. Raymond D. Palmer, 24 E. Bell, announce the engagement of their daughter, Rebecca Ann, to George L. Townsend Jr.

Mr. Townsend is the son of Mr. and Mrs. George L. Townsend Sr., of Avon Park.

The bride-elect attended Avon Park High School.

Mr. Townsend a graduate from Avon Park High School, has served with the United States Navy.

Wedding plans will be revealed at a later date.

Kindergarten Has Class Trip

The Kay Whitcomb Kindergarten class of 1966 journeyed to Lake Wales last Thursday for their class trip and picnic.

The day was spend at the Lake Wales playground where the children enjoyed a picnic lunch at noon.

In spite of the inclement weather a good time was had by all.

Several mothers accompanied Mrs. Whitcomb and Mrs. Martha Wester on the trip.

Surprise Party Held For Mrs. Armistead

Friends of Mrs. Mayme Armistead surprised her on her birthday, May 30, with a party at the home of Mrs. Gladys Hagan.

Mrs. Rena K. Smith was in charge of games for the occasion.

Prizes were won by Mrs. Effie Foster, Mrs. Edith Young, Mrs. Martha Fitzsimmons and Mrs. Armistead.

Delicious cake, tea and ice cream were served by Mrs. Rena Smith, Mrs. Gladys Hagan and Bertha Barker.

Those attending were Mrs. Gladys Hagan, Mrs. Opal Phiegar, Mrs. Cora Wray, Mrs. Helen Mann, Mrs. Elizabeth Mizelle, Mrs. Edith Young, Mrs. Esther Jones, Mrs. Adele Causey, Mrs. Donna Hudson, Mrs. Effie Foster, Mrs. Pearll Spink, Mrs. Bertha Barker, Mrs. Rena Smith, Mrs. Martha Fitzsimmons, Mrs. Lillian Dickerson and Mrs. Lucy Sikes.



MRS. MARTHA WESTER is shown standing guard as the children come down the spiral slide at the Lake Wales playground last Thursday.

Reception Held Saturday For Avon Park Retiring Teachers

Miss Mildred Myers and Mrs. David McDaniel held a reception Saturday, May 28, at Mrs. McDaniels home, 413 Oak St., honoring Mrs. Ethel McKelvaine and Mrs. Helen Kaiser, who are retiring as teachers of the city schools.

Both guests were presented with orchid corsages. The orchids were grown by Mrs. McDaniels husband.

Approximately 40 guests attended. All were teachers of the city schools.

The guest book was presided over by Miss Ann McDaniels and Miss Paula Allen.

The color scheme of green and yellow was carried out in the table decorations and throughout the house. Green carnations and yellow mums decorated the refreshment table and buffet. Refreshments of small square cakes topped with yellow roses, and green punch was served.

A round silver tray was presented to each, a gift from the Highlands County School personel. The Elementary School personal gave each a tenor lamp.

Mrs. Kaiser is retiring in her Sebring home. Mrs. McKelvaine will go to Mississippi for the summer, returning in the Fall.

Entertains With Luncheon

Candi Flint entertained seven little girls to a luncheon Saturday noon, May 28. The girls had been taking twirling lessons from Candi during the school year.

The table was decorated in pink and white, with pink candles, nut cups and place cards. Each girl received a remembrance gift from the hostess.

Those present were Laurie Rehrer, Janet Lindgren, Beth Ferguson, Rita Rich, Kathy MicKunas, Charlotte Selph and Jane Eberle.

Calendar of Events

Civic Calendar

Kiwanis Club, each Tuesday, 12 noon, Jacaranda Hotel.

Rotary Club, each Wednesday, 12:15 p.m., Jacaranda Hotel.

Chamber of Commerce, 1st and 3rd Thursdays, 8 p.m., Chamber Offices.

Lions Club, 1st and 3rd Tuesdays, 7 p.m., at Clubhouse on W. Bell St.

Jaycees, 1st and 3rd Thursdays, 7:30 p.m., JC Executive Suite.

Band Parents Association, 2nd Monday, 7:30 p.m., High School Auditorium.

Highlands Shrine Club meets at Shrine Club headquarters, Alt. 27, fourth Friday of each month, 7 p.m.

World War I Avon Park Barracks and Auxiliary, 1150, meets the 2nd Thursday at the Youth Center at 7:30 p.m.

American Legion Post meets 1st and 3rd Wednesdays of the month.

Masonic Orders

Masons, 1st and 3rd Mondays, 8 p.m., Masonic Temple.

Royal Arch Chapter No. 42, 2nd Tuesday, 8 p.m., Masonic Temple.

Order Eastern Star, 1st and 3rd Tuesdays, 8 p.m., Masonic Temple.

Holyrood Commandry No. 27, Knights Templar, stated meetings fourth Mondays, 8 p.m.

Rebekahs

Rebekah Lodge No. 65, 1st and 3rd Mondays, 8 p.m., Youth Center.

Triple Links Club, 4th Monday, 8 p.m.

Women's Clubs

Senior Woman's Club, 1st Friday, 2 p.m., Woman's Club House.

Junior Womans Club, 1st Tuesday, 8 p.m. Woman's Club House.

American Legion Auxiliary, 1st and 3rd Wednesday, 8 p.m., Legion Home.

Business Women's Club, 3rd Monday, 8 p.m., Woman's Club House.

Federation of Garden Clubs, 1st Thursday.

Founders Circle, 2nd Thursday, 10 a.m.

Hibiscus Circle, 2nd Thursday, 2:30 p.m.

Women's Division of Chamber of Commerce meets first Monday night of each month at 8 and third Tuesday morning of each month at 10.

Avon Personals

BY "HAPPY" STROM

L/Cpl. Kenneth Cook of the Marine Corp. Squadron, Cherry Point, N. C., visited his parents, the Raymond Cooks of Lake Isis, Saturday, May 30. He had as his guest, Cpl. Kelly Morrow of Miami. They returned to their base on the 31st. Cpl. Cook will enter Embassy Duty Training School in Washington D. C., July 8. He is preparing for a two year Embassy Duty Station.

—o—

James Rehrer, Third Class Petty Officer in the U. S. Navy, visited his parents, Judge and Mrs. Mervin Rehrer, May 28. He returned to his home base in Charleston, South Carolina, May 30. From there he will leave for Nuclear Weapon School in Norfolk, Virginia.

—o—

Mr. and Mrs. C. I. Wells have returned from a ten day vacation. They drove to Florence, South Carolina, and visited with their daughter, Mrs. C. C. Watt, and family for a few days. Returning through Panama City, they visited their son, Sgt. C. I. Wells Jr., and family. Sgt. Wells is stationed at Tyndall Air Force Base.

Elder and Mrs. Charles Atwood will leave Friday, June 3, for Flat Rock, N. C., to attend the General Synod of the A. R. Presbyterian Church. He will be the delegate from the local church. He has been appointed chairman of the moderators committee on publications.

Elder and Mrs. Paul Bennett will be in attendance for the last three days of the meeting.

Gary Worden Celebrates Birthday

Gary Worden, son of Mr. and Mrs. Harold C. Worden Jr., celebrated his 5th birthday on Friday evening, May 27. A bar-b-que was held at Horse Hammock. There were nine boys who enjoyed the activity.

Major and Mrs. Gene Flint and Daughter, Candi, assisted with the bar-b-que.

Brides-To-Be Wanted

All brides-to-be, in June, July or August please contact "Happy Strom" at the Sun office GL 3-4355 or GL 3-3472, June 2, 3 and 4.

Bridal Shower Held For Sheila Patrick

The Florida Power Lounge was the scene of a surprise bridal shower honoring Miss Sheila Patrick, May 26.

Miss Patrick is the bride-elect of David Baucom of Avon Park. They will be married July 1 in the Church of God. The Rev. Howell will officiate.

Many lovely gifts, mostly linens were given to Miss Patrick.

The hostesses presented her with an electric broiler and table oven.

The hostesses were, Brenda Brown, Sandra Brown and Lorene Thomas.

Refreshments of punch, cake and mints were served from a table spread with a lace cloth over white linen. The table was decorated with roses and carnations in yellow and white. Miss Diane Odom and Sandra Brown served the punch.

Amusing games were played throughout the evening by the 25 guests.

The bride-elect is employed by the Inter-County Telephone Company.

Mr. Baucom is employed with the Sebring Electric Utilities.

Four Sets Of Twins To Gradu[...]

Four set of twins [...] the graduating cl[...] from Avon Park [...] They have attende[...] ful four years of [...] together. Since th[...] be separated, it w[...] esting to know [...] plans.

Gail and Gary [...] plan to enter So[...] Junior College thi[...]

Elizabeth Kres[...] looking for emplo[...] Kress is employed [...] Treat and plans to [...]

Henry Heilig h[...] cepted in the Air F[...] Heilig expects to e[...] Force later.

Judy Batson [...] Florida State Univ[...] Batson will enter [...] da Junior College[...]

American [...] To Spons[...] Bar-B-Qu[...]

The American [...] have a chicken ba[...] per June 11, from [...] p.m. Dishes will [...] to any place of b[...] request.

Proceeds will [...] American Legion [...] ball team. The fi[...] be held on June 1[...]

Supper will be [...] Mr. and Mrs. [...] more.

Final Vot[...] Count Re[...]

Two percent [...] crats cast ballots [...] primary than vote[...] primary on May [...] count for Highla[...] voters showed tha[...] crats or 58 perc[...] eligible voted on [...]

The absentee [...] change any of th[...] the county. Incu[...] missioner J. A. [...] ceived 95 absente[...] for Earl Crutchfi[...] ler still came out [...] end of a 2693 to 3[...]

In the governo[...] don Burns recei[...] tee votes to pu[...] lands County t[...] Winning Robert [...] received 102 of [...] votes to push h[...] total to 3745.

In the only o[...] Boyd received [...] votes for the [...] commission and [...] Carter was the c[...] the absentee vote[...] ty total in this [...] for Boyd to 2601 [...]

A total of 176 [...] were cast for th[...] mary.

Girl Scou[...] Hold Co[...]

Girl Scout Tr[...] Resurrection Lu[...] held a cook-out [...] home of Mrs. W[...] Plains subdivis[...]

They were ins[...] building of fires [...] er, Mrs. Ruth [...] sistant leader, M[...] rer.

This meeting [...] end of their ye[...] resume activitie[...] ber.

Nineteen sco[...] sent for the occa[...]

TO M[...]
HIGH[...]

you, fo[...]
for Cou[...]

forget t[...]
paign.

ways h[...]
I can.

Four Sets Of Twins To Graduate

Four set of twins are among a the graduating class June 6 from Avon Park High School. They have attended nearly the ful four years of high school together. Since they will now be separated, it will be interesting to know their future plans.

Gail and Gary Bennett both plan to enter South Florida Junior College this Fall.

Elizabeth Kress, is now looking for employment. Mary Kress is employed at Chicken Treat and plans to remain.

Henry Heilig has been accepted in the Air Force. Alfred Heilig expects to enter the Air Force later.

Judy Batson will attend Florida State University. Jerry Batson will enter South Florida Junior College.

American Legion To Sponsor Bar-B-Que

The American Legion will have a chicken bar-b-que supper June 11, from 5 p.m. to 7 p.m. Dishes will be delivered to any place of business upon request.

Proceeds will benefit the American Legion Junior baseball team. The first game will be held on June 13.

Supper will be prepared by Mr. and Mrs. Virgil Sizemore.

Final Vote Count Report

Two percent fewer Democrats cast ballots in the May 24 primary than voted in the first primary on May 3. The final count for Highlands County voters showed that 6220 Democrats or 58 percent of those eligible voted on May 24.

The absentee vote did not change any of the results in the county. Incumbent Commissioner J. A. Butler received 95 absentee votes to 60 for Earl Crutchfield, but Butler still came out on the short end of a 2693 to 3342 count.

In the governor's race Haydon Burns received 54 absentee votes to push his Highlands County total to 2358. Winning Robert King High received 102 of the absentee votes to push his Highlands total to 3745.

In the only other race Joe Boyd received 68 absentee votes for the public service commission and veteran Jerry Carter was the choice of 77 of the absentee voters. The county total in this race was 2538 for Boyd to 2601 for Carter.

A total of 176 absentee votes were cast for the second primary.

Girl Scouts Hold Cook-Out

Girl Scout Troop 305 of the Resurrection Lutheran Church held a cook-out May 26, at the home of Mrs. Whitmire, Avon Plains subdivision.

They were instructed on the building of fires by their leader, Mrs. Ruth Viets, and assistant leader, Mrs. Katie Rehrer.

This meeting marked the end of their year. They will resume activities in September.

Nineteen scouts were present for the occasion.

New Procedures Instituted For Persons Entering Guilty Pleas

To forestall possible appeals based on alleged violation of defendants' rights, Circuit Judge Clifton M. Kelly instituted new procedures.

He told court officers that in the future all persons entering guilty pleas will be questioned extensively about possible pressures exerted on the defendant. The series of questions, include queries such as, "Were you promised any consideration for pleading guilty?"

"Were you mistreated or threatened in any way? Are you of your own free will entering this plea?"

The court clerk was instructed to include the full series of questions in the minutes of the court session.

Four of the defendants in court last week entered guilty pleas, and each was questioned, and all said their pleas were not result of any pressure.

Peter M. Jacobs, 20, of Hollywood, waived appointment of counsel and entered a plea of guilty to a forgery charge. Judge Kelly noting that Jacobs had previously been in trouble in Wisconsin sentenced Jacobs to six month to two years in prison.

Cecil Duane Kirkland, who had been probation, lost his probation and sentenced to six months to five years in prison.

Joe Washington, previously charged with aggravated assault, entered a guilty plea to the lesser charge of assault and battery and was sentenced to 90 days in the county jail.

Jerome Henderson, charged with armed robbery and breaking and entering, pleaded guilty on both counts. Judge Kelly ordered a presentence investigation on the 24-year-old Avon Park resident.

Willie King, who in 1962 was sentenced to six months to 10 years on two breaking and entering charges, was granted a motion to have these sentences vacated, and the public defender was appointed to defend him on the two cases which grew out of Avon Park breaking and enterings almost four years ago. Joe Suggs entered a not guilty plea on an arson charge.

Law Suit Dismissed

Related civil suits which together had asked damages of more than $350,000 have been settled out of court. Attorneys representing Mrs. Helen Hunt Rinald and Richard Archbold in a joint petition to Circuit Court said the suits had been amicably settled and asked that the cases be dismissed with prejudice, each party to bear its own costs.

Mrs. Rinald, widow of Frank A. Rinald of Lake Placid, had sued Archbold, charging him with negligent conduct as driver of a car in which Rinald lost his life.

The Archbold car was involved in the fatal accident on September 3, 1964, on state road 45 just south of Floral City.

In the suits filed in July, 1965, Mrs. Rinald has asked a judgment of $347,053.40 for the loss of her husband and diminution of his estate. In a separate suit, as executrix of Rinald's estate, his widow asked $11,119.15 damages and for funeral and medical expenses.

Hayward Davis represented Mrs. Rinald, and the defendant was represented by the Miami law firm of Walton, Lantaff, Schroeder, Atkins, Carson, and Wahl. Circuit Judge Clifton M. Kelly signed the order of dismissal on May 24.

Suit Filed To Validate Bonds

Suit for the validation of Avon Park's water and sewer revenue bonds has been filed in Circuit Court, and June 21 set for the public hearing.

Avon Park City Attorney Hue Nunnallee filed the validation suit on May 25, and the case was assigned to Judge Clifton M. Kelly. The suit states that on May 3 the city council enacted an emergency ordinance providing for issuance of $130,000 of the water and sewer bonds.

The bonds are to be dated April 1, 1966. There will be a junior lien on such water revenues as are involved in the water revenue bonds dated May 1, 1946 and water revenue bonds dated November 1, 1950, the suit states.

The hearing on June 21 is set for 2:45 p.m. in Judge Kelly's chambers at the court house.

Highlands Validictorian To Enter Ministry

Leroy Pepper of Sebring High School, validictorian of 1966, and member of the Nazarene Church of Sebring, will enter Trevecca Nazarene College, Nashville, Tenn., to prepare for the ministry.

Pepper received special recognition as youth leader at the Florida District Assembly of the Church of the Nazarene held in Miami, May 21. He was elected by the church to represent them as Young Peoples Delegate to the convention.

He is a member of District Bible Bowl Quiz team and member of the local youth society. He has won several scholarships to apply toward his education.

Pepper is active in youth zone activities of the Nazarene Church. He is also active in the Highlands Youth for Christ.

Fredrick Lamar Died May 26

Frederick A. Lamar, 70, died May 26 at his home. He was born in Keysville, N. Y., and came here 17 years ago from Quitman, Ga.

He was a retired farmer and a veteran of World War I.

Survivors include his widow, Mrs. Lizzie A. Lamar; three daughters, Mrs. Elsie Mae Harrison of Sebring, Mrs. Stella Mae Smith of Bartow, and Mrs. Louise Anderson of Fort Meade; six sons, John Henry Lamar of Tampa, Howard, Charles, Bob and Willie Lamar of Sebring, and Lee D. Lamar of Avon Park and 33 grandchildren.

Service was held at the Church of God in Sebring, May 28, 3 p.m. Rev. Frank Petrucelli officiated.

Interment was in Pinecrest Cemetery, Sebring.

Funeral arrangements were in charge of the Stephenson Funeral Home.

Shiltz Will Preach Sunday

Mr. Jerome Shiltz will bring the message entitled "The Attraction of Heaven," to the First Presbyterian Church Sunday, June 5.

A solo by Mrs. T. J. Ward will be sung at this service.



FLORIDA AVENUE BAPTIST Little League team — (l. to r.), front row: Ricky Jackson, Tommy Beam, Ray Jackson, David Flowers, Johnny Williams, Jackie Allen. Second row: Virgil McInvale, Haywward Batts, Johnny Chestnutt, Wall Pearce, Donny Batts, and Coach Raymond Batts.—(SUN PHOTO)

Admittance and Discharges From Walker Memorial Hospital

Admissions May 23:
Charles Duke, Homer Gordon, Heilma Leveau, Leonard Renfro, Ernest Sodrel.

Releases May 23:
Danny Barnes, Donna Crumbly - baby boy, Elvera Foley, Imogene Hart, Joe Norris.

Admissions May 24:
Katherine Collier, Lievenia Harris, Hazel Merriman, Thomas Richardson, Ada Flowers.

Releases May 24:
Connie Cooper - baby girl, Mark Drawdy, Niels Hansen, Henry Marshall, Elizabeth Nickerson, John Nutt, Mattie Pritchett, Leonard Renfro, John Ropp, Wilton Stringer, Ellen Wallace, Barbara Weston.

Admissions May 25:
Delores Cushman - baby boy, Mildred Jones, Lessie Sturgis.

Discharges May 25:
Joyce Bonsteel, Lilburn Camp, Marguerite Hunt, Betty Jo Loyd, Julia McDougall, William Porter, Thomas Richardson, E. Manley Walker, Mary Yarborough.

Admissions May 26:
Mary Jane Crum, Annie Finley, Eloise Johns, Tommy Thomas, Solon Wilson.

Discharges May 26:
Norma Crews, Charles Duke, Mary Durden, Ruth Hopler, Shadrach Sims.

Admissions May 27:
Pattie Blackwelder, Phillip Magee, Charles Moore, Anne Richardson, Margaret Roe.

Discharges May 27:
Ethel Chapman, Marie Pope, Lessie Sturgis.

Admissions May 28:
May June Duchett, John Henry, Fred Simcox, Betty Sue Taylor - baby boy.

Discharges May 28:
Delores Cushman, Luvenia Harris, Ethel Harrison, Mildred Jones, Eloise Johns.

Admissions May 29:
Evelena L. Smith, Dorothy Weaver.

Discharges May 29:
Charles G. Coburn (deceased), Clifford Crossbourne, Naomi Lanier, Earnest Sodrel, Cecil Sparks.

Cases To Be Tried In Circuit Court

Almost a score of criminal and civil cases have been scheduled for Summer trials in Circuit Court.

Two murder cases and two narcotics charges are among the cases on the docket for trial July 11-15. A total of 13 criminal cases are scheduled for that week.

Wilma Brady Ashburn, indicated for first degree murder in the slaying of her husband, will be tried on July 15. Lillie Mae Wallace will face a second degree murder charge on July 14, and Johnnie Mae McGahee is to be tried for manslaughter on July 14.

The two narcotics cases—George Alvin Osteen is charged with delivery of a barbiturate and Theresa Cucchiaro accused of possession of barbiturates—are set for trial on July 12.

Marshall Gorman Foster is to be tried on two charges—two counts of perjury and one of aiding escape. His trials are set for July 11. Carrie West, charged with aggravated assault, and Richard Gowdy, charged with grand larceny, are to be tried on July 13. Joseph Suggs will face an arson charge on July 14, and Willie Odell Gilbert, charged with aggravated assault, is to be tried on July 15. Two morals cases are set down for jury trials. Judge Clifton M. Kelly is to preside for the criminal trials.

Civil Docket

Civil docket is divided into June and August groupings.

On June 27 Judge A. H. Lane is to preside for the John Shaw versus Marvin Harold Berg suit. On June 30 Judge Gunter Stephenson will preside for the William H. True versus I. D. Eller, Jr. suit.

Judge Kelly is scheduled to preside for four suits in August: Jay D. Martsolf, Jr. versus Mary E. Baker on August 8; Davco Electronics Corp. versus Highlands Cable Television Corp. on August 9; Mary Sumner versus James H. Rimer on August 10, and State Road Department versus Agnes Carson and others, set for August 11 and 12.

The road department suit is the first right-of-way case to go to trial here in several years.

Though sharks are rarely eaten in this country, they are a popular dish in many sections of Europe and the Orient, says the Miami Seaquarium's Capt. Bill Gray.

Birth Announcement

Mr. and Mrs. David Endwright announce the birth of an 8 pound 9 ounce baby girl Shari Lourin on May 23 at Morton Plant Hospital, Clearwater.

Walker Memorial

Mr. and Mrs. Robert Dean Cushman, Avon Park, announce the birth of a son David Howard Cushman, May 25.

Mr. and Mrs. Lester Leroy Taylor, Bowling Green, announce the birth of a son Robert Clayton Taylor, May 28.

Mothers March For College

Mrs. Nell Roberts gave an interesting report on the Junior Woman's Club Mothers March for the South Florida Junior College. Their goal was $1000 of which the club contributed $100.

To date, Mrs. Roberts reports, $800 has been received and money is still coming in. They expect to exceed their goal.

Rev. Hardee Attends Conference

Rev. A. G. Hardee of the First Methodist Church attended the Methodist [illegible] Annual Conference in Lakeland, May [illegible] through June 3.

Delegates attending with him were Mr. John Gibbons Jr. and Mrs. Hubert Bassard, alternate.

The conference was presided over by Bishop James W. Henley, and held at Florida Southern College.

Annual assignments of pastors were announced at the closing session.

Major proposals were: A plan to reorganize the conference administrative staff and build new headquarters in Lakeland and organization of a Florida Methodist Foundation as a conference agency to receive and administer funds for religious, charitable, scientific and educational purposes.

More than 1200 ministers and lay delegates attended representing 900 churches.

Sunday, June 5 Rev. Hardee will hold a consecration service for church officers 1966-67 at the 11 a.m. service. He will deliver a special service following his regular sermon.

Everyone is invited to attend.



LOCAL BOY attends School for Blind—Mr. and Mrs. W. M. Talley, W. Charles St., drove to St. Augustine May 29, to get their son Bobby. Bobby is attending the school for the blind in St. Augustine. He is 11 years old and progressing nicely, showing marked improvement. He received good passing grades at the school.

There are more than 60 varieties of tropical trees and plants along Miracle Mile, Coral Gables' fashionable shopping street.

State Sponsors School Of Alcohol Studies In Orlando June 19-21

The State of Florida Alcoholic Rehabilitation Program (FARP) announced they have scheduled one of five regional summer institutes on alcoholism for June 19-21 at Orlando.

Harve E. Olsen, FARP regional field representative, said the East Central Florida School of Alcohol Studies will be held at the Angebilt Hotel. The school is the first regional session of the Fourth Annual Florida School of Alcohol Studies sponsored by the State's alcoholism agency.

Similar schools for individuals involved in the treatment or prevention of alcoholism or related fields will be held this summer in Jacksonville, Tampa, Pensacola and Boca Raton.

The faculty from the FARP will offer group discussions, lectures and films concerning, "the problem of alcoholism, history and usse of alcoholic beverages, changing American attitudes toward the use of alcohol, the effects of alcoholism on the individual and society, and local resources for treatment and prevention.

Olsen said individuals interested in attending the school should contact him at FARP's Central Florida Alcoholic Rehabilitation Clinic, 2603 N. Orange Ave., Orlando.

Marriage Licenses

Linwood Alan Robertson, 22, Tacoma Park, Maryland, and Frances Ann Hartwell, 23, Avon Park.

William Dowell Rives, III, 22, Lake Placid, and Susan Jane Crowley, 22, Houston, Texas.

Terry Wayne Thomas, 21, Sebring, and Barbara Ann Bateman, 18, Sebring.

Gerald William Carlson, 19, Sebring, and Patricia Louise Neal, 16, Sebring.

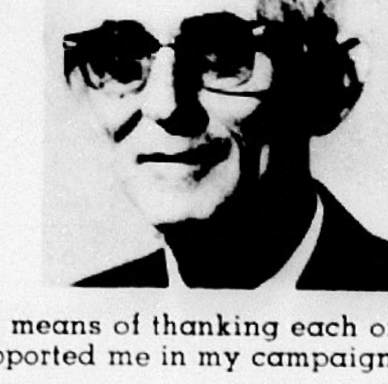

TO MY FRIENDS IN HIGHLANDS COUNTY

Please allow me to take this means of thanking each of you, for the wonderful way you supported me in my campaign for County Commissioner

Although I was defeated in the Election, I will never forget the friends who so generously helped me in my campaign.

My congratulations to Earl Crutchfield, and I will always help the Board of County Commissioners in any way that I can.

J. A. "JAKE" BUTLER

"The road to success is not to be run upon by seven-leagued boots. Step by step, little by little, bit by bit — that is the way to wealth, that is the way to wisdom, that is the way to glory."

—CHARLES BUXTON



HERE'S HOW TO BUILD SUBSTANTIAL WEALTH . . .

Graduates! Check the words of the world's wisest men — you'll find they agree that the way to wealth is step by step. And one of the surest, easiest ways to accumulate wealth is through saving.

Open your savings account with your first paycheck, then add to it regularly; little by little, your wealth will grow. Be sure to save here, too, where you'll earn more with fully insured safety.

Dividend Rate **4 1/4%** Annually — INSURED

COMPOUNDED QUARTERLY
Deposits Made by the 10th
Earn Interest from the First

FIRST FEDERAL SAVINGS & LOAN ASSOCIATION Of Hardee County

Accounts Insured By Federal Savings & Loan Insurance Corp.

U.S. 17 NORTH — WAUCHULA

Sermonette

BY REV. HERBERT D. GRAETZ
Union Congregational Church

LIFE TESTS OUR HIGH RESOLVES

"Remember now thy ... lator in the days of thy youth, while the evil d... come not, nor the years draw nigh, when thou shalt say, I have no pleasure in them." Ecclesiastes 12:1.

At this time of the year, when our young people are graduating from high schools, colleges and universities, it is a good thing for us to remind them of the importance of the worship of God and the acceptance of the moral requirements of their religion as set forth in the teachings of Jesus. Thus they will prepare themselves for the day described in Ecclesiastes as a time of failing physical powers, the time of old age.

Have you ever noticed aged people? Life's story is written in their faces. The light has gone out of some of their faces, for life has been emptied of meaning. In other faces the light is radiant for as the years have gone by, life has taken on greater and greater significance. In either case, the aged are always interesting, if we have time for them, if we have the patience to sit and listen.

Our advice to the young person is that he get acquainted with aged people, for some day the youth of today will have to live with, and care for, an old man or woman. He will have to take off his coat and put it on an old man or woman.

When you say this to a young person, he begins to wonder what sort of an aged person he will have to live with. We answer him by saying, "that depends upon how you are living today, for the aged person of whom we speak is you yourself, on some tomorrow." The number of years that separate today from tomorrow are not important but how we live through them is!

"Remember NOW thy Creator." Keeping God in mind helps us to reap a golden destiny. For we reap what we sow. "Sow a thought, reap an act, sow an act, reap a habit, sow a habit, reap a character, sow a character, reap a destiny." That is the way life develops. It is important that we keep God and the things of his Kingdom in remembrance. The thoughts by which our acts, habits and character are determined are important.

The value of right thinking is illustrated in Hawthorne's story of "The Great Stone Face." It develops the legend that some day, in the vicinity of the Old Man of the Mountains, a person would be born who would become the noblest personage of the time, and whose countenance in manhood would resemble that of the Great Stone Face. Ernest, the central character, grows up, his mind nurtured on that ideal. He grows old. He speaks to the people.

"His words had power, because they accorded with his thoughts, and his thoughts had reality and depth because they harmonized with the life he had lived."

The poet listened to Ernest. As he looked upon his thoughtful countenance, glorified by the soft white hair diffused about it, he saw a grandeur like that of the Great Stone Face.

"Behold! Behold!" the poet cried. "Ernest is himself the likeness of the Great Stone Face."

Great, good thoughts impress themselves on character. When we live in company with that which is fine, we become like it. Jesus phrased it like this: "A good man, out of the good treasure of his heart bringeth forth that which is good." St. Matthew 6:45.

In our challenge to youth we paraphrase Joshua's command: "Choose you this day WHAT you will serve." As you do, you will choose, in no small measure, the kind of person you will live with, when you are old.

The man who wishes to be a good craftsman goes to an expert to learn his trade. He serves an apprenticeship. If he is sincere and works with intelligence, he may outdo his teacher in the ... of his art. If he is to succeed, however, he must say: "This one thing I do!" Then he must give himself wholeheartedly to its realization.

When Elisha was called to be an apprentice to Elijah in the mastery of the things of God, he slopped his oxen, slew them, built a fire out of his plow, cooked his oxen and made a feast for his friends and neighbors. This is a parable that instructs one how to begin a great undertaking. He must burn the bridges behind him, turn his back on much of his old manner of living. He must accept the promise of his dream and set out to realize it.

Life tests our high resolves. In II Kings 2:2 Elijah says to Elisha: "Tarry here, I pray thee; for the Lord hath sent me to Bethel." It was a hard mission. Elisha replied: "As the Lord liveth, and my soul liveth I will not leave thee." Then is added these significant words: "So they went down to Bethel." Finally, we read that Elisha asked Elijah for a double portion of his spirit. With me, Elijah says, and it shall be so unto thee." So it was that Elijah's mantle fell at Elisha's feet. Elisha rent his own clothes and took up the mantle. He smote the waters with it and they were divided in twain.

A beautiful and convincing record of a life hitched to something mightier and greater than itself. That life took on the greatness and the power of that which it served. At long last, the work that the master did, the apprentice did also.

In the New Testament we have an excellent example of the power of the divine presence and thought in the anointing of life. "Now when they saw the boldness of Peter and John, and perceived that they were unlearned and ignorant men, they marvelled. What was the secret of the power of these hard-fisted fishermen with radiant countenance? The remainder of the verse gives the answer: "and they took knowledge of them that they had been with Jesus." Acts 4:13.

Young friend, what sort of an elderly person will you have to live with? The answer to that question depends upon the kind of thoughts that guide your action, to whom you are apprenticed and why. And, finally, whether or not you have the stuff to carry through.

Mrs. Weekley Host Missions Study Recently

The Frances Horton Mis... sionary Circle of the First Baptist Church met recently at the home of Mrs. T. M. Weekley for mission study.

For the past two months the missionary circles have been making a study of an interpretation of contemporary American Judaism. The book is about American Jews written by 11 American Jews especially for Christian readers. Mrs. W. W. McFarland is mission study chairman and led the discussion.

A brief business period and prayer session preceded the mission study and the hostess served refreshments.

Members present were: Mrs. W. W. McFarland, Mrs. W. N. Cribb, Mrs. Mark Smith, Mrs. Emily Barton, Mrs. W. O. Skipper, Mrs. T. M. Weekley and Mrs. E. A. Martin.

To Hold Memorial Service

On Tuesday, June 7, the W.S.C.S. of First Methodist Church will hold a memorial service at the church for Mrs. Helen Adams.

Mrs. Adams passed away recently.

All friends are welcome to attend.

Nazarene Ministers Wives Have Supper

Nazarene preachers' wives met Monday, May 23 at the Polly Davis Cafeteria in Miami for their annual dinner. Mrs. Jan Wright of Tampa presided over the occasion.

The district superintendent's wife, Mrs. John L. Knight, was presented with a corsage of orchids for her faithful service in working among the wives.

Secret pals were revealed and new ones drawn for the coming year.

The honored guest was Mrs. Thelma Say, wife of missionary to Argentina, who is home for one year on furlough.

Wives in Argentina are not referred to as "better half but are called (in Spanish) "half of a lemon." Calling your wife a lemon in America might not go over so good.

Sincere & Company
Est. 1926
Member
New York Stock Exchange and other principal Stock and Commodity Exchanges
Hotel Walesbilt Phone 31351 Lake Wales, Fla.

At The Churches

Fellowship Baptist Church
N. Sumit and Pleasant Street
Avon Park, Florida
Rev. Harrison Crews, Pastor

Sunday School	9:45 A.M.
Morning Worship	11:00 A.M.
Training Union	6:30 P.M.
Evening Worship	7:30 P.M.

Mid-week Prayer Service
Wednesday, 7:30 P.M.
Christ Is The Answer

Church of God
105 N. Florida Avenue
Jerry Howell, Pastor

Sunday School	10:00 A.M.
Morning Worship	11:00 A.M.
Evening Worship	7:00 P.M.
Family Night, Wednesday	7:30 P.M.

Church of Christ
200 South Forest Avenue

Sunday Services:	
Bible Study	10:00 A.M.
Morning Worship	11:00 A.M.
Evening Worship	7:00 P.M.
Wednesday:	
Bible Study	7:30 P.M.

510 Tulane Circle

First Baptist Church
N. Lake and Church Street
Aden D. Childress, Pastor
Otis C. Strickler, Min. Music-Education

Sunday School	9:45 A.M.
Morning Worship	11:00 A.M.
Training Union	6:30 P.M.
Evening Worship	7:45 P.M.
Mid-week Service, Wed.	7:45 P.M.

Nursery Open At All Services

Resurrection Lutheran Church
Lutheran Church In America
Corner Main St. and Highlands Ave.
Rev. John Walters, Supply Pastor
508 E. Canfield
GL 3-3049

Sunday School	10:15 A.M.
Sunday Worship Service	9:00 A.M.

Visitors Always Welcome

Our Lady of Grace Catholic Church
Rev. Armand Gregoire
E. Main St. — Ph. GL 3-4757

Daily Mass	8:00 A.M.
Sunday Masses	8:30 and 10:00 A.M.
Confessions Saturday:	4:30 to 5:00 P.M.
	7:00 to 7:30 P.M.

Religious Instruction: GRADERS: Friday after their afternoon classes. High school students: Wednesday at 7:30 P.M.

Florida Avenue Baptist Church
Lester Miller, Pastor
Phone GL 3-4997

Sunday School	9:45 A.M.
Morning Worship	11:00 A.M.
Training Union	6:30 P.M.
Evening Worship	7:30 P.M.
Mid-week Prayer Service	7:30 P.M.

Nursery Open At All Services

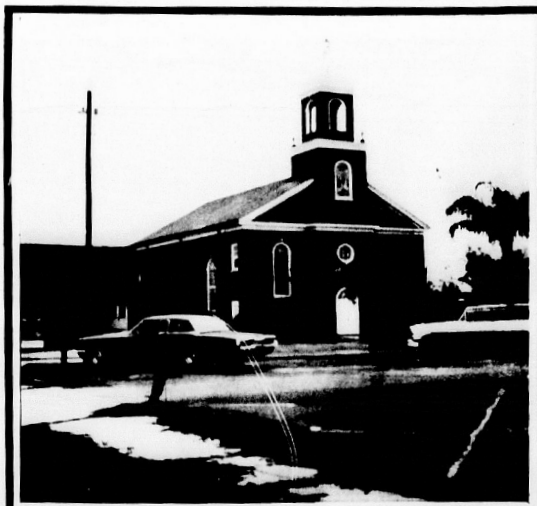

The First Baptist Church of Avon Park has an interesting history of growth and service in the community. It was organized in 1913 and has grown to a membership of over 1200. The present sanctuary was erected in 1950 and is very attractive and worshipful in appearance; however, due to the growth of the congregation 2 morning services are necessary for about 8 months of the year.

Steps are being taken toward the building of a new sanctuary in the future. The church maintains a well organized program of education and Christian training. The music program includes 5 choirs. The present pastor, Aden D. Childress, began his ministry in 1957 and the minister of music and education, Otis C. Strickler, came in 1962.

Faith Lutheran Church
1600 N. Lakeview Drive
Sebring, Florida
Herold G. Lohrmann, Pastor

Sunday School and Bible Class	8:45 A.M.
Morning Worship	10:00 A.M.

This church sponsors The Lutheran Hour and the TV program "This Is The Life."

First Christian Church
1005 Walnut
Stanley Johnson, Minister

Bible School	10:00 A.M.
Morning Worship	11:00 A.M.
Evening Worship	7:30 P.M.

Union Congregational Church
Herbert D. Graetz, Minister

Sunday School	9:45 A.M.
Morning Worship	10:00 A.M.
Jr. Youth Fellowship	6:45 P.M.
Sr. Youth Fellowship	6:45 P.M.

Nursery for small children at Sunday School and Church Services

Church of the Nazarene
James Lighty, Pastor

Sunday School	9:45 A.M.
Morning Worship	11:00 A.M.
Youth Services	6:00 P.M.
Evening Service	7:00 P.M.
Mid-week Service, Wed.	7:30 P.M.

At The Churches

Christian Science Society
New Location
Corner Avon Blvd. and Highlands Ave.
Avon Park Lakes

Sunday Services	11:00 A.M.
Sunday School	11:00 A.M.

Reading Room, Friday - 1:30 - 3:00 P.M.
ALL ARE WELCOME

Episcopal Church of The Redeemer
Verona and Pleasant Streets
Rev. John L. Knapp

Sunday Services:
Holy Eucharist 7:30 A.M.
9:30 A.M. Family Service and Church School (Morning Prayer 1st Sunday)

(Holy Eucharist 1st Sunday)

The Episcopal Church Welcomes You

First Presbyterian Church - Avon Park
Elder Paul E. Bennett

Church School	9:00 A.M.
Morning Worship	10:00 A.M.

Now In New Sanctuary
North Side of Lake Verona

First Methodist Church
Rev. Addison G. Hardee, Minister
Regular Church Schedule

SUNDAY:

Early Morning Service	9:00 A.M.
Church School	9:45 A.M.
Worship Service	10:55 A.M.

(Nursery conducted during both the Church School and Worship Service)

Methodist Youth Fellowship	5:00 to 7:15

WEDNESDAY:

Mid-week Prayer and Bible Study	7:00 P.M.

First Tuesday of the month—
Regular Meeting of the Woman's Society of Christian Service 9:30 A.M.

Seventh-day Adventist Church
Across lake from hospital
Robert H. Kerr, Pastor
Phone GL 3-4035

SATURDAY:

Sabbath School	9:30 A.M.
Worship Hour	11:00 A.M.

Vespers — Thirty minutes from sunset
WEDNESDAY:

Prayer and Bible Study	7:20 P.M.

FRIDAY:

Youth Service (YPMV)	7:20 P.M.

First Assembly of God
112 South Central Ave.
E. B. Boykin, Pastor

Sunday School	10:00 A.M.
Morning Worship	11:00 A.M.
Young People (Christ Ambassadors)	6:00 P.M.
Evangelistic Service	7:00 P.M.
Wednesday Mid-week Prayer and Bible Study	7:30 P.M.
Thursday, Womens Missionary Council	2:00 P.M.

These Religious Messages and Church Announcements, brought to you by the Following:
LOYAL CITIZENS and BUSINESSES . . . . All interested in a BETTER COMMUNITY & CHURCHES!

Avon Park Motor Co.
C. E. Lanier and Vernon Lanier and Employees

Capell & Son Gulf Station
And Employees

Bagwell Lumber Co.
T. W. Bagwell & Employees

Coker Gas & Appliance Co.
H. O. Coker & Staff

Virginia's Beauty Salon
Town Fair Shopping Center
1083 W. Main — GL 3-3336

Charlie's Outboard Motors
605 Highway 27 North

Green's Surplus Store
E. H. Green & Employees

Park Pharmacy, Inc.
J. Carson Bates & Staff

Southernaire Motel
Mr. and Mrs. Roy D. Taylor

I. H. Ford Motor Co.
Mr. I. H. Ford — Mr. Donald Ford and Employees

Smith Upholstery & Trim Shop
Mr. and Mrs. L. C. Smith

Polk Auto Parts, Inc.
126 West Main Street

Starling's City Market
Groceries & Meats

Mode O'Day Dress Shop
Mr. and Mrs. H. D. Cadow

Hood's Dairy, Inc.
John M. Hood & Employees

Wells Motor Company
Ray Wells & Employees

Avon Park Sun
Employees

Touchton Drugs
E. G. Touchton & Staff

LEGALS

IN THE CIRCUIT COURT OF THE TENTH JUDICIAL CIRCUIT IN AND FOR HIGHLANDS COUNTY, STATE OF FLORIDA.
PROBATE NO. 2841
IN RE: ESTATE OF
WILLIAM S. BEALL,
Deceased.

NOTICE OF FILING PETITION FOR FINAL DISCHARGE OF EXECUTRIX

Notice is hereby given that I have filed my Petition for Final Discharge of the Executrix of the Estate of William S. Beall, deceased, and that I will apply to the Honorable Mervin Rehrer, County Judge of Highlands County, Florida, on the 20th day of June, 1966, at 10:00 o'clock A.M. in the County Judge's Office in the Court House in Sebring, Florida, for an order discharging me as Executrix of the Estate of William S. Beall, deceased, and releasing me from my duties and obligations as such Executrix.

Dated this 26th day of May, A.D. 1966.

Yvonna E. Beall
Executrix of the Estate of William S. Beall, deceased.

Pub. May 26, June 2, 9, 1966.

IN THE CIRCUIT COURT, TENTH JUDICIAL CIRCUIT, IN AND FOR HIGHLANDS COUNTY, FLORIDA.
IN CHANCERY
EARL BRADFORD PYKE,
Complainant,
-vs-
KATHRYN S. PYKE,
Respondent.

NOTICE
TO: KATHRYN S. PYKE
Central Street
1580 Murfreesboro Road
Nashville, Tennessee

You are hereby notified that a Bill of Complaint has been filed against you and you are required to file your written Answer or Pleading to the Complaint in the above styled cause with David F. Lanier, P.O. Box 263, Avon Park, Florida, and file the original thereof with the Clerk of this Court, on or before the 28th day of June, 1966. If you fail to do so, a decree pro confesso may be taken against you for the relief prayed for in the Complaint.

DONE AND ORDERED at Sebring, Florida, this 17th day of May, 1966.

(SEAL)
EARL RICH, Clerk
Circuit Court
Highlands County, Florida
By: Helen Hoon,
Deputy Clerk

Pub. May 19, 26, June 2, 9, 1966

NOTICE OF INTENTION TO MAKE APPLICATION FOR FINAL DISCHARGE
Florida Statutes

IN THE COUNTY COURT, IN AND FOR HIGHLANDS COUNTY, STATE OF FLORIDA.
IN RE: THE ESTATE OF
JOHN E. SMITH,
Deceased.

TO ALL WHOM IT MAY CONCERN:

Notice is hereby given that S. COQUETT PARKER, filed his final report as Administrator of the estate of John E. Smith, deceased, and that he has applied for final discharge, and that he will apply to the Honorable Mervin Rehrer, County Judge of Highlands County, Florida, on the 20th day of June, 1966, for approval of said report and final discharge as Ancillary Adm. of the estate of John E. Smith, deceased, deceased, on this 17th day of May, 1966.

S. COQUETT PARKER
As Ancillary Administrator of the estate of
John E. Smith, deceased.

Pub. May 19, 26, June 2, 9, 1966

NOTICE OF INTENTION TO MAKE APPLICATION FOR FINAL DISCHARGE
Florida Statutes

IN COURT OF THE COUNTY JUDGE
HIGHLANDS COUNTY, STATE OF FLORIDA.
IN RE: THE ESTATE OF
NEECE ROSE BONHAM,
Deceased.
PROBATE NO. 2911

TO ALL WHOM IT MAY CONCERN:

Notice is hereby given that Leonard A. Renfro has filed his report as Executor of the estate of Neece Rose Bonham, deceased, and he has filed his petition for final discharge, and that he will apply to the Honorable Mervin Rehrer, County Judge of Highlands County, Florida, on the 29th day of June, 1966, for approval of said report and for final discharge as Executor of the estate of Neece Rose Bonham, deceased, on this 16th day of May, 1966.

s/ Leonard A. Renfro
Executor of the estate of
Neece Rose Bonham, deceased.

Pub. May 19, 26, June 2, 9, 1966.

NOTICE TO CREDITORS
FLORIDA STATUTES

IN THE COUNTY COURT IN AND FOR HIGHLANDS COUNTY, FLORIDA.
IN PROBATE
IN RE: ESTATE OF
WILLIAM S. BEALL,
Deceased.

TO ALL CREDITORS AND PERSONS HAVING CLAIMS OR DEMANDS AGAINST SAID ESTATE:

You and each of you are hereby notified and required to present any claims and demands which you, or either of you may have against the estate of WILLIAM S. BEALL, deceased, late of said County, to the County Judge of Highlands County, Florida, at his office in the Court House in said County at Sebring, Florida, within six calendar months from the time of the first publication of this notice. Two copies of each claim or demand shall be in writing and shall state the place of residence and post office address of the claimant, and shall be sworn to by the claimant, his agent, or attorney and accompanied by a filing fee of one dollar and such claim or demand not so filed shall be void.

Yvonna E. Beall
As administratrix of the Estate of
William S. Beall,
deceased.

Pub. May 26, June 2, 9, 16, 1966

IN THE CIRCUIT COURT, TENTH JUDICIAL CIRCUIT OF FLORIDA, IN AND FOR HIGHLANDS COUNTY.
IN CHANCERY
CHANCERY NO. 10,658
ROY C. FRIES and wife, MAXINE FRIES,
Plaintiffs,
-vs-
ROBERT Q. LAVENDER and JANE M. LAVENDER, his wife,
Defendants.

NOTICE OF MASTER'S SALE

Notice is hereby given that the undersigned, as Special Master, under and by virtue of the Final Decree of foreclosure heretofore entered in that certain cause pending in the Circuit Court of the Tenth Judicial Circuit of Florida, in and for Highlands County in Chancery being Chancery case No. 10,658, in which Royal C. Fries and Wife, Maxine Fries, are Plaintiffs, and Robert Q. Lavender and Jane M. Lavender, his wife, are defendants, I as Special Master in Chancery appointed by the Court in said decree, under and by virtue of the terms thereof will offer for sale and sell at public outcry to the highest and best bidder for cash at the South door of the Court House of Highlands County, in the City of Sebring, Florida, on the 9th day of June, 1966, at eleven o'clock A.M., the following described property:

One 1961 Chevrolet 4-door Hardtop Sedan, Motor #6167 No. 11839A106650, and
One Baldwin Piano-Organ, Model Number 714F, Bearing Serial No. 32645.

The said property as aforesaid being sold to satisfy said decree.

Dated this 24th day of May, 1966.

(SEAL)
DAVID F. LANIER,
Special Master in Chancery

Pub. May 26, June 2, 1966

IN THE CIRCUIT COURT OF THE TENTH JUDICIAL CIRCUIT IN AND FOR HIGHLANDS COUNTY, FLORIDA.
IN CHANCERY

Petitioner,
-vs-
Respondent.

ORDER TO SHOW CAUSE

[illegible]

Pub. May 19, 26, June 2, 9, 1966

NOTICE OF INTENTION TO MAKE APPLICATION FOR FINAL DISCHARGE
Florida Statutes

IN THE COUNTY COURT, IN AND FOR HIGHLANDS COUNTY, STATE OF FLORIDA.
IN RE: THE ESTATE OF
[illegible]
Deceased.

TO ALL WHOM IT MAY CONCERN:

[illegible]

Pub. May 19, 26, June 2, 9, 1966

NOTICE OF INTENTION TO MAKE APPLICATION FOR FINAL DISCHARGE
Florida Statutes

IN THE COUNTY COURT, IN AND FOR HIGHLANDS COUNTY, STATE OF FLORIDA.
IN RE: THE ESTATE OF
[illegible]
Deceased.

TO ALL WHOM IT MAY CONCERN:

[illegible]

Pub. May 19, 26, June 2, 9, 1966



Private George Larry Talley, who has been stationed at Fort Polk, La. since Jan. 22, was joined by his wife Mary. She arrived in time to celebrate his birthday May 13. They will live off base. Private Talley is Supply Clerk and has a two year assignment.

H. J. Hahn Died In Illinois

Mr. H. J. Hahn, a long time resident of Avon Park, died May 15 in Markham, Ill.

He had been in ill health for several months and at the time of his death was in a nursing home near his son's home in Markham, Ill.

After retiring from business in Chicago Mr. Hahn and his wife came to Avon Park over 25 years ago to reside in their home here.

Survivors include his wife, Mrs. Clara M. Hahn, one son, R. M. Hahn of Markham, Ill.; one daughter, Mrs. Mary H. Humphreys, Blue Island, Ill., and eight grandchildren.

NOTICE TO CREDITORS
FLORIDA STATUTES

IN THE COUNTY COURT IN AND FOR HIGHLANDS COUNTY, FLORIDA
PROBATE NO. 2908
IN RE: ESTATE OF
ALBERT W. WEINAND,
Deceased.

NOTICE TO CREDITORS AND PERSONS HAVING CLAIMS OR DEMANDS AGAINST SAID ESTATE.

You and each of you are hereby notified and required to present any claims and demands which you, or either of you may have against the estate of ALBERT W. WEINAND, deceased, late of said County, to the County Judge of Highlands County, Florida, at his office in the court house in said County at Sebring, Florida, within six calendar months from the time of the first publication of this notice. Two copies of each claim or demand shall be in writing and shall state the place of residence and post office address of the claimant, and shall be sworn to by the claimant, his agent, or attorney and accompanied by a filing fee of one dollar and such claim or demand not so filed shall be void.

Robert M. Weinand,
As administratrix of the Estate of
Albert A. Weinand,
deceased

Pub. May 26, June 2, 9, 16, 1966.

IN THE COUNTY JUDGE'S COURT IN AND FOR HIGHLANDS COUNTY, FLORIDA
PROBATE NO. 2906
IN RE: ESTATE OF
EDWARD HALL, deceased
NOTICE OF FILING PETITION FOR FINAL DISCHARGE

TO ALL WHOM IT MAY CONCERN:

Notice is hereby given that I have filed my Final Return as Executrix of the Estate of Edward Hall, deceased, that I have filed my petition for final discharge, and that I will apply to the Honorable Mervin Rehrer, County Judge of Highlands County, Florida, June 6, 1966, for approval of the same and for final discharge as Executrix of the estate of Edward Hall, deceased.

S/ ELSIE BURCH HALL
Executrix
Pub. May 12, 19, 26, June 2, 1966

IN SMALL CLAIMS COURT IN AND FOR HIGHLANDS COUNTY, FLORIDA
No. 4533
C. L. SHEPPARD d/b/a
SHEPPARD'S NORTH END GROCERY
Frostproof, Florida,
Plaintiff
-vs-
DEE WILLIS,
Defendant

NOTICE OF SALE

To: Dee Willis
Residence & Address unknown

Notice is hereby given that under and by virtue of the Writ of Attachment issued out of the above styled court in the above entitled cause, and by virtue of an order of the above entitled court, there will be offered for sale and sold at public auction to the highest and best bidder for cash at the South door of the County Courthouse in Sebring, Highlands County, Florida at 11:00 A.M. June 9, 1966, the following described property, to-wit:

One 1951 International Bus, Motor No. 4WW-6630

Dated this 23rd day of May, 1966.

(SEAL)
DAVID F. LANIER,
Judge
Pub. May 26, June 2, 1966

NOTICE TO CREDITORS
FLORIDA STATUTES

IN THE COUNTY COURT IN AND FOR HIGHLANDS COUNTY, FLORIDA
IN PROBATE
IN RE: ESTATE OF
ELLA L. SKIPPER

TO ALL CREDITORS AND PERSONS HAVING CLAIMS OR DEMANDS AGAINST SAID ESTATE:

You and each of you are hereby notified and required to present any claims and demands which you, or either of you may have against the estate of ELLA L. SKIPPER, deceased late of said County, to the County Judge of Highlands County, Florida, at his office in the court house in said County at Sebring, Florida, within six calendar months from the time of the first publication of this notice. Two copies of each claim or demand shall be in writing and shall state the place of residence and post office address of the claimant, and shall be sworn to by the claimant, his agent, or attorney and accompanied by a filing fee of one dollar and such claim or demand not so filed shall be void.

Francis H. Skipper
As executor of the Last Will and Testament of
Ella L. Skipper,
deceased.

Pub. June 2, 9, 16, 23, 1966

NOTICE UNDER FICTITIOUS NAME LAW

Notice is hereby given that the undersigned, pursuant to the "Fictitious Name Statute" under Section 865.09 of the Florida Statutes as amended, will register with the Clerk of Circuit Court, in and for Highlands County, Florida, upon receipt of proof of the publication of this notice the fictitious name to-wit: LEON'S MOWER SALES & SERVICE under which name I am engaged in business at 128 S. Verona Ave. in Avon Park, Florida and that the owner of said business is: Leon G. Conroy.

Dated at Avon Park, Highlands County, Florida, this 23 day of May, A.D., 1966.

LEON G. CONROY.

Pub. May 26, June 2, 9, 16, 1966.

NOTICE UNDER FICTITIOUS NAME LAW

Notice is hereby given that the undersigned, pursuant to the "Fictitious Name Statute" under Section 865.09 of the Florida Statutes as amended, will register with the Clerk of Circuit Court, in and for Highlands County, Florida, upon receipt of proof of the publication of this notice the fictitious name to-wit: KEITH & WILLIAM'S REALTY under which name we are engaged in business at 128 W. Main in Avon Park, Florida and that the owner of said business is: Keith A. Miller, Evelyn W. Miller.

Dated at Avon Park, Highlands County, Florida, this 6th day of May, A.D., 1966.

KEITH A. MILLER
EVELYN W. MILLER

Pub. May 12, 19, 26, June 2, 1966.

Avon Park Lakes News

By Cynthia T. Calvert Phone GL 3-6532

Mr. and Mrs. Harold Magill were Tuesday business visitors in Lakeland.

Mr. and Mrs. Joseph Warren of Mahwah, New Jersey were Sunday visitors at the home of Mr. and Mrs. Edwin Guevara. They are spending a short time in Deerfield Beach.

Mr. and Mrs. Walter Meyer entertained at a dinner at their home on Saturday evening for Mr. and Mrs. Karl Swanson and Mr. and Mrs. Charles Keys.

Mr. and Mrs. Albert Schutt entertained at their home Friday evening at a dessert bridge party for four tables of guests. High scores for couples were Dr. and Mrs. J. W. Barnes, second high was won by Mr. and Mrs. Clarence Bue with consolation prize going to Mr. and Mrs. Walter Meyer.

Mr. and Mrs. James Maynard and family arrived Saturday to spend the Memorial weekend at the home of her parents, Mr. and Mrs. George Haughey.

Mr. and Mrs. Floyd Huntington and Mr. and Mrs. Albert Diebold were in Winter Haven on Wednesday to visit friends.

Mr. Walter McQuaid of Cocoa spent the weekend with Mr. and Mrs. Orville Castine.

Mrs. Louise Klinger of Rosemead, California spent two days last week with Mrs. Osia Sellers and Mrs. Ann Carmichael.

Twenty members of the Avon Park Lakes attended the Tuesday night card party at the club house. Mrs. Clarence Bue was hostess and served refreshments.

Mrs. B. L. Douglas and two children of Ft. Worth, Texas arrived last Monday to spend several days at the lakes as the guests of her mother, Mrs. Mildred Armour.

Mr. and Mrs. Paul E. Bennett spent Friday in Clearwater visiting Mrs. Nellie Chadwick and Mr. and Mrs. Frank Homberg in Largo.

Mrs. Frank Alley returned Tuesday from Lake Wales where she had been the guest of her son and family for a week.

Mr. and Mrs. John Bengel attended a meeting of the Lakeland Camera Club Wednesday evening.

Miss Bernice O'Neil, Miss Betty Barrett and Mrs. Hazel Brown of Sarasota and Miss Marcella O'Neil of Chicago were Saturday visitors at the home of Dr. and Mrs. J. W. Barnes. Mrs. Brown and the Misses O'Neil are the aunt and cousins of Dr. Barnes.

Mr. and Mrs. Angus Wicker returned Wednesday from a weeks trip to Pompano Beach, Flamingo and Key West. At Pompano they visited her brother and sister-in-law, Mr. and Mrs. H. H. Hoke.

Thirteen ladies attended the meeting of the Woman's Group at the club house Thursday afternoon. Mrs. Orville Castine was hostess and served refreshments to the ladies.

Mrs. Paul J. Calvert returned Thursday afternoon from a three days trip to Oviedo where she was the guest of the son and family, also to attend the school play where their grandson took part as a dwarf in "Snow White and the Seven Dwarfs."

Kevin Calvert is the son of Mr. and Mrs. Jack Calvert.

Rev. and Mrs. Hallvard Folkestad were dinner guests last Wednesday at the home of Mr. and Mrs. Virgil Tondee, Sr.

All Florida Photographic Expedition 1966, sponsored by the Sarasota Camera Club and Art Association where 107 accepted prints were displayed. John Bengel won third place for his print "Homeward Bound." The judging was held at the Civic Art Center in Sarasota.

Mrs. Frank Coburn of Buffalo, New York arrived last Tuesday to spend a few days with her mother in-law, Mrs. Charles Coburn.

Mr. and Mrs. Joseph Waske from Long Island, New York were Sunday visitors at the home of Mr. and Mrs. Edwin Guevara. They had spent their vacation at Sarasota and were on their way home.

Mr. and Mrs. E. E. Mattoon of East Gaffney, and their son and daughter-in-law, Mr. and Mrs. Michael Mattoon of Daytona arrived last Saturday to spend several days with the home of Mrs. Osia Sellers and Mrs. Ann Carmichael. Mrs. E. E. Mattoon and Michael Mattoon are the daughter and granddaughter of Mrs. Carmichael. Mrs. Lola Mattoon of Bradenton, mother of Mr. E. E. Mattoon, arrived Wednesday to spend a few days with Mrs. Sellers and Mrs. Carmichael.

Mr. and Mrs. William Rodgers and Mr. and Mrs. W. F. Haines were Sunday evening guests of Mr. and Mrs. Walter Meyer.

Mr. and Mrs. Jack M. Calvert and children, Kevin and Kathy of Oviedo, arrived Friday and spent Saturday at the Lakes with his parents, Mr. and Mrs. Paul J. Calvert.

Mr. and Mrs. Robert Bennett and two sons from Miami spent the weekend at their home on Dryden Road.

Mr. and Mrs. Clarence Bue were Sunday overnight visitors in Miami where they visited friends.

Mr. and Mrs. J. H. Bradberry and son Mike returned from Atlantic Monday afternoon where they had gone to attend the graduation exercises of their son Julian H. Bradberry, Jr. from the Atlanta State College.

Miss Bertha Desautels entertained at her home last Thursday afternoon at a dessert bridge party for four tables of guests. High scorers were Mrs. Olive Kerwin, Mrs. Jean Ludington, Mrs. Letta Lexa and Mrs. J. W. Barnes.

Mrs. A. J. Ott returned Tuesday from a three weeks trip to Chattanooga, Tennessee where she visited her mother. She plans to leave soon for Spain to rejoin her husband.

Mr. and Mrs. A. Martin (Bud) Ott and children have arrived from Dallas, Texas and are now occupying the home of his parents, Mr. and Mrs. A. J. Ott, on Archer Road.

Our community was saddened to learn of the passing of Mr. Charles (Sy) Coburn on Sunday morning, May 29 at 7 a.m. at the Walker Memorial Hospital where he had been a patient for two weeks. The Coburns were early residents of Avon Park Lakes, having moved here in 1968 from Williamsville, New York. Mr. Coburn is survived by his wife, two children, eight grandchildren and two great grandchildren. Our sympathy is extended to the family.

Rev. Harold Knolls and son John of Point Pleasant, West Virginia arrived last week to spend several days at their home on Chilton Drive. We are sorry to report that Mrs. Knolls passed away on May 4. Our sympathy is extended to the family.

Thomas Hyde Died At Home Saturday, May 28

Thomas Hyde, 73, died at his home in Babson Park, May 28.

He was retired from the Atlantic Coast Line Railroad Company and had been in Babson Park since 1945. He was a member of the Methodist Church of Babson Park.

Survivors include, in addition to Mrs. Hyde, his wife, Mrs. Hattie M. Hyde; one daughter, Mrs. Barbara E. Hyde Babson Park; one son, Thomas A. Hyde Jr., Bronxville, N. Y.; two grandchildren and four great grandchildren.

His daughter, Miss Barbara Hyde is employed at the Avon Park Bank as a teller.

Mr. Hyde was widely known as an artist. Many of his paintings have been on display.

Funeral services were held May 31 at Babson Park.

Frank Shaeffer Died Thursday

Frank O. Shaeffer, 73, of 561 Center St., died May 26 at Walker Memorial Hospital. He was retired. He was born in Germany and came here from Stone Ridge, N. Y., eight years ago.

He is survived by one stepson, William George Rhinecliff, N. Y., and eight grandchildren.

Services was held at the Myrtle Funeral Home Saturday, May 28, 10:30 a.m.

Mr. John C. Rainbow officiated. Burial was in Bougainvillea Cemetery.

Pallbearers were: Wesley Lockwood, Robert J. Seaman, Bob Dubbie, Earnest Esau, Wayne Albright and Leon Eyrabroat.

Seminole Chief Died Saturday

Seminole Chief Busy Otsceo Jr. passed away May 27 at age 46. He was the grandson of a Mikasuki Indian Chief.

He died of a heart attack while watching the annual ceremonial Indian war dance. He was wearing the traditional costume and was in full regalia at the time he collapsed and died.

Osceola was also the interpreter who translated that his father be buried in Martin's Memorial Park Cemetery.

Services were held May 31 from the Phillips-Stanfill Funeral Home.

He is survived by two sons, Mike, Homer, Douglas, and William McKinley Jr., (Wild Bill) Otsceo; two daughters, Mrs. Millie Jim, Mrs. Angeese Osceola, Ethel, and Alice; a brother Corey, and nine great grandchildren.

Charles Coburn Dies Sunday

Charles G. Coburn, age 76, passed away Sunday, May 29, in Walker Memorial Hospital after a long illness. He came to Avon Park in 1956.

He is survived by his wife, Mrs. Emma Coburn of Avon Park; a son, Frank M. Coburn of Buffalo, N. Y.; one daughter, Mrs. William Hendershott of Hamburg, N. Y.; also eight grandchildren and two great grandchildren.

Funeral services were held Tuesday, May 31 at 2 p.m. with Elder Ross J. Sypes officiating. Cremation followed the ceremony.

Smith-Watkinson-Smith Funeral Home had charge of the services in their chapel.

Memorials to the Heart Fund was made in lieu of flowers.

Episcopal Bible School Starts June 8-15

The Episcopal Church of the Redeemer announces that the Annual daily Vacation Bible School this year will run from Wednesday, June 8 through Wednesday, June 15 from 9:00 a.m. to 12:00 noon.

The theme this year will be "Jesus and Friends" and the classes and activities will include Bible study, music, handicraft, recreation, refreshments and worship.

The planning meeting with the adults was held last Monday and another meeting for the youth department will be held Wednesday, June 1 at 7:30 p.m.

Mornings will include flag ceremony, memory verse, discussion, handicraft, recreation and refreshments.

The high school graduates are urged to attend and to help in the planning of the lessons and activities. The session for years of age through the Everyone welcome.

Parents of children participating are asked to call the church office.

The staff of leaders are: Mrs. Charles E. Ward, Mrs. Charles Mrs. E. Ward, Mrs. Robert Orlando, Mrs. Roy Kelly, Mrs. Ralph Taylor, Mrs. Ralph Taylor, Marcia Ward, Mrs. Ralph Taylor, Mrs. Paul Kelly, Mrs. Ralph Taylor, Mrs. Paul Kelly, Mrs. Ralph Taylor, Mrs. Paul Kelly

Gas Company Settles Suit

Kiwanis International took another step in its program of international extension, that of organizing new clubs, when representatives from the 24 Kiwanis clubs in Western Europe met in Vienna, Austria, May 21-22, to plan and discuss the eventual organization of the Continent.

News of the gathering was received by Charles Williams, president of the Kiwanis Club of Avon Park.

The two-day session, held at the Vienna Intercontinental Hotel, was under the direction of Dr. Werner Hartsch-Rechsteiner, Basel, Switzerland, president of the European Commission of Kiwanis Clubs.

The president of Kiwanis International, Edward C. Keefe, Oklahoma City, Oklahoma, presided over the conference. He was joined by two Kiwanis International trustees, Harold M. Hornbaugh, Los Angeles, Calif., and Jack Willis, Winnipeg, Manitoba.

Kiwanis clubs sending representatives to Vienna included: Salzburg and Wien, Austria; Brussels, Bruxelles-Forest (II), Charleroi-Ellipse, and Liege, Belgium; Metz and Paris, France; Frankfurt/Main and Bonn, Germany; Amsterdam, Holland; Reykjavik-Karia, and Reykjavik-Hekla, Iceland; Drammen, Kolbotn, and Oslo, Norway; and Basel, Bern, Geneva, Lugano, Lausen, Neuchatel, St. Gallen, Thun, and Zurich, Switzerland.

Twelve of these 24 European clubs were chartered by President Keefe and Trustees Heinbaugh and Willis prior to or following the conference.

Kiwanis is now established in eight Western European countries. The first club was chartered in Vienna in May of 1965.

Kiwanis International is relatively new outside the United States and Canada. Delegates to the organization's 46th annual convention in 1961 adopted a resolution favoring expansion into other countries. This policy was implemented in 1962 with the establishment of the Kiwanis Club of Tijuana, Baja California, Mexico.

Kiwanis today, one year after the celebration of its golden anniversary, has a membership of some 275,000 men in 7,400 clubs in the United States, Canada, Mexico, Western Europe, the Caribbean, and the Far East.

Kiwanis Meet In Austria

Mrs. Joe Fann Attends Funeral

Mrs. Joe Fann attended the funeral of her cousin, Mrs. Minnie Albritton, age 89. She passed away May 21 in Frostproof.

Funeral service was held in the First Baptist Church with burial in Silver Hill Cemetery on May 24.

Mrs. Fann's brother, Sam of Avon Park, also attended the funeral.





JOHN SIMPSON'S CAR—One of the vehicles involved in a two car collision at the corner of Pleasant Street and Lake Ave. Damage to Simpson's car was approximately $500.00. The other vehicle driven by Thomas Tomlinson, suffered about $150 damages. Neither driver was injured. Accident happened Wednesday morning, June 1.



ROBERT WILEY, SUPPLY PASTOR of the Lutheran Church is shown receiving his graduation gift from Wayne Renner. Left to right, Mrs. Hubert Onkka, Ruby Carlson, Dr. Terp, Robert Wiley, Harold Patten, Judge Mervin Rehrer, Wayne Renner, and Toni Elkhill.

Lutheran Women's Club Sponsor Covered Dish Supper Sunday

The Lutheran Women's Club of Resurrection Lutheran Church sponsored a covered dish dinner Sunday, May 29. This was given in honor of Mr. Robert Wiley, supply pastor of the church.

Mr. Wiley is graduating from Rollins College, Winter Park, in June. He will enter Columbia Seminary, South Carolina this Fall. He was an exchange student in Australia one year before entering Rollins College.

He has been supply pastor for Lutheran Churches in Brooksville, North Tampa, Palatka and Sanford. At present he is serving Ardonement Church in Sebring and Resurrection in Avon Park.

He will be married to Miss Jane Pieper of St. Petersburg on June 12. She is the daughter of Mr. and Mrs. Joseph Pieper. She is attending Rollins College as a sophomore and will enter business school this Fall. The wedding will be held in The Lutheran Church of Winter Park. Rev. Lund will officiate.

Rev. Harold Knoll and son, John, from point Pleasant, West Virginia, were guests.

Mr. Wayne Renner, church vice president presented Mr. Wiley a gift of money from the congregation, as a graduation gift.

Mrs. J. A. Terp was chairman for the dinner. Dining room committee were: Mrs. David Roche, Mrs. Mervin Rehrer, Mrs. Harold Patten, Mrs. Hubert Onkka, and Mrs. Fred Glazer.

They were assisted by the teenagers of the church who seemed to enjoy the clean-up work.

FATHER'S DAY



Father's Day, originated by Mrs. John Dodd in Spokane in 1910, is a uniquely American institution, and so are many Father's Day gifts. A box of cigars, chosen with care, is sure to be appreciated by most any American Dad.

GENTLEMAN FARMER

It's easy to tell a gentleman farmer; he always tips his hat to a nice tomato.



LAKE FRONT BEACH IS shown being cleared for summer use. In background is picnic area and bath house. Lifeguard will be on duty for public safety. Beach is located in colored residential area.

Avon Citrus Bank

WILL PAY

4% Interest Compounded Quarterly

On Regular Savings Accounts

4½% Interest Will Be Paid On One-Year Time Certificates of Deposit In Multiples of $1,000.00. — Effective July 1, 1966.

MEMBER OF FEDERAL DEPOSIT INSURANCE CORPORATION

Plans are underway for the installation of a Walk-Up Window for the convenience of the bank's customers, which will be in operation in the near future.

This is Ford Country.

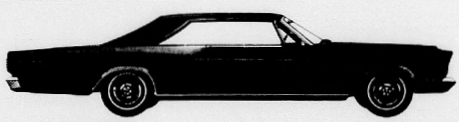

What are you driving?

See your Ford Dealer today. He's got the best sales, the best Fords, the best deals in history.

You're ahead all the way at your Ford Dealer's.

AVON PARK MOTOR CO.

Main St. and Verona Ave. GL 3-3117

— Hours Open —
7:30 A.M. to 6 P.M.

Congratulations GRADUATES

APHS Seniors 1966



WHERE MANY CAREERS HAVE RECEIVED THEIR FOUNDATION



A. B. WILHITE
Supervising Principal

PRINCIPAL'S MESSAGE

"If you have built Castles in the air,
Your work need not be lost:
That is where they should be.
Now put foundations under them."

(Selected)

A. B. Wilhite



MRS. A. B. WILHITE
Secretary



GUY GARRETT
Assistant Principal

BACCALAUREATE SERVICES
Sunday, June Fifth
Nineteen Hundred Sixty-six
Eight O'Clock
High School Auditorium

GRADUATION EXERCISES
Monday, June Sixth
Nineteen Hundred Sixty-six
Eight O'Clock
High School Auditorium

SCHOLARSHIP RECOGNITION WINNERS

Charles Warrington
Robert Coleman
Elouise Monsalvatge
Sarah Elizabeth King
Georgia Ann Franza
Jacqueline Jackson
John McClure
Peggy Johnson
Nancy Seibold
Diane Boland
Arline King
Clara Frances Pate
William Thomas
Waylon Mitchell
Linda Dorsey
Carl Holder
Sharon Haines
Candice Flint
Spencer Oberle
Dorothy Grove
Patsy Scott
Gail Bennett
Judy Batson
Patricia Carroll
Jackie Hall
Michael Knapp



JAMES A. MARTINDALE
Senior Sponsor

RIDGE LANES Midway between Avon Park & Sebring On US 27	**COLE'S NURSERY** Wauchula Highway	**KIRKLAND'S MARKET** 500 W. Main St.	**HOOD'S DAIRY, INC.** Wauchula Highway
BILL AND LENA THOMAS	**MARRS AIRCRAFT** Municipal Airport	**AVON WHOLESALE ELECTRIC CO.** T. Kelton & Joan Hill, owners	**FAIRYLAND - CHILDRENS SPECIALTY SHOP** E. Main St.
STATE FARM INSURANCE COMPANY George W. Haynie, Agent	**CHARLIE'S OUTBOARD** 505 Hwy. 27 N.	**HIGHLANDS CABLE TELEVISION CORPORATION** Food Fair Shopping Center	**LANE'S RECORDS & TV** 931 W. Main St.
ART'S TRADING POST 3 Miles South on Hwy. 27	**BAGWELL LUMBER CO.**	**COKER GAS & ELECTRIC CO.** "Gas At Its Best"	**DeLANEY'S HARDWARE**
EATON'S DEPARTMENT STORE Avon Park	**BORDER'S SERVICE STATION** Main St., Avon Park	**CREWS & PEEBLES**	**TRACTOR CO., INC.** J. I. Case & Willys Jeep
EXIE CAFFEE'S GIFT - OFFICE SUPPLIES 13 S. Lake Ave.	**L. ESTELLE FANN, INSURANCE**	**PARK PHARMACY** 11 S. Lake Ave.	**RIDGE FLORIST** 101 W. Main
	TOUCHTON DRUGS Your Rexall Drug Store	**VIRGINIA'S BEAUTY SALON** Food Fair Shopping Center	
	ONE HOUR CLEANERS Vic and Esther Anderson, owners	**PEOPLES LOAN CO.** 120 W. Main St.	
	POLK AUTO PARTS, INC. 126 W. Main St.	**RIDGE FUEL CO.** Distributors of Green's Fuel Gas Service	

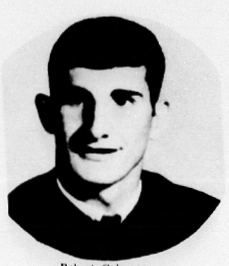

Robert Coleman
Salutatorian



Charles Warrington
Valedictorian

We Salute Our graduating youth preparing ... to



Charles Preston Arnold — Alan Clayton Ball — Alice Martina Barber — Sarah Virginia Barnes — Jerry Franklin Batson — Judy Faye Batson — Gail Susan Bennett — Gary Ellis Bennett — Janice Arlin

Congratulations From **FIRST BAPTIST CHURCH**
Aden D. Childress, Pastor

Congratulations From **FLORIDA AVENUE BAPTIST CHURCH**
Lester Miller, Pastor



Diane Marie Boland — Deborah Jane Booth — Robert William Border — Brenda Diann Brown — Robert Earl Burton — Patricia Ann Carroll — Linda Sue Coate — Michael Wayne Coleman — Mary Kathle

Congratulations From **First Assembly Of God**
Rev. E. B. Boykin

Congratulations From **Resurrection Lutheran Church**
Rev. Joseph Huntley, Supervisory Pastor

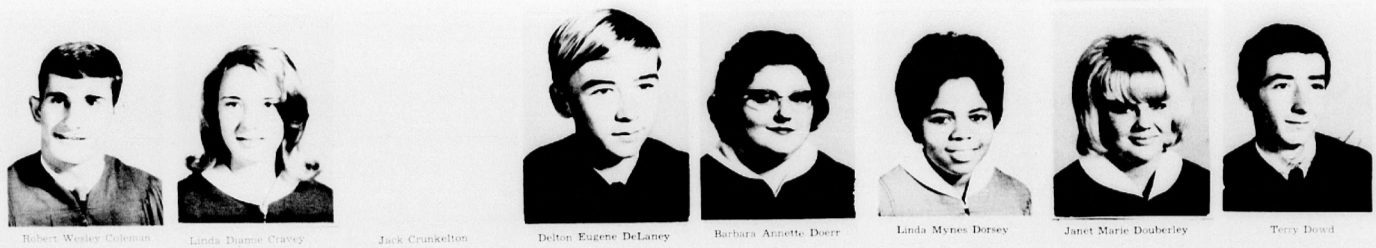

Robert Wesley Coleman — Linda Dianne Cravey — Jack Crunkelton — Delton Eugene DeLaney — Barbara Annette Doerr — Linda Mynes Dorsey — Janet Marie Douberley — Terry Dowd — Thomas Lee

Congratulations From **Episcopal Church Of The Redeemer**
Rev. John L. Knapp

Congratulations From **Walker Memorial Hospital**



Thomas Leon Drake — Eugene Robert Everett, Jr. — Candice Von Flint — Georgia Ann Franza — Cynthia Jane Graham — Martha Ann Green — Dorothy Jeanne Grove — Jean Louise Gruner — Johnie Ra

Congratulations From **Mr. and Mrs. Robert R. King, Jr.**

Congratulations From **Mr. and Mrs. E. G. Touchton**

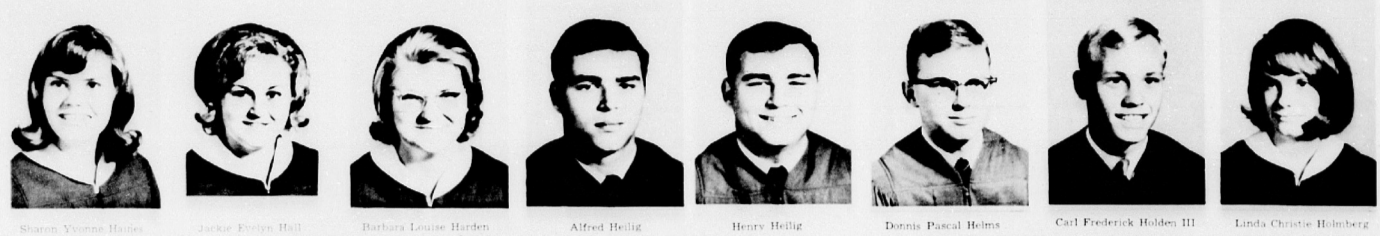

Sharon Yvonne Haines — Jackie Evelyn Hall — Barbara Louise Harden — Alfred Heilig — Henry Heilig — Dennis Pascal Helms — Carl Frederick Holden III — Linda Christie Holmberg — Miles Arnol

Congratulations From **Florida Home Juice Company**

Congratulations From **Badcock Furniture & Appliance Associate Store**
Avon Park



Dennis Richard Hood — Mary Elizabeth Hutchinson — Jacquelyn Constance Jackson — Ronnie Larry Jackson — Elizabeth Eunice Johnson — Nancy Elizabeth Johnson — Peggy Dawn Johnson — Jimmy O'Neal Kendrick — Deborah A

Congratulations From **The Avon Park Sun**

Congratulations From **UNION CONGREGATIONAL CHURCH**
Herbert D. Graetz, Minister

to enter the broader life of tomorrow's world


Janice Arline King


Robert Rutledge King III


Sarah Elizabeth King

Vivian Brownie Kinsey


Michael Pierce Knapp

Elizabeth Ann Kress


Mary Ellen Kress


Thomas Allen LaFlam

Congratulations From

DR. H. W. COLEMAN

Congratulations From

Avon Citrus Bank
Member of F.D.I.C.


Mary Kathleen Lambright


Naomi Marlene Lawrence


John Kelly McClure


Dugald Alexander McDugald


Edward Daniel McMasters


James Waylon Mitchell


Elouise Kathryn Monsalvatge


Sol Youmans Moseley, II

Congratulations From

DR. BURTON C. OSTLING

Congratulations From

DR. SAMUEL A. KING


Thomas Lee Nunnallee


Spencer Martin Oberle


Joy Susan O'Steen


Walter Edgar Parnell


Clara Frances Pate


Russell Edison Percy


Janet Bell Phillips


Jimmy Ervin Powell

Congratulations From

Mr. and Mrs. Oakley Murphy

Congratulations From

Townsend Lumber
Robert Dix, Manager


Johnnie Rainey Prevatt


Donald Harold Pyke


James Ridley Redfro


Robert Earl Rush


Patsy Louise Scott

Nancy Elizabeth Seibold


John E. Simpson


Linda Charlene Sizemore

Congratulations From

Wells Motor Company

Congratulations From

Bennett & Moseley


Miles Arnold Smith


Edna Merle Spurlock


Avie Jean Stansberry


William DeRoy Thomas


Tony Ray Todd


John Lowell Townsend, Jr.


George Thomas Tuskey


Linda Jean Vinson

Congratulations From

Avon Park Correctional Institution

Congratulations From

Mr. and Mrs. Hubbard Biggs


Deborah Anne Ward


Charles Stokely Warrington, Jr.


Larry Ernest Waters

James Leon Watson

Michael Steven Weinzirl

Stanley Hadden Wells

Linda Lou Wester

William Lamar Wild, Jr.

Walter Samuel Wooten, Jr.

Congratulations From

V & W Farms, Inc.

Congratulations From

Highland Coca-Cola Bottling Company

Avon Park High School News

Class History Of 1966

Our first day of school started in September of 1954. We tagged along at our mother's heels, in hopes that she would change her mind and take us home with her instead of enrolling us in school. When asked our names by Mrs. Dilly, Mrs. Cooper, Miss Chisholm, Miss Terrel, and Miss Mascarra, we were all speechless.

We were divided into three groups and marched to our classrooms, where we spent the remainder of the year learning to work and play together. As the year came to an end, we looked forward with anticipation to the next year in the second grade. Gee! How grownup we thought we were! We had completed one whole year, leaving only 11 more to go.

In the second grade we knew quite a bit, or so we thought. We even moved to a new school. Mrs. Outlaw, Mrs. Mrs. Crews, Mrs. Findley and Mrs. Everett helped us learn more. Our second year in school came to an end. We jumped with glee when we received our report cards, and learned we would be great big third-graders when we returned to school in September.

Miss Clarke, Mrs. Shepherd, Mrs. Cooper, Mrs. Drawdy and Mrs. Murphy greeted us with friendly smiles and new experiences — Homework and Cursive Writing—in the third grade. We worked harder that year, and before we knew it that year was over, too!

The summer following our third year in school also passed by quickly, and the clanging of the "big" bell told us that it was time to begin another year in another building, in the fourth grade. The teachers were to be Mrs. Best, Mrs. Clarke, Mrs. Lanier, and Mrs. Albritton.

The fifth grade meant that we were too big to take naps on our pallets. We had milk and cookie breaks. That was when we all thought we were a little bit bigger than anyone else because we were the highest in school. The teachers were Mrs. Sellars, Mrs. Perkins, Mrs. Fields, and Mrs. Edge.

In the sixth grade, the big "bell" rang out, "come to school, come to school," and we all looked forward to a new building and new teachers. We learned that there were other countries besides our dear ole America. The teachers were Mrs. Allan, Miss Wynn, Mrs. Everett, Mr. Wellman, Mr. McDaniel.

At last, we finally made it to Junior High School. Oh! how big we thought we were. This was the year that we had a new experience — changing classes. We were met by the smiling faces of our homeroom teachers, Mr. Hill, Mr. Knight, Mr. Doty, and Mrs. Reddick.

In the eighth grade we were so big! Besides that, we knew so much. By that time we were well-acquainted with the changing of classes location of rooms. The homeroom teachers were Mr. Watts, Mr. Loveless, Mr. Hemphill and Mrs. Drew.

My gosh! ninth grade and the beginning of high school! This year we had Freshman Orientation instead of "Rat Day." This was the year we started gaining credits toward graduation. Homeroom teachers were Mr. Maness, Mrs. Reddick, Mrs. Crittenden, and Mr. Watts.

In the 10th grade the subjects started getting a little bit harder. We had a new experience of biology, dissecting frogs and gagging while we did it. That was the year Mr. Crittenden left, and Mr. Garrett stopped being our biology teacher and baseball coach.

This year we had a new assistant principal, Mr. Garrett. Everyone missed Mr. Crittenden, but Mr. Garrett filled the position beautifully. Our first Junior-Senior Prom was held Saturday, April 10, 1965. The theme was Blue Hawaii and the band was "The Outsiders." We also got our class rings that year. Then all of a sudden, the year was over and we were Seniors!

On August 30, our Senior year began. Football season started the year off with a bang. The first game was held on September 17, with Lake Wales. We had an 8-2 record. Next, our Senior pictures were taken. After long, anticipated months, we finally received them. The biggest football game came after pictures were taken. We beat Clewiston in our Homecoming Game. Miss Sally Beth King was crowned Homecoming Queen. Also we beat Sebring and went on to be first runner-up in the Class B Tournament. The Sugarbeats provided entertainment at the Homecoming dance.

Basketball season began, our first game against Haines City. We were first runner-up in the Class B Tournament for basketball, too!

Semester exams followed the Christmas holidays. Everyone was so relieved when they were over. Then term papers were due for some of the Seniors.

Spring sports started with track and then baseball. We won State Class B Championship in baseball. We also went on to state with our track team.

The Junior-Senior Prom was held on May 14, with the Night Crawlers providing entertainment. The theme was Sayonara.

Now the long awaited time was here. Graduation invitations were handed out and then mailed. On May 27, we got our caps and gowns. Semester exams started Tuesday morning and ended Thursday. That is for the Seniors!

The Senior luncheon is to be held June 3 at Griffins Restaurant. The Senior Gift to the school is to be a secret and unveiled later.

Baccalaureate will be held at 8 p.m. Sunday evening, June 5, in the High School Auditorium. Graduation exercises will be held on June 6, at 8 p.m. in the High School Auditorium.

These Seniors started school in Avon Park and have attended every year in Avon Park schools. They are as follows:

Rainey Prevatt, Martha Green, Edna Spurlock, Tom LaFlam, Linda Wester, Janet Douberley, Pat Carroll, Barbara Harden, Bobby Coleman, Sally King, Eloise Monsalvatge, Bobby Border, Debbie Ward, Bill Wild.

Chuck Warrington, Jerry Batson, Judy Batson, Gary Bennett, Gail Bennett, Georgia Ann Franza, Sue O'Steen, Sol Moseley, II, Arline King, Robert King, Stanley Wells, Naomi Lawrence, Spencer Oberle.

Toni Todd, Jack Crunkelton, Dennis Hood, Billy Thomas, Miles Smith, Dorothy Grove, Bobby Rush, Johnnie McClure, Jean Gruber, Linda Sizemore, Shorty Arnold, Del Delaney, Betty Hutchinson, Steve Weinzerl, Avie Stansberry, and Jackie Hall.

Thanks to all the girls that helped get this information together for the paper. They are as follows:

Sue O'Steen, Jackie Hall, Martha Green, Edna Spurlock, Linda Vinson, Nancy Johnson and Avie Stansberry.



MRS. NANCY EBERLE

The first and fourth period Business English classes wish to express their appreciation to Mrs. Nancy Eberle for her guidance and supervision in helping us to make our high school page in the Sun a success. Without her knowledge and encouragement this endeavor would not have been possible.

4-H Club Hold Meeting Wed.

The senior girls 4-H Club of Avon Park held their meeting Wednesday afternoon, May 25. They met at the home of Vick Rowland.

The meeting was called to order and devotions were given by Bonnie Fisher. Old and new business was discussed.

Candidates for offices in the club are required to submit their qualifications orally to the club for consideration.

A film about Camp Cloverleaf was shown.

Meeting adjourned at 4 p.m.

Mrs. Billy Sewell Host To Coke Party May 25

Mrs. Billy Sewell of Lake Damon, entertained at a Coke party May 25, honoring Miss Diane Boland who is graduating from the Avon Park High School.

The home was decorated in the school colors of red and white. Red candles were used as part of the decorations. Games were played. Miss Virginia Barnes won a floral pin as a prize.

Coke and cookies were served.

The guests presented Diane with cosmetics and a case as a graduation gift.

Those attending were Virginia Barnes, Linda Sizemore, Mary Lou Cramer, Linda Coates, Nancy Johnson and Mrs. Gerald Boland, mother of Diane.

Local F.F.A. At Convention

Five F.F.A. members will represent Avon Park at the F.F.A. State Convention June 13-17. Delegates to the convention are: Carl Barnes, Stanley Spurlock, Ronnie Laye and Charles Peebles.

Alternate, Billy Richards, will represent the chapter in the state harmonica contest.

The camelia seen at Florida Cypress Gardens originally came from China and Japan and features colors ranging from white through red and variegated combinations.



NEW OFFICERS of the Avon Park F.F.A. Chapter for the year 1966-67: L. to R. Carl Barnes, president; Stanley Spurlock, vice president; Victor Pollard, secretary; Ronnie Laye, treasurer; Charles Peebles, reporter; John Russ, sentinel.

Mrs. A. B. Wilhite Pledges Support To Red Devils After Retirement

We had the privilege of interviewing Mrs. Ann Wilhite, retiring secretary of Avon Park High School.

Mrs. Wilhite was born in Griffin, Georgia, and graduated from high school in Moultrie, Georgia. She moved to Sebring in 1925. While working there in a department store, she met Mr. Wilhite, who was teaching at that time. They were married in 1933. In 1936, Jim, their son, was born. Ten days later they moved to Lake Placid.

In August of 1942, Mrs. Wilhite came to Avon Park to become the secretary of Avon Park High School.

Mrs. Wilhite tells us that her favorite meal is T-bone steak, baked potato, tossed salad, and German chocolate cake.

Her favorite color is blue, favorite pastimes are camping, collecting weird things, and Hummels. She says that her pet peave is students who are too sleepy to speak when they are spoken to.

We asked Mrs. Wilhite what she might like to do if money were no object. She replied, "Go back to Europe and travel."

Upon asking Mrs. Wilhite what she plans to do after retirement, she said that they will continue living in Avon Park and participating in school activities. "We will spend the rest of our years cheering the "Red Devils" on to victory."

At the conclusion of our interview with Mrs. Wilhite, Mrs. Pickett, assistant secretary, stated that she couldn't have made it without Mrs. Wilhite this year. "She has been such a great person to work with and such a help to me in learning about this office."

In closing, we, the students of Avon Park High School, would like to express our sincere appreciation for the work Mrs. Wilhite has done, for her understanding, and guidance. We will really miss the Wilhites, but we know they will always be available when they are needed here. Thank you both.

—PEGGY JOHNSON
BARBARA HARDEN
JANET PHILLIPS



BASKETBALL COACH Lee Maness gave Bobby Coleman the Outstanding Basketball Player Award for 1965-66.



BOBBY BARBEN receives the Most Improved Player Award in track. Coach Jeff DeCola made the presentation.

Class Of 66' Farewell Speech

Today we are gathered here to pay our deepest appreciation to a man who has done more for education in this area than any other man.

After 40 years as a teacher, coach, assistant principal, and many other positions, Mr. A. B. Wilhite has decided to bring his long and very distinguished career, as an educator in Highlands County and the State of Florida, to a close.

In his years as an educator in the state, he will have shaken the hands of 1,229 seniors, while they received their diplomas. Since we are the last graduating class he will attend as a principal, we could not be prouder. Because on that night of June 6, 1966, one of the finest and longest traditions of our school A.P.H.S., will come to a final end. Yes, we the 1966 graduating class are very gratified that this man chose us as his last and final graduation exercise.

In his long years as a teacher, he has seen his students go to war twice, and has known the personal loss of our country's young men, who by some quirk of fate were chosen to die, while others were left to live lives of their own. Even now as Mr. Wilhite prepares to retire, we are at war again, even though it is not called one.

In the past three years he has seen several young men from our town go to a place called Viet Nam. Yes, these young men could have been the same ones he saw go to war 25 years earlier, the only difference was that they were going to Germany, Iwo Jima, and other places.

Although we will truly miss him in years to come, we are very happy to see him attain this very well earned rest. Over these 40 odd years one could see that this great man has had some truly fascinating experiences, undoubtly many of the occasions were happy or humorous, as well as those which might have been sad or unpleasant.

So, we say to you, Mr. A. B. Wilhite, we the 1966 graduating class of Avon Park High School hope that whatever you decide to do from now on is what you truly want to do and what you will enjoy. We hope the next 40 years that you spend in your retirement will have been as memorable to you, as the past 40 years as an educator has been to us.

Now we say to you and your wife, Mrs. Wilhite, farewell and good hunting for the next 40 years.

—JIM RENFRO

CORRECTION

A special note of apology is owed to Red Devil junior John Wright by the Sun sports reporter. John's name was left off the list of boys who had lettered in two major sports this past year at Avon Park. John earned a letter in football, playing end, and also lettered as a distance runner on the track team. How about making it in three sports next season, John?



TWO MEMBERS of the track team, Tom Nunnallee and Bill Wild presented track coach Jeff DeCola gift from all members of the track team for the work he did to build the team to what it is.

Sports Banquet

(Continued from Page 1)

Coleman was the only four year letterman on the squad.

Others earning letters for the outstanding basketball season were seniors Carl Holden, Spencer Oberle, Ronnie Jackson, and Jim Powell; juniors Emmitt Money, Earl Sims, and Andrew Wells; and sophomores Bill Knapp and Dean Lemler.

Devil track coach Jeff DeCola presented the most valuable track award to co-captain Bill Wild and honored Bobby Barben with the most improved member award. Fifteen boys earned track letters this Spring: seniors Tom Nunnallee (co-captain), Robert King, Tom LaFlam, Jack Crunkelton, Mike Coleman, and Bobby Burton along with Wild; juniors Harold Callaway, John Wright, Earl Sims, and Barben; sophomores Mickey West, Jim Burrescia, and Kenny Dixon; and freshman Billy Richards.

DeCola also singled out Smitty Callaway, Roger Hooten, Wayne Farrell, and Jim Nunnallee for special mention for their work on the team although they did not earn letters this season. Track manager Bud King also earned a letter.

Devil baseball coach Ralph Hill called on Cecil Skipper to make the presentation on two baseball awards. The first went to senior Jim Powell for being the most improved player on the state championship team and the Ed Gough Memorial Trophy awarded annually to the most outstanding baseball player was given this year to pitcher Mike Knapp.

Knapp set a 14-5 mound record during his two years with the Red devils striking out 224 batters during his 150 innings of hurling. The ace lefthander also turned in a .431 batting average this season.

Coach Hill introduced 14 members of the state champion Devil squad singling out four year lettermen Spencer Oberle and Bobby Coleman along with seniors Carl Holden, Ronnie Jackson, Mike Knapp and Jim Powell. Junior lettermen were Emmitt Money, Joe Strickler, John Elder, Hoppy Rewis, Gary Neal and Roscoe Bass, and Dean Lemler and Bill Knapp were the sophomore members of the team.

Coach Bill Sewell introduced the following members of the "B" squad basketball team: Mickey West, Carl Barnes, Hoppy Rewis, Kenny Dixon, Billy Jackson, Gerald Wicker, Phillip Curlee, Billy Batts, and Jay Brinegar.

Coach Larry Pickett presented the 1966 "B" squad baseball members to the group: Carl Barnes, Ralph Barnes, Dennis Richards, Denny Montsdeoca, Larry LaFlam, Mike Vanderbilt, Steve Walker, Roger Gurganus, John Zeigler, Ron Miller, Billy Jackson, Larry Trescott, Jerry Kendrick, Bill Groom, Bill Smith, Glenn Sizemore, Robert Sizemore, and Gene Landress.

Mrs. Margaret Collins introduced the cheerleaders for the 1965-66 season: seniors (Capt.) Linda Wester, Georgia Franza, and Diane Boland; Elizabeth Liles, Mary Lou Cramer, Melba Mitchell, Susan Gentry, Linda Simmons and Pam Maness.

"B" squad cheerleaders were: Capt. Melanie McClure, Paula Curlee, Pam Hooten, Emily Rowland, Bonnie Rowland, Marilyn Smith, Janie Barben, Diane Murphy, Celia Albritton, and Connie Elder.

Hue Nunnallee served as master of ceremonies for the affair and association president Bob Barben closed out the program with a special note of appreciation to A. B. and Mrs. Wilhite for their years of work and guidance with the business of the association.



THE ED GOUGH Memorial Trophy awarded annually to the most outstanding baseball player was given to Mike Knapp (right) by Cecil Skipper.



MOST IMPROVED Player Award in baseball was presented to Jimmy Powell (right) by Cecil Skipper.

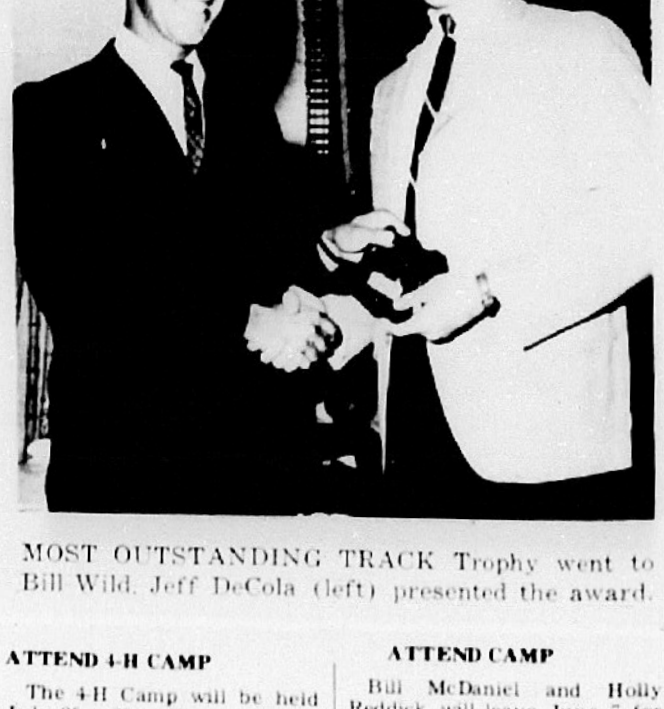

MOST OUTSTANDING TRACK Trophy went to Bill Wild. Jeff DeCola (left) presented the award.

ATTEND 4-H CAMP

The 4-H Camp will be held July 25 - 29 at Camp Cloverleaf, near Lake Placid. Attending from Avon Park will be Vicki Rowland and Bonnie Fisher.

ATTEND CAMP

Bill McDaniel and Holly Reddick will leave June 7 for the Methodist Youth Rustic Camp at LaBelle. They will remain one week. The rustic part of the camp is the camping and cooking out doors.

FAMILY STYLE
SUNDAY DINNER
Until 2 P.M.

MAIN DINING ROOM
HOTEL SEBRING

$1.35 Adults
$1.00 Children Under 12

Food in Bowls and Platters to Your Delight

Reserve a Table for Your Family or Just Join the Crowd

EV 5-0161



"No, I can't watch TV. Being a two fisted drinker, I find I never have a hand free to turn on the set!"

During the coldest 1966 winter night, Florida Cypress Gardens burned 40,000 gallons of fuel oil in 3,600 forced-draft heaters to successfully protect exotic blooms gathered from throughout the world.

KITCHEN CABINETS — BUILT IN FURNITURE

Built-Rite
CABINET COMPANY

Cabinets Manufactured
to meet your needs

*Formica and wood finishes ★ FREE ESTIMATES

Weigle Avenue
Sebring — EV 5-0301

Higher Education

A classified advertisement in St. Louis recently offered the following description of a large estate for sale: Fifty acres, 10 bedrooms, five baths, servant quarters, 2 kitchens, large parking facilities, large indoor recreational area with indoor heated swimming pool, lighted tennis courts and a baseball diamond.

The ad told interested buyers to telephone Leroy Amen. Mr. Amen is principal of Lauderbergh High School, which fits in most particulars the large estate offered for sale. Amen said he had no plans to sell the high school and blamed a prankster for the ad.

TRY OUR GOOD FISH!
Fresh Smoked Mullet
Jumbo Shrimp $1.25 per lb.
(We Will Devein Them For You)
Large Selection of Fresh Sea Food

Wauchula Hills Fish Market
Lester and Merilyn Pollard
8 a.m. - 6 p.m. Mon. thru Thurs. - Until 9 p.m. Fri. and Sat.
Sun. 1 p.m. - 5:30 p.m.
2 Miles North of Wauchula on U.S. 17

SOUNDS FOR YOUNG SWINGERS



Lane's of Avon Park

GET YOURSELF A FOLK GUITAR!

Steel string or classic styles. Rosewood bridge and steel reinforced neck.

From **17.95**

LANE'S RECORDS & T.V.
931 W. MAIN — GL 3-4786 — AVON PARK

Check Our Quality Before You Buy



GRAIN FED BEEF and PORK

HALF or WHOLE BEEF	lb.	55c
BEEF HIND QUARTERS	lb.	65c
BEEF FRONT QUARTERS	lb.	47c

Specials - Thurs., Fri., Sat.

FRYERS Grade A Whole . . lb. 29c
SUNNYLAND 8/12 lb. Avg.
CURED HAMS (whole) . . . lb. 49c
FRESH (Local)
YEARLING LIVER . . . . lb. 39c

Make Your FOOD BUDGET Stretch Farther By Buying From Our Complete Selection of Meats.

We'll Slaughter, Cut and Wrap Your Own Beef and Pork — Check Our Low Prices

Doyle's Meat Market
Open 7:30 A.M. to 6:00 P.M.
Mon., Tues., Thurs., Fri. and Sat.
We Close at Noon on Wednesday
Hwy. 17 - 1½ Miles South of Bowling Green
FRontier 5-2853

NEISNER BROS.



MOTHERS!

ONLY **$1.00** PLUS 35c HANDLING CHARGE

GET A HUGE 11x14 PHOTOGRAPH OF YOUR CHILD

Tues. - Wed. - Thurs.
June 7, 8, 9
3 DAYS ONLY

Hours: 10 AM—1 PM; 2 PM—5 PM Daily
And Til 8 PM Thursday Night

- NO APPOINTMENT NEEDED
- SELECTION OF SEVERAL POSES
- FULL POSE PORTRAIT
- BABIES AND CHILDREN OF ALL AGES
- PORTRAIT DELIVERED AT STORE A FEW DAYS AFTER TAKEN
- SATISFACTION GUARANTEED
- GROUPS $1.00 PER CHILD

AVON PARK, FLA.

FORD
ALL PURPOSE 4000



DIESEL: 42 Horsepower
3-4 Plow

Provides superior traction. Regularly equipped with dual-range 8-speed transmission. Available in 10-speed power-shift Select-O-Speed transmission, independent PTO and differential lock. This is of particular value in maintaining accurate application rates with PTO drive Fertilizer Spreader.

CENTRAL TRACTOR CO., Inc.
LeROY SAULS, Pres. — JIM LANE, Gen. Mgr.
U.S. 17 South — WAUCHULA — PR 3-4104

MILLER PEST CONTROL
For all your insect problems, lawn spray, termites, roaches and ants. Call EV 5-8258, 617 S. Eucalyptus, Sebring, Florida. Adv



For That Vacation?

A vacation is a wise investment in health and relaxation. Money for that summer trip can be confidentially yours with a low-cost loan. Visit our office today!

People's LOAN

LOANS UP TO $600
GL 3-3186
120 W. Main St.
AVON PARK

TV Listings, Thursday, June 2

5:50 MARINE RADAR
5:55 SUNRISE SEMESTER
6:00 CONTINENTAL CLASS. ROOM
6:10 NEWS, WEATHER
6:15 SUNSHINE AL MANAC
5:25 BIBLE READINGS
6:30 TV CLASSROOM
SUNRISE SEMESTER
RID FLORIDA
FLORIDA FARMER
7:00 TODAY
NEWS
BILL HERSON SHOW
A. M. VARIETY
7:05 CBS NEWS
7:25 FARM REPORT
NEWS
7:30 TODAY
THE WORLD AT LARGE
8:00 CAPT. KANGAROO
MOVIE
1:25 NEWS
1:30 TODAY
1:35 THE LINE
1:00 BEST OF GROUCHO
POMPEII ROOM
MOVIE
Unfaithfully Yours
EXERCISE FOR THE MODERN WOMAN
MIKE DOUGLAS
AMERICAN HISTORY
30 PEOPLE ARE FUNNY
GYPSY ROSE LEE SHOW
MOVIE
Up In Central Park, starring Deanna Durbin and Dick Haymes.
55 READING SKILLS
00 EYE GUESS
I LOVE LUCY
20 SPANISH 4
25 NBC NEWS
30 CONCENTRATION
THE McCOYS
45 SCIENCE
00 MORNING STAR
ANDY OF MAYBERRY
SUPERMARKET SWEEP
11:10 SOCIAL STUDIES 6
11:30 PARADISE BAY
DICK VAN DYKE
THE DATING GAME
11:35 KEYNOTES OF MUSIC
12:00 JEOPARDY
LOVE OF LIFE
DONNA REED
NEWS
ART
12:25 CBS NEWS
RINDERTIME
12:30 LET'S PLAY POST OFFICE
SEARCH FOR TOMORROW
NEWSLINE
12:45 GUIDING LIGHT
12:50 SPACE AGE SCIENCE
12:55 NBC NEWS
ARLENE DAHL'S BEAUTY SPOT
1:00 NEWS, WEATHER
GIRL TALK
THE BIG NEWS
BEN CASEY
LOVE OF LIFE
1:15 FOCUS TWO
1:20 HUMANITIES
1:25 TAMPA BAY TOPICS
1:30 LET'S MAKE A DEAL
AS THE WORLD TURNS
1:45 READING SKILLS
1:55 NBC NEWS
2:00 DAYS OF OUR LIVES
PASSWORD
P. D. Q.
CONFIDENTIAL FOR WOMEN
2:10 AMERICAN HISTORY
2:30 THE DOCTORS
HOUSE PARTY
A TIME FOR US
2:55 ABC NEWS
3:00 ANOTHER WORLD
TO TELL THE TRUTH
GENERAL HOSPITAL
3:25 CBS NEWS
3:30 YOU DON'T SAY
EDGE OF NIGHT
THE NURSES
4:00 THE MATCH GAME
SECRET STORM
77 SUNSET STRIP
4:25 NBC NEWS
4:30 MIKE DOUGLAS SHOW
UNCLE WALT'S ADVENTURES
LLOYD THAXTON SHOW
DENNIS THE MENACE
5:00 HUCKLEBERRY HOUND
MERV GRIFFIN SHOW
WHERE THE ACTION IS
YOGI BEAR
5:30 NEWSCOPE
LEAVE IT TO BEAVER
NEWSLINE
SPORTS, WEATHER
5:55 PULSE EXTRA
6:00 NEWS
SUNSHINE ALMANAC
ABC NEWS
6:15 WESTERN SKETCH BOOK
NEWSLINE
6:30 HUNTLEY BRINKLEY
WALTER CRONKITE
THE ANSWER
CHEYENNE
7:00 THE RIFLEMAN
WHAT'S NEW
HUNTING AND FISHING
CAMP RUNAMUCK
LARAMIE
7:30 DANIEL BOONE
Daniel Boone becomes a messenger for the United States, carrying a dispatch confirming the Louisiana Purchase. (Repeat)
THE MUNSTERS
8:00 BATMAN
When the Rat's Away the Mice Will Play... Why is a woman like a writer? The answer reveals the Riddler's foul scheme.
GILLIGAN'S ISLAND
THE FRENCH CHEF
GIDGET
8:30 LAREDO
MY THREE SONS
An alluring dancing girl, Marilee lights up Uncle Charley's life in the remote ship-in-a-dance club. (Re peat)
ANATOMY OF A HIT
THE DOUBLE LIFE OF HENRY PHYFE
Henry pretends he is an artist in order to locate stolen photostats in Phyfe and the Models. (Repeat)
9:00 THURSDAY NIGHT MOVIE
Experiment in Terror, starring Glenn Ford and Lee Remick. A suspense drama about a criminal's fear-campaign against two sisters. (Repeat)
OPEN MIND
I DIG THIS
9:30 MICKEY FINN'S
PEYTON PLACE
10:00 DEAN MARTIN SHOW
Dean's guests are Sid Caesar, George Gobel, Abbe Lane, Marguerite Piazza, The Letterman and David and Goliath. (Repeat)
THE BARON
Enemy of the State. On pretext of attending Iron Curtain antique fair, Man carries assignment is to get funds to secret agent.
11:15 NEWS
11:20 EDITORIAL COMMENT
11:30 TONIGHT
THURSDAY NIGHT AT THE BIJOU
Reading Present, starring Joan Bennett, Cary Grant and George Brent. (1934)
THE LATE SHOW
The Arabian Nights.
THURSDAY NIGHT MOVIE
"Perfect Strangers," starring Ginger Rogers.
1:00 NEWS
1:05 DAILY WORD

Tremendous Savings
SPECIAL PURCHASE

ZENITH® **Sale**
from
WHITE'S Radio & TV

11 SOUTH RIDGEWOOD — EV 5-8343 — Sebring

SAVE MONEY and BUY THE FINEST



For Instance This New 1966 Zenith 23" Portable TV
$188.88

- BIG SCREEN
- HANDCRAFTED
- EASY MOBILITY
- TOP QUALITY ZENITH PERFORMANCE

FREE
$16.95 Value Deluxe ROLLABOUT TV STAND
When You Buy This 23" Zenith Handcraft TV

Also The Worlds Largest Selling 19" Portable TV
$139.95

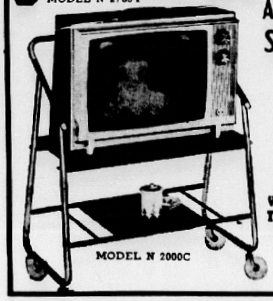

- 20,000 VOIT PICTURE POWER
- HANDWIRED FOR LONGER LIFE
- ZENITH QUALITY ALL THE WAY

FREE
$10.95 Rollabout Cart
With The Purchase of This 19" TV

AND FOLKS . . . for the FIRST 10 LUCKY ZENITH CUSTOMERS (You don't have to buy anything else) we offer the famous 305 ZENITH RADIO for only **$10**

Places to go... things to see...

Guide for Restaurants — Cocktail Lounges — Night Clubs — Theatres — Attractions — Amusement — Travel

SEVON
Drive In Theatre
On Alt. 27

Thurs., Fri., Sat.
Only $1.00
Per Carload

Promise Her Anything
TECHNICOLOR A PARAMOUNT PICTURE

— Also —
1st Area Showing
Minnesota Clay
stars
Cameron Mitchell
In Color

Sun., Mon., Tues., Wed
Heroes Of Telemark
Kirk Douglas
In Color
— Plus —

A ROSS HUNTER Production
LANA TURNER
"Madame X"
TECHNICOLOR
JOHN FORSYTHE
KEIR DULLEA
A Ross Hunter Eltee Universal Picture

Crystal Sands Motel
has just about
EVERYTHING
For the Most Delightful Stay at
Vero Beach choose the Crystal Sands

- Large swimming pool
- Modern Apartments and Connecting Rooms
- Ocean Beaches 1 Block
- Spacious grounds on Indian River Waterway with many shaded or sunny areas

Special Weekly and Weekend
Apartment Rates til June 12th
AT SOUTH BEACH IN VERO BEACH
PHONE 305-562-4184

• WATER SKIING • HORSEBACK RIDING • SAILING •
ARCHERY • TENNIS
GIRLS CHARM CLASS

WHY SEND
Your Children to Far-a-Way Camps.
When Broward County's Favorite is so Close?
CAMP SPARTA
SEBRING, FLORIDA

- Modern—Built 1956
- Finest College Trained Staff, Facilities, Food and Program
- 2 Weeks $145.00 4 Weeks $265.00 8 Weeks $495.00 Riding and Skiing Optional
- Stressing Physical Fitness and Character Building

For Free Catalog and Information
Call Fred Schwarb — LOgan 4-3063 or
Write 2024 N.E. 29th Ave., Ft. Lauderdale

DIVING • RIFLERY • ALL SPORTS

QUO VADIS

LET'S GO TO THE RACES! Dogs are racing at the SARASOTA KENNEL CLUB nightly except on Sundays. If you can't make the evening races, stop by for their matinees on Monday, Wednesday or Saturday at 2 p.m. Don't forget Ladies are admitted free on Thursdays!

Want to relax for a weekend—week or a month? Try the CRYSTAL SANDS MOTEL in Vero Beach — Incidentally, they have special rates until June 12th — Why not try it this weekend?

Don't forget the SEVON DRIVE IN on Alternate 27 for a night of enjoyment—movies showing tonight thru Saturday "Promise Her Anything" and first area showing "Minnesota Clay" with Cameron Mitchell — Only $1.00 per carload these nights—what a bargain, no baby sitter needed. HILANS THEATRE in Avon Park has a killer diller starting on Sunday "Queen of Blood" with Basil Rathbone and "Blood Bath" with William Campbell.

Take a jaunt down to Lake Placid and visit with the Whitakers in their Tower of Peace, it has everything—unique gifts—delicious fruit—casual sports attire—carpet golf and of course last but not least—the undescribable view from the top of the Tower—must see to believe! Next door to them is that well-known TOWER VIEW RESTAURANT—stop in and give your family a treat—many appetizing items on the menu to please the most difficult.

For an evening of dancing and dining in pleasurable surroundings, stop at GEORGE'S COPPERTOP on U. S. 27 just north of Lake Wales. Enjoy their delicious cool frosted martini before dinner and dance to the lilting music supplied by Johnny Kragon. A short distance from there on U.S. 17, just north of Ft. Meade, Frank Weisser offers for your entertainment—the GO GO Girls at the El Cid Lounge.

The summer Festival of Fun is starting this week at RIDGE LANES on U.S. 27—midway between Avon Park and Sebring. Bowling is such fun in air conditioned comfort and you can also win prizes while enjoying yourself. You can bowl in the daytime from Monday thru Saturday in the Lucky TV bowling games — already a 1,000 TV stamp winner. Friday nights is also TV stamp night.

Still looking for a Summer Camp to send your children to? Why not try CAMP SPARTA in Sebring—they have all the sports enjoyed by youngsters from 6 to 16, they even have a girls' Charm Class.

Fly with Shelley Marrs at MARR'S AIRCRAFT if you are in a hurry to get somewhere. Bill Sager is offering fun at his new Model Raceway on Pine Street in Sebring.



LOVELY CAROL LYNN BLUM, Miss Florida of 1965, will relinquish her crown and title to a successor at the Miss Florida Pageant finals at the Sarasota Municipal Auditorium the night of June 18. The finals will be televised.

Hilans Theatre
AVON PARK, FLORIDA
Box Office Opens
Monday - Tuesday - Thursday
Friday - 6:45 p.m.
Continuous Showing
Saturday-Sunday-Holidays
Phone GL. 3-4354

Thurs., Fri., Sat.
June 2 - 3 - 4
Dean Martin
in
The Silencers
— Also —
Marshall Thompson
in
Clarence The Cross-Eyed Lion
Both Color

Sun., Mon., Tues.
June 5 - 6 - 7
Basil Rathbone
in
Queen of Blood
In Color
— Also —
William Campbell
in
Blood Bath

— NOTICE —
MATINEE
Beginning
MONDAY, JUNE 6

Hey Teenagers!
BOWL *for the fun of it...*
At RIDGE LANES
Stop By and Get Your Passport Now and Find Out
How You May Be A Winner
For
"A 3-Day Cruise to Nassau"

SUMMER LEAGUES NOW FORMING
Join us now and take advantage of our special events. Please fill out and mail or bring in to "RIDGE LANES."
NAME
ADDRESS
PHONE
League Day Night Time
Man ☐
Woman ☐

BOWLER OF THE YEAR JUNE 12th, 1966
Squads at 2 P.M. - 5 P.M. - 8 P.M.
All Eligible bowlers must notify Lanes prior to June 8
or they will be left out of the Roll-offs.
Midway Between Avon Park and Sebring on US 27

Playwright Bemoans the Lack Of Television Anthologies

David Davidson, the playwright and novelist, was chosen by ABC and Yale to conduct a graduate course at the university in television drama.

Commenting in TV Guide about the Golden Age of television, Davidson said: "I hate to moan about the old days of television; it won't do any good. But once there were 14 anthology shows a week originating in New York alone. Now there are none. Even then there were pressures on drama -- not so aggravated as they are today --but there were there.

So there's nothing new about that. What is new is a total lack of outlets for writers' originality, and the total imposition of the formula show -- a formula as ritualized as Kabuki drama."

MEETINGS and PARTIES
let us do the work for you... large group or small...we love them all!
Make It The


For Good Food and Great Coffee
U.S. Hwy. 27 — Lake Placid

STOP

To See A Beautiful Portion of God's Wonderful Creation From the Top of The Tower

Only 52c
Children ½ price

Placid Tower
"Tower of Peace"
Jean M. Whitaker, Mgr.
Open Daily 8 A.M. to 6 P.M.
15 Miles South of Sebring
On US 27 — Lake Placid

Classified Ads Deliver Results

SARASOTA KENNEL CLUB

DOG RACING
EACH NIGHT
8:10 P.M.
RAIN OR CLEAR
CLOSED SUNDAY
NO MINORS
MATINEES
2:00 P.M.
MONDAY—WEDNESDAY—SATURDAY

DAILY DOUBLE
1 - 2 RACES
QUINIELA
PERFECTA
BETTING

LADIES
ADMITTED FREE
THURSDAYS

AIR-CONDITIONED
CLUBHOUSE AND
MAIN MUTUAL AREA

5400 BRADENTON ROAD
BESTWEEN U.S. 41
AND 301



Ask Shelley Marrs about
"The Guaranteed To Solo Course"
Only - $119.00
MARR'S AIRCRAFT
Municipal Airport — GL 3-6534 — Avon Park

The Coppertop
Restaurant Open 5 to 11 P.M.
featuring CHAR-BROILED STEAKS
Dancing Nightly - Lounge Open Until
1 A.M. - Saturday Until Twelve
Johnny Kragon at the keyboard
US 27 North Across from Howard Johnson - Lake Wales

El Cid Lounge
Entertainment
The Go Go Girls
DANCING NITELY
COCKTAIL HOUR
COCKTAIL
HOUR
4 - 6 P.M.
Hwy. 17 N - Ft. Meade

FUN FOR THE
Whole Family
NOW IN SEBRING
Sager's Model Raceway

★ MODEL CAR KITS
★ ACCESSORIES
★ PAINTS
★ 122 FT. TRACK
★ 8 SLOTS
★ OPEN 3 P.M.-10 P.M. DAILY

FEATURING
RACES EVERY Saturday Starting at 11 A.M.
ALL THE
Thrills — Fun — Excitement
of automobile racing
300 N. PINE STREET SEBRING
1 BLOCK BEHIND POST OFFICE

Madame Diane

PALMIST
SPIRITUALIST READER
Tells Past - Present & Future
She will help you to solve your problems. If you are sick and worried about loved ones, business or in doubt — Come to see Her NOW for Help.

Hours: 8:00 A.M. until 10:00 P.M. Daily
½ Mile South of Winter Haven On Hwy. 17
"LOOK FOR THE HAND SIGN"
Winter Haven Phone 293-3370

TV Listings, Friday, June 3

5:30 MARINE RADAR
5:55 SUNRISE SEMESTER
CONTINENTAL CLASSROOM
6:10 NEWS, WEATHER
6:15 SUNSHINE ALMANAC
BIBLE READINGS
6:30 JR. COLLEGE AND YOU
SUNRISE SEMESTER
RFD FLORIDA
6:20 FLORIDA FARMER
7:00 TODAY (color)
NEWS
BILL HERSON SHOW
A. M. VARIETY
7:05 CBS NEWS
7:25 FARM REPORT
NEWS
7:30 TODAY (color)
THE WORLD AT LARGE
8:00 CAPT. KANGAROO
8:25 NEWS
8:30 TODAY (color)
8:35 TIME LINE
9:00 BEST OF GROUCHO
ROMPER ROOM
MOVIE
"Fresh From Paris," starring Forrest Tucker and Margaret Whiting. (1955)
EXERCISE FOR THE MODERN WOMAN
MIKE DOUGLAS
AMERICAN HISTORY
9:30 PEOPLE ARE FUNNY
... ROSE LEE SHOW
MORNING MOVIE
"A Woman of Distinction," starring Ray Milland and Rosalind Russell.
9:50 HUMANITIES
10:00 EYE GUESS (color)
I LOVE LUCY
10:20 SPANISH
10:25 NBC NEWS
10:30 CONCENTRATION
THE McCOYS
10:45 SPACE AGE SCIENCE
11:00 MORNING STAR (color)
ANDY OF MAYBERRY
SUPERMARKET SWEEP
11:10 FLORIDA HISTORY
11:30 PARADISE BAY (color)
DICK VAN DYKE
THE DATING GAME
11:35 KEYNOTES OF MUSIC
12:00 JEOPARDY (color)
LOVE OF LIFE
DONNA REED
NEWS
ART
12:25 CBS NEWS
KINDERTIME
12:30 LET'S PLAY POST OFFICE (color)
SEARCH FOR TOMORROW
NEWSLINE
12:45 GUIDING LIGHT
12:50 QUEST
12:55 NBC NEWS
ARLENE DAHL'S BEAUTY SPOT
1:00 NEWS, WEATHER
GIRL TALK
THE BIG NEWS
BEN CASEY
LOCAL NEWS
1:15 FOCUS TWO
1:20 SCIENCE
1:25 TAMPA BAY TOPICS
1:30 LET'S MAKE A DEAL
AS THE WORLD TURNS
1:45 READING SKILLS
1:55 NBC NEWS
2:00 DAYS OF OUR LIVES (color)
PASSWORD
HUMANITIES
P. D. Q. (color)
CONFIDENTIAL FOR WOMEN
2:10 AMERICAN HISTORY
2:30 THE DOCTORS
HOUSE PARTY (color)
A TIME FOR US
2:55 ABC NEWS
3:00 ANOTHER WORLD
TO TELL THE TRUTH
GENERAL HOSPITAL
3:25 CBS NEWS
3:30 YOU DON'T SAY (color)
EDGE OF NIGHT
THE NURSES
4:00 MATCH GAME (color)
SECRET STORM
77 SUNSET STRIP
4:25 NBC NEWS
4:30 MIKE DOUGLAS SHOW
UNCLE WALT'S ADVENTURES
LLOYD THAXTON SHOW
DENNIS THE MENACE
5:00 FOREST RANGERS (color)
MERV GRIFFIN SHOW
WHERE THE ACTION IS
CARTOONS (color)
5:30 NEWSCOPE
LEAVE IT TO BEAVER
NEWSLINE
SPORTS, WEATHER
5:55 PULSE EXTRA (color)
6:00 NEWS
ABC NEWS
NEWSLINE
6:30 HUNTLEY BRINKLEY (color)
WALTER CRONKITE (color)
A MAN CALLED SHENANDOAH
7:00 THE WESTERNER
HAZEL
FRIDAY BOX OFFICE
"Storm Warning," starring ...
THE SAINT
THE RIFLEMAN
7:30 CAMP RUNAMUCK
THE WILD, WILD WEST
West and Gordon go after a demented geologist who is systematically devastating Wyoming with man-made earth quakes.
8:00 HANK (color)
TAMMY (color)
8:30 LONDON PALLADIUM SPECIAL (color)
Second of six special musical variety programs taped in London's famous music hall theatre. Kate Smith is tonight's hostess.
HOGAN'S HEROES (color)
THE ADDAMS FAMILY
9:00 GOMER PYLE (color)
Gomer is already in enough trouble with Sergeant Carter when his cousin Goober sneaks in to the barracks for a visit.
HONEY WEST
9:30 MR. ROBERTS (color)
FIRDAY NIGHT MOVIE
"Dressed to Kill," a Sherlock Holmes feature starring Basil Rathbone, Nigel Patrick and Patricia Morison. (1941)
FARMER'S DAUGHTER
THE SMOTHERS BROTHERS SHOW
Probationary angel Tom Smithers goes to the aid of a widow threatened with foreclosure. (Repeat)
10:00 THE MAN FROM U.N.C.L.E. (color)
"The Cherry Blossom Affair." A Japanese film producer (France Nuyen) helps Napoleon and Illya search for a new Thrush device that is designed to frighten volcano prone countries. (Repeat)
TWILIGHT ZONE
HAYRIDE (color)
10:30 MR. LUCKY
11:00 NEWS
11:25 TONIGHT (color)
11:30 TONIGHT (color)
NEWS
12:05 THEATRE OF THE STARS
"The Land Unknown," starring Jock Mahoney, Shawn Smith and William Reynolds. (1957)
SHOCK THEATRE
"The Last Warning," starring Preston Foster and Frank Jenks.
SHOCK THEATRE
1. "The Giant Gila Monster," with Don Sullivan, Fred Graham and Lisa Simone. (1959)
2. "House of Dracula," with Lon Chaney, John Carradine and Lionel Atwill. (1945)
12:30 NEWS
1:00 NEWS
LIMBO THEATRE
"Four Skulls of Jonathan Drake," starring Eduard Franz and Valerie French. (1959)
1:05 DAILY WORD

TV Listings, Saturday, June 4

6:15 FLORIDA FISHING AND RADAR WEATHER
6:30 SUNRISE SEMESTER
RFD FLORIDA
7:00 GROWER'S ALMANAC
ADVENTURE THEATRE
"Atlas," starring Michael Forest and Barboura Morris. (1961)
A. M. NEWS
7:05 THE JUNGLE
Tarzan's New York Adventure
7:25 NEWS
7:30 WONDERFUL WORLD OF BROTHER BUZZ (color)
RFD MID FLORIDA
8:00 ACROSS THE FENCE
CAPT. KANGAROO
JET JACKSON
8:30 BURNS AND ALLEN
LITTLE RASCALS
PLANET PATROL
SUPERMAN
9:00 THE JETSONS (color)
HECKLE AND JECKLE (color)
KOMMANDER KORT
9:30 ATOM ANT (color)
TENNESSEE TUXEDO (color)
SPACE ANGEL
10:00 SECRET SQUIRREL (color)
MIGHTY MOUSE (color)
PORKY PIG (color)
10:30 UNDERDOG (color)
LASSIE
THE BEATLES (color)
11:00 TOP CAT (Color on Ch. 8)
TOM AND JERRY
CASPER CARTOON! (color)
11:30 FURY
QUICK DRAW McGRAW (color)
MAGILLA GORILLA (color)
12:00 JR. ACHIEVEMENT
SKY KING
THE COMIC STRIP
BUGS BUNNY (color)
12:15 QUIET MINDS AT WORK
2:30 THE TEXAN
LINUS THE LION HEARTED (color)
FLORIDA GARDENLAND
MILTON THE MONSTER (color)
1:00 MAJOR LEAGUE BASEBALL (color)
Pittsburg Pirates vs Houston Astros at Houston
FLICKA (color)
SEAHUNT
1:30 ADVENTURE THEATRE
Dambusters
AMERICAN BAND STAND
STING RAY (color)
2:00 COLLEGE KALEIDOSCOPE
2:30 CHAMPIONSHIP WRESTLING
MOVIE
"The Silver Whip," starring Dale Robertson, Rory Calhoun and Robert Wagner, with Lola Albright. (1953)
3:00 CHAMPIONSHIP BOWLING
3:30 TBA
THEATRE X
"Dr. Orloff's Monster," starring Jose Ruffio and Agnes Spaak.
4:00 OUTLAWS
4:00 OUTLAWS
BELMONT STAKES
One of the Triple Crown racing events. A grueling mile and a half, one of the oldest of America's turf classics.
HI-TIME
RACE OF THE WEEK
5:00 GOLF WITH SAM SNEAD (color)
LOST IN SPACE
ARTHUR SMITH SHOW
ABC WIDE WORLD OF SPORTS
Grand Prix of Monaco, The Masters Surfing Championships, Redondo Beach, California
MAVERICK
5:30 COLLEGE BOWL (color)
LET'S GO TO THE RACES
6:00 NEWS
LET'S GO TO THE RACES
6:30 NBC NEWS (color)
NEWS WITH ROGER MUDD (color)
OUTER LIMITS
GLENN REEVES SHOW
ROUTE 66
7:00 IT'S A SMALL WORLD (color)
CENTRAL FLORIDA SHOWCASE
ONE STEP BEYOND
7:30 FLIPPER (color)
"The Ditching." The plane carrying Sandy and Flipper to the Bahamas crashes in the ocean and Sandy is pinned under a crate.
JACKIE GLEASON SHOW
HAVE GUN, WILL TRAVEL
8:00 I DREAM OF JEANNIE
DONNA REED SHOW
Sports car rally winners Jeff and Scott have their confidence shaken when proven that girls can follow instructions as well as boys. (Repeat)
8:30 GET SMART (color)
Smart investigates a department store that serves as a KAOS front for smuggling secrets out of the country. (Repeat)
SECRET AGENT
British Agent John Drake is sent to a Caribbean island to rescue an injured colleague who has been framed on a murder charge. (Repeat)
LAWRENCE WELK (color)
9:00 SAT. NIGHT MOVIE (color)
"Please Don't Eat the Daisies," starring Doris Day and David Niven, with Janis Paige, Spring Byington and Richard Haydn.
9:30 THE FACE IS FAMILIAR (color)
HOLLYWOOD PALACE (color)
Joan Crawford is guest hostess with Jack Jones.
10:00 GUNSMOKE
A boy, orphaned when his father is killed on the trail, is saved from hunger and exposure by Doc Adams, who cures his physical ills but not his desire for revenge. (Repeat)
10:30 ABC SCOPE
11:00 NEWS
11:15 NEWS
THEATRE OF THE STARS
"Appointment With a Shadow," starring George Nader, Jon Moore, Brian Keith and Virginia Keith.
NEWSLINE NINE
11:30 CRITICS CHOICE (color)
"Beau Brummell," starring Stewart Granger and Elizabeth Taylor. (1954)
SON OF SHOCK
"Mystery of the White Room," starring Bruce Cabot and Helen Mack.
BEST OF HOLLYWOOD
"Hight Tide At Noon," starring Patrick McGoohan, Betta St. John, Flora Robson, Alexander Knox. (1957) Whims of the sea determine the course of two hearts on a lonely island off Canadian coast.
11:45 SATURDAY NIGHT MOVIE
"The True Story of Lynn Stuart," starring Betsy Palmer, Jack Lord and Barry Atwater. (1958)
1:00 NEWS

Visit Highlands Hammock State Park

Turn Off US 27 (West Lakeview Drive) on SR 634 – Due West 2½ Miles to Park

Take Scenic Tour - See Wild Life - Camping Area - Picnic Facilities

FORD INDUSTRIAL ENGINES

AND POWER UNITS

DIESEL -- GASOLINE -- BUTANE

CENTRAL TRACTOR CO.

YOUR FORD TRACTOR DEALER
SALES and SERVICE

U.S. 17 South, Wauchula - - - PR 3-4104



"I'd be embarrassed to tell you how old our TV is, but I'll give you a hint—it has a stucco cabinet!"



"Back to the old 'spare the rod and spoil the child' psychology, eh?"

FIX-IT TIP

Test washable wallpaper first to be sure that it won't blur or wrinkle.

Use clear warm water for delicate papers and add mild soap flakes or mild detergents for heavy ones. Work from the bottom up so that when the water dribbles down a difficult-to-remove streak won't appear on soiled paper. Use light strokes and overlap each cleaned area. Pat dry as you proceed.

Lacquered papers can be washed with warm suds and those coated with wax can be wiped with a damp cloth.

CROWELL'S GARAGE
PAINT and BODY SHOP also
BOB'S Select Used Cars
SPECIALS THIS WEEK

'61 CHEV., 6-cyl. $695
'57 CADILLAC $395
Coupe Deville, with air
'58 CHEV., Pick-Up . . $229
'57 CHEV. Belair $595
283 V8, new paint
'55 METROPOLITAN . . $249

Over 30 Used Cars for Your Selection
BANK RATE FINANCING
ACROSS FROM SOUTHGATE
PHONE EV 5-4048 SEBRING

FREE! Mildew Proofing **SHIRTS LAUNDERED** FREE! Moth Proofing
TO SPARKLING PERFECTION
WHITES — Whiter Than White! COLORS — Brighter Than New!
— Quick Service —
One Stop – Shirt and Dry Cleaning Service
ONE HOUR CLEANERS
ODORLESS CLEANING
— No Extra Charge For Fast Service or For White Garments —
One Hour Service ····· Same Day Service
415 W. Main St., Avon Park — 228 N. Ridgewood Dr., Sebring
OPEN DAILY 7:30 A.M. to 6:00 P.M.



GREAT INNOVATION!

describes CABLE TV here, according to GRAY HAMMON, owner - operator of RIDGE LANES on U. S. 27.

"Operating a bowling alley takes many hours daily, so my time is limited for viewing television. Prior to the CABLE, good reception was not always possible during these hours, so I think CABLE TV is the GREATEST THING THAT HAS HIT THIS AREA."

HAVE YOU BEEN MISSING YOUR FAVORITE TELEVISION PROGRAMS?

Then change to CABLE TV TODAY by calling:
GL 3-3052 in AVON PARK or EV 5-0253 in SEBRING

— START ENJOYING YOUR TELEVISION AGAIN! —

Highlands Cable Television Corp.

Food Fair Shopping Center - 928 W. Main, Avon Park
4 N. Ridgewood Dr., Sebring

Summer Special!

FREE

SAFE DEPOSIT BOX

SAFE DEPOSIT BOXES
CONFIDENTIAL-SECURE

FOR THE MONTHS OF
JUNE — JULY — AUGUST

Here is an opportunity to give your valuables the protection they deserve while you are away on your vacation. At the end of August you may return your key without cost to you, or you may retain your box at our regular low rates. This offer is limited to present customers who do not have a safe deposit box and is good only as long as the supply lasts.

FIRST BANK OF LAKE PLACID
Member Federal Deposit Insurance Corporation
TELEPHONE HOmestead 5-4461 — LAKE PLACID, FLORIDA

Grants
KNOWN FOR VALUES

SUMMER Sale

Western style
FADED LOOK SCRUBBED DENIM BOYS JEANS
only **2.99**
He'll 'flip' at the real soft finish . . . the brushed denim faded blue color. Bar-tacked at points of strain.
SIZES 6-18





SWIM SUITES
Assorted Styles

Reg. Price	SALE
$18.95	$16.99
16.99	14.99
12.99	10.99
9.99	7.99
8.99	6.99

BOYS' SUMMER **Pajamas**
Wash 'n wear, short-sleeves knee pants
REG. $1.99 SALE **$1.77**



WRANGLER
Real Western Jamaica Shorts
SALE **$2.17**
REG. $2.59
A palette of prairie colors in rugged 10 oz. cotton denim. Keen, lean and real snug Jamaica.

Little Boys Easy Care 2 and 3 Piece SHORT and SURFER stes.
SALE **$2.66**
REG. $.299
Perfect Playmates. Assorted shirts in wash 'n wear fabrics. Shorts, cotton.



Grant's Own **Pennleigh**
Young Men's **NEW**
Colorful Striped **'SURFER'**
KNITS . . .





Washable 100% cotton knit with side vents. Wear inside or out. Various color combinations.
S-M-L

LADIES **Dresses**
Assorted Styles and Colors
SALE **$3.44**
REG. $5.00



22" MOTORIZED BRAZIER with Crank - Operated CHROME GRID
SALE **$8.88**
REG. $10.77
Extra deep beaded bowl, adjustable easy-clean grid. Rugged motor turns chrome skewer, tines.
1" tubular steel contour legs



WOMEN'S Summer **HATS**
Values to $4.00
NOW **50c to $1.00**

'Charge-It'...No money down...up to 2 years to pay

W.T.GRANT CO. Your Friendly Family Store
Southgate Shopping Center, Sebring, Florida

WALKER'S IGA
Hwy. 17 N - 2 Mile N. of Wauchula
OPEN ALL DAY SUNDAY
PR 3-6244

— FREEZER MEAT SPECIAL —
Good U.S. Western Heavy Beef Cut and Wrapped To Your Specifications

A Whole Beef or
Half Beef . . . . . lb 53c
Beef Hindquarters . . lb. 63c

U. S. GOOD HEAVY WESTERN BEEF

Sirloin or T-Bone Steak	lb. 99c
Round	lb. 89c

U. S. GRADED BEEF

Sirloin Steak - T-Bone or Round Steak	lb. 79c
Rib Steak	lb. 69c
Chuck Steak or Chuck Roast	lb. 49c
Hamburger	3lbs. $1.00
Stewing Hens	lb. 25c
Smoked Picnics	lb. 49c
Slab Bacon	lb. 59c
Table King Paper Plates	100 for 69c

Limit One with $5.00 Order or More

Florida Evercane Sugar	5 lbs. 39c
Sno Kreem Shortening	3 lbs. 59c
Cold Power Detergent	giant size 49c
Pillsbury Plain or S. R. Flour	5 lbs. 39c

TV Listings Sunday, June 5

7:20 MARINE RADAR
7:25 COUNTDOWN NEWS
7:30 GOSPEL TIME
AG RICULTURE AMERI CAN (color)
8:00 LIGHT TIME
RELIGION IN THE WORLD
BOB POOLE SHOW
GOSPEL SINGING JU BILEE
8:15 THE LIVING WORD
8:30 THE CHRISTOPHERS
THE REBELS QUARTET
8:45 SOCIAL SECURITY IN ACTION
9:55 A M. NEWS
9:00 GOSPEL SINGING JU BILEE
FAITH FOR TODAY
SUNDAY MORNING MOVIE
DAVEY AND GOLIATH (color)
9:05 CHURCH SERVICES
9:30 THIS IS THE LIFE
TV GOSPEL TIME
FAITH FOR TODAY
10:00 FAITH FOR TODAY
WHITSUNDAY SPE CIAL (Wbk)
LAMP UNTO MY FEET
DISCOVERY '66
10:30 MORNING THEATRE
LOOK UP AND LIVE
PERSPECTIVE
THE SCHOOL STORY
11:00 GOD IS THE ANSWER
CAMERA THREE
BAPTIST CHURCH SERVICE
11:30 BIG PICTURE
PYRAMID
12:00 TV TABERNACLE
COLLEGE ARE YOU READY
CHANNEL 6 PRESS CONFERENCE
BEHIND THE SCENES WITH THE MOVELAND DOGS (color)
TED MACK AMATEUR HOUR
12:30 ORAL ROBERTS
FACE THE NA TION
HISTORY IN THE MAKING
CAPO BLANCO (color)
1:00 MEET THE PRESS
AN AFTERNOON AT THE MOVIES
DIRECTIONS '66
ALES OF MAN (Spec)
1:30 ARREST AND TRIAL
SCIENCE FICTION THEATRE
ISSUES AND AN SWERS
2:00 MOVE FOR A SUNDAY AFTERNOON
2:30 CBS SPORTS SPECTACULAR
3:00 SPORTS IN ACTION
GREAT MUSIC FROM CHICAGO
4:00 CUTTING EDGE
SPACE MAN'S GREAT ADVENTURE
NBC SPORTS IN ACTION
4:30 TOPIC
YOUR LIFE IN THE WORLD TODAY
FACE THE NATION
5:00 VIETNAM SERIES (color)
AMATEUR HOUR
MR. ED
SAM SNEAD GOLF
TWENTIETH CENTURY
5:30 NEWSCOPE
AMATEUR HOUR (color)
COLLEGE BOWL (color)
THE LEGEND OF JES SE JAMES
THE REBEL
6:00 NBC NEWS WITH FRANK McGEE
TWENTIETH CEN TURY
DISCUSSION '66
NEWS, WEATHER
6:30 THE AGE OF KENNEDY (color) (Spec)
7:00 LASSIE (color)
VOYAGE TO THE BOT TOM OF THE SEA (color)
WONDERFUL WORLD OF COLOR (color)
MY FAVORITE MARTIAN (color)
8:00 ED SULLIVAN
10:00 WACKIEST SHIP IN THE ARMY (color)
10:30 CANDID CAMERA
WHAT'S MY LINE (color)
11:00 NEWS (Color on Chs. 6,8.
11:15 HAWAIIAN EYE
NEWS
11:25 SUNDAY PLAY
11:30 PETER GUNN
11:55 SURFSIDE SIX
12:00 NEWS
NEWS
SUNDAY NIGHT MOV IE (color)
12:25 SURFSIDE SIX
THE F. B. I. (color)
6:30 BRANDED (color)
7:00 BONANZA (color)
PERRY MASON
SUNDAY NIGHT MOV IE (color)
10:00 NEWS
NEWS

TRADE CLASSIFIED SELL BUY ADS LEASE

PASS WINNERS
Mrs. Richard Dickinson
602 Cherokee Circle
Avon Park, Florida
Helen Slear
Rt. 1, Box 870
Avon Park, Florida

CONTRACTORS

D & S ELECTRIC
CONTRACTING & SERVICE
LET US MAKE YOUR HOME
MORE EFFICIENT &
Enjoyable Electrically
DONALD C. COLE
227 Wren Ave. Sebring Hills
EV 5-8232 Sebring, Fla
tfc

AUCTION

EXTRA SPECIAL ITEMS
SELLING AT
AUCTION
Sat., June 4th
5:00 P.M. Sharp

1—A-1 Bell Saw
House Full of nice merchandise. Everything from the Kitchen through the Living Room.
REMEMBER, For this our last Auction for the Summer we will run NON STOP from 5:00 P.M. Till 11:30 P.M.
We need lots of bidders and buyers to take it away. Don't miss it at the one and only

STEWART'S
Auction House
½ way between Avon Park and Sebring on Alt. 27

AUTOS FOR SALE

[illegible] MUSTANG 4-speed transmission. V-8 engine, low mileage. Good condition. EV 5-6055 1tc

BARGAIN. 1961 Falcon, 4-door sedan. Company car $400. Borden's Dairy, Hwy 27 N 1tc

1966 MUSTANG fastback. Like new. Mileage 3500. Automatic transmission. V-8 engine. EV 5-6055 1tc

'63 Chevy Impala
2 Dr. Hardtop - Factory Air - Power Steering - Radio - Low Mileage.
GL 3-4779

'59 CADILLAC Sedan DeVille. Full power, air cond. Light green with matching interior. Real sharp. $890. M. Valentine, Avon Mobile Home Park.
32-1tp

1964 FORD, standard transmission, radio 2-door hardtop. EV 5-6055 1tc



Complete Selection
Used V.W.'s
Traded On New V.W.'s
LEE RAGATZ
Volkswagen
(Authorized V.W. Dealer)
1555 First St., South
Winter Haven 293-3135
1 Block North of the
Fla. Citrus Showcase

AUTOS FOR SALE

1960 METROPOLITAN—excellent condition. Phone GL 3-3251.
32-2tc

FOR SALE

PEKINGESE—Pure bred, female, 9 months old. $50. 303 N. Central, Avon Park, Fla. GL 3-6386 dh

1963 LAYTON travel trailer, 21 ft. long, self-contained light, new tires, very clean. Priced for quick sale. EV 5-8959 1tp

PULVERIZED PEAT and muck. Beautify your lawns and flower gardens. EV 5-0540. tfc

SCRAP WALNUT. Cheap. Tom Sutor Trophies, EV 5-6421, Bldg. 903, Rt. 2, Box 470, Sebring Air Terminal. tfc

DRAPERIES CUSTOM tailored to your personal needs. Quality traverse rods sold, and installed at reasonable prices. For free estimate—call Hofer's Custom Draperies at Lorida on Highway 98. Phone EV 5-6570 tfc

30 HORSEPOWER Evinrude moter. Reconditioned. $85. EV 5-7283, Rt. 1, Box 343 tfc

NEW SINGER
SEWING MACHINES
Sales and Service
Try A New Singer in Your Home — No Obligation
INQUIRE AT
IDA'S
GIFT SHOP
25 North Ridgewood
Phone EV 5-7451

FOR SALE

AKC Black poodles, male and female. Ideal gift for graduation. $50 and up. EV 5-0417 2tc

14 Ft. fiberglass boat, 3 horsepower Johnson motor, and accesseries. E. S. Wright, 219 Avalon 1tp

CLEAN USED electric range. Cheap. EV 5-0861 1tp

ELECTRIC REFRIGERATOR in good working condition. Reasonable. Henry J. May, DeSoto City. EV 5-7288 1tp

SMALL GENTLE horse for sale. Including bridle and saddle. Contact EV 5-7567 after 5 P.M. 1tc

VACUUM CLEANERS
Bags and Hoses
Also to Fit
ELECTROLUX
Write F. HIRST
P. O. Box 1325
Boca Raton, Florida 33432

FINE FURNITURE — new 2 complete bedroom suite contemporary. GL 3-3887.
32-tfn

ELECTRIC LAWN mower, 100 feet cord - $25; electric can opener - $4; 20" electric fan - $8. Telephone GL 3-6089.
32-3tc

TWO WAY citizens band radios. License very easy to obtain for personal or business use. GL 3-6102 or GL 3-3258 no Saturday calls.
30-tfn

AZALEA 10 for $1.00. Open everyday. Paul Smith Nursery ½ mile No. Wauchula 17. 30-tfn

LARGE DISCOUNTS
All Furniture and Carpets at Discount Prices.
AIR CONDITIONERS - ONLY $21.95 Down
Tyson MOBILE HOME SALES
Hwy. 27 — Avon Park
Next to G & G Truck Stop

Plant Bargains NOW
Nice, fast growing shade trees —35c-$1. Spring annuals including magic carpet dwarf hybird marigold, amaran thus, etc. Palms, foundation, hedge, shrubs, vines.
LANGREHR NURSERY
237 Fernleaf Ave.
Close to new court house annex parking lot

KIEKHAEFER MERCURY
OUTBOARDS
GLendale 3-3382
WE SERVICE ALL MOTORS
PAXTON HILL'S
Mercury Marine
— SINCE 1946 —

REAL ESTATE

SACRIFICE: 2 bedroom CBS home, 2 acres. Mortgage $7000. Total $10,000. 4½ miles North of Lake Placid. Sign on the left of Hwy. 27. Citrus Colony Lakes. HO 5-5118. 1tc

LOW EQUITY SALE—3 bedroom cement block home, central air conditioning and heat. Nice location. Call GL 3-6824.

10 ACRES
Trailer Park Site
Lakefront and Highway Frontage Near Proposed Site of New Junior College
LIBERAL TERMS
— See —
Lou Hooper
GL 3-3054
W. Main St. — Avon Park

REAL ESTATE

NEW HOUSE — Two bedrooms, air conditioned. Hammock Road. Call EV 5-8216 tfc

LARGE, comfortable house. Cheap. Good location. Suitable boarding house, home occupation. 14 North DeSota. GL 3-4227.
32-1tp

FOR RENT
2 B/R CBS, Furn. Large Fla. Room, $75 mo.
—o—
2 B/R on Lake, Furn. $85 mo. No Children.

FOR SALE
3 B/R, 1 Bath older home, large rooms. Close to town on N. Lake & Pleasant St.
—o—
3 B/R, 3 Bath Brick Home with rental house. Close to downtown. Owner will finance. Price reduced for quick sale.

Malcolm K. Crews
Realtor
421 E. State St.
GL 3-4731

REAL ESTATE
ACREAGE
- ACREAGE - 5, 10, 15 Acre Tracts - River Ridge Ranches - $350 per Acre - 10% down.
—o—
- 10 Acre Grove - Full bearing ½ orange - ½ grapefruit - Price $22,000 - Terms.
—o—
- Brick Home - 3 BR, 2 Bath - Air Conditioned. One year old. Close in - Price $23,950.
—o—
- Lakefront Lot - Fox Lake, 80' x 300' $2750.

ROBERT R. KING, JR
REALTOR
Gl 3-4854
South U. S. 27
(Next to Griffin's Restaurant)

INTERESTED?
THESE NEW LISTINGS WILL PLEASE YOU!

Close in, Lake Verona property, a three bedroom, two bath extra large house. Older but in excellent condition. Another good buy!
—o—
100 x 350' Lake Verona lot. $10,500, one-half cash.
—o—
Decidely different, on beautiful Oak Street, 2 BR -2 bath, 90 x 135' priced $14,950.
—o—
Spacious 2 BR - 2 bath, ultra modern styling, quality construction, priced $17,300 for 2200 square feet CB house. Restricted country area.
—o—
Ten acres, suitable for truck farming, large CB house only four miles from town. See it today!
—o—
$27,500 - new CBS, 115 x 300' on Lake Lotela. Good financing!

TED J. WARD
Realtor
30 E. Main Street
Phone—Office GL 3-3553
Associates
Mrs. Hazel Wilson Secretary

REAL ESTATE

IDEAL FAMILY HOME — Lotela Terrace, 1½ lots, 3 bedrooms, 1½ baths, central air conditioned, deep well and sprinkler system, back yard fenced for children or pets, 4 years old, financed. Phone GL 3-6102 GL 3-3258 no Saturday calls.
30-tfn

BY OWNER — Country home over looking Lake Anoka. Near Hwy. 27 and Jr. College site. 3 BR, 1½ baths; breezeway and double garage, separate apt. in rear, large lot 155 x 300. Phone GL 3-4905.
31-2tc

TWO BEDROOM cement block house Avon Park Lakes, Florida room, screened porch, closed carport, 2 bathrooms, air conditioned, 12 fruit trees. Call GL 3-6110.
31-tfn

TWO STORY house furnished, $500 down and $60 a month. 423 E. Second St. James L. Scott GL 3-4197.
32-2tc

Homes For Sale

ATTRACTIVE SMALL HOME w/Garden. Just out-of-City Limits—$7,800.

CLOSE-IN, VERY ATTRACTIVE Duplex, 1 apt. Fur-, nished, 1 unfurnished—$15,500.

CLOSE TO SHOPPING CENTER 3 Bedroom Home—A good buy at $8,500.

INDIAN SECTION, 3 bedroom, 1½ bath, Excellent Condition —$14,900.

ON A NICE STREET with large lot. 2 BR home, partly furnished—$7,500.

ON HIBISCUS STREET, 2 bedroom, block, about 8 years old —$7,000.

Pearl Yeager, Realtor
105 South Commerce
Ph. EV 5-7247

LOTS FOR SALE

FINE LOT on Dawson canal and gulf, best fishing, southern end Pine Island, Florida. Ten or more prominent Sebring people have houses or lots on this same avenue. Call L. D. Poer, Sebring. 4tcJ23

BEAUTIFUL wooded lot in Sebring. Budget terms. Dundas, 41 Sunkist. EV 5-8572. tfc

LAKE JOSEPHINE — beautiful trailer lots, 45x70, $995. $10 down. Good fishing. EV 5-6031. tfc

BEAUTIFUL waterfront lot with beachfront on lake. West Lake Jackson Boulevard, South of Woman's Club, 100x400. Will sell front half of lot if desired. Phone EV 5-7920. 4tcJ9

LOT FOR SALE—75x135 ft., citrus soil, near Sebring hospital, shopping center (Southgate), $1225 on terms, $800 for cash. 580 Rountree Dr., Sarasota, Fla. 33577. tfc

FOR SALE
7 Large Lake View Lots
SYLVAN SHORES
Reasonable
Phone HO 5-5575

LOTS - $895 UP
10% down - $10 month
For Trailers or Homes
Lake privileges - Red Water Lake - 4⅛ miles N. Placid Tower - Sign on left US 27
CITRUS LAKE COLONY
HO 5-5112 Lake Placid

FOR SALE or RENT

FOR SALE OR FOR RENT three bedroom unfurnished house. Reasonable. Corner of Berwin and Admas St. Phone GL 3-6144.
30-tfn

FOR RENT

4-ROOMS and bath, nicely furnished. Redecorated. Inquire 145 Magnolia. 1tp

FOR RENT

DOWNTOWN - Main Street apartments - efficiencies, rooms - $25 per month up. Park Ridge Hotel, 119 W. Main St. 51-tfn

APARTMENT for rent. Lake Damon. H. E. Gaster. GL 3-4914 after 6 p.m. and weekends.
22-tfn

NICELY FURNISHED 3 room apartment, close in. Adults only. No pets. Apply 26 N. Glenwood Ave.
25-tfn

TWO ROOM HOUSE at 809 S. Waldron. Inquire after 5 p.m. 102 N. Lake. GL 3-3904. 28-tfn

TWO ROOM Apartments for rent. Newly furnished. $30.00 and up per month. Pine Acres Apt., on Highway 27 just south of Walker Memorial Hospital.
29-tfn

BEACH, BOAT, SHADE. Attractively furnished cottage. Tharpe, Lake Byrd. GL 3-4227.
32-1tp

THREE BEDROOM unfurnished modern home. Nice neighborhood. Mrs. S. W. Roberts. GL 3-4917.

Lakeview Terrace Apartments
Completely Furnished Efficiencies
Beach, Boats, Fishing, Shuffleboard, Laundry Facilities.
Reasonable rates by Day, Week, Month.
Special Yearly Rates.
720 N. Lakeview Dr.
Phone EV 5-8846, Sebring

MOBILE HOMES FOR SALE

HIGHEST trade in value in state. Tyson Mobile Home Sales needs 8 wides. Stop by now for the trade of a lifetime. We have one 2 BR 12 wide we will take anything in on trade. Tyson Mobile Home Sales. Hwy 27 South. Avon Park.
31-1tc

1964 10x51' 2 Bedroom Windsor trailer. $500 equity. Take over payments. Beachfront Court. Alt 27. 2tp

LOW DOWN PAYMENTS
Clearing The Lot
For The New
1966½ Models
If you ever wanted a Mobile Home - NOW is the best chance to buy or trade.
(We need 8 wides)
Tyson MOBILE HOME SALES
Hwy. 27 S. — Avon Park
Next to G & G Truck Stop

FOR RENT

SUNNY SHORE APARTMENTS
Modern all-electric, efficiencies on beautiful Dinner Lake. Daily, weekly, monthly rates. 1906 Alt. 27 N. EV 5-6066. Earl and Gerry Seese, owners. Nov. 1c

FOR RENT—Two bedroom house, unfurnished. Phone EV 5-7941 tfc

FOR RENT — Furnished trailer, $15 per week. EV 5-6031. tfc

SHADY LANE TRAILER Court, Hwy. 27 S., Sebring. Furnished efficiencies, trailers. Trailer spaces. 10 minutes to town. Good fishing. EV 5-6031 tfc

FOR RENT—Nicely furnished 2-bedroom home, $50 month. Schwinn Homes, EV 5-7314. tfc

FOR RENT — Several air conditioned apartments only one block from the Circle. Summer rates. Phone Grayce McCoy, EV 5-7740. A14tfc

FOR RENT—four room furnished house close in. $65.00 month. Stephenson Funeral Home. Phone EV 5-0125. tfc

COMPLETELY FURNISHED air conditioned lakeside apartment, all utilities included. TV, washer, dryer, sand beach, fishing pier, pony. Weekly or monthly. EV 5-6072 1tc

EFFICIENCY APARTMENTS. Foden Court. EV 5-6060. tfc

ONE BEDROOM trailer, completely furnished, jalousie porch $5[illegible] a month, year around. EV 5-6033 tfc

COMPLETELY FURNISHED air conditioned, lakeside apartment, all utilities included. TV, washer, dryer, sand beach, fishing pier, pony. Weekly or monthly. EV 5-6072 1tc

FOR RENT lovely 3 bedroom, furnished home on Lake Jackson. Call Grayce McCoy, EV 5-7740. 1tc

AIR CONDITIONED 3 bedroom furnished house, available May 1. Furnished apartments. Location for small business. 420 N. Ridgewood Drive. Phone EV 5-9556 tfc

SUMMER RATES IN EFFECT, 2 bedroom furnished house Lake privileges, on Lake Jackson $75 a month. Call EV 5-7540, after 5 P.M. EV 5-7778.
tfc

SUMMER RATES IN EFFECT, One-two and three bedroom furnished cottages from $40 a month up. Beach privileges, fishing pier, boating and swimming. Call EV 5-7540, after 5 P.M. EV 5-7778. tfc

HOUSE, completely furnished, on water. Large shaded yard, boat privileges. EV 5-7283. Rt. 1, Box 343. tfc

TWO bedroom trailer completely furnished, near Southgate Shopping Center. Whatley Motel, U. S. 27 South. EV 5-7911. tfc

SUMMER RATE IN EFFECT. One bedroom furnished trailer $15 a week. Lake Jackson Mobile Park. Trailer spaces with 9x30 patio. Lake and beach privileges. EV 5-7540, after 5 P.M. EV 5-7778. tfc

SUMMER RATES IN EFFECT, 2 bedroom furnished house 813 Hibiscus Street, $75 a month. Call EV 5-7540, after 5 P.M. EV 5-7778. tfc

SATURDAY, JUNE 4th
This Is It . . . Our Last Big
AUCTION
Before Closing For The Summer
THIS WILL BE A NON-STOP MARATHON EVENT and will start promptly at
5:00 P.M. SHARP!
We Want To Clean House, Nothing Reserved, Some
ANTIQUE PIECES WILL BE ADDED
Special Entertainment at 5:00 P.M.

For this our last Auction for the Summer. We will have the very talented Miss Sharon Lawrence of Avon Park with her Guitar and Songs.

WE ARE GOING TO SELL
Everything that we possibly can to some body at some price. We need lots of bidders and buyers. You will find
1—Nice Bed Room Suite, Chest, Cabinets, Stoves, Refrigerators, Televisions, Radios, 9x12 Rugs, 1—2 Seat Pony Cart, Heavy Duty Riding Lawn Mower, Electric Cold Drink Box, Market Computing Scales, Beds, Couches, Dinettes, Tables, Brand New Box Spring and Mattress, Living Room Chairs, Rugs, Towels, Bed Spreads, China, Tools, Toasters, Coffee Makers, Steam and Dry Irons and hundreds more. NOW, my Thrifty friends all around, help me to make this the largest and best Auction we ever had. You can do it by putting on your bidding boots and head for the one and only

STEWART'S AUCTION HOUSE
Remember, we will start promptly at 5:00 P.M. and run NON-STOP until 11:30 P.M. DON'T MISS IT!
Located ½ Way Between Sebring and Avon Park on Alt. 27

FINANCE IT ALL
NO MONEY DOWN
UP TO 36 MONTHS TO PAY No Credit. Refused
TAG - - - TAX - - - TITLE

'60 RAMBLER Cross Country Sta. Wag.	3.00
'60 DODGE Sports Sedan	6.00
'59 CHRYSLER 4-Door Sedan	4.00
'60 FORD 6 Cyl., Standard Trans.	8.00
'58 International ½ Ton Pickup	5.50
'58 FORD ½ Ton Pickup	5.50
'61 PONTIAC Tempest, 4-Door	6.00

150
New and Used Cars in Stock
JIM BLACKMAN FORD, Inc.
US 27 South — Southgate Shopping Center
EV 5-6171 — Sebring

ESTATE
AUCTION
Friday June 10th, 2 P.M. Sharp
Selling on the premises at 201 Oak Ave, in Sebring, Fla.
All the personal property originally owned by Charles A. and Emma Taylor and now owned by C. O. Rodgers and Joseph Eckstadt will be sold at public Auction, to the highest cash bidder. This is a whole house filled with Georgous Antiques and beautiful fine quality modern Furniture, Oriental Rugs, Cut Glass, Outstanding Pictures, China, Silverware, Lamps, Portable Typewriter, Adding Machine, Desks, China, Complete Bed Room Suites, Dining Room Suite and Living Room Suite, and hundreds of other outstanding items. Mark the date down, tell your neighbors and friends. Everything must be sold, nothing reserved. Don't miss this opportunity to share in this event.
Ben T. Stewart of Stewart's Sales and Auction will conduct the Auction. Watch next weeks paper for full details.

Save!
MOBILE HOMES
The Best Deal is at - - -
Sebring Mobile Homes
On US 27 Between
Avon Park and Sebring

INTRODUCING
2 Bedroom 12' Wide
$3,595.
Silver State
Open Daily 9 A.M. - 5 P.M.
Sunday 2 P.M. - 6 P.M.
Call For Appointment For Other Hours
PR 3-4556
Barkley Mobile Homes
US 17 N — WAUCHULA

To Supporters of Burns - Kelly
You Don't Have To Vote For High
Vote for Kirk for Governor
Young – Capable – A Man You Can Trust
IT'S TIME FOR A CHANGE

Kirk for Governor Comm.

TRADE CLASSIFIED SELL BUY ADS LEASE

WANTED TO BUY

BUYER WANTS Lake Josephine waterfront lot 100 ft. up J. L. Richardson, 17830 N. W. 51st Place, Opa Locka, Florida 33054 6tp

WE BUY FRUIT from yards and lots. Call GL 3-3434. After 6 p.m., Call Frostproof 635-2375. 28-5tc

Places To Go

JR. OLYMPIC VILLAGE Summer Camp for boys and girls, ages 5 thru 15 specializing in individual sports instruction plus a full camp program. 8 weeks; June 19 thru Aug. 14th; $350. 4 weeks; $175. Limited enrollment. Write now for free brochure; Jr. Olympic Village P. O. Box 1015, Dade City, Florida, or phone 567-3469. 29-6tc

PERSONAL

JANE, I used to hate you. Your rugs always looked younger than mine. But that was before I went to Western Auto Assoc. Store, 16 West Main St., Avon Park, Fla., and rented a Glamorene Electric Rug Shampooer for only $2 a day. 32-1tc

HELP WANTED

MALE OR FEMALE for general office work. Typing important. Some bookkeeping experience helpful but will teach. Must be able to talk to people. Write full particulars to Box L, Care News. tfcM5

UNUSUAL OPPORTUNITY— Large United States and Canadian Company in agricultural field urgently requires representative in this county for Crop Service Department. Applicant must have agricultural background and be well regarded in area. Position is full time, or can be handled at first along with your present farming operation. Successful applicant can expect earnings between $100 and $150 weekly with excellent opportunity for early advancement in this area. Write and tell me about yourself. Reply at once to: Vice President, Box 1105, Winter Garden, Florida.

MANAGER TRAINEES. To relocate in the Miami area. Excellent opportunity for advancement in rapidly growing food service chain. If you are honest, ambitious and need permanent job with a future we will train you. Under 45 years of age. Write Box A care of Sebring News. 2tc

PERSON WANTED to supply Rawleigh products to consumers in District in Avon Park or North Highlands County. Good time to start. Write Rawleigh FL E 520 28, Memphis, Tenn. 32-2tp

HELP WANTED FEMALE

WAITRESSES WANTED
Insurance and vacation benefits. Opportunity for advancement. Apply in Person.
HOWARD JOHNSON'S
U. S. 27 S. Sebring

LONG ISLAND this Summer. Girl wanted for light housekeeping. Return Labor Day. Room and board and salary. EV 5-8619. 1tc

EXPERIENCED WAITRESS, apply between 9 and 2, Tower Restaurant, Lake Placid. 1tc

HOUSEWORKER live in or out. Must be willing to work. Should like small children. Call EV 5-6514 after 7 P.M. 1tc

SALESLADY—Dress shop. Apply in handwriting — giving age, dress size, and experience. Box B, Sebring News. 2tp

WANTED 2 nurses aides and part-time cook. Apply Hillcrest Nursing Home, 602 W. Church, Avon Park. Phone GL 3-3657. 32-1tc

HELP WANTED-MALE

WANTED—Painter. Must have experience. Tom Reeds, Box 436, Lake Placid. HO 5-6271. tfc

WANTED Young man for work in parts department. Permanent work. Call Mr. Kinney. EV 5-8544. 1tc

SERVICE STATION in Sebring wants experienced man. Will also consider man to work several nights a week on a regular basis. Call EV 5-8148 or apply in person at 513 N. Ridgewood Dr. 1tc

ROUTE MAN

Year round employment. Age limit, 21-49. Will earn while training, starting salary $78 per week. 5-day work week, complete plans for retirement, vacation, hospitalization and other benefits.

OPPORTUNITIES

Apply at

BORDEN'S DAIRY

Hwy. 27 N.

HOOD'S DAIRY

WILL EMPLOYEE one route salesman, willing to work and desires to join a progressive company, offering good income excellent benefits and real opportunity for advancement. If you want to join an organization on the move, apply in person 8:00 a.m. to 5:00 p.m. — Hood's Dairy Wauchula Road, Avon Park.

SITUATION WANTED

YOUNG WOMAN wants work by day, or steady job. EV 5-7504. 1tp

WOMAN will baby sit day, night or weekends. Call EV 5-0311. 2tp

LOST OR FOUND

LOST: Dog, male English Setter, white with black markings. Lost in Lorida area, May 22. Answers to the name of BOY. Reward, no questions asked. Ray Beck, Box 22, Lorida. Phone EV 5-6005. 2tc

NOTICES

I AM NOT responsible for any debts made by anyone other than myself.
ALLEN DuBOICE

Livestock and Pets

BABE-BET POODLE PARLOR clipping and grooming A.K.C. champion-sired stud. Betsy Smith. GL 3-3063. 25-tfn

Announcements

LEAVING FOR New Jersey between June 15 to July 5 - take 2. Phone GL 3-3774. 32-1tp

PREPARE NOW for clerical jobs available in this area. New classes start June 13 through June 30. Secretarial - accounting - typing - data processing - special summer typing. Morning sessions only. Deferred payment plan. Winter Haven Business College, 160 E. Central Ave. Phone 294-3168. 31-3tc

SUMMER SPECIAL. Now is the time to give that "New Look" to your old furniture. Save money to. For June, July and August, 25% discount on all materials. Come in or call for free estimates. Meyers Shoe and Upholstery Shop, 110-112 Forest Ave., Avon Park, Phone GL 3-4720. 31-4tc

SERVICES

WASHBURN MOWER
Sales and Service
Authorized **TORO** Dealer
Free Pickup and Delivery
Open Evenings
Reconditioned Mowers
All Makes Repaired
425 N. Pine EV 5-7961

SERVICES

BABE-BET Poodle Parlor. Clipping and grooming. AKC champion sired stud. GL 3-3063. A14tfc

RUBBER STAMPS — Let us know your needs. Quality Workmanship. Prompt delivery. Mail post car or letter with imprint desired. Phone GL 3-4138. McFarland's Rubber Stamps, P. O. Box 184 (28 W. Charles St.) Avon Park, Fla. 31-tfn

WE CASH
Trading Stamps and Raleigh Coupons
113 Crescent Drive
Sebring, Florida

PREPARE NOW

For Clerical Jobs Available In This Area

New Classes start June 13 Through June 30
Secretarial — Accounting — Typing — Data Processing — Special Summer Typing — Morning sessions only
Deferred Payments Plan

Winter Haven Business College, 160 E. Central Ave. Ph. 294-3168
Approved for Veteran Training

Building Material

UNUSUAL OPPORTUNITY Large United States and Canadian Company in agricultural field urgently requires representative in this county for Crop Service Department. Applicant must have recent agricultural background and be well regarded in area. Position is full time, or can be handled at first along with your present farming operation. Successful applicant can expect earnings between $100-$150 weekly with excellent opportunity for early advancement in this area.
Write and tell me about yourself. Reply at once to: Vice President, Box 1105, Winter Garden, Florida. 31-3tc

Ohio University sophomore Nancy Greer of Dayton, Ohio, won the 1966 Miss Cheerleader USA title at Florida Cypress Gardens in competition with coeds from 800 colleges and universities across the nation.

WEEKLY CROSSWORD PUZZLE

Large Bird

HORIZONTAL
1 Depicted bird
6 It is an intermediate between —— and ducks
11 Commands
13 Young girl
14 Malt drink
15 Silk fabric
17 British money of account
18 French article
19 Colonized
21 Giant king of Bashan
22 Hebrew letter
23 Electrical unit
25 Bridge
27 Chew upon
30 Pastry
31 Italian capital
32 Against
33 Greek god of war
34 Existed
35 County in Missouri
36 From
37 Diminutive of Edward
38 Physician (ab.)
40 Toiled
46 That thing
48 Be indisposed
50 French capital
51 Goddess of infatuation
52 Sketched
54 Rested
56 Western cattle
57 Employers

VERTICAL
1 Purpose
2 Shield bearing
3 Poem
4 Symbol for selenium
5 Gaelic
6 Rational
7 West Indies (ab.)
8 Bustle
9 Roman emperor
10 Protuberance
12 Perched
13 Unit of wire measurement
16 Size of shot
19 Sentry
20 Humbled
22 Separated
24 Breathed noisily in sleep
25 Pierce with a knife
26 Part of a window
28 So be it!
29 Direction
38 Entangles
39 Filth
41 Mimicker
42 Wicked
43 Correlative of either
44 Tear
45 Brother of Jacob (Bib.)
46 Roman road
47 Scatters
49 New Guinea port
51 Peer Gynt's mother
53 Symbol for cerium
55 Pronoun

Here's the Answer

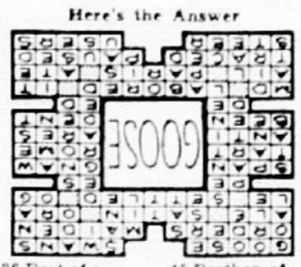

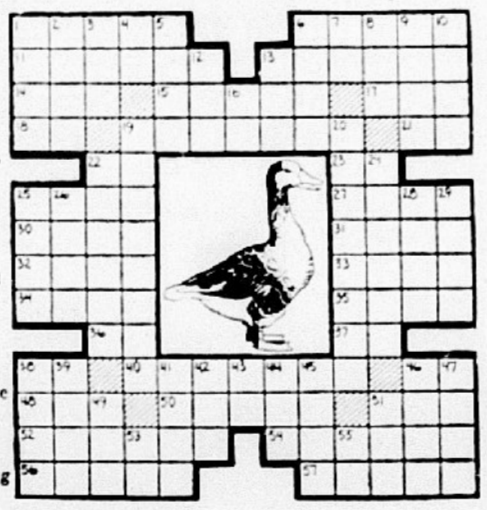

STRICTLY FRESH

The happiest man we can think of today is a vegetarian looking at prices in a meat market.

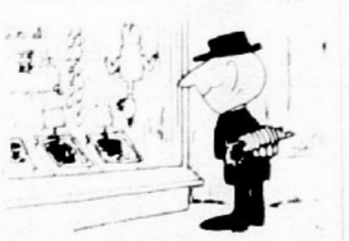

Barbara Cooper Clack, world and national women's water ski slalom champion, won the women's overall title in the 20th annual Dixie Water Ski Championships hosted by Florida Cypress Gardens.



MILLER PEST CONTROL
For all your insect problems, lawn spray, termites, roaches and ants. Call EV 5-8258. 617 S. Eucalyptus, Sebring, Florida. Adv

Monuments — Markers — Mausoleums

HART MEMORIALS

We can repolish your old Marble Table Tops—or cut them to a different size in our shop.

U.S. 27 NORTH SEBRING

Blooming CREPE MYRTLE $1.00
DAY LILIES 50c each or 5 for $2.00
CLOSE OUT ANNUALS 70c Doz.



Wauchula Hwy. **Cole's Nursery** Avon Park



STOP LIGHTNING DAMAGE to . .
—Wiring
—Water Heaters
—Television
—Dishwashers
—Washing Machines
—Pump Motors
—Air Conditioners

Lightning starts 37% of rural fires!*

Ken Cauffield Hardware
Complete Line Of HARDWARE & PAINTS
LAKE PLACID



Install a **Majestic** DROP-IN CHAR-GRILL
in your choice of cabinet styling —drops in like a kitchen sink!
only $69.95 charcoal model
- Also Gas and Electric models
- For standard wood or metal cabinets
- Only 30" of counter space required
- Also ideal for masonry installation
- Big 15" x 22" divided-grille cooking top

Come in NOW for full details

Bagwell Lumber Co.
AVON PARK
GL 3-3168

Jahna Concrete, Inc.



MAKE CONCRETE REPAIRS
You make lasting repairs when you use concrete. For further information on concrete patio, drives, walls or any other concrete improvement, call us!

SAME DAY SERVICE

Jahna Concrete, Inc.
Phone GL 3-3557
Avon Park, Florida

WANTED
Experienced Typist
Must be familiar with general office procedures.
Must be able to type accurately and proficiently.
Please reply to Box C, care Sebring News, giving experience, age and family status.

DANSBY
WELL DRILLING CO.



Drill Wells 2" to 30 Inches
Water or No Pay
Over 30 Years Experience
Wauchula Tel. PR 3-6957

Thirteen million dozen eggs per week are produced in Florida, a major contributor to the southeast's record as producing 30 percent of the nation's eggs.

TV Listings, Monday, June 6

5:50 MARINE RADAR
5:55 SUNRISE SEMESTER
6:00 CONTINENTAL CLASSROOM
6:10 NEWS, WEATHER
6:15 SUNSHINE ALMANAC
6:25 BIBLE READINGS
6:30 TV CLASSROOM
SUNRISE SEMESTER
RFD FLORIDA
FLORIDA FARMER
7:00 TODAY (COLOR)
NEWS
BILL HERSON SHOW
A. M. VARIETY
7:05 CBS NEWS
7:25 FARM REPORT
NEWS
7:30 TODAY (COLOR)
THE WORLD AT LARGE
8:00 CAPT. KANGAROO
8:25 NEWS
8:30 TODAY (COLOR)
8:35 TIME LINE
8:45 AMERICANISM VS COMMUNISM
9:00 BEST OF GROUCHO
ROMPER ROOM
MOVIE
"Captive City," starring John Forsythe and Joan Camden (1952)
EXERCISE FOR THE MODERN WOMAN
MIKE DOUGLAS
AMERICAN HISTORY
9:15 STORYTIME
9:30 PEOPLE ARE FUNNY
GYPSY ROSE LEE SHOW
MORNING MOVIE
"Seminole Uprising," starring George Montgomery and Karin Booth, with Steve Ritch (1955)
9:50 HUMANITIES
10:00 EYE GUESS (COLOR)
I LOVE LUCY
10:20 SPANISH 5
10:25 NBC NEWS
10:30 CONCENTRATION
THE McCOYS
10:45 SPACE AGE SCIENCE
11:00 MORNING STAR (COLOR)
ANDY OF MAYBERRY
SUPERMARKET SWEEP
11:10 SOCIAL STUDIES
11:30 PARADISE BAY (COLOR)
DICK VAN DYKE
THE DATING GAME
11:35 KEYNOTES OF MUSIC
12:00 JEOPARDY (COLOR)
DONNA REED
NEWS
ART
12:25 CBS NEWS
KINDERTIME
12:30 LET'S PLAY POST OFFICE (COLOR)
SEARCH FOR TOMORROW
NEWSLINE
12:45 GUIDING LIGHT
12:50 QUEST
12:55 NBC NEWS
ARLENE DAHL'S BEAUTY SPOT
1:00 NEWS
(Color on Chs. 8
GIRL TALK
BEN CASEY
LOVE OF LIFE
1:15 FOCUS TWO
1:20 SCIENCE 3
1:25 TAMPA BAY TOPICS
1:30 LET'S MAKE A DEAL (COLOR)
AS THE WORLD TURNS
1:45 QUEST
1:55 NBC NEWS
2:00 DAYS OF OUR LIVES (COLOR)
PASSWORD
HUMANITIES
P. D. Q. (COLOR)
CONFIDENTIAL FOR WOMEN
2:10 AMERICAN HISTORY
2:30 THE DOCTORS
HOUSE PARTY (COLOR)
A TIME FOR US
2:55 ABC NEWS
3:00 ANOTHER WORLD
TO TELL THE TRUTH
GENERAL HOSPITAL
3:25 CBS NEWS
3:30 YOU DON'T SAY (COLOR)
EDGE OF NIGHT
THE NURSES
4:00 MATCH GAME (COLOR)
SECRET STORM
77 SUNSET STRIP
4:25 NBC NEWS
4:30 MIKE DOUGLAS SHOW
UNCLE WALT'S ADVENTURES
LLOYD THAXTON SHOW (COLOR)
DENNIS THE MENACE
5:00 FOREST RANGERS (COLOR)
MERV GRIFFIN SHOW
WHERE THE ACTION IS
CARTOONS (COLOR)
5:30 NEWSCOPE
LEAVE IT TO BEAVER
NEWSLINE
SPORTS, WEATHER
5:55 PULSE EXTRA (COLOR)
6:00 NEWS
(Color on Chs.
SUNSHINE ALMANAC
ABC NEWS
6:15 FILM SHORT
NEWSLINE
PULSE SPORTS
6:30 HUNTLEY-BRINKLEY (COLOR)
WALTER CRONKITE (COLOR)
THE AIR FORCE STORY
TWELVE O'CLOCK HIGH
6:45 THE FRIENDLY GIANT
7:00 ZANE GREY THEATRE
DEATH VALLEY DAYS
LITTLEST HOBO
THE BIG MOVIE
"Tarzan and the Trappers"
7:30 HULLABALOO
Leslie Uggams is hostess to Peter and Gordon, Barry McGuire and the McCoys
TO TELL THE TRUTH
THE BIG MOVIE
"Night and the City," starring Richard Widmark and Gene Tierney (1950)
8:00 JOHN FORSYTHE SHOW (COLOR)
I'VE GOT A SECRET
8:30 DR. KILDARE
THE LUCY SHOW
9:00 KRAFT SUMMER MUSIC HALL (COLOR) (DEBUT)
New musical variety series starring singer John Davidson as host. Regular cast members are George Carlin, comedian; singers Jackie and Gayle; the five King Cousins and the Lively Set
ANDY GRIFFITH SHOW (COLOR)
9:30 ZANE GREY THEATRE
HAZEL (COLOR)
Hazel buys a run down roadster and tries to over haul it in the Baxters' front driveway. (Repeat)
PEYTON PLACE
10:00 RUN FOR YOUR LIFE (COLOR)
Trapped in a snow-bound European ski chateau, Paul draws Latin American dictator Carlos Portaz into a high stake card game in an attempt to expose his murderous past. (Repeat)
HOLLYWOOD TALENT SCOUTS (COLOR)
THE AVENGERS
"The Girl From Auntie"
11:00 NEWS
11:10 NEWS
THE LATE SHOW
"Family Honeymoon," starring Claudette Colbert and Fred MacMurray (1948). A widowed mother of three children remarries, then finds herself forced to take the children on the Grand Canyon honeymoon.
MONDAY NIGHT MOVIE
"Bad For Each Other," starring Charlton Heston, Lizabeth Scott, Dianne Foster, Mildred Dunnock and Arthur Franz (1954)
11:45 ROARING 20's
1:00 NEWS
1:05 DAILY WORD



WEEKLY SPECIALS

Art's Trading Post
US 27 - 3 Miles South of Avon Park
GL 3-6226
"Come Visit Art and Phyllis"

BEDROOM SUITE	$49.95
REFRIGERATORS (good cond.)	$29.95 to $89.95
Very Nice GATE LEG TABLE	$29.95
Nice CANE BACK LOVE SEAT AND 2 MATCHING CHAIRS	$79.95

Stop Leaks in your roof by coating with VIVALUME! — Free Sample

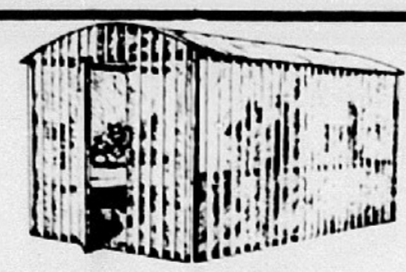

BUILD YOUR OWN LASCOLITE
BACK YARD GREENHOUSE
Complete 8x12 Kit
Ready to assemble only $250 Delivered
RAY'S NURSERY
ROY A. WATERS, DISTRIBUTOR
118 EDGEMOOR SEBRING, FLA.

TV Listings, Tuesday, June 7

5:50 MARINE RADAR
5:55 SUNRISE SEMESTER
6:00 SUNSHINE ALMANAC
CONTINENTAL CLASSROOM
6:10 NEWS, WEATHER
6:15 SUNSHINE ALMANAC
6:25 BIBLE READINGS
6:30 TV CLASSROOM
SUNRISE SEMESTER
RFD FLORIDA
FLORIDA FARMER
7:00 TODAY (COLOR)
NEWS
BILL HERSON SHOW
A. M. VARIETY
7:05 CBS NEWS
7:25 FARM REPORT
NEWS
7:30 TODAY (COLOR)
THE WORLD AT LARGE
8:00 CAPT. KANGAROO
8:25 NEWS
8:30 TODAY (COLOR)
8:35 TIME LINE
8:45 AMERICANISM VS COMMUNISM
9:00 BEST OF GROUCHO
ROMPER ROOM
MOVIE
"Crosswinds," Part I, starring John Payne, Rhonda Fleming (1951) Adventure
EXERCISE FOR THE MODERN WOMAN
MIKE DOUGLAS
AMERICAN HISTORY
9:15 STORYTIME
9:30 PEOPLE ARE FUNNY
GYPSY ROSE LEE SHOW
THE MORNING MOVIE
"The Iron Glove," starring Robert Stack and Ursula Thiess (1954)
9:55 READING SKILLS
10:00 EYE GUESS (COLOR)
I LOVE LUCY
10:20 SPANISH 6
10:25 NBC NEWS
10:30 CONCENTRATION
THE McCOYS
10:45 SCIENCE
11:00 MORNING STAR (COLOR)
ANDY OF MAYBERRY
SUPERMARKET SWEEP
11:10 SOCIAL STUDIES 5
11:30 PARADISE BAY (COLOR)
DICK VAN DYKE
THE DATING GAME
11:35 KEYNOTES OF MUSIC
12:00 JEOPARDY (COLOR)
LOVE OF LIFE
DONNA REED
NEWS
ART
12:25 CBS NEWS
KINDERTIME
12:30 LET'S PLAY POST OFFICE (COLOR)
SEARCH FOR TOMORROW
NEWSLINE
12:45 GUIDING LIGHT
12:50 SPACE AGE SCIENCE
12:55 NBC NEWS
ARLENE DAHL'S BEAUTY SPOT
1:00 NEWS
GIRL TALK
BEN CASEY
LOVE OF LIFE
1:05 FOCUS TWO
1:20 HUMANITIES
1:25 TAMPA BAY TOPICS
1:30 LET'S MAKE A DEAL (COLOR)
AS THE WORLD TURNS
1:45 READING
1:55 NBC NEWS
2:00 DAYS OF OUR LIVES (COLOR)
P. D. Q. (COLOR)
CONFIDENTIAL FOR WOMEN
2:10 AMERICAN HISTORY
2:30 THE DOCTORS
HOUSE PARTY (COLOR)
A TIME FOR US
2:55 ABC NEWS
3:00 ANOTHER WORLD
TO TELL THE TRUTH
GENERAL HOSPITAL
3:25 CBS NEWS
3:30 YOU DON'T SAY (COLOR)
EDGE OF NIGHT
4:00 MATCH GAME (COLOR)
SECRET STORM
MASK OF LOVE
77 SUNSET STRIP
4:25 NBC NEWS
4:30 MIKE DOUGLAS SHOW
UNCLE WALT'S ADVENTURES
LLOYD THAXTON SHOW (COLOR)
DENNIS THE MENACE
5:00 TBA
WOODY WOODPECKER (COLOR)
MERV GRIFFIN SHOW
WHERE THE ACTION IS
WOODY WOODPECKER (COLOR)
5:30 NEWSCOPE
HISTORY OF WORLD CIVILIZATION
LEAVE IT TO BEAVER
NEWSLINE
SPORTS, WEATHER
5:55 PULSE EXTRA (COLOR)
6:00 NEWS
SUNSHINE ALMANAC
ABC NEWS
6:15 FILM SHORT
NEWSLINE
6:30 HUNTLEY-BRINKLEY (COLOR)
WALTER CRONKITE (COLOR)
THE BIG PICTURE
BRONCO
7:00 M SQUAD
THE MUNSTERS
WHAT'S NEW
THE LITTLEST HOBO
HANK
7:30 MY MOTHER THE CAR (COLOR)
Mother tells Dave how to impress interviewers when he is recommended for a judgeship but her advice backfires. (Repeat)
MYTHOLOGY
"A Trio of Gods"
DAKTARI (COLOR)
COMBAT
8:00 PLEASE DON'T EAT THE DAISIES (COLOR)
8:30 DR. KILDARE (COLOR)
A noted anthropologist is flown from his Nigerian outpost to Blair for treatment of a mysterious malady. (Repeat)
RED SKELTON
McHALE'S NAVY
9:00 TUESDAY NIGHT AT THE MOVIES (COLOR)
"A Ticklish Affair," starring Shirley Jones, Gig Young, Red Buttons and Carolyn Jones (1963). A young Navy widow meets a dashing naval commander as the result of her three son's mischievous escapades.
AWARD THEATRE (COLOR)
"Trapeze," starring Burt Lancaster, Tony Curtis and Gina Lollobrigida (1956). American joins Paris circus to persuade top aerialist to teach him daring triple somersault. They build a top act which becomes a shattering triangle.
F TROOP
9:30 PETTICOAT JUNCTION
PEYTON PLACE
10:00 CBS REPORTS
THE FUGITIVE
11:00 NEWS
11:20 EDITORIAL COMMENT
11:30 TONIGHT (COLOR)
BOURBON STREET BEAT
THE LATE SHOW
"Strange Confession," starring Jean Gabin and Ellen Drew (1944)
TUESDAY NIGHT MOVIE
"Women's Prison," starring Ida Lupino, Jan Sterling, Howard Duff, Audrey Totter, Cleo Moore and Phyllis Thaxter (1955)
11:55 TONIGHT (COLOR)
1:00 NEWS
1:05 DAILY WORD

PUBLIX MARKETS

PLAY IT COOL™ with summer Dairy Dishes and PLAY for COOL CASH



"let's go to the races" win up to $1,000.

HERE'S ALL YOU DO

Pick up your "Let's Go To The Races" game at PUBLIX. No purchase necessary. Match the numbers you receive with the winning numbers posted at PUBLIX each Monday. For extra fun, check your game at home after you shop with the "Let's Go To The Races" game. New cards and new clues every week. Join the fun and play "Let's Go To The Races" game today at PUBLIX where shopping is a pleasure.

$1,000
Margaret A. Keller
228 Willow Lane
Cocoa, Florida

Grace Rees Wettengel
4601 Gandy Blvd.
Tampa, Fla.

$100
Mrs. W. Bruce Kerr
3813 Bay to Bay Blvd.
Tampa, Florida

Mrs. Clifford Paschall
3644 Sanibel St.
Orlando, Fla.

Charles E. Hall
5309 Andora
Orlando, Fla.

Louella DuRant
3010 East Grant
Orlando, Fla.

Mrs. Karen Williams
8 Heilman Dr.
Egg Gallie, Fla.

$50
Theresa Mahoney
460 Ridgewood Ave.
Holly Hill, Fla.

T. Melvin O'Grady
3269 S. San Miguel
Tampa, Fla.

Wanda J. Flannery
5521 Andora
Orlando, Fla.

Elizabeth B. Lemmond
P. O. Box 115
Merritt Island, Fla.

Mr. Elmer C. Parrish
3901 Lori Heart Rd.
Winter Park, Fla.

Beulah S. Sykes
31 Neptune Dr.
Fort Richey, Fla.

Mr. Arthur R. Shinn
Oaks Trailer Park
Brooksville, Fla.

Listed above are just a few of the hundreds of cash winners during the 5th week of our "Let's Go To The Races" game! Many more names of winners are posted in your favorite Publix Market . . .

SWIFT'S PREMIUM HALF OR WHOLE

SMOKED Hams

lb. **59¢**

Plus 100 extra S&H Green Stamps with Coupon

SWIFT'S PREMIUM PROTEN GOVERNMENT INSPECTED HEAVY WESTERN BEEF SALE!

the BEEF that NEEDS LESS COOKING TIME!

Sirloin, T-Bone or Key Club
Steaks . . . . . lb. **$1.09**

Round Steak (full-cut) lb. **99¢**

London Broil
Steak . . . . . lb. **$1.19**

Boneless
Imperial Roast . lb. **79¢**

Boneless
English Cut Roast lb. **99¢**

Pot Roast (bone-in) lb. **59¢**

Chuck Steaks . . lb. **69¢**

Beef Short Ribs lb. **39¢**

Fresh
Ground Beef 3 lbs. **$1.65**

Swift's Premium Cooked Or Baked
Sliced Ham 5 oz. pkg. 59¢

Swift's Premium Stick Style
Braunschweiger lb. 59¢

Swift's Premium
Sliced Bologna 6 oz. 29¢ 10 oz. 49¢ 16 oz. 59¢

Copeland's Flavorful
Roll Sausage lb. 59¢

SWIFT'S TASTY SEMINOLE BRAND **Sliced Bacon** lb. **59¢**

SAVE 15¢! Van Camp Pork & Beans . . . 7 #300 cans $1

SAVE 4¢! Hunt's Tomato Catsup . . . 14 oz. bot. 19¢

SAVE 15¢! Lykes Vienna Sausage 5 4 oz. cans $1

SAVE 6¢! Carnation Evaporated Milk . . . 3 tall cans 43¢

SAVE 16¢! Shape Diet Drink 4 10½ oz. cans $1
(Chocolate, Choc. Supreme, Vanilla, Maple Nougat)

SAVE 35¢! Swift's Ice Cream Cake Rolls . . . 3 4 inch size $1

SAVE 32¢! FDP Bartlett Pear Halves 4 #303 cans $1

SAVE 16¢! Libby's Tomato Juice 4 46 oz. cans $1

SAVE 8¢! Libby's Fruit Cocktail . 4 #303 cans $1

SAVE 6¢! Gaines Dog Meal 5 lb. bag 73¢

SAVE 20¢ BORDEN'S ASSORTED FLAVORS **Ice Milk** half gal. **39¢** LIMIT 2 PLEASE

• dairy specials •

Dairy Month Special! Masters Brand
Cottage Cheese . . . . . 2 lb. cup 55¢

Kraft's Cracker Barrel Sharp
Cheddar Cheese . . . . . 10 oz. stick 75¢

Wisconsin Cheese Bar American Or Pimento
Sliced Cheese . . . . . 12 oz. pkg. 59¢

SAVE 2¢! Swift's Allsweet
Margarine . . . . . 1 lb. ctn. 29¢

Breakfast Club Grade A Florida
Medium Eggs . . . . . per doz. 39¢

SAVE 2¢! Golden Glow Soft
Margarine . . . . . 1 lb. ctn. 43¢

Kraft's
Cheez Whiz . . . . . 8 oz. jar 39¢

SAVE 34¢ MOUNTAIN GROWN ALL GRINDS **Folger's Coffee** 1 lb. can **49¢** LIMIT 2 PLEASE WITH OTHER PURCHASES OF $5.00 OR MORE

• frozen foods •

Breakfast Drink
Orange Nip . . . . . 3 12 oz. cans 89¢

SAVE 10¢! Holloway House Stuffed
Bell Peppers . . . . . 14 oz. pkg. 59¢

SAVE 17¢! Morton's Plain or Powdered Sugar
Donuts . . . . . 3 10 oz. bags $1

Pet Rite Frozen
Pie Shells . . . . . pkg. of two 39¢

SAVE 4¢! Green Giant In Butter Sauce Med.
Sweet Peas . . . . . 10 oz. pkg. 29¢

Morton's Assorted
Cream Pies . . . . . 3 14 oz. pkgs. $1

Gorton's With Lemon Butter Sauce
Sole . . . . . 9 oz. pkg. 59¢

Mrs. Paul's Family Size
Fish Sticks . . . . . 14 oz. pkg. 59¢

Limit 1 please with other purchases of $5.00 or more

☐ **Crisco 59¢** 3 Lb. Can or **Bake-Rite 49¢** 3 Lb. Can

SAVE 24¢! Laundry Detergent Limit 1 please with other purchases of $5.00 or more
☐ **Ajax Detergent** giant pkg. **49¢**

PRICES EFFECTIVE THURS., FRI., SAT. JUNE 2-3-4 1966

SAVE 23¢! Pillsbury (D.D. Devils Food, Swiss Choc. Yellow, Choc. White)
☐ **Cake Mixes . . . 3** 18 oz. pkgs. **$1**

SAVE 17¢! Grape Drink
☐ **Welchade . . . . 3** 46 oz. cans **$1**

SAVE 17¢! Pink Lotion Detergent
☐ **Penny-Saver . . 3** 22 oz. bots. **$1**

P & M Imperial Strawberry
Preserves 20 oz. jar 39¢

Marti Bucket
Olives 5½ oz. jar 39¢

Heinz
Kosher Dills 25 oz. jar 37¢

Cairo Beauty
Sweet Relish 16 oz. jar 33¢

Plant's Delicious
Mixed Nuts 13½ oz. can 79¢

Waxed Paper
Cut-Rite 125 ft. roll 29¢

Strietmann Chocolate Fudge
Sandwiches 16 oz. pkg. 39¢

All Flavors
Nabisco Flings 5 oz. pkg. 39¢

Lays Twin Pack
Potato Chips 2 5 oz. pkgs. 59¢

Lays Tasty
New Chee-Tos 7 oz. pkg. 39¢

Hunt's For The Best
Tomato Sauce 8 oz. can 10¢

Hunt's Tangy
Tomato Paste 3 6 oz. cans 47¢

Aunt Nellie's
Whole Carrots 5 16 oz. glasses $1

Tenderleaf
Instant Tea 3 oz. jar size 99¢

SAVE 15¢! Aunt Nellie's
Sliced Carrots 5 16 oz. glasses $1

Aunt Nellie's
Garden Peas 5 16 oz. glasses $1

• down produce lane •

Ruskin Vine-Ripened
Tomatoes . . . . . lb. **19¢**

Florida New Red Bliss
Potatoes. . . . 10 lb. bag **59¢**

Plump Purple Florida
Eggplant. . . . . . each **10¢**

Tender Yellow Florida
Sweet Corn. . 10 ears **49¢**

WHERE SHOPPING IS A PLEASURE!

PUBLIX MARKETS

HEAR
"Here's Heloise"
WJCM — 960kc
Monday - Friday
9:00 A.M.
Courtesy of Sebring Publix

EXTRA 100 S&H Green Stamps — WITH THIS COUPON AND PURCHASE OF PUBLIX MARKETS
GILLETTE SUPER STAINLESS STEEL BLADES 10 count $1.45
Expires Sat. June 4, 1966

EXTRA 100 S&H Green Stamps — WITH THIS COUPON AND PURCHASE OF PUBLIX MARKETS
BUFFERIN TABLETS 100 count $1.39
Expires Sat. June 4, 1966

EXTRA 100 S&H Green Stamps — WITH THIS COUPON AND PURCHASE OF PUBLIX MARKETS
SWIFT'S PREMIUM HALF OR WHOLE SMOKED HAMS
Expires Sat. June 4, 1966

EXTRA 50 S&H Green Stamps — WITH THIS COUPON AND PURCHASE OF PUBLIX MARKETS
Fantastik Cleaner With Sprayer 22 oz. size 79¢
Expires Sat. June 4, 1966

EXTRA 50 S&H Green Stamps — WITH THIS COUPON AND PURCHASE OF PUBLIX MARKETS
Wishbone 1000 Island Dressing 8 oz. bot 39¢
Expires Sat. June 4, 1966

EXTRA 50 S&H Green Stamps — WITH THIS COUPON AND PURCHASE OF PUBLIX MARKETS
Howard Johnson's Fudge Cake 17 oz. pkg. 79¢
(Expires Sat. June 4, 1966)

EXTRA 50 S&H Green Stamps — WITH THIS COUPON AND PURCHASE OF PUBLIX MARKETS
Copeland's Fresh Tasty Wieners lb. 69¢
(Expires Sat. June 4, 1966)

EXTRA 50 S&H Green Stamps — WITH THIS COUPON AND PURCHASE OF PUBLIX MARKETS
Tarnow's Oven Ready Meat Loaf 1½ lb. pkg. 98¢ 2½ lb. pkg. $1.49
(Expires Sat. June 4, 1966)

EXTRA 50 S&H Green Stamps — WITH THIS COUPON AND PURCHASE OF PUBLIX MARKETS
HERMAN'S ORANGE BAND ASSORTED SLICED LUNCH MEATS 2 6 oz. pkgs. 69¢
(Olive Loaf or Pickle & Pimento)
(Expires Sat. June 4, 1966)

EXTRA 50 S&H Green Stamps — WITH THIS COUPON AND PURCHASE OF PUBLIX MARKETS
Shennandoah Cornish Game Hens 1¼ lb. pkg. 79¢
(Expires Sat. June 4, 1966)

ACCENT
KWIK CHEK
ON EXCELLENCE

47th Anniversary * SALE

LUCKY BINGO $1000 WINNER
Audrey Bumbarger
St. Pete
(Picture Not Available)

LUCKY BINGO WINNERS!

$100 Winners!
Mrs. Selby Whitmore, Auburndale
Mrs. Bert Rowell, Tampa
Willis J. Packard, Sarasota
Bertie McDaniel, Arcadia
Mrs. B. A. Kruger Jr., Sarasota
Jennie Mueller, Port Richey
Mrs. Charles H. Porter, Clearwater
Robert E. Branch, Winter Haven

$100 Winners!
Peorle Bennitt, Tarpon Springs
Eve M. Kinney, Treasure Island
Charles Gaspersmeat, Tampa
Dewitt Wade, St. Petersburg
Mrs. Charles D. Garrels, Sun City
Mrs. Kathryn Jaenicki, Lutz
Mrs. Jennie Lloyd, Port Charlotte
Tracy Purcell, Madeira Beach

$100 Winners!
Halyn Willett, Largo
Mr. Don Wimberly, Ocala
Lois Johnson, Lake Wales
Margaret Aquilasan, Tampa
Sue Baerwright, Sarasota
Mary Pfannenberger, Pinellas Park
James A. Mills, Plant City
William Colello, Tarpon Springs

$100 Winners!
Beverly Locascio, St. Petersburg
Mrs. Lyle R. Dorman, Treasure Is.
William C. Heckenberry, Tampa
Bonnie Whitaker, Haines City
Mrs. Ruth Dougherty, Port Tampa
Gracie Cain, Winter Haven
Elizabeth D. Borden, Crystal River
Agnes Thompson, Homosassa

Play LUCKY BINGO WIN $1000 OR $100 CASH!
Plus Register For Fabulous PRIZE SWEEPSTAKES!

19 INCH ZENITH COLOR TV — One Set To Be Awarded Each Week
7-DAY TOWN & COUNTRY TRIP FOR TWO TO NEW YORK — One To Be Awarded Every Other Week
1966 MUSTANGS — One To Be Awarded Every Other Week

FIRST WEEK MUSTANG WINNER!	FIRST WEEK COLOR TV WINNER!	SECOND WEEK 7-DAY TRIP WINNER!	SECOND WEEK COLOR TV WINNER!	THIRD WEEK MUSTANG WINNER!	THIRD WEEK COLOR TV WINNER!
Mrs. Bay Little Bradenton	Mrs. John Kitchens Brandon	Mrs. J. L. Maione St. Petersburg	Mr. B. O. McCawley Ocala	Mrs. L. A. Walter Tampa Terrace	Mrs. L. Caldwell Lakeland

PRICES GOOD JUNE 2-3-4
STORE HOURS—SEBRING
Mon.-Wed. 8:30-6:00
Thurs. 8:30-7:00
Fri. 8:30-9:00
Sat. 8:30-7:00
STORE HOURS—AVON PARK
Mon.-Thurs. 8:30-6:30
Fri. 8:30-9:00 Sat. 8:30-7:00
QUANTITY RIGHTS RESERVED

FROZEN FOOD SALE

SUPERBRAND SHERBET OR
Ice Cream
2 Half Gals. $1



LIMIT ONE WITH $5 OR MORE ORDER
ASTOR COFFEE . . 1-lb. Can 39¢

LIMIT ONE WITH $5 OR MORE ORDER
COLONIAL SUGAR 5-lb. Bag 39¢

The Real Thing from Florida — DONALD DUCK
Orange Juice . . 6 6 oz. Cans 99¢
MORTON Chocolate, Lemon, Coconut, Neapolitan or Lime
Cream Pies . . . 3 For 89¢
MORTON
Meat Dinners . . 2 Pkgs. 89¢
MORTON
Meat Pies . . . . 5 Pkgs. $1
EASY TO FIX
French Fries . . . . 5-lb. Bag 89¢
TASTE O' SEA FILLET OF
Perch . . . . . . 1-lb. Pkg. 49¢
McKENZIE GREEN PEAS, CUT CORN OR MIXED
Vegetables . . . . 2-lb. Pkg. 49¢



WONDERS OF THE WORLD
Stereo Viewer
Each 29¢
SLIDE PACKET 1 THRU 5 ON SALE THIS WEEK
Get A New Slide Packet Each Week!

LIMIT TWO YOUR CHOICE — WHITE or PINK ARROW LIQUID
Detergent . . . . . 22 oz. Bottle 29¢
THRIFTY MAID SLICED
Peaches . . . . 4 No. 2½ Cans Limit Four $1
THRIFTY MAID APPLE
Sauce . . . . . 4 25 oz. Cans Limit Four $1
THRIFTY MAID
Pork & Beans . . 5 No. 2½ Cans Limit Five $1
THRIFTY MAID LARGE
Swt. Peas . . . 7 No. 303 Cans Limit Seven $1
THRIFTY MAID
Spinach . . . . 8 No. 303 Cans Limit Eight $1
THRIFTY MAID LARGE
Tom. Paste . . . 8 6 oz. Size Limit Eight $1
THRIFTY MAID LARGE
Swt. Peas . . . 10 8 oz. Cans Limit Ten $1
CRACKIN' GOOD Tangos, Party Slims, Party Asst., Sugar Delights, or Devil Food Squares
Cookies . . . . 3 Pkgs. Limit Three Choice $1

SLICK
Dog Food . . . 15 No. 1 Tall Cans Limit Fifteen $1
THRIFTY MAID SWEET
Potatoes . . . . 5 No. 2½ Cans Limit Five $1
THRIFTY MAID CREAM STYLE
Golden Corn . . 6 No. 303 Cans Limit Six $1
THRIFTY MAID
Lima Beans . . 6 No. 303 Cans Limit Six $1
THRIFTY MAID
Tomatoes . . . 6 No. 303 Cans Limit Six $1
ASTOR FRUIT
Cocktail . . . . 7 8 oz. Cans Limit Seven $1
THRIFTY MAID CUT
Green Beans . . 8 No. 303 Cans Limit Eight $1
THRIFTY MAID
Tomato Juice . . 4 46 oz. Cans Limit Four $1
THRIFTY MAID
Tom. Catsup . . 7 12 oz. Btls. Limit Seven $1

ALL FLAVORS
CHEK
Drinks
15 12 oz. Cans Limit Fifteen **$1**

W-D BRAND U. S. CHOICE
ROUND
Steak
Full Cut Lb. **99¢**

W-D BRAND U. S. CHOICE BONELESS TOP ROUND
T-BONE or SIRLOIN
Steak
Lb. **$1.09**

PINKY PIG
SLICED
Bacon
Lb. **79¢**

PINEBREEZE Grade A Fla.
LARGE
Eggs
2 Doz. **89¢**

GOLDEN YELLOW
Fresh Corn
10 Lge. Ears **49¢**

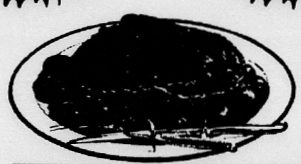

W-D Brand U. S. Choice Square Cut
Chuck Roast . Lb. 59¢

W-D BRAND U.S. CHOICE Round Bone Shoulder Swiss
Steak . . Lb. 79¢
W-D BRAND U.S. CHOICE Plate Beef
Stew . . . Lb. 29¢
W-D BRAND LEAN
Gr'dBeef 3-lb. Handi Pack **$1.47**

RED RIPE
Watermelons . . . . Each 79¢
NEW CROP RED BLISS
Potatoes . . . . . 10-lb. Bag 59¢
WESTERN ICEBERG
Lettuce . . . . . 2 Heads 39¢
FIRM GREEN
Cabbage . . . . . . Lb. 5¢
KRAFT
Orange Juice . . 3 Quarts $1
FANCY FIRM
Avacados . . . . 5 For $1

FREE 200 EXTRA TOP VALUE STAMPS
50 Free Stamps with Purchase of CRACKIN' GOOD
Potato Chips . . . Twin Pack 59¢
25 Free Stamps with Purchase of CRACKIN' GOOD
Corn Chips . . . 11 oz. Size 49¢
25 Free Stamps with Purchase of CRACKIN' GOOD
Cheez Curls . . . 6½ oz. Pkg. 39¢
25 Free Stamps with Purchase of DIXIE DARLING SOUR
Dough Bread . . . 16 oz. Loaf 29¢
25 Free Stamps with Purchase of DIXIE DARLING FRENCH
Hard Rolls . . . 9 Pack Pkg. 25¢
25 Free Stamps with Purchase of LITTLE DEBBIE
Apple Strudel . . 6 Pack Pkg. 35¢
25 Free Stamps with Purchase of DIXIE DARLING
Sandwich Bread . . 1½ Lb. Loaf 27¢
COUPON ON PACKAGES

MORE MONEY SAVIN MEAT VALUES

W-D BRAND QUICK FROZEN WITH RIBS
Fryer Breasts . . Lb. 49¢
COPELAND'S ROLL
Pork Sausage . . Lb. 59¢
COPELAND'S FRESH PORK SHOULDER
Picnics . . . . . Lb. 49¢
BAR C COUNTRY STYLE
Smo. Sausage . . Lb. 49¢

COPELAND'S TASTY
Franks . . . . . 2 12 oz. Pkgs. 89¢
COPELAND'S SMOKED CHUNK
Braunschwieger . . Lb. 59¢
COPELAND'S SLICED
Bologna 5 oz. Pkg. 25¢ 10 oz. Pkg. 45¢ Lb. 59¢
RATH'S COOKED
Canned Hams . . 3-lb. Can $2.99

MONEY SAVIN VALUES IN OUR DAIRY DEPT.!

BORDEN'S AMERICAN OR PIMIENTO
Sliced Cheese . . 12 oz. Pkg. 55¢
PILLSBURY OR BALLARD'S
Canned Biscuits 4 8 oz. Cans 37¢
OLD FASHIONED
Mild Cheese . . . Lb. 69¢
SUPERBRAND
Margarine . . . 5 1-lb. Pkgs. $1

100 EXTRA TOP VALUE STAMPS — Your Choice of Candy Worth $1 or More — Coupon Valid Thru June 4 — AT ANY WINN-DIXIE OR KWIK CHEK
100 EXTRA TOP VALUE STAMPS — LYSOL SPRAY Disinfectant 14 oz. Can $1.49 — Coupon Valid Thru June 4 — AT ANY WINN-DIXIE OR KWIK CHEK
100 EXTRA TOP VALUE STAMPS — Hot Shot Ant and Roach Bomb 15½ oz. Can 89¢ — Coupon Valid Thru June 4 — AT ANY WINN-DIXIE OR KWIK CHEK
50 EXTRA TOP VALUE STAMPS — Taste O' Sea Process Cooked Fish Sticks 16 oz. Pkg. 89¢ — Coupon Valid Thru June 4 — AT ANY WINN-DIXIE OR KWIK CHEK
50 EXTRA TOP VALUE STAMPS — In Sweet Whole or Sliced Mushrooms 2 4½ oz. Cans 58¢ — Coupon Valid Thru June 4 — AT ANY WINN-DIXIE OR KWIK CHEK
50 EXTRA TOP VALUE STAMPS — Farmer's Skinless Franks or Knockwurst lb. 69¢ — Coupon Valid Thru June 4 — AT ANY WINN-DIXIE OR KWIK CHEK
100 EXTRA TOP VALUE STAMPS — SINGLETON Br'd Shrimp 32 oz. Pkg. $1.39 — Coupon Valid Thru June 4 — AT ANY WINN-DIXIE OR KWIK CHEK
100 EXTRA TOP VALUE STAMPS — CLARK'S CHOPPED Sirloin Steak 20 oz. Pkg. $1 — Coupon Valid Thru June 4 — AT ANY WINN-DIXIE OR KWIK CHEK
100 EXTRA TOP VALUE STAMPS — LIBERADO Inst. Coffee 6 oz. Can 79¢ — Coupon Valid Thru June 4 — AT ANY WINN-DIXIE OR KWIK CHEK
50 EXTRA TOP VALUE STAMPS — Kraft's Twin Pack Sli. Processed Amer. Cheese 16 oz. Pkg. 98¢ — Coupon Valid Thru June 4 — AT ANY WINN-DIXIE OR KWIK CHEK
50 EXTRA TOP VALUE STAMPS — ASTOR Inst. Potatoes 16 oz. Pkg. 59¢ — Coupon Valid Thru June 4 — AT ANY WINN-DIXIE OR KWIK CHEK
50 EXTRA TOP VALUE STAMPS — NO RUBS M'LADY Shell Paper 12 Inch or 10 Inch 43¢ — Coupon Valid Thru June 4 — AT ANY WINN-DIXIE OR KWIK CHEK

HANDY POCKET RUBBER STAMP
Holder and Pad One Unit

$1.00 Postpaid
Write: The Products Co.
302 West Canfield
Avon Park, Fla. 33825
Wording Limited To 3 Lines

FIX-IT TIP

In refinishing painted wood furniture, be sure to countersink nails that have worked outward, fill nail holes with plastic wood and sand out rough spots and areas where the grain has swollen from dampness.

Clean the piece thoroughly with a strong washing solution. After it's dry, dust and paint it. Use a hard gloss enamel, never an exterior house paint.

The painted surface of your metal furniture may be scratched and chipped. Take off all the paint. Use a paint solvent and scraping tool to bare the metal, then follow it up with steel wool to remove all rust. Next put on a metal undercoat and gloss enamel.

The Cherokee Rose seen at Florida Cypress Gardens was originally native to China.

Two men were standing on a street corner arguing. Finally, one man shouted at the other, "My psychiatrist can beat your psychiatrist." "Oh yeah," yelled the other chap, "my pschiatrist can cure your psychiatrist."

Mayfield Electric Motor Service
We Repair: • Pumps • Motors • Fans
• Washing Machines • Appliances • Power Tools
FOR SERVICE - CALL: HO 5-7481
US 27 North at Underpass (Lake June)
LAKE PLACID

HERE IT IS!..THE LATEST & GREATEST

OPPORTUNITY FOR YOU TO WIN BIG CASH PRIZES!

FOOD FAIR SUPERMARKETS

Play The Winningest Game Ever!

SURPRIZE PARTY

PLAY IT LIKE BINGO

WIN UP TO $1000.00



Nothing To Buy . . . Nothing To Write
Just Pick Up Your Free Game Slips

THOUSANDS OF PRIZES!
THE EXCITING NEW GAME
THAT'S FULL OF SURPRIZES!

We're having a party and everybody's invited! Just pick up your free SURPRIZE PARTY game book and start winning today! it's as simple as Bingo . . . the rules on the back of your book show you how easily you can win . . . so many different ways!

Each time you visit Food Fair you receive a free game slip. Moisten the wash-off patch to reveal the picture of a Food Fair brand product. Locate these products in your SURPRIZE PARTY game book where you mark them with an "X."

You win a cash surprize up to $1,000 when you fill a straight line of 5 products horizontally, vertically or diagonally.

NEW! INSTANT PRIZES UP TO $1000 CASH!

You can win cash in a hurry with an INSTANT PRIZE. When you receive a free game slip that says "Instant Surprize! $1000," for example . . . take it to Food Fair immediately. After it has been verified, you receive your prize from the Store Manager. Keep playing to win other prizes!



PRODUCT PRIZES TOO!
You can win free Food Fair PRODUCT PRIZES with game slips marked with the word "FREE." Just trade in the "FREE" portion of the slip for the actual product at Food Fair, save the bottom half so you can continue playing the game!



SURPRIZE! THESE BONUS GAME SLIPS START YOU ON YOUR WINNING WAY!

Look for bonus SURPRIZE PARTY game slips to be printed in our newspaper advertisements. Clip them and add them to the slips you receive at our stores. Win your share of thousands of dollars in prizes!

CUT OUT THESE GAME SLIPS TODAY



FIXIT SHOP
149 S. Commerce Ave.
Repairs on All Makes
Small Appliances
Good Service, All Work Guaranteed.
USED APPLIANCES FOR SALE
EV 5-6033
W. H. Whitley
Manager

HARVEY'S
Transfer & Storage
Local and Long Distance
MOVING
Crating, Packing and Storage
AGENT FOR FOGARTY BROS. INC.
Phone EV 5-7143
U.S. 27, South of Sebring

For Home Delivery of
Charles Chips
CHIPS & PRETZELS
IN STAY FRESH CANS
CALL EV 5-7654
(Highlands Poultry Farm)

JOHNSON SEAHORSE
Sales and Service
Let's Trade Motors
Bank Financing
Lawn Mower, Small Engine Repairs
CHARLIE'S Outboard
505 Hwy 27 N. - GL 3-6060
Avon Park, Fla.

FENCES
PROTECT CHILDREN, PETS AND PROPERTY IN SO MANY BEAUTIFUL WAYS

SEE US OR CALL FOR ESTIMATES
GL 3-3015
Pearl Remodeling
Alt. 27 S. of Avon Park
Near City Limits

KAR KUTIES

Look Pop...No Air!
Flat Tire? Don't despair. Just call US and we will be there Johnny-on-the-spot, and have it fixed in no time at all.
BORDER'S Pure Oil Service Station
200 W. Main - GL 3-4154
Top Value Stamps



New York's Gov. Nelson Rockefeller was in the news recently when he said he would withdraw his name from national honors "forever" if President Eisenhower, who had been mentioned as a possible candidate on the Republican ticket, would withdraw. He said he favored a ticket composed of Sen. Jacob Javits and Gov. George Romney. Speaking of his name being mentioned, he noted, "I speak as one who has taken himself out of national contention completely and forever, without reservation."

The Things We Say

By RUBY SHANNON

The 6th grade school which my nephew attended in Las Vegas, Nev., has carpeted floors. Ohio State University has found through research that carpeting improves class room learning. Many schools these days reference to be said "called on the carpet" will no doubt lose its figurative meaning. The first people, however, carpeted floors are still a luxury.

The office of Sequoyah Carpet Mills, Anadarko, Okla., is so plush that even the walls are carpeted. Jay Gould and other railroad magnates were making their fortunes, carpeting was so expensive that only the very rich could afford a carpeted office.



Railroad executives were known to call in a lesser employee, and when he was sure to get a reprimand for disobeyed an order he ing from the man in the ex coworkers were equally pathetic, and to boost his sprits they would chide him about being called on the carpet. Of course, the coworkers were not eager to walk on that soft carpet themselves.

Spice Cabinet

SCALLOPED POTATOES
3 medium-sized potatoes, sliced
1 tablespoon flour
1 teaspoon salt
Pepper to taste
1 cup hot milk
1 tablespoon margarine
Dash of onion salt

Grease a baking dish and sprinkle with some of the flour, salt, and pepper. Repeat until all the potatoes are used. Pour milk over potatoes and bake at 325 degrees (slow oven) for 30 minutes. Remove cover and continue baking until potatoes are tender—about 30 minutes. If potatoes are not brown enough on top, place the uncovered dish under the broiler for 3 to 5 minutes.

Staggering Results

After the Thermonite Engineering Company lost its first match, a local pub owner made a promise. "I'll give each one of you a pint every time you win." Soon, the pub owner had played twice, and collected 22 pints. "I have never seen such a transformation come over a team," one player said.

WIN BIG CASH PRIZES IN

OUR "SURPRIZE PARTY" GAME at FOOD FAIR Your BEST STORE for SHOPPING!

FOOD FAIR SUPERMARKETS

INSTANT CASH PRIZES OF UP TO
$1000

PLAY IT LIKE BINGO, NOTHING TO BUY, NOTHING TO WRITE. JUST PICK UP YOUR FREE GAME SLIPS TODAY!

FYNE SOFT **PAPER TABLE NAPKINS** 250 COUNT POLYBAG **29¢**
FYNE SOFT WHITE, PINK OR YELLOW **Paper Towels** 4 JUMBO ROLLS $1
FYNE SOFT WHITE, PINK OR YELLOW **Facial Tissues** 2 200 COUNT BOXES 35¢
FYNE WRAP **Aluminum Foil** 4 25-FT. ROLLS $1
FYNE WRAP **Wax Paper** 100 FT. ROLL 19¢
FYNE WRAP **Plastic Utility Bags** 25 COUNT 33¢
FYNE WRAP PLASTIC **Sandwich Bags** 50 COUNT 25¢
FYNE WRAP **FREEZER PAPER** 50 FT. ROLL **39¢**
FYNE WRAP PLASTIC **Garbage Bags** 25 COUNT 39¢
FYNE SOFT **Luncheon Napkins** 100 COUNT 33¢
FYNE SOFT **Dinner Napkins** 75 COUNT 49¢
Stock Up Now! AT THESE LOW PRICES!

FYNE SOFT **Toilet Tissue** AQUA YELLOW PINK OR WHITE **4 ROLL PKG 19¢**
LIMIT ONE FOUR ROLL PKG. PLEASE WITH OTHER PURCHASES OF $5 OR MORE

Big Savings on Frozen Foods
PET RITZ FROZEN **PIE SHELLS** 10-OZ. PKG. 35¢
F.F. DELUXE **FROZEN LEMONADE** 6-OZ. CAN 10¢
MORTON'S **FROZEN FRUIT PIES** APPLE, PEACH OR CHERRY 22-OZ. PKG. 29-OZ. COCONUT CUSTARD 29¢

COPELAND BROWN 'N SERVE **PORK SAUSAGE** 10-OZ. PKG. 59¢
LEAN MEATY **SPARE RIBS** LB. 59¢
HYGRADE SMOKED **Boneless Daintees** LB. 85¢

FRESH ICED **Fryer QTRS.**
FLORIDA GRADE 'A' LB. **35¢** A FAVORITE FAMILY TREAT

TOP U.S. CHOICE *Boneless Juicy Chuck* **BEEF ROAST 69¢ LB.**
TOP U.S. CHOICE **CHUCK ROAST** LB. 49¢
TOP U.S. CHOICE **CHUCK STEAK** LB. 59¢
TOP U.S. CHOICE BONELESS **CROSSRIB ROAST** LB 89¢
TOP U.S. CHOICE BONELESS **SHOULDER STEAK** LB. 98¢
TOP U.S. CHOICE LEAN FRESH **GROUND BEEF** 3 LB. PKG. $1.47
TOP U.S. CHOICE LEAN FRESH **GROUND CHUCK** LB. 69¢

U.S. 27 and State Rd. 64
Avon Park, Fla.
Prices Effective
Thursday thru Saturday
MERCHANTS GREEN STAMPS WITH EVERY PURCHASE

FOOD FAIR SUPERMARKETS

ALL GRINDS **FOLGER'S Coffee 1-LB. CAN 49¢**
1-LB. CAN ALL GRINDS **Food Fair Coffee 39¢**
LIMIT ONE CAN EITHER BRAND. PLEASE WITH OTHER PURCHASES OF $5 OR MORE

BIG SAVINGS ON NATIONAL BRANDS
Health & Beauty Aids
79¢ VALUE **CREST** 3¼-OZ TUBE TOOTH PASTE **39¢**
GILLETTE STAINLESS SUPER BLADES PKG. OF 5 53¢
$1.00 VALUE **BRECK SHAMPOO** NORMAL OR DRY/OILY HAIR 6-OZ. BTL. 69¢

Big Savings on Fine Table Wines
REG. OR WHITE PORT, SHERRY, MUSCATEL **Gold Coin Wine** 21 OZ BTL. **85¢**
Blackberry, Dry or Cream Sauterne, Dry or Reg. Concord **MOGEN DAVID WINE** FIFTH BOTTLE $1.29
MORRIS' **SWEET or DRY VERMOUTH** FIFTH BOTTLE 89¢
SOLD ONLY IN LICENSED STORES

LUSCIOUS RED RIPE *Watermelons* FULLY GUARANTEED LARGE SIZE **69¢** EACH

FIRST OF THE SEASON, CALIFORNIA **BING CHERRIES** LB. 49¢
GEORGIA **YELLOW PEACHES** LB. 29¢
FRESH CRISP **ICEBERG LETTUCE** 2 HEADS 39¢
FIRM RED RIPE 'ON THE VINE' TOMATOES IN A TRAY **SALAD SIZE TOMATOES** 14¢

PALMOLIVE Gold Deodorant Soap 2 BATH BARS 45¢	PALMOLIVE Creamy Lather Soap 3 BATH BARS 35¢	CASHMERE BOUQUET SOAP 3 BATH BARS 36¢
AJAX CLEANSER 2 CANS 35¢	AJAX All Purpose 1 CAN 39¢	AJAX LAUNDRY DETERGENT FAMILY SIZE BOX $1.39

FOOD FAIR **DARK SWEET CHERRIES** 16-OZ. CAN **29¢**
SUNAID APPLE JELLY, ORANGE MARMALADE **Pineapple Cherry Jelly** 2 17-OZ. JARS 49¢
FOOD FAIR **Fruit Cocktail** 3 17-OZ. CANS 69¢
DELICIOUS **Green Giant Peas** 2 17-OZ. CANS 45¢
ROYAL H **Pineapple Juice** 4 46-OZ. CANS $1
HUNTS **Tomato Sauce** 8-OZ. CAN 10¢
FOOD FAIR **Coffee Creamer** 6-OZ. JAR 33¢
EDUCATOR ASSORTED **HOLIDAY COOKIES** 12-OZ. BOX **29¢**
100 Extra MERCHANTS GREEN STAMPS WITH PURCHASE OF FYNE WRAP **Aluminum Foil** 200-FT. ROLL $1.89
50 Extra MERCHANTS GREEN STAMPS WITH PURCHASE OF FOLGER'S **Instant Coffee** 10-OZ. JAR $1.39
50 EXTRA MERCHANTS GREEN STAMPS WITH FOOD FAIR OLD FASHIONED **English Coffee & Tea Loaf** FRESH BAKED 49¢
SAVE 2¢ REG. 27¢ VALUE FOOD FAIR COUNTRY SQUIRE **BREAD** LOAF **25¢**

A Refreshing Beer **BUSCH BAVARIAN 3 QUART BTLS $1** PLUS DEPOSIT

MORRELL HAMS 3 lb. can $2.89

Heat and Serve **FISH STIX** BREADED & FRIED LB. **49¢**
BREADED & FRIED **FISH PUFFIES** 10-OZ. PKG. 59¢
BREADED & FRIED **FISH CAKES** 10-OZ. PKG. 45¢
BREADED & FRIED **SMELTS** HEAT & SERVE PKG. 65¢

AT FOOD FAIR...
June is Dairy Month
Margarine 2 65¢
COPELAND'S **FRANKS** LB. 47¢
LUNCHEON MEATS 29¢
CORNED BEEF 2 69¢

Copeland's ALL MEAT **BOLOGNA** 10-OZ. PKG. **47¢**

The "New Brides" BUDGET goes further at Thriftway!

• Thur. • Fri. • Sat. • Sun.

501 N. Ridgewood Drive
Sebring, Florida

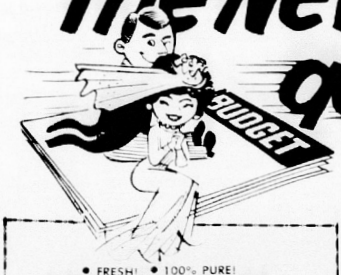

• FRESH! • 100% PURE!

GROUND BEEF

3 LBS. $1.59



50 EXTRA With this coupon and purchase of 2 CUT-UP FRYERS — GOLD BOND STAMPS
Coupon good at "THRIFTWAY" Thru Sunday, June 5

50 EXTRA With this coupon and purchase of COPELAND SMOKED SAUSAGE — GOLD BOND STAMPS
Coupon good at "THRIFTWAY" Thru Sunday, June 5

50 EXTRA With this coupon and purchase of MARCAL PLASTIC WRAP REG. ROLL 23c — GOLD BOND STAMPS
Coupon good at "THRIFTWAY" Thru Sunday, June 5

50 EXTRA With this coupon and purchase of SWEETNESS 'N LIGHT 2 1/2 OZ. PKG. 69c — GOLD BOND STAMPS
Coupon good at "THRIFTWAY" Thru Sunday, June 5

50 EXTRA With this coupon and purchase of NESCAFE SHAKER PAK 10 OZ. $1.39 — GOLD BOND STAMPS
Coupon good at "THRIFTWAY" Thru Sunday, June 5

50 EXTRA With this coupon and purchase of ½ GAL. KRAFT FRESH ORANGE JUICE — GOLD BOND STAMPS
Coupon good at "THRIFTWAY" Thru Sunday, June 5

100 EXTRA With this coupon and purchase of BTL. OF 36 EXCEDRIN 73c — GOLD BOND STAMPS
Coupon good at "THRIFTWAY" Thru Sunday, June 5

ARMOUR

CANNED HAMS



4 LB. CAN $3.29

FLA. GRADE A WHOLE

FRYERS

LB. 29c



BUDGET BUYS!

KRAFT'S MIRACLE WHIP QUART JAR 39c



(LIMIT: ONE WITH YOUR $6. OR MORE, FOOD ORDER PLEASE.)

U. S. CHOICE FLAVOR-AGED BEEF

CHUCK ROAST	LB.	59c
BOSTON BUTT PORK ROAST	LB.	49c
CENTER CUT SLICED HAM	LB.	89c
BONELESS POT ROAST	LB.	78c
LEAN-CUT CHUCK STEAK	LB.	68c
BONELESS STEW BEEF	LB.	78c
LEAN 'N MEATY BEEF SHORT RIBS	LB.	48c
THRIFTWAY SLICED BACON	LB.	79c
COPELANDS ALL MEAT FRANKS	12 OZ. PKG.	49c

U. S. CHOICE FLAVOR-AGED BEEF

STEAK

★ RIB ★ CLUB ★ CUBE ★ ROUND ★ SIRLOIN

$1.09 LB.



BUDGET BUYS!

DIGESTIBLE SHORTENING!

CRISCO 3 LB. CAN 57c

(LIMIT: ONE WITH YOUR $5. OR MORE, FOOD ORDER PLEASE.)

COPELAND'S LUNCHEON MEAT
MIX-OR-MATCH!
•BOLOGNA •PICKLE-PIMENTO
•OLIVE •LIVER-CHEESE
4 5 OZ. PKGS. $1

QUANTITY RIGHTS RESERVED

BUDGET BUYS!

KING SIZE Coca-Cola 2 6-PAKS 69c PLUS DEPOSIT

(LIMIT: 2 PLEASE.)



Bargains for Brides!

MASTER CHEF FROZEN FRENCH FRIES	2 LB. PKG.	39c	GREEN GIANT PEAS	5 NO. 303 CANS	$1
MORTON'S FROZEN DINNERS	2 11 OZ. DINNERS	79c	HOLSUM PEANUT BUTTER	LB. JAR	39c
MORTON'S FROZEN MACARONI & CHEESE	4 9 OZ. PKGS.	79c	HOLSUM GRAPE JELLY	2 LB. JAR	49c
EVERFRESH POUND CAKE	EACH	29c	RED AND YELLOW HAWAIIAN PUNCH	3 46 OZ. CANS	$1
EVERFRESH WHITE BREAD	2 20 OZ. LOAVES	44c	CAT LIFE CAT FOOD	3 TALL CANS	29c
EVERFRESH HOT DOG BUNS	2 PKGS. OF 8	39c	MONOGRAM RICE	3 LB. PKG.	39c
NABISCO OREO CREAM COOKIES	LB. PKG.	39c	THRIFTY BLEACH	QT. BTL.	15c
20 MULE TEAM BORATEEM	LB. PKG.	39c	RELIABLE INSECTICIDE GULF SPRAY	QT. CAN	59c

COLLINSWOOD YAMS 4 NO. 2½ CANS FOR $1

BUDGET BUYS!

SCOTT
• DECORATOR
• WHITE • COLORED
TOWELS 3 JUMBO ROLLS 88c



CUT-RITE WAXED PAPER	REG. ROLL	29c
LADY SCOTT TOILET TISSUE	PKG. OF 2 ROLLS	29c
LADY SCOTT FACIAL TISSUES	PKG. OF 200	29c
FACIAL TISSUES SCOTTIES	PKG. OF 200	27c
SCOTT PLACE MATS	PKG. OF 24	39c
SCOTT COLD CUPS	PKG. OF 40 7 OZ. CUPS	49c

BUDGET BUYS!

HEALTH and BEAUTY AIDS

REGULAR $1.09 SIZE
SCORE HAIR DRESSING



4½ OZ. TUBE 74c

BUDGET BUYS!

PRODUCE

U. S. NO. 1 WHITE
POTATOES 10 LBS. (VENT-VU BAG) 59c



JUICY CALIFORNIA LEMONS DOZEN 25c

DAIRY

TABLE READY SOLID OLEO	2 ONE LB. PKGS.	35c
CRACKER BARREL EXTRA-SHARP CHEESE	8 OZ. WEDGE	49c
CRACKER BARREL SHARP CHEESE	10 OZ. STICK	59c

MEMBER
OF
AUDIT BUREAU
CIRCULATIONS

AVON PARK SUN

WEATHER REPORT
BY J. WILEY COTHRAN

	Max	Min	Rain
June 1	85	68	—
June 2	84	68	—
June 3	85	66	—
June 4	87	66	—
June 5	89	68	—
June 6	82	69	1.00
June 7	82	70	.02

VOLUME XLII NUMBER 33 AVON PARK, FLORIDA 33825 — THURSDAY, JUNE 9, 1966 GL 3-4351 GL 3-4355 10c PER COPY



SENIORS RECEIVE DIPLOMAS—George Douglass and Guy Garrett present diplomas to seniors at graduation exercises Monday. A total of 97 were given diplomas. — (Sun Photo)

Summer Program To Receive Federal Aid

Highlands County officials are rushing to complete plans for opening three Head Start centers on June 20. Threatened cut-backs in federal programs had left the fate of the Highlands project in doubt for several weeks, but this week the go-ahead was given for a $32,552 Summer program.

James Ferrel Smith, curriculum coordinator for Highlands County schools and author of Head Start plans for this county, said a federal grant of $25,854 has been promised, and the county schools will supply services and facilities equal to a grant of $6,698.

Head Start is a part of the federal "war on poverty" program. Children from families with an annual income of $3,000 or less per year are given an opportunity to attend a kindergarten-type program just prior to entering first grade.

Experienced teachers work with children and parents to prepare for the opening of school. Complete physical and dental examinations are given to each child to spot defects which might hamper his school work.

To participate in the program this Summer a child must be eligible to enter first grade for the 1966-67 school year (having reached his sixth birthday on or before January 1, 1967).

Registration is now under way for the program, and Smith said early registration is important since students will be accepted on a "first come, first serve" basis. Samuel Nixon, Jr., is in charge of registration in Sebring, E. E. Sims in Avon Park and Homer Williams in Lake Placid.

It is expected that enrollment for each of the three centers will be "about equal" with a county total of 160, Smith said. Sessions will be held 8 a.m. to 4 p.m. Monday through Friday for an eight weeks period. Lunch at each of the centers will be a part of the program.

Prior to the June 20 opening the staff will be given special training, Smith said. While each center's work is headed by experienced teachers a group of aides and volunteers will be recruited to assist these teachers.

Social service assistants will be employed to visit in the children's homes and work with the parents. A total of 25 staff members are to be hired. Most of the paid workers are being recruited from low income families, Smith said.

"The additional income will be helpful for the families," he said, "and it will give us a core of workers who are already acquainted with the backgrounds of the students.

"In addition to these paid workers, however, we shall need a large number of volunteers, and we hope that people who like to work with kindergarten-age children will contact us. We can also make good use of donated equipment. We shall need building blocks, storybooks suitable for young children especially picture books, phonograph records for children—almost any toy for this age group will be welcome.

School administrators are now busy organizing the Highlands County Head Start Committee. It will include parents of the enrolled students, professional persons who might serve as consultants in the program and interested citizens, Smith said.

Contributions Pass $18,000 Mark For South Florida Junior College

With the $1,100 raised by the Avon Park Junior Woman's Club during their Mother's March for the South Florida Junior College, the total contributed passed the $18,000 mark. Actual deposits made to the Citizens Fund account at the Avon Citrus Bank through June 7 amounted to $18,484.21.

In addition to the funds contributed during the Mother's March, donations in excess of 25 were received during the last two weeks from the following: Avon Citrus Bank, $333 (one-third payment of $1,000 pledge); Pure Oil Company, $200; Mrs. W. C. Touchton, $100; George Haynie, $100; Lou Hooper, $100; Avon Lakes Women's Group, $50; Exie Caffee, $35.

Other contributions are listed as follows: $25, Sybal Laye, Phil Weber, Lake Placid Home Demonstration Club, Shirley Furr, Helen Young, Carolyn Tomlinson, and S. W. Roberts Sr. From M. R. Hardin, $20.

Donations of $10 were received from Margaret Collins, Mira Young, Dorthy Gruber, Mr. Walker, Marie Smith, George Border, Jay Noble, Don Meisner, Maryanne Reddick, Ernest Sims and Avon Gardens Florist.

Other contributions were received from Mrs. C. R. Wingfield, Lanes Record & TV, P. Weber, Lois Walper, Beatrice Outlaw, Thomas Brown, Roy Paul, Ernest Johnson, Loren Bennett, Kathyrn Gorman, Peggy Scott, Elizabeth Zuck, S. E. Johnson, Mrs. Billy Cooper, Elsie Coen, Walter Betts, Evelyn DeLaney, Mary Durden, Sue Hood, Joy Criner, Grace Krenerick, Mary Acri, Mrs. Clarence Smith and L. R. Nickoley.

It is estimated by Architect James Heim that $50,000 will be needed to put the Todd and Brickel buildings in condition for classes to open August 19.

Practically all work has been completed at the Todd building with the exception of book stacks for the library.

Wiring for lighting is currently being installed in the Brickell building. A fire escape has been ordered and plumbing is being reconditioned.

Milford Beumel, director of student services, announced the receipts of more applications daily. It is expected that enrollment will swell now that Highlands and Hardee county schools have graduated their seniors.



DARRELL BAILEY

Darrell Bailey Receives Degree

Darrell M. Bailey of Avon Park, received the bachelor's degree at Berry College, Mount Berry, Ga., commencement exercises Sunday, June 5.

Of the total number of 142 graduates, 37 received the bachelor of arts degree and 105 received the bachelor of science degree.

Bailey, the son of Mrs. Myrle Reid of Avon Park, received the bachelor of science degree in physical education. He is a 1962 graduate of Avon Park High School. He and his wife, Linda, are living at 110 Woodcrest Dr. in Rome, Ga.

A former president of the University of Kentucky, Dr. Frank G. Dickey of Washington, D. C., delivered the commencement address. Dr. Dickey is the executive director of the National Commission on Accrediting.

Baccalaureate services for the Berry College Class of 1966 were held on Sunday, May 29, in the Berry College Chapel. The Rev. Dr. David L. Beebe, the new chaplain and director of religious life at Berry, gave the baccalaureate sermon.

Student Awards Given Friday

Students at Avon Park High School were given achievement awards Friday as follows: D.A.R. Essay, Bill Smith and Becky Tomek; D.A.R. Good Citizenship, Sally Beth King; Outstanding Teacher, (awarded by Key Club) Mr. Aaron Cravens; Outstanding Science, Chuck Warrington and Bausch Lamb.

National Mathematics Examination, Bill Knapp; Cheerleader Award, Linda Wester; Senior Mathematics, Chuck Warrington; Geometry, Bill Knapp; Algebra, Sharon Lawrence and Marcia Ward; Industrial Arts, Dennis Hood and Stanley Wells; Most Outstanding "B" Squad Cheerleader, Bonnie Rowland; Outstanding High School P.E. Student, Linda Morrison; Outstanding Jr. High P.E. Student, Joyce Strickler; I Dare You, Georgia Ann Franza and Chuck Warrington.

American Legion, Jim Nunnallee and Patti Goff; English 3, Sharon Lawrence; English 4, Bobby Coleman; "Annual" Service Award, Arline King and Nancy Seibold; Future Teachers of America, Elouise Monsalvatge; American History Grade 8, Holly Reddick; Senior High Economics, Bobby Coleman; American History, Joe Strickler; Civics 9th Grade, Susie Biggs.

School Service Awards, Stanley Wells, Sharon Lawrence, Robert Crews, Shorty Arnold, But King, Quentin Atkins; Readers Digest, Chuck Warrington and Bobby Coleman.

Four Year Agriculture Scholarship, Bobby Border; First Federal Scholarship, Ricky Pate; School Board Scholarship, Gail Bennett and Dennis Hood.

Mothers March For College Exceeds Goal

Eighty-six mothers conducted a march for South Florida Junior College funds which ended last Saturday. **Results of the march were very gratifying.**

Mrs. Nell Roberts, chairman of the drive, reports that response has been good and their goal has been exceeded. There are 16 more areas that haven't yet had the privilege of giving. These areas to be covered this weekend, even though the official drive is over.

A donation of $100 was made to the drive by the Junior Woman's Club of Avon Park.

Mrs. Sims, wife of Hopewell's principal, consented to conduct the drive in her area and along with 23 co-workers she raised a total of $465 which helped greatly toward this worthy cause.

Mrs. Roberts, assisted by Margaret Collins and Carolyn Tomlinson, supervised 59 women in raising a total to date of $535.00

The money is being raised to help obtain equipment and fixtures that can be utilized later for permanent use.

Avon Citrus Bank also has been receiving checks for the drive and reports about $200 received to date making a grand total of approximately $1300.

All volunteers are asked to turn in their kits soon as possible in order to report final results of the march.

Sun Subscriber In Virginia Gives To College

Former resident of Avon Park and graduate of APHS in 1935, also subscriber to Avon Park Sun, mailed a check to the Junior Woman's Club in the amount of $10 for the Junior College fund drive.

Major (Ret.) W. A. Sadler, residing in Colonial Heights, Virginia read the "Letter to the Editor" in the Sun and responded to the march.

Extra Days Granted For Tax Evaluation

Highlands County's first top-to-bottom tax reassessment is nearing completion, but the end is beyond the usual time limits for tax roll presentation, board of equalization and budget-making. Tuesday morning the county commissioners granted Tax Assessor J. W. "Billy" Martin and extra 60 days to complete the 1966 tax roll.

Board of equalization, usually held in July, will be held this year at 1:30 p.m. on Tuesday, Sept. 20. Tax Assessor Martin told the commissioners he hopes to mail notices to property owners announcing new assessments on or about Sept. 6. If able to adhere to the tentative schedule discussed Tuesday the Tax Assessor said tax bills may be ready for mailing in time for payment to begin in November as usual.

The commissioners in mid-September, 1965, signed a contract with Howze and Associates for a complete revamping of the county's assessment system. The Tampa firm was given 365 calendar days to complete the project.

Martin and Bob Lucas, project director for Howze, told the commissioners Tuesday that the work will be finished within the contract time, "but that is late for us," Martin said.

Two reasons have been given for the tax roll delay: the number of buildings in the county o be measured and charted was underestimated and the computer is falling behind on its share of the work. Data gathered by the project workers are fed into a computer for correlation. In recent weeks electronic brain, for several projects, has been working 24 hours a day but still falling behind.

Valuation cards on 12,000 parcels are due back from the computer in Tampa now, Martin said. Another 12,000 cards have been promised in July and the rest of the cards for the county's approximately 40,000 parcels are to come in August.

Budget-making Schedule

The commissioners are gathering material about budget needs, but at Tuesday's meeting they gave no indication how they will proceed with budget-making when the value of a mill is unknown.

State law requires that when a reassessment program is held the millage must be rolled back in proportion to the increase in valuation.

School Superintendent George Douglass told the Sun that he will use new procedures in making the school budget for the coming year, but he expects to have a tentative budget in Tallahassee by the state Department of Education August 1 deadline.

"In the past we took the income from the 20 mills

(Continued on Page 2)

American Legion Baseball Starts Here Monday Against Bradenton

Avon Park's Post 69 American Legion baseball team will swing into action next Monday night, June 13, when they host Bradenton here at Head Field at 8 p.m. The local nine will also play at home next Wednesday, June 15, taking on Naples also at 8 p.m.

Ralph Hill will coach the Post 69 team and Grover Bates will be the manager again this season.

Seventeen boys will be on the squad this summer. Pitchers will be Ronnie Jackson, Emmitt Money, and Hoppy Rewis and catching will be Gary Neal and Danny Odom of Frostproof. Joe Strickler and Mike Vanderbilt will alternate at firstbase; Larry LaFlam and Glenn Sizemore are set to handle secondbase; Money and Rewis will take turns at shortstop, and Billy Jackson and Carl Barnes will alternate at thirdbase. In the outfield Coach Hill will have Jackson, Johnny Elder, Bobby Barben, Billy Richards, Steve Walker, Robert Sizemore, and Gene Landress.

The American Legion will have a bar-b-que chicken supper this Saturday, June 11, at the American Legion Home to benefit the Junior baseball program. Plates will be $1.25 each and may be eaten at the home or taken out.

Season tickets for the six home Legion games are on sale for $3.00 each and may be purchased from Virgil Sizemore, Alton Elder, Grover Bates, Ralph Hill or any member of the Legion squad. Season tickets may also be purchased at the gate next Monday night. Regular admission will be 75 and 40 cents per game.

The remaining schedule is: Friday, June 17 - Punta Gorda away; Monday, June 20 - Ft. Myers, home; Friday, June 24 - Sarasota, away; Wednesday, June 29 - Ft. Myers, away; July 1 - Bradenton, away; July 4 - Punta Gorda, home; July 6 - Wauchula, home; July 8 - Naples away (2 p.m.); July 13 - Sarasota, home; and July 15 - Wauchula away.

Seniors Receive Scholarship Awards Monday

At the commencement exercises Monday evening, scholarship awards for outstanding achievement were presented to the graduating seniors.

The First Federal $300 Scholarship was presented to Waylon Mitchell by Homer Bible, general superintendent of Highlands County schools.

The Junior Woman's Club Scholarship Award was presented by Mrs. Donald Hassfurder, president, to Judy Batson.

The Rotary Key Leadership Award presented by President Weyman Carver, was received by Bobby Coleman.

Mr. Wilhite presented the Highlands County Florida Alumni Association Scholarship to John McClure.

The American Legion Award, (voted by faculty) based on courage, leadership, honor scholarship, and service, was received by Dugald Alex McDugald. The American Legion Auxiliary Award was received by Georgia Ann Franza. Both of these awards were presented by Guy Garrett.

The Bailey Medal, based on "most thoughtful of others," was presented to Waylon Mitchell and Sarah Elizabeth King. Awards for this are determined by vote of members of faculty and senior students.

The Wilhite Award for outstanding scholarship over the four year period was presented as follows: Valedictorian, Charles Stokley Warrington, Jr., and Salutatorian, Robert Wesley Coleman.

Regional graduates Certificates of Merit, Florida Regent Scholars, were presented to Waylon Mitchell and Bobby Coleman. Only those in the upper five percent in the state receive this award.

The Senior Honor Student, chosen by faculty, was given to Sarah Elizabeth King based on scholarship, leadership, dependability, loyalty, and sportsmanship.



FRANK CAGGIANO

Food Fair Gets New Manager

Frank Caggiano has been assigned as manager of the Food Fair Store. He comes here from Sarasota where he has spent approximately 14 years.

Caggiano is married and has three children, two boys and a girl. The family will move to Avon Park in about two weeks.

Wilhite Awarded Bronze Replica

A bronze replica of an Avon Park High School diploma was awarded to A. B. Wilhite at the conclusion of commencement exercises Monday night. It was another in a series of tributes paid to the veteran educator who retires this month as supervising principal of the Avon Park area schools.

On Saturday night the Avon Park school faculties paid tribute to Principal Wilhite at a faculty dinner at Griffin's restaurant.

As a part of that program, a resolution "commemorating 34 years service to the public schools of Highlands County," was read. The Highlands County school board had instructed Superintendent Geo. F. Douglass to prepare the resolution which will appear in the school board minutes as a permanent honor.

The resolution is as follows:

"WHEREAS, A. B. Wilhite, having served the youth of Highlands County in various teacher and administrative rolls; and

"WHEREAS, He has applied his energy to educational enrichment of all youth; and

"WHEREAS, Through his devotion to the teaching profession and dedication to the high principles of this worthy calling, he has provided inspiration to all; and

"WHEREAS, He has consistently recognized the importance of education and the impact upon the life of the total community; and

"WHEREAS, He has constantly supported and implemented the educational policies of this board; and

"WHEREAS, He has given of himself beyond the call of his position to serve the educational program of the Highlands County Youth.

"NOW THEREFORE, BE IT RESOLVED, That the members of the Highlands Board of Public Instruction publicly express their admiration for, and their appreciation of A. B. Wilhite for the effective contribution rendered during these years of faithful service."

Suit Settled

An Avon Park driver's suit against a Sebring area service station has been settled out of court and dismissed.

Sue Draughon had asked $125.85 for damages to her car which, she alleged, occurred when the hood of the car flew up and struck the windshield.

In the suit she charged that an attendant at Billups Eastern Petroleum Company Inc. service station on Highway 27 South had not latched the hood of the auto properly.

The order of dismissal was signed by Judge A. H. Lane.

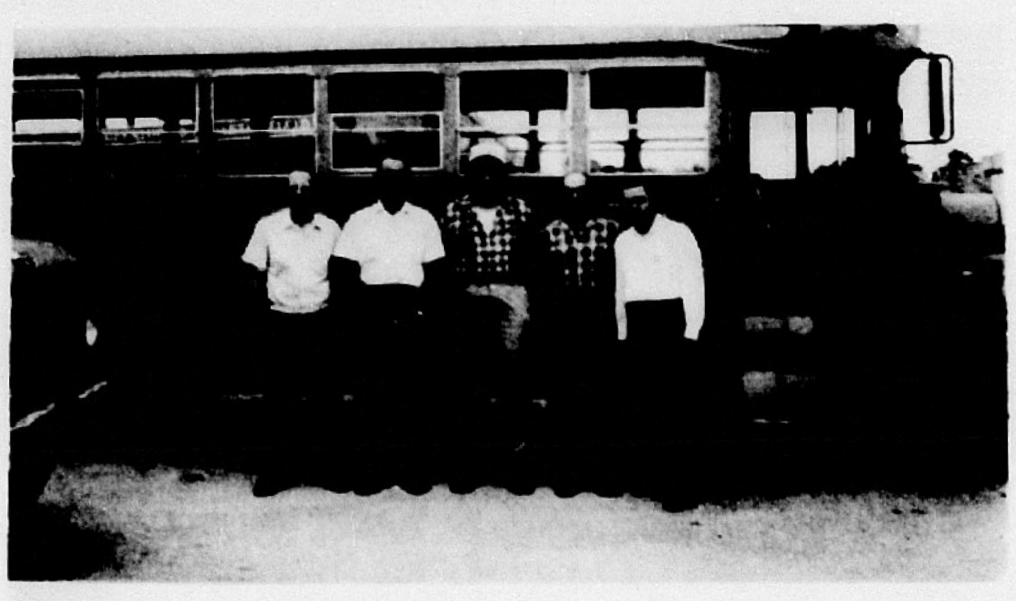

DRIVERS ATTEND SCHOOL — Five drivers from Avon Park attended the safety school held May 30 - June 3. Shown here are Ross Biggie, Bill Luscomb, Scott Landress, R. D. Reddick, and J. E. Lighty.—(Sun Photo)

Avon Citrus Bankers Take Lead In Little League Baseball

The Avon Citrus Bankers forged ahead to take the lead in the Avon Park Little League last week with a 6-1 record. Bagwell Lumber is in second place with a 4-2 record, Rotary is in third place with 3 wins and 2 losses, and the Lions and Florida Avenue Baptists are tied for fourth place with 2-4 records. First Baptists are in the cellar still with an upset win over Bagwell and 5 losses.

The Bankers won their last four games defeating First Baptist 12-2, Rotary 14-3, FAB 16-3, and Lions 6-5 in games in the past two weeks. Bagwell's nine won over the Lions 4-3 and FAB 9-1, but lost to First Baptist 5-3. Rotary won over First Baptist 13-1 and lost to ACB 14-3. FAB beat the Lions 5-4 for their only win in the past two weeks.

Last Monday night's games were rained out and have been re-scheduled for tomorrow night, Friday, June 10, at 6 and 8 p.m.

Saturday, June 18, a morning and afternoon game are set to be played at APCI to entertain the inmates who have so generously helped to maintain the Little League field by furnishing man power to prepare the grounds, paint buildings, and set up the bleachers. APCI personnel and inmates have been most helpful to the entire program. It is the hope of the Little League that a double header can be played annually at APCI.

Baseball fans are invited to attend the Little League games each Monday, Tuesday and Thursday nights at the field at the corner of Anoka and LaGrande.

The Avon Park Sun

A John H. Perry Newspaper

Established 1919 At Avon Park, Florida

Published Every Thursday

Office 203 West Main Street

GL 3-4355 — Phones — GL 3-4351

Edward Carter — Publisher

AUDITED PAID CIRCULATION ABC

FLORIDA PRESS ASSOCIATION ACTIVE MEMBER 1965

Subscription — $4 Per Year In Advance

CASTRO UP TO OLD TRICKS

BY REP. JAMES A. HALEY

One might well wonder what our neighbor, Fidel Castro, is up to lately.

Perhaps, as some so-called experts suggest, Castro is just trying to build up the apparent threat of an American invasion just to delude the Cuban people into thinking of something other than the economic mess he has bestowed on them.

But it well may be that Castro's new sputterings are more sinister than this theory would suggest.

As you all know, Castro recently ordered his military forces and "all Cuban people" on an armed alert against his feigned threat of a United States invasion of his principality. In so doing, he took advantage of the opportunity offered by a sharp United States note alleging "two recent incursions" by armed and uniformed Cubans inside our naval base at Guantanamo.

This was preceded by an earlier harangue by Fidel's younger brother and armed forces minister, Raul, who said that if the United States did not get out of Guantanamo, the Castro regime would "redouble" its mischief-making, not only in Latin America, but in Africa and Asia.

The State Department says there have been 11 incidents (three involving gunfire) around the Guantanamo naval base since March. Castro says there have been 93, but it is perhaps significant that in all his windy speeches, he never until now found reason to mention them.

On top of the ranting of the Castro brothers, the propagandists in Communist Russia, and particularly Tass, the official Soviet News Agency, have been broadcasting pledges of Russian support for what they describe as "heroic Cuba" while accusing the United States of being Cuba's oppressive villain.

Meanwhile, Communist terrorists in Latin American countries have added to the noise by promising Castro "volunteers" to help Cuba stave off the forthcoming "invasion" by the United States.

With all of this going on, at a time when the United States is preoccupied with the war in Viet Nam and at a time when the jittery Dominican Republic was preparing for an election, it would come as no surprise to me if it turns out that the communists have found it timely to foment a new crisis in our backyard.

This could be an overly pessimistic view, and I would hope that it is. The "experts" may be, for once, right in their estimate of what Castro is up to—I hope they are. But I am afraid that in the case of Castro, and in the case of communist tactics in general, past experience would indicate that the more pessimistic the view, the closer it is to the truth.

In any event, it is plain to me that Castro and his buddies (or masters) in the world of communism are the same as ever—and that if we ignore this fact and lower our guard or turn our back to it, we will be doing so only at high risk. I can only hope that our State Department "experts" are at long last realizing this in the case of Castro's Cuba, and will act accordingly.

IN MEMORIAM

It is fitting that we, the living, should set aside a day each year to honor the heroic dead of past wars fought to preserve our freedom.

It is barbaric that, in addition to the patriotic and religious ceremonies of May 30, we observe the day with a mass human sacrifice on the nation's highways.

On the Memorial Day weekend of 1966 a record-breaking toll of 519 lives was taken in traffic accidents—a tragedy which was little noted by any save the news media and the National Safety Council, and which will not be long remembered by the driving public.

Strange, isn't it?

The tragic headlines which announce the loss of American lives in Viet Nam make us constantly aware of the senselessness of war. The only consolation—if there is any consolation—is that this fight in a steaming far-away land is being waged in the name of freedom and decency.

But we turn away from other tragic headlines—the accounts of slaughter on the highways—without compassion.

In Viet Nam the losses are suffered in the name of a worthy cause. On our highways, the dead are piled high for the worst possible causes—such causes as "get -there-before-the-other-guy" . . . "hurry-up-and-wait" . . . "I'll-take-my-share-of-the-road-anyway."

INDEPENDENCE DAY 1966

The Fourth of July falls on Monday this year. That means another long weekend of fun and recreation. But this year to a greater degree than in many years, we should pause to reflect on the true meaning of the Fourth of July. There are thousands of families across the land who face a sober Fourth. Their sons and husbands are in Viet Nam because as a nation, we are dedicated to the document which the Fourth of July commemorates.

That document is our Declaration of Independence from Great Britain, adopted by the Continental Congress on July 4, 1776. It signifies the birth of a nation and a degree of individual freedom that exists nowhere else on earth. So long as the Declaration of Independence endures in the minds and hearts of American citizens, freedom will endure. So, with due humility and reverence, enjoy yourself on this Fourth of July, in the year 1966.

History Repeats Itself

It is ever in our minds, the probability, that we have in our young poeple the nucleus, for higher learning and observation, by the below named facts submitted by some High School students. These facts reach backward 100 years, but they are established facts. For instance note the following.

ABRAHAM LINCOLN	JOHN F. KENNEDY
1. Civil Rights Advocate	1. Civil Rights Advocate
2. Elected in 1860	2. Elected in 1960
3. Assassinated on a Friday in presence of his wife	3. The same
4. Succeeded by Vice Pres. Andrew Johnson	4. Succeeded by Vice Pres. L. B. Johnson
5. Andrew Johnson was a Southerner	5. Lyndon B. Johnson is a Southerner
6. Andrew Johnson was born in 1808	6. Lyndon B. Johnson was born in 1908
7. John Wilkes Booth who assassinated Lincoln was a Southerner	7. Lee Harvey Oswald who assassinated Kennedy was a Southerner
8. Booth was born in 1839	8. Oswald was born in 1939
9. Booth was slain before his trial.	9. Oswald was slain before his trial
10. Lincoln had a child to die while he was Pres.	10. Kennedy had a child to die also
11. Lincoln's secretary named Kennedy, advised him NOT TO GO to Ford's Theatre where he was murdered.	11. Kennedy's secretary named Lincoln, also asked Kennedy not to visit Dallas. He was assassinated there.

It is hoped that the above facts will aid quite a number of Students in their Historical searchings.

NOTICE UNDER FICTITIOUS NAME LAW

Notice is hereby given that the undersigned, pursuant to the "Fictitious Name Statute," under Section 865.09 of the Florida Statues as amended, will register with the Clerk of Circuit Court, in and for Highlands County, Florida, upon receipt of proof of the publication of this notice the fictitious name to-wit: DON'S MOWER SALES & SERVICE under which name I am engaged in business at 798 S. Verona Ave., in Avon Park, Florida and that the owner of said business is: Don. G. Conroy.

Dated at Avon Park, Highlands County, Florida, this 23 day of May, A.D., 1966.

DON G. CONROY

Pub. May 26, June 2, 9, 16, 1966.

Total hourly employment costs in the American steel industry increased 394 per cent from 1940 through 1965.

Hourly earnings for American steelworkers now average $3.46, compared to $2.61 for all manufacturing employees in the U. S.

One of the largest suspended steel roof systems ever built covering 484,000 square feet, will cover the Tulsa (Okla.) Exposition Center.

Highlands County Nutrition Committee Hold Meeting June 6

The Highlands County Nutrition Committee met on June 6 at the Circle Cafeteria in Sebring, with Mrs. Elsie Locke as hostess.

Mrs. Locke gave an informative talk on Supervisors Duties as a Food Service Manager. A discussion followed. Mrs. Zoretha Blanding gave a report on the training meeting on commodities held May 26 at E. O. Douglas Home Economics Department.

Represented at this meeting were leaders from Avon Park Extension Homemakers Club, State and County Welfare workers, County Health Nurses and Dr. W. F. Hill Jr.

In charge of the program Miss Myra Blanchard, Nutritionist State Board of Health, Mrs. Imogene D. Ritenburgh, County Ext. Home Ec. Agent and Mrs. Zoretha Blanding, Home Ec. Teacher at E. O. Douglas.

As the program progresses it has been planned that recipes and samples of the finished product will be available at the distribution center for those receiving commodities.

Plans for the following three months were submitted by Mrs. Imogene D. Ritenburgh, which met with the committees approval.

L. I. Beatty, commodity distribution representative from Jacksonville gave a talk on the reaction of the recipients in other counties receiving these commodities.

Next meeting will be held July 18, at the courthouse assembly room at 3:30 p.m. with Miss Myra Blanchard, hostess.

Lutheran Women Meet

Lutheran Women of the Resurrection Lutheran Church met in the church Wednesday, June 1, for their regular meeting.

Devotions were given by Mrs. Mervin Rehrer, who used as her topic, "Let Your Light Shine."

The treasury was reported in a healthy condition.

The club voted to take care of the needed repair work on the tables in the social room.

Missionary work was under discussion and they plan to study and learn more about the missionary field when they resume their meetings this Fall.

Mrs. Al Hoppe and Mrs. Wayne Renner will be co-hostesses for June at the church.

Go Haydon Burns has designated June as Florida Attractions Month in honor of the tourist attractions making up the Florida Attractions Associations.

Letter To The Editor

Dear Editor:

I feel that everyone in Avon Park should know the progress of V.I.S.T.A. (Volunteers in Service to America) workers in our community. A personal visit was made to obtain and view the results of their work.

Their main project, along with others, is the Noahs' Ark Day School, located in the annex of Mt. Olive Church on Delaney Ave., which was loaned by the church for the school.

The annex has been completely renovated, inside and out and presents a picture of cleanliness. A fenced in play area with play ground facilities is provided for children's activities. This is in supervision of volunteers, both colored and white, who work together to make this the success it has proved to be.

The school is unbiased and is available to all races and creeds. There are 19 children enrolled with space for 25. Fifty cents per day is charged for each child. More children would attend if money was available to pay the charge.

Each child must have a physical examination before acceptance which is given to them, free. All supervisors and teachers must have a health card.

Each child has their own personal accessories for cleanliness and present themselves freshly washed before lunch is served. They are taught table manners and courtesy. After lunch, cots are placed in the room for a nap essential to children. Each have their own cot.

Mr. and Mrs. Steve Wiland often work 14 to 17 hours per day. They have also established a sewing class, meeting once a week in the Hopewell School, to encourage low income families to make their own clothes. A carpenter shop has also been started and men are taught to make furniture.

Mr. and Mrs. Wiland hope that another place will be made available to them for an additional day school. They were assigned Avon Park and have been here since November. It is remarkable what has been accomplished in this short period.

They need children's books, yard goods, carpenter tools and money for their program.

Several of Avon Park teachers devote their time along with housewives to help teach these children.

V.I.S.T.A. is a program of its' own. It is not connected with the Peace Corp. They are both supported by the U. S. Government but are individual units.

The pay is low. The V.I.S.T.A. worker receives $600 per year each or $50 for each month of service, paid at the end of service. Two and one half dollars per day or approximately $75 per month, personal expenses. The government pay their rent and they are covered by medical benfits while in service. V.I.S.T.A. workers are assigned to help the poor and low income families.

President Johnson, in greeting the first V.I.S.T.A. Volunteers at the White House, December 12, 1964, said "your pay will be low; the conditions of your labor will often be difficult. But you will have the satisfaction of leading a great national effort and you will have the ultimate reward which comes to those who serve their fellow man."

I sincerely hope that many citizens, ministers and city officials will visit the day school, without malice, and view the work of these dedicated workers. Some one may have a building where another day school could be started.

L. S.

Forest Fires Double Over Last Year

According to County Ranger, Roy Williams, there have been 37 forest fires in Highlands County through June 1, 1966, compared to 16 for the same period last year. This year's fires are averaging about seven acres in size.

More than 3,300 wild fires occurred on Florida's 18.7 million acres of protected forest land during the first four months of 1966, burning 50,000 acres.

This was an 8.3 percent increase and a 21 percent decrease in acreage burned over the same period last year.

Through April 30, 1966, some 3,301 forest fires were recorded by the Florida Forest Service throughout the state. The average fire burned 15.1 acres. During the same period last year, there were 3,048 fires with the average size being 20.7 acres.

The largest blaze so far this year was a 2,400-acre incendiary fire in Santa Rosa County on April 8. Units of the Florida Forest Service brought it under control the same day. The arsonists are still at large.

The big fire helped make the dry month of April the most destructive month of the year. More than 18,000 acres burned.

Williams advises that more than 90 percent of this county's forest fires are man-caused by carelessness and intentional woods burning.

A tiny rainbow haloes each fish, pebble and plant beneath the crystal clear waters of Rainbow Springs near Dunnellon.

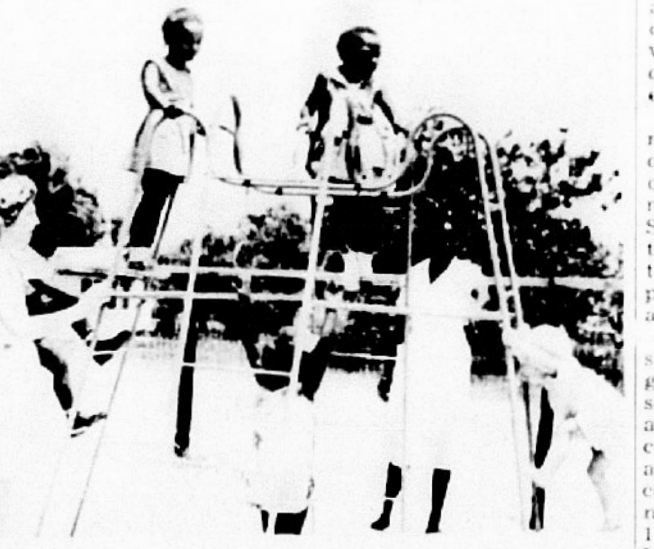

FUN TIME—Playground of Noahs' Ark School with children playing and supervisors watching.

Junior College Project Course In Agriculture

South Florida Junior College proposes a course in agriculture. The technical program was developed with the assistance of an advisory committee chosen from representative business and professional men in the various areas of agriculture business in Highlands and Hardee counties.

The projected program will be evaluated by this committee and will be altered from time to time to meet the changing needs of the students and the demands of the various agriculture enterprises.

The college, in cooperation with several Central Florida business organizations, will endeavor to develop a cooperative program whereby the student will attend college for one year, then alternately work, and attend college on an every other tri-mester basis until he completes his two-year program.

This will permit the student to gain invaluable training in his chosen field and will, no doubt, lead to permanent employment for a number of individuals.

It will also serve as a means to aid the student financially during his stay at the college.

The college maintains a loan fund from which students may borrow with repayment at low interest rates following the satisfactory completion of his projected course.

Scholarships are also available through the college and through a number of organizations and individuals in both Hardee and Highlands counties.

The college is also approved under the veterans training program.

Applicants must be full time students, graduates from approved secondary schools in Florida, graduates from regionally accredited secondary schools, or non-graduates over 21 years of age who have satisfactorily completed high school equivalency tests (G.E.D.) and possess an equivalency diploma.

Transfer students will be admitted if they are currently eligible to return to the last previous college attended.

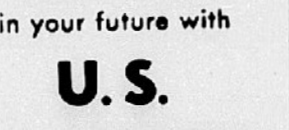

Keep freedom in your future with

U. S. SAVINGS BONDS

The U.S. Government does not pay for this advertising. The Treasury Department thanks The Advertising Council and this publication for their patriotic support.

Extra Days

(Continued from Page 1)

the school board could levy (the maximum the law allowed) and allocated it to the greatest needs. This year we are starting with the needs. Of course we have to relate the needs to what we may reasonably estimate would be our income under the millage rollback," Douglass said.

Race Track Fund

The commissioners did move Tuesday to commence more of the projects budgeted under the $1 million race track tax fund. Avon Park Architect James Heim was employed to prepare plans for the county sub-office building in Lake Placid.

The commissioners have expressed hope that this office building — which will be shared by the Supervisor of Registration and Motor Vehicle Tag Agent and the Health Department—could be started in the Fall.

Tuesday the commissioners authorized the clerk and chairman to negotiate the purchase of the building site. The Episcopal diocese in south Florida has agreed to sell the commission four lots adjacent to the Lake Placid city park for $10,000. This would give the county a 121.7 by 105 feet building site, and the commission agreed Tuesday to ask the city of Lake Placid to close alleyways on the East and South of this site which would enlarge the area which could be used, Commissioner James Creel said.

Sheriff Broward Coker asked for and obtained authorization Tuesday to contact an architect for a preliminary cost estimate for adding a third floor to the county jail building. The Sheriff suggested contacting J. Gamble Rogers, architect who designed the present jail building and "who has built more jails than any other architect I know of," Coker said.

Projects listed in the race track fund included $200,000 for a jail addition.

First project to be financed out of the race track money was a sidewalk on Lakeview Drive from the shopping center to Kenilworth Blvd. Another propect, the wideninging of South Commerce from the Circle to Kenilworth Blvd., is due to get underway on Monday.

Most of the work will be done by county road crews, but installation of curbs will be contracted, and at Tuesday's meeting the commissioners voted to advertise immediately for bids to be opened on July 1.

Tuesday the board voted to advertise for bids on construction of two new bridges to be financed by the race track money. One bridge is to be on Schlosher Creek and one on Catfish Creek. The Presbyterian Conference Center Road, which is to be re-surfaced from the center to State Road 70, was added to the race track fund projects also.

Ambulance Payment Prohibited

Jack Stephenson funeral director who last month asked the board to underwrite some of the cost of ambulance service to accident scenes, was present this week to continue the discussion with the commissioners.

County attorney Hue Nunnallee said he had studied the question carefully and the county cannot make payments of the type requested. Stephenson had suggested that the county pay $20 for the calls when no injured persons are moved by ambulance (the "dry runs").

"I don't see how we can stay in business if we're not given some help," Stephenson told the commissioners, and he cited a number of counties now in an "ambulance crisis." He asked the commissioners to "draft a bill now" for introduction at the 1967 session of the Florida Legislature which would permit payment by counties for ambulance service.

Commissioner Carl McIntyre observed, "I don't see how the little bit of money involved here could make a real difference to you. It seems to me you're talking about a franchise—at least that is the real problem in some of the neighboring communities."

Stephenson agreed that franchise would be one way to meet the ambulance problem. Commissioner Ben McGee pointed out that the state association of county commissioners are making a study on the ambulance situation and may push for new legislation on payments.

The old question of whether this county should participate in a joint state-county hospital aid to the indigents was back up for consideration Tuesday. The county at this time is not participating in the state-county program.

County Health Director Dr. William Hill told the commissioners, "The county is losing about $4,000 per year by not participating." He assured the board that under a joint program the county would still have "control within certain limits" in selection of hospitals for indigent care.

In other business Tuesday the commissioners received from the Avon Park Chamber of Commerce its list of appointees to the proposed advisory committee to work with the commissioners for improvements recreational facilities. The appointees from the Avon Park area are Roy Seims, Mrs. Jack Head, Robert King, David Lanier, Jack Duggan, Roy Kirby and Franklyn Ward.

The bid of Central Florida Asphalt Co. was accepted for lime rock.

Seaboard Railroad submitted an agreement for the construction of a grade crossing at the Florida Home Juice Co. The railroad and juice company will share in the $15,500 cost for erecting signal lights, and the county is to build and maintain the road.

Circuit Court Judge Clifton M. Kelly sent a letter to the board asking that consideration be given to allocating office space for the court reporter. This request was tabled pending a discussion with the Judge.

At Commissioner Creel's request the board voted to ask the Florida Fresh Water Fish and Game Commission to build a new boat ramp at Lake Istokpoga.

Painting on the outside of the jail building was authorized. Cost is estimated at $250. Purchase of a tape recorder by the County Welfare Department was approved.

Mrs. Fitzsimmons New President

Mrs. Martha Fitzsimmons and Mrs. Bessie Decker attended Rebekah Assembly of Florida at Panama City, last week and returned Saturday, June 4.

Mrs. Fitzsimmons was installed as district president of District No. 11.

Mrs. Decker was appointed as assistant musician of the past assembly and remains as such.



REPLICA OF DIPLOMA—Mr. Wilhite being presented with a bronze replica of an Avon Park High School diploma. This was another in a series of tributes paid to the retiring veteran educator, presented by Cecil Skipper.—(Sun Photo)

Palsgrove's Home After Extended Vacation To Smoky Mountains

Dr. and Mrs. John E. Palsgrove and young son, Michael, and Mr. and Mrs. C. O. Myers and three children, Clifford, Sheila and Bruce, of Lake Lillian Subdivision, returned home from an extended vacation.

Dr. and Mrs. Palsgrove preceded the Myers family to the east and visited Mr. and Mrs. Reid and family in Atlanta for three days, May 26-28. Mrs. Reid is a former college roommate of Mrs. Palsgrove.

On May 29 they went to Decatur, Ga., where they went through the new headquarters of the South Unions Conference Building of Adventist. Mrs. Palsgrove had been a secretary there in their old building.

Then on to the Smokies where they were joined by the Myers family.

The Myers family attended graduation exercises at Forest Lake Academy, Maitland, Fla., where their son, Clifford, who is a junior, had a part in the exercises.

At the Smokies they camped in Elkmont Natural Campground. Side trips were taken to Cherokee, Gatlinburg and Cades Cove. The cool mountain streams offered bathing which this vacationed for cold refreshing dips.

They did much hiking and had the usual experience with the bold bears that roam the area.

The Myers family drove on to Berrien Springs, Mich., their former home, to visit relatives.

Two more nights of camping was spent at the State Park in Athens, Ga., after which the Palsgrove family returned to Avon Park.

AP Summer School Program

As part of the Highlands County Summer School Program, there will be offered a special fresh course in the 7th and 8th grades language arts and reading.

About 90 students are being sent notice of availability of these courses and suggested that they take advantage of this opportunity.

All other students who want to take these courses may do so applying at the school office.

Classes will run from June 20 to July 19 and will be taught by H. S. Winkler at the Avon Park High School.

Meeting Held

Eleanor Seaverns Lodge No. 80 held their regular meeting Monday night, June 6, at the Youth Center.

Mrs. Mayme Armistead, Noble Grand, presided.

Mrs. Martha Fitzsimmons, District No. 11 Deputy President of Sebring, was honored and her commission read.

The lodge presented Mrs. Fitzsimmons with a gift of money.

Mrs. Bessie Decker had charge of the social hour and refreshments.



PAST CHAIRMEN of the Junior Group of the American Legion Auxiliary are left to right, Mary Lou Stewart, Mary Bitos, Louise Bennett, and Sharon Bennett.—(Sun Photo)

County School Bus Drivers To Get Additional Pay For Trips

It was announced at the safety school last week to all bus drivers that effective immediately, all trips other than the regular route will be reimbursed as follows:

Maximum payment of 35 plus 5 cents per mile for all miles traveled on activity trips outside of the county plus $1.25 per hour for trips over 8 hours will be paid up to and not to exceed $25 for any one trip. Miles to be counted from location of school bus to its return.

Maximum payment of $15 per day plus payment of stopping accommodations and meals when necessary on trips out of the county and require more than one day.

All activity trips within the county will remain at $5 per trip.

A proposal has been made but not confirmed to raise the substitute school bus drivers pay to $7.00 per day instead of the present $6 per day for transporting students to and from school.

Cravey's Host To Glee Club

The Glee Club of Avon Park High School held a patio luncheon get-together at the home of Mr. and Mrs. James M. Cravey on Lake Angelo Saturday night, June 4.

Hamburgers, seviaces, cokes and relishes were enjoyed by the 80 guests.

Singing and dancing completed the evening. Music was furnished by the 10-piece of a local band from Avon Park.

Mr. Eberle, the glee club teacher, was presented a tie clip and cuff links in appreciation for his untiring efforts given to the club.

Parents assisting were Mr. and Mrs. Willard Johnson, Mr. and Mrs. Tom Reynolds and Mr. and Mrs. James M. Cravey Jr.

World War I Vets and Aux. To Meet June 9

The Veterans of World War One and their Ladies Auxiliary will meet at the Legion Hall on Thursday, June 9, at 8 p.m. for a business meeting.

During the summer months the Department Convention, the Legion Auxiliary Convention and the Legion Convention will be held in Daytona Beach. All members are urged to attend as many of these conventions as possible.

Refreshments will be served by the Ladies Auxiliary and everyone is urged to be present as usual at this meeting.

All veterans and their wives are invited to this meeting whether a member or not.

Military Wives Club Planned

The Highlands County Chapter of the American Red Cross has plans for beginning a Military Wives Club in the county due to the increased numbers of servicemen in South Viet Nam.

Any interested persons can call the Red Cross office EV 5-5144.

This will be a social and service club for all persons interested in wives. Several projects are being planned, such as "Voices from Home" message programs for overseas servicemen, and packages of various items to be sent to servicemen for their own use or distribution to the needy natives.

Here is your chance to meet other wives and swap your experiences. It will help to bring you closer to others problems.

Home Nursing Class Completed



The Highlands County Chapter of the American National Red Cross announced that the 10 hour Home Care of the Sick and Injured course, taught by Mrs. Ruth Grubbs and Mrs. Zerata Van Scoyoc, has been completed.

Certificates and pins were given to those completing the course. Those receiving certificates were Mrs. Helen Gates, Thelma Arlene McRee and Janie Hall.

The next class will be held the end of July, anyone interested in entering in this class are to call the Red Cross office at EV 5-5144 and have their names placed on the list as a limited class and first come basis.

"Become a Friend in Need"

A Standard First Aid class is being planned shortly, there will be room for twenty-four persons who are interested in taking it.

"A friend in need, is a friend indeed". To anyone who's ever received emergency first aid treatment, it never ceases. Ever year over one million Americans learn how to become a friend in need by enrolling in Red Cross First Aid courses.

First aid is required training for many industrial workers, government, and firemen, and is available for every one.

People need to know how to give emergency aid at work, at play, at home and on the highways.

You too, can become a friend in need. Just contact your local Red Cross, EV 5-5144.

J. PAXTON HILL has been awarded a plaque commemorating his 21 years as Mercury Outboard dealer, by Mr. E. C. Rickbaugh, president of the Kiekhaefer Corp. Hill has sold and serviced Mercurys longer than any dealer in Florida. He has sold Lone Star boats for 15 years. He has a completely equipped shop to handle all makes of motors.

Marriage Licenses

Martin E. Bressler, 35, Ft. Meade, and Barbara Higgins, 21, Avon Park.

David Ross Rice, 20, Sebring, and Carol Ann Martin, 21, Sebring.

Joe Barnes Jr., 21, Avon Park, and Bonnie Jean Christian, 18, Avon Park.

J. L. Kindrick, 26, Avon Park, and Peggy Dean Johnson, 18, Avon Park.



ACTION AND SUSPENSE are only two of the ingredients of Paramount Pictures' newest western saga, "Apache Uprising," an A. C. Lyles production in Technicolor and Techniscope opening Thursday at the HILANS THEATRE. The film stars Rory Calhoun, Corinne Calvet, John Russell, Lon Chaney, Gene Evans, Richard Arlen and Johnny Mack Brown. Written by Harry Sanford and Max Lamb, "Apache Uprising" was directed by R. G. Springsteen.



YOU CAN EASILY finish up those projects you have around your home with a home improvement loan to help.

Our loan plan is available whether you're doing it yourself, or having it done for you. No down payment required either.

Get those home remodeling projects completed now. Visit our home loan department soon!

Dividend Rate 4 1/4% Annually

COMPOUNDED QUARTERLY
Deposits Made by the 10th Earn Interest from the First

INSURED

FIRST FEDERAL
Savings & Loan Association
of Sebring

Just Off The Circle on Center Avenue — SEBRING

Home Loans Up To 90% of Appraised Value
Total Closing Cost As Low As 2%
Up to 30 Years To Pay! 6% Interest

Telephones: Lake Placid—HO 5-6961; Avon Park—GL 3-4640
Sebring EV 5-0168
Hours: Mon. thru Thurs., 9 till 3 — Fridays 9 till 6

Member Federal Home Loan Bank System

Ford is really going to town.

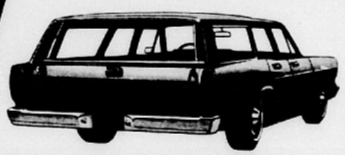

$2793.08 * *F.O.B. Detroit. Manufacturer's suggested retail price for Ford Ranch Wagon illustrated. Options such as whitewalls, destination charges, state and local taxes and fees, if any, not included. See your Avon Park Motor Co. for his selling price.

How are you getting there?

Two reasons for Ford's record-breaking year: the Fords and the deals. Check 'em both out at your Ford Dealer's today.

FDAF

This is Ford Country. See your Ford Dealer.

AVON PARK MOTOR CO.
Main St. and Verona Ave. GL 3-3117

WOMEN'S SECTION

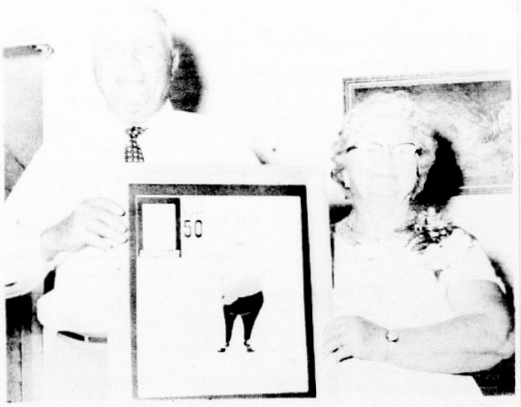

Pates Celebrate Golden Wedding Anniversary

Mr. and Mrs. J. H. Pate were honored Sunday, June 5 with an open house from 2 to 5 o'clock with a reception in celebration of their Golden Anniversary.

The event was held at their home, 26 S. Central Ave., and given by their children.

They were married in 1916 in Worth County, Ga. They have eight children.

The decorations carried out the golden theme. Two tall cornucopia shaped baskets were filled with yellow mums and gladiolus. Buffet decorations were two candelabra of three golden candles each, centered with a bouquet of yellow iris. Roses and other flowers were placed through out the house.

Mrs. Pate wore a corsage of orchids sent to her by Dr. Marvin Reddick of Lake Wales.

Two tables were arranged for the celebration. One contained the three tiered wedding cake. It was placed on a hand crocheted white table cloth. Mint punch, nuts and mints were served from this table by their grand daughter, Miss Karen Bodkin.

The second table which was spread with a cut work table cloth held a sheet cake, or lately decorated.

Fruit punch, nuts and mints were served by another granddaughter, Linda Pate, from this table.

There were approximately 100 guests who presented Mr. and Mrs. Pate many useful and beautiful gifts.

All but one of their children attended. The one unable to attend was Floyd Pate of Sacramento, Calif.

Those attending were: Mr. and Mrs. Grady Pate and family, St. Cloud; Mr. and Mrs. Hubert Pate and family, Lake Wales; Mr. and Mrs. Darwin Stoll and daughter, Tampa; Mrs. Corine Jowers, Tampa; Mrs. Gladys McGinnis, Tampa; Mr. and Mrs. Lawrence Pate, Avon Park, and Mr. and Mrs. Lawrence Bodkin and family of Jacksonville.

Out of town guests were Mr. and Mrs. Pearl Pate, brother of Mr. Pate, from Warwick, Ga.

Sisters of Mr. Pate attending with their husbands were Mrs. Ralph Langford, Lake Wales; Mrs. B. J. Walburn, Lake Wales; L. P. Childers and Mrs. Harvey Harden, from Avon Park; Mrs. Grace Latham of Columbia, Ga., and Mr. and Mrs. Baxter Payne of Avon Park; Mrs. Pate's sister.

Friends from out of town were: Mrs. Sadie Howard, Columbia, Ga.; Mrs. W. H. Yarborough, Sebring; Miss Barbara Summers, Lakeland; Mrs. Mildred Dodd and daughter, Kim, Tampa; Mrs. W. J. Lockett, Fort Bassinger, and Mr. and Mrs. Harry Chinnell of Frostproof.

Calendar of Events

Civic Calendar

Kiwanis Club, each Tuesday, 12 noon, Jacaranda Hotel.

Rotary Club, each Wednesday, 12:15 p.m., Jacaranda Hotel.

Chamber of Commerce, 1st and 3rd Thursdays, 8 p.m., Chamber Offices.

Lions Club, 1st and 3rd Tuesdays, 7 p.m., at Clubhouse on W. Bell St.

Jaycees, 1st and 3rd Thursdays, 7:30 p.m., JC Executive Suite.

Band Parents Association, 2nd Monday, 7:30 p.m., High School Auditorium.

Highlands Shrine Club meets at Shrine Club headquarters, Alt. 27, fourth Friday of each month, 7 p.m.

World War I Avon Park Barracks and Auxiliary, 1150, meets the 2nd Thursday at the Youth Center at 7:30 p.m.

American Legion Post meets 1st and 3rd Wednesdays of the month.

Masonic Orders

Masons, 1st and 3rd Mondays, 8 p.m., Masonic Temple.

Royal Arch Chapter No. 42, 2nd Tuesday, 8 p.m., Masonic Temple.

Order Eastern Star, 1st and 3rd Tuesdays, 8 p.m., Masonic Temple.

Holyrood Commandry No. 27, Knights Templar, stated meetings fourth Mondays, 8 p.m.

Rebekahs

Rebekah Lodge No. 65, 1st and 3rd Mondays, 8 p.m., Youth Center.

Triple Links Club, 4th Monday, 8 p.m.

Women's Clubs

Senior Woman's Club, 1st Friday, 2 p.m., Woman's Club House.

Junior Womans Club, 1st Tuesday, 8 p.m. Woman's Club House.

American Legion Auxiliary, 1st and 3rd Wednesday, 8 p.m., Legion Home.

Business Women's Club, 3rd Monday, 8 p.m., Woman's Club House.

Federation of Garden Clubs, 1st Thursday.

Founders Circle, 2nd Thursday, 10 a.m.

Hibiscus Circle, 2nd Thursday, 2:30 p.m.

Women's Division of Chamber of Commerce meets first Monday night of each month at 8 and third Tuesday morning of each month at 10.

Wilhites Honored By Faculties

A steak banquet was given June 4 at Griffins Restaurant 7:30 p.m. honoring Mr. and Mrs. A. B. Wilhite.

The two faculties, Avon Park Elementary and Avon Park High School were co-hosts.

Miss Sarah Sellers presided as mistress of ceremonies.

Grace was given by Aaron Cravens.

After dinner speakers were George A. Kelsey, principal of Avon Park Elementary School; R. Guy Garrett, assistant principal of Avon Park High School, George Douglass, county superintendent of the school board, who commended Mr. Wilhite for his years of service; Ray Wells, school board member.

Miss Mildred Myers, Avon Elementary teacher, presented Mr. Wilhite with a Masonic tie clasp and lapel pin from the elementary school faculty.

An album of pictures taken at the reception May 21 was also presented to Mr. Wilhite.

A check representing the remainder of the money in the Wilhite Jeep fund was also presented to Mr. Wilhite.

Mr. Wilhite reminisced concerning his years in the teaching profession. He gave much credit for his success to his wife. Also is also retiring.

Two bouquets of mixed roses were used on the speakers table. They were grown by the J. C. Murphys and arranged by Neil Roberts.

Eighty-four teachers were present and a retired teacher, Mrs. Alice Sherman.

P. O. Goff To Attend College

Mr. and Mrs. P. O. Goff of Avon Lakes will leave in a few days for a 10 week working vacation in Cullowee, North Carolina.

Goff, a teacher of Industrial Arts at Avon High School, will work on his masters degree at Western Carolina College.

Mrs. Goff also plans to study. She is employed in the office of Dr. Coleman.

They plan to stay in their trailer park and return to Avon Park, August 22.



MISS SARAH DIAMOND

Miss Sarah Diamond Betrothed To Airman Paul Rickter Jones

Mr. and Mrs. August L. Diamond of Smithfield, Pa. announce the engagement of their daughter, Sarah Felicia, to Airman First Class Paul Rickter Jones, son of Mr. and Mrs. Paul Jones, of South Highlands Ave.

Miss Diamond is a graduate of the Masontown High School, class of 1959, and the Uniontown Hospital School of Nursing, class of 1964.

She now resides in Sebring, and is employed as a registered nurse at the medical center by Dr. R. T. Reynolds, M.D.

Airman Jones is a graduate of the Sebring High School, class of 1957.

He will be discharged this month from the 4th Fighter Interceptor Squadron, Charleston Air Force Base, South Carolina, after having served four years.

The wedding will take place the latter part of July.

Junior Group Of Legion Met Tuesday

Past chairmen and members of the junior group of the American Legion Auxiliary met in the Legion Home Tuesday, June 7.

This group was organized in 1962, and they do all programs that the adults do, only hold separate meetings.

Last Christmas they received a citation from the Salvation Army for the doll clothes they made.

Mrs. John Arnold serves as their sponsor.

This meeting closed the year with election of officers.

The new officers are Gwen Townsend, chairman; Cindy Bennett, first vice chairman; Peggy Lane, second vice chairman; Sharon Bennett, secretary-treasurer; Louise Bennett, historian; Mary Bates, chaplain; Gloria Bennett, assistant chaplain; Mary Lou Stewart, sgt. at arms, and Martha Moseley, assistant sgt. at arms.

The past chairman were presented with charms in appreciation for their service to the organization.

Local Members Attend Rebekah Assembly

Mrs. Martha Fitzsimmons of Sebring, District No. 11 Deputy Presidents of Rebekahs attended the official visit of the State President of Rebekah assembly June 2.

Mrs. Leola Holt, State President made her official visit to the Golden Rule Lodge at Punta Gorda.

Past deputies attending from Avon Park were Mrs. Retha Smith; Mrs. Helen Mann, Mrs. Bessie Decker and Mrs. Foster of Sebring.

Engagement Announced

Mr. and Mrs. Thurman Laughlin of Miami, announce the engagement and approaching marriage of their daughter, Linda, to Phillip (Phil) Landress, son of Mr. and Mrs. Robert G. Landress of Avon Park.

Plans are being made for a June 10 wedding in Miami.

Card of Thanks

We the family of Liburn T. Camp wish to express our gratitude for the kindness extended to us during the recent illness and death of our husband and father.

MRS. ADA CAMP
MRS. J. R. Bennett

37 Take Part In Piano Recital Friday

Mrs. Lillian Johnson, piano teacher presented 37 of her pupils in a piano recital Friday, June 3, 7:30 at the Church of God, on N. Florida Ave.

Pupils from four neighboring towns participated. The church decorations were potted palms, bouquets of pink gladiolus and white mums.

The piano in the social hall held a large bouquet of roses.

The reception was held immediately after the recital in the social room. Punch, cake, nuts and mints were served from a table spread with a lace tablecloth. The punch bowl was surrounded by fern and rose buds. The miniature square cakes were decorated with music notes.

The reception was given by the mothers. Mrs. Donald Ford, chairman, assisted by Mrs. Charles Williams, Mrs. Floyd Landgren, Mrs. Charles Marshall, Mrs. Lowell DuBose, Mrs. Dan Bennett, Mrs. Earl Rich, Mrs. Ralph Hill and Mrs. Sol Moseley.



MR. AND MRS. LINWOOD ALAN ROBERTSON

Frances Hartwell and Linwood Robertson Vows Exchanged June 2

If ever an Avon Park wedding could be planned to become the perfect marriage—it was the impressive wedding which united in holy matrimony, the beautiful Frances Ann Hartwell, daughter of Dr. and Mrs. Donald C. Hartwell, to Linwood Alan Robertson, son of Mr. and Mrs. L. H. Robertson, Tacoma, Maryland, Thursday, June 2.

The Adventist Church was the scene of the marriage with Elder Bruce Johnson officiating.

Altar decorations were large twin baskets of white gladiolus, daisies and tiger mums and three large fern balls on standards. Twin candelabra in the background and one large white candle on a standard entwined with ivy and used in the ceremony, completed the altar.

The pews for relatives were marked with white bows and wedding bells. White bows marked the pews for friends. The prayer bench was covered with shirred white satin and lace.

The brides original gown was designed and made by the bride. It was fashioned from alabaster satin with a sabrina neckline, long pointed sleeves, princess waist extending down to a panel edged on both sides with alencon lace which extended around the bottom of the chapel length train. The color was no white.

She wore a waist length mandarin veil fashioned from a velvet crown, with wide lace encircling the complete veil. The back of the dress was fashioned with unpressed pleats in a Moyenage style.

The bridal bouquet was created from stephanotis, white phalaenopsis orchids and white daisies, interspersed with green foliage and long white ribbon streamers.

Her matron of honor, Mrs. Christine Bartham, wore a knee length gown, princess waist and full skirt made from mimico pink organza over taffeta. Her head dress was a velvet brim and ruffled organza to match her gown. She wore white lace gloves and carried a double ball of topiery white mums as her bouquet.

The bridesmaids dresses and head dress were in mingo pink organza and taffeta and matched the matron of honor dress. They each carried single balls of topiery white mums and wore lace gloves.

The bridesmaids were, Miss Kathleen Hartwell, sister of the bride; Sylvia Sorensen, cousin, and Karen Robertson, sister of the groom.

The candlelighters were Miss Betty Lue Robertson and Raymond Hartwell. Miss Betty Lue wore an organza dress of mint green with velvet green bow in her hair. She wore a wristband of tiny orchids. Raymond wore a white jacket and black trousers.

The groom was attended by Mr. Lowell Russell Litten as best man. The usher grooms men was Mr. David Osborne and ushers were Mr. Jerry Bartram and Mr. Paul Richard Sorensen. All were formalls attired in white jackets and black trousers.

Mrs. Hartwell, mother of the bride, wore a sheath styled dress of pink embroidered voil, with a matching straw crown hat and veil. Her corsage was a large green orchid.

Mrs. Robertson, mother of the groom, wore a nylon net velvet brim dress of coral and green with matching green hat. She wore a large green orchid on her corsage.

Presiding at the ceremony, the organist, Mrs. Robert Kerr, played a prelude of nuptial selections after which Mrs. Victor MacKanas sang "Whither Thou Goest. Mr. Joseph Kinstein played a saxaphone solo, "O Perfect Love."

The bride was escorted down the aisle on the arm of her father. She was met at the altar by the groom who took her hand and sang, "God Gave Me You."

Elder Johnston read the ceremony in the presents of approximately 250 guests. He then gave the bride and groom each a long tapered lighted candle and they lit the large altar candle together, a symbol of sealing their troth.

Mr. and Mrs. William Kirstein then sang the wedding prayer.

A reception was held immediately after the ceremony in the Florida Power Lounge. It was decorated with potted palms and two large baskets of flowers.

The refreshment table was spread with a white satin cloth with a yellow net overlay and green candles in crystal holders.

A three tired cake topped with wedding bells, mints, nuts and punch was served to the guests. Mrs. Sorensen cut the cake for Mrs. Bill Collier to serve. Mrs. Marshall Ann Weeks served the punch.

Floating hostesses were Mrs. Paul Richardson and Mrs. Grace Paden.

Mrs. Grace Larsen presided over the guest book. The receiving line hostess was Mrs. Alton Tompkins who presented the guests.

The bride chose a turquoise cotton suit, with white accessories and an orchid from her bouquet for her going away outfit.

The honeymoon destination was not revealed.

Mr. and Mrs. Robertson both attended the Southern Missionary College, Collegedale, Tennessee, for the Summer and will return to college this Fall. They expect to spend the Summer in Memphis and live on the college campus this Fall.

Out of town guests were here from Orlando, Collegedale, Fort Pierce, Daytona Beach, Palatka, Jacksonville, Tacoma Park, Sebring and North Carolina.



MISS SHEILA PATRICK

Miss Sheila Patrick Engaged

Mr. and Mrs. Silas Patrick, 121 S. Glenwood, Avon Park, announce the engagement of their daughter, Sheila Mae to Mr. David Baucom, son of Mr. J. V. Baucom, Avon Park.

The wedding will take place July 1 at the Church of God. Rev. Jerry Howell will officiate.

Personals

BY "HAPPY" STROM

Mrs. P. O. Goff received a surprise visit from her sister and family Mr. and Mrs. Durrell Key and two children, Kevin and Karen, from Panama City, last week. They had been on a business and pleasure trip in Miami and stopped enroute home for the visit.

—o—

Mr. and Mrs. Hubbard Biggs of the Hubbard Biggs Agency, will be among the more than 1300 who will gather at Miami Beach Thursday for the 62nd Anniversary Convention of the Florida Association of Insurance Agents.

—o—

Mrs. Baxter Payne returned home from a two week trip to New Orleans, La., Mobile, Ala., and Pascagoula, Miss. Her husband, radio officer with the Merchant Marines, met her enroute and returned home for an extended vacation.

—o—

Mr. and Mrs. Blake Childress celebrated their 25th wedding anniversary May 29. Commander and Mrs. Lou Young and Mr. and Mrs. Earl Green were their guests for a dinner at the Highlander Restaurant in Lake Wales.

—o—

Miss Suzanne Hilley from McClenny, Fla., attended the graduation of her cousin, Bobby Rush. She was a guest in Commander and Mrs. Lou Youngs home over the week-end.

—o—

Mrs. Lola Lazzaro, aunt of Bobby Rush, came from St. Petersburg to attend his graduation from Avon Park High School.

—o—

Mr. and Mrs. J. H. Pate, 26 S. Central Ave., were called to Columbus, Ga., by the death of Mrs. Pate's sister, Mrs. Tina Brewer. Mrs. Brewer passed away May 24. Mrs. Brewer was also the sister of Mrs. Baxter Payne, 212 E. Main St., Avon Park.

—o—

Mrs. Vic Kiser and son, Bob, of Fort Lauderdale, are visiting at the home of Mr. and Mrs. Arlin King, 528 Bell St.

Mrs. Kiser is Mrs. King's sister. They attended the graduating services of Airline King Monday, June 6. They returned to Fort Lauderdale, May 8. Mrs. King accompanied them to attend the graduation of Bob Kiser, returning on Thursday, June 9.

—o—

Dr. and Mrs. Walter M. Ost have returned from a 10 day trip to North Carolina at Lake Junaluska. They attended a camp meeting for the Adventist Church. Mrs. Jessie Crowley, mother of Mrs. Ost accompanied them.

—o—

Mr. and Mrs. Fred L. Haines, parents of Miss Sharon Yvonne Haines, and sister, Bonnie, and brothers, Freddie and Robbie, from Miami, were here to attend the graduation exercises of Sharon. Sharon has been staying with the W. P. O'Steen family during her senior year.

—o—

Former residences of Avon Park, Mrs. Martha Richmond, and Mrs. Emma Kelly from Plymouth Harbor Retirement Center, Sarasota, Mrs. Maud Hutton, Mrs. Ruth Frazier from Sun City were visitors at the home of Mrs. Clyde Kenerick, 310 N. Lake Ave., Alt. 4. Mrs. Kenerick entertained at luncheon and bridge. Mrs. Clara Truex, Mrs. Helen Baker and Mrs. Henry Wesa of Avon Park, completed two tables for bridge.

—o—

Mrs. D. O. Willard and Mrs. George Long and sons, Billy Ray, George, Jr., and Dale, from Mobile, Ala., were guests in the James M. Cravey home on Lake Angelo for a few days. Mrs. Willard and Mrs. Long are sisters of Mrs. Cravey. They were here to attend the graduation of Linda Dianne Cravey, returning home Wednesday, June 8.

—o—

Mr. and Mrs. R. L. Padgett of Lake Lotela were guests at the Fred Montsdeoca home in Ocala over the weekend. They attended a patio party in honor of basketball coach, Norman Sloane. He is leaving the University of Florida as their coach and entering North Carolina State University as basketball coach.

Mr. and Mrs. Montsdeoca were co-hosts with Mr. and Mrs. Whit Palmer at the Palmer home for the event.

—o—

Mrs. Lucille Coleman, Jackson, Mississippi, was in Avon Park to attend the graduation of her son, Robert. Mrs. J. Ronald (Clytee) Lally of Gainesville accompanied her.

Mrs. Coleman is taking up temporary residence in Gainesville for about a month then plans to visit her daughter Nancy in Geneva Switzerland.

—o—

Guests at the home of Mr. and Mrs. Sol Moseley, attending the graduation of their son, Sol Youmans Moseley II, were Mrs. Moseley's sisters, Mrs. W. P. Davis and daughter Debbie from Greensville, S. C., and Mrs. Gwen Broach and son Shelby from Americus, Ga. Also attending was her father, Mr. J. H. Clark from Waycross, Ga.

Avon Park Lakes News

By Cynthia T. Calvert — Phone GL 3-6532

Mr. and Mrs. Frank Alley were business visitors in Lakeland on Friday.

Mr. and Mrs. Chris Newman of Venice, were guests of Mr and Mrs. Victor Gray on Saturday.

Forty-seven members of the Avon Park Lakes Association attended the Memorial Day pot luck dinner held at the club house Monday evening. Hostesses were Mrs. William Robbins, Mrs. Orville Castine, Mrs. Gerard Laggero and Mrs. Charles Keys.

Miss Mildred Spencer was in New York May 24 as a guest of honor at a dinner at the Hotel Taft, where she was presented with a prize of $500 and plaque for having won the Empire State Award for Excellence in Medical Science Reporting. This is the second time in three years that Miss Spencer has won the award. Listed for the last two years in "Who's Who Among American Women" the press has released the final word on her being listed in "Who's Who in America" in the 1966-67 issue, and in the "International Dictionary of Famous Biographies" published in London.

Mrs. Clarence Bue spent Thursday and Sunday visiting her sister and nephew, Mrs. Lee and Richard Poor at Eustis.

Mr. and Mrs. Edward Burlingame and Mr. and Mrs. Michael Rogers were dinner guests of Mr. and Mrs. Earl Spencer on Saturday evening.

Mr. and Mrs. William Blood have sold their home on Chilton Road to Mr. and Mrs. Max O'Neel of Corpus Christi, Texas, who plan to move here soon to make the Lakes their home. We welcome them.

Mr. and Mrs. Jay Boyd of Champaign, Illinois, arrived Tuesday to spend three days with his brother and sister in law, Mr. and Mrs. John Boyd. While here they visited many places of interest, leaving for St. Petersburg to visit her parents, who live there.

The Arts and Crafts Group will meet at 10 o'clock Thursday morning at the club house, and the Women's Group will meet at 1:30 p.m. on June 9.

Mr. and Mrs. Charles Keys were visitors in Tampa and in Lutz where they visited Mrs. Harriett Bragg, the sister of Mr. Keys.

Mr. and Mrs. Orville Castine entertained at their home Friday night at a dessert bridge party. First prizes were won by Mrs. Albert Schutt and Mr. Clarence Bue, the consolation prizes were won by Mr. and Mrs. Walter Beach, and the traveling prize was won by Mrs. Walter Meyer.

The salad bar luncheon held at the club house last Thursday at noon was attended by 24 members of the Women's Group. Hostesses for the luncheon were Mrs. Albert Richie and Mrs. Paul J. Calvert.

Mr. and Mrs. Joe Lunch and Mrs. Agnes Shirdavent enjoyed dinner with Mr. and Mrs. Earl Spencer Sunday after noon.

Mr. and Mrs. Arthur A. Kempton Sr., of Miami, were visitors at the Lakes Thursday afternoon, to see about the lots they own here.

Mrs. Clarence Bue entertained Wednesday at a luncheon for 12 ladies in the Lamplighter Room at Howard Johnsons in Sebring.

Mrs. Orville Castine was hostess for the Tuesday card night at the club house and served refreshments to the players.

Mr. and Mrs. Paul J. Calvert returned Saturday afternoon from Orlando and Oviedo where they were the overnight guests of their son and family. Their granddaughter Kathy returned to the Lakes with them for a short visit.

Mr. and Mrs. Ora Thurber of Fort Wayne, Indiana, and Mr. and Mrs. Art Niemeier of Seymour, Indiana, were guests of Mr. and Mrs. Paul E. Bennett last Monday. They enjoyed a picnic at Highlands Hammock State Park.

Mr. and Mrs. Paul Hentnik and children of Fairfield, California, arrived Thursday afternoon to visit her mother, Mrs. Howard Tilton. Mr. Hentnik will leave on June 19 for Libya, and Mrs. Hentnik will stay until he has made arrangements for them to join him.

Mr. and Mrs. Paul E. Bennett entertained at their home at a dinner for 10 guests, to celebrate the birthday of Mr. Bennett on Saturday, June 4.

CARY'S WONDER TREE

Extremely fast shade. Freeze proof. Semi-Evergreen. It's seeds don't come up like the cheap Chinese Elms do. Instruction's. 365 days return guarantee furnished. Free pictures, interesting literature. 10 Ft. in 8 years. Write Cary's Nursery 4 mi. East of U.S. 41 Inverness, Florida.

Local Student Gets Reader's Digest Award

Charles S. Warrington Jr., valedictorian of the graduating class at Avon Park High School, has been given the Annual Award of The Reader's Digest Association for students who by their successful school work give promise of attaining leadership in the community, it was announced today by A. B. Wilhite, principal.

Mr. Warrington will receive an honorary subscription to The Reader's Digest for one year and a personal certificate from the Editors, in recognition of past accomplishment and in anticipation of unusual achievement to come.

The Reader's Digest Association is presenting these awards in senior high schools throughout the United States and Canada to the highest honor student of the graduating class.

The award to Mr. Warrington who is the son of Mr. and Mrs. Charles S. Warrington Sr., of 711 Park Ave., was made possible through the cooperation of Mr. Wilhite and his teaching staff. They selected Mr. Warrington to receive the award, designed to stimulate scholarship, citizenship, and continued contact with good reading after graduation.

Diabetics To Have Classes In Avon Park

Highlands County Health Department is offering to Avon Park residents a series of classes on Taking Care Of Diabetes.

The first class will be held June 10 in the Home Service Room at the Florida Power Corporation building in Avon Park.

A public health nurse is the coordinator of this series which will include such topics as detection of diabetes, use of insulin, foods for diabetics and personal hygiene.

All diabetics are invited to attend.



MISS MARY SUSAN PRESCOTT

Summer Wedding Planned By Miss Mary Susan Prescott

Mr. and Mrs. W.H. Prescott, 117 Edgemoor, announce the engagement of their daughter, Mary Susan to Jimmie Cecil Willis, son of Mr. and Mrs. Cecil Willis, 105 Orange Blossom, Sebring.

The bride-elect is a graduate of Sebring High School, where she was a member of the chorus. She received her AA degree from Truett-McConnell college in Cleveland, Ga. She will complete her studies at the University of South Florida in June. She has accepted a position on the staff of Robles Elementary School in Temple Terrace.

The bride-groom elect is also a graduate of Sebring High School. He was employed by Publix for two years before entering the University of South Florida. He will continue his studies after the wedding.

Plans for a late Summer wedding will be announced later.

Highlands Citrus Growers Can Protect Investment

Citrus growers throughout Florida are again afforded the protection of their investments with Federal Crop Insurance, it was announced by Doc S. Department of Agriculture.

Citrus insurance, first offered in 1961, protects the growers investment cash against losses from hurricane, freeze, tornado, and hail.

Highlands County is listed among the 15 in the state who qualify to receive benefits from this type of protection.

Federal Crop Insurance on Citrus in 1965 protected 1,200 groves involving over 45,000 acres with a liability of $12 million. Since 1961, when the program was first offered in Florida, nearly $10 million has been paid to policyholders with $6.2 million in indemnities paid in 1962 following a disastrous freeze.

The citrus insurance program has been revised this year, now offering growers investment protection of up to $.50 per box of citrus. Citrus protection includes early and mid season oranges, late orange, grapefruit, temples, tangelos, tangerines, navels, and mid-or mid honey oranges.

Specially trained facilmen are taking applications from growers who were not previously covered.

Any grower who desires additional information on Federal Crop Insurance protection may obtain it from the FCIC office in the Florida Citrus Mutual building in Lakeland.

Social Security Questions & Answers

Question—I received a lump-sum death payment when my husband died. I didn't get any monthly checks because we had no children. I am 63 years old but have never applied because I didn't want my payments reduced. How does the new law affect me?

Answer—You should apply for benefits immediately. Even under the old law, you could get widow's benefits at 62 in the full amount.

Question—I am a widow who has never worked under social security. I am only 58 but I am unable to work. Can I get benefits under this new law?

Answer—No, you must be at least 60 to get widow's benefits. Payments cannot be made to you because you are unable to work or because you have worked under social security.

Question—I was denied a disability because my condition was expected to improve. I asked for a review but haven't heard. Should I make a new application since the law has changed?

Answer—You will not need to make a new application. When your case comes up for review, the new law will be applied to the facts in your case. Both the new and old requirements will be considered.

A refrigerated suit has been developed for steelworkers who have to work very close to furnaces and extremely hot steel.

The world produced a record 501 million net tons of ingot steel during 1965, according to preliminary estimates.

Troop 157 Adopts Conservation Project

Five advanced rank Boy Scouts of Troop 157, sponsored by the Avon Park Rotary Club, adopted as a community service project the clean-up of the Heart's Desire conservation area.

Life Scout Bill Knapp, who goes before an Eagle Board of Review this week, laid plans for the project. Participating scouts were Ed Rick, Jeff Pohle, Doug Ayerst and Ricky Rich.

Heart's Desire, long a favored camping spot for scouts over the past 40 years, lies between Lake Lotta and Little Bonnett Lake and is traversed by a flowing stream. Giant moss-draped oaks provide shade and shelter for abundant wildlife.

Unfortunately many of the sportsmen using the area have been careless and have left hundreds of beer cans, broken bottles, and paper plates scattered over the area.

In their clean-up the scouts hauled away two truck loads of trash and more is yet to be picked up. Last year a woods fire damaged about half of the area but natural regrowth has been established.

The scouts of Troop 157 are seeking permission from the owner of the area to declare the area a wildlife refuge. The troop will place trash barrels in the area and urge sportsmen to deposit their litter in the barrels.

The area is the last densely wooded area close to town and it is the hope of the troop that it may be maintained as a wildlife conservation area and primitive camping spot.

Fathers To Be Honored

The First Methodist Church will hold special Father's Day services honoring all fathers at the 9 and 10:45 services June 19.

A handkerchief corsage will be given to the oldest and youngest fathers present.

All families are invited to attend either service with their father.

Hospital News

Admittances May 30

Robert Gardner, George Hall, Robert Rupp, Clifford Singleton, Bridget Zanders.

Discharges May 30

Ada Camp, Mary Jane Grant, Phillip Magee, Clifford Singleton, Betty Sue Taylor, Sara Rachel Thigpen.

Admittances May 31

Gloria Balmoute, baby girl, Gary L. Davis, Sara Hartman, Bertha Henderson, Forrest Outlaw, Kenneth Reynolds, Harold Sniffen.

Discharges May 31

Katherine Conner, Hazel E. Merriman, Ada Thomas, Dorothy Wood.

Admittances June 1

William S. Bonning, Edna Hatley, Evelyn Kersey.

Discharges June 1

Lana Cardin, Annie Ernest, Homer Hodges, Bernadine Hollandsworth, Irene Shield, Mary Taylor, Susan Wood, Emma Zanders.

Admittances June 2

Gloria Arnold, Buford Carpenter, George Colette, Doris Garrison, Charles C. Gilliatt, Christine Smith, Charles Strunk, Joel D. Stokes, Charles Strunk, Stephen Whitney, Mrs. Max Francis, and baby boy.

Discharges June 2

Rita Daly, deceased, Mary June Duckett, Forrest Outlaw, Evelenia Smith.

Admittances June 3

Aaron Ellis, Robert Fields, Lallie D. Holland, Helen M. Payton, Mrs. Donald Arnold and baby boy.

Discharges June 3

Frances Anderson, Glenn Babionte and baby girl, James B. Fishwood, Robert L. Garth, Inez Gaylord, Bertha Hardy, John Henry, Frederick Mank, Margaret Reynolds, Stephen Whitney.

Admittances June 4

Mary Sue Hawkins and baby boy, Georgia Knowles, Hazel Merriman, Edith Nyman, Archie Silcott, Maggie Smith, Roy Joe Smith.

Discharges June 4

Willard Brunning, Aaron Ellis, Elizabeth Godbehere and baby boy, Joel D. Stacks.

Admittances June 5

Oliver Ellison, Mamie S. Groober, James McCarter, Virginia Richardson, Lena Seigh.

Discharges June 5

Charles Gillard, Hellma Lezau, Robert Rupp deceased.

A monstrous machine which can bore a 21-foot hole through 10 feet of stone in a day is cutting a two-mile tunnel for an irrigation project in New Mexico. Its cutter head alone is made from 35 tons of nickel alloy steel.

Walker Memorial Statistics

BIRTHS

Cynthia Rita Balmoute, born to Mr. and Mrs. Daniel Balmoute, Jr., at Sebring Memorial Hospital, May 30. Weighed 9 pounds 4 ounces.

Wendell Frankland, born to Mr. and Mrs. Max Frankland, Gorbelville, at Sebring Memorial Hospital, May 31. Weighed 7 pounds 8 ounces.

Bryan Preston Arnold, born to Mr. and Mrs. Donald Arnold of Avon Park, May 31. Weighed 5 pounds 4 ounces.

DEATHS

Charles G. Colletti of Avon Park, May 29.

Rita Louise Daly of Avon Park, June 1.

Robert M. Rupp of Sebring, June 5.

Lilburn Camp Died June 4

Lilburn T. Camp, 70, of 10 Second St., died at 4 p.m. Saturday in Florida Hospital, Louisville in Deland.

He was a retired engineer on the L&N Railroad.

Survivors include his wife, Mrs. Alda Camp; one step daughter, Mrs. Hallie Bell Smith; two grandchildren; one sister, Mrs. Alice Wilkinson, Valley Station, and one brother, Frank Camp, Avon Park.

Funeral services were held Tuesday, June 7 at 10:30 a.m. at the Ben Allen Funeral Home, with the Rev. Allen Dunn officiating, from the Mizelle Funeral Home.

Interment in Hart Cemetery.

Mizelle Funeral Home in charge of arrangements.

Miss Rita Daly Funeral June 4

Miss Rita Louise Daly, 19, died June 2 after a brief illness.

Born in Bronx City, N. J., she was a secretary for the Polk National Bank for the past year. She was a member of Avon Park Bible Church and a resident of Florida for 12 years.

She was a member of the Methodist Church of Cypress Gardens.

Survivors include her parents, Mr. and Mrs. James T. Daly and Mrs. Mary Ann Daly, Avon Park; a brother, James T. Daly Jr., Avon Park; two sisters, Mrs. Joan Glen, Avon Park, and Mrs. Jeanne Fry, Lakeland; her paternal grandmother, Mrs. Mary Daly, Avon Park; her maternal grandmother, Mrs. Sarah Stephenson, Sumter, S.C.

Funeral Services will be held Monday, June 6 at 10 a.m. at the Church of Cypress Gardens. Burial will be in Forest Lawn Memorial Park, Winter Haven.

Friends may call at the Hancock Funeral Home, Winter Haven, after 2 p.m. Sunday.

Children's Day To Be Observed

Union Congregational Church Children's Day will be observed this Sunday, June 12 at the Morning Worship Service. The children's choir will sing at the 10 o'clock Morning Worship Service.

Daily Vacation Bible School is now in progress and will continue through June 17, from 9 to 11:30 a.m. The school is for children 3 years old through junior high.

All children interested are invited to attend.

Augustus H. Foster, M.D. F.A.C.S.

SURGEON

Announces the Removal of his office to Lakeview Dr. on Lake Lillian. Directly in front of Walker Memorial Hospital, Avon Park, Fla.

Office Hours 1:00 - 4:00 P.M. By Appointment — Phone GL 3-6330

Wheredoyawannago?

Downtown to shop down the street to the drive-in or

Take off and travel in a new Chevrolet!



1966 Chevrolet Impala Sport Sedan with eight features now standard for your added safety—including back-up lights and seat belts front and rear (always buckle up).

What you get is • The meticulous coachwork of Body by Fisher that surrounds you with rich appointments, deep-twist carpeting • Full Coil suspension that uncrinkles roads • Magic-Mirror finish • Gobs of room for hips, legs and feet.

What you can add includes • Comfortron automatic heating and air conditioning—spring weather the year round • AM-FM multiplex stereo radio • Tilt-telescopic steering • Power everything—brakes, windows, seats, steering.

See your Chevrolet dealer now. You'll never find a better time to buy, so Whatayawaitinfor?

Big-saving summer buys on Chevrolet, Chevelle, Chevy II and Corvair.

See your Chevrolet dealer for fast, fast delivery on all kinds of Chevrolets ...V8's and 6's!

CHEVROLET

09-0411

I. H. FORD MOTOR CO.

309 W. Main — GL 3-3259 — Avon Park, Fla.

NEW HOMES

You furnish the property- we'll furnish everything else!



3-bedroom COMANCHE

We'll... furnish 25 models from which to choose your new home.

We'll... furnish all the money necessary to build the home of your choice.

We'll... handle all details and construction to your satisfaction—no delays—no red tape.

We'll... set up easy monthly payments to fit your budget. No cash down required—pay like rent.

We'll... build your home to virtually any stage of completion either with or without inside finishing. You may purchase packages of interior finish materials and install them yourself... purchase them installed by Jim Walter or make your own arrangements for interior completion. The more finishing you do yourself—the more you save.

We Also Specialize in Building SECOND HOME COTTAGES for Weekends • Vacations • Retirement

Call, write or stop by the Jim Walter location in your area for your free home or cottage brochure.

Jim Walter Homes

WE ARE OPEN SUNDAYS

AVON PARK, FLA. 33825
P. O. Box 36
Hwy. 27
Phone: GL 3-3952

JIM WALTER CORPORATION AV

I would like to know more about your building and financing plan. Please send me a free catalog. I am interested in a ☐ Home ☐ Cottage

NAME _____ Age _____

ADDRESS _____

CITY _____ STATE _____

Telephone _____

My property is located in _____ County.

Sermonette

BY REV. HERBERT D. GRAETZ
Union Congregational Church

THE SECRET OF GREAT LIVING

"I am among you as one who serves." St. Luke 22:27.

Two "old grads" were visiting their Alma Mater and were talking about one of their former teachers. One asked the question: "What did you learn from him?" He received the reply: "I learned to be a man and I shall be grateful to him as long as I live."

"I learned to be a man." In the Book of Ezekial 22:30 we learn how rare it is for one to learn to be a real man. In that verse Jehovah says: "I sought for a man but found none." What is God's way of determining when a man IS A MAN?

These are days that try men's souls but they offer men the challenge to great living. We remember that in the early days of the Christian church those faithful to Christ were literally thrown to the lions and tested by fire which leads us to observe: "The Gospel didn't get up out of a leatherbed to warm its way sleepily through the earth; it got down off crosses, came stalking up out of fire, with the smell of flames on it."

In the midst of mortal danger, the First Epistle of Peter urged men to be strong, to go about their business as those who loved and served. They were admonished: "As every man hath received the gift, even so minister the same." I Peter 1:10. That's the secret of great living.

What are you living for? Jesus had a livelihood. He was a carpenter by trade, but that was not what he was living for. Andrew, Peter, James and John had livelihoods. They were fishermen but that was not what they were living for. Paul was a tentmaker, but that was not what he was living for.

One's business, profession or trade furnishes the wherewithal to care for his physical needs, something else is needed. One needs also a guiding or governing pattern for living that will determine the manner in which he approaches his work and the way he will do it.

In facing up to the life of the world and our part in it, the question should not be: "What do I want?" but rather: "What is wanted of me?" Florence Nightingale lived in a home where she had everything that she wanted. But it was only after she had looked out on the desperate state of the nursing profession and asked the question: "What is wanted of me?" that she discovered the open road to great living.

Jesus brought the world this new emphasis for living. In the Parable of the Rich Fool, the man who had gathered for himself much of this world's goods said to his soul: "Soul, thou hast much goods laid up for many years; take thine ease, eat, drink, and be merry." But God said: "Thou fool, this night thy soul shall be required of thee." St. Luke 12: 19-20.

What did the rich man discover? He discovered that there is a Will that must be taken into account. That somewhere man must write God into the pattern of his living.

Turning from this parable let us look at the lesson taught by the way in which Jesus dealt with the Rich Young Ruler. Jesus loved him and sought to gain him for a disciple. But first he must pass the test. So, Jesus said to him: "Go, and sell that thou hast, and give to the poor, and thou shalt have treasure in heaven: and come and follow me." St. Matthew 19:2. The significant lesson that is brought out here is: "Life is worth what we have to share."

Einstein once put it in these words: "Cooperate with other people to help something better to become real." And he added that if it were not for the joy of cooperating with kindred minds, life would be empty. To "what end" Jesus answered that question in the Lord's Prayer: "Thy will be done on earth as it is done in heaven."

Alice Freeman Palmer, formerly president of Wellesley College, prayed the following prayer for her students: "God help me to give what he gave—myself—and make that self worth something to somebody, teach me to love all as he loved, for the sake of the infinite possibilities locked up in every human need."

It was the deep sense of sharing we find expressed in that prayer that determined the decision of Dr. Albert Schweitzer to turn his back on a career of teaching and music—he was then renowned as a New Testament scholar and was the world's leading exponent of Bach on the organ—to go back to school and study medicine in order that he might become a doctor in equatorial Africa. What he accomplished in the field of medicine is known the world over and men will be telling the story of this man, who won the Nobel Peace Award in 1952, as long as men cherish deeds of heroism. How do you explain him? We have a clew to that explanation in his own words: "The operation is over, and I am sitting in the dormitory watching the patient, waiting for him to awake. By and by his eyes open, and he ejaculates, 'I feel no pain, I have no pain.' Then his hand feels for mine and finds it, and he begins to ask questions. And I tell him and others present that it is the Lord Jesus that told me and my wife to come out to Africa, where there is so much suffering."

Great lives have a way of reaching out and touching other lives for good. So it occured in the life of the scion of one of America's richest families. William L. Mellon had retired at the age of 37 to an Arizona ranch. His retirement came to a sudden conclusion when he happened to read an article on Dr. Schweitzer. For the first time he began to understand what life is about. His response was immediate. He went back to school. Seven years later he received an M.D. Degree from Tulane University. The man in the smoking jacket had become the man in the white coat. Seeking a place to use his newly acquired knowledge and skill in medicine, he chose the most thickly populated and the poorest area of Haiti. There he built a $2,000,000.00 hospital and staffed it with the most competent doctors and nurses he could find. Interestingly enough he placed on the grounds of that hospital a statue of Albert Schweitzer who said: "It was the Lord Jesus who told me . . ."

There are men in all walks of life who have thus found a great way of living through Christ. If you should ask one of them: "Sir, what is your vocation?" He would have something to say about service, about living for goodness, fairness, honesty, justice and love. Was it not Jesus, the greatest of all, who said: "I am among you as one who serves." St. Luke 22:27.

Masonic Temple Convocation

The Highlands Chapter No. 42 R.A.M. will hold Stated Convocation on Tuesday, June 14, at 8 p.m. at Avon Park Masonic Temple. One of the items of business will be Past Master Degree on one candidate.

The rehearsal for Past Master Degree will be held on June 12 at 2 p.m.

Card of Thanks

I wish to thank all the nurses and aides for the wonderful care I received while a patient at the Walker Memorial Hospital.

A special thanks to my surgeon, Dr. Foster, and physician, Dr. King, for the excellent care given me during my illness.

Also a special thanks to Rev. Hardee, Elder Sypes and all my friends for their prayers and visits to me. Their kindness will never be forgotten.

Edna J. Tubbs

First Methodist Church Seniors

The following members of the First Methodist Church are in this year's graduating class: Robert Coleman, Candi Flint, Carl Holden, Beth Johnson, Peggy Johnson, Naomi Lawrence, Spencer Oberle, Sue O'Steen, and Larry Wa- bers.

Best wishes from the congregation go with these young people at commencement, individually, as their neighbors and friends. They wish for them the joy of achievement in their next step forward.

Sincere & Company
Est. 1906
Member
New York Stock Exchange and other principal Stock and Commodity Exchanges
Hotel Walesbilt Phone 31351 Lake Wales, Fla.

At The Churches

Fellowship Baptist Church
N. Sumit and Pleasant Street
Avon Park, Florida
Rev. Harrison Crews, Pastor

Sunday School	9:45 A.M.
Morning Worship	11:00 A.M.
Training Union	6:30 P.M.
Evening Worship	7:30 P.M.

Mid-week Prayer Service
Wednesday, 7:30 P.M.
Christ Is The Answer

Church of God
105 N. Florida Avenue
Jerry Howell, Pastor

Sunday School	10:00 A.M.
Morning Worship	11:00 A.M.
Evening Worship	7:00 P.M.
Family Night, Wednesday	7:30 P.M.

Church of Christ
200 South Forest Avenue

Sunday Services:

Bible Study	10:00 A.M.
Morning Worship	11:00 A.M.
Evening Worship	7:00 P.M.
Wednesday:	
Bible Study	7:30 P.M.

510 Tulane Circle

First Baptist Church
N. Lake and Church Street
Aden D. Childress, Pastor
Otis C. Strickler, Min. Music-Education

Sunday School	9:45 A.M.
Morning Worship	11:00 A.M.
Training Union	6:30 P.M.
Evening Worship	7:45 P.M.
Mid-week Service, Wed.	7:45 P.M.

Nursery Open At All Services

Resurrection Lutheran Church
Lutheran Church In America
Corner Main St. and Highlands Ave.
Rev. John Waiters, Supply Pastor
508 E. Canfield
GL 3-3049

Sunday School	10:15 A.M.
Sunday Worship Service	9:00 A.M.

Visitors Always Welcome

Our Lady of Grace Catholic Church
Rev. Armand Gregoire
E. Main St. — Ph. GL 3-4757

Daily Mass	8:00 A.M.
Sunday Masses	8:30 and 10:00 A.M.
Confessions Saturday:	4:30 to 5:00 P.M.
	7:00 to 7:30 P.M.

Religious Instruction: GRADERS: Friday after their afternoon classes. High school students: Wednesday at 7:30 P.M.

Florida Avenue Baptist Church
Lester Miller, Pastor
Phone GL 3-4957

Sunday School	9:45 A.M.
Morning Worship	11:00 A.M.
Training Union	6:30 P.M.
Evening Worship	7:30 P.M.
Mid-week Prayer Service	7:30 P.M.

Nursery Open At All Services

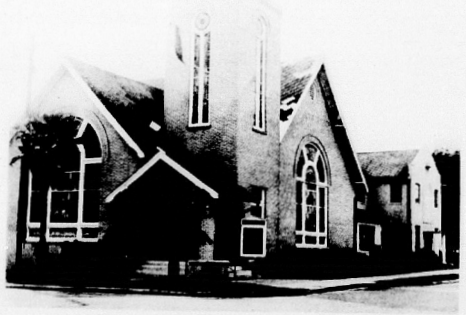

Avon Park's First Methodist Church has an important part in the daily lives of many residents and visitors. It is a well-attended house of worship with many participants in its religious work and fellowship. Rev. Addison G. Hardee, who with his family has been here slightly more than 6 months, has introduced several well-received programs.

Faith Lutheran Church
1600 N. Lakeview Drive
Sebring, Florida
Herold G. Lohrmann, Pastor

Sunday School and Bible Class	8:45 A.M.
Morning Worship	10:00 A.M.

This church sponsors The Lutheran Hour and the TV program "This Is The Life."

First Christian Church
1005 Walnut
Stanley Johnson, Minister

Bible School	10:00 A.M.
Morning Worship	11:00 A.M.
Evening Worship	7:30 P.M.

Union Congregational Church
Herbert D. Graetz, Minister

Sunday School	8:45 A.M.
Morning Worship	10:00 A.M.
Jr. Youth Fellowship	5:45 P.M.
Sr. Youth Fellowship	6:45 P.M.

Nursery for small children at Sunday School and Church Services

Church of the Nazarene
James Lighty, Pastor

Sunday School	9:45 A.M.
Morning Worship	11:00 A.M.
Youth Services	6:00 P.M.
Evening Service	7:00 P.M.
Mid-week Service, Wed.	7:30 P.M.

At The Churches

Christian Science Society
New Location
Corner Avon Blvd. and Highlands Ave.
Avon Park Lakes

Sunday Services	11:00 A.M.
Sunday School	11:00 A.M.

Reading Room, Friday - 1:30 - 3:00 P.M.
ALL ARE WELCOME

Episcopal Church of The Redeemer
Verona and Pleasant Streets
Rev. John L. Knapp

Sunday Services:

Holy Eucharist	7:30 A.M.
9:30 A.M. Family Service and Church School (Morning Prayer 1st Sunday)	

(Holy Eucharist 1st Sunday)

The Episcopal Church Welcomes You.

First Presbyterian Church - Avon Park
Elder Paul E. Bennett

Church School	9:00 A.M.
Morning Worship	10:00 A.M.

Now In New Sanctuary
North Side of Lake Verona

First Methodist Church
Rev. Addison G. Hardee, Minister
Regular Church Schedule

SUNDAY:

Early Morning Service	9:00 A.M.
Church School	9:45 A.M.
Worship Service	10:55 A.M.

(Nursery conducted during both the Church School and Worship Service)

Methodist Youth Fellowship	5:00 to 7:15

WEDNESDAY:

Mid-week Prayer and Bible Study	7:00 P.M.

First Tuesday of the month—
Regular Meeting of the Woman's Society of Christian Service 9:30 A.M.

Seventh-day Adventist Church
Across lake from hospital
Robert H. Kerr, Pastor
Phone GL 3-4035

SATURDAY:

Sabbath School	9:30 A.M.
Worship Hour	11:00 A.M.

Vespers—Thirty minutes from sunset

WEDNESDAY:

Prayer and Bible Study	7:20 P.M.

FRIDAY:

Youth Service (YPMV)	7:20 P.M.

First Assembly of God
112 South Central Ave.
E. B. Boykin, Pastor

Sunday School	10:00 A.M.
Morning Worship	11:00 A.M.
Young People (Christ Ambassadors)	6:00 P.M.
Evangelistic Service	7:00 P.M.
Wednesday Mid-week Prayer and Bible Study	7:30 P.M.
Thursday, Womens Missionary Council	2:00 P.M.

These Religious Messages and Church Announcements, brought to you by the Following:
LOYAL CITIZENS and BUSINESSES . . . . All interested in a BETTER COMMUNITY & CHURCHES!

Avon Park Motor Co.
C. E. Lanier and Vernon Lanier and Employees

Capell & Son Gulf Station
And Employees

Bagwell Lumber Co.
T. W. Bagwell & Employees

Coker Gas & Appliance Co.
H. O. Coker & Staff

Virginia's Beauty Salon
Food Fair Shopping Center
1085 W. Main — GL 3-3336

Charlie's Outboard Motors
609 Highway 27 North

Southernaire Motel
Mr. and Mrs. Roy D. Taylor

Green's Surplus Store
E. H. Green & Employees

Park Pharmacy, Inc.
J. Carson Bates & Staff

I. H. Ford Motor Co.
Mr. I. H. Ford — Mr. Donald Ford and Employees

Smith Upholstery & Trim Shop
Mr. and Mrs. L. C. Smith

Polk Auto Parts, Inc.
126 West Main Street

Starling's City Market
Groceries & Meats

Mode O'Day Dress Shop
Mr. and Mrs. H. D. Cadow

Hood's Dairy, Inc.
John M. Hood & Employees

Wells Motor Company
Ray Wells & Employees

Avon Park Sun
Employees

Touchton Drugs
E. G. Touchton & Staff

LEGALS

NOTICE TO CREDITORS
FLORIDA STATUTES

IN THE COUNTY COURT IN AND FOR HIGHLANDS COUNTY, FLORIDA
CASE NO. ____
IN RE: ESTATE OF
JUDY ANN ____
DECEASED.
THE STATE OF FLORIDA TO ALL PERSONS HAVING CLAIMS OR DEMANDS AGAINST THE ESTATE OF JUDY ANN ____, DECEASED, AND ALL OTHERS INTERESTED IN SAID ESTATE:
You and each of you are hereby notified and required to present any claims and demands which you, or either of you, may have against the estate of JUDY ANN ____, deceased, late of Highlands County, Florida, to the County Judge of Highlands County, Florida, at his office in the Highlands County Courthouse in Sebring, Florida, within six calendar months from the time of the first publication of this notice or such claims and demands will be forever barred. Each claim or demand must be in writing and shall state the place of residence and post office address of the claimant, and shall be sworn to by the claimant, his agent or attorney, and must have a filing fee of one dollar ($1.00) for each claim filed in such court.
Witness my hand and seal of this Court as Administratrix of the Estate of ____, deceased, this 25th day of May, 1966.
(SEAL)
EARL BIGH, Clerk
County Court
Highlands County, Florida
By Helen Hilton
Deputy Clerk
Pub. May 26, June 2, 9, 16, 1966.

NOTICE TO CREDITORS
FLORIDA STATUTES

IN THE COUNTY COURT IN AND FOR HIGHLANDS COUNTY, FLORIDA
IN PROBATE NO. 3929
IN RE: ESTATE OF
ALBERT A. WESAND,
Deceased.
TO ALL CREDITORS AND PERSONS HAVING CLAIMS OR DEMANDS AGAINST SAID ESTATE:
You and each of you are hereby notified and required to present any claims and demands which you, or either of you, may have against the estate of ALBERT A. WESAND, deceased, late of Highlands County, Florida, to the County Judge of Highlands County, Florida, at his office in the Highlands County Courthouse in Sebring, Florida, within six calendar months from the time of the first publication of this notice or such claims and demands will be forever barred. Each claim or demand must be in writing and shall state the place of residence and post office address of the claimant, and shall be sworn to by the claimant, his agent or attorney, and must have a filing fee of one dollar ($1.00) for each claim filed in such court.
Witness my hand and seal of this Court as Administratrix of the Estate of ____, deceased, this 25th day of May, 1966.
(SEAL)
EARL BIGH, Clerk
County Court
Highlands County, Florida
By Helen Hilton
Deputy Clerk
Pub. May 26, June 2, 9, 16, 1966.

IN THE CIRCUIT COURT
TENTH JUDICIAL CIRCUIT
IN AND FOR HIGHLANDS COUNTY, FLORIDA
IN CHANCERY NO. 16,657
EARL BRADFORD PYKE,
Plaintiff,
vs.
KATHRYN E. PYKE,
Defendant.
NOTICE
TO: KATHRYN E. PYKE
Central State Hospital
Marlboro County
Bamberg, Tennessee
YOU ARE HEREBY NOTIFIED that a Complaint for Divorce has been filed against you and you are required to serve a copy of your written defenses, if any, to it on Plaintiff's attorney, Leonard A. Renfro, whose address is Avon Park, Florida, and file the original with the Clerk of this Court at his office in the Highlands County Courthouse in Sebring, Florida, before the 27th day of June, 1966, otherwise a Decree Pro Confesso will be entered against you for the relief demanded in the Complaint.
(SEAL) EARL BIGH, Clerk
By Helen Hilton
Deputy Clerk
Pub. May 19, 26, June 2, 9, 1966.

Steel retaining walls, backed by earth fill, provide protection for American planes in Viet Nam. They protect the planes from mortar misses by Viet Cong mortar fire.

NOTICE TO CREDITORS
FLORIDA STATUTES

IN THE COUNTY COURT IN AND FOR HIGHLANDS COUNTY, FLORIDA
CASE NO. ____
IN RE: ESTATE OF
____
DECEASED.
THE STATE OF FLORIDA TO ALL PERSONS HAVING CLAIMS OR DEMANDS AGAINST THE ESTATE OF ____, DECEASED, AND ALL OTHERS INTERESTED IN SAID ESTATE:
You and each of you are hereby notified and required to present any claims and demands which you, or either of you, may have against the estate of ____, deceased, late of Highlands County, Florida, to the County Judge of Highlands County, Florida, at his office in the Highlands County Courthouse in Sebring, Florida, within six calendar months from the time of the first publication of this notice or such claims and demands will be forever barred. Each claim or demand must be in writing and shall state the place of residence and post office address of the claimant, and shall be sworn to by the claimant, his agent or attorney, and must have a filing fee of one dollar ($1.00) for each claim filed in such court.
Witness my hand and seal of this Court as Administratrix of the Estate of ____, deceased, this 25th day of May, 1966.
(SEAL)
EARL BIGH, Clerk
County Court
Highlands County, Florida
By Helen Hilton
Deputy Clerk
Pub. May 26, June 2, 9, 16, 1966.

IN THE COUNTY COURT IN AND FOR HIGHLANDS COUNTY, FLORIDA
CASE NO. ____
IN RE: ESTATE OF
____
DECEASED.
NOTICE OF FILING PETITION FOR FINAL DISCHARGE OF EXECUTRIX
Notice is hereby given that I have filed my final returns as Executrix of the Estate of Clarence H. Cooper, deceased, that I have also filed petition for discharge and for final discharge, and that the 20th day of June, 1966, is set aside for the Honorable Marvin Rehrer, County Judge of Highlands County, Florida, at Sebring, Florida, at which time I will apply for approval of said returns and for discharge as Executrix of the Estate of Clarence H. Cooper, deceased.
This 17th day of May, A.D. 1966.
Madeline F. Cooper
Executrix Est. of
Clarence H. Cooper,
deceased.
Pub. May 19, 26, June 2, 9, 1966.



NEWSPAPER WINNER — Paul Vincent proudly displays prize won for selling the most newspapers during the month of May. Twelve boys compete each month for prizes for selling the highest number of newspapers.—(Sun Photo)

No license is required to fish in Florida's salt water, but fresh water fishing requires a license issued by the Florida Game and Fresh Water Fishing Commission.

Legion To Install Officers

The American Legion Post No. 69 and American Legion Auxiliary will hold a joint installation of officers tonight (June 9) at 8 p.m.

There will be a covered dish dinner at 6:30 p.m. at the Legion Hall on W. Bell St.

All members are invited to attend and bring a covered dish and table service.

NOTICE TO CREDITORS
FLORIDA STATUTES

IN THE COUNTY COURT IN AND FOR HIGHLANDS COUNTY, FLORIDA
IN RE: ESTATE OF
WILLIAM S. BEALL,
Deceased.
TO ALL CREDITORS AND PERSONS HAVING CLAIMS OR DEMANDS AGAINST SAID ESTATE:
You and each of you are hereby notified and required to present any claims and demands which you, or either of you, may have against the estate of WILLIAM S. BEALL, deceased, late of Highlands County, Florida, to the County Judge of Highlands County, Florida, at his office in the Highlands County Courthouse in Sebring, Florida, within six calendar months from the time of the first publication of this notice or such claims and demands will be forever barred. Each claim or demand must be in writing and shall state the place of residence and post office address of the claimant, and shall be sworn to by the claimant, his agent or attorney and accompanied by a filing fee of one dollar and such claim or demand not so filed shall be void.
Yvonne H. Beall
As administratrix of the estate of
William S. Beall,
deceased.
Pub. May 26, June 2, 9, 16, 1966.

IN THE CIRCUIT COURT
TENTH JUDICIAL CIRCUIT IN AND FOR HIGHLANDS COUNTY, FLORIDA
IN CHANCERY NO. 16644
BLANCHE O'CONNOR,
Plaintiff,
vs.
JERRY WAYNE O'CONNOR,
Defendant.
NOTICE
TO: JERRY WAYNE O'CONNOR
Address Unknown
Residence Unknown
You are hereby notified that a Complaint for Divorce has been filed against you, and you are required to serve a copy of your Answer or Pleading to the Complaint upon the plaintiff's attorney, David F. Lanier, of Box 269, Avon Park, Florida, and file the original Answer or Pleading in the office of the Circuit Court before the 11th day of July, 1966. If you fail to do so, Decree Pro Confesso will be taken against you for the relief demanded in the Complaint.
DONE AND ORDERED at Sebring, Florida, this 6th day of June, 1966.
(SEAL)
EARL BIGH, Clerk
Circuit Court
Highlands County, Florida
By Helen Hilton
Deputy Clerk
Pub. June 9, 16, 23, 30, 1966.

NOTICE OF INTENTION TO MAKE APPLICATION FOR FINAL DISCHARGE
Florida Statutes
IN THE COUNTY JUDGE'S COURT, HIGHLANDS COUNTY, STATE OF FLORIDA.
IN RE THE ESTATE OF
JOHN E. SMITH, deceased.
IN PROBATE.
TO ALL WHOM IT MAY CONCERN:
Notice is hereby given that S. COLQUITT PARKER, filed his final report as Account and Administrator of the estate of John E. Smith, deceased, that he filed his petition for final discharge, and that he will apply to the Honorable Marvin Rehrer, County Judge of Highlands County, Florida, on the 20th day of June, 1966, for approval of same and for final discharge as Administrator of the estate of John E. Smith, deceased, on this 17th day of May, 1966.
S. COLQUITT PARKER,
As Administrator of the estate of
John E. Smith, deceased.
Pub. May 19, 26, June 2, 9, 1966.

NOTICE OF INTENTION TO MAKE APPLICATION FOR FINAL DISCHARGE
Florida Statutes
IN COURT OF THE COUNTY JUDGE, HIGHLANDS COUNTY, STATE OF FLORIDA.
IN RE: THE ESTATE OF NEECE ROMAN, deceased.
IN PROBATE.
TO ALL WHOM IT MAY CONCERN:
Notice is hereby given that I, Leonard A. Renfro, filed his final report as Executor of the estate of Neeck Roman, deceased, that he has filed his petition for final discharge, and that he will apply to the Honorable Mervin Rehrer, County Judge, Highlands County, Florida, on the 20th day of June, 1966, for approval of same and for final discharge as Executor of the estate of Neeck Roman, deceased, on this 17th day of May, 1966.
/s/ Leonard A. Renfro
Executor of the estate of
Neeck Roman, deceased.
Pub. May 19, 26, June 2, 9, 1966.

Winter Guest Club News

BY ELIZABETH CLARKE
Phone GL 3-6732

SHUFFLING

The regular shuffling tournament was on Wednesday, June 1, with seven ladies to play. Winners in the match were Charles Brasch and Harry Gibson over Harold Artus and Emmett Carey. Larry Rob ____ consolation. Both Reed Sumpp and Bertha Brasch were runners-up. Twenty-four have played in the tournament to date. Saturday's winners were Dan Sanborn and Lois Johnson over Curt Seibert and Arlo Robinson. Bernice Rood and Grace Warner won the consolation. Herb Stanggard and Bertha Dupont were the runners-up.

CARD GAMES

Lura Pickett reports these:

Monday: High score went to Reed Simpson and H. W. Reddick who were tied with a score of 641. Ann James came in second with a score of 640.

DANCING

Both the Monday and Friday night dances were well attended with three squares on the floor. The George Vanderveers were celebrating their 42nd wedding anniversary. The Bob Johnsons are leaving for the Summer for their home in Perry, Georgia. Both are Georgian. Bay. The Richard Dickinsons are leaving for Sullivan, Ga., and South Hadley, Mass. They will see their son, Dr. Richard Dickinson, who is in the Staff in Boston. Dr. Dickinson has been in Holland doing research work for the World Center of Obesity.

SATURDAY NIGHT SUPPER

Everybody rejoined the supper the best yet with 19 in attendance. Lawrences Robinson's Lawrence and Hazel Hanks. The Lawrence Robinsons are leaving for Columbus, Ohio. Their daughter will be married there on September 10. The club house is taking on a new look, this week the workmen are ____ the ____ ceiling. The ____ whole of green. The ____ ____ the inside to be painted, the floors to be refinished and new lights to be put in. The kitchen will be remodeled, the present equipment replaced, and ____ ____ ____

Scheduled For Circuit Court

Civil suits scheduled for trial in Circuit Court the last week of this month have reduced to a single case—John and Ida Lee Shaw versus Marvin Harold Berg.

The Shaws are asking damages in excess of $1,000 on each of two counts. The trial is scheduled to begin at 9:30 a.m. on Monday, June 27, with Judge A. H. Lane presiding.

The William H. and Elizabeth True versus I. D. Eller, Jr., suit has been settled out of court, and joint request by the opposing attorneys for dismissal has been granted.

Mr. and Mrs. True had charged that Eller, as a real estate broker, had used fraud to persuade them to sell a group of lots they valued at $90,260 to him for $39,000. The Trues in their suit asked for a judgment of $51,260.

In the petition for dismissal the attorneys—David C. Holloman of Arcadia for the plaintiff and Lewis E. Purvis of Arcadia for the defendant—said all claims and counter claims had been settled.

A third suit scheduled for trial this month—Otis Simone versus Harold Hoyt Horn—has been continued.

Persons called for possible jury duty the last week of the month are as follows:

Avon Park

John Albert Cain, Hubert L. Kiker, Edgar W. Johnson, Clyde Starling, Boyd H. Capwell, Joe Prescott, Jr., Robert E. Lee, Mrs. Wim DeLaney, William O'Steen, A. Windal Green, Oscar E. Lake, Alzy Curry, Don G. Conroy, George J. Peffer, Bill Edward Lee, Lewis S. Pickett, Carl Shelton, Alton E. Elder.

Sebring

William E. Ford, Joe M. Friedrick, Jr., Robert H. Burns, R. L. Stanford, Wayne H. Harris, William Lee Summers, Olan Altman, Leon Raymond Tubbs, Herbert Woodrow Waldron.

Lake Placid

William L. Bush, Thomas A. Pollard, Kenneth R. Allen, Hugh T. Beadleston, W. E. Lewis, James D. Bates, David Lynn Pugh, T. I. Wells, James O. Payton, Eugene G. Casey, James W. Bowen, Jr., Jean K. Moore.



MR. AND MRS. STEVE WILAND, V.I.S.T.A. workers Mayor E. A. DeLaney, Avon Park, Mayor, J. A. Butler, Sebring and Mr. Howard Minor Avon Park County Director of Commodities. Surplus commodities were distributed from the County Barn in Sebring, June 1.

NOTICE OF RECEIVING BIDS

NOTICE IS HEREBY GIVEN THAT THE Board of Public Instruction of Highlands County will receive bids in the Purchasing Department, third floor, Courthouse Sebring, Florida up until 1:00 p.m., Friday, June 10, 1966 from those desiring to bid on the used school buses listed below. These bids will be opened and tabulated at this time and the results presented to the Board of Public Instruction on June 14, 1966 after 7:00 p.m.

	Capacity	Chassis	Body	Year model
One	75 passenger	Ford	Blue Bird	1955
One	75 passenger	Ford	Blue Bird	1956
One	60 passenger	International	Superior	1957

The used buses may be viewed at the School Bus Garage, Lemon Street, Sebring, Florida between the hours of 8:30 a.m. and 3:00 p.m.

Bidders must submit bids in sealed envelopes plainly marked BID ON USED SCHOOL BUSES.

Bids received after the specified hour and date will not be considered.

The Board reserves the right to reject any or all bids and to waive any or all formalities.

BOARD OF PUBLIC INSTRUCTION
HIGHLANDS COUNTY
FLORIDA
By: Henry G. Bailey, Chairman of the Board of Public Instruction
Highlands County, Florida
By: Garland Boggus, Purchasing Agent

ATTEST:
George Douglass, Secretary of the Board of Public Instruction
Highlands County, Florida
Pub. June 2, 9, 1966

Former Resident Dies Suddenly In Arcadia

Former Avon Park resident, Thomas P. Weekley, 49, died suddenly of a coronary occlusion May 31, in Arcadia. He is the son of Mrs. T. M. Weekley and brother of Mrs. A. S. Turner of Avon Park.

Mr. Weekley lived in Avon Park in 1952 and 53.

He was owner and operator of Weekley's Home Furnishings in Arcadia.

Mr. Weekley was born in Lenox, Ga., and moved to Florida at an early age. He volunteered for military service before the outbreak of World War II. He served with the 36th Infantry Division which was called the "Hard Luck Division" because it never had an easy assignment. The casualty list of this division was the third highest of any American division in history.

He went into action at Casablanca and fought through Italy, France, Germany and Austria. It was in Austria that the American Red Cross made it possible for Tommy to search several prison camps for his brother, Lt. Pharis Weekley, who at that time was reported missing in action, but later reported killed.

The day the war ended he was shot by a German officer while capturing a group of prisoners. Eight months later, he returned home and was discharged with honors.

He is survived by his wife, Hortense, and two daughters, Patsy and Candy of Arcadia.

Funeral services were held Friday, June 3 at 2 p.m. from the First Baptist Church of Arcadia, with Rev. Fred Williams officiating.

Interment in Oak Ridge Cemetery.

Van Petten Funeral Home had charge of arrangements.



SUPERIOR RATING — The local guard unit shown here, just before departure to Fort Stewart, have received a superior rating, according to Capt. McKenzie, local Commanding Officer. He said "Our boys worked hard to achieve this rating and we are mighty proud to be among the best." —(Sun Photo)



SECTION CHIEF'S receive final briefing by Capt. McKenzie, second from left, just before leaving on the long trip to summer camp with the local guard unit.

Two Suits Filed In Court

Two suits filed in Circuit Court last week seek damages for property loss and injuries allegedly suffered in two auto accidents.

M. D. Prescott charges that Sherry Elgin Herrin was responsible for an accident on state road 29 involving a Prescott-owned car, driven by Charles L. Gunter, and a car owned by Emily Herrin and driven by Sherry Herrin. Both cars were headed north and were near Sunnyland in Collier County at the time of mishap on March 6, 1966, the suit states.

Prescott is asking a judgment of $1,000 from each of the Herrins. The plaintiff is represented by Hayward Davis of Lake Placid, and the case has been assigned to Judge Clifton M. Kelly.

W. F. Murphy and Clara Murphy are asking $500 damages on each of two counts against James Robert Williams of Lake Placid. The plaintiffs, residents of Dade County, charge that Williams was responsible for an accident on June 27, 1964, on Highway 27.

The case states that Mrs. Murphy was a passenger in a car owned by W. F. Murphy and driven by Barry Daniel Murphy.

James P. Hahn of Lakeland is attorney for the plaintiff.



CONVOY — Local National Guard unit line up trucks in Donaldson Park in final preparation to leave for Ft. Steward, Ga., for summer camp. —(Sun Photo)

Local Guard Unit To Spend Two Weeks At Summer Camp

Florida National Guard, local unit, Battery C, 3rd How. Bn. 116th Arty., left Saturday morning for two weeks training at Fort Stewart, Ga.

The local unit is made up of 78 enlisted men and four officers. Six of the men will not go through Summer camp but will remain in O.C.S. school.

Commanding Officer, Captain Curt McKenzie, said they would travel to Green Cove Springs, just south of Jacksonville, where they would spend the night before continuing on to Ft. Stewart Sunday.

The Avon Park cook unit to provide meals for units from Arcadia, Lake Wales, Fort Meyers, and Sarasota which consist of approximately 400 men Saturday night and Sunday morning.

There were 14 vehicles in the convoy from Avon Park. All men were issued "C" rations for the day before leaving. In instructing the men concerning the noon meal, Capt. McKenzie said, "you men can eat your noon meal any time you like or you can wait and eat with me, but that's it, no seconds."

The unit will be participating in tactical exercises just like any regular army training unit. They will, he said, put into practice what they have been taught in class rooms.

The four officers of the local unit are Capt. McKenzie, 2nd Lt. Carroll Lloyd, 2nd Lt. Ernest (Buck) Gillilan, and 2nd Lt. Donald Webb.

The unit will return from field training June 19.

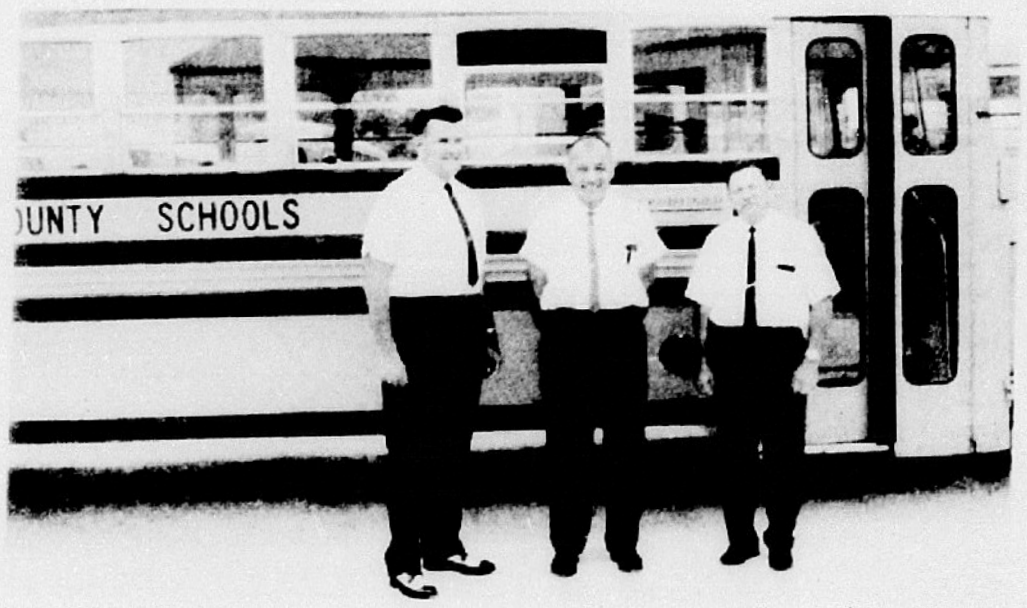

SUPERINTENDENT OF Highlands County Public Schools, George Douglass; Safety Instructor of the Department of Education State of Florida, Vance Murdock, and Transportation Supervisor, Garland Boggus, shown at the safety meeting held for all Highlands County school bus drivers.—(Sun Photo)

Bus Drivers Attend School

Five Avon Park School bus drivers attended one week of schooling on driver safety, May 30 through June 3. Mr. Vance Murdock of the Department of Education of the State of Florida was instructor for the occasion.

The school was held for the purpose of instructing and informing drivers of the rules and regulations of driver safety with respect to the students and other motorists. The latest state laws were explained affecting public passenger chauffeuring such as use of signal lights, when and where to use stop arms, driver responsibility, and many other valuable instructions.

On Wednesday, the drivers were each given the opportunity to perform behind the wheel of a bus in order to be evaluated on their operation of the vehicle. Murdock complimented the county drivers, 20 in all, on their performance and said that the team is far above the average bus drivers he has tested. He commented "you made the least mistakes of any group of drivers I know."

Several films were shown as aids to show the precautionary measures one must take in order to avoid accidents. One film was titled "Anatomy of an Accident" showing the self confidence of a careful driver and the type of accident that can happen when one gets neglectful of good motoring habits.

Another film was a protrayal of "How Others See Us" with respect to our driving habits. The question in this film was "What is your attitude?" Attitudes affect our actions as we drive. Records show that only one percent of the drivers are habitually bad drivers. Those who purposefully "hog the road" or intentially break the law creates most highway hazzards.

The three "C's" of driving would be, according to these films, Control, Courtesy, and Consentration.

A dinner was served Friday at noon as a climax to the week of schooling. Meal was served at the maintenance shop in Sebring.

Murdock was presented with a certificate of appreciation signed by all the bus drivers in the county for his coming to Highlands County to conduct the school on safety.

Each driver was given a certificate for completion, of stated hours, by the Department of Education Driver Training Program.

Summer Program Counseling Set

Under the sponsorship of the NDEA Program, Mrs. Patti Hill, guidance counselor at Avon Park High School, will give assistance in determining whether a student should enroll in Summer courses.

Those students who have made failing grades in any academic subjects should make a special effort, along with their parents, to see Mrs. Hill during the week of June 13-17, to decide the need of Summer courses beginning June 20.

The counselor, assisted by the assistant principal and the school psychologist, will plan staff conferences for individual students when advisable.

Classes will be held in Sebring High School.

The guidance office may be reached by calling GL 3-6755.

Scholarship Loans Available To College Banking Students

The Florida Bankers Educational Foundation (FBEF) offers interest free loans to Florida resident students interested in a banking career. The foundation is financed by contributions from full service banks in the state. The purpose of the loan fund is to assist Florida students entering their junior year in a Florida University, who plan to major in finance and who need financial aid.

Upon the recommendation of the Dean at his university, a student may apply for a Scholarship/loan for his last two years of college. Amounts granted range from $250 per semester or trimester up to a maximum of $1,000. If a student enters banking in Florida, the total amount of the Scholarship/loan is forgiven after one year of service in Florida banking. Should the graduate choose another career his loan become repayable six months after graduation at $25 per month; however, the loan accrues no interest. A student who enters graduate school or the enlisted ranks of the Armed Forces is exempt from the repayment terms of his loan until he finishes his schooling or serves his military obligation.

Since the Foundation's beginning in 1954, more than 200 Florida students have used its funds to help finance their education. Many of these students are now employed by the banking industry in the state.

Students using FBEF funds can also obtain help in getting placed in a Florida bank. The Florida Bankers Association, located in Orlando, works with University placement officers in getting Scholarship/loan recipients established with a bank in the state after graduation.

College juniors who plan to major in finance and need financial aid can get full details on the Florida Bankers Educational Foundation from their local banker.

Homosassa Springs, 75 miles north of St. Petersburg and Tampa, features an unique underwater observatory described as nature's giant fish bowl.



It's good to get home...

after a day of hard work or hard play. And it's pleasant to relax with cool, refreshing beer. In fact, 65% of all the beer produced in this country is enjoyed at home. It cheers your taste as it renews your zest. So, make yourself at home... with beer.

UNITED STATES BREWERS ASSOCIATION, INC.
P. O. BOX 273, WINTER PARK, FLORIDA

HERE at AVON PARK MOTOR CO.
an exclusive from Lincoln-Mercury



Ready for fun in the sun ...and priced way, way down!

SUNSHINE SPECIAL
Mercury Comet Custom Sports Coupe
Fully equipped at one low, all-inclusive price: White sidewall tires ■ Deluxe wheel covers ■ Bright window trim ■ Red or blue vinyl interior ■ Color keyed carpeting ■ Outside rear view mirror ■ Back-up lights

BIG SAVINGS!

AND BIG, SUNNY SAVINGS ON EVERY SPECIALLY-TAGGED CAR IN STOCK!

AVON PARK MOTOR CO.
Main St. and Verona Ave. GL 3-3117
— Hours Open —
7:30 A.M. to 6 P.M.

FRE
Mi
Pr
WHI
O
415
Mon
We ca
or cut
U.S. 2
US. 1
WA
Hv
—F
Good
W
A Who
Half B
Beef
U. S.
Sirloin
Round
Sirloin
Round S
Rib Ste
Chuck S
Hambu
Stewin
Smoked
Slab Ba
Fresh Po
Scott De
Limit
Dixie Cryst
Sugar
Giant Ti

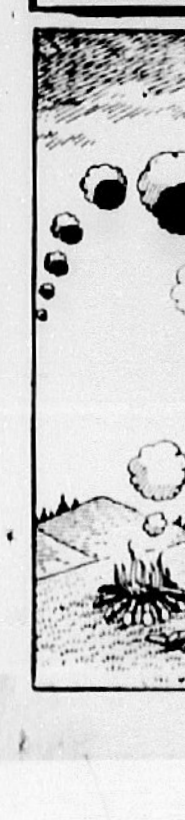

FREE! Mildew Proofing

SHIRTS LAUNDERED TO SPARKLING PERFECTION

FREE! Moth Proofing

WHITES — Whiter Than White! COLORS — Brighter Than New!
— Quick Service —

One Stop – Shirt and Dry Cleaning Service

ONE HOUR CLEANERS
ODORLESS CLEANING
— No Extra Charge For Fast Service or For White Garments —
One Hour Service ..... Same Day Service
415 W. Main St., Avon Park — 228 N. Ridgewood Dr., Sebring
OPEN DAILY 7:30 A.M. to 6:00 P.M.

Star-spangled way to send a son to college



U.S. SAVINGS BONDS

Blooming CREPE MYRTLE $1.00
DAY LILIES 50c each
or 5 for $2.00
CLOSE OUT ANNUALS 79c Doz.



Wauchula Hwy. Cole's Nursery Avon Park

Rambler Trade-Ins

1965 RAMBLER
Classic 4-Dr. Sedan, Aut. Trans., Radio, Heater, Power Steering, Like New, Bal. Factory Warranty
$1895

1964 CHEVY NOVA
2-Dr. Sedan, Stand. Trans., Heater, REAL SHARP
$1195

1963 RAMBLER
2-Dr. Sedan, Std. Trans., Radio, Real Economy
$895

1963 JEEP
4-Wheel Drive, CJ5, Canvas Top
$1395

1961 JAGUAR
4-Dr. Sedan, Aut. Trans., Pow. Steering, Zoom
$795

1961 PONTIAC
Bonneville, 4-Dr. Hard Top, Aut., Pr. Steering, Pr. Brakes, Factory Air, Vinyl Upholstery —NICE
$1095

1960 THUNDERBIRD
2-Dr. Hardtop, New Bucket Seats, New Padded Dash, New Tires, Full Power, with Air Cond.
$895

1960 RAMBLER
Station Wagon, Aut. Trans., Power Steering, Factory Air Cond.
$795

1959 RAMBLER
Station Wagon, Aut. Trans., Radio and Heater, Factory Air Cond.
$395

1959 CHEVROLET
Station Wagon, Aut. Trans.
$195

1957 IMPERIAL
2-Dr. Hardtop, Radio, Heater, Full Power
$395

1957 FORD (2)
V-8, Aut. Trans., etc.
$150 Each

1957 RAMBLER
Station Wagon, Std. Trans., Economical Transportation
$295

Russ Hines Motors
"A Friendly Place To Trade and Save"
U.S. Hwy 27 South Sebring

Monuments — Markers — Mausoleums

HART MEMORIALS

We can repolish your old Marble Table Tops—or cut them to a different size in our shop.

U.S. 27 NORTH SEBRING



"I dated the NBC peacock once. It was while we were dancing. I discovered that living color comes off!"

STROKE!

Marietta College of Ohio bested five other colleges this spring to win both varsity and junior varsity crew races in the third annual Florida Cypress Gardens Crew Regatta. The crew from Florida Southern College at Lakeland captured top honors the first two years



US. 17 N WAUCHULA

FORD Lower Silhouette **4400 TRACTOR**

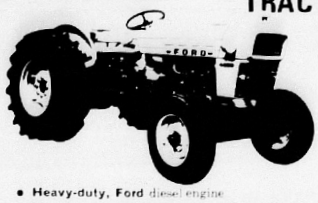

- Heavy-duty, Ford diesel engine
- Exceptional front-to-rear weight distribution
- Double-reduction final drive.
- Easy-acting multiple disc brakes, oil-immersed for long life
- Heavy-duty U-boxed, straight industrial front axle and support members.
- Transmissions to match all job needs.

CENTRAL TRACTOR CO., Inc.
LeROY SAULS, Pres. JIM LANE, Gen. Mgr.
U.S. 17, South WAUCHULA PR 3-4104

WALKER'S IGA
Hwy. 17 N - 2 Mile N. of Wauchula
OPEN ALL DAY SUNDAY
PR 3-6244

— FREEZER MEAT SPECIAL —
Good U.S. Western Heavy Beef Cut and Wrapped To Your Specifications

A Whole Beef or
Half Beef . . . . . lb 53c
Beef Hindquarters . . lb. 63c

U. S. GOOD HEAVY WESTERN BEEF
Sirloin or T-Bone Steak ..... lb. 99c
Round ..... lb. 89c

U. S. GRADED BEEF
Sirloin Steak - T-Bone or Round Steak ..... lb. 79c
Rib Steak ..... lb. 59c
Chuck Steak ..... lb. 49c
Hamburger 3lbs. $1.00
Stewing Hens ..... lb. 25c
Smoked Picnics ..... lb. 49c
Slab Bacon ..... lb. 59c
Fresh Pork Ribs ..... lb. 69c

Scott Decorated Towels (limit 2) ..... ea. 25c
Limit One with $5.00 Order or More
Dixie Crystal or Evercane
Sugar ..... 5 lb. 39c
Giant Tide ..... box 49c



"One's a carbon copy!"

WAUCHULA **J. W. EARNEST & COMPANY** FLORIDA

Anniversary 60th Sale

SHOP NOW FOR FATHERS DAY, JUNE 19th

9 BIG SALE DAYS

REGISTER HERE FOR FREE $150.00 PRIZES

Here It Is Folks — Our Biggest Sale Of The Year — Every One Of Our Big 28 Departments Is Jam-Packed With Tremendous Bargains — Shop Every Day — Stock Up Now — Save Up To 50% — 2 Big Floors — "Free Parking All Over Town During City-Wide Sale Days"

BIG TOWEL VALUES



CAPRI & LEXINGTON FIELDCREST TOWELS
BATH 88c
HAND 48c
W. CLOTH 28c
Reg. 1.19 Quality
Stock up now on these beautiful solid color or striped towels. They go together.

FIELDCREST FLORAL TOWELS
BATH 97c
HAND 57c
W. CLOTH 37c
Reg. 1.19 Value
These are from our regular stock. Beautiful printed florals and geometrics. Big selection of colors.

CLOSEOUT GROUP BATH CLOTHS & TOWELS
CLOTHS 23c
TOWELS 63c
Values to 1.00
Big bath size, soft, absorbent Terry in solids and stripes.

BETTER QUALITY FIELDCREST TOWELS
BATH 1.77
HAND 97c
W. CLOTH 57c
Values to 1.98
Beautiful thick floral prints and stripes. Extra thick Terry. Fringed and plain borders. Many colors.

Special TERRY DISH TOWELS 2 for 97c
Reg. 59c each
Soft, absorbent, quick drying. Colorful patterns. Brighten your kitchen, too.

While They Last DISH CLOTHS 10 for 87c
Reg. 1.19 Value
Special purchase for this big sale. Good, big size, strong knit. Colored borders.

Closeout Group WASH CLOTHS 13 for 100
Reg. 10c Value
Assorted solid colors in soft Terry. Good, big size. Stock up now and save.

CARPET SAMPLES SALE!



MANUFACTURERS SURPLUS 18 x 30
DOOR MAT CARPETS
Come Early 97c Reg. 1.49 Value
Choose from a big selection of colors and patterns completely bound on all sides. Wools, nylons, etc.

WHILE THEY LAST
CARPET RUNNERS 2.77
Reg. 3.99 Value
These are pretty, colorful, multi-colored runners 27x60 size. Two color combinations to choose from. Come early as quantity is limited.

Shop Everyday and Save!
Fine Quality MATTRESS PADS

Our Best FITTED PADS		Sno-White FLAT PADS	
Twin	2.97	Twin	2.47
Full	3.97	Full	2.97
Reg. 3.98 and 4.98		Reg. 3.49 and 3.98	

Block stitched, reinforced where wear is. Fine white muslin, cellophane wrapped. Smooth, flat quilted pads. Extra fine quality. Sorry, quantity is limited, come early.



BATH MAT SETS

Our Finest 2-Piece BATH MAT SETS	Special 2-Piece BATH MAT SETS
3.87	1.97
Reg. 4.98 Value	Reg. 2.98
Extra thick tufting. Lovely decorator colors, non-skid backs.	Come get 'em. Choose from fine soft colors. Non-skid backs. These will go fast, be early.

Big Group REMNANT FABRICS ½ PRICE
COME SEE
These are just a few of some of our beautiful fabrics. Good selection. One-half original price.

Closeout Group HAND TOWELS 37c
Values to 59c
Good selection of Towels left from closeout groups. All solid colors and patterns.

Big Selection TABLE CLOTHS 2.67 to 3.67
Values to 5.00
These are brand new regular stock items. Terry cloths, flannel backs, vinyls, lamé, tricots, and rayons. 52x52 — 52x70

BIG SHEET SALE



Fine Quality MUSLIN SHEETS

TWIN FLAT & FITTED	FULL FLAT & FITTED
1.79	1.99

CASES — 47c ea.
Famous name. Firm, strong. Cannon, Fieldcrest, Smooth finish, no lint thread count. Big Save-Group. Our best quality.

PASTEL COLOR PERCALE SHEETS

TWIN FLAT & FITTED	FULL FLAT & FITTED
2.99	3.29

CASES — 2.79 ea.
Famous Pequot quality in pink, blue green, yellow, lilac. Stock up now at these low sale prices.

Buxury White PERCALE SHEETS

TWIN FLAT & FITTED	FULL FLAT & FITTED
2.29	2.49

CASES — 87c ea.
Our famous label Pacific 180 thread count. Luxurious silvery finish. Our best quality.

Fine Quality TRI-TONE STRIPES

TWIN FLAT & FITTED	FULL FLAT & FITTED
2.99	3.99

CASES — 89c ea.
These are new fine quality tri-tone basic colored striped sheets in our famous Pequot quality.

BEDSPREAD SALE
Morgan Jones COLUMBIA EARLY AMERICAN 9.87
Reg. 14.98 Value
This is one of our finest Spreads from regular stock. Choose in white and colors. Full size. Beautiful!



Morgan Jones THERMAL COLONIAL 7.77
Reg. 10.98 Value
See this lovely Early American stripe Spread in many soft pastel colors. Pretty fringed border. Full bed size made of 100% washable cotton. Use as a blanket or spread.

ENTIRE STOCK REDUCED
One Big Group
SPRING and SUMMER FABRICS 67c to 1.37
Values to 1.98
Now is the time to stock up on beautiful summer fabrics at tremendous savings. Our shelves are ready for your selection.



Big Closeout Group QUALITY YARD GOODS 1.57 to 3.97
Values to 6.98
This big group is from our better Fabrics. All are new Spring and Summer goods priced to sell out fast. Come see and save today and SAVE.

STOCK UP NOW



FULL SIZE

Fine Quality FOAM PILLOWS 3.77
Reg. 4.98
While they last, soft and white, zip-covered non-allergic, extra full size. Stock up now.

Floral Printed DACRON PILLOWS 4.67
Reg. 5.98
Terrific value, soft and comfy, full size, colorful prints, washable, non-allergic. Come early.

BARGAINS IN BEDDING

Morgan Jones INSULAIR BEDSPREADS 6.97
Reg. 9.98 Value
A lovely Bedspread by day and a Blanket at night. Full bed size in a fine array of pastel and deep-tone colors. Lovely diamond pattern.

Esmond THERMAL BLANKETS 4.67
Reg. 6.98
Fine quality Nagouil Thermal Blankets, cool in summer, warm in winter. Choose from six pretty colors. Rayon and acry. In. 100% nylon binding.



72 x 90 Size

FREE PARKING AT THE REAR OF OUR STORE

J. W. Earnest & Company, Inc.
South Central Florida's Shopping Center
WAUCHULA FLORIDA

SALE STARTS FRI., JUNE 10th
Ends Mon., June 20th

Places to go . . . things to see . . .

Guide for Restaurants — Cocktail Lounges — Night Clubs — Theatres — Attractions — Amusement — Travel

Hilans Theatre
AVON PARK, FLORIDA
Box Office Opens
Phone GL 3-4354
Monday - Tuesday - Thursday
Friday
Matinee 1:45 - Evening 6:45
- Continuous Showing -
Saturday - Sunday - Holidays

Thur., Fri., Sat., June 9-10-11
Frankie Avalon in
"FIREBALL 500"
Filmed International Speedway
Daytona Beach
In Color — Also
The
PARAMOUNT PICTURES
APACHE UPRISING
A.C. LYLES
TECHNICOLOR TECHNISCOPE
with Rory Calhoun

Sun., Mon., Tues., June 12-13-14
Don Knotts in
"THE GHOST AND MR. CHICKEN"
Color

— Notice —
EFFECTIVE SUNDAY
June 12th
NEW ADMISSION
Adults 75c
Children 35c

Coming
James Stewart
"THE RARE BREED"

My Neighbors

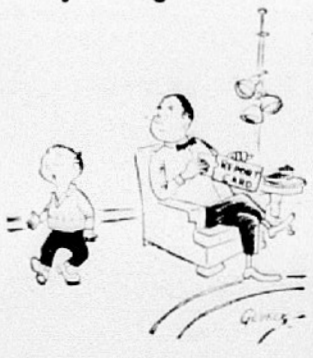

"If there are any questions I'll be in my room packing."

SARASOTA KENNEL CLUB

DOG RACING
EACH NIGHT
8:10 P.M.
RAIN OR CLEAR
CLOSED SUNDAY
NO MINORS
MATINEES
2:00 P.M.
MONDAY—WEDNESDAY—SATURDAY

DAILY DOUBLE
1 - 2 RACES
QUINIELA
PERFECTA
BETTING

LADIES
ADMITTED FREE
THURSDAYS

AIR-CONDITIONED
CLUBHOUSE AND
MAIN MUTUAL AREA

5400 BRADENTON ROAD
BESTWEEN U.S. 41
AND 301

SEVON DRIVE-IN Theatre
Alt. 27 Half Way Between Avon Park - Sebring
Week of June 9th
THURSDAY - FRIDAY - SATURDAY
John Saxon • Basil Rathbone
QUEEN OF BLOOD
• William Campbell •
BLOOD BATH
Both in Color
SUNDAY - MONDAY - TUESDAY - WEDNESDAY
Dean Martin • Stella Stevens
THE SILENCERS
• Gordon Scott •
GOLIATH AND THE VAMPIRES
Both in Color
OPEN EVERY NITE
THU. - FRI. - SAT. ONLY $1.00 PER CARLOAD

The Coppertop
Restaurant Open 5 to 11 P.M.
featuring CHAR-BROILED STEAKS
Dancing Nightly - Lounge Open Until 1 A.M. - Saturday Until Twelve
Johnny Kragon at the keyboard
US 27 North Across from Howard Johnson - Lake Wales

MEETINGS and PARTIES
let us do the work for you... large group or small...we love them all!
Make It The
TOWER Restaurant
For Good Food and Great Coffee
U.S. Hwy. 27 — Lake Placid

STOP
To See A Beautiful Portion of God's Wonderful Creation From the Top of The Tower
Only 52c
Children ½ price
Register For FREE FRUIT
Placid Tower
"Tower of Peace"
Jean M. Whitaker, Mgr.
Open Daily 8 A.M. to 6 P.M.
'5 Miles South of Sebring
On US 27 — Lake Placid

QUO VADIS

Theatres in the Ridge area are offering good screen entertainment this week. "FIREBALL 500" is now playing thru Saturday at the HILANS THEATRE in Avon Park. This film was made in Florida at Daytona Beach International Speedway—a must for the race fans here. Rory Calhoun is in the co-feature of "Apache Uprising." At the SEVON DRIVE IN on Alternate 27 between Avon Park and Sebring, Dean Martin is starring in "THE SILENCERS" with the co-feature being "Goliath and The Vampires." This is scheduled to start Sunday and will play thru Wednesday. In case you missed the "Queen of Blood" and "Blood Bath", you have a chance to see them tonight thru Saturday at only $1.00 Per Carload at the Drive In.

George's COPPERTOP—so close on U.S. 27 just north of Lake Wales offers tasty tender steaks with all the trimmings in his restaurant and delightful music for dancing nightly.

Wrestling is on the agenda at the City Auditorium in Wauchula this Friday evening. Many wrestling fans in Highlands County are following this circuit.

A short ways down on Highway 27 in Lake Placid, Chef Carl at the TOWER VIEW RESTAURANT offers the traveler and local inhabitants a variety of delicious food on the menu and of course his extra good coffee. PLACID TOWER — also known as the Tower of Peace—offers carpet golf, shopping, a panoramic view from the top of the tower and also a chance to win some free fruit. While visiting there, don't forget to register for this free fruit, you might be the lucky winner!

DOG RACING AT THE SARASOTA KENNEL CLUB is getting to be more and more popular as the vacation season starts. Don't forget Thursday is Ladies Day and they are admitted free.

Frank Weisser's EL CID LOUNGE offers your favorite beverage and dancing nightly. They are located on U.S. 17 just north of Ft. Meade and a very short distance from Highlands County.

CRYSTAL SANDS MOTEL has a special for the people taking an early vacation—check the ad on this page and make your reservation now for a holiday of fun at inexpensive rates.

SUNDAY, June 12th at RIDGE LANES ON U.S. 27 will tell the tale and we will all know the Woman and Man Bowler of the Year. Still time to get in on the summer fun and be a winner for the 3-day cruise to Nassau—stop in and sign up for the summer bowling league now.

BE IN THE FLY OF THINGS, if you don't pilot a plane, call Shelley Marrs at Marrs Aircraft to get you there in leisurely rapid transit!

Crystal Sands Motel
has just about
EVERYTHING
For the Most Delightful Stay at
Vero Beach choose the Crystal Sands
- Large swimming pool
- Modern Apartments and Connecting Rooms
- Ocean Beaches 1 Block
- Spacious grounds on Indian River Waterway with many shaded or sunny areas

Special Weekly and Weekend Apartment Rates til June 12th
AT SOUTH BEACH IN VERO BEACH
PHONE 305-562-4184

YOU TOO, CAN *Learn to Fly!*
Ask Shelley Marrs about
"The Guaranteed To Solo Course"
Only - $119.00
MARR'S AIRCRAFT
Municipal Airport — GL 3-6534 — Avon Park

FUN FOR THE WHOLE FAMILY!
Sager's Model Raceway
FEATURING
★ Races every Saturday from 11 A.M.
★ ADULT ONLY Races every Tuesday and Thursday nite 8 P.M
300 NORTH PINE
SEBRING — EV 5-9154
ONE BLOCK BEHIND POST OFFICE

Hey Teenagers!
BOWL *for the fun of it...*
At RIDGE LANES
Stop By and Get Your Passport Now and Find Out How You May Be A Winner
For
"A 3-Day Cruise to Nassau"

SUMMER LEAGUES NOW FORMING
Join us now and take advantage of our special events. Please fill out and mail or bring in to "RIDGE LANES."
NAME ....
ADDRESS ....
PHONE ....
League — Day — Night — Time
Man ☐
Woman ☐

BOWLER OF THE YEAR JUNE 12th, 1966
Squads at 2 P.M. - 5 P.M. - 8 P.M.
RIDGE LANES
Midway Between Avon Park and Sebring on US 27

WRESTLING
FRI. NITE 8:30 P.M.
City Auditorium
WAUCHULA
THE MEDICS
Clash in Tag Team Match Against
TITO CARREON and KLONDIKE BILL
NEGRO GIRLS
The African Princess - vs - Sweet Georgia Brown
George Drake — Don McClarity
to wrestle
WRESTLING

El Cid Lounge
Entertainment
The Go Go Girls
DANCING NITELY
COCKTAIL HOUR
COCKTAIL HOUR 4 - 6 P.M.
Hwy. 17 N - Ft. Meade

WANT ADS



Bob Hope displays the first Gold Metal ever awarded by the Academy of Motion Picture Arts and Sciences which he received for "unique and distinguished service to the industry." Actor Jack Lemmon looks on.



NAUTICAL — Cotton denim with a new "old" look is sportswear's newest fabric craze. Here in Cone Mills' version of scrubbed denim, it's styled into a top-stitched pea jacket and man-tailored trousers. Outfit by Valor.



ACTION-STYLED — Instead of croquet, the modern dad is more apt to spend his leisure hours scuba-diving or boating. Typical of this year's Father's Day gifts: an action-styled jacket of cotton madras with zip-in hood.

TV Listings, Thursday, June 9

5:50 MARINE RADAR
5:55 SUNRISE SEMESTER
6:00 CONTINENTAL CLASSROOM
6:10 NEWS, WEATHER
6:15 SUNSHINE ALMANAC
6:25 BIBLE READINGS
6:30 TV CLASSROOM
SUNRISE SEMESTER
RFD FLORIDA
FLORIDA FARMER
7:00 TODAY (COLOR)
NEWS
BILL HERSON SHOW
A.M. VARIETY
7:05 CBS NEWS
7:25 FARM REPORT
NEWS
7:30 TODAY (COLOR)
THE WORLD AT LARGE
8:00 CAPT. KANGAROO
8:25 NEWS
8:30 TODAY (COLOR)
8:35 TIME LINE
9:00 BEST OF GROUCHO
ROMPER ROOM
MOVIE "Under Two Flags" (Part II) starring Ronald Coleman
EXERCISE FOR THE MODERN WOMAN
MIKE DOUGLAS
AMERICAN HISTORY
9:30 PEOPLE ARE FUNNY
GYPSY ROSE LEE SHOW
MOVIE "Brave Warrior," starring Jon Hall and Christine Larsen
9:55 READING SKILLS
10:00 EYE GUESS (COLOR)
I LOVE LUCY
10:20 SPANISH 6
10:25 NBC NEWS
10:30 CONCENTRATION
THE McCOYS
10:45 SCIENCE
11:00 MORNING STAR (COLOR)
ANDY OF MAYBERRY
SUPERMARKET SWEEP
11:10 SOCIAL STUDIES 6
11:30 PARADISE BAY (COLOR)
DICK VAN DYKE
THE DATING GAME
11:35 KEYNOTES OF MUSIC
12:00 JEOPARDY (COLOR)
LOVE OF LIFE
DONNA REED
NEWS
ART
12:25 CBS NEWS
KINDERTIME
12:30 LET'S PLAY POST OFFICE (COLOR)
SEARCH FOR TOMORROW
NEWSLINE
12:45 GUIDING LIGHT
12:50 SPACE AGE SCIENCE
12:55 NBC NEWS
ARLENE DAHL'S BEAUTY SPOT
1:00 NEWS, WEATHER
GIRL TALK
THE BIG NEWS
BEN CASEY
LOVE OF LIFE
1:15 FOCUS TWO
1:20 HUMANITIES
1:25 TAMPA BAY TOPICS
1:30 LET'S MAKE A DEAL (COLOR)
AS THE WORLD TURNS
1:45 READING SKILLS
1:55 NBC NEWS
2:00 DAYS OF OUR LIVES (COLOR)
PASSWORD
P.D.Q. (COLOR)
CONFIDENTIAL FOR WOMEN
2:10 AMERICAN HISTORY
2:30 THE DOCTORS
HOUSE PARTY (COLOR)
A TIME FOR US
2:55 ABC NEWS
3:00 ANOTHER WORLD
TO TELL THE TRUTH
GENERAL HOSPITAL
3:25 CBS NEWS
3:30 YOU DON'T SAY (COLOR)
EDGE OF NIGHT
THE NURSES
4:00 THE MATCH GAME (COLOR)
SECRET STORM
77 SUNSET STRIP
4:25 NBC NEWS
4:30 MIKE DOUGLAS SHOW
UNCLE WALT'S ADVENTURES
LLOYD THAXTON SHOW (COLOR)
DENNIS THE MENACE
5:00 HUCKLEBERRY HOUND (COLOR)
MERV GRIFFIN SHOW
WHERE THE ACTION IS
YOGI BEAR
5:30 NEWSCOPE
LEAVE IT TO BEAVER
NEWSLINE
SPORTS, WEATHER
5:55 PULSE EXTRA (COLOR)
6:00 NEWS
SUNSHINE ALMANAC
ABC NEWS
6:15 WESTERN SKETCH BOOK
NEWSLINE
6:30 HUNTLEY BRINKLEY (COLOR)
WALTER CRONKITE (COLOR)
THE ANSWER
CHEYENNE
7:00 THE RIFLEMAN
HUNTING AND FISHING
SURVIVAL Andrea Doria
LARAMIE (COLOR)
7:30 DANIEL BOONE (COLOR) "The Peace Tree," with Liam Redmond. A stubborn Scotsman settles his clan on Cherokee land and refuses to budge even under the threat of massacre. (Repeat)
THE MUNSTERS
BATMAN (COLOR) "Batman Stands Pat." The Mad Hatter prepares considerable discomfort for Batman with shearing knives, stretchers and shrinking acid. (Repeat)
8:00 GILLIGAN'S ISLAND (COLOR)
THE FRENCH CHEF
GIDGET (COLOR)
8:30 LAREDO (COLOR)
MY THREE SONS (COLOR)
ANATOMY OF A HIT
THE DOUBLE LIFE OF HENRY PHYFE
9:00 THURSDAY NIGHT MOVIE (COLOR) "Oceans 11," starring Frank Sinatra, Dean Martin, Sammy Davis Jr., Peter Lawford and Angie Dickinson. The story concerns a World War II veteran who rounds up 10 former Army buddies, specialists in military sabotage, and plans to simultaneously rob five of Las Vegas' gambling casinos.
BEWITCHED
9:30 MICKIE FINN'S (COLOR)
PEYTON PLACE
10:00 DEAN MARTIN SHOW (COLOR) Dean is host to Paul Anka, Sid Caesar, Bob Newhart, Pat Suzuki, Morgana King and We Five. (Repeat)
THE BARON (COLOR) Simon West... Mannering faces danger when he purchases valuable sword from former commandant of a Japanese prisoner of war
11:15 NEWS
11:20 EDITORIAL COMMENT
11:30 TONIGHT (COLOR)
THURSDAY NIGHT AT THE BIJOU "Waikiki Wedding," starring Bing Crosby and Bob Burns, with Martha Raye and Shirley Ross (1937)
THE LATE SHOW "Five," starring Susan Douglas and William Phipps (1951)
THURSDAY NIGHT MOVIE "Let's Do It Again," starring Jane Wyman, Ray Milland and Aldo Ray. A woman discovering that her husband is having an affair concocts one of her own that ends in divorce.
1:00 NEWS
1:05 DAILY WORD

TV Listings, Friday, June 10

5:30 MARINE RADAR
5:55 SUNRISE SEMESTER
CONTINENTAL CLASSROOM
6:10 NEWS, WEATHER
6:15 SUNSHINE ALMANAC
BIBLE READINGS
6:30 JR. COLLEGE AND YOU
SUNRISE SEMESTER
RFD FLORIDA
6:20 FLORIDA FARMER
7:00 TODAY (COLOR)
NEWS
BILL HERSON SHOW
A.M. VARIETY
7:05 CBS NEWS
7:25 FARM REPORT
NEWS
7:30 TODAY (COLOR)
THE WORLD AT LARGE
8:00 CAPT. KANGAROO
8:25 NEWS
8:30 TODAY (COLOR)
8:35 TIME LINE
9:00 BEST OF GROUCHO
ROMPER ROOM
MOVIE "Once A Thief," starring June Havoc, Cesar Romero and Marie McDonald
EXERCISE FOR THE MODERN WOMAN
MIKE DOUGLAS
AMERICAN HISTORY
9:30 PEOPLE ARE FUNNY
GYPSY ROSE LEE SHOW
MORNING MOVIE "One Girl's Confession," starring Cleo Moore and Hugo Haas
9:50 HUMANITIES
10:00 EYE GUESS (COLOR)
I LOVE LUCY
10:20 SPANISH
10:25 NBC NEWS
10:30 CONCENTRATION
THE McCOYS
10:45 SPACE AGE SCIENCE
11:00 MORNING STAR (COLOR)
ANDY OF MAYBERRY
SUPERMARKET SWEEP
11:10 FLORIDA HISTORY
11:30 PARADISE BAY (COLOR)
DICK VAN DYKE
THE DATING GAME
11:35 KEYNOTES OF MUSIC
12:00 JEOPARDY (COLOR)
LOVE OF LIFE
DONNA REED
NEWS
ART
12:25 CBS NEWS
KINDERTIME
12:30 LET'S PLAY POST OFFICE (COLOR)
SEARCH FOR TOMORROW
NEWSLINE
12:45 GUIDING LIGHT
12:50 QUEST
12:55 NBC NEWS
ARLENE DAHL'S BEAUTY SPOT
1:00 NEWS, WEATHER
GIRL TALK
THE BIG NEWS
BEN CASEY
LOCAL NEWS
1:15 FOCUS TWO
1:20 SCIENCE
1:25 TAMPA BAY TOPICS
1:30 LET'S MAKE A DEAL
AS THE WORLD TURNS
1:45 READING SKILLS
1:55 NBC NEWS
2:00 DAYS OF OUR LIVES (COLOR)
PASSWORD
HUMANITIES
P.D.Q. (COLOR)
CONFIDENTIAL FOR WOMEN
2:10 AMERICAN HISTORY
2:30 THE DOCTORS
HOUSE PARTY (COLOR)
A TIME FOR US
2:55 ABC NEWS
3:00 ANOTHER WORLD
TO TELL THE TRUTH
GENERAL HOSPITAL
3:25 CBS NEWS
3:30 YOU DON'T SAY (COLOR)
EDGE OF NIGHT
THE NURSES
4:00 MATCH GAME (COLOR)
SECRET STORM
77 SUNSET STRIP
4:25 NBC NEWS
4:30 MIKE DOUGLAS SHOW
UNCLE WALT'S ADVENTURES
LLOYD THAXTON SHOW
DENNIS THE MENACE
5:00 FOREST RANGERS (COLOR)
MERV GRIFFIN SHOW
WHERE THE ACTION IS
CARTOONS (COLOR)
5:30 NEWSCOPE
LEAVE IT TO BEAVER
NEWSLINE
SPORTS, WEATHER
5:55 PULSE EXTRA (COLOR)
6:00 NEWS
ABC NEWS
NEWSLINE
6:30 HUNTLEY BRINKLEY (COLOR)
WALTER CRONKITE (COLOR)
A MAN CALLED SHENANDOAH
7:00 THE WESTERNER
FRIDAY BOX OFFICE (COLOR) "Drums in the Deep South," starring James Craig, Guy Madison and Craig Stevens
THE SAINT
THE RIFLEMAN
7:30 CAMP RUNAMUCK
THE WILD WILD WEST
8:00 HANK (COLOR) "My Fair Co-Ed." Hank transforms an unsophisticated baby sitter into a campus beauty contest winner.
TAMMY (COLOR)
8:30 SING ALONG WITH MITCH (COLOR) Musical segments keyed to the theme of "Courtship to Marriage." (Repeat)
HOGAN'S HEROES (COLOR)
THE ADDAMS FAMILY
9:00 GOMER PYLE (COLOR)
PITTSBURGH SYMPHONY
HONEY WEST
9:30 MR. ROBERTS (COLOR)
FRIDAY NIGHT MOVIE "Tarzan and the Lost Safari," starring Gordon Scott and Betta St. John (1957)
FARMER'S DAUGHTER
THE SMOTHERS BROTHERS SHOW
10:00 THE MAN FROM U.N.C.L.E. (COLOR) "The Deadly Toys Affair" with Angela Lansbury. Napoleon and Illya help a madcap movie actress who is trying to prevent Thrush agents from capturing her nephew, a 14-year-old genius. (Repeat)
TWILIGHT ZONE
HAYRIDE (COLOR)
10:30 MR. LUCKY
11:00 NEWS
11:25 TONIGHT (COLOR)
11:30 TONIGHT (COLOR)
NEWS
THEATRE OF THE STARS "Subway In The Sky," starring Van Johnson and Hildegarde Neff (1959) ... postwar Berlin night club singer helps an Army doctor flee accusations of black market dealings.
SHOCK THEATRE "The Curse of Dracula" with Francis Lederer and Norma Eberhart.
SHOCK THEATRE 1. "The Headless Ghost," starring Richard Lyon and Liliane Sottane. 2. "The Man Who Turned to Stone," with Victor Jory, Charlotte Austin and William Hudson (1957)
12:30 NEWS
1:00 NEWS
LIMBO THEATRE "Mr. Moto's Last Warning" with Peter Lorre, George Sanders and Richardo Cortez (1939)
1:05 DAILY WORD

Visit Highlands Hammock State Park

Turn Off US 27 (West Lakeview Drive) on SR 634 – Due West 2½ Miles to Park

Take Scenic Tour - See Wild Life - Camping Area - Picnic Facilities

Check Our Quality Before You Buy



GRAIN FED BEEF and PORK

HALF or WHOLE BEEF	lb.	55c
BEEF HIND QUARTERS	lb.	65c
BEEF FRONT QUARTERS	lb.	47c

Specials - Thurs., Fri., Sat.

FRESH GRADE A FLORIDA FRYERS (whole)	lb.	29c
LEAN MEATY PIG'S SPARE RIBS	lb.	69c
LEAN PORK STEAKS	lb.	49c
CHUCK or ARM ROAST	lb.	55c
LEAN GROUND BEEF	2 lbs.	89c
ALL MEAT STEW	lb.	59c
FRESH YEARLING LIVER	lb.	49c

We'll Slaughter, Cut and Wrap Your Own Beef and Pork — Check Our Low Prices

Doyle's Meat Market

Open 7:30 A.M. to 6:00 P.M.
Mon., Tues., Thurs., Fri., and Sat.
We Close at Noon on Wednesday
Hwy. 17 - 1½ Miles South of Bowling Green
FRontier 5-2853



SUMMER SHINE—Adding a bit of novelty to beach wear this year, Parisian stylist Madeleine Plaz created these unique pony tails. Made of human hair, the wigs are long and adorned with flowers or crystal beads.

Art's Trading Post

US 27 - 3 Miles South of Avon Park
GL 3-6226
"Come Visit Art and Phyllis"

WEEKLY SPECIALS

APT. GAS RANGE	$19.95
BUNK BEDS (complete)	$59.95
ELECTRIC GUITAR	$59.95
24 x 72 RUG RUNNERS	each $ 2.99

Why worry about your roof leaking or deteriorating, use our VIVALUME — guaranteed for 10 years.

FAMILY STYLE SUNDAY DINNER

Until 2 P.M.

MAIN DINING ROOM HOTEL SEBRING

$1.35 Adults

$1.00 Children Under 12

Food in Bowls and Platters to Your Delight

Reserve a Table for Your Family or Just Join the Crowd

EV 5-0161

FORD

735 SERIES LOADER

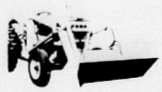

A rugged low-profile loader with 19 cu. ft. (approx. ¾ cu. yd.) bucket capacity.

735 LOADER FITS:
- New 3500 Tractor
- New 4400 Tractor
- Prior model 2000 and 4000 Industrial tractors

2,500-lb. lifting capacity, full height*

A Length 14 ft. 11 in.

CENTRAL TRACTOR CO.

YOUR FORD TRACTOR DEALER
SALES and SERVICE
U.S. 17 South, Wauchula PR 3-4104

Classified Ads Deliver Results



BONUS PLUS!

is the way, McKinley Cook, Jr. of Polk Auto Parts in Avon Park describes cable television viewing.

"I took the CABLE originally for the F.M. reception for my radio, so I consider the excellent reception and variety of television programs available on the CABLE a bonus! I have now removed the monstrosity (aerial) from my roof."

If You Have Been Missing All The Programs and Would Also Like To Enjoy Stereo Thru Your Radio

— CALL CABLE TV TODAY —
AVON PARK GL 3-3052 — SEBRING EV 5-0253

— START ENJOYING YOUR TELEVISION AGAIN! —

Highlands Cable Television Corp.

Food Fair Shopping Center - 928 W. Main, Avon Park
4 N. Ridgewood Dr., Sebring

FIX-IT TIP

To waterproof and dust-proof cement floors, make a solution of one pint water glass, obtained from a hardware store, to four pints of cool water. Apply and let dry for 24 hours. Rinse with cool water and apply another coat. Sometimes four coats are needed.

For Home Delivery of Charles Chips

CHIPS & PRETZELS IN STAY FRESH CANS
CALL EV 5-7654
(Highlands Poultry Farm)

GOOD USED FISHING RIGS

14 Ft. Alumacraft 10 Horse Evinrude Trailer
$425

14 Ft. Crestliner 18 Horse Johnson - new trailer
$375

12 Ft. Class Boat 5½ Johnson Murray Trailer
$275

Charlie's Outboard
GL 3-6060
505 Hwy. 27 N.
AVON PARK

FENCES

PROTECT CHILDREN, PETS AND PROPERTY IN SO MANY BEAUTIFUL WAYS



SEE US OR CALL FOR ESTIMATES
GL 3-3015
Pearl Remodeling
Alt. 27 S. of Avon Park Near City Limits

TV Listings, Saturday, June 11

6:15 FLORIDA FISHING AND RADAR WEATHER
6:30 SUNRISE SEMESTER
RFD FLORIDA
7:00 GROWER'S ALMANAC
ADVENTURE THEATRE
A.M. NEWS
7:05 THE JUNGLE
7:25 NEWS
7:30 WONDERFUL WORLD OF BROTHER BUZZ
RFD MID FLORIDA
8:00 ACROSS THE FENCE
CAPT. KANGAROO
JET JACKSON
8:30 BURNS AND ALLEN
LITTLE RASCALS
PLANET PATROL
SUPERMAN
9:00 THE JETSONS
HECKLE AND JECKLE
ROMMINDER KORT
9:30 ATOM ANT
TENNESSEE TUX
EDO
10:00 SPACE ANGEL
SECRET SQUIRREL
MIGHTY MOUSE
10:30 PORKY PIG
UNDERDOG
LASSIE
11:00 THE BEATLES
TOP CAT
TOM AND JERRY
CASPER CARTOONS
11:30 FURY
QUICK DRAW McGRAW
MAGILLA GORILLA
12:00 JR. ACHIEVEMENT
SKY KING
12:15 THE COMIC STRIP
BUGS BUNNY
QUIET MINDS AT WORK
12:30 THE TEXAN
LASSIE THE LION HEARTED
FLORIDA GARDEN LAND
MILTON THE MONSTER
1:00 MAJOR LEAGUE BASEBALL
FLICKA
SEAMONT
1:30 ADVENTURE THEATRE
AMERICAN BANDSTAND
STING RAY
2:00 COLLEGE RALEIGH SCOPE
2:30 CHAMPIONSHIP WRESTLING
MOVIE
3:00 CHAMPIONSHIP BOWLING
3:30 TBA
THEATRE X
4:00 BUCK OPEN GOLF TOURNAMENT
4:30 HI TIME
IT'S THE LAW
BWIGHT
5:00 GOLF WITH SAM SNEAD
LOST IN SPACE
ARTHUR SMITH SHOW
ABC WIDE WORLD OF SPORTS
Preview of the U.S. Open Golf Championship
Pro-Golf Tournament Spring Sectional Golf Championships
MAVERICK
5:30 COLLEGE BOWL
LET'S GO TO THE RACES
6:00 NEWS
LET'S GO TO THE RACES
6:10 NBC NEWS
NEWS WITH ROGER MUDD
OUTER LIMITS
GLENN REEVES SHOW
ROUTE 66
7:00 IT'S A SMALL WORLD
CENTRAL FLORIDA SHOWCASE
ONE STEP BEYOND
7:30 FLIPPER
CONTINENTAL SHOWCASE
SATURDAY NIGHT MOVIE
RACE OF THE WEEK
HAVE GUN, WILL TRAVEL
8:00 I DREAM OF JEANNIE
DONNA REED SHOW
8:30 GET SMART
SECRET AGENT
LAWRENCE WELK
9:00 SAT. NIGHT MOVIE
9:30 THE FACE IS FAMILIAR
HOLLYWOOD PALACE
10:00 GUNSMOKE
10:30 ABC SCOPE
11:00 NEWS
11:15 NEWS
THEATRE OF THE STARS
11:30 CRITIC'S CHOICE
LON OF SHOCK
11:40 CRITICS CHOICE
11:45 SATURDAY NIGHT MOVIE
1:00 NEWS

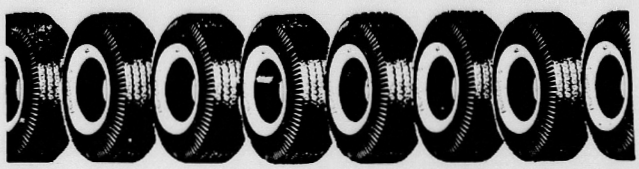

Don't buy danger at a discount!

Buy a REAL VALUE...

ARMSTRONG TIRES

Do you look for the "bargain" tire? Actually what is a bargain tire? One with the lowest price? Or one which gives the most safe miles per dollar?

Of course, the key word is SAFE! You wouldn't hesitate to spend a few dollars to save your life, would you! Then why try to "save" a few dollars when you may be buying DANGER AT A DISCOUNT!

Pay no extra for ARMSTRONG TIRES patented safety features!

Buy the built-in safety you can see . . . Armstrong's "ounce of prevention" safety discs! And only Armstrong has it! This patented safety feature keeps treads apart, ready to grip the road as NO OTHER TIRE CAN! So don't be fooled by low-cost tires that actually cost more in the long run. Treat yourself to a truly great tire. Buy Armstrong Tires!

775-14 Coronet Premium Black Tire
A REAL value at $20.96
Includes All Taxes

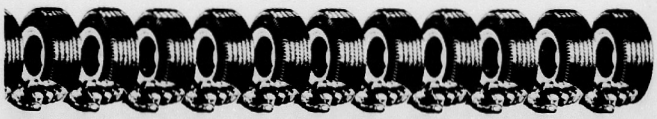

Armstrong tires are unconditionally guaranteed for the entire lifetime of the tire. (Adjustment based on prorated charge determined by used tread depth and Armstrong's current consumer list price.)

ROAD HAZARD GUARANTEE

WELLS MOTOR CO.

106 W. Main AVON PARK GL 3-3853

TRADE CLASSIFIED SELL BUY ADS LEASE

FOR SALE

PEKINGESE—Pure bred, female, 9 months old. 303 N. Central, Avon Park, Fla. GL 3-6386. dh

PULVERIZED PEAT and muck. Beautify your lawns and flower gardens. EV 5-0540. tfc

SCRAP WALNUT. Cheap. Tom Sutor Trophies. EV 5-6421, Bldg. 903, Rt. 2, Box 470. Sebring Air Terminal. tfc

LARGE DISCOUNTS
All Furniture and Carpets at Discount Prices
AIR CONDITIONERS ONLY $21.95 Down
Tyson MOBILE HOME SALES
Hwy. 27 — Avon Park
Next to G & G Truck Stop

NEW AND USED TYPEWRITERS
ADDING MACHINES
McCORD'S BUSINESS MACHINES
Sales & Service
309 N. Pine St. EV 5-0401
Sebring

TV ANTENNA, 150 miles range —gold corodized. 50 ft. telescoping TV antenna mast and rotator $35. Wood bed and mattress $8. Zenith trans-oceanic portable and AC-DC seven band $40. All in perfect condition. 234 N. Lakeview Dr. 1tp

VACUUM CLEANERS
Bags and Hoses
Also to Fit
ELECTROLUX
Write F. HIRST
P. O. Box 1325
Boca Raton, Florida 33432

NEW SINGER SEWING MACHINES
Sales and Service
Try A New Singer in Your Home — No Obligation
INQUIRE AT
IDA'S GIFT SHOP
25 North Ridgewood
Phone EV 5-7451

Sell - A - Bration!!
I am celebrating my TWENTY-ONE years as a Franchised MERCURY dealer by selling boats and motors at cost during the month of June. This is your chance to get the best deal in Florida. Come and see me —
J. Paxton Hill
State & Highlands
AVON PARK

FOR SALE

DRAPERIES CUSTOM tailored to your personal needs. Quality traverse rods sold, and installed at reasonable prices. For free estimate—call Hofer's Custom Draperies at Lorida on Highway 98. Phone EV 5-6570. tfc

30 HORSEPOWER Evinrude moter. Reconditioned. $85. EV 5-7283. Rt. 1, Box 343. tfc

A-1 22 inch (HONKO) mower, self propelled with Briggs & Straton motor. Spring type cutting bars (1 extra). Sacrifice $25. Kress, State Street and Hart Ave., Avon Park (Behind Southernaire Motel). 1tc

FINE FURNITURE — new 2 complete bedroom suite contemporary. GL 3-3887. 32-tfn

PRICED TO SELL—electric dryer, 7 drawer desk, like new sofa bed, plywood. GL 3-4528. 33-1tc

ONE WHEEL utility trailer - $25. Call GL 3-4355 or GL 3-3793. 33-1tnc

ELECTRIC LAWN mower, 100 feet cord - $25; electric can opener - $4; 20" electric fan - $8. Telephone GL 3-6089. 32-3tc

TWO WAY citizens band radios. License very easy to obtain for personal or business use. GL 3-6102 or GL 3-3258 no Saturday calls. 30-tfn

AZALEA 10 for $1.00. Open everyday. Paul Smith Nursery ½ mile No. Wauchula 17. 30-tfn

GE WASHER. Tapen gas range, gas heater with blower, practically new, very good condition. EV 5-0983 1tc

13 ft. Serro Scotty camping trailer, sleeps 4. $550. EV 5-8862 1tc

FOR SALE—500 buds on sour orange root stock ¼" up. 500 sour orange switches ½". $350 for all. Call EV 5-6695 after 5 P.M. 1c

BOAT 15 ft. 9 in. Cartercraft. Equipped with all lights, horn, steering gear, windshield, top and 21 in. transom. About 1/3 original cost. Traded in on trailer sale. Could use 12 ft. Long John aluminum in trade. E. G. Low EV 5-0402, Edgewater Point, Sebring. 2tp

14 ft. Fishing boat, with 7½ hp motor. Josephine Shores. EV 5-6531. 3tpJ9

ALL STATE scooter $60. EV 5-7961. tfc

DEEP FREEZE small chest type, good condition. $30. See evenings and weekends at 110 Hiawatha Ave., Sebring. 1c

MISCELLANEOUS

HILANS THEATRE PASS WINNERS
W. I. Grove
902 W. Main St.
Avon Park, Fla.
Mrs. Floyd Lindgren
Rt. 2 Box 755
Avon Park, Fla.

REAL ESTATE

BY OWNER — Country home over looking Lake Anoka. Near Hwy. 27 and Jr. College site. 3 BR, 1½ baths, breezeway and double garage, separate apt. in rear, large lot 155 x 300. Phone GL 3-4905. 31-2tc

TWO BEDROOM cement block house Avon Park Lakes, Florida room, screened porch, closed carport, 2 bathrooms, air conditioned, 12 fruit trees. Call GL 3-6110. 31-tfn

LOW EQUITY SALE—3 bedroom cement block home, central air conditioning and heat. Nice location. Call GL 3-6824. 32-tfn

IDEAL FAMILY HOME — Lotela Terrace, 1½ lots, 3 bedrooms, 1½ baths, central air conditioned, deep well and sprinkler system, back yard fenced for children or pets, 4 years old, financed. Phone GL 3-6102 GL 3-3258 no Saturday calls. 30-tfn

REAL ESTATE
ACREAGE
- ACREAGE - 5, 10, 15 Acre Tracts - River Ridge Ranches - $350 per Acre - 10% down.
- 10 Acre Grove - Full bearing ½ orange - ½ grapefruit - Price $22,000 - Terms.
- Brick Home - 3 BR, 2 Bath - Air Conditioned. One year old. Close in - Price $23,950.
- Lakefront Lot - Fox Lake, 80' x 300' $2750.

ROBERT R. KING, JR
REALTOR
GI 3-4854
South U. S. 27
(Next to Griffin's Restaurant)

INTERESTED?
Close in, Lake Verona property, a three bedroom, two bath extra large house. Older but in excellent condition. Another good buy!
—o—
100 x 350' Lake Verona lot. $10,500, one-half cash.
—o—
Decidely different, on beautiful Oak Street, 2 BR -2 bath, 90 x 135' priced $14,950.
—o—
Spacious 2 BR - 2 bath, ultra modern styling, quality construction, priced $17,300 for 2200 square feet CB house. Restricted country area.

TED J. WARD
Realtor
30 E. Main Street
Phone—Office GL 3-3553
Associate
Mrs. Hazel Wilson Secretary

REAL ESTATE

NEW HOUSE — Two bedrooms, air conditioned. Hammock Road. Call EV 5-8216. tfc

FOR SALE by owner, on Dinner Lake. Three bedrooms, CBS home, separate living room and dining room, screened front porch, enclosed back porch with awning windows, carport, hobby shop, completely furnished. Call owner, EV 5-7411 day time or EV 5-8660 at night. J9-2tc

Homes For Sale
ON A NICE STREET with large lot, 2 BR home, partly furnished—$7,500.
ATTRACTIVE SMALL HOME w/Garden. Just out-of-City Limits—$7,800.
CLOSE TO SHOPPING CENTER 3 Bedroom Home—A good buy at $8,500.
CLOSE-IN, VERY ATTRACTIVE Duplex, 1 apt. Furnished, 1 unfurnished—$15,500.
INDIAN SECTION, 3 bedroom, 1½ bath, Excellent Condition —$14,900.

Pearl Yeager, Realtor
105 South Commerce
Ph. EV 5-7247

FOR RENT
2 B/R Lakefront, Furnished. $85 mo. No children.
FOR SALE
Large corner lot just 2 blks. from Bank. Spacious 3 B/R Home. See this!
—o—
3 B/R, 3 Bath Brick House. Lovely furn. and rental house included. Owner will finance. Reduced $4,000.
—o—
Fine large 100 ft. residential lot just outside city limits. Reduced $100 for quick sale.

Malcolm K. Crews
Realtor
421 E. State St.
GL 3-4731

A HOME
With Income
Do you yearn for a fireplace — dining room—plenty of oak trees, and even a pantry — but insist on a modern kitchen with an island stove, new floor, breakfast room and built-in oven?
Then our homes, a new roof, income property and count 'em) FOUR bathrooms. 2½ bedrooms in main house, or two apartments each with own entrance — PLUS garage apartment and large workshop. Owner transferred Saturday.
119 Rose Ave.
EV 5-0581

REAL ESTATE

WATERFRONT home Cape Coral for lot or home in Sebring. Write Box D, Sebring News. 1tp

BEST BUYS
★ Fishing Camp on large lake, plus rental units. Year around operation. Will take large trailer part down payment.
★ Three acre 12-year old citrus grove, plus two houses. Only $16,500.
★ Close in. 2 BR Furnished house plus guest house. $9,000.

Elna Marie Salman, Associate.
Br. Ofc. GRAYCE McCOY,
Realtor
53 N. Ridgewood Dr. EV 5-7053

LOTS FOR SALE

FINE LOT on Dawson canal and gulf, best fishing, southern end Pine Island, Florida. Ten or more prominent Sebring people have houses or lots on this same avenue. Call L. D. Poer, Sebring. 4tcJ23

LAKE JOSEPHINE — beautiful trailer lots, 45x70, $995. $10 down. Good fishing. EV 5-6031. tfc

BEAUTIFUL waterfront lot with beachfront on lake West Lake Jackson Boulevard, South of Woman's Club, 100x400. Will sell front half of lot if desired. Phone EV 5-7290. 4tcJ9

LOT FOR SALE—75x135 ft., citrus soil, near Sebring hospital, shopping center (Southgate), $1225 on terms, $800 for cash. 580 Rountree Dr., Sarasota, Fla. 33577 tfc

LOTS - $895 UP
10% down - $10 month
For Trailers or Homes
Lake privileges Red Water Lake - 4½ miles N. Placid
Tower - Sign on left US 27
CITRUS LAKE COLONY
HO 5-5112 Lake Placid

AUTOS FOR SALE

1960 METROPOLITAN—excellent condition. Phone GL 3-3251. 32-2tc

'63 IMPALA
2 Door Hardtop
Original owner - under 30,000 miles - Factory Air - Power Steering - Radio.
$1,550.
GL 3-4779

Complete Selection
Used V.W.'s
Traded On New V.W.'s
LEE RAGATZ Volkswagen
(Authorized V.W. Dealer)
1888 First St., South
Winter Haven 293-3136
1 Block North of the Fla. Citrus Showcase

FOR SALE or RENT

FOR SALE OR FOR RENT three bedroom unfurnished house. Reasonable. Corner of Berwin and Admas St. Phone GL 3-6144. 30-tfn

FOR RENT

SUNNY SHORE APARTMENTS
Modern all-electric, efficiencies on beautiful Dinner Lake. Daily, weekly, monthly rates. 1906 Alt. 27 N. EV 5-6066. Earl and Gerry Seese, owners. Nov. 1c

FOR RENT—Two bedroom house, unfurnished. Phone EV 5-7941. tfc

SHADY LANE TRAILER Court, Hwy. 27 S., Sebring. Furnished efficiencies, trailers. Trailer spaces. 10 minutes to town. Good fishing. EV 5-6031. tfc

FOR RENT—Nicely furnished 2-bedroom home, $50 month. Schwinn Homes. EV 5-7314. tfc

FOR RENT — Several air conditioned apartments only one block from the Circle. Summer rates. Phone Grayce McCoy, EV 5-7740. A14tfc

FOR RENT—four room furnished house close in $65.00 month. Stephenson Funeral Home. Phone EV 5-0125. tfc

EFFICIENCY APARTMENTS. Foden Court. EV 5-6060. tfc

ONE BEDROOM trailer, completely furnished, jalousie porch $50 a month, year around. EV 5-6033. tfc

FOR RENT — Furnished trailer, $15 per week. EV 5-6031. tfc

2 BEDROOM block house, like new. Hendersonville, N. C. Call Margaret Couch, 3407 North A Street, Tampa. Phone 877-1552. 1tp

FURNISHED cottage suitable for elderly couple. David Foden, EV 5-7278 or Mr. Mayhew, EV 5-7242. 1tp

2 BEDROOM furnished cottage, 420 N. Ridgewood Drive. $50 per month. Call EV 5-9556. tfc

AVAILABLE JULY 1st, beautiful 1 bedroom furnished home, shade trees, quiet, screened-porch. Kress, State Street and Hart Ave., Avon Park. (Behind the Southernaire Motel). 4tcJ30

THREE ROOMS furnished, private with bath, utilities paid, carport, summer rates. Phone GL 3-4185. 33-1tc

FIVE ROOM furnished house located 322 South Florida Avenue. Contact GL 3-3904. 33-tfn

TWO ROOM efficiencies - light, heat, hot water furnished. $75 per month. Jacaranda Hotel GL 3-3177. 33-tfn

Lakeview Terrace Apartments
Completely Furnished Efficiencies
Beach, Boats, Fishing, Shuffleboard, Laundry Facilities.
Reasonable rates by Day, Week, Month.
Special Yearly Rates.
720 N. Lakeview Dr.
Phone EV 5-8846, Sebring

FOR RENT

SUMMER RATES IN EFFECT. 2 bedroom furnished house Lake privileges, on Lake Jackson $75 a month. Call EV 5-7540, after 5 P.M. EV 5-7778. tfc

HOUSE, completely furnished, on water. Large shaded yard, boat privileges. EV 5-7283. Rt. 1, Box 343. tfc

SUMMER RATES IN EFFECT. One-two and three bedroom furnished cottages from $40 a month up. Beach privileges, fishing pier, boating and swimming. Call EV 5-7540, after 5 P.M. EV 5-7778. tfc

TWO bedroom trailer completely furnished, near Southgate Shopping Center. Whatley Motel, U. S. 27 South. EV 5-7911. tfc

SUMMER RATE IN EFFECT. One bedroom furnished trailer $15 a week. Lake Jackson Mobile Park. Trailer spaces with 9x30 patio. Lake and beach privileges. EV 5-7540, after 5 P.M. EV 5-7778. tfc

DOWNTOWN - Main Street apartments - efficiencies, rooms - $25 per month up. Park Ridge Hotel, 119 W. Main St. 51-tfn

SUMMER RATES IN EFFECT. 2 bedroom furnished house 813 Hibiscus Street, $75 a month. Call EV 5-7540, after 5 P.M. EV 5-7778. tfc

APARTMENT for rent. Lake Damon. H. E. Gaster. GL 3-4914 after 6 p.m. and weekends. 22-tfn

TWO ROOM Apartments for rent. Newly furnished. $30.00 and up per month. Pine Acres Apt., on Highway 27 just south of Walker Memorial Hospital. 29-tfn

WANTED TO BUY

AT LEAST 60 sheets 8 ft. or 10 ft. used galvanized roofing. Call Tom Stoutamire at EV 5-0273. 1tp

BUYER WANTS Lake Josephine waterfront lot 100 ft. up. J. L. Richardson, 17830 N. W. 51st Place, Opa Locka, Florida 33054. 6tp

CONTRACTORS

D & S ELECTRIC CONTRACTING & SERVICE
LET US MAKE YOUR HOME MORE EFFICIENT & Enjoyable Electrically
DONALD C. COLE
227 Wren Ave. EV 5-8232
Sebring Hills, Sebring, Fla. tfc

MOBILE HOMES FOR SALE

1964 10x51' 2 Bedroom Windsor trailer. $500 equity. Take over payments. Beachfront Court. Alt. 27. 2tp

1965 HOUSE TRAILER 57 x 10 - 4 bedrooms, (1 added on). Call SSgt. Thomas E. Morgan GL 3-3107. 33-1tp

LOW DOWN PAYMENTS
Clearing The Lot For The New 1966½ Models
If you ever wanted a Mobile Home - NOW is the best chance to buy or trade.
(We need 8 wides)
Tyson MOBILE HOME SALES
Hwy. 27 S. — Avon Park
Next to G & G Truck Stop

FOR RENT

FOR RENT
New Waterfront Villas
Beautifully furnished one and two bedroom Lanai-Kai Villas, Centrally heated and air-conditioned, kitchenettes, screen porch and each with its own boat and fishing dock. Completely equipped including linens.
By the week—month—season
Sun 'n Lake Estates
U.S. 27 South, Lake Placid, Florida
tfc

BEACHFRONT COURT
Heated cottages and apartments. Trailer spaces with patios and sewerage. On Dinner Lake, large, sandy beach, shuffleboard and grocery store on grounds. Transient, seasonal or permanents welcome. 1800 N. 27 Alt. Phone EV 5-9558. tfcs

Announcements

PREPARE NOW for clerical jobs available in this area. New classes start June 13 through June 30. Secretarial - accounting - typing - data processing - special summer typing. Morning sessions only. Deferred payment plan. Winter Haven Business College, 160 E. Central Ave. Phone 294-3168. 31-3tc

SUMMER SPECIAL. Now is the time to give that "New Look" to your old furniture. Save money to. For June, July and August, 25% discount on all materials. Come in or call for free estimates. Meyers Shoe and Upholstery Shop, 110-112 Forest Ave., Avon Park, Phone GL 3-4720. 31-4tc

Building Material

UNUSUAL OPPORTUNITY
Large United States and Canadian Company in agricultural field urgently requires representative in this county for Crop Service Department. Applicant must have recent agricultural background and be well regarded in area. Position is full time, or can be handled at first along with your present farming operation. Successful applicant can expect earnings between $100-$150 weekly with excellent opportunity for early advancement in this area. Write and tell me about yourself. Reply at once to: Vice President, Box 1105, Winter Garden, Florida. 31-3tc

Livestock and Pets

BABE-BET POODLE PARLOR clipping and grooming. A.K.C. champion-sired stud. Betsy Smith GL 3-3063. 25-tfn

75 RHODE ISLAND RED pulets 2 months old - 60c each. 75 fryers 2 months old - 50c each. 10 H.P. Wizard outboard motor, needs tune up - $40. 14' wooden boat - $50. Call GL 3-3027 after 5 p.m. 33-1tp

AUCTION

June 22, 1966 SPECIAL June 22, 1966
2 P.M. Rain or Shine AUCTION SALE 2 P.M. Rain or Shine
— Y'LL COME —
2 BR Frame House - Living Room, Dining Room, Bath, Kitchen and 2 Screened Porches, plus All Fixtures to be moved from property by July 1, 1966.
LOCATED 17 E. CIRCLE ST., AVON PARK, FLA.
Open for Inspection Daily Except Sunday
From 10 A.M. to 4 P.M.
Your Bid May Buy It
Col. Wayne Albright, Auctioneer - Reg Broker
Ph. GL 3-4636 For Further Information

ESTATE AUCTION
Friday, June 10th
2:00 P.M. Sharp

ALL OF THE PERSONAL PROPERTY ORIGINALLY OWNED BY—Charles A. and Emma Taylor and now owned by C. O. Rodgers and Joseph Echstadt of Sebring, Florida.

SELLING ON THE PREMISES AT PUBLIC AUCTION LOCATED AT—201 OAK AVENUE, SEBRING, FLORIDA. A house full of beautiful and gorgeous ANTIQUE AND MODERN Furniture, China, Oil Paintings, Cut Glass, Oriental Rugs, Silverware, Bric-A-Brac Drapes and household items.

OVER 400 ITEMS TO BE SOLD, NOTHING RESERVED, ALL WILL GO TO THE HIGHEST CASH BIDDER. TO NAME A FEW ITEMS—
1—Gorgeous Mahogany Break Front.
1—Fine 9 pc. Ducan Phyfe Mahogany Dining Room Suite.
1—Nice Lime Oak Bed Room Suite.
1—7 pc. Walnut Bed Room Suite.
2—Nice Oriental Rugs and lots of other good rugs.
1—6 Pc. Beautiful Living Room Suite.
6—Oil Paintings in Gold Frames, very outstanding.
1—3 pc. Rattan Set for your Florida Room.
1—8o pc. Complete Service for Eight Triple Plate Silverware Set.
1—7 pc. Berry Set, Nice old Wicker Sewing Stand.
Old Clock, Cut Glass, China, Lamps, and etc. Portable Typewriter, Adding Machine, Desks, Radio, Record Player, Old Towel Rack, Kitchen Equipment, Small Tables, Tools, Vacuum Cleaner, Carpet Sweeper, Stove, Refrigerator, 1—5 pc. Wrought Iron Dinette with Glass Top, Large Cedar Chest, Blankets, Linens, Washing Machine, 1—4 dr. Metal Filing Cabinet, and hundreds of other fine items too many to mention.

ANTIQUE BUYERS, for your home or business, don't Miss It. Those of you who want fine quality modern merchandise for your home or business, don't miss it. There is something for everyone.

REMEMBER THE DATE Friday, June 10th., 2 P.M. Sharp on the Premises at:
201 OAK AVENUE—SEBRING
Ben T. Stewart of Stewart's Sales and Auction will Conduct The Auction

FINANCE IT ALL
TAG – TAX – TITLE
No Credit. Refused
NO MONEY DOWN — Weekly Payment
'59 BUICK 4-Door HT, Air, PS, PB - - - -$6.00
'59 FORD Ranch Wagon - - - - - - - - 6.00
'60 DODGE 4-Door Sports Sedan - - - 6.00
'59 FORD Convertible - - - - - - - - - - 6.00
'60 FORD Sta. Wag., Country Sedan - - 7.00
'61 FORD 4-Door, Standard Shift - - - - 8.00
'58 FORD ½ Ton Pickup - - - - - - - - 5.50
'55 FORD ½ Ton Pickup - - - - - - - - 3.00
'59 OLDS 2-Door, a steal - - - - - - - - 3.00
163 New and Used Cars in Stock
JIM BLACKMAN FORD, Inc.
US 27 South — Southgate Shopping Center
EV 5-6171 — Sebring

NOW — JUNE SALE
3 MODELS TO CHOOSE FROM
12 x 50 2 BR $3,995
12 x 44 .... $3,595
— ONE ONLY —
12 x 36 .... $3,395
— ALSO ON DISPLAY —
12 x 58's — 12 x 60's — 10 x 50's
Barkley Mobile Home
US 17 N — PR 3-4556 — WAUCHULA

Trailer For Sale
WOW WHAT A DEAL
— NEW 1966 —
A 12 ft. wide 2 Bedroom front and rear completely furnished, 3 in. sidewalls, 4 belt rails, blocks, sewer hose water and elect. lines, delivered and set up at LOW, LOW Price.
ONLY $3850.00
Will take late model car, furniture, boat, etc., on trade — so come see for yourself.
Sebring Mobile Homes
8 MILES NORTH ON US 27

TRADE CLASSIFIED SELL BUY ADS

HELP WANTED FEMALE

Money - Money - Money

AVON Representatives
Are earning good incomes
WHY NOT YOU?
We will show you how.
Phone EV 5-8080

WAITRESSES WANTED
Insurance and vacation benefits. Opportunity for advancement. Apply in Person.
HOWARD JOHNSON'S
U. S. 27 S. Sebring

SALESLADY—Dress shop. Apply in handwriting — giving age, dress size, and experience. Box B. Sebring News. 2tp

EXPERIENCED Waitresses wanted - apply in person Griffin Restaurant. 33-tfn

HELP WANTED-MALE

WANTED—Painter. Must have experience. Tom Reeds. Box 436, Lake Placid. HO 5-6271. tfc

ROUTE MAN

Year round employment. Age limit, 21-49. Will earn while training, starting salary $78 per week. 5-day work week, complete plans for retirement, vacation, hospitalization and other benefits.
OPPORTUNITIES
Apply at
BORDEN'S DAIRY
Hwy. 27 N.

HOOD'S DAIRY

WILL EMPLOYEE one route salesman, willing to work and desires to join a progressive company, offering good income excellent benefits and real opportunity for advancement. If you want to join an organization on the move, apply in person 8:00 a.m. to 5:00 p.m. — Hood's Dairy Wauchula Road, Avon Park.

HELP WANTED

WE HAVE an exclusive territory for an experienced salesman, we furnish qualified leads. If you are interested in earning over $200 per week, contact Mr. Arthurs at the Holiday Motel today, or send resume to P. O. Box 1263, Lake Park, Florida. 1tc

PERSON WANTED to supply Rawleigh products to consumers in District in Avon Park or North Highlands County. Good time to start. Write Rawleigh FL E 520 28, Memphis, Tenn. 32-2tp

SITUATION WANTED

WOMAN will baby sit day, night or weekends. Call EV 5-0311. 2tp

LOST OR FOUND

LOST. Dog, male English Setter, white with black markings. Lost in Lorida area, May 22. Answers to the name of BOY. Reward, no questions asked. Ray Beck, Box 22, Lorida. Phone EV 5-6005. 2tc

SERVICES

BABE-BET Poodle Parlor. Clipping and grooming. AKC champion sired stud. GL 3-3063. A14tfc

RUBBER STAMPS — Let us know your needs. Quality Workmanship. Prompt delivery. Mail post car or letter with imprint desired. Phone GL 3-4138. McFarland's Rubber Stamps, P. O. Box 184 (28 W. Charles St.) Avon Park, Fla. 31-tfn

WE CASH
Trading Stamps and Raleigh Coupons
113 Crescent Drive
Sebring, Florida

WASHBURN MOWER
Sales and Service
Authorized **TORO** Dealer
Free Pickup and Delivery
Open Evenings
Reconditioned Mowers
All Makes Repaired
425 N. Pine EV 5-7081

PREPARE NOW
For Clerical Jobs Available In This Area
New Classes start June 13 Through June 30
Secretarial — Accounting — Typing — Data Processing — Special Summer Typing — Morning sessions only
Deferred Payments Plan
Winter Haven Business College, 160 E. Central Ave. Ph. 294-3168
Approved for Veteran Training

PERSONAL

I'M YOUR BEST FRIEND, Marsha, but I don't know how to tell you this. Your rug is dirty. Suggest you rent a Glamorene Electric Rug Shampooer for only $2 a day at Western Auto Assoc. Store, 16 West Main St., Avon Park, Fla. 33-1tc

Places To Go

JR. OLYMPIC VILLAGE Summer Camp for boys and girls, ages 5 thru 15 specializing in individual sports instruction plus a full camp program. 8 weeks; June 19 thru Aug. 14th; $350. 4 weeks; $175. Limited enrollment. Write now for free brochure; Jr. Olympic Village P. O. Box 1015, Dade City, Florida, or phone 567-3469. 29-6tc

NOTICES

NOTICE

Stewart's Auction House is Closed for the Summer and we are going to miss you, all our many friends and customers. We will be back in the Fall Buying, Selling, Trading and of course our big Auction every Saturday night.

Sincerely
Ben T. Stewart

P.S. I want to invite and even urge you to the ESTATE AUCTION that I am conducting Friday, June 10, at 201 Oak Ave., in Sebring. Starting promptly at 2:00 P.M. If you are interested in some real fine Antiques and modern Furniture, don't miss this Auction, Friday, June 10, in Sebring. Hope to see you there.

B.T.S.

Fair Warning

A shrewd landowner near Romsey, England has a sign warning trespassers: "Keep out—area infested with rubus fruticosus." What it means is the area is full of blackberry bushes.

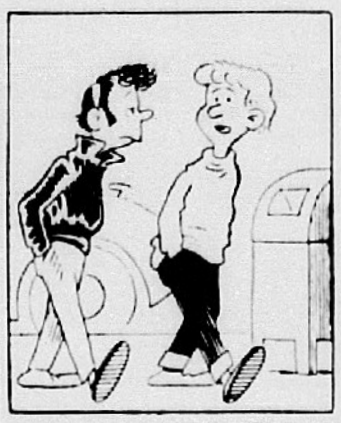

"I learned one thing from TV—we ain't stealin' hubcaps anymore. We're stealin' 'decorative wheel covers'!"

Short Season

Deer hunter B. H. Givins, 72, of Forest Glen, Calif., lined up his rifle for the first shot of the two-buck limit season recently.

When he fired, his 1965 hunting was over.

Givins' shot went through the head of one buck and then killed another standing next to it.



HIP HIPSTER—Foulard printed separates add up to the total summer look. The pants are on the hip and belted while the shirt features a rounded collar. Colors are tomato, green pepper, lavender blue and navy.



THE HEAD MAN—When it comes to carrying baskets this Cairo merchant has a good head for business. He has to turn the volume up all the way in order to hear his transistor radio.

COMEDY CORNER



"How far can I go with $10,000? That's what I'm short at the bank!"

WANTED
Experienced Typist
Must be familiar with general office procedures. Must be able to type accurately and proficiently. Please reply to Box C, care Sebring News, giving experience, age and family status.

WEEKLY CROSSWORD PUZZLE

BOXER

HORIZONTAL
1 Pictured boxer, ——
11 Electrified particle
12 Rate of speed
13 Rodent
14 Street (abbr.)
15 Paradise
16 Rhode Island (abbr.)
17 Golf device
19 Registered nurse (abbr.)
20 Tantalum (symbol)
22 Ship's record
25 Upon
26 Symbol for selenium
27 Steamship (abbr.)
29 Us
30 Prepare for publication
32 Sugary
34 Company (abbr.)
35 Iridium (symbol)
36 Docks
39 Break
42 Erbium (symbol)
43 Dawn (comb. form)
44 Exists
45 Indian army (abbr.)
46 Tame animal
48 Nova Scotia (abbr.)
50 Senior (abbr.)
51 Insect
52 And (Latin)
54 Beige
57 Alternating current (abbr.)
58 Container
59 Behavior
60 Weep
62 He was a heavyweight —— ——

VERTICAL
1 Jumbled type
2 Flower
3 Interest (abbr.)
4 Unlock
5 Bounder
6 High card
7 Lease
8 Make a mistake
9 Piece of track
10 Near
17 Pedal digit
18 Finish
19 Legal point
21 Donkey
23 Be indebted
24 Obtain
26 Shop
28 Propels self through water
31 Frozen water
33 Age
36 Energy
37 Anger
38 Male offspring
39 Title of respect
40 Err
41 Headgear
47 Rip
49 Sprinkling
50 Presented songs
51 Measure of farm land
53 Three (comb. form)
55 Cost, insurance and freight (abbr.)
56 Portuguese coin
57 Perform
58 Justice of the Peace (abbr.)
61 Year (abbr.)

Here's the Answer

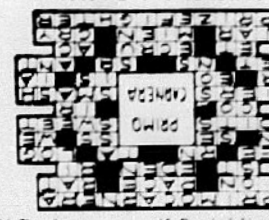

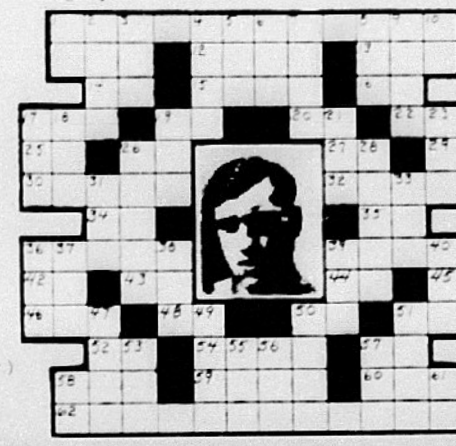

TIRED & WEARY OF PAINTING



THEN LET US SPRAY
KENITEX COATING
ON YOUR HOME
ELIMINATES PAINTING
- WEATHERPROOFS
- WATERPROOFS
- SEALS ALL CRACKS
- INSULATES
- APPLIES OVER STUCCO
- CONCRETE BLOCK • BRICK
- FRAME • BEAUTIFIES IMMEDIATELY
- INCREASES VALUE OF YOUR HOME

WRITTEN GUARANTEE
EV 5-7645
FOR FREE ESTIMATE
FREE GIFT FOR 1st 10 HOME DEMONSTRATIONS
Distributor
TRICO INC.
P.O. Box 673, Sebring
Licensed and Bonded

DANSBY
WELL DRILLING CO.



Drill Wells 2" to 30 Inches
Water or No Pay
Over
30 Years Experience
Wauchula Tel. PR 3-6957

Jahna Concrete, Inc.



MAKE CONCRETE REPAIRS
You make lasting repairs when you use concrete. For further information on concrete patio, drives, walls or any other concrete improvement, call us!

SAME DAY SERVICE

Jahna Concrete, Inc.
Phone GL 3-3557
Avon Park, Florida

TV Listings, Sunday, June 12

7:20 MARINE RADAR
7:25 COUNTDOWN NEWS
7:30 GOSPEL TIME
AGRICULTURE AMERICAN (color)
8:00 LIGHT TIME
RELIGION IN THE WORLD
BOB POOLE SHOW
GOSPEL SINGING JUBILEE
8:15 THE LIVING WORD
8:30 THE CHRISTOPHERS
THE REBELS QUARTET
8:45 SOCIAL SECURITY IN ACTION
8:55 A. M. NEWS
9:00 GOSPEL SINGING JUBILEE
FAITH FOR TODAY
SUNDAY MORNING MOVIE
"Gunsight Ridge" with Joel McCrea, Mark Stevens and Joan Weldon (1957)
DAVEY AND GOLIATH (color)
9:05 CHURCH SERVICES
9:30 THIS IS THE LIFE
TV GOSPEL TIME
10:00 FAITH FOR TODAY
FAITH FOR TODAY (color)
LAMP UNTO MY FEET
DISCOVERY '66
10:30 MORNING THEATRE
LOOK UP AND LIVE
PERSPECTIVE
THE SCHOOL STORY
11:00 GOD IS THE ANSWER
CAMERA THREE
BAPTIST CHURCH SERVICE
11:30 BIG PICTURE
PYRAMID
12:00 TV TABERNACLE
COLLEGE ARE YOU READY?
CHANNEL 8 PRESS CONFERENCE
BEHIND THE SCENES WITH THE CLEVELAND DOGS (color)
TED MACK AMATEUR HOUR
12:30 ORAL ROBERTS
FACE THE NATION
HISTORY IN THE MAKING
CAPO BLANCO (color)
1:00 MEET THE PRESS
AN AFTERNOON AT THE MOVIES
"Return of the Texan" with Dale Robertson, Joanne Dru, Walter Brennan, Richard Boone (1952)
DIRECTIONS 66
AGES OF MAN (special)
1:30 ARREST AND TRIAL
SCIENCE FICTION THEATRE
"The Monster" starring Peter Dyneley and Jane Mylon (1962)
ISSUES AND ANSWERS
2:00 MOVIE FOR A SUNDAY AFTERNOON
"Death of a Salesman" starring Fredric March and Mildred Dunnock. Arthur Miller's classic tale of tragedy.
DECISION
2:30 CBS SPORTS SPECTACULAR
(Color on Ch. 13)
First round match of the CBS Bowling Classic; action highlights of the Los Angeles Rams 1965 football season; a rebroadcast of the World's Professional Trampoline Championships at Grossinger, N.Y.
3:00 BUICK OPEN GOLF TOURNAMENT (special)
4:00 SPACEMAN'S GREAT ADVENTURE
I AM A SOLDIER (special)
87th PRECINCT
4:30 TOPIC
THE LITTLEST HOBO
HISTORY IN THE MAKING
5:00 THE CUTTING EDGE
MR. ED
SAM SNEAD GOLF
FLINTSTONES
TWENTIETH CENTURY
5:30 NEWSCOPE
AMATEUR HOUR
COLLEGE BOWL (color)
Drury College (Springfield, Missouri) is today's challenger.
THE LEGEND OF JESSE JAMES
THE REBEL
6:00 NBC NEWS WITH FRANK McGEE
TWENTIETH CENTURY
DISCUSSION 66
NEWS WEATHER
6:30 POLITICS: THE OUTER FRINGE (special)
Showing the political shadings of both right and left of center, including the nonpartisan committees for civic responsibility, which are among the organizations and individuals created to fight extremism.
DIGEST
OZZIE AND HARRIET
RIPCORD (color)
7:00 LASSIE (color)
Lassie tries to free a pigeon caught in a tar pit. (Repeat)
VOYAGE TO THE BOTTOM OF THE SEA (color)
"The Peacemaker." Eminent scientist threatens world with extinction if it doesn't disarm.
7:30 WONDERFUL WORLD OF COLOR (color)
"Rusty And The Falcon," a nature novelette about a 12-year-old boy who is determined to nurse an injured falcon back to health despite the fact that the bird causes havoc among town's animals.
MY FAVORITE MARTIAN (color)
Uncle Martin's time machine takes the Martian, Tim and Mrs. Brown to the lawless frontier of 1870 Missouri and an encounter with the notorious Jesse and Frank James. (Repeat)
8:00 ED SULLIVAN (color)
Guests: Jerry Lewis, comedian, and the Dave Clark Five, British vocal and instrumental group.
THE F.B.I. (color)
8:30 BRANDED (color)
9:00 BONANZA (color)
Sudden death awaits one of the five men helping Ben Cartwright transport nitroglycerine over the mountains by mule pack. (Repeat)
PERRY MASON
"The Case of the Hasty Honeymooner." An eccentric millionaire is accused of the murder of his bride.
SUNDAY NIGHT MOVIE (color)
"Satan Never Sleeps" starring William Holden, Clifton Webb and France Nuyen. Drama of a priest caught by over powering forces behind the bamboo curtain.
10:00 WACKIEST SHIP IN THE ARMY (color)
11:00 NEWS
(Color on Chs. 6, 8)
11:15 HAWAIIAN EYE
NEWS
BEST OF JOHNNY CARSON (color)
NEWS
SUNDAY NIGHT MOVIE (color)
"The Good Die Young" starring Richard Basehart, Gloria Grahame, Laurence Harvey, Joan Collins and John Ireland. Four men each for a different reason attempt to rob a London bank.
11:55 SURFSIDE SIX

TV Listings, Monday, June 13

5:50 MARINE RADAR
5:55 SUNRISE SEMESTER
6:00 CONTINENTAL CLASSROOM
6:10 NEWS, WEATHER
6:15 SUNSHINE ALMANAC
6:25 BIBLE READINGS
6:30 TV CLASSROOM
SUNRISE SEMESTER
RFD FLORIDA
FLORIDA FARMER
7:00 TODAY (color)
NEWS
BILL HERSON SHOW
A. M. VARIETY
7:05 CBS NEWS
7:25 FARM REPORT
NEWS
7:30 TODAY (color)
THE WORLD AT LARGE
8:00 CAPT. KANGAROO
8:25 NEWS
8:30 TODAY (color)
8:35 TIME LINE
8:45 AMERICANISM VS COMMUNISM
9:00 BEST OF GROUCHO
ROMPER ROOM
MOVIE (color)
"Run for Cover" starring James Cagney, John Derek and Viveca Lindfors
EXERCISE FOR THE MODERN WOMAN
MIKE DOUGLAS
AMERICAN HISTORY
9:15 STORYTIME
9:30 PEOPLE ARE FUNNY
GYPSY ROSE LEE SHOW
MORNING MOVIE
"Rainbow Round My Shoulder" starring Frankie Laine and Billy Daniels
9:50 HUMANITIES
10:00 EYE GUESS (color)
I LOVE LUCY
10:20 SPANISH 5
10:25 NBC NEWS
10:30 CONCENTRATION
THE McCOYS
10:45 SPACE AGE SCIENCE
11:00 MORNING STAR (color)
ANDY OF MAYBERRY
SUPERMARKET SWEEP
11:10 SOCIAL STUDIES
11:30 PARADISE BAY (color)
DICK VAN DYKE
THE DATING GAME
11:35 KEYNOTES OF MUSIC
12:00 JEOPARDY (color)
DONNA REED
NEWS
ART
12:25 CBS NEWS
KINDERTIME
12:30 LET'S PLAY POST OFFICE (color)
SEARCH FOR TOMORROW
NEWSLINE
12:45 GUIDING LIGHT
12:50 QUEST
12:55 NBC NEWS
ARLENE DAHL'S BEAUTY SPOT
1:00 NEWS
(Color on Chs. 8
GIRL TALK
BEN CASEY
LOVE OF LIFE
1:15 FOCUS TWO
1:20 SCIENCE 3
1:25 TAMPA BAY TOPICS
1:30 LET'S MAKE A DEAL (color)
AS THE WORLD TURNS
1:45 QUEST
1:55 NBC NEWS
2:00 DAYS OF OUR LIVES (color)
PASSWORD
HUMANITIES
P. D. Q. (color)
CONFIDENTIAL FOR WOMEN
2:10 AMERICAN HISTORY
2:30 THE DOCTORS
HOUSE PARTY (color)
A TIME FOR US
2:55 ABC NEWS
3:00 ANOTHER WORLD
TO TELL THE TRUTH
GENERAL HOSPITAL
3:25 CBS NEWS
3:30 YOU DON'T SAY (color)
EDGE OF NIGHT
THE NURSES
4:00 MATCH GAME (color)
SECRET STORM
77 SUNSET STRIP
4:25 NBC NEWS
4:30 MIKE DOUGLAS SHOW
UNCLE WALT'S ADVENTURES
LLOYD THAXTON SHOW (color)
DENNIS THE MENACE
5:00 FOREST RANGERS (color)
MERV GRIFFIN SHOW
WHERE THE ACTION IS
CARTOONS (color)
5:30 NEWSCOPE
LEAVE IT TO BEAVER
NEWSLINE
SPORTS, WEATHER
5:55 PULSE EXTRA (color)
6:00 NEWS
(Color on Chs.
SUNSHINE ALMANAC
ABC NEWS
6:15 FILM SHORT
NEWSLINE
PULSE SPORTS
6:30 HUNTLEY BRINKLEY (color)
WALTER CRONKITE (color)
THE AIR FORCE STORY
TWELVE O'CLOCK HIGH
6:45 THE FRIENDLY GIANT
7:00 ZANE GREY THEATRE
DEATH VALLEY DAYS
LITTLEST HOBO
THE BIG MOVIE
"Once More With Feeling" with Yul Brynner, Kay Kendall and Gregory Ratoff
7:30 HULLABALOO
TO TELL THE TRUTH
THE BIG MOVIE
"Diplomatic Courier"
8:00 JOHN FORSYTHE SHOW (color)
I'VE GOT A SECRET
8:30 DR. KILDARE
"In the Roman Candle's Bright Glare"
THE LUCY SHOW (color)
Guest star Robert Stack plays a Government agent who tells Lucy she looks like the girl friend of a gangster who is about to be paroled. (Repeat)
9:00 KRAFT SUMMER MUSIC HALL (color)
Tonight's guests are Ruben Rodriguez and his Guadalajara Kings and comedian Richard Pryor.
ANDY GRIFFITH SHOW (color)
Aunt Bee takes a part-time job in a small printing shop not realizing that the place is a front for a counterfeiting ring. (Repeat)
9:30 HAZEL (color)
PEYTON PLACE
10:00 RUN FOR YOUR LIFE (color)
Bryan learns that his fishing guide in Mexico is an adventurer whose livelihood stems from charming lonely wealthy women. (Repeat)
HOLLYWOOD TALENT SCOUTS (color)
THE AVENGERS
"How To Succeed at Murder"
11:00 NEWS
11:30 TONIGHT (color)
ROARING 20's
THE LATE SHOW
"The Four-Poster" starring Rex Harrison and Lilli Palmer (1953). A magnificent four-poster bed not only dominated a newly-wed couple's bedroom but all the important events of their life.
MONDAY NIGHT MOVIE
"As Young As You Feel" with Monty Wooley and Thelma Ritter, David Wayne and Marilyn Monroe (1951)
11:45 ROARING 20's
1:00 NEWS
1:05 DAILY WORD

TV Listings, Tuesday, June 14

5:50 MARINE RADAR
5:55 SUNRISE SEMESTER
6:00 SUNSHINE ALMANAC
CONTINENTAL CLASSROOM
6:10 NEWS, WEATHER
6:15 SUNSHINE ALMANAC
6:25 BIBLE READINGS
6:30 TV CLASSROOM
SUNRISE SEMESTER
RFD FLORIDA
FLORIDA FARMER
7:00 TODAY (color)
NEWS
BILL HERSON SHOW
A. M. VARIETY
7:05 CBS NEWS
7:25 FARM REPORT
NEWS
7:30 TODAY (color)
THE WORLD AT LARGE
8:00 CAPT. KANGAROO
8:25 NEWS
8:30 TODAY (color)
8:35 TIME LINE
8:45 AMERICANISM VS COMMUNISM
9:00 BEST OF GROUCHO
ROMPER ROOM
MOVIE
MOVIE (color)
"Run for Cover" part II
"Seventh Heaven" with James Stewart and Simone Simon (1937)
EXERCISE FOR THE MODERN WOMAN
MIKE DOUGLAS
AMERICAN HISTORY
9:15 STORYTIME
9:30 PEOPLE ARE FUNNY
GYPSY ROSE LEE SHOW
THE MORNING MOVIE
"The Tougher They Come" with Wayne Harris and Preston Foster
9:55 READING SKILLS
10:00 EYE GUESS (color)
I LOVE LUCY
10:20 SPANISH 6
10:25 NBC NEWS
10:30 CONCENTRATION
THE McCOYS
10:45 SCIENCE
11:00 MORNING STAR (color)
ANDY OF MAYBERRY
SUPERMARKET SWEEP
11:10 SOCIAL STUDIES 5
11:30 PARADISE BAY (color)
DICK VAN DYKE
THE DATING GAME
11:35 KEYNOTES OF MUSIC
12:00 JEOPARDY (color)
LOVE OF LIFE
DONNA REED
NEWS
ART
12:25 CBS NEWS
KINDERTIME
12:30 LET'S PLAY POST OFFICE (color)
SEARCH FOR TOMORROW
NEWSLINE
12:45 GUIDING LIGHT
12:50 SPACE AGE SCIENCE
12:55 NBC NEWS
ARLENE DAHL'S BEAUTY SPOT
1:00 NEWS
GIRL TALK
BEN CASEY
LOVE OF LIFE
1:05 FOCUS TWO
1:20 HUMANITIES
1:25 TAMPA BAY TOPICS
1:30 LET'S MAKE A DEAL (color)
AS THE WORLD TURNS
1:45 READING
1:55 NBC NEWS
2:00 DAYS OF OUR LIVES (color)
P. D. Q. (color)
CONFIDENTIAL FOR WOMEN
2:10 AMERICAN HISTORY
2:30 THE DOCTORS
HOUSE PARTY (color)
A TIME FOR US
2:55 ABC NEWS
3:00 ANOTHER WORLD
TO TELL THE TRUTH
GENERAL HOSPITAL
3:25 CBS NEWS
3:30 YOU DON'T SAY (color)
EDGE OF NIGHT
4:00 MATCH GAME (color)
SECRET STORM
MASK OF LOVE
77 SUNSET STRIP
4:25 NBC NEWS
4:30 MIKE DOUGLAS SHOW
UNCLE WALT'S ADVENTURES
LLOYD THAXTON SHOW (color)
DENNIS THE MENACE
5:00 TBA
WOODY WOODPECKER (color)
MERV GRIFFIN SHOW
WHERE THE ACTION IS
WOODY WOODPECKER (color)
5:30 NEWSCOPE
HISTORY OF WORLD CIVILIZATION
LEAVE IT TO BEAVER
NEWSLINE
SPORTS, WEATHER
5:55 PULSE EXTRA (color)
6:00 NEWS
SUNSHINE ALMANAC
ABC NEWS
6:15 FILM SHORT
NEWSLINE
6:30 HUNTLEY BRINKLEY (color)
WALTER CRONKITE (color)
THE BIG PICTURE
BRONCO
7:00 M SQUAD
THE MUNSTERS
WHAT'S NEW
THE LITTLEST HOBO
HANK
7:30 MY MOTHER THE CAR (color)
DAKTARI (color)
COMBAT
"The Linesman." A Signal Corps sergeant's hostility toward Saunders and his squad threatens a wire-laying mission. (Repeat)
8:00 PLEASE DON'T EAT THE DAISIES (color)
THE TURN OF THE CENTURY
8:30 DR. KILDARE (color)
"When Shadows Fall"
Kildare determines that anthropologist Felix Holman is suffering from an incurable kidney ailment that could cause death at any time. (Repeat)
RED SKELTON (color)
Guests are Tina Louise and Tijuana Brass. (Repeat)
McHALE'S NAVY
9:00 TUESDAY NIGHT AT THE MOVIES (color)
"Arrowhead"
AWARD THEATRE (color)
"My Blue Heaven" with Dan Dailey and Betty Grable, David Wayne and Mitzie Gaynor (1950)
F TROOP
"Dirge For the Scourge"
9:30 PETTICOAT JUNCTION (color)
PEYTON PLACE
10:00 WALL STREET: WHERE THE MONEY IS (special)
THE FUGITIVE
Kimble helps Girard's wife when she is temporarily blinded in a bus accident. (Repeat)
11:00 NEWS
(Color on Chs. 8, and 13)
11:20 EDITORIAL COMMENT
11:30 TONIGHT (color)
BOURBON STREET BEAT
NEWS
THE LATE SHOW
"The Saboteur" with Robert Cummings and Priscilla Lane (1942). A man falsely
TUESDAY NIGHT MOVIE
"Code Name: Tiger" starring Roger Hanin, Maria Mauban and Daniella Bianchi (1964)
11:55 TONIGHT (color)
1:00 NEWS
1:05 DAILY WORD

ESCAPE to FAMILY FUN with SHORT CUT MEALS FROM PUBLIX and PLAY

PUBLIX MARKETS

Tune in on Fun ... Enjoy PUBLIX Thrilling...

"let's go to the races"



$1,000
Mrs. John Holmes
637 Selkirk Drive
Winter Park, Fla.

Bert Van Huskon
5898 5th St. South
St. Petersburg, Fla.

$100
Mr. Paul Crews
3010 Jax. Highway
Ocala, Fla.

$100
Mrs. Kate Randall
Rt. Box 43
Silver Springs, Fla.

Mr. W. R. Kring
17 Ithaca Ave.
Lakeland, Fla.

Mrs. Alan Anderson
6210 27th Ave. N.
St. Petersburg, Fla.

Mrs. Leah Bonard
906 E. Brandon Blvd.
Brandon, Fla.

$100
Mrs. Julius Wayda
3425 Fruitville Rd.
Sarasota, Fla.

Mrs. Banks Vest, Sr.
1220 E. Paris St.
Tampa, Fla.

Mildred Caldwell
112 North Avenue
Lake Wales, Fla.

William A. Rose
4417 N. Grady
Tampa, Fla.

$100
Mrs. John W. Latham
507 N. Beach St.
Ormond Beach, Fla.

Mr. George Rice
2320 Tulip St.
Sarasota, Fla.

Mrs. Laura E. Allen
2506 Weber
Orlando, Fla.

Mrs. F. L. Schultz
4223 Kensington
Tampa, Fla.

$100
Margaret Robbins
P. O. Box 95
Howey-in-the-Hills, Fla.

Mrs. Norma Hursky
7211 N. Hubert
Tampa, Fla.

Lillian W. Wojcik
4318 Elhcam Blvd SE
St. Petersburg, Fla.

Mrs. William Urdi
11105 4th St. East
Treasure Island, Fla.

$100
Fanny Floyd
Greenwood Apts.
Clearwater, Fla.

Mrs. Rita M. Dey
652 Hillcrest Dr.
Bradenton, Fla.

Lillian Suchner
125 Pine Shore Tr. Pk.
Sarasota, Fla.

These are some of the big cash winners during our 6th week's race game . . . many more names are posted in your favorite Publix Market!

HERE'S ALL YOU DO

Pick up your "Let's Go To The Races" card now at PUBLIX. No purchase necessary. Match the winning numbers on your card with the winning numbers posted at PUBLIX each Monday.

For extra fun, check your cards at home while you watch the color TV show.

New cards and new races every week. Join the fun. Get your card today at PUBLIX, where shopping is a pleasure!

the BEEF that NEEDS LESS COOKING TIME!

SWIFT'S PREMIUM PROTEN GOVERNMENT INSPECTED HEAVY WESTERN BEEF SALE!

Swift's Boneless Imperial
Beef Roast . . lb. 79¢

Boneless English Cut
Beef Roast . . lb. 99¢

Delicious Bone-In
Pot Roast . . . lb. 59¢

Tasty Tender
Chuck Steaks lb. 69¢

Tender Beef
Short Ribs . . lb. 39¢

Swift's Fresh
Ground Beef 3 lbs. $1.65



SHORTCUT MEAL SPECIAL
LYKES TASTY SUGAR CREEK
Smoked Picnics
lb. **39¢**

Lemon Thins	10½ oz. pkg.	39¢
Cheez-Its	10 oz. pkg.	33¢
Marshmallows	10 oz. bag	21¢
Marshmallows	16 oz. bag	29¢
Cat Food	tall cans	10¢
Tuna For Cats	2 6½ oz. cans	29¢
Corn	3 12 oz. cans	49¢
Peanuts	7 oz. can	37¢

• frozen foods •

Orange Juice	4 6 oz. cans	99¢
Orange Juice	2 12 oz. cans	97¢
Coffee Rich	pint ctn.	29¢
Rutabagas	1¼ lb bag	29¢
Green Beans	1¼ lb bag	39¢
Cream Pie	13 oz. pkg.	39¢
Scallops	12 oz. pkg.	89¢
Breaded Shrimp	10 oz. pkg.	69¢

• dairy specials •

Kraft's Parkay	1 lb. ctn.	43¢
Cream Cheese	8 oz. ctn.	35¢
Dinner Rolls	8 oz. can	29¢
Swiss Cheese	6 oz. pkg.	43¢
Longhorn Cheese	10 oz. pkg.	59¢
Mellow Cheese	10 oz. pkg.	63¢

Sliced Bacon	lb.	79¢
Breakfast Links	12 oz. pkg.	59¢
Swift's Franks	lb.	59¢
Turkey, Corned Beef	3 oz. pkgs.	$1
Sliced Ham	5 oz. pkg.	59¢
Roll Sausage	lb.	69¢
Sliced Bologna	5-oz. 25¢ / 10-oz. 45¢ / 16-oz.	59¢

PUBLIX MARKETS

PRICES EFFECTIVE THURS., FRI., SAT. JUNE 9-10-11 1966

Jell-O (Assorted Flavors)	12 reg. sizes	99¢
Princess Creams (Chocolate, Vanilla, Duplex Cookies)	2 lb. pkg.	39¢
Punch (Red, Yellow, Low-Cal Hawaiian)	3 46 oz. cans	$1
Prune Juice (SAVE 6c! Sunsweet)	32 oz. bot.	39¢

SHORTCUT MEAL SPECIAL
SAVE 34¢
FRESH COFFEE ALL GRINDS
Maxwell House
1 lb can **49¢**
LIMIT 1 PLEASE WITH OTHER PURCHASES OF $5.00 OR MORE

SHORTCUT MEAL SPECIAL
SAVE 32¢
YELLOW CLING HALVED OR SLICED
F&P Peaches
4 2½ cans $1

Scott's "Paper Caper"

SAVE 8c! White Or Colored Facial Tissues
Scotties Tissues
4 200 2-ply $1

SAVE 8c! White Or Colored
Soft-Weve Tissue
8 reg. rolls $1

Cut-Rite (5c-Off Label)
Sandwich Bags
50 ct. pkg. 24¢

SAVE 17c! Scott
Place Mats
3 reg. pkgs. $1

SAVE 4c! Scott
Decorated Towels
large roll 29¢

SAVE 20c! Swift's Premium Assorted Flavors
Ice Cream... half gal. **69¢**

SAVE 16c! Lucky Leaf
Apple Sauce 4 25 oz. jars **$1**

SAVE 15c! F & P STEWED
Tomatoes . . 5 #303 cans **$1**

SAVE 16c! Miracle Whip Salad
Dressing... quart jar **49¢**

SAVE 17c! Lykes Corned
Beef Hash . . 3 16 oz. cans **$1**

SAVE 5c! Swift's Shortening
Swift'ning . . 3 lb. can **59¢**

SAVE 9c! Lykes Canned
Beef Stew . . 2 24 oz. cans **89¢**

SHORTCUT MEAL SPECIAL
SAVE 24¢
WITH BORAX! DEEP-CLEANING
Fab Detergent
giant pkg. **49¢**
LIMIT 1 PLEASE WITH OTHER PURCHASES OF $5.00 OR MORE

• down produce lane •

SWEET JUICY FLORIDA

Watermelons each **69¢**

For Salads, Fresh Florida
- ☐ **Cucumbers** . . . each 7¢
Juicy Sweet Florida Valencia
- ☐ **Oranges** . . . 10 for 39¢
Crisp Florida Pascal
- ☐ **Celery** . . . 2 stalks for 25¢

WHERE SHOPPING IS A PLEASURE!

PUBLIX MARKETS

HEAR
"Here's Heloise"
WJCM — 960kc
Monday - Friday
9:00 A.M.
Courtesy of Sebring Publix

EXTRA 200 S&H GreenStamps PUBLIX
WITH THIS COUPON AND PURCHASE OF
SWIFT'S PREMIUM BONELESS TURKEY ROAST
2 lb. aka $2.99
(ready to cook, light and dark meat)
Expires Sat. June 11, 1966

EXTRA 100 S&H GreenStamps PUBLIX
WITH THIS COUPON AND PURCHASE OF
SWIFT'S PREMIUM BONELESS HOSTESS HAMS
Expires Sat. June 11, 1966

EXTRA 100 S&H GreenStamps PUBLIX
WITH THIS COUPON AND PURCHASE OF
CREST TOOTHPASTE
extra large 79¢
Expires Sat. June 11, 1966

EXTRA 100 S&H GreenStamps PUBLIX
WITH THIS COUPON AND PURCHASE OF
PRELL 9c-OFF CONCENTRATE SHAMPOO
large size 91¢
Expires Sat. June 11, 1966

EXTRA 50 S&H GreenStamps PUBLIX
WITH THIS COUPON AND PURCHASE OF
COOK-QUIK CUBED OR PEPPER STEAKS
20 oz. pkg. $1.09
Expires Sat. June 11, 1966

EXTRA 50 S&H GreenStamps PUBLIX
WITH THIS COUPON AND PURCHASE OF
REALMON RECONSTITUTED LEMON JUICE
24 oz. bottle 51¢
Expires Sat. June 11, 1966

EXTRA 50 S&H GreenStamps PUBLIX
WITH THIS COUPON AND PURCHASE OF
Kraft's Pure Grape Jelly
18 oz. jar 39¢
Expires Sat. June 11, 1966

EXTRA 50 S&H GreenStamps PUBLIX
WITH THIS COUPON AND PURCHASE OF
Booth's Frozen Lobster Tails
9-oz. pkg. $1.59
Expires Sat. June 11, 1966

EXTRA 50 S&H GreenStamps PUBLIX
WITH THIS COUPON AND PURCHASE OF
Stouffer's Roast Beef Hash
11½ oz. pkg. 99¢
Expires Sat. June 11, 1966

EXTRA 50 S&H GreenStamps PUBLIX
WITH THIS COUPON AND PURCHASE OF
Myers Quick Frozen White Bread
two 1 lb. loaves 49¢
Expires Sat. June 11, 1966

"Sunny Summer" SALE! at Thriftway

• Thur. • Fri. • Sat. • Sun.

501 N. Ridgewood Drive
Sebring, Florida



QUANTITY RIGHTS RESERVED

100 EXTRA With this coupon and purchase of ARMOUR STAR CANNED HAM 3 LBS. OR MORE — GOLD BOND STAMPS
Coupon good at "THRIFTWAY" Thru Sunday, June 12

100 EXTRA With this ... and purchase of VO-5 SHAMPOO LARGE BTL. $1.09 — GOLD BOND STAMPS
Coupon good at "THRIFTWAY" Thru Sunday, June 12

50 EXTRA With this coupon and purchase of ROYAL GELATIN 6 REG. PKGS 59¢ — GOLD BOND STAMPS
Coupon good at "THRIFTWAY" Thru Sunday, June 12

50 EXTRA With this coupon and purchase of EVERFRESH POTATO CHIPS 10 OZ. TWIN 59¢ — GOLD BOND STAMPS
Coupon good at "THRIFTWAY" Thru Sunday, June 12

100 EXTRA With this coupon and purchase of GULF INSECT BOMB 18 OZ. CAN 98¢ — GOLD BOND STAMPS
Coupon good at "THRIFTWAY" Thru Sunday, June 12

50 EXTRA With this coupon and purchase of IDAHO BAKING POTATOES 10 LB. BAG — GOLD BOND STAMPS
Coupon good at "THRIFTWAY" Thru Sunday, June 12

ARMOUR SMOKED **PICNICS** 6-8 LB. AVG. LB. **39¢**





BEEF SALE

U. S. CHOICE FLAVOR-AGED BEEF

LEAN 'N MEATY SHORT RIBS	LB. 49¢	LEAN TRIM CHUCK STEAK	LB. 58¢
LEAN MEATY HAM HOCKS	LB. 39¢	LEAN 'N TENDER RIB STEAK	LB. 98¢
FRESH GROUND BEEF	3 LBS. $1.49	FULL CUT ROUND STEAK	LBS. 98¢
THRIFTWAY BACON	2 LBS. $1.49	FAMILY-PAK FRYERS	4½ LBS. $1.98
LEAN WESTERN PORK STEAK	LB. 59¢	LYKES SUGAR CREEK ALL MEAT FRANKS	12 OZ. PKG. 45¢
SMALL 'N' LEAN SPARE RIBS	LB. 65¢	FRESH FLA. GRADE A STEWING HENS	LB. 25¢
YOUR CHOICE • NECK BONES • PIG FEET	2 LBS. 29¢		

Del Monte PEAS 5 NO. 303 CANS $1

CHICKEN OF THE SEA TUNA	3 NO. ½ CANS $1	REAL HICKORY BEEF OR PORK BARBEQUE	10½ OZ. CAN 59¢
HEAVY DUTY REYNOLDS WRAP	ROLL 59¢	REAL HICKORY BEEF OR PORK SLOPPY JOES	10½ OZ. CAN 35¢
MUSSELMAN'S VINEGAR	GALLON JUG 95¢	WHITFIELD GARDEN SALAD	15 OZ. JAR 29¢
RELIABLE INSECTICIDE GULF SPRAY	QT. CAN 59¢	LARA LYNN PRINCESS CREAMES	2 LB. PKG. 39¢
DUKE DOG FOOD	12 TALL CANS 98¢		
SUNSHINE HYDROX COOKIES	LARGE PKG. 39¢		
PILLSBURY OR BALLARD BISCUITS	4 8 OZ. PKG. 37¢		

CRACKER BARREL MELLOW OR MILD CHEESE
8 OZ. WEDGE 43¢ 10 OZ. STICK 51¢

MAXWELL HOUSE •ALL GRINDS COFFEE LB. CAN 47¢
LIMIT ONE WITH YOUR $5 OR MORE FOOD ORDER PLEASE.

Del Monte FRUIT COCKTAIL NO. 303 CAN 19¢
(LIMIT: 3 WITH YOUR $5. OR MORE FOOD ORDER PLEASE.)

NOW BORAX IN NEW IMPROVED Fab FRESHENS AND POWER CLEANS ALL YOUR WASH
GIANT BOX 47¢
(LIMIT: ONE WITH YOUR $5. OR MORE FOOD ORDER PLEASE.)

PRODUCE
FRESH GEORGIA PEACHES LB. 19¢

PILLSBURY PLAIN OR SELF-RISING FLOUR 5 POUND BAG 49¢ LIMIT

HEALTH BEAUTY AIDS
REGULAR 79¢ VALUE! GILLETTE SUPER-STAINLESS RAZOR BLADES PKG. OF 5 59¢

ASST. FLAVORS CREAM PIES 13 OZ. PIE 29¢

SWEET CALIFORNIA PLUMS	LB. 29¢	EVERFRESH COFFEE RING	12 OZ. CAKE 29¢	PET RITZ PIE SHELLS	PKG. OF 2 39¢
FRESH CALIFORNIA LETTUCE	2 HEADS 39¢	EVERFRESH WHITE BREAD	2 20 OZ. LOAVES 44¢	4 FISHERMEN FISHSTICKS	14 OZ. PKG. 59¢

MILLER PEST CONTROL
For all your insect problems, lawn spray, termites, roaches and rodents. $35.00 per yr. 5 Exterminators Sebring Florida Adv

HARVEY'S Transfer & Storage
Local and Long Distance MOVING
Crating Packing and Storage
AGENT FOR FOGARTY BROS. INC.
Phone EV 5-7143
U.S. 27, South of Sebring

HANDY POCKET RUBBER STAMP
Holder and Pad One Unit
With The Products Co.
302 West Canfield
Avon Park, Fla. 33825
Printed To 3 Lines

FIXIT SHOP
40 S. Commerce Ave.
Repairs on All Makes Small Appliances
Good Service, All Work Guaranteed.
USED APPLIANCES FOR SALE
EV 5-6033
W. H. Whitley Manager

KAR KUTIES
We also give double Stamps!
You can rest assured our service will be worth more than double stamps. Here we do give Top Value Stamps.
BORDER'S Pure Oil Service Station
200 W. Main - Cl. 3-4154
Top Value Stamps

SAFETY IS NOT EXPENSIVE
It's Priceless!
LIGHTNING The Destroyer
STOP LIGHTNING DAMAGE to . .
—Wiring
—Water Heaters
—Television
—Dishwashers
—Washing Machines
—Pump Motors
—Air Conditioners
With Home Lightning Protector
Lightning starts 37% of rural fires*
Ken Cauffield Hardware
Complete Line Of HARDWARE & PAINTS
LAKE PLACID



HERE'S THE GAME WITH INSTANT CASH PRIZES

Play THIS New EXCITING GAME
- NOTHING TO BUY!
- NOTHING TO WRITE!
- JUST PICK UP YOUR FREE GAME SLIPS AT YOUR NEAREST FOOD FAIR STORE!

SURPRIZE PARTY

THE WINNINGEST GAME EVER PLAYED!

WIN UP TO $1000 IN CASH INSTANTLY

GET STARTED ON YOUR WINNING WAY TODAY! CLIP THESE EXTRA GAME SLIPS



FOOD FAIR SUPERMARKETS

U.S. 27 and State Rd. 64
Avon Park, Fla.
Prices Effective Thursday thru Saturday
QUANTITY RIGHTS RESERVED

Merchant Green Stamps With Every Purchase

Frozen Food Treats
RICH'S COFFEE RICH Frozen 3 16 OZ CTNS 69¢

F.F. DELUXE FROZEN
ORANGE JUICE 6 6 OZ CANS 99¢

Food Fair Frozen Vegetables 6 REG PKGS $1
CHOPPED BROCCOLI, REG. or FRENCH CUT BEANS, WHOLE KERNEL CUT CORN, PEAS & CARROTS, GREEN PEAS, SLICED CARROTS, CUT or CHOPPED SPINACH

Flavor Kist **ICE CREAM** HALF GALLON CARTON 39¢
FLAVOR KIST **ICE MILK** HALF GALLON 29¢
LIMIT ONE CARTON, EITHER ITEM PLEASE WITH OTHER PURCHASES OF $5 OR MORE

MAXWELL HOUSE COFFEE ALL GRINDS 1-LB. CAN 49¢
FOOD FAIR ALL GRINDS **COFFEE** 1-LB CAN 39¢
LIMIT ONE CAN EITHER BRAND PLEASE WITH OTHER PURCHASES OF $5 OR MORE

Burry's CHOCOLATE CHIP **Cookies** 2 12 OZ BOXES 49¢

FOOD FAIR Grape Juice		29¢	VEGETABLE CLASSICS Campbell's Soups	2	25¢
ROYAL Pineapple Juice		25¢	LIBBY'S Vienna Sausage		10¢
SWEET SWEET Crushed Pineapple	2	39¢	ARMOUR Corned Beef		43¢
FOOD FAIR Grapefruit Sections	3	69¢	DEL MONTE Chili Sauce		25¢
TWIN CITY Tomatoes	4	49¢	MORTON'S Plain or Iodized Salt		9¢
LIBBY'S GOLDEN BANTAM Corn	3	59¢	SCOTT Scot Towels		29¢
Cut Green Beans	3	35¢	Borateem		69¢
Pork & Beans		10¢	Food Fair Sodas	12	89¢
Lipton's Tea Bags		59¢	Low Calorie Sodas	12	89¢
Coffeemate		75¢	Motor Oil	4	89¢

AN ASSET TO EVERY HOUSEHOLD
LAUNDRY CART $2.99 Value! $1.49

$2.99 VALUE ALUMINUM
CLOTHES DRYER EA 1.49

$1.49 VALUE TEFLON IRONING BOARD
PAD & COVER SET 59¢
WHILE QUANTITIES LAST

50 Extra MERCHANTS GREEN STAMPS WITH PURCHASE OF
ANGEL FOOD RING FOOD FAIR OVEN FRESH LARGE SIZE EA 49¢
FOOD FAIR FRESH BAKED **BUTTERMILK BREAD** KING SIZE LOAF 23¢

100 EXTRA MERCHANTS GREEN STAMPS WITH PURCHASE OF
T.N.T. INSECT BOMB 17 OZ CAN 89¢

ITALIAN SWISS COLONY **WINE** CHIANTI, VIN ROSE OR RHINEKELLER $1.79 HALF GALLON
ROMA WINES RED OR WHITE PORT WINE, MUSCATEL, SAUTERNE OR CREAM SHERRY 21 OZ BOTTLE 89¢
VOLUMES MAY BE LICENSED STORES

Canadian Ace **BEER** 6 12-OZ. BTLS. 84¢
NO DEPOSIT NO RETURN

Smoked **HAM** LYKES SUGAR CREEK SHANK PORTION LB 49¢

CENTER SLICES LB 99¢ | BUTT PORTION LB 59¢

Breakfast Strips 49¢ | Smoked Sausage 63¢

TOP U.S. CHOICE **CHUCK ROAST** LB 49¢

CALIFORNIA ROAST	59¢
CHUCK STEAK	59¢
FAR-RAND GROUND CHUCK	69¢
TOP BONELESS BEEF CUBES	69¢

A SPECIAL TREAT
Blueberries NEW CROP CAROLINA PINT 38¢

RED RIPE FLAVORFUL **WATERMELONS** LARGE SIZE FULLY GUARANTEED 69¢ EA
FRESH CRISP **CALIF. CARROTS** 1 LB. CELLO BAG 12¢
COLORFUL **CALIFORNIA PLUMS** 2 LBS 39¢
LUSCIOUS CALIFORNIA **BING CHERRIES** LB 49¢

PATRICK CUDAHY **Picnics** 3-LB. CAN $1.99

SHRIMP COCKTAIL	29¢
AMERICAN CHEESE	53¢
COTTAGE CHEESE	39¢

FOOD FAIR *Your* BEST PLACE TO SHOP

Seafood Specials

KINGFISH STEAKS LB	45¢
FLORIDA MACKEREL LB	33¢
DEEP SEA SCALLOPS LB	89¢

LYKES WIENERS SUGAR CREEK 2 12-Oz. Pkgs. 85¢
WIDE BOLOGNA Sliced Lykes Sugar Creek 1-lb. Pkg. 59¢ 2 5-Oz. Pkgs. 49¢

ACCENT ON EXCELLENCE

KWIK CHEK

LUCKY BINGO $1000 WINNERS
Audrey Bumbarger
St. Pete
Patricia M. Knick
Clearwater

LUCKY BINGO WINNERS!

$100 Winners!
Mrs. Clara Hartup, N. Pt. Charlotte
Truman W. Jarrell, Tampa
Lorraine Schepis, Tampa
Mrs. Edward Hall, Clearwater
Mary Ballinger, Captiva
Audrey J. Montgomo, Sarasota
Irene B. Cadora, St. Petersburg
Edna M. Budd, Fort Myers

$100 Winners!
Sophie Steckel, Port Richey
Wilbur H. Yeager, Tarpon Springs
Jamie Bartels, Bradenton
Carl L. Perry, Sr., Summerfield
Walter L. Robinson, St. Petersburg
Mr. Arthur Borden, Lakeland
Miss Lois Bingham, Lakeland
M. B. Latham, Clearwater

$100 Winners!
Edna Griffin, Crystal River
Mr. Robert Sandidge, Bradenton
Mr. H. B. Bryant, Arcadia
Mr. E. C. Hernandez, Ocala
Mr. George E. Bouse, Largo
Mr. Robert Buchgeather, Brandon
Miss Virginia Curtner, Sarasota
Lucie Crawford, Bradenton

$100 Winners!
Mrs. William Rupp, Naples
Irene Gerling, Sebring
Mrs. Colby Wiltman, Auburndale
Mrs. Bert Rowell, Tampa
Willie J. Packard, Sarasota
Bertie McDaniel, Arcadia

Play LUCKY BINGO WIN $1000 OR $100 CASH!
Plus Register For Fabulous PRIZE SWEEPSTAKES!

19 INCH ZENITH COLOR TV — One Set To Be Awarded Each Week
7-DAY TOWN & COUNTRY TRIP FOR TWO TO NEW YORK — One To Be Awarded Every Other Week
1966 MUSTANGS — One To Be Awarded Every Other Week

LAST WEEKS PRIZE SWEEPSTAKES WINNERS!
7-DAY TRIP — Martha Harrison, Sarasota
COLOR T.V. — Stanley Lester, Fort Myers
PREVIOUS WINNERS! FORD MUSTANGS
Mrs. Roy Little, Bradenton
Mrs. L. A. Walter, Temple Terrace
7-DAY DREAM TRIP
Mrs. J. L. Malone, St. Petersburg
19 in. COLOR T.V.
Mrs. John Kitchens, Brandon
Mr. R. O. McCawley, Ocala
Mrs. L. Caldwell, Lakeland

PRICES GOOD JUNE 9-10-11
STORE HOURS—SEBRING
Mon., Wed. 8:30-6:00
Thurs. 8:30-7:00
Fri. 8:30-9:00
Sat. 8:30-7:00
STORE HOURS—AVON PARK
Mon.-Thurs. 8:30-6:30
Fri. 8:30-9:00 Sat. 8:30-7:00
QUANTITY RIGHTS RESERVED

GOLDEN YELLOW OR WHITE
FRESH CORN
10 Lge. Ears 49¢

GEORGIA
Peaches . . . 2 Lbs. 39¢
U.S. NO. 1 FLORIDA RED BLISS
Potatoes . . . 10-lb. Bag 59¢
U.S. NO. 1 IDAHO BAKING
Potatoes . . . 10-lb. Bag 79¢
THRIFTY MAID LO CAL ORANGE
Drink . . . . Half Gal. 39¢
RED RIPE
Watermelons . . Each 79¢

WONDERS OF THE WORLD
Stereo Viewer
Each 29¢
SLIDE PACKET 1 Thru 6 ON SALE THIS WEEK ea. 29¢

OIL
CRISCO 24 oz. Btl. 39¢
ASTOR 24 oz. Btl. 35¢
Limit One Your Choice

DEEP SOUTH
Mayonnaise
32 oz. Btl. Limit One 49¢

FOAM ICE CHEST
With Serving Tray Top
30 qt. Size $1.00
50 qt. Size $1.69
½ in. x 50 ft.
Garden Hose . . . Ea. $1.69
Plastic
Picnic Jugs . . Gal. Size $1.79

Limit One Your Choice With $5 or More Order
COFFEE
Chase & Sanborn Or Folger's 1-lb. Can 49¢
ASTOR 1-lb. Can 39¢

SUWANNEE
Tomatoes . . 8 No. 303 Cans Limit Eight $1
BIG R CUT
Green Beans . No. 303 Can Limit Four 10¢
ASTOR
Tea Bags . . . 48 ct. Pkg. Limit Two 49¢
IN PLASTIC CONTAINERS
Purex Bleach . Half Gal. 29¢
ALL FLAVORS
Royal Gelatin 3 Reg. Pkgs. Limit Six 25¢

DEEP SOUTH STRAWBERRY
Preserves . . . 24 oz. Jar Limit One 49¢
THRIFTY MAID
Tom. Sauce 2 No. 300 Cans 33¢
THRIFTY MAID Florida Punch, Pineapple-Grapefruit and Orange Grape
Drinks . . . 5 46 oz. Cans Limit Five Choice $1
DIXIE DARLING DINNER
Rolls . . . . . 12 Pack Pkg. 10¢
CRACK'N' GOOD Vanilla Wafers, Banana Wafers, Oatmeal Snaps, or Ginger Snaps
Cookies . . . 4 12 oz. Pkgs. Limit Four $1

W-D Brand Quick Frozen Gov't Insp. Grade "A" Baltsville
TURKEYS
100 EXTRA TOP VALUE STAMPS
W-D Brand Quick Frozen Govt. Inspected Grade A Baltsville Turkeys 5 to 9 lb. Avg. 49¢ lb.
Coupon Valid thru June 11
AT ANY WINN-DIXIE OR EWIE CHEK
5 to 9 Lb. Avg. Lb. 49¢

W-D BRAND U. S. CHOICE FULL CUT Round STEAK Lb. 89¢

COLONIAL
SUGAR
5 LB BAG 39¢
Limit One With $5 or More Order

PINKY PIG REGULAR SLICED
BACON
Lb. 79¢
2-lb. Thick Sliced $1.49

Pinebreeze U.S.D.A. Grade A Fla.
LARGE
EGGS
Doz. 39¢

W-D Brand U. S. Choice 7 in. Cut E-Z Carve Oven Ready
RIB
ROAST
Lb. 89¢

Limit One Your Choice With $5 or More Order
Detergent
White or Blue Arrow Gt. Pkg. 39¢
Ajax Laundry Gt. Pkg. 49¢

No. 2 Can THRIFTY MAID SLICED OR CRUSHED
Pineapple
or No. 2½ Can THRIFTY MAID
Purple Plums
5 FOR Limit Five Your Choice $1

FROZEN FOODS
THRIFTY MAID
ICE MILK
3 HALF GALS. $1 Limit Three

LIBBY'S
Lemonade . . 9 Cans 99¢
MORTON
Fruit Pies . . . 3 Pkgs. $1
SARA LEE
Pound Cake . . . Each 69¢
PET RITZ
Pie Shells . . . . Each 39¢
EASY TO FIX
French Fries . . 5-lb. Bag 89¢
TASTE O' SEA COD OR PERCH
Fish Steaks . . 2-lb. Pkg. 99¢



W-D BRAND U. S. CHOICE
STEAK
T-Bone - Sirloin Or Boneless Top Round Lb. $1.09

W-D BRAND U.S. CHOICE BONELESS
Chuck Roast . . Lb. 79¢
W-D BRAND U.S. CHOICE PLATE
Beef Stew . . . . Lb. 29¢
W-D BRAND LEAN
Ground Beef 3-lb. Handi Pack $1.47
W-D BRAND U.S. CHOICE
Chuck Steaks . . Lb. 69¢

SAVE 20¢ — W-D BRAND Quick Frozen
Fryer Breasts Lb. 49¢

DAIRY SPECIALS
SUPERBRAND
Cottage Cheese 2-lb. Carton 55¢
BORDEN'S INDIVIDUAL PROCESSED
Sliced Cheese . 9 oz. Pkg. 45¢
KRAFT'S Cracker Barrel Mellow or Sharp or Extra Sharp
Cheese Stick . 10 oz. Size 59¢
MRS. FLIBERT'S CORN OIL
Margarine . . . . Lb. 38¢

FREE 125 EXTRA TOP VALUE STAMPS
50 Free Stamps with Purchase — Crackin' Good
Potato Chips . . . Twin Pack 59¢
25 Free Stamps with Purchase of Crackin' Good
Corn Chips . . . . 11 oz. Pkg. 49¢
25 Free Stamps with Purchase of Crackin' Good
Cheez Curls . . . 6½ oz. Pkg. 39¢
25 Free Stamps with Purchase of Dixie Darling V-10
Diet Bread . . . . 16 oz. Loaf 29¢
COUPON ON PACKAGES

FREE 50 EXTRA TOP VALUE STAMPS
With Purchase of W-D Brand Quick Frozen
Cubed Steaks 2-lb. Pkg. $1.59
Coupon On Pkg.

MORE 49¢ VALUES!

SAVE 10¢ — FRESH PORK BOSTON
Butt Roasts . . . Lb. 49¢
SAVE 10¢ — STREAK O' LEAN ALL CENTER CUT
White Bacon . . Lb. 49¢
SAVE! CRACKIN' GOOD CANNED
Biscuits . . . 6 8 oz. Cans 49¢
SAVE 10¢ — BAR C COUNTRY STYLE
Smo. Sausage . . Lb. 49¢

SWIFT'S PREMIUM
Corned Beef . . . Lb. 79¢
RATH'S SMOKED BONELESS
Pork Daintees 1½ to 3 lb. Avg. Lb. 79¢
ARMOUR'S STAR
Tasty Franks . . . Lb. 59¢
HERMAN'S ORANGE BAND
Smoked Sausage 12 oz. Pkg. 69¢
TARNOW SLICED
Bologna 6 oz. Pkg. 29¢ 10 oz. Pkg. 45¢ Lb. 59¢
COPELAND'S SLICED
Cooked Ham . 4½ oz. Pkg. 59¢

50 EXTRA TOP VALUE STAMPS
PRESTO POP Popcorn 2 Pkg. 58¢
Coupon Valid thru June 11
AT ANY WINN-DIXIE OR EWIE CHEK

50 EXTRA TOP VALUE STAMPS
SMUCKER'S ICE CREAM Toppings 2 12 oz. Size 62¢
Coupon Valid thru June 11
AT ANY WINN-DIXIE OR EWIE CHEK

50 EXTRA TOP VALUE STAMPS
Regular Pkg. WILDER'S MESS ALL FLAVORS Pie Mixes
Coupon Valid thru June 11
AT ANY WINN-DIXIE OR EWIE CHEK

50 EXTRA TOP VALUE STAMPS
Crackin' Good All Flavors Jumbo Pizza 12 oz. Pkg. 39¢
Coupon Valid thru June 11
AT ANY WINN-DIXIE OR EWIE CHEK

50 EXTRA TOP VALUE STAMPS
2 Pkgs. of Taste O' Sea Perch or Cod Fish Fillets lb. 49¢
Coupon Valid thru June 11
AT ANY WINN-DIXIE OR EWIE CHEK

50 EXTRA TOP VALUE STAMPS
GOLDEN NIP Orange Juice 4 6 oz. Cans 89¢
Coupon Valid thru June 11
AT ANY WINN-DIXIE OR EWIE CHEK

100 EXTRA TOP VALUE STAMPS
Tropic Isle Peeled & Deveined Shrimp Pieces 1¼ lb. Pkg. $2.39
Coupon Valid thru June 11
AT ANY WINN-DIXIE OR EWIE CHEK

100 EXTRA TOP VALUE STAMPS
KLEAR Floor Wax 46 oz. Pkg. $1.59
Coupon Valid thru June 11
AT ANY WINN-DIXIE OR EWIE CHEK

100 EXTRA TOP VALUE STAMPS
Your Choice of $1 or More Health & Beauty Aid Items
Coupon Valid thru June 11
AT ANY WINN-DIXIE OR EWIE CHEK

Mayfield Electric Motor Service
We Repair: • [illegible]ps • Motors • Fans
• Washing Machin[illegible] Appliances • Power Tools
FOR SERVI[illegible] - CALL: HO 5-7481
US 27 North at Underpass (Lake June)
LAKE PLACID

MILLER PEST CONTROL
For all your insect problems, lawn spray, termites, roaches and ants. Call EV 5-8258. 617 S. Eucalyptus, Sebring, Florida. Adv

Wrong Numbers

Eugene Johnson, of Chicago, recently wrote a radio station requesting that it play a couple of tunes—"America" and "God Bless America." "We do not have those musical selections in our library," was the reply he received. The station he wrote was Radio Moscow.

TV Listings, Wednesday, June 15

5:00 MARINE RADAR
5:55 SUNRISE SEMESTER
CONTINENTAL CLASSROOM
6:10 NEWS, WEATHER
6:15 SUNSHINE ALMANAC
6:25 BIBLE READINGS
6:30 TV CLASSROOM
SUNRISE SEMESTER
RFD FLORIDA
FLORIDA FARMER
7:00 TODAY (COLOR)
NEWS
BILL HERSON SHOW
A. M. VARIETY
7:05 CBS NEWS
7:25 FARM REPORT
NEWS
7:30 TODAY (COLOR)
THE WORLD AT LARGE
8:00 CAPT. KANGAROO
8:25 NEWS
8:30 TODAY (COLOR)
8:35 TIME LINE
9:00 BEST OF GROUCHO
HENNESEY
ROMPER ROOM
MOVIE
"Seventh Heaven," starring James Stewart and Simone Simon. Part II
EXERCISE FOR THE MODERN WOMAN
MIKE DOUGLAS
AMERICAN HISTORY
9:30 PEOPLE ARE FUNNY
GYPSY ROSE LEE SHOW
MOVIE
"A Yank in Korea," with Lon McAllister and Sonny Vickers
9:50 HUMANITIES
10:00 EYE GUESS (COLOR)
I LOVE LUCY
10:20 SPANISH 6
10:25 NBC NEWS
10:30 CONCENTRATION
THE McCOYS
10:45 SPACE AGE SCIENCE
11:00 MORNING STAR (COLOR)
ANDY OF MAYBERRY
SUPERMARKET SWEEP
11:10 SOCIAL STUDIES
11:30 PARADISE BAY (COLOR)
DICK VAN DYKE
THE DATING GAME
11:35 KEYNOTES OF MUSIC
12:00 JEOPARDY (COLOR)
LOVE OF LIFE
DONNA REED
NEWS
ART
12:25 CBS NEWS
KINDERTIME
12:30 LET'S PLAY POST OFFICE (COLOR)
SEARCH FOR TOMORROW
NEWSLINE
12:45 GUIDING LIGHT
12:50 QUEST
12:55 NBC NEWS
ARLENE DAHL'S BEAUTY SPOT
1:00 NEWS, WEATHER
GIRL TALK
THE BIG NEWS
BEN CASEY
LOVE OF LIFE
1:05 FOCUS TWO
1:20 SCIENCE 4
1:25 TAMPA BAY TOPICS
1:30 LET'S MAKE A DEAL (COLOR)
AS THE WORLD TURNS
1:45 QUEST
1:55 NBC NEWS
2:00 DAYS OF OUR LIVES
PASSWORD
HUMANITIES
P. D. Q. (COLOR)
CONFIDENTIAL FOR WOMEN
2:10 AMERICAN HISTORY
2:30 THE DOCTORS
HOUSE PARTY (COLOR)
A TIME FOR US
2:55 ABC NEWS
3:00 ANOTHER WORLD
TO TELL THE TRUTH
GENERAL HOSPITAL
3:25 CBS NEWS
3:30 YOU DON'T SAY (COLOR)
EDGE OF NIGHT
THE NURSES
4:00 THE MATCH GAME (COLOR)
SECRET STROM
77 SUNSET STRIP
4:25 NBC NEWS
4:30 MIKE DOUGLAS SHOW
UNCLE WALT'S ADVENTURES
LLOYD THAXTON SHOW (COLOR)
DENNIS THE MENACE
5:00 YOGI BEAR
MERV GRIFFIN SHOW
WHERE THE ACTION IS
HUCKLEBERRY HOUND
5:30 NEWSCOPE
HISTORY OF WORLD CIVILIZATION
LEAVE IT TO BEAVER
NEWSLINE
SPORTS, WEATHER
5:55 PULSE EXTRA (COLOR)
6:00 NEWS
SUNSHINE ALMANAC
ABC NEWS
6:15 FILM SHORT
NEWSLINE
6:30 HUNTLEY BRINKLEY (COLOR)
WALTER CRONKITE (COLOR)
STORY TIME
BAT MASTERSON
6:45 THE FRIENDLY GIANT
7:00 WELLS FARGO
WHAT'S NEW
ADVENTURES IN PARADISE
DEATH VALLEY DAYS (COLOR)
RIPCORD (COLOR)
LOST IN SPACE
7:30 THE VIRGINIAN (COLOR)
Trouble crops up when a husky cowhand seeks to study reading and writing with the new school teacher.
BATMAN (COLOR)
"The Penguin Goes Straight." Gotham City police conduct manhunt for an unlikely team of jewel thieves — Batman and Robin. (Repeat)
8:00 SMOTHERS BROTHERS SHOW
PATTY DUKE
LUCY SHOW (COLOR)
8:30 BEVERLY HILLBILLIES (COLOR)
Granny distills a love potion intended to land a husband for granddaughter Elly May. (Repeat)
BLUE LIGHT (COLOR)
"The Weapon Within," in which March fires an armed missile in the underground test chamber of Grossmun, then in one last attempt to destroy sub factory. (Repeat)
9:00 THE BIG SHOW
"Jubilee Trail," with Vera Ralston, Joan Leslie, Forrest Tucker and Pat O'Brien. (1952) Young wife beats out some scoundrels with help of singer.
GREEN ACRES (COLOR)
THE UNDECLARED WAR (COLOR) (SPECIAL)
THE BIG VALLEY (COLOR)
9:30 DICK VAN DYKE SHOW (COLOR)
10:00 I SPY (COLOR)
DANNY KAYE SHOW (COLOR)
Guests: Vincent Price, Actor and singers Vikki Carr and John Gary. (Repeat)
THE LONG, HOT SUMMER
A long-time friend of the Varner's returns from Europe with an Italian gigolo whom she plans to marry.
11:00 NEWS
11:30 TONIGHT (COLOR)
87th PRECINCT
THE LATE MOVIE
"Masterson of Kansas," with George Montgomery and Nancy Gates.
WEDNESDAY NIGHT MOVIE
"The Web," starring Edmond O'Brien, Vincent Price and Ella Raines. (1947) A lawyer's bodyguard ponders the questions of whether he killed in self-defense or had been made a fall guy of a murder.
1:00 NEWS
1:05 DAILY WORD


Enjoy a built-in barbecue!
Install a
Majestic
DROP-IN CHAR-GRILL
in your choice of cabinet styling —drops in like a kitchen sink!
only $69.95
charcoal model
- Also Gas and Electric models
- For standard wood or metal cabinets
- Only 30" of counter space required
- Also ideal for masonry installation
- Big 15" x 22" divided-grille cooking top

Come in NOW for full details
Bagwell Lumber Co.
AVON PARK
GL 3-3168

THIS WEEK AT GREENE'S

It Pays To Shop At . . .
GREENE'S
Open Friday 'til 8:00
Saturday 'til 8:00
N. Ridgewood
Downtown Sebring

MEN'S 100% NYLON
STRETCH SOCKS
3 PAIR $1.00
One Pair Fits All
—Reg. 59c Pr.
TERRIFIC VALUE

CANNON TERRY **DISH TOWELS**
- Beautiful Selection of Colors
- Regular 39c each Value
- Best Dish Dryer Ever Made
- Extra Soft and Absorbent—Lint Free

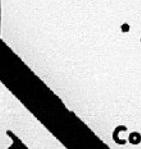
4 for $1.00

Ladies **SHIFTS**
$2.99

* New Shipment Just Arrived
* Attractive Designs
* Sizes 10 - 18
* $3.99 Value
* Ideal for Shopping & Around the House & Beach


Toss Pillows
* A good Asst. of Designs & Colors
* Genuine Kapok filled
* Quality Acetate Covers
Compare anywhere at twice the price 66c
* Made by U. S. Pillow Corp.

CANNON **BATH TOWELS**
Big 20x40 and 22x44 size
Extra Thick, Extra Large
Extra Thirsty
Florals—Solids—Whites
Best Buy in America in Towels
You Must See These to Believe
Restock Your Linen Closet
Now and Save

2 for $1.00

PILLOW CASES
* 42 X 36 SIZE
* WHITE TYPE 140
* QUALITY AMERICAN MADE
* TYPE 140 THREAD COUNT
* RE-STOCK YOU LINEN CLOSET NOW AND SAVE
2 for $1

Terry **Bath Mats**
★ Backing will not Flake or Peel
★ 100% Terry Cotton Face
★ Polly Foam Backed
★ Machine Washable
★ No Skidding
$1 ONLY Each
Wet Feet Here


DACRON 65% COTTON 35% **MATERIAL**
• Good Selection of Colors & Prints
• Completely Wash 'N' Wear
• Compare at 1.39 a yard
• Unbelievable Value
• Sew & Save
77c

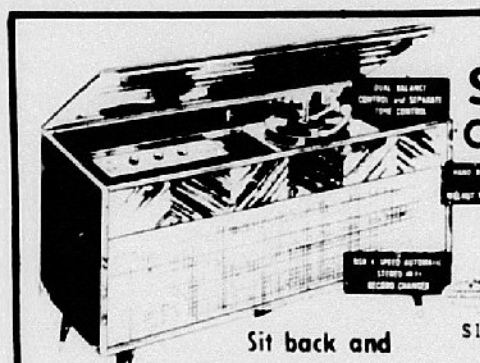
HI-FI **STEREO CONSOLE**
DELUXE STYLED
$99.95
$10 down delivers
$2 a week
Sit back and enjoy Luxurious Stereo Music
Badcock Furniture
STYLED RIGHT • BUILT RIGHT • PRICED RIGHT
Interlake Blvd. Lake Placid

KITCHEN CABINETS BUILT IN FURNITURE
Built-Rite
CABINET COMPANY
Cabinets Manufactured
to meet your needs
*Formica and wood finishes ★ FREE ESTIMATES
Weigle Avenue
Sebring EV 5-0301

SEBRING HOTEL
RESTAURANT
Sunday, June 12, 1966
DINNER

APPETIZER
Chilled Melon Cup — Cream of Chicken Soup

SALAD
Congealed Peaches — Cole Slaw, Tossed Green
** Choice of Dressing

ENTREE	Full Dinner	Plate* Dinner
Roast Long Island Duckling	$1.65	$1.40
Broiled Young Chicken	1.40	1.15
Roast Leg of Lamb w/Brown Potatoes	1.60	1.35
Roast of Beef Au-jus	1.65	1.40
Broiled Fillet of Flounder	1.50	1.25

VEGETABLES
(Choice of Two)
(1) Baked Idaho Potato
(2) Green Peas
(3) Buttered Asparagus
(4) Creamed Onions
(5) Candied Yams

DESSERT
Peach Pie — Blueberry Cobbler — Lime Sherbet
Hot Rolls — Tea or Coffee

*Plate Dinner includes meat, three items, rolls and drink.
**French - Mayonnaise - Blue Cheese - Thousand Island
Sunshine - Italian

WAUCHULA **J. W. EARNEST & COMPANY** FLORIDA

Anniversary 60th Sale
SHOP NOW FOR FATHERS DAY, JUNE 19th
9 BIG SALE DAYS
TAKE THE ELEVATOR TO OUR BIG 2nd FLOOR
Here It Is Folks — Our Biggest Sale Of The Year — Every One Of Our Big 28 Departments Is Jam-Packed With Tremendous Bargains — Shop Every Day — Stock Up Now — Save Up To 50% — 2 Big Floors — "Free Parking All Over Town During City-Wide Sale Days"

BEDROOM BARGAINS
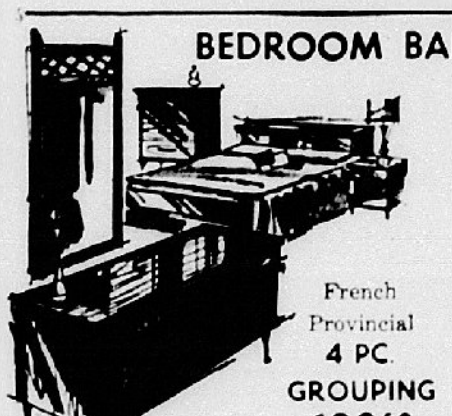
French Provincial 4 PC. GROUPING 199.60 Reg. 266.50
Genuine Cherry Veneer 58" Double Dresser with six drawers, beautiful Framed Mirror, lovely full size panel Bed and smart Night Stand. Hurry.

Modern BEDROOM GROUP 189.60 Reg. 234.45
Gala Mahogany Group Double Dresser with Matching Mirror, Five-Drawer Chest, Panel Bed and Night Stand. Dustproof drawers and center guides. Real value.

Early American MAPLE SUITE 289.60 Reg. 330.45
Group consists of a Double Dresser with a Framed Glass Mirror, Chest, Poster Bed and 3-Drawer Nite Stand. This is solid maple, it is waxed and hand rubbed.

IMPERIAL WALNUT GROUP 229.60 Reg. 293.90
Six-Drawer Double Dresser with Framed Plate Glass Mirror, five-drawer Chest — Chest, Nite Stand and Panel Bed. Lovely.

Mahogany — Brocade OCCASIONAL CHAIRS 2 for 97.60 Reg. 69.95 Each
The front of arms and legs are of mahogany, upholstered in green or rose brocade. Use in pairs or separately.

Traditional SPOT CHAIRS 2 for 97.60 Sale Priced
Traditional Spot Chairs in satin brocade with skirt. Perfect for the living room opposite your sofa. Limited quantity.

Modern Lamp Table Free With MODERN CHAIRS 69.60 Table and Chair
Lovely Modern Spot Chairs to grace your home. Upholstered in turquoise nubby material. Smart and comfortable.

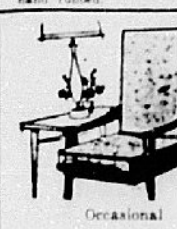
Occasional CHAIRS 2 for 97.60
Extra special anniversary birthday offer. Real nice.

Lounge CHAIRS 2 for 97.60 Reg. 69.95
T-Cushion in nubby tangerine brocade foam cushion, zip cover.

DINETTE BARGAINS

7-Piece Marble Top DINETTE GROUP 79.60 Reg. 109.50
Marbleized Top Table and six Chairs. 36x48 Table extends to 60", bronze tone legs. Chairs are covered with red vinyl plastic.

Early American BREAKFAST GROUP 119.60 Reg. 139.95
Drop Leaf Table, Bench and two Chairs. Maple finish plastic mar-resistant top. Chairs and Bench covered with Early American print.

Early American MAPLE DINETTE 60.60 Reg. 121.80
This lovely Oval Table with Hardrock Maple Chairs is an extra special value. Three Windsor Side Chairs with slightly different Windsor arm chair.

Rattan Swivel BAR STOOLS 13.60 Reg. 18.98
Save on these exotic oriental design Bar Stools. 29" high with tubular legs. Ideal for Florida living. Come early for these.

LAMP SALE
EVERY ITEM ON OUR 2nd FLOOR IS ON SALE
SAVE 10% TO 50% DURING THIS BIG SALE
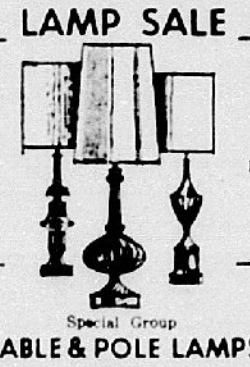
Special Group TABLE & POLE LAMPS 7.60 Values to 12.00
This is a fine group of Ceramic Glass, Wood and Brass Lamps. All will add accent and beauty to your living room.

Early American CONSOLE & MIRROR 106.60 Reg. 124.50
A decorative Console to create exciting new foyer treatment. Lovely vertical Mirror, both slimly scaled to accent wall space.

MATTRESS BARGAINS
U. S. RUBBER LATEX
25.00 FRAME FREE
With King Size Box Springs and Mattress
199.50 Complete Set
Take advantage of this bonus offer today. The extra support and greater surface comfort will relax and support you while you enjoy a restful sleep.
Genuine Foam Rubber Mattress and Box Springs
99.50 complete
Twin or full size. Beautiful quilted Damask ticking. Always cool and fresh. Special offer.

SIMMONS BEDDING
Save up to 20.00
OLYMPIC 39.95
LUXURY 49.95
POSTURE 59.95
Our once a year anniversary sale is a good time to buy. Enjoy luxurious rest at a real savings. If you want a soft mattress or need a firm posture type, we have one for you. Twin or full size.


BEDDING SALE!
BABY BED with . . . FOAM MATTRESS 39.60 Reg. 52.45
This Lovely Babies Crib is equipped with drop sides and stabilizer bars, adjustable crib springs and teething rails. French white or Birch. Mattress in pretty pink or blue nursery print.

Big Selection of High Back RECLINER CHAIRS 89.60 Reg. 119.80 Values
Solid comfort in a Recliner, TV Chair, and Lounge Chair all in one. Fine quality linen finish vinyl coverings in your choice of beige, green, olive, gold.

LIVING ROOM BARGAINS

Special BAHAMA BED 89.60 Reg. 99.50
A modern Sofa that converts to a roomy double sleeper in a jiffy. Opens to two single beds or one queen size. Brown tweed foam cushions and back. Zip covers.

Beautiful SOFA FLORAL 179.60 Reg. 219.95
Enhance your home with this luxurious Blue Floral Sofa. Fine craftmanship and quality material used throughout. Important detailing. Come see today.

Early American SOFA & CHAIR 264.60 Reg. 304.50
Matching Swivel Chair and Brown Tweed Sofa in soft brown tones. Maple wings and scotch-guard material. Extra comfortable.

A Real Bargain RATTAN SOFA 96.60 Reg. 159.50
Fine quality Rattan Sofa in blue tones with zip covers for easy care. Soft foam cushions. Come early for this.


Big Selection of OCCASIONAL TABLES 19.60 to 34.60 Values to 43.95
These are beautifully crafted Tables in Early American, Modern, Italian Provincial, Spanish or Traditional. Also one group Tables reduced to ½ PRICE

Fringed THROW RUGS 3.60 Specially Priced
This group of Rugs are made from fine quality carpet remnants. Green or blue color in 100% nylon pile. Big 27x54 size.

Early American Group NYLON BRAIDED RUGS 6.60 Reg. 8.50 Value
These are made of tubular nylon designed to give maximum wear and beauty with minimum care. 22x42.

Terrific Bargains CARPET REMNANTS
8x12 69.60 Reg. 129.00
Nylon pile in rose beige color. Hi-lo-loop pattern. Good value.
6x9 56.60 Reg. 74.00
Blue-green tweed in 100% wool. Even loop pile, beautiful and long wearing. Come early.

Modern WALNUT CHINA 106.60 Reg. 229.00
Walnut china with off the floor styling. Base has three drawers and a door cabinet for storage. Sliding glass door hutch.

HIGH CHAIR 11.60 Baby Reg. 14.95
Hardwood birch construction, converts to Youth Chair with plastic tray removed. Other Chairs at reduced prices. Also, come see.

DINING ROOM

Italian Provincial DINING GROUP 508.60 Reg. 665.00
This lovely 8-Piece Walnut Dining Group offers unusual combination of massiveness and graceful lines. Handsome framed moldings on China and Buffet with specially designed antique brass hardware make this a desirable group. China, Buffet, Table, Arm Chair, five Side Chairs.

5-Piece MAPLE GROUP 157.60 Reg. 197.60
This fine quality group consists of a 48" Round Table with extension made of mar resistant plastic top, extends to 60" oval with leaf. Two Captain and two Mate Chairs. Real nice appearance.

Only a Small Down Payment Needed When Buying Furniture on Our Easy Payment Plan

J. W. Earnest & Company, Inc.
South Central Florida's Shopping Center
WAUCHULA FLORIDA

We Have Plenty of Free Parking at the Rear of Our Store. Free Delivery up to 100 Miles.

MEMBER
OF
AUDIT BUREAU
CIRCULATIONS

AVON PARK SUN

WEATHER REPORT
BY J. WILEY COTHRAN

	Max	Min	Rain
June 8	82	63	2.07
June 9	88	70	1.09
June 10	89	74	—
June 11	91	74	—
June 12	94	72	—
June 13	93	75	—
June 14	96	69	1.16

VOLUME XLII NUMBER 34 AVON PARK, FLORIDA 33825 — THURSDAY, JUNE 16, 1966 GL 3-4351 GL 3-4355 10c PER COPY

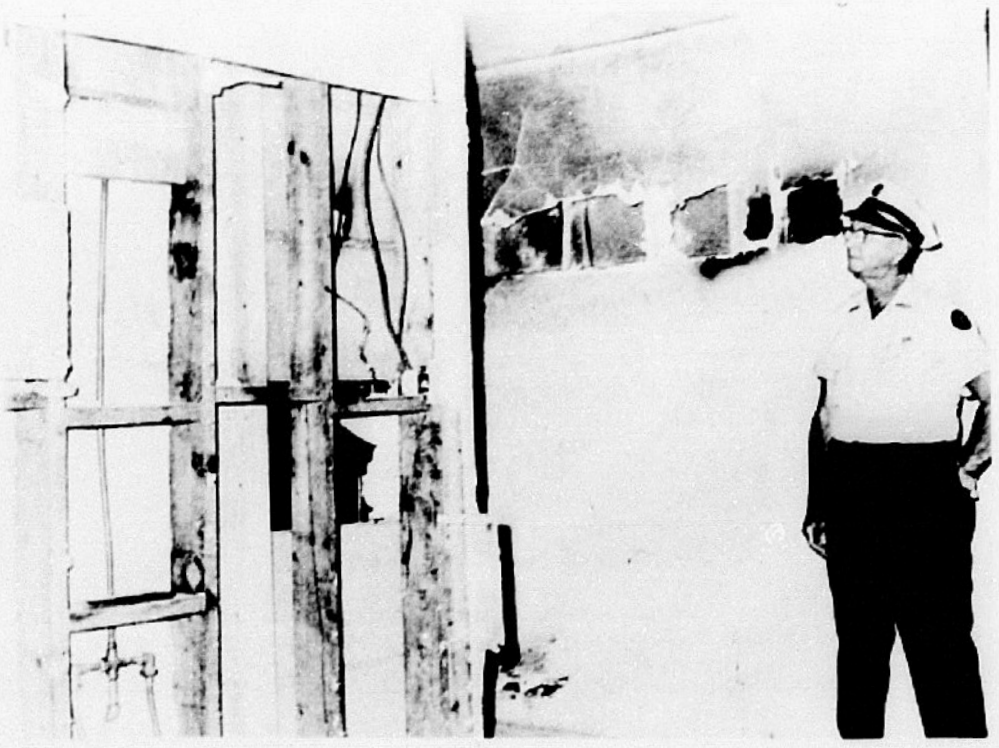

WILBUR GIDDENS, FIRE CHIEF inspects the damage to the home of Gray Knowles, Avon Park Lakes. Exact cause of the explosion and blaze is unknown. Damage was quite heavy to the inside of the home.—Sun Photo.

City Council Suggests Utility Tax To Offset Annual Deficit Of Sanitation Department

City Council members were given a breakdown of operating costs of the Sanitation Department, last Monday, showing that the department operates in the red each year.

Approximately $15,000 per year has to be absorbed from other sources to pay the expenses. The city has a monthly charge of $1.25 which is about 60 cents short of breaking even.

The council agreed that something should be done to curb the deficit, but action was delayed for the present. Suggestion was made that a utility tax to cushion the loss might be the solution to the problem.

In other discussions, Councilman Clarence King suggests a charter change to enable the city to sell tax certificates each year for delinquent taxes like the county does. He points out that many people could pay their taxes if they would, and this would be one way to insure the city of all their tax receipts.

"Legislative action would be needed to get the charter change next year but a referendum should be issued now to get things rolling," he said.

He also recommended that a city judge and jury be placed on the referendum for consideration at election time.

King also proposes a ceiling of $50,000 be placed on all of the city's indebtedness in the future. A referendum would have to be made in order to change this ceiling.

Councilman Jack Duggan made a suggestion that the city raise the salary of the street department foreman up to the level of other department heads. The new budget comes up for discussion in July, he points out, and suggests the council take action at that time on this increase.

Fire Chief Wilbur Giddens appeared before the council asking for some form of relief in his department in answering out-of-town fire calls.

Each time his department is called outside of the city limits on a fire, they are left short of men and equipment to fulfill their obligations within the city.

He pointed out that about 25 percent of the calls they receive are out of the city limits. The chief agreed that people living out of the city needed protection and suggested that the council agree to Mayor E. A. DeLaey opening preliminary negotiations with the county in hopes of finding a workable solution to the problem.

Walter Morris Gay Memorial Award Presented at Berea College

On May 12, 1966, the 110th anniversary of Berea College, Berea, Ky., the Walter Morris Gay Memorial Award was presented to Grover Dee Adkins, a senior from Lousia, Ky.

This award is given to a senior Pre-Law student chosen on the basis of high academic achievement and excellance of character.

The endowment which sustains this award has been donated, in memory of Walter Morris Gay (class of 1961 of Avon Park), by his parents, friends in Avon Park, students and faculty of Berea College and by interested citizens of Berea and McKee, Ky.

Gay was killed while riding on a fire engine to McKee, when the truck went out of control and overturned. The accident occured April 23, 1965.

Gay, a dean's list student, who was active in campus government, was a member of the Top Twelve of the Men's Association. He had been accepted at Law School at Stetson University in DeLand.

While in school at Berea, Gay was president of the Young Republican's Club, associate editor of The Pinnacle, a delegate for two years to the Little United Nations Assembly at Indiana University, and Student Association representative from Dana 11. He was a member of the History and Political Science Club.

School Board Approves Programs To Update Educational Methods

Highlands County Board of Public Instruction Tuesday approved two programs to update educational methods in the county schools.

The board voted to participate in the WEDU television program and approved a National Science Foundation Institute for teachers in grades 1, 2, 3.

Total cost of the two programs exceeds $20,000.

Board members, who had the educational project under consideration for a month, were unanimous in their enthusiasm. "We can utilize our best teachers to teach in the classes which are receiving some television instruction," Chairman Henry Bailey observed.

"This is the coming thing, let's get started on it and be in on the ground floor," R. L. Padgett said, and other members echoed this opinion.

Television is popular with board for another reason—utilization of space which is at a premium in all the county schools.

In a brief explanation to the board George Douglass explained that by installing several television receivers in a large room (eight in SHS auditorium for example) a large number of students may be given instruction via television.

Such sessions would not be held daily, he said. The large television class in history might meet in the auditorium twice a week. On another two

(Continued on Page 2)

New Brochures To Be Available In Two Weeks

Within the next two weeks, the Chamber of Commerce expect to receive their new color Pictorial Brochure of Avon Park.

Their General Information Brochure is being revised and will be ready for distribution in a week.

There has been a great demand for the new city street maps that are available.

All Avon Park residents who are planning a vacation are urged to call at the Chamber of Commerce and purchase the Avon Park Auto tags and help to advertise our lovely city.

The Chamber wishes to call attention to their new sign, in front of their office. It is beautiful in black and white and reads: "Welcome To Avon Park Chamber of Commerce Serving Our Community."

Lions To Install Officers

The Avon Park Lions Club will hold their annual banquet Tuesday, June 21, at 7 p.m. in their new club house on West Bell St.

There will be installation of officers for the coming year.

Man Injured When Struck By A Truck

A Wauchula man was seriously injured Monday when struck by a pick-up truck a mile and a half west of Avon Park on the Wauchula road (route 64).

Isaac Clinton Link was taken to Walker Memorial Hospital suffering from injuries to his right leg, right eye and right hand.

Deputy Sheriff Harold Hopson who investigated the mishap said Link was walking west on the road. The truck was driven by William Jerry Carter, 17, of Sebring. Jerry Marcus Davis, 17, of Sebring was a passenger in the truck which was headed east.

Sheriff's deputies reported that when interviewed at the hospital Link said he believes that the truck driver did not see him. The accident was reported at 12:30 a.m. Monday. No charges have been filed against Carter.

Link, who is employed by Ben Hill Griffin, has been moved to the Veterans Administration at Bay Pines for further treatment.

Three Added To SFJC Faculty This Week

The initial faculty for South Florida Junior College is nearing completion with the appointment of four new faculty members by the Highlands County Board of Public Instruction.

Dr. William Stallard, president and School Superintendent George Douglass recommended the appointment of Kai Cheong Yong as instructor in history, geography and sociology; Charles Cooper Craft as guidance counselor, and Maurice Edward Hartman to teach biological science.

Yong is a native of Ipoh, Malaysia, and he attended high school in his native country. He came to the United States in 1952 to attend Asbury College in Kentucky. H received his Bachelor of Arts degree in social studies at Asbury in 1956.

His Master's degree in geography and sociology was earned at George Peabody College in 1963, and he is presently a doctoral student at Peabody. He is now an American citizen.

Yong has taught in a Methodist mission school in Malaysia and public schools in Georgia and Sarasota in this state. He has just returned from a trip around the world. He is a member of Phi Delta Kappa and the Educational Leadership Club. He is married and has one daughter. Mr. and Mrs. Yong are members of the Baptist Church.

Guidance Counselor Craft is a native of Mississippi and attended high school in Vicksburg. All of his higher education has been in Mississippi—at Hinds Junior College, Delta State College, Millsaps College and Mississippi State University. His Bachelor's and Master's degrees are both from MSU. He has taught in the public schools in Mississippi and Florida and presently is foreign Student advisor for Mississippi State.

He is married and has one child. He is a member of Phi Delta Kappa fraternity and the Episcopal Church.

Biological Science Instructor Hartman comes to Highlands County from St. Lucie County school system. He attended high school in Pittsburgh, Pa., and was graduated from Westminister College in New Wilmington, Pa. His Master's degree is from Indiana University.

He is married and has two sons and a daughter. He and his wife are active in the work of First Presbyterian Church and church school in Ft. Pierce.

Dr. Stallard told the school board Tuesday that four more instructors are to be hired before South Florida Junior College opens its doors in August. Appointments Tuesday brought the faculty hired to an even dozen.

He also reported that building renovation is now 80 percent complete. This must be financed by voluntary contributions. The junior college administration has spent $38,811 for capital equipment including classroom furniture and scientific apparatus, but, the school will close out its fiscal year with a balance in its state grant for capital outlay, Dr. Stallard said.

Registration Monday For Summer School

The Avon Park schools Summer program will get underway next Monday, June 20, with registration at the high school gym in the morning. Activities in band, arts and crafts, elementary reading and library, and recreational games will be offered the students in Avon Park each week-day from 8:30 a.m. to 4 p.m. from June 20 thru July 29.

Beginners swimming program will be taught in two sessions this Summer according to Joe Franza, director of the Summer recreational program. The first session will start June 27 and will continue through July 5 excluding June 30 and July 4.

The beginning swimming will be taught twice a day for five days—10 to 11:30 o'clock in the mornings and 2 to 3:30 in the afternoons.

Then on July 18 the second session will start and run for five days with two sessions each day for those students who wish to continue in the program, or for those who were unable to attend the first session.

The swimming will be taught at the beach of the Fred Jahna's again this Summer and students may meet at the gym and go by school bus or meet at the beach. Registration for the program will take place all next week.

Students interested in participating in the band program should report to Mr. MicKunas at the band room behind the auditorium at the high school.

Mrs. J. C. Murphy will be in charge of the elementary library and reading program at Avon Elementary each week. The library will be open each Tuesday and Thursday from 10 to 12 noon.

Mr. Doty will teach and direct arts and crafts activities for a two week period starting June 20 and finishing up July 1.

Offered will be ceramics, sculpture, block printing, glass etching, aluminum etching, basket weaving, candle making, plaster modeling, mosaics, and copper tooling. This program will be held in the high school art room.

There will also be a pre-school program for boys and girls who will be entering the first grade next Fall. Mrs. Inez Morgan will direct the twice-a-week sessions at the Avon Elementary Cafetorium.

The staff of the recreation portion of the Summer program will consist of Franza, Ralph Hill, James Martindale, Andy Miracle and Larry Pickett.

In addition to the swimming program, the recreation section will include bowling on Tuesday and Thursday afternoons from 1 to 4 o'clock at Ridge Lanes.

There will be a charge of 75 cents for three games plus shoes if necessary. There will be prizes and trophies to compete for and a league will be organized for different age groups.

A bus will leave from the gym at 1 p.m. or students may meet at the lanes.

Golf will be from 8 to 9:30 each morning with some matches played between the other schools of the county.

A ladder tournament will be organized in tennis for those who wish to compete. Tennis instruction will be offered each morning.

Dances in the evenings one or two nights a week depending on the participation will be held at the Jacaranda Hotel.

On Wednesday afternoons a bus will take students to Sebring for skating, and trail rides will be organized if enough students who have horses are interested.

A weight program will be available at the football field house on Monday, Tuesday and Thursday evenings from 6 to 8 o'clock. This program is primarily for high school athletes, but the men of the community are invited to participate.

Three special trips are scheduled for students in grades 7 thru 12. On June 30 and July 28 the students and staff will go to Vero Beach, and on July 14 a trip to Busch Gardens is scheduled.

School age visitors in Avon Park are invited to participate in all or parts of the program and may register at anytime during the Summer at the high school gym.

Mrs. Kathleen Downie Appointed County Federal Project Director

Highlands County school board at its Tuesday night meeting approved the appointment of Mrs. Kathleen Downie as federal projects director for the county schools.

Superintendent George F. Douglass had reported to the board some months ago that the administration of many county school systems now includes a federal projects director position. Under several acts, and the Elementary and Secondary Act in particular, funds have been made available but preparation of detailed descriptions of the local plans is time-consuming.

In the current school year county curriculum coordinator James Ferrel Smith has been in charge of writing these descriptions and has estimated that he has spent a major portion of his working hours on this work in the 1966-67 school year.

Mrs. Downie will begin work here immediately. She is currently attending a summer institute at University of Florida, Gainesville. The institute on data processing, research and statistics is geared to federal project preparation.

Mrs. Downie is coming to Highlands County from Pittsburgh, Pa. She earned a Bachelor of Arts degree, with majors in English and French, from Geneva College in Pennsylvania. She earned her Bachelor of Laws degree from University of Pittsburgh School of Law where



KATHLEEN DOWNIE

she ranked ninth in her graduating class. She also has taken graduate work in speech pathology and audiology in University of Pittsburgh's Graduate School of the Humanities.

Mrs. Downie is a member of the Pennsylvania Bar Association, and she has been active in volunteer work with retarded children. Her late husband was a lawyer and they practiced together. Mrs. Downie is mother of a 23-year-old son.

She first came to Highlands County to visit a sister, Mrs. Ned Brown who resides in Sebring.

Two Local Doctors Attend Orlando Meet

Drs. Donald Hartwell and B. C. Ostling of Avon Park are attending the 17th Annual Scientific Assembly of the Florida Academy of General Practice being held in Orlando.

One of the prerequisites of the family doctor's membership in the FAGP is that he complete at least 150 hours of post graduate study each three years. The annual assemblies are designed to provide 10 hours of accredited seminar and lecture work.

The faculty of this year's assembly included 11 internationally known and respected authorities on wide ranging subjects from Stroke Rehabilitation to Cancer to Medicare.

L. F. (Bim) Elder Died Suddenly Friday, June 10

Leland F. (Bim) Elder, 46, died June 10, in Walker Memorial Hospital.

Born in Worth, Ga., Mr. Elder had lived here 36 years. He was a welder for the Sebring Welding & Tank Company.

Survivors include his widow, Mrs. Josephine Elder; one son, John Paul Elder, Avon Park; three brothers, Jack and Edsel, both of Avon Park, and Kenny of Lake Wales; one sister, Mrs. Imogene Hart, Avon Park; his mother, Mrs. Jane Elder, Avon Park.

Funeral services was held Sunday, June 12 at 3 p.m. in the chapel of the Scott-Stephenson-Smith Funeral Home, with Rev. Herbert D. Graetz officiating. Burial in Bougainvillea Cemetery.

Active pallbearers were Alton LaFlam, Robert Skipper, Ray Bennett, David Maddox, Charlie Fritz, Bill Lee and Harry Simmons.

Honorary pallbearers were A. B. Wilhite, Jack Duggan, Billy Murphy, Red Murphy, Scott Landress, Fred Jahna, Emil Riles, Melvin Green, Durrah Martin, Bill Rowland, Mayor E. A. DeLaney and Roy Bennett.

Legion Junior Baseball Team Drops Opener To Bradenton

Avon Park's Post 69 American Legion junior baseball team lost its opening game to Bradenton's Post 24 here at Head Field last Monday night by a score of 9-2 in a six inning affair that was shortened when the lights were put partially out of action.

The young Avon Park team jumped off to a one run lead in the bottom of the first inning when Ronnie Jackson led off with a single, moved to second on a sacrifice bunt by Johnny Elder, and came home when Emmitt Money's high fly to short left fell in for a single.

Bradenton scored two runs to take the lead in the second on a walk, a fielder's choice, and a series of passed balls. The Post 24 team also added four runs in the top of the third on two singles and a homerun over the left field fence by the catcher.

Avon Park's other run came in the bottom of the third. Money, the losing hurler, walked, moved on to third when a Bradenton infielder errored on Joe Strickler's grounder, and stole home when Strickler drew fire on an attempted steal to second.

The scoring was finished out in the top of the fourth. Bradenton pushed over three more runs taking advantage of one single, two errors, and a walk.

Money pitched four innings for Avon Park before being relieved by Hoppy Rewis. Money allowed five hits, walked five batters, and fanned seven. Rewis held the opponents hitless and scoreless in the last two innings and walked only two.

Richard Gulash was the winning pitcher fanning eight Avon Park batters, walking six, and giving up five hits to the losers.

Avon Park was scheduled to play Naples here at Head Field Wednesday night.

Glue Sniffing Reported In Avon Park

The staggering effects of intoxicants found in "airplane type" glue, as well as other strong glues that can be bought in any drug or department stores and in many grocery stores, is fast becoming a problem that parents need to become aware of.

Last Saturday a 10 year old child, found under the spell of a dose of glue fumes, had to be taken into custody by authorities while publicly molesting an adult in a local business establishment.

Children who are left to roam the streets unattended can find lots of things to get into, bringing disgrace to themselves and their parents. Parents should know what children are doing and where they are at all times.

Some "bright" child thought up the idea of squeezing the glue into a bag and then holding it over the nostrils until they would stagger from the fumes. This fad has become popular in Avon Park among younger children. This is dangerous as enough intoxicants from the glue can even be fatal to humans.

Parents are urged to be alert to the possibility of their children falling into the temptation of this fad.



SENIORS GO TO Nassau—Thirty-nine seniors shown here prior to trip to Miami where they will board a boat for a four day cruise to Nassau. Chaper..... are Mr. and Mrs. Arlin King and Mr. and Mrs. Gene Flint. —(Sun Photo)

The Avon Park Sun

A John H. Perry Newspaper

Established 1919 At Avon Park, Florida
Published Every Thursday
Office 203 West Main Street
GL 3-4355 — Phones — GL 3-4351
Edward Carter — Publisher

Subscription — $4 Per Year In Advance

Page 2—The Avon Park Sun, June 16, 1966

DILEMMA UNDER MEDICARE A CLASSIC CASE

Parker K. Hughes, M.D., president of the Polk County, Iowa, Medical Society, recently contributed a thoughtful piece to his county's dilemma under medicare.

One problem, he pointed out, is that most apparently feel that once they reach 65, medicare will take care of all their medical needs. For a great many, the costs of care will exceed the sums provided. It will be easy, though totally unjustified, to blame the doctors for this.

Another critical problem detailed by Dr. Hughes, ". . . is that it is now, we are told, up to the doctors to police the utilization of the program." Even though the great majority of doctors were opposed to the law, because of the belief it would inevitably result in a lowering of standards, they are now being called upon to prevent abuses. They, and those in related medical care fields, will certainly do the best they can. In D r. Hughes, words, "It will be a very difficult strain on patient-doctor relationships to walk in and tell your patient that although they may feel they need further hospitalization, the medicare law and the local committee have said they must go home."

The American Medical Association is working with the government authorities in an effort to make the law perform as well as possible. But the medical fraternity didn't create the difficulties, and it has only very limited power to reduce their impact. To quote Dr. Hughes once more, "I think it is of utmost importance that we make every effort to inform the public of these problems. Hopefully then, when the chaos which will inevitably develop occurs, the entire responsibility for the dilemma will not be thrown in the doctor's lap. . ."

School Board Approved A Staff Of 24 For Head Start Program

A staff of 24 has been approved for the Head Start program in Highlands County this Summer. The staff appointments were approved by the Highlands County Board of Public Instruction at its June meeting on Tuesday night.

Donald Theilke was named as director for the county-wide program which includes centers at Avon Park, Sebring and Lake Placid.

Verdele Medlin is head teacher for Lake Placid, Betty Phillips is head teacher for Sebring, and Wanda Wilson is head teacher for Avon Park.

The staff appointments include eight teachers, eight teacher aides, three lunchroom managers, a bus driver, two social service assistants and a secretary-bookkeeper.

Enrollment for Head Start is to be held Monday at Hopewell School in Avon Park, E. O. Douglas in Sebring and Carver School in Lake Placid.

The first day's session will be 9 a.m. to 1 p.m. and will include lunch. In the afternoon a county-wide meeting of Head Start staff members will be held at the E. O. Douglas home economics classroom.

Beginning on Tuesday, June 21, the Head Start sessions will be held Monday through Friday from 8 a.m. to 4 p.m. and the program will include both breakfast and lunch.

Children from families with incomes of less than $3,000 per year and who will enter first grade in the 1966-67 school year are eligible to participate in the kindergarten-type program which stresses preparation for first grade.

"Our funds are not so large as we had hoped, and we have had to reduce the Head Start program accordingly," James Ferrel Smith, curriculum coordinator said. "Under the circumstances we cannot stress too strongly the importance of early registration. We shall have to go on a first-come-first-serve basis," Smith said.

In making recommendations for staff appointments Smith said he had considered importance of hiring persons who will be available for help in the community on a year-round basis and where ever possible priority was given to applications from low income families.

A special 40-hour training course is being held at University of Florida, Gainesville, for persons who are to work in the Head Start program this Summer. Those attending from Highlands County include Mrs. Homer Williams, Mary Jean Stephens, Mae Brewton, Barbara Heilig, teachers; Elinore Bedelston, Gracie Sanders Hill, Daisy Speakman, Katy Givens, teacher aides; Theilke, and the three head teachers.

Other staff appointments are Mae Ruth Hall Murphy, teacher; Jacqueline Jerido, Ruth Archer Brown, Erline Hester, Bonnie Oberle, teacher aides; Ida Lee Shaw-Oxidine, Lula White, Massaline Johnson, lunchroom managers; W. W. Wells and Alphea Davis, social service assistants; Peggy Payne, secretary-bookkeeper; Elijah Murphy, bus driver.

Theilke, who is to be the program administrator, has completed four years as a member of Sebring High School faculty. In the 1966-67 year he will serve on both the SHS and E. O. Douglas High faculties. He earned his Bachelor's and Master's degrees from University of Alabama.



TRAVEL IS BROADENING

(AND often fattening.) But for your wallet, travel is flattening. Start saving for that next vacation now. Our high earnings fill out your travel fund, help you go bill-free.

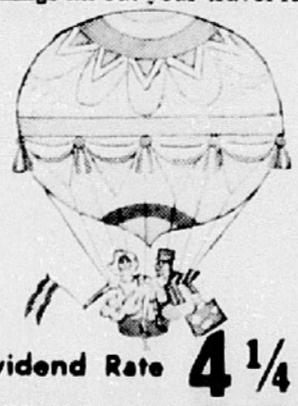

Care-free travelers carry First National City Travelers Checks

Insist on the complete protection of First National City Travelers Checks. They're acceptable everywhere. In case of loss, you can get prompt on-the-spot refunds at over 20,000 world-wide points. Cost? Just one cent per dollar!

Dividend Rate 4 1/4 % Annually
COMPOUNDED QUARTERLY
Deposits Made by the 10th Earn Interest from the First

FIRST FEDERAL
Savings & Loan Association
of Sebring
Just Off The Circle on Center Avenue — SEBRING

We Pay The Intangible Tax

Telephones: Lake Placid—HO 5-6961; Avon Park—GL 3-4640
Sebring EV 5-0168
Hours: Mon. thru Thurs., 9 till 3 — Fridays 9 till 6

Member Federal Home Loan Bank System

School Board

(Continued from Page 1)

days science lectures would be held there.

On other days the classroom teachers would meet with smaller groups to carry on instruction adopted to the more individualized situation. Superintendent Douglass emphasized that televised instruction is an "enrichment" for the present program and does not replace the small classroom instruction and personal contact between teacher and student.

In Sebring Don Thielke will be coordinator for the American history classes at Sebring High School and E. O. Douglas participating in the television project. Other faculty assignments in this field were not announced Tuesday.

Avon Park High School teachers have expressed a desire to participate in American history and earth science television programs. Lake Placid High School will have American history programs.

All schools have expressed an interest in participation, the Superintendent reported, but he did not outline specific plans.

To participate the county school board will pay station WEDU, in Tampa, a fee based on average daily attendance in school. The fee is $1.25 per child per year. The station teachers supply local instructors copies of supplementary material, lesson plans and make trips to this county for personal conferences with teachers.

The Superintendent estimated that a total of 50 television sets would be needed for the schools at a cost of approximately $129 each. Cost of the television instruction for the 1966-67 year is estimated at $15,250.

Science Institute

The board approved sponsoring a National Science Foundation Institute for Primary Teachers. Cost to the county schools will be approximately $5,400.

The class, which will offer in-service training in new materials and methods for teaching science in grades 1, 2 and 3, will be limited to 30 teachers. A weekly instruction period for teachers will be held for 30 weeks, three hours per session.

In the current year county science coordinator Floyd Clark and Mary Roberts, teacher in Lake Placid Elementary, have participated in an institute at Punta Gorda, and Mrs. Roberts has used the new approach in her classroom work, the first such class in the county.

Some teachers from each of the county's elementary schools will be participating in the institute next Fall, and the enrollment is to be divided among instructors from each of the three primary grades, Douglass said.

Both the science institute and television participation may be able to receive some federal financial aid.

Budget Hearing Set

Douglass reported to the board that the county tax roll will be delayed this year, but he has been advised by the state Department of Education to proceed with making a budget based on "realistic estimates of needs."

His suggested time table was approved by the board Tuesday. It calls for presentation of the 1966-67 budget to the board on July 12, and advertising it on July 14 and 21. Public hearing will be set for July 22.

Personnel Changes

The board approved appointment of 21 teachers for the 1966-67 year: Keith Lathrop, Linda Ann Blythe, Wanda Mayo, Sebring High School; Linda Craft, Edward Culbertson, Walter Gant, Delores Duke, Avon Park High School; Gail Lathrop and Paul David Bergers, DeSoto City, Fred Wild; Barbara Shoaltz, Ella Frances Sawyer, Eileen and Sara Leslie Harrison, Bradley, Margarett Thomas, Hopewell; Wanda Finch, Avon Elementary; Patricia Brashley, E. O. Douglas; Leona Simmons, Lake Placid Elementary; Erma Shelton, Woodlawn Elementary; Olene D. Gillenwater, Emerson Gillenwater, Sam Ardessa Green, Lake Placid High.

Darlene E. Lynch was approved as secretary for Lake Placid High.

Two new teachers, approved at the May meeting, have changed their minds, Douglass reported and have resigned. Other resignations approved Tuesday were Inez Rodgers and Barbara Jones, E. O. Douglas; Willie Davis and Betty Smith, Hopewell; Gertrude Barker, Avon Elementary; and Dorothy Cofield, Lake Placid High secretary.

Dr. Robert T. Rengarts was named as an alternate doctor to examine school bus drivers.

The American Legion request for school bus to transport delegates from several counties to Boys' State was approved.

D. D. Cunningham was named to audit school internal accounts and lunchroom funds for a fee of $500.

Jim Blackman Ford Co. bid of $2,700 for three school buses was accepted. Douglass reported that the buses have more than 200,000 miles on each.

Other bids accepted were from DeLaney Hardware of Avon Park for paint and from Atlantic Chemicals of Orlando and Paramount Chemical Co. of Winter Haven for floor finish products.

ORIGIN OF "DOG DAYS"

The "dog days" of ancient Greece and Rome affect people today much as they did 3,000 years ago.

Early astronomers noticed that Sirius, the most radiant star in the sky, rose with the Sun in midsummer; they believed its heat intensified that of the Sun. Since Sirius is in the constellation of Canis Major, or "Larger Dog," ancients called the hottest period "dog days."



ACHIEVEMENT Award —(Buddy) Gordon L. Baker of Avon Park Barracks No. 1150 shown here with citation for "Active Participation in Membership Drives and Organization of Avon Park Barracks No 1150," from Department Commander, Harry L. Shaffer and Department Adjutant Walter S. Hoover. This is the Commander's Special Award for Valuable Service and Outstanding Achievement. —(Sun Photo)

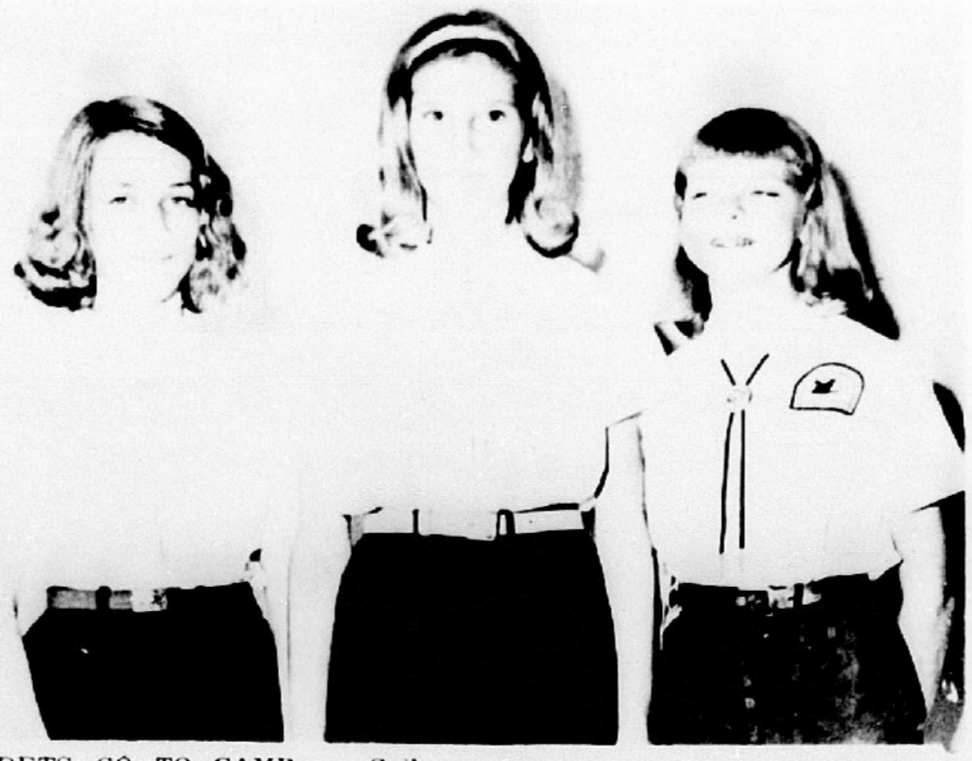

CADETS GO TO CAMP — Gail Metheny, Donnell Brassell and Winnie Davis will attend first session for cadettes June 12-25 at Camp Wildwood. Lindy Barben, not shown, will attend the second session for juniors, June 29 - July 12. A full Girl Scout program, including swimming, canoeing, campcraft, arts, hiking, cooking, campfires and many homemaking skills will be in each camp.—(Sun Photo)

Fishing Licenses On Sale

Florida fishing licenses for 1966-67 went on sale Wednesday. The licenses are issued through the county judge's office, but may be purchased from a number of sub-agents located throughout the county.

County Judge Mervin Rehrer reminded fishermen today that all Florida fishermen, except residents 65 years of age and over and children under 15, must posses a valid fishing license when using a rod and reel, trotlines, or an artificial lure in fresh waters, or for taking non-game fish by use of spears, gigs, or bow and arrow.

The annual fishing license for residents costs $3 or if purchased as a joint fishing and hunting combination costs $10.50. The licenses are good throughout the state. The fee for non-residents is $8 for an annual fishing license.

Residents do not need to have a license to fish non-commercially with not more than three cane poles in the county of their legal residence. Residents must have a license to use a cane pole outside their home county.



BROWNIES ATTEND CAMP—Kim Smith and Kathy Turner, Brownie Girl Scouts attended Camp Wonderlife, June 11-18. Camp is located at Camp Oklawaha, Fla.—(Sun Photo)



DO YOU READ ME—Sgt. Kenneth Oden checks communications as Battery C, 3rd Bn. 116 Artillery, Florida National Guard sets up for Annual Field Training. Oden is guard at APCI.

Packages To Military Personnel Limited As To Size and Weight

The discriminatory effects of present parcel post laws affecting military personnel, were pointed out today by Postmaster Bob Young on behalf of the National Association of Postmasters.

"Parents in Avon Park cannot mail larger or bulkier parcels to sons and daughters at hundreds of military installations served by first class post offices in the United States," Young declared.

Young said this was pointed out in an analysis of present corrective legislation before Congress by President James O'Toole of the National Association of Postmasters in Washington, D. C.

In speaking as a representative of the association, Young listed some typical discriminatory situations in which the restrictive parcel limitations can apply for mail going to or from military personnel at many points.

1. A civic group collects gifts for the local people in military service—such as records, canned food specialties, some types of clothing for civilian wear, etc., but cannot send it as a single parcel because it weighs more than 20 pounds. If sent, it must be broken up into two or more parcels at greater cost and resulting inconvenience.

2. A group of local men away in military service ask to be sent records, a record player, and similar items for their camp club—but it cannot be sent by parcel post.

3. Parents want to send some new luggage for a son to use on furlough, putting some books and personal effects in it. It cannot go by parcel post because it is too heavy or too bulky.

4. A local women's group organized a drive for candy, cakes and gifts for a dozen local boys away at a military installation. It is likely to be too big a package to go by parcel post.

"At the same time, at any nearby smaller second, third or fourth class post offices the same parcels can be sent because these post offices have a 70 pounds, 100 inch limitation. Mailers on rural routes out of first class post offices also have this right."

"As a result of legislation effective in 1952, enacted to favor Railway Express Agency, parcels going between first class post offices (those in large cities) 150 miles or more apart are restricted to 20 pounds and 72 inch dimensions," the National Association's representative said.

If the first class post offices are less than 150 miles apart, the limitations are 40 pounds and 72 inches, he noted.

Hundreds of such first class offices serving Army posts, camps and stations and Air Force bases, fields and installations are listed in the Directory of Post Offices.

Corrective legislation passed the House Post Office and Civil Service Committee, with the number H.R. 14904. A 17 to 3 vote for the bill indicates an excellent chance of passage in Congress, Young said.

He said reports disseminated by the express agency that the legislation would deprive REA employees of jobs were not correct.

"President O'Toole of the National Association has advised me," Young said, "that the Department has expressed complete willingness to rehire any REA employees who might lose their jobs under this legislation—although the Association emphasized there is no basis in the first place for any such fears of job losses as a result of this bill."

In addition to ending discriminatory provisions against mailings between first class post offices—applying to regular military personnel in this country and to mailings of civilians — the bill provides about $107 million in additional revenue through moderate rate increases to prevent a parcel post deficit.



ROTARY WINS MONDAY—with a 21 to 4 victory over First Baptist. Left to right, front row are Howard Sizemore, John Wright, Luther Townsend, Kyle Hass Snyder, Richard Clark. Standing, Bud Wester, Jim Shields, Randy Ward, Dale Murphy, Kenny Willis, James Thompson. Coaches are Tommy Doubleley and Bill Thompson. The team standing in the league is 6 for 2, (tied for first place).—(Sun Photo)

Local Ministers Asked To Attend Alcoholic School

The East Central Regional School of Alcohol Studies will be held Sunday evening, June 19 through 21, at the Angebilt Hotel in Orlando.

George Clarke, director community services at A.R.C., has invited the ministers in the local area to attend these studies.

At the school, small groups will cover subjects requested by participants. Group discussions, lectures and films will include "The problem of alcoholism, history and use of alcoholic beverages, changing American attitudes toward the use of alcohol and the effects on the individual and society."

Members of local churches whose concern and work include working with the families of the Alcoholic are to be encouraged to attend.

The graduate school will be held in Miami Beach, August 14-19. The total enrollment at this school will be limited to 50.

Those applying should have attended a previous school of alcohol studies or otherwise have acquired a good background knowledge in the field of alcoholism. With the exception of six one-half hour lectures, the full time will be spent in specialized workshops.

Rev. Frank T. Cook, chaplain at the Florida Alcoholic Rehabilitation Center at Avon Park, is to speak concerning how the church and clergy can have a distinctive role in meaningful community involvement in the problems of alcoholism.



LIONS—Front row, (l. to r.), Dennis Crews, Johnnie Todd, Gene Albritton, Gary Adams. Standing, Chris Tubbs, Ronnie Gentry, Artie Bass, Archie White, Terry West, David Meeks, Mark Howard, Tommy Misner (not shown). The team has a 2 for 5 standing in the league. J. T. Landress is their coach. — (Sun Photo)

Small Business Association Takes Survey

Small business men and women of Avon Park are urged to return the questionaire they received in the mail this week. If you did not receive one please call GL 3-4056 and one will be sent to you.

The survey covers the true business view in Avon Park. The business men of Avon Park must now start to move forward or forever remain behind.

Results will be given to any business man who takes the time to write the SBA of Avon Park, Box 311, or attend the monthly meeting at the Florida Power Lounge on the first Tuesday of each month.

Because of July 4th, the next meeting will be at 7:30 p.m., Tuesday, June 28, 1966.

The future growth may be at this next meeting, please attend.

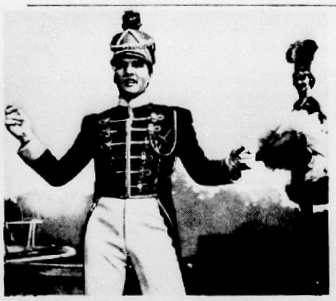

Elvis Presley is "Frankie's" "Johnny" of Edward Small's Technicolor production "Frankie and Johnny" based on the famous folk ballad which opens Thursday at the Hilans Theatre. The United Artists release contains eleven new Presley hit tunes.

Famed Tale of 'Frankie, Johnny' Becomes Movie for First Time

Oddly enough for America's best-known and most beloved folk song it has thus far never been made into a motion picture, a state of affairs remedied at long last by Hollywood producer Edward Small with his musical presentation of "Frankie and Johnny," the United Artists release in Technicolor opening Thursday at the Hilans Theatre.

It stars Elvis Presley as "Johnny" and co-stars Donna Douglas as "Frankie!" And with Harry Morgan, Sue Ane Langdon, Nancy Kovack (as "Nellie Bly") Audrey Christie, Robert Strauss, Anthony Eisley and the proverbial others, others, others in abundant supply, Elvis sings eleven brand new tunes in the film.

Birth Announcements

Mr. and Mrs. Clement McFarland of DeLand, announce the arrival of a baby boy, Patrick Alden, born June 8. The baby weighed 7 pounds, 8 ounces.

Mr. and Mrs. Sam Howell, 402 S. Central are the maternal grandparents, and Mr. and Mrs. Paul McFarland 28 W. Charles St., are the paternal grandparents.

Mrs. W. W. McFarland of 17 W. Charles St., is the great grandmother.

Dr. and Mrs. Herbert A. Baughan proudly announce the arrival of their first grandson.

Scott Mason, weight 9 pounds, 14 ounces, was born Friday morning, June 3 to Dr. and Mrs. Herbert Baughan of Rockledge, Fla.

Mrs. Baughan is visiting at their home for one week.

Hospital News

Admissions June 6
Mary Ballentine, Maude Borda, Franklin Dotson, George Lanier, Hilda Roland.

Discharges June 6
Buford Carpenter, George Hunt, Georgie Knowles, Arthur O'Steen, Frederick Simcox, Charles Stuck, George Waggamen.

Admissions June 7
James Ellis, Irene Hinson, David Blackwelder, Myrtle Bowden, Hohn Britton, Jimmie Brown, William Brown, Ruth Burgon, Charles McDaniel, Annie Shields.

Discharges June 7
Gloria Arnold - baby boy, Franklin Dotson, Oliver Ellison, Robert Fletcher, Bertha Henderson, Ellen Nyman, Harold Sutffer.

Admissions June 8
Monroe Birt, Lucille Paddock, Shirley Scott, Fred Simcox, Patrick Smith, George Waggaman.

Discharges June 8
Shirley Scott, Mary Sue Hawkins - baby boy, Lillie D. Holland, Evelyn Kersey, G. D. Knowles, Earl S. Lambeth, James McCarther, L. C. Smith.

Admissions June 9
Olga Bridges, Julie Brown, Velma Brown, Leland Elder, April Floyd, Verlean Jennings - baby boy, Lossie Longstreet, Dessie McDaniel, Betty Tate - baby boy, Ambrose Rabitarlie, Thomas Ray, Margaret Reynolds, Maggie Taylor.

Discharges June 9
Ralph Eyman - died, Helen Payton, George Waggaman.

Admissions June 10
Mary Evelyn Elder.

Discharges June 10
Leland Elder - died, William Brown, Verlene Jennings, Charles McDaniels, Christine Sauls, Maggie Smith, Connie Thomis.

Admissions June 11
Darlene Addison - baby girl, Anette Knowles, Lena Richardson, Janet Tomlinson, Frances Towle, Jack Troci, Marie Wells.

Discharges June 11
Monroe Birt, Julie Brown, Delma Brown, Ruth Burton, Mary Elder, Hilda Roland, Roy Smith, Maggie Taylor - died.

Admissions June 12
Willie H. Martin, Virginia H. Payne, Shirley Scott.

Discharges June 12
Jimmie Brown, Mamie S. Groober, George Lanier, Tinnie Newsome, Lena Richardson, Patricia K. Smith - baby girl.

Nickel Research

The world's largest and most modern laboratory dedicated to research on nickel and its alloys is operated by International Nickel at Sterling Forest, New York.

Summer School Program Gets Federal Grant

Highlands County Board of Public Instruction received one of five Federal anti-poverty grants to finance Summer Head Start programs.

There are 2,441 children in the State of Florida involved in the program, Frank K. Sloan announced. Sloan is director of the Southeast Regional office, Office of Economic Opportunity in Atlanta.

Highlands County received a total of $25,854 for the Summer program.

N. Y. Mets To Hold Try Outs

The New York Mets will hold a try out camp at Harris Field at Homestead, June 24 and 25, starting each morning at 11 o'clock.

All boys from the ages of 7 to 21 are welcome to come. Players must bring their shoes and uniforms.

Boys with American Legion eligibility must present a written note of permission from their coach or post commander to attend these try outs.

The try outs will be conducted by the area scouts, Julian Morgan and Harry Hayes.

Augustus H. Foster, M.D. F.A.C.S.
SURGEON

Announces the Removal of his office to Lakeview Dr. on Lake Lillian. Directly in front of Walker Memorial Hospital, Avon Park, Fla.

Office Hours 1:00 - 4:00 P.M. Phone
By Appointment GL 3-6330

SERVICE DEPARTMENT

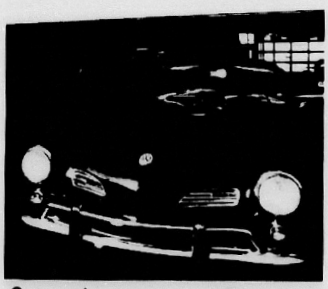

Sometimes even a Pussycat needs more than love.

The Volkswagen Karmann Ghia isn't like other cars.

It's a Pussycat.

It drives around town looking like an expensive sports car, but underneath is a Volkswagen engine.

So when there's trouble ... the Volkswagen in it comes out.

(If need be, we can replace the whole engine in an hour and a half.)

But, in most cases, what seems to be a major problem can be solved with a minor adjustment. Or, genuine VW parts at VW prices.

Also, you won't have to wait weeks for some part to be shipped in from parts unknown. Over 4,000 are right where we can put our hands on them.

That's the thing about a Pussycat.

It looks like it runs $5,000, but it actually runs less than $2,500, and you probably won't really appreciate it until it stops running.

The Volkswagen
KARMANN GHIA
Lee Ragatz Volkswagen, Inc.
1555 First Street South
Winter Haven - 293-3135
One Block North of The Fla. Citrus Show Case

Don't follow the leader.

$2416.18

*F.O.B. Detroit. Manufacturer's suggested retail price for Mustang Hardtop shown. Options such as whitewalls, destination charges, state and local fees, if any, not included. See your local Ford Dealer for his selling price.

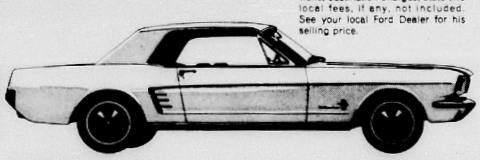

Drive it!

Drive the most successful new car in automotive history at your Ford Dealer's. It's called Mustang.

FOAP

This is Ford Country. See your Ford Dealer.

AVON PARK MOTOR CO.
Main St. and Verona Ave. GL 3-3117

HAIL THE BEAUTIFUL BRIDE



A PALACE, AN apartment, trailer or cottage small. What type of place shall we choose in which to start housekeeping? G. L. Townsend and his fiancee, Rebecca Palmer pause outside a model home in Forest Hill Subdivision, east of the city, as they go in quest for a place to live after their wedding June 21.—(Sun Photo)

All Hail To The Bride

Yes, the bells will soon be ringing for these gals and their guys.

Shown in various stages of planning their weddings are three local girls. All plan to be married this summer. The bridal pictures were taken June 2.

Though June is the traditional month for brides, other months - particularly August - have been rivaling it in recent years.

by Happy Strom



CRYSTAL . . . SILVER . . . CHINA—all lasting, as a marriage should be. Carefully selected with care not a passing whim, but to their permanent appeal. Here Mrs. Silas Patrick helps her daughter Sheila select a silver pattern. Sheila will be married July 1 to David Baucom in the Church of God. Rev. Jerry Howell will officiate. (Sun Photo)



". . . . LET'S SEE . . . . We just must invite Aunt Alda. Maybe we can take some one off your list to make room . . . . But then we can't forget your Aunt Tressie . . . ." So it goes, give and take and get those memories in action—when a young couple starts making out the guest list, and writing the invitations. It's a lot of work, but not so bad when it's shared. Charlene Burrescia and Robert Lansing Padgett II hard at work addressing envelopes. The couple is to be married August 20 at the First Baptist Church. (Sun Photo)

Wedding Invitations

Tradition keynotes the wedding invitations.

The bride may choose a lettering she prefers, the engraving or printing. But when it comes to the invitation itself, she does not deviate from custom. Invitations are ordered about three months before the wedding day and may be sent out three weeks to one month before the wedding. For a simple ceremony with no invitations, a notice printed in the local paper inviting relatives and friends is sufficient.

Florist Will Help

A good florist will view bridal bouquets with an artistic eye when they plan a wedding.

They will go to the trouble of getting a swatch of material of the bridal gown and the bridesmaids' dresses and design bouquets accordingly. They will also bear in mind the season of the year as well as the formality of the wedding itself.



—OH, DAD—Poor Dad! Dad has two importan roles in most weddings—especially escorting daught ter down the aisle and paying the bills. Dr. Donald C. Hartwell and daughter Frances Ann pause at the head of the aisle before their slow walk to the altar. Frances was married to Linwood Alan Robertson June 2 at the Adventist church.—(Sun Photo)

The Reception

If a bride-to-be feels she could be efficient in the little things, the wedding would go off smoothly.

But as it turns out the large things are the ones that occupy their minds weeks before the wedding.

So, at the reception, if something seems amiss or suddenly occurs to them that they have not planned a receiving line.

At the traditional reception the bride's mother heads the receiving line, with her husband and father. The groom's father may prefer to circulate among the guests with the father of the bride.

Farther along will be the receiving line—bride, groom and attendants. The maid of honor will stand to the bride's right, along with half the number of bridesmaids. The other bridesmaids will stand to the groom's left, and the ushers, of course, will be to the right of the groom. There may be departures from this traditional receiving line according to religious customs.

Dad Pays

It's Dad who pays the bills. Though he must pay for the wedding, it is one of the biggest events of his life, no matter how many daughters he has.

His expenses include wedding invitations, flowers for the church, fees for singer and organist at the church, bridesmaids' bouquets, the bride's dress, clothes and veil. He must pay for all food, flowers, music for the reception. But consoling note —when the bride walks out of the reception with the groom, dad's all through paying the bills.

Groom Pays

The groom pays too. He pays for the bride's bouquet and corsages for the two Mothers, the usher's boutonnieres. He foots the bills for the wedding ring, marriage license and contribution to the clergyman and the honeymoon trip.

The Honeymoon

The honeymoon can be as elaborate and glamorous as you can afford. A cruise, a trip to the beach or a delayed trip to suit your convenience.

Thank-You Notes

The one detail of the wedding is the bride's thank-you-notes. Everything else will go off in apple pie order, no doubt, if she is the average bride.

But thank-you-notes often are postponed and postponed until the delay is noted by those who gave the couple presents. A well organized card file or book should be used to list each present as it arrives. The date of the arrival, the present, the sender, the sender's address, where the present was bought, in case of duplicate gifts that will be exchanged. If for some reason the bride cannot respond promptly, a card should be sent noting that the gift has been received. The bride must then write a thank-you-note at the earliest moment.

The note of thanks should not sound like one you rattle off. It is inexcusable to write "thank you very much for the gift" or even "thank you for the linen." Some appropriate comment should be made, and a warm implication left that you really mean it.

Report Wedding To Newspaper

A newspaper report of your wedding is as much a part of the happy occasion as the rice and old shoes. But the success of a report depends to a great extent on the cooperation of the bride.

Here are a few tips for the brides-to-be planning to report their weddings this bridal season or, for that matter at any time of the year.

Register the date with The Avon Park Sun society reporter in advance. Turn in the details of the wedding BEFORE the ceremony. Be sure to leave your telephone number with her if any questions need to be answered.

Arrange with the reporter to have your pictures taken or to attend your wedding. The best kind of picture to submit is a black and white glossy print, colored or tinted pictures cannot be used because of technical reasons, neither can snapshots unless they are of superior quality - and few are. Arrange with your reporter to take the necessary picture, for the paper. Arrange with your photographer for colored pictures of the happy occasion. And please, bride-to-be, this is your day. So may we have a picture, please. Much of the fun of a wedding is looking back on it, and having pictures to show your children, grandchildren and friends.

Clever Bride Woos Mom In Law

A clever bride will do well by making a friend of her mother-in-law. She can start out by interviewing her on her favorite subject: her son.

Here are a few questions to put to a mother-in-law: How does he like his coffee, if he drinks coffee? Does he like his shirt collars starched semi-starched or soft? Has mother been doing his shirts or send them to the laundry? What are his favorite foods? Will mother give you her recipes or should you take your chances? Is he a meat, vegetable or potato man, does he like desserts? If mother is suspicious of daughter-in-law it is no doubt because she thinks no one can keep her son happy and comfortable as he has been at home. Once she is impressed that you are willing to take care of her son's needs, she'll be ecstatic.

Wedding Ring

The wedding ring—the circle is supposed to signify love without end. The custom of wearing the ring on the third finger, left hand, is supposed to originate with the Romans who believe the left hand indicated subjection, and that a vein or nerve connected that finger with the heart.

Wedding Party

The wedding party should include at least one usher for every 50 invited guests and at least as many ushers are there are bridesmaids.

Bride Don't Panic At Sight of Stove

So, you just got back from your honeymoon . . . and now you are faced with the kitchen stove. Don't panic.

Just because there are only two of you to cook for, don't think you are to be a round of dull meals of pie, hot dog or hamburger variety. Cooking for two can be exciting. Remember the cookbook can be your best ally. It not only tells you how to cook things but how to select the best cuts of meats and many a cookbook will provide you with wifely menus.

And, for heaven's sake, don't be afraid to ask your mother-in-law what her son's favorite foods are. No one knows better than she, his likes and dislikes. His mother will be delighted to think that you asked for help and advice.

Home

Much can be said about the home. The furnishings, a place for everything, and everything in its place. But remember brides, I quote from Edgar A. Guest. "It takes a heap o' livin' to make a house a home."



THE BRIDE—"Mother do I look all right? Just wish I was not so nervous." Mrs. Donald Hartwell assisting her daughter Frances in the final touches for her wedding. Now she is ready—listening to the Nuptial music—then to the wedding march—slowly, slowly to the altar where she will meet the groom, the man of her choice—"till death do us part."—(Sun Photo)

WOMEN'S SECTION

Summer Luncheon Party For Bride-Elect Miss Merle Hunt

Honoring Miss Merle Hunt of Okeechobee, bride-elect of Dr. Tom Bass, son of Mrs. Roscoe Bass of Avon Park, Mrs. W. J. Head and her daughter, Mrs. Fred Y. Montsdeoca of Ocala, entertained at a luncheon Saturday, June 11, at 1 p.m. at the home of Mrs. Head on Lake Verona.

The dining-garden room, lush and verdant as a greenhouse, was the setting for the luncheon tables. The tables were decorated with nosegays of Shasta daisies, the bride-elect's chosen flower.

A silver tray, engraved with the names, Merle - Tom, June 25th, 1966, the date of the wedding, was presented to the bride-elect by the co-hosts.

Guest list included a few Avon Park friends of Tom's mother, Mrs. Rhea Hunt, Merle's mother, and Mrs. H. H. Raulerson Jr., and Mrs. Marshall Pitts of Okeechobee.

Several luncheons in Okeechobee, have been given in the past week, honoring the bride-to-be.

Mrs. Pat Wilson of Frostproof, gave a luncheon at the Chalet Suzanne Tuesday, June 14, honoring Miss Hunt and Charlene Burrescia.

Miss Burrescia, daughter of Mr. and Mrs. Charles W. Burrescia, will be married to Robert Lansing Padgett II, August 20, at the First Baptist Church in Avon Park.

Mrs. Ernest Hunt and daughter Jane of Okeechobee, will hold the bridesmaid's luncheon, June 24, at noon, for Miss Hunt.

The wedding will take place June 25 at 7:30 p.m. in the First Methodist Church, Okeechobee.

Dinner Held For 8th District Girls' State

Mrs. Jessie Belle DeVane of Lake Placid, Eighth District Chairman of Girls' State, held a get-together and dinner for the Eighth District at the American Legion Home in Lake Placid.

At least 20 girls will be attending Girls' State this year in Tallahassee. The girls represent the 20 towns covered by the Eighth District.

After dinner the girls toured Lake Placid Tower. They then left by bus for the Girls' State. Girls' State is sponsored by the American Legion Department of Florida. Those attending from Avon Park were, Rena K. Smith, President, Grace Boney, Unit Girl State Chairman, Edna Dixon and Highlands Unit No. 69 candidate, Sandra Dixon.

Language Arts Course To Be Taught Here

Seventh and eighth grade students enrolled for junior high language arts course in the school's summer academic program will be able to attend classes at Avon Park High School.

Billy Cason, who is charge of the academic program, said enrollment for this course has been great enough that classes can be held at Lake Placid and Avon Park as well as at Sebring High School.

Other academic courses which will be offered at Sebring only are algebra I and American history. Courses in pre-biological science and high school English will probably be cancelled because of low registration, Cason said.

The junior high language arts students should contact Avon Park High School to learn when and where to meet next week, Cason said. All other academic enrollees are to gather in Sebring High auditorium at 8:30 Monday morning.

At that time a definite decision will be made about the pre-biology course and high school English instruction.

Calendar of Events

Civic Calendar

Kiwanis Club, each Tuesday, 12 noon, Jacaranda Hotel.

Rotary Club, each Wednesday, 12:15 p.m., Jacaranda Hotel.

Chamber of Commerce, 1st and 3rd Thursdays, 8 p.m., Chamber Offices.

Lions Club, 1st and 3rd Tuesdays, 7 p.m., at Clubhouse on W. Bell St.

Jaycees, 1st and 3rd Thursdays, 7:30 p.m., JC Executive Suite.

Band Parents Association, 2nd Monday, 7:30 p.m., High School Auditorium.

Highlands Shrine Club meets at Shrine Club headquarters, Alt. 27, fourth Friday of each month, 7 p.m.

World War I Avon Park Barracks and Auxiliary, 1150, meets the 2nd Thursday at the Youth Center at 7:30 p.m.

American Legion Post meets 1st and 3rd Wednesdays of the month.

Veterans of Foreign Wars Gus Bennett Post No. 4319, meets the 3rd Monday of the month, Sunray Community Center, Hwy. 27, Frostproof.

Masonic Orders

Masons, 1st and 3rd Mondays, 8 p.m., Masonic Temple.

Royal Arch Chapter No. 42, 2nd Tuesday, 8 p.m., Masonic Temple.

Order Eastern Star, 1st and 3rd Tuesdays, 8 p.m., Masonic Temple.

Holyrood Commandry No. 27, Knights Templar, stated meetings fourth Mondays, 8 p.m.

Rebekahs

Rebekah Lodge No. 65, 1st and 3rd Mondays, 8 p.m., Youth Center.

Triple Links Club, 4th Monday, 8 p.m.

Women's Clubs

Senior Woman's Club, 1st Friday, 2 p.m., Woman's Club House.

Junior Womans Club, 1st Tuesday, 8 p.m. Woman's Club House.

American Legion Auxiliary, 1st and 3rd Wednesday, 8 p.m., Legion Home.

Business Women's Club, 3rd Monday, 8 p.m., Woman's Club House.

Federation of Garden Clubs, 1st Thursday.

Founders Circle, 2nd Thursday, 10 a.m.

Hibiscus Circle, 2nd Thursday, 2:30 p.m.

Women's Division of Chamber of Commerce meets first Monday night of each month at 8 and third Tuesday morning of each month at 10.



SYLVIA LOUISE SORENSEN

Miss Sylvia Sorensen and John Philip Sue Engagement Announced

Mr. and Mrs. Arthur K. Sorensen of Avon Park, announce the engagement of their daughter, Sylvia Louise, to John Philip Sue, son of Mrs. John Pierson of Collegedale, Tennessee, and Mr. Sue of Atlanta, Georgia.

The bride-elect was graduated from Forest Lake Academy, Maitland, Florida, and is currently a student in the nursing division of Southern Missionary College, Collegedale, Tennessee. She will graduate next Spring.

Mr. Philip Sue was graduated from Collegedale Academy, Collegedale, Tennessee.

At present he is a physical education major at Southern Missionary College, Collegedale, and will graduate next Spring.

The wedding will take place August 30 at 7:30 p.m. in the Seventh-day Adventist Church in Avon Park.

Charles Collins Have Tennessee Visitiors

Mr. and Mrs. Charles Collins, Lake Viola, are enjoying a visit with Mrs. Collins' father, Dr. C. L. Baker, professor of biology at South Western Memphis, Tennessee College.

He is enroute to a convention in Miami, where he will give a paper on Electron Microscopy of Urodele Spermatileosis — study of sperm cells relating to the mud eels, by ultra magnification, in connection with his research.

Mrs. Collins and her mother will join Dr. Baker in Miami, and attend the convention.

Upon their return to Avon Park, where they will remain for a short visit, Mrs. Collins will accompany her parents to their home in Memphis.

Rebecca Palmer To Wed Friday, June 24

All friends and relatives of Rebecca Palmer, daughter of Mr. and Mrs. Raymond Palmer, 24 E. Bell St., and G. L. Townsend, son of Mr. and Mrs. G. L. Townsend Sr., are cordially invited to attend their wedding June 24, at 6 p.m.

No invitations are being sent.

They will be married in the Episcopal Church of Avon Park. Father Knapp will officiate.

Henry Caffees Have Visitor

Mike Overstreet, grandson of Mr. and Mrs. Henry Caffee, was a visitor in the Caffee home this past week.

He was attending Auburn College in Auburn, Ala., and returned home Tuesday, June 14.

The Caffee's daughter and husband, Mr. and Mrs. Jake Slaton from West Palm Beach, came for a visit with her parents Sunday, June 12.



TINNIE NEWSOME, who is in a cast, is shown in the wagon purchased by the Candy Stripers of Walker Memorial Hospital. She is attended by Linda Simmons. This wagon is of great value for children who cannot use a wheel chair. They are entertained and exercised and kept happy while they are confined to the hospital.—(Sun Photo)

Mrs. Reisner On Tour In Europe

Mrs. Lilly Hayes, 17 E Church St., is pleased to share the letter she received June 9, from Mrs. Louie Reisner, with her many friends.

Mrs. Reisner is a Winter guest, living in Mr. Ward's apartment on Main St. Her Summer home is in Bellows Falls, Vermont, where she is at the present time.

Her letter to Mrs. Hayes said that her daughters were taking her to the airport in Boston where she will board a plane for New York.

In New York she will change planes and fly to Spain. In Spain she will join a tour which will take her to Lisbon, Portugal and Moracco.

The tour ends the last of July, at which time she will fly back to her home in Bellows Falls.

She said that she expects to be back in Avon Park by the middle of August.

F. B. Lindgrens Moving To Tallahassee

Mr. and Mrs. Floyd B. Lindgren, W. Hill St., who moved to Tallahassee, June 12, where Mr. Lindgren has been promoted to general manager of the large Neisner store.

Mr. and Mrs. Lindgren and four children, Donald, David, Janet and Tommy, have resided here three and one half years, while Mr. Lindgren has been general manager of the Neisner store.

He is succeeded by J. C. Clifton, who has served as assistant manager under Lindgren.

The Lindgrens will be missed as they were active members in the Resurrection Lutheran Church and scout activities.

Ted Wards Entertain Married Couple

Mr. and Mrs. Ted Ward entertained Mrs. Katie Bleam and Mr. Gerritt Wyckoff, who were married Sunday, June 12, and their wedding party, at dinner Saturday evening, June 11.

Dinner was served in the Ward's home on Lake Verona.

The dinner table was spread with a lace cloth over yellow. The center piece was yellow gerbera daisies.

Guests included, the bridal couple, Rev. William Mulcay and two daughters, Cherry and Billy, from Wauchula, and Mr. and Mrs. Emerson Meashey of Hersey, Pa.

Janet Lindgren Entertained

Janet Lindgren, who moved to Tallahassee June 12, entertained six of her girl friends at a bar-b-cue June 9.

After the bar-b-cue they all attended the Little League baseball game. Those attending were Laurie Rehrer, Lori Behal, Connie Ford, Lee Prevatt, Lucinda Bobeyn and Linda Hall.

Marriage License Applications

Richard William Evans, 22, Sebring, and Beverly Joan Parnell, 19, Zolfo Springs.

Robert Fred Ford, 22, Sebring, and Joann Jenkins, 17, Sebring.

Robert Lee Singletary, 19, Avon Park, and Linda Jean Vinson, 17, Avon Park.

John Stephan Nelson, 19, Sebring, and Cynthia Kay Dobbins, 18, Sebring.

John Vernon Prine, 38, Bowling Green, and Lena Robinson Wilson, 30, Wauchula.

James Horace Hutto, 20, Frostproof, and Glenda Eileene Henson, 17, Frostproof.

Kenneth P. Zabella, 20, Bartow, and Janice M. Bozeman, 18, Sebring.

James Robert Jacobs, 23, Sebring, and Janet Deloris Durden, 24, Sebring.

Floyd Lindgrens Honored With Farewell Party

Mrs. Floyd Lindgren, who moved to Tallahassee, June 12, was honored with a farewell party, given by the Girl Scout leaders and friends June 10, in Wesley Hall of the First Methodist Church.

She was presented a silver tray and tid-bit dish to match by the co-hosts, Mary Brassell, Pat Davis and Maxine Pearl.

Fourteen guests attended, all were scout leaders and neighborhood chairman.

The refreshment table was decorated with the scout colors, green and yellow. Green and yellow candles were used with arrangements of Spring flowers. Lime punch, cake, sandwiches, mints and nuts were served.

Mrs. Lindgren was very active with the Girl Scouts and her leadership will be missed.

R. H. Lawhons Have Visitors

Two older grandchildren of Mr. and Mrs. R. H. Lawhon, E. Winthrop St., flew here from the Phillipines, so Charles Lawhon Jr., could graduated with his class of 1966.

He finished his high school term in the Phillipines, but wanted to graduate in Avon Park.

He will enroll in the Polk Junior College in Bartow this Fall.

His sister, Charlene, will graduate with the senior class next year.

Charles and Charlene are the children of Rev. and Mrs. Charles Lawhon Sr., of the Phillipines.

While in Avon Park, they will make their home with their grandparents.



MR. AND MRS. GERRITT WYCKOFF

Katie Bleam and Gerritt Wyckoff Vows Exchanged Sunday, June 12

In the presence of a number of friends and relatives, Katie Bleam and Garritt Wyckoff exchanged vows, Sunday, June 12, 12:45 p.m. in the Presbyterian Church of Avon Park. The Rev. William Mulcay of the Wauchula Presbyterian Church officiated.

They were attended by Mr. and Mrs. Emerson Meashey of Hersey, Pa., and Mr. and Mrs. Ted Ward of Avon Park.

Mrs. Jerome Shiltz played a prelude of nuptial numbers preceding the ceremony. Salmon colored gladiolus arranged in a wing vase decorated the altar.

The bride chose a street length jacket dress, fashioned from rose colored lace. A floral hat to match and long lace gloves completed her bridal dress. Her corsage was of white carnations.

Immediately after the ceremony a wedding dinner was served to the bridal party, in the dining room of the Walker Memorial Hospital. A four layer cake decorated in pink and white centered the table, with pink candles on either side.

Mr. and Mrs. Wyckoff are spending their honeymoon in Key West. They will reside in Avon Park.

M. J. Kitchings To Attend Meet

M. J. Kitchings, retired Gulf Life Insurance Company representative from Avon Park, will attend the company's annual Ole Timers meeting in Fort Lauderdale this weekend (June 17-19).

The Ole Timers Club includes representatives who have a minimum of 25 years of service with the company.

M. S. Niehaus, president of the company and senior active member of Ole Timers, and his wife will host the meeting at Lago Mar.

A total of 207 are expected to attend the event.

Garden Clubs Meeting Today

The last meetings for the Summer of the Avon Park Federation of Garden Clubs board meeting, will be held in the Florida Power Lounge, Thursday at 9:30 a.m.

This meeting will finalize the business for the club for the year.

The next meeting will be held in September.

Slumber Party

David Lindgren, who is moving to Tallahassee with his parents, entertained four of his friends, June 9, at an over night slumber party. Since there was little sleeping, five tired boys enjoyed their breakfast before returning home. Those attending were Steve Jarvis, Allen Padelford, Bill Phillips and Del Murphy.

Avon Personals

BY "HAPPY" STROM

Mr. and Mrs. Sam Norris, 17 E. Church St., have returned from a three week trip to Aiken, South Carolina. They visited Mrs. Norris' niece and husband, Mr. and Mrs. A. L. Herald. They returned home Wednesday, June 8.

—o—

Mrs. Dovie Crews, owner of Dovies' Salon, Avon Park, attended a beautician and style show in Orlando, Sunday, June 12. She was accompanied by Mrs. Marjorie Branning of Frostproof, and Mrs. Ailene Wingard of Lake Wales. A lecture on high styling and cutting of hair was given. Approximately 200 beauticians attended from the state, which was held at the Parliament Motel.

—o—

Mrs. Mary Brassell of 420 S. Second St., have as her guests, Mrs. Filey T. Reid and three children, Sherriann, Eddie and Tina, from Fort Myers. They will return to Fort Myers Saturday, June 18. Their time will be spent swimming, resting and just visiting.

—o—

Donaldson Park was the scene of a picnic Sunday, June 12, for the Judge M. Rehrer family and the Marshall Davis family. Mr. and Mrs. Rene Davis of Titusville were here visiting their respective parents and attended the picnic.

—o—

Mr. and Mrs. Jim Russell and daughter Shelly spent Saturday, June 11, at Vero Beach. Miss Janet Imler was a guest of Shelly.

—o—

Miss Janet Imler of Alachua, is spending the Summer with Mr. and Mrs. Jim Russell. Mrs. Russell and Janet are sisters.

—o—

Mr. and Mrs. H. T. Sasser and son, spent the weekend at their cabin in Weekeewachie Springs.

—o—

Mrs. W. J. Whitehurst received word that her son, Charles H., is on his way to Viet Nam. His wife and son will remain in Hawaii until his return, as Mr. Whitehurst was stationed in Hawaii for over one year.

—o—

Mr. and Mrs. Fred Haines and children, Bonnie, Fred and Robbie, from Miami, are visiting friends in Avon Park. They are former residents of Avon Park, and are staying at Lake Bonnett for one week.

—o—

Holly Reddick and Bill McDaniel attended the South Florida Rustic Camp at LaBelle last week. They enjoyed the fun of "really" camping out; living in tents and cooking over open fires. During "Alma" last Wednesday, they were sheltered in the church at LaBelle. Bill phoned home that everything was all right.

—o—

Mr. and Mrs. C. H. Fensterman, 310 E. Canfield St., have as their houseguest, Mrs. Louise M. Farthing of Buffalo, N. Y. Mrs. Farthing, mother of Mrs. Fensterman, flew in by jet June 8, and will be in Florida for about a month. She plans to visit her grandson, Sgt. Thomas Farthing, and his wife at Homestead Air Force Base and points of interest. Coming back to Avon Park July 7, and then return via jet to Buffalo.

—o—

First Lieutenant Olen L. Earnest is visiting with his parents, Mr. and Mrs. D. M. Earnest, prior to leaving for Viet Nam July 1. A graduate from Avon Park High School in 1956, he attended Florida State College in Tallahassee for one year. He graduated from West Point in 1963 and served with the army as pilot for several years. Lt. Earnest will make captain before leaving for Viet Nam. He was stationed at Fort Rucker, Ala.

—o—

Donald Whitcomb, son of Mr. and Mrs. M. G. Whitcomb, has returned to St. Petersburg this week. He will work at Florida Presbyterian College with Upward Bound, a federal government poverty program until August.

—o—

Mrs. L. E. Morgan returned home Saturday after spending a week in Rome, Ga., visiting her granddaughter and her husband, Mr. and Mrs. Darryl Bailey.

—o—

Mrs. James Howell and three children, Hazel, Robbie and Owen, from Allamo, Ga., are visiting her parents, Mr. and Mrs. Sam Howell, 402 S. Central for the next two weeks.

—o—

Mr. and Mrs. Murray Wilson, E. Orange St., were visited by their daughter and family, Mr. and Mrs. Tom Gordy and children, James and Sonya, from Hephzibah, Ga. They were here over the weekend of June 10.

—o—

Mr. and Mrs. Joe Fann drove to Lakeland, Sunday, June 12, to visit Mrs. Fann's sister-in-law, Mrs. W. R. Carney, Mrs. Carney's son and family, Mr. and Mrs. W. R. Carney Jr., and three children, Shelley, Kelly and Casey, from Columbia, Ga., are visiting there.

—o—

Mr. and Mrs. H. V. Shauger of 315 E. Walnut St., left Sunday, June 12, for their Summer home at Wegauwega, Wisconsin.

—o—

Fred Simcox of 141 N. Lake Ave., was discharged from Walker Memorial Hospital, June 14. He was admitted to Bay Pines Veterans Hospital at St. Petersburg the same day. He would appreciate receiving cards from his friends.

—o—

Mrs. Claude Twombly, a resident of Mrs. Head's apartments, left for the North June 10. She will visit her son and family, Col. John F. Twombly in Alexandrea, Virginia, also her daughter, Mrs. Ernest Sinclair, in Ontario, Canada. Mrs. Twombly will return to her apartment this Fall.

—o—

Mrs. O. G. Knowles, mother of Mrs. Anna Bell Worden, has purchased a home in Forest Lake Court and will make her home in Avon Park. She will move into her new home Monday, June 20. She has been a resident of DeLand for over 25 years.

For Society News Call "Happy" Strom GL 3-4355

Sermonette

BY REV HERBERT D. GRAETZ
Union Congregational Church

THE SECRET OF GREAT LIVING

"I can do all things through Christ which strengtheneth me." Phillipians 4:13.

Last week we closed our sermonette on the saying of Jesus: "I am among you as one who serves." If you had asked him about the secret of great living, he would have had something to say about goodness, fairness, justice and love for God and man. There are men in all walks of life who have found through Him the secret of great living.

General Omar Bradley gave us something to think about when he said: "We have many men of science and too few men of God. We are a nation of nuclear giants and spiritual infants. We taught our young men more about how to kill than what they are living for."

What are you living for? Have you written God into your pattern of living?

In the old days a young English doctor was working in a plague ridden section of China. He himself came down with the sickness. As he lay dying a Roman Catholic priest tried to comfort him. The young doctor objected and said: "I don't believe in God." Whereupon the priest replied: "But God believes in you."

Long ago St. Augustine said so much when he opined that God made man for himself. This he had learned both from divine revelation and the presence of God in his own life. The reason for Christ's coming was that man might be reconciled to God that he might be at home with God in this world. Christ is God's answer to the need of our lives and the need of the world.

Some years ago I had the great privilege of visiting the old Spanish Mission of Capistrano. As one studies it he cannot help but be amazed at the miracle it represents. In his two volume history of the American Southwest, Paul Horgan tells how the first Churches were built more than three hundred years ago.

With no other power but that of his own example and patience, the solitary Franciscan priest led his Indian parishioners in the building of a Church. He was all things: architect, engineer, carpenter, mason and foreman. He had with him the following tools and materials: ten axes, three adzes, three spades, ten hoes, one medium-sized saw, one chisel, two augers, one plane, six thousand nails of various sizes, a dozen metal hinges, two small locks, several latches, one large latch for the main front door. Thus equipped it was his duty to build a mission. And he did! Patiently he worked with the Indians. Gradually, fashioned out of the dust of the earth and loving toil, the mission rose stark and splendid against the desert sky.

The Franciscan priest and his helper raised the walls of the mission because they, like Nehemiah, and the people of Jerusalem, had a mind to work. They felt that what they were doing was of importance to man and God! You remember that in the case of Nehemiah, when his enemies sought to entice him from the walls he was erecting about Jerusalem, he replied: "I am doing a great work and I cannot come down."

Perserverance is one of the keys to success. We might well pray the prayers of Sir Francis Drake: "Lord God, when thou givest to thy servants to endeavor any great matter, grant us also to know that it is not the beginning but the continuing of the same until it be finished, which yieldeth the true glory." We must not only give our time but our attention to what we are doing and see it through. Jesus as much as says the same thing: "No man, having put his hand to the plough, and looking back, is fit for the kingdom of God." St. Luke 9:62.

If there is a gnawing in your heart to make something more of your life, to do something that really matters, remember you can if you will. There is the case of Madame Curie. After almost 500 successful experiments in search for radium, her husband, Pierre Curie cried out in despair: "It can't be done! It can't be done! Maybe in a hundred years it can be done, but never in our lifetime!" Madame Curie said quite simply: "If it takes a hundred years it will be a pity, but I dare not do less than work for it as long as I live!" In that glorious spirit the research was carried on until the epoch making discovery was made.

Do you want to live vitally, too? Give God a chance. Write him in your pattern of living. A friend said to Tennyson: "My dearest hope is to leave the world better than I found it." A good resolution but shallow. It is no wonder that Tennyson replied: "Mine is to have a clearer vision of God." Man sets his course according to his vision of God just as a mariner sets his by the North Star. Remember Dr. Albert Schweitzer holding the hand of a man he had operated on and saying to him: "It is the Lord Jesus that told me and my wife to come out to Africa, where there is so much suffering."

Charles Kingsley, the author of "Westward Ho!", came home after he had gone for a walk by the seaside and wrote in his diary: "Before the sleeping earth and the sleepless sea and the stars I have devoted myself to God, a vow, never, if he gives me the faith I pray for, to be recalled."

"Some men live near to God, as my
right arm
Is near to me, and thus they walk about
Mailed in full proof of faith, and bear a
charm
That mocks at fear and bars the door
on doubt
And dares the impossible."

St. Paul' faith was so complete that he likened himself to a branded slave. His determination was in Christ. He puts it in unforgettable words: "I can do all things through Christ which strengthened me." Phillipians 4:13.

Think of the Franciscan priest setting out with so little and under the providence of God doing so much with it. So may you take what materials are at hand and contrive with your mental, physical and spiritual powers to help something better to become real.

Bible School Program June 17

The Daily Vacation Bible School of the Union Congregational Church will present a program Friday, June 17 at 7:30 p.m. in Fellowship Hall. This marks the close of Bible School and all parents and friends of the children are invited to attend.

Handicraft and arts by the children will be on display.

Do come!! Refreshments served afterwards.

Presbyterians Attend Assembly

Charles A. Alwood and Paul Bennett of Avon Park attended Bonclarken assembly grounds, Flat Rock, N. C. for the church meeting of the General Synod of the Associate Reformed Presbyterian Church.

They represented the First Presbyterian (A. R. Presbyterian) Church of Avon Park at the meeting on June 6-10.

Go To Church

CARD OF THANKS

We would like to thank our many friends for the many acts of kindness shown to us during our recent bereavement.

The Forrest Johnson Family

Sincere & Company
Est. 1906
Member
New York Stock Exchange and other principal Stock and Commodity Exchanges
Hotel Walesbilt Phone 31351 Lake Wales, Fla.

At The Churches

First Baptist Church
N. Lake and Church Street
Allen D. Childress, Pastor
Otis C. Stickley, Min. Music-Education

Sunday School	9:45 A.M.
Morning Worship	11:00 A.M.
Training Union	6:30 P.M.
Evening Worship	7:45 P.M.
Mid-week Service, Wed.	7:45 P.M.

Nursery Open At All Services

Our Lady of Grace Catholic Church
Rev. Armand Gregoire
E. Main St. — Ph. GL 3-4757

Daily Mass	8:00 A.M.
Sunday Masses	8:30 and 10:00 A.M.
Confessions Saturday:	4:30 to 5:30 P.M.
	7:00 to 7:30 P.M.

Religious Instruction: GRADERS: Friday after their afternoon classes. High school students: Wednesday at 7:30 P.M.

Florida Avenue Baptist Church
Lester Miller, Pastor
Phone GL 3-4967

Sunday School	9:45 A.M.
Morning Worship	11:00 A.M.
Training Union	6:30 P.M.
Evening Worship	7:30 P.M.
Mid-week Prayer Service	7:30 P.M.

Nursery Open At All Services

Faith Lutheran Church
1600 N. Lakeview Drive
Sebring, Florida
Herold G. Lehrmann, Pastor

Sunday School and Bible Class	8:45 A.M.
Morning Worship	10:00 A.M.

This church sponsors The Lutheran Hour and the TV program "This Is The Life."

Fellowship Baptist Church
N. Sumit and Pleasant Street
Avon Park, Florida
Rev. Harrison Crews, Pastor

Sunday School	9:45 A.M.
Morning Worship	11:00 A.M.
Training Union	6:30 P.M.
Evening Worship	7:30 P.M.

Mid-week Prayer Service
Wednesday, 7:30 P.M.
Christ Is The Answer

First Methodist Church
Rev. Addison G. Hardee, Minister
Regular Church Schedule

SUNDAY:	
Early Morning Service	9:00 A.M.
Church School	9:45 A.M.
Worship Service	10:55 A.M.

(Nursery conducted during both the Church School and Worship Service)

Methodist Youth Fellowship	5:00 to 7:15
WEDNESDAY:	
Mid-week Prayer and Bible Study	7:00 P.M.

First Tuesday of the month—
Regular Meeting of the Woman's Society of Christian Service 9:30 A.M.



Florida Avenue Baptist Church is a well-known edifice for Christian worshippers in the Avon Park area. The church, located on S. Florida Avenue several blocks off W. Main Street, recently dedicated its new parsonage for Rev. Lester Miller and his family. Services are held both morning and evening on Sundays, with mid-week prayer services at 7:30 o'clock Wednesday evenings. It is a friendly church for both resident and visitor.

Resurrection Lutheran Church
Lutheran Church In America
Corner Main St. and Highlands Ave.
Rev. John Walters, Supply Pastor
508 E. Canfield
GL 3-3049

Sunday School	10:15 A.M.
Sunday Worship Service	9:00 A.M.

Visitors Always Welcome

Church of God
105 N. Florida Avenue
Jerry Howell, Pastor

Sunday School	10:00 A.M.
Morning Worship	11:00 A.M.
Evening Worship	7:00 P.M.
Family Night, Wednesday	7:30 P.M.

Union Congregational Church
Herbert D. Graetz, Minister

Sunday School	8:45 A.M.
Morning Worship	10:00 A.M.
Jr. Youth Fellowship	6:45 P.M.
Sr. Youth Fellowship	6:45 P.M.

Nursery for small children at Sunday School and Church Services

Church of the Nazarene
James Lighty, Pastor

Sunday School	9:45 A.M.
Morning Worship	11:00 A.M.
Youth Services	6:00 P.M.
Evening Service	7:00 P.M.
Mid-week Service, Wed.	7:00 P.M.

At The Churches

Christian Science Society
Corner Avon Blvd. and Highlands Ave.
Avon Park Lakes

Sunday Services	11:00 A.M.
Sunday School	11:00 A.M.
Reading Room, Friday -	1:30-3:00 P.M.

ALL ARE WELCOME

Episcopal Church of The Redeemer
Verona and Pleasant Streets
Rev. John L. Knapp

Sunday Services:	
Holy Eucharist	7:30 A.M.
9:30 A.M. Family Service and Church School (Morning Prayer 1st Sunday) (Holy Eucharist 1st Sunday)	

The Episcopal Church Welcomes You

First Presbyterian Church - Avon Park
Elder Paul E. Bennett

Church School	9:00 A.M.
Morning Worship	10:00 A.M.

Now In New Sanctuary
North Side of Lake Verona

Church of Christ
200 South Forest Avenue

Sunday Services:	
Bible Study	10:00 A.M.
Morning Worship	11:00 A.M.
Evening Worship	7:00 P.M.
Wednesday:	
Bible Study	7:30 P.M.

510 Tulane Circle

First Christian Church
1005 Walnut
Stanley Johnson, Minister

Bible School	10:00 A.M.
Morning Worship	11:00 A.M.
Evening Worship	7:30 P.M.

First Assembly of God
112 South Central Ave.
E. B. Boykin, Pastor

Sunday School	10:00 A.M.
Morning Worship	11:00 A.M.
Young People (Christ Ambassadors)	6:00 P.M.
Evangelistic Service	7:00 P.M.
Wednesday Mid-week Prayer and Bible Study	7:30 P.M.
Thursday, Womens Missionary Council	2:00 P.M.

Walker Memorial Seventh-day Adventist Church
Across lake from hospital
Robert H. Kerr, Pastor
Phone GL 3-4035

SATURDAY:	
Sabbath School	9:30 A.M.
Worship Hour	11:00 A.M.
Vespers — Thirty minutes from sunset	
WEDNESDAY:	
Prayer and Bible Study	7:30 P.M.
FRIDAY:	
Youth Service (YPMV)	7:30 P.M.

These Religious Messages and Church Announcements, brought to you by the Following:
LOYAL CITIZENS and BUSINESSES . . . . All interested in a BETTER COMMUNITY & CHURCHES!

Virginia's Beauty Salon
Food Fair Shopping Center
1085 W. Main — GL 3-3336

Avon Park Motor Co.
C. E. Lanier and Vernon Lanier and Employees

I. H. Ford Motor Co.
Mr. I. H. Ford — Mr. Donald Ford and Employees

Capell & Son Gulf Station
And Employees

Park Pharmacy, Inc.
J. Carson Bates & Staff

Mode O'Day Dress Shop
Mr. and Mrs. H. D. Cadow

Smith Upholstery & Trim Shop
Mr. and Mrs. L. C. Smith

Avon Park Sun
Employees

Coker Gas & Appliance Co.
H. C. Coker & Staff

Green's Surplus Store
E. H. Green & Employees

Starling's City Market
Groceries & Meats

Wells Motor Company
Ray Wells & Employees

Charlie's Outboard Motors
505 Highway 27 North

Touchton Drugs
E. G. Touchton & Staff

Southernaire Motel
Mr. and Mrs. Roy D. Taylor

Polk Auto Parts, Inc.
126 West Main Street

Hood's Dairy, Inc.
John M. Hood & Employees

Bagwell Lumber Co.
T. W. Bagwell & Employees

LEGALS

NOTICE TO CREDITORS
FLORIDA STATUTES
IN THE COURT OF THE COUNTY JUDGE, HIGHLANDS COUNTY, FLORIDA.
IN PROBATE No. 3019
IN RE: ESTATE OF WILLIAM S. BEALL, Deceased.
TO ALL CREDITORS AND PERSONS HAVING CLAIMS OR DEMANDS AGAINST SAID ESTATE:

You and each of you are hereby notified and required to present any claims and demands which you, or either of you, may have against the estate of WILLIAM S. BEALL, deceased, late of said County, to the County Judge of Highlands County, Florida, at his office in the court house of said County at Sebring, Florida, within six calendar months from the time of the first publication of this notice. Two copies of each claim or demand shall be in writing, and shall state the place of residence and post office address of the claimant, and shall be sworn to by the claimant, his agent, or attorney and accompanied by a filing fee of one dollar and such claim or demand not so filed shall be void.

Yvonna E. Beall,
As administratrix of the estate of
William S. Beall, deceased

Pub. May 26, June 2, 9, 16, 1966.

NOTICE TO CREDITORS
FLORIDA STATUTES
IN THE COURT OF THE COUNTY JUDGE, HIGHLANDS COUNTY, FLORIDA.
IN PROBATE No. 3020
IN RE: ESTATE OF ALBERT A. WEINAND, Deceased.
TO ALL CREDITORS AND PERSONS HAVING CLAIMS OR DEMANDS AGAINST SAID ESTATE:

You and each of you are hereby notified and required to present any claims and demands which you, or either of you, may have against the estate of ALBERT A. WEINAND, deceased, late of said County, to the County Judge of Highlands County, Florida, at his office in the court house of said County at Sebring, Florida, within six calendar months from the time of the first publication of this notice. Two copies of each claim or demand shall be in writing, and shall state the place of residence and post office address of the claimant, and shall be sworn to by the claimant, his agent, or attorney and accompanied by a filing fee of one dollar and such claim or demand not so filed shall be void.

Esther M. Weinand,
As administratrix of the Estate of
Albert A. Weinand, deceased

Pub. May 26, June 2, 9, 16, 1966.

IN THE CIRCUIT COURT, TENTH JUDICIAL CIRCUIT IN AND FOR HIGHLANDS COUNTY, FLORIDA.
IN CHANCERY NO. 10684
BLANCHE O'CONNOR, Plaintiff,
-vs-
JERRY WAYNE O'CONNOR, Defendant.

NOTICE

TO: JERRY WAYNE O'CONNOR
Address Unknown
Residence Unknown

You are hereby notified that a Complaint for Divorce has been filed against you, and you are required to serve a copy of your Answer or Pleading to the Complaint on the Plaintiff's attorney, David F. Lanier, P. O. Box 263, Avon Park, Florida, and file the original Answer or Pleading in the office of the Clerk of the Circuit Court on or before the 11th day of July, 1966. If you fail to do so, Decree Pro Confesso will be taken against you for the relief demanded in the Complaint.

DONE and ORDERED at Sebring, Florida, this 6th day of June, 1966.

(SEAL)
EARL RICH, Clerk
Circuit Court
Highlands County, Florida
By Helen Hulon
Deputy Clerk

Pub. June 9, 16, 23, 30, 1966.

NOTICE UNDER FICTITIOUS NAME LAW

Notice is hereby given that the undersigned, pursuant to the "Fictitious Name Statute," under Section 865.09 of the Florida Statues as amended, will register with the Clerk of Circuit Court, in and for Highlands County, Florida, upon receipt of proof of the publication of this notice the fictitious name to-wit: DON'S MOWER SALES & SERVICE under which name I am engaged in business at 798 S. Verona Ave. in Avon Park, Florida and that the owner of said business is: Don G. Conroy.

Dated at Avon Park, Highlands County, Florida, this 23 day of May, A.D. 1966.

DON G. CONROY

Pub. May 26, June 2, 9, 16, 1966.

NOTICE OF SALE
TO WHOM IT MAY CONCERN:

You are hereby notified that the following motor vehicle: 1962 Ford Gal. 500, Serial 2N63X123242 will be sold at public sale at 11 o'clock on the 25th day of June, 1966, at Main & Verona Streets, Avon Park, Florida.

The proceeds of the sale will be applied to the payment of the cost of retaking, storing and sale of said motor vehicle and the cost of publication of notice of sale and then to the satisfaction of the balance due under the contract with R. Lee Gardner, Box 674 Frostproof, Florida covering the financing of said motor vehicle. Any surplus will be paid to you, and you will remain liable for any balance remaining unpaid under said contract.

ASSOCIATES DISCOUNT CORPORATION
By L. S. Wheeler, Jr.
Collection Manager
235 South Kentucky Ave.
Lakeland, Florida

Pub. June 16, 1966.

IN THE COUNTY JUDGE'S COURT IN AND FOR HIGHLANDS COUNTY, FLORIDA
CASE NO. 2896
IN RE: ESTATE OF JUNE L. SMITH, DECEASED.
THE STATE OF FLORIDA To:
Willard D. Kier, 414 E. 52nd St., Long Beach, Calif. 90805
Searl M. Kier, 5867 Lemon Ave., Long Beach, Calif.
Etna Kier Deacon, 3135 Iowa Ave., South Gate, Calif.
Blanche Kier Nordloh, Deer Trail, Colorado
Franklin Kier, 1405 N. Harrison Ave., Fresno, Calif.
Estate of Roy C. Fletcher, deceased - Creith Fletcher
Della Kier Minard, 305 1st St., Red Oak, Iowa 51566
Olive Kier Colonn, Calico Rock, Arkansas
Claudia Kier Minard, 1428 Jaynes St., Omaha, Nebraska
Veda Kier Osterholm, 214 N. Elm, Millard, Nebraska
Clarence Kier, 324 W. Neshua Road, Shenandoah, Iowa
Hazel Kier Ward, 415 N. Broad St., Shenandoah, Iowa
Oreta Kier Maldonado, 1452 Ames Ave., Omaha, Nebr. 68110
Ruby Kier Mace, 5117 N. E. 14th St., Omaha, Nebr. 68110
Merle Kier, 721 Florida St., Imperial Beach, Calif.
and all other persons concerned.

You are hereby notified that petitions have been filed in said Court praying for (1) determination of beneficiaries, and (2) petition for approval of accounts and discharge, and you are hereby required to file your written defenses thereto within 40 days after the first publication of notice hereof. Should you fail therein, decree will be entered in due course upon said petition.

Witness my hand and the seal of said Court at Sebring, Highlands County, Florida, this 26th day of May, 1966.

CLIFTON M. KELLY
Acting County Judge
By Bonnie Albritton,
Clerk

Pub. June 2, 9, 16, 23, 1966.

NOTICE TO CREDITORS
FLORIDA STATUTES
IN THE COURT OF THE COUNTY JUDGE, HIGHLANDS COUNTY, FLORIDA,
IN PROBATE
IN RE: ESTATE OF ELLA L. SKIPPER, Deceased.
TO ALL CREDITORS AND PERSONS HAVING CLAIMS OR DEMANDS AGAINST SAID ESTATE:

You and each of you are hereby notified and required to present any claims and demands which you, or either of you, may have against the estate of Ella L. Skipper, deceased, late of said County, to the County Judge of Highlands County, Florida, at his office in the court house of said County at Sebring, Florida, within six calendar months from the time of the first publication of this notice. Two copies of each claim or demand shall be in writing, and shall state the place of residence and post office address of the claimant, and shall be sworn to by the claimant, his agent, or attorney and accompanied by a filing fee of one dollar and such claim or demand not so filed shall be void.

Francis H. Skipper
As executor of the Last Will and Testament of
Ella L. Skipper, deceased

Pub. June 2, 9, 16, 23, 1966.

NOTICE OF SALE
TO WHOM IT MAY CONCERN:

You are hereby notified that the following motor vehicle: 1960 Mercury Monterey, OW32533285 will be sold at public sale at 11:20 o'clock on the 27th day of June, 1966, at Main & Verona, Avon Park, Florida.

The proceeds of the sale will be applied to the payment of the cost of retaking, storing and sale of said motor vehicle and the cost of publication of notice of sale and then to the satisfaction of the balance due under the contract with Elsie Collins, P. O. Box 48, Zolfo Springs, Florida covering the financing of said motor vehicle. Any surplus will be paid to you, and you will remain liable for any balance remaining unpaid under said contract.

ASSOCIATES DISCOUNT CORPORATION
By L. S. Wheeler, Jr.
Collection Manager
235 South Kentucky Ave.
Lakeland, Florida

Pub. June 16, 1966.

Avon Park Campground News

Mr. and Mrs. Elmer Betz and daughter Debbie of near Cleveland, arrived Saturday for a visit with her mother, Mrs. Margaret Roe, and sister, Mrs. Jerome Shiltz.

While here the Betzs' went to Key West, where Mrs. Betz sang a solo at the local Presbyterian Church.

Mrs. Susie Hughes has arrived home after a visit with her daughter, near West Palm Beach.

Mrs. Clarence Mackey has also arrived home after visiting relatives in Michigan.



A Gift For Father

June 19!! Need some gift suggestions for Father's Day? How about a necktie, Bermuda shorts, sport shirt, attache case, golf clubs? Or maybe it should be a gift of those wonderful things that cost no money at all: A Sunday afternoon nap without interruption, a balanced checkbook at the end of the month, a few more thousand miles on the old car, a simple kiss of gratitude from each member of the family.

But remember, whatever it is you give him—can Father afford it?

Give Father A Hand

To Mrs. John Bruce Dodd of Spokane, Washington, is due the credit for having started a serious national movement to recognize and establish "Father's Day."

It was in 1910 that she drew up a petition addressed to the ministers of Spokane urging such constructive teaching in the pulpit as would point out: The Father's place in the home; the training of children; the safeguarding of the marriage tie; the protection of womenhood and childhood.

Newspapers helped to launch the plan.

Gradually, after there had been a great misunderstanding about the date, the third Sunday in June was accepted and is now generally know as "Father's Day."

For those who desire to show honor to their father, a red or white rose is suggested for the occasion.

Father

Used to wonder just why father
Never had much time for play,
Used to wonder why he'd rather
Work each minute of the day.
Used to wonder why he never
Loafed along the road an' shirked;
Can't recall a time whenever
Father played while others worked.

Father didn't dress in fashion,
Sort of hated clothing new;
Style with him was not a passion;
He had other things in view.
Boys are blind to much that's going
On about them day by day,
And I had no way of knowing
What became of father's pay.

All I knew was when I needed
Shoes I got them on the spot;
Everything for which I pleaded,
Somehow, father always got.
Wondered, season after season,
Why he never took a rest,
And that I might be the reason
Then I never even guessed.

Father set a stoc on knowledge;
If he'd lived to have his way,
He'd have sent me off to college
And the bills been glad to pay.
That, I know, was his ambition:
Now and then he used to say
He'd have done his earthly mission
On my graduation day.

Saw his cheeks were getting paler,
Didn't understand just why;
Saw his body growing frailer,
Then at last I saw him die.
Rest had come! His tasks were ended,
Calm was written on his brow;
Father's life was big and splendid,
And I understand it now.

By Edgar A. Guest

First Christian Church To Hold Dinner Sunday

The First Christian Church will have a covered-dish dinner Sunday, June 19, immediately following the morning service.

Members and friends of the church are invited to attend. Each family is asked to bring covered dishes and table service for their family.

Minister of the church is Rev. Stanley Johnson.

The church is located at 1011 West Walnut.

Veterans To Hold Special Meeting June 20

A special meeting of Gus Bennett Post 4319 Frostproof-Avon Park will be held Monday, June 20 at 7:45 p.m. at the Sun Ray Homes Community Hall, Route 27, Sun Ray, Frostproof.

This meeting is important and all members and applicants that have not been initiated to attend this meeting.

Veterans of Foreign Wars including Korean and Viet Nam are requested to be present.



WEE DO KINDERGARTEN have picnic and swim party May 27, last attendance day of school. Shown here are Nancy Beth Cook, Michael Tash, Freddie Hart, Tammy Ostling, David Fisher, Joey Stacks, Farris Jahna, Traci Hill, Tommy Anderson, Rickey Crocker, and three guests, Chico Tash, David Jahna, and Steve Hart. Supervisors are Mr. Rena Smith, Mrs. Raymond Cook, Mrs. Lowell Tash and Mrs. Ruth Jones.

Winter Guest Club News

BY ELIZABETH CLARKE
Phone GL 3-6733

SHUFFLING

No tournament on Wednesday evening for that was the day of Hurricane Alma. There was heavy rain and strong winds, and folks stayed at home. The folks living in trailers were invited to stay with friends or relatives. But fortunately all the damage here was moss strewn yards.

Saturday evening 24 turned out for the tournament, a perfect evening to play. The winners in the main event were Charles Brush and Grace Warner, with Harold Armes and Dorothy Gruber the runners-up. Lillian Rogers and Clay Kull won in consolation over Elizabeth Clarke and Bill Benson.

CARD GAMES

There were four tables in play at pinochle on Monday with the high score of 882 going to Jess Parsons. Loretta Simpson coming in second with 815.

DANCING

On Monday evening 24 were at the dance with two squares on the floor. If there had been one more man at the dance on Friday night there would have been four squares. There was 40 at the dance. Lura Pickell was celebrating her birthday so all joined in in wishing her a happy one. It was good to see the Henry Wesas back at the dance, after her long recovery from a broken foot.

Mrs. Louise Farthing, Gertrude Fensterman's mother, was a guest. Mrs. Farthing lives in Buffalo, New York and is visiting her daughter. From here she will go to Homestead Air Force Base to visit her grandson, who will be leaving soon for Viet Nam.

SATURDAY NIGHT SUPPER

Each time it seems that the supper is the best ever, and the 20 folks attending had a good time in the fellowship with one another. Howard Kellogg returned thanks. Illeon Kull baked a cake to celebrate Lura Pickell's birthday.

CHIT CHAT

The Herbert Shaugers are on their way back to Weyauwego, Wisconsin for a months visit there. Word has been received that Sadie Bancroft has passed away in Palmyra, Michigan. She spent some time in the hospital before her death.

Leading Foundries

Foundries in the United States are the world's leading producers of ductile iron castings. In 1965 they produced a record 825,000 tons of ductile iron while annual free world production reached 1,825,000 tons, according to International Nickel in whose laboratories the tough, strong cast iron was developed.

Film On World's Fair Encounter To Show Sunday

Florida Avenue Baptist Church announces the showing of a Billy Graham film entitled "World's Fair Encounter," Sunday, June 19, at 7:30 p.m.

In the Billy Graham Pavilion at the Fair an unusual motion picture, "Man in the Fifth Dimension," is challenging men and women of many backgrounds and cultures to an encounter with Jesus Christ. This is the heart-warming story of two young people who shared that experience. A boy from Switzerland and a girl from Montana find reality amid the glitter and excitement of the New York World's Fair.

All are invited to attend this showing at the Florida Ave. Baptist Church Sunday.

LEGAL NOTICE

Notice is hereby given that the Board of Equalization Meeting normally held on the 1st Monday in July, has been extended until Sept. 20, 1966 at 1:00 P.M. in the Board Room of The Board of County Commissioners in The Courthouse Sebring, Florida.

Board of County Commissioners
Highlands County, Florida
Cecil E. Skipper,
Chairman

Pub. June 16, 1966.

IN THE CIRCUIT COURT OF THE TENTH JUDICIAL CIRCUIT IN AND FOR HIGHLANDS COUNTY, IN CHANCERY.
No. 10675
CITY OF AVON PARK, FLORIDA, a municipality, Petitioner,
vs.
THE STATE OF FLORIDA, et al., Respondents.

ORDER TO SHOW CAUSE

TO THE STATE OF FLORIDA, THROUGH THE STATE ATTORNEY FOR THE TENTH JUDICIAL CIRCUIT OF SAID STATE, AND THE SEVERAL PROPERTY OWNERS, TAXPAYERS AND CITIZENS OF THE CITY OF AVON PARK, FLORIDA, INCLUDING NONRESIDENTS OWNING PROPERTY OR SUBJECT TO TAXATION THEREIN, AND OTHERS HAVING OR CLAIMING ANY RIGHT, TITLE OR INTEREST IN PROPERTY TO BE AFFECTED BY THE ISSUANCE BY THE CITY OF AVON PARK, FLORIDA, OF BONDS HEREINAFTER MORE PARTICULARLY DESCRIBED, OR TO BE AFFECTED IN ANY WAY THEREBY.

You and each person are hereby required to appear on the 21st day of June, 1966, at 2:45 P.M. o'clock, before one of the Judges of the Circuit Court of Highlands County, Florida, at the Circuit Court Chambers, Courthouse, Sebring, Florida, and show cause why the prayer of the Petition filed in the above entitled proceeding should not be granted and the bonds herein described and the proceedings authorizing the issuance thereof validated and confirmed, said bonds consisting of One Hundred Thirty Thousand Dollars ($130,000.00) Water and Sewer Revenue Bonds, dated April 1, 1966, maturing in the years 1967 through 1976, inclusive, bearing interest payable semi-annually at not exceeding the legal rate, a more particular description of said bonds being contained in the Petition filed in this proceeding.

This Order to Show Cause shall be published in the manner required by Section 75.06 Florida Statutes, in Avon Park Sun, a newspaper of general circulation in the City of Avon Park, published in Avon Park, Florida.

DONE AND ORDERED at Sebring, Highlands County, Florida, this the 25th day of May, 1966.

CLIFTON M. KELLY
Judge of the Circuit Court for the Tenth Judicial Circuit in and for Highlands County, Florida

Pub. June 2, 9, 16, 1966.

Racebilt
• P.V.C.
• ALUMINUM
• TRANSITE
IRRIGATION SYSTEMS
RACE & RACE Inc.
Racebilt THE MARK OF QUALITY
Winter Haven, Fla.—Phone CYpress 3-4137

NEED A CHANGE OF PACE? VACATION IN
VeroBeach
VERY BIG ON FAMILY FUN
Consider nearby Vero Beach on Florida's treasure coast and the beautiful Indian River intracoastal waterway. Luxurious accommodations at reasonable family rates. Only a short drive from all of Central Florida. A variety of unique dining facilities serving delicious foods at moderate rates. Two challenging 18 hole golf courses. Clean, gently sloping beaches along miles of ocean frontage. A free, public launching basin for boats on the Indian River, ideal for water skiing, skin diving or scenic cruises. Excellent salt and fresh water fishing from pier, surf or boat. Plant tours of Piper Aircraft Corp. For all the details, write to:
VeroBeach INDIAN RIVER COUNTY C of C
1216 21st Street, Vero Beach, Fla.
Phone: JOrdan 2-2592
WHERE THE TROPICS BEGIN

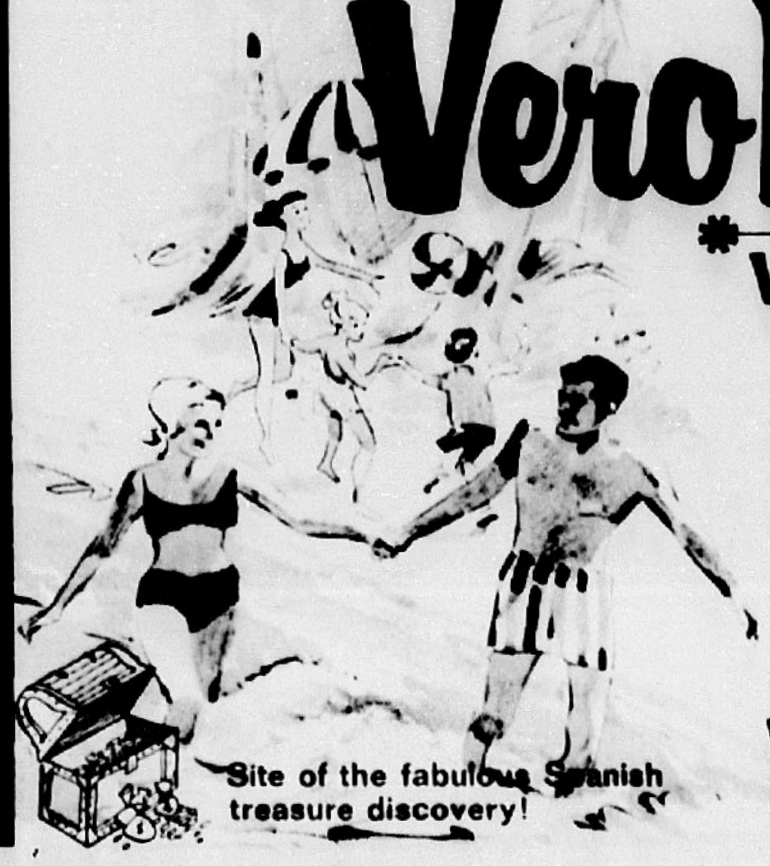

CHEVROLET SUMMER PICKUP



JUST THE RIGHT PRESCRIPTION FOR YOU!
Your Chevy dealer has a whole line of husky, hard-working Chevrolet pickups ready to start saving for you now. Each has a ride that's hard to tell from many passenger cars. All have famous cost-saving Chevy truck power. Now, more than ever, they're America's number one way to work. There's one that'll be a real tonic for your business. For your leisure time, too. Because, when the busy working week is through, you just slip it under a comfortable camper body and whisk away for a rest cure.
CHEVROLET
NO. 1 WAY TO WORK
Talk to your Chevrolet dealer about any type of truck.
09-0411
I. H. FORD MOTOR CO.
309 W. Main GL 3-3259 Avon Park, Fla.

Sermonette

BY REV. HERBERT D. GRAETZ
Union Congregational Church

THE SECRET OF GREAT LIVING

"I can do all things through Christ which strengtheneth me." Philippians 4:13.

Last week we closed our sermonette on the saying of Jesus: "I am among you as one who serves." If you had asked him about the secret of great living, he would have had something to say about goodness, fairness, justice and love for God and man. There are men in all walks of life who have found through Him the secret of great living.

General Omar Bradley gave us something to think about when he said: "We have many men of science and too few men of God. We are a nation of nuclear giants and spiritual infants. We taught our young men more about how to kill than what they are living for."

What are you living for? Have you written God into your pattern of living?

In the old days a young English doctor was working in a plague ridden section of China. He himself came down with the sickness. As he lay dying a Roman Catholic priest tried to comfort him. The young doctor objected and said: "I don't believe in God." Whereupon the priest replied: "But God believes in you."

Long ago St. Augustine said so much when he opined that God made man for himself. This he had learned both from divine revelation and the presence of God in his own life. The reason for Christ's coming was that man might be reconciled to God that he might be at home with God in this world. Christ is God's answer to the need of our lives and the need of the world.

Some years ago I had the great privilege of visiting the old Spanish Mission of Capistrano. As one studies it he cannot help but be amazed at the miracle it represents. In his two volume history of the American Southwest, Paul Horgan tells how the first Churches were built more than three hundred years ago.

With no other power but that of his own example and patience, the solitary Franciscan priest led his Indian parishoners in the building of a Church. He was all things: architect, engineer, carpenter, mason and foreman. He had with him the following tools and materials: ten axes, three adzes, three spades, ten hoes, one medium-sized saw, one chisel, two augers, one plane, six thousand nails of various sizes, a dozen metal hinges two small locks, several latches, one large latch for the main front door. Thus equipped it was his duty to build a mission. And he did! Patiently he worked with the Indians. Gradually, fashioned out of the dust of the earth and loving toil, the mission rose stark and splendid against the desert sky.

The Franciscan priest and his helper raised the walls of the mission because they, like Nehemiah, and the people of Jerusalem, had a mind to work. They felt that what they were doing was of importance to man and God! You remember that in the case of Nehemiah, when his enemies sought to entice him from the walls he was erecting about Jerusalem, he replied: "I am doing a great work and I cannot come down."

Perserverance is one of the keys to success. We might well pray the prayers of Sir Francis Drake: "Lord God, when thou givest to thy servants to endeavor any great matter, grant us also to know that it is not the beginning but the continuing of the same until it be finished which yieldeth the true glory." We must not only give our time but our attention to what we are doing and see it through. Jesus as much as says the same thing: "No man, having put his hand to the plough, and looking back, is fit for the kingdom of God." St. Luke 9:62.

If there is a gnawing in your heart to make something more of your life, to do something that really matters, remember you can if you will. There is the case of Madame Curie. After almost 500 successful experiments in search for radium, her husband, Pierre Curie cried out in despair: "It can't be done! It can't be done! Maybe in a hundred years it can be done, but never in our lifetime!" Madame Curie said quite simply: "If it takes a hundred years it will be a pity, but I dare not do less than work for it as long as I live!" In that glorious spirit the research was carried on until the epoch making discovery was made.

Do you want to live vitally, too? Give God a chance. Write him in your pattern of living. A friend said to Tennyson: "My dearest hope is to leave the world better than I found it." A good resolution but shallow. It is no wonder that Tennyson replied: "Mine is to have a clearer vision of God." Man sets his course according to his vision of God just as a mariner sets his by the North Star. Remember Dr. Albert Schweitzer holding the hand of a man he had operated on and saying to him: "It is the Lord Jesus that told me and my wife to come out to Africa, where there is so much suffering."

Charles Kingsley, the author of "Westward Ho!", came home after he had gone for a walk by the seaside and wrote in his diary: "Before the sleeping earth and the sleepless sea and the stars I have devoted myself to God, a vow, never, if he gives me the faith I pray for, to be recalled."

"Some men live near to God, as my
right arm
Is near to me, and thus they walk about
Mailed in full proof of faith, and bear a
charm
That mocks at fear and bars the door
on doubt
And dares the impossible."

St. Paul' faith was so complete that he likened himself to a branded slave. His determination was in Christ. He puts it in unforgettable words: "I can do all things through Christ which strengthened me." Phillipians 4:13.

Think of the Franciscan priest setting out with so little and under the providence of God doing so much with it. So may you take what materials are at hand and contrive with your mental, physical and spiritual powers to help something better to become real.

Bible School Program June 17

The Daily Vacation Bible School of the Union Congregational Church will present a program Friday, June 17 at 7:30 p.m. in Fellowship Hall. This marks the close of Bible School and all parents and friends of the children are invited to attend.

Handicraft and arts by the children will be on display.

Do come!! Refreshments served afterwards.

Presbyterians Attend Assembly

Charles A. Alwood and Paul Bennett of Avon Park attended Bonclarken assembly grounds, Flat Rock, N. C., for the church meeting of the General Synod of the Associate Reformed Presbyterian Church.

They represented the First Presbyterian (A. R. Presbyterian) Church of Avon Park at the meeting on June 6-10.

Go To Church

CARD OF THANKS

We would like to thank our many friends for the many acts of kindness shown to us during our recent bereavement.

The Forrest Johnson Family

Sincere & Company
Est. 1926
Member
New York Stock Exchange and other principal Stock and Commodity Exchanges
Hotel Walesbilt Phone 31351 Lake Wales, Fla.

At The Churches

First Baptist Church
N. Lake and Church Street
Aden D. Childress, Pastor
Otis C. Strickler, Min. Music-Education

Sunday School	9:45 A.M.
Morning Worship	11:00 A.M.
Training Union	6:30 P.M.
Evening Worship	7:45 P.M.
Mid-week Service, Wed.	7:45 P.M.

Nursery Open At All Services

Our Lady of Grace Catholic Church
Rev. Armand Gregoire
E. Main St. — Ph. GL 3-4767

Daily Mass	8:00 A.M.
Sunday Masses	8:30 and 10:00 A.M.
Confessions Saturday	4:30 to 5:00 P.M. and 7:00 to 7:30 P.M.

Religious Instruction: GRADERS: Friday after their afternoon classes. High school students: Wednesday at 7:30 P.M.

Florida Avenue Baptist Church
Lester Miller, Pastor
Phone GL 3-4967

Sunday School	9:45 A.M.
Morning Worship	11:00 A.M.
Training Union	6:30 P.M.
Evening Worship	7:30 P.M.
Mid-week Prayer Service	7:30 P.M.

Nursery Open At All Services

Faith Lutheran Church
1600 N. Lakeview Drive
Sebring, Florida
Herold G. Lohrmann, Pastor

Sunday School and Bible Class	8:45 A.M.
Morning Worship	10:00 A.M.

This church sponsors The Lutheran Hour and the TV program "This Is The Life."

Fellowship Baptist Church
N. Sumit and Pleasant Street
Avon Park, Florida
Rev. Harrison Crews, Pastor

Sunday School	9:45 A.M.
Morning Worship	11:00 A.M.
Training Union	6:30 P.M.
Evening Worship	7:30 P.M.

Mid-week Prayer Service Wednesday, 7:30 P.M.
Christ Is The Answer

First Methodist Church
Rev. Addison G. Hardee, Minister
Regular Church Schedule

SUNDAY:	
Early Morning Service	9:00 A.M.
Church School	9:45 A.M.
Worship Service	10:55 A.M.

(Nursery conducted during both the Church School and Worship Service)

Methodist Youth Fellowship	5:00 to 7:15
WEDNESDAY:	
Mid-week Prayer and Bible Study	7:00 P.M.

First Tuesday of the month—
Regular Meeting of the Woman's Society of Christian Service 9:30 A.M.



Florida Avenue Baptist Church is a well-known edifice for Christian worshippers in the Avon Park area. The church, located on S. Florida Avenue several blocks off W. Main Street, recently dedicated its new parsonage for Rev. Lester Miller and his family. Services are held both morning and evening on Sundays, with mid-week prayer services at 7:30 o'clock Wednesday evenings. It is a friendly church for both resident and visitor.

Resurrection Lutheran Church
Lutheran Church In America
Corner Main St. and Highlands Ave.
Rev. John Walters, Supply Pastor
508 E. Canfield
GL 3-3049

Sunday School	10:15 A.M.
Sunday Worship Service	9:00 A.M.

Visitors Always Welcome

Church of God
105 N. Florida Avenue
Jerry Howell, Pastor

Sunday School	10:00 A.M.
Morning Worship	11:00 A.M.
Evening Worship	7:00 P.M.
Family Night, Wednesday	7:30 P.M.

Union Congregational Church
Herbert D. Graetz, Minister

Sunday School	8:45 A.M.
Morning Worship	10:00 A.M.
Jr. Youth Fellowship	6:45 P.M.
Sr. Youth Fellowship	6:45 P.M.

Nursery for small children at Sunday School and Church Services

Church of the Nazarene
James Lighty, Pastor

Sunday School	9:45 A.M.
Morning Worship	11:00 A.M.
Youth Services	6:00 P.M.
Evening Service	7:00 P.M.
Mid-week Service, Wed.	7:00 P.M.

At The Churches

Christian Science Society
Corner Avon Blvd. and Highlands Ave.
Avon Park Lakes

Sunday Services	11:00 A.M.
Sunday School	11:00 A.M.
Reading Room, Friday - 1:30 - 3:00 P.M.	

ALL ARE WELCOME

Episcopal Church of The Redeemer
Verona and Pleasant Streets
Rev. John L. Knapp

Sunday Services:
Holy Eucharist 7:30 A.M.
9:30 A.M. Family Service and Church School (Morning Prayer 1st Sunday)
(Holy Eucharist 1st Sunday)
The Episcopal Church Welcomes You

First Presbyterian Church - Avon Park
Elder Paul E. Bennett

Church School	9:00 A.M.
Morning Worship	10:00 A.M.

Now In New Sanctuary
North Side of Lake Verona

Church of Christ
200 South Forest Avenue

Sunday Services:

Bible Study	10:00 A.M.
Morning Worship	11:00 A.M.
Evening Worship	7:00 P.M.
Wednesday: Bible Study	7:30 P.M.

510 Tulane Circle

First Christian Church
1005 Walnut
Stanley Johnson, Minister

Bible School	10:00 A.M.
Morning Worship	11:00 A.M.
Evening Worship	7:30 P.M.

First Assembly of God
112 South Central Ave.
E. B. Boykin, Pastor

Sunday School	10:00 A.M.
Morning Worship	11:00 A.M.
Young People (Christ Ambassadors)	6:00 P.M.
Evangelistic Service	7:00 P.M.
Wednesday Mid-week Prayer and Bible Study	7:30 P.M.
Thursday, Womens Missionary Council	2:00 P.M.

Walker Memorial Seventh-day Adventist Church
Across lake from hospital
Robert H. Kerr, Pastor
Phone GL 3-4025

SATURDAY:	
Sabbath School	9:30 A.M.
Worship Hour	11:00 A.M.
Vespers — Thirty minutes from sunset	
WEDNESDAY: Prayer and Bible Study	7:30 P.M.
FRIDAY: Youth Service (YPMV)	7:30 P.M.

These Religious Messages and Church Announcements, brought to you by the Following:
LOYAL CITIZENS and BUSINESSES . . . . All interested in a BETTER COMMUNITY & CHURCHES!

Virginia's Beauty Salon
Food Fair Shopping Center
1083 W. Main — GL 3-3336

Avon Park Motor Co.
C. E. Lanier and Vernon Lanier and Employees

I. H. Ford Motor Co.
Mr. I. H. Ford — Mr. Donald Ford and Employees

Capell & Son Gulf Station
And Employees

Park Pharmacy, Inc.
J. Carson Bates & Staff

Mode O'Day Dress Shop
Mr. and Mrs. H. D. Cadow

Smith Upholstery & Trim Shop
Mr. and Mrs. L. C. Smith

Avon Park Sun
Employees

Coker Gas & Appliance Co.
H. C. Coker & Staff

Green's Surplus Store
E. H. Green & Employees

Starling's City Market
Groceries & Meats

Wells Motor Company
Ray Wells & Employees

Charlie's Outboard Motors
505 Highway 27 North

Touchton Drugs
E. G. Touchton & Staff

Southernaire Motel
Mr. and Mrs. Roy D. Taylor

Polk Auto Parts, Inc.
126 West Main Street

Hood's Dairy, Inc.
John M. Hood & Employees

Bagwell Lumber Co.
T. W. Bagwell & Employees

LEGALS

NOTICE TO CREDITORS
FLORIDA STATUTES
IN THE COURT OF THE COUNTY JUDGE HIGHLANDS COUNTY, FLORIDA
IN PROBATE NO. 3915
IN RE ESTATE OF WILLIAM S. BEALL, Deceased.
TO ALL CREDITORS AND PERSONS HAVING CLAIMS OR DEMANDS AGAINST SAID ESTATE:
You and each of you are hereby notified and required to present any claims and demands which you may have against the estate of WILLIAM S. BEALL, deceased, late of Highlands County, Florida, to the County Judge of Highlands County, Florida, at his office in the Court House of said County at Sebring, Florida, within six calendar months from the time of the first publication of this notice. Two copies of each claim or demand shall be filed in writing, and shall state the place of residence and post office address of the claimant, and shall be sworn to by the claimant, or by some one in his behalf who has personal knowledge of the claim or demand, and if filed by an attorney or agent, the power of attorney or agency shall be filed with the claim. Each claim or demand not so filed shall be void.
Yvonne B. Beall
As administratrix of the Estate of
William S. Beall, Deceased.
Pub. May 26, June 2, 9, 16, 1966

NOTICE TO CREDITORS
FLORIDA STATUTES
IN THE CIRCUIT COURT OF THE COUNTY JUDGE HIGHLANDS COUNTY, FLORIDA
IN PROBATE NO. 3920
IN RE ESTATE OF ALBERT A. WEINAND, Deceased.
TO ALL CREDITORS AND PERSONS HAVING CLAIMS OR DEMANDS AGAINST SAID ESTATE:
You and each of you are hereby notified and required to present any claims and demands which you, or either of you, may have against the estate of ALBERT A. WEINAND, deceased, late of said County of Highlands County, Florida, at his office in the Court House of said County at Sebring, Florida, within six calendar months from the time of the first publication of this notice. Two copies of each claim or demand shall be filed in writing, and shall state the place of residence and post office address of the claimant, and shall be sworn to by the claimant, or by some one in his behalf who has personal knowledge of the claim or demand, and if filed by an attorney or agent, the power of attorney or agency shall be filed with the claim. Each claim or demand not so filed shall be void.
Esther H. Weinand,
As Administratrix of the Estate of
Albert A. Weinand,
Deceased.
Pub. May 26, June 2, 9, 16, 1966

IN THE CIRCUIT COURT, TENTH JUDICIAL CIRCUIT IN AND FOR HIGHLANDS COUNTY, FLORIDA
IN CHANCERY NO. 29684
BRANCH H. O'CONNOR,
Plaintiff,
vs.
JERRY WAYNE O'CONNOR,
Defendant.
NOTICE
TO: JERRY WAYNE O'CONNOR
Address Unknown
Residence Unknown
You are hereby notified that a Complaint for Divorce has been filed against you and you are required to serve a copy of your Answer or Pleading to the Complaint or Petition for Divorce filed against you in the above styled cause, on Plaintiff's attorney, Ben Dell, Avon Park, Florida, and file the original thereof in the office of the Clerk of the Circuit Court, Highlands County, Florida, on or before the 11th day of July, 1966. If you fail to do so, a Decree Pro Confesso will be taken against you for the relief demanded in the Complaint.
DATED this 11th day of June, 1966.
SEAL
EARL RICH, Clerk
Circuit Court
Highlands County, Florida
By Helen Hixon
Deputy Clerk
Pub. June 16, 23, 30, July 7, 1966

NOTICE UNDER FICTITIOUS NAME LAW
Notice is hereby given that the undersigned, pursuant to the Fictitious Name Statute, Section 865.09 of the Florida Statutes, intends to register with the Clerk of Circuit Court, Highlands County, Florida, upon receipt of proof of the publication of this notice, the fictitious name of
POWER SALES & SERVICE
under which name I am engaged in business at 708 S. Verona Ave., Avon Park, Florida, and that the owner of said business is Don O. Conroy.
Dated at Avon Park, Highlands County, Florida, this 21 day of May A.D., 1966.
DON O. CONROY.
Pub. May 26, June 2, 9, 16, 1966

NOTICE OF SALE
TO WHOM IT MAY CONCERN:
You are hereby notified that the following described vehicle will be sold at public sale at 10:00 o'clock on the 24th day of June, 1966, at 708 S. Verona Ave., Avon Park, Florida.
Said sale will be held by the undersigned for the purpose of satisfying the charges of garage keeper for storage and labor performed and materials furnished in connection with the repair of said vehicle.
1962 Ford Galaxie 4 Door Sedan
Motor No. C2DY-F-100
Serial No. 2G63Y-100
Owner: Mrs. Ruth Jones
Lienor: Power Sales & Service
Pub. June 16, 1966

IN THE COUNTY JUDGE'S COURT IN AND FOR HIGHLANDS COUNTY, FLORIDA
CASE NO. 3906
IN RE ESTATE OF JUNE SMITH.
THE STATE OF FLORIDA TO: Willard D. Kier, 914 E. 52nd St., Long Beach, Calif. 90805
Richard D. Kier, 5847 Linden Ave., Long Beach, Calif. 90805
Mrs. Ruth Kier Mandt, Iowa
Idna Kier Bell, Iowa
Blanche Kier Bell, Iowa
Mrs. Ethel Kier Bell, Iowa
Franklin Kier, 1905 N. Harrison, Shenandoah, Iowa
Mrs. Ruth Kier Mandt, Iowa
Estate of Roy C. Fletcher, deceased, 214 Imperial Blvd., Calif.
Mrs. Lena Kier Fletcher, 214 Imperial Blvd., Calif.
Mrs. Ella Kier Mandt, 1405 Red Bluff, Council Bluffs, Iowa
Orville Kier, Council Bluffs, Iowa
Clyde Kier Mandt, 1405 Red Bluff, Council Bluffs, Iowa
Clarence Kier Mandt, 1405 Red Bluff, Council Bluffs, Iowa
Mrs. Mildred Sorensen, 1405 Red Bluff, Council Bluffs, Iowa
Mrs. Ella Kier Mandt, 1405 Red Bluff, Council Bluffs, Iowa
Mrs. Ethel

Little League Standings

The Avon Citrus Bank Little League team held on to first place last week with two wins and a loss for an 8-2 record, and Rotary moved up to tie Bagwell Lumber for second place with 6-2 marks.

Florida Avenue Baptists are now 2-5 for fourth place. The Lions have won 2 and lost 7 for fifth place and the First Baptists are now 1-7.

Last Tuesday nights games were rained out but will be played at a later date.

The teams will play a double header at APCI this Saturday for the inmates who have assisted so much in the work at the Little League field. Parents may attend the games at the base.

Citrus Mutual Honor Former Directors

G. Franklin Ward and Charles G. Metcalfe of Avon Park along with 58 other former directors of Florida Citrus Mutual will be honored at the 18th annual meeting of the grower organization on June 21 at the Tupperware Auditorium between Kissimmee and Orlando.

Plaques will be presented by Mutual's President, W. Albert Carlton, to 43 past directors and to the families of 17 deceased directors.

Carlton said, "So much of the strength and success of Mutual are results of the efforts of our directors that this recognition can only be a symbol of what we actually owe them."



AMERICAN LEGION—left to right, Phil Briggs, George Haynie, Leavy Clark, Jim Heim, new commander Rodney Lane receiving gavel from outgoing commander Wilson Smith, Grover Bates, Rev. Orville Brice, Joe Schaffer and Francis LaFlam.—(Sun Photo)

W. F. Rouse To Attend School On Alcohol

Willy F. (Bill) Rouse, classification officer at the Avon Park Correctional Institute is scheduled to attend the East Central Florida School of Alcohol Studies, June 19-21, at the Angebilt Hotel in Orlando.

Sponsored by the State of Florida Alcoholic Rehabilitation Program (FARP), the institute will feature three-days of discussion, films and lectures covering various aspects of the problem of alcoholism.

The school is one of five regional institutes scheduled this Summer as part of the Fourth Annual Florida School of Alcohol Studies. A graduate seminar will be held August 14-17 at Miami Beach.

Harve E. Olsen, FARP regional field representative, said individuals involved in the treatment or prevention of alcoholism who wish to attend the Central Florida school should contact him at the Central Florida Alcoholic Rehabilitation Clinic, 2603 N. Orange Ave., Orlando.



1000 TV Stamp Winner Katherine Waggaman of Lorida, Fla. is the second winner of TV stamps at Ridge Lanes. With her is Gray Hammond's daughter Karen.—(Sun Photo)



RENA SMITH, president of American Legion Auxiliary receives gavel. Shown left to right are, Pauline Dionne, Martha Hart, Hazel Townsend, Ethel Rutherford, Rena Smith, Cam Heartleben (president of Sarasota 8th District), Clara Teppert, Alice Sherman, Margaret Stewart, and Ruby Heims.—(Sun Photo)

Rodney Lane Elected Commander Of AP American Legion Post

A joint installation of the American Legion was held in the Legion Hall on W. Bell St., Thursday, June 9.

A covered dish dinner preceded the installation.

Lillian Cleveland, 8th District Commander of Punta Gorda, E. J. Dionne, 8th District Sgt. at Arms of Lake Placid, Sawyer Albritton, 8th District Finance Officer of Sarasota, Elsa Hobbs, 8th District Chaplain of Punta Gorda, installed the following officers:

Commander, Rodney Lane; 1st Vice Commander, Phil Briggs; 2nd Vice Commander, George Haynie; 3rd Vice Commander, Wayne Albright; Adjutant, James A. Heim; Finance, Wilson Smith; Chaplain, Rev. Orville O. Bruce; Historian, Francis LaFlam; Service Officer, J. A. Wise; Sgt. at Arms, Leavy Clark.

Mrs. Robert Heartleben, 8th District President of Sarasota, and Pauline Dionne of Lake Placid, Acting 8th District Chaplain, installed the following American Legion Auxiliary Officers:

President, Rena K. Smith; 1st Vice President, Clara Teppert; 2nd Vice President, Florence Dunne; Secretary, Ruby Heim; Treasurer, Dorothy Sasser; Historian, Margaret Stewart; Chaplain, Ethel Rutherford; Sgt. at Arms, Hazel Townsend; Asst. Sgt. at Arms, Martha Hart.

Distinguished guests were, John Arnold, Past Depty. Judge Avocate, and Mrs. John Arnold, Past Department President.

FIGHT RUST



Each year, corrosion destruction in the U.S. costs \$8 billion—about \$50 for every person. To fight the rust and corrosion villains, many homeowners coat all the metal around their houses with a good rust inhibitor like Derusto.



NINE POUND BASS — E. O. Blanford of Avon Park, landed this prize 9 pound bass from Lake Byrd. Using a 10 pound test line and black eel, he caught the fish about 10 p.m. Monday night. He reports, it circled his boat several times and required 20 minutes to make the landing.—(Sun Photo)

Thurston Martin Named Executive Secretary of Orange County YMCA

J. Thurston Martin has been named the new executive secretary of the Southeast Branch of Orange County Young Men's Christian Association. This announcement was made May 16, by Paul K. McKenney Jr., YMCA president of Orange County.

Martin goes to Orlando from Clearwater YMCA where he served as Youth Work secretary for four years. His experience in resident and day camping will be put to use in the YMCA's Day camp program at Moss Park in Orlando.

Thurston's wife Peggy and five months old son Gregory have joined him in Orlando.

He graduated from high school in Avon Park in 1958, attended Mars Hill college in North Carolina, and received his bachelor of science degree from Florida Southern, Lakeland.

He is the son of Mr. and Mrs. E. A. Martin, Avon Park.



J. THURSTON MARTIN

Hospital Statistics

BIRTHS

Melissa Irene Smith, born to Mr. and Mrs. Kenneth Lee Smith, Avon Park, June 9. Weight 8 pounds, 5 ounces.

O'Neal Jennings, born to Mr. and Mrs. Odell Jennings, Avon Park, June 9. Weight 7 pounds, 6 ounces.

Michael Keith Pate, born to Mr. and Mrs. Lawrence Paul Pate, Avon Park, June 9. Weight 7 pounds, 12 ounces.

Diane Lavon Addison, born to Mr. and Mrs. William Floyd Addison, Sebring, June 11. Weight 7 pounds, 8 ounces.

DEATHS

Ralph Eyman, Sebring, June 9.

Leland Elder, Avon Park, June 10.

Maggie Taylor, Avon Park, June 11.

Methodist Church School To Hold Closing Program Friday, 10:30 A.M

The Vacation Church School at the First Methodist Church here in Avon Park will close tomorrow (Friday) with a final assembly in the sanctuary starting at 10:30 a.m.

Parents and friends of the boys and girls who have attended the eight days of Bible study, worship, and fellowship are invited to attend the closing program.

Mrs. Solvieg Gerrard was in charge of the nursery for workers children and was assisted by Barbara Flowers, Sue Ferguson, and Don Laye.

The kindergarten group had Mrs. Earnest Doty as lead teacher with Mrs. Claude Carroll as assistant and Robin and Betty Ann Padelford as helpers.

The class for first and second graders was taught by Margery Hall and Mrs. Bill Rouse with Beverly Pollard as helper.

Bonnie Oberle served as lead teacher for the third and fourth grade group with Shirley Hardee and Mrs. Bill Booth assisting.

The fifth and sixth graders were led by Mrs. Mary Brassell with assistance from Mrs. Ellis Watson, Sue O'Steen and Donnell Brassell.

Mrs. Belle Martin furnished the refreshments and was aided by Mrs. Krenerick.

Mrs. Richard Derkman served as director of the school and Mrs. David McDaniel was secretary.

Avon Park Lakes News

By Cynthia T. Calvert — Phone GL 3-6532

Mr. and Mrs. Charles Hall and daughter, Betty Jane of Charleston, Illinois, were the Monday overnight guests of Mr. and Mrs. W. T. Haines. Mr. Hall is the brother of Mrs. Haines.

Mr. and Mrs. William Constantine visited the aunts of Mr. Constantine, Mrs. Ethel and Miss Mildred Constantine of Zephyrhills, on Wednesday.

Miss Toni Jameson of Doylestown, arrived Wednesday to be the guest of her grandmother, Mrs. Don Jameson for several days.

Mr. and Mrs. Angus Wicker returned Monday from Naples where they spent four days.

Twenty-four members of the Lakes attended the Tuesday night card party at the clubhouse. Mrs. Karl Swanson was hostess for the evening and served refreshments to the players.

Mr. and Mrs. Harold Magill and Mr. and Mrs. Karl Swanson were the dinner guests of Mr. and Mrs. Charles Keys on Saturday night.

Mrs. J. H. Bradberry and Mrs. Albert Richie were visitors in Orlando last Wednesday.

Mr. and Mrs. George Tryon and grandchildren, Joan and Michael Brady, of Miami, arrived Friday to spend the weekend with Mr. and Mrs. Ed Tryon. The men are brothers.

Mr. and Mrs. William Robbins entertained 10 guests for dinner on Sunday night at their home.

The Woman's Group of the Avon Park Lakes met Thursday afternoon at the clubhouse with 12 ladies attending. The Arts and Crafts Group met in the morning. Mrs. William Robbins was hostess and served refreshments. The Woman's Group contributed \$50.00 toward the fund being raised for the South Florida Junior College.

Mr. and Mrs. J. H. Bradberry and son, Mike, were visitors in Jacksonville on Thursday and Friday.

Mr. and Mrs. Paul K. Moore Jr., and children, P. K. III, Jon, Becky and Mimi from Madison, Ind., arrived Monday for a two weeks visit with his parents, Mr. and Mrs. P. K. Moore.

Word has been received by Mr. and Mrs. W. T. Haines that his sister, Mrs. Jessie Miller, has returned to her home in Dry Ridge, Kentucky, after spending six months at a hospital in Paris, Kentucky. Those who met her when she visited the Lakes will be glad to hear of her recovery.

The regular pot-luck dinner will be held at the clubhouse Thursday, June 16, at 6 p.m.

The residents of Avon Park Lakes were shocked to hear about the explosion that damaged the interior of the home of Mr. and Mrs. D. Grey Knowles on Lake Olivia, but glad to know that Mrs. Knowles was away from home and that Mr. Knowles was only cut slightly by glass. They are occupying Mrs. Conrad Moehlman's house at the present time, while their house is being repaired.

Mr. and Mrs. D. Grey Knowles celebrated their 49th wedding anniversary and Mrs. Charles Coburn her birthday on Sunday, June 12, by having dinner together at the Lake Placid Tower Restaurant.

Former AP Resident Died

Clyde C. Swihart of Leesburg, passed away June 11 at Orange Memorial Hospital in Orlando, following an operation on the cardio vascular system, May 14.

Mr. Swihart came to Avon Park from Lafayette, Ind., in 1953, where he had been associated with the New York Central R.R. as sgt. of police.

He is survived by his widow, Edith Collette Swihart of Leesburg, and two sisters, Mrs. Ray Hendry of Huntington, Ind., and Mrs. Arthur Merriman of Fort Waye, Ind.

Graveside services will be held at Hillcrest Memorial Gardens on Friday, June 17 at 2 p.m.

Beyers Funeral Home will be in charge of arrangements.

Ex-Military Can Get School Aid

M. T. Dixon, of the Florida Department of Veterans Affairs, announced today that all ex-military personnel, having had active duty in the Armed Forces of at least 181 days or more since February 1955, and who plan on attending some type of an educational institution starting in September 1966, should immediately start making arrangements to file their application with the Veterans Administration for the New Cold War GI Bill benefits.

The VA will pay \$100 per month to an ex-service person who has no dependents; \$125 per month with one dependent and \$150 per month with two or more dependents, and a lesser amount for three-quarter time training and a half-time training.

Dixon urges all potential students to start early and to see their local County Veteran Service Officer for an application, or write him at P. O. Box 1437, St. Petersburg, Fla., if you have any questions or need an application.

EARN OUR HIGHER RATE

from the Greatest thing growing—Passbook-Handy Savings!

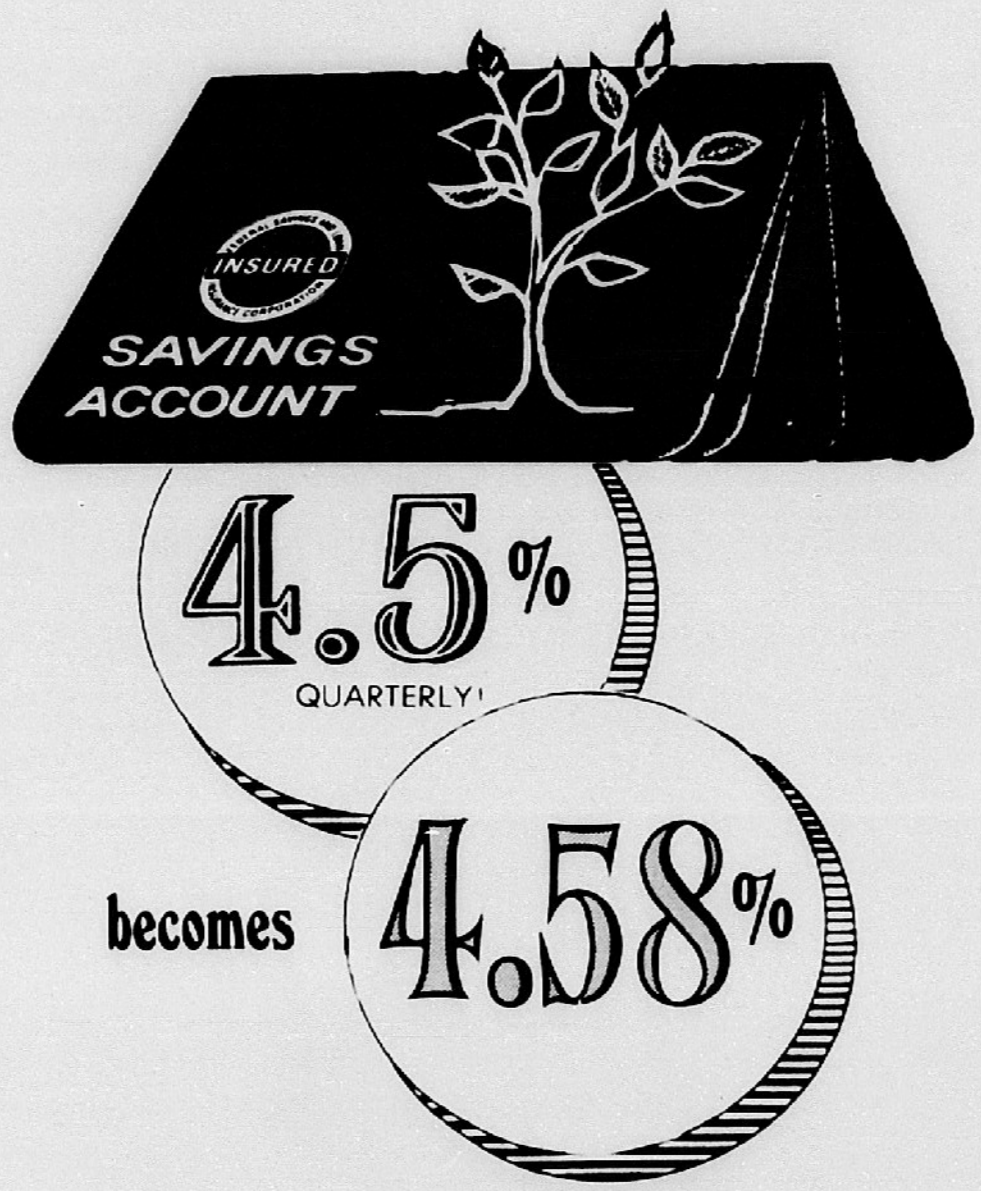

Here's added savings income without risk! Your family's cash reserves can enjoy high yield with no danger of market fluctuations, no restrictions, no certificates, no minimum balances and no long-term tie-up. Whatever you are saving for, you'll find this new high rate will make your savings grow faster and give you more incentive to save.

Open or add to your account by July 11th. Earn this new high rate for the remaining six months of 1966!

FIRST FEDERAL SAVINGS & LOAN ASSOCIATION OF OKEECHOBEE COUNTY

CLIP AND MAIL THIS COUPON TODAY!

First Federal Savings & Loan Association
Of Okeechobee County
305 E. N. Park St.
Okeechobee, Florida

(Please Check One)

Gentlemen:

☐ Enclosed please find my check for \$.............. Please open my account.
☐ Please send me more information about transferring my account.

Name ....

Address ....

City .... State .... Zip ....

305 E. N. Park St.
Or
Call Collect
RODEO 3-3167

JOHN MEYER OF NORWICH

A Splendidly Shaped Double Breasted Suit in Wool Hopsaking



The Village Shoppe

U.S. 17 North - PR 3-6769
WAUCHULA



"I filled my own stocking . . . in case Santa leaves Junior one of those Japanese motor scooters!"

You Asked For It! - We Got It!

DR. CHATELIER'S Plant Food Grows Beautiful Plants and Flowers Indoors and Outdoors. - 3 lbs. $1.35

GREEN THUMB GARDEN SPECIALS

Plants Marked 95¢ — NOW — 5 Plants for $4.00

Thurs., Fri., Sat. Only
GL 3-4649

COLE'S NURSERY

Wauchula Hwy. Avon Park

For Home Delivery of Charles Chips

CHIPS & PRETZELS IN STAY FRESH CANS
CALL EV 5-7654
(Highlands Poultry Farm)

KITCHEN CABINETS — BUILT IN FURNITURE

Built-Rite CABINET COMPANY

Cabinets Manufactured to meet your needs

*Formica and wood finishes ★ FREE ESTIMATES

Weigle Avenue
Sebring — EV 5-0301

SUMMER CALLS FOR NEW Short-cuts to Beauty

Virginia's Beauty Salon

Is Happy To Announce That . . .

PATSY PEREZ has joined our staff. We now have five operators to serve you.

CALL GL 3-3336 for an appointment

Virginia, Edna, Betty, Jerry, and Patsy

Avon Park

ALCOA'S NEW ALODINE

Eliminates Painting Forever

The dream of every Home Owner to be Free of constant PAINTING, and other maintenance costs, has been realized by the introduction of Alcoa's amazing new ALODINE now available after 20 years of testing and research, an exclusive product being shown in the area for the first time. This is not a PAINT, BUT A FUSED ON APPLICATION so unbelievably tough that it gives a permanent finish never dreamed of previously. It can be applied over every type of home. Frame, C.B.S., Stucco, etc. A number of Home Owners in this area will be given an opportunity of having this new product applied to the exterior of their homes on HOUSE TRADING PRICES with a GUARANTEE by a reliable concern. Act now and receive additional special decorative work at no additional cost. Yes, we do remodeling and alterations —also financing to fit your pocketbook

ALCOA 20-Year Written Guarantee

FOR FREE ESTIMATE CALL

Phone EV 5-7645

Or write Trico, Inc., P. O. Box 673, Sebring, Fla. We are locally licensed, fully insured, general contractors in Highlands County.



STILL SATISFIED!

"I've had CABLE TV for approximately 20 months and have enjoyed every minute of it," says Bill Sisco of SEBRING '66' SERVICE STATION on North Ridgewood Dr. in Sebring. Bill Sisco is one of the first CABLE TV users in this area and is still happy with it because all TV programs are available to him and the family.

If You Have Been Missing Many Good TV Programs

— CALL CABLE TV TODAY —
AVON PARK GL 3-3052 — SEBRING EV 5-0253

— START ENJOYING YOUR TELEVISION AGAIN! —

Highlands Cable Television Corp.

Food Fair Shopping Center - 928 W. Main Avon Park
4 N. Ridgewood Dr. Sebring

The trouble with television these days is that the good guys win out on The Man From U.N.C.L.E., Perry Mason and Batman—on every show, in fact, with the exception of the 11 o'clock news.

LUMBER and BUILDING MATERIALS ONE-STOP SERVICE!

5/4x6 PENTA TREATED LUMBER

FOR COW PEN STOCK

— Now In Stock At —

BAGWELL LUMBER CO.

GL 3-3168
in
Avon Park

WALKER'S IGA

Hwy. 17 N - 2 Mile N. of Wauchula
OPEN ALL DAY SUNDAY
PR 3-6244

— FREEZER MEAT SPECIAL —

U. S. GOOD WESTERN BEEF Wrapped To Your Specifications

A Whole Beef or
Half Beef . . . . . lb. 51c
Beef Hindquarters . . lb. 61c

U. S. GOOD HEAVY WESTERN BEEF

Sirloin or T-Bone Steak ..... lb. 99c
Round ..... lb. 89c

U. S. GRADED BEEF

Sirloin Steak - T-Bone ..... lb. 79c
Chuck Steak ..... lb. 49c
Hamburger ..... 3 lbs. $1.00
Boston Butt Pork Roast ..... lb. 55c
Smoked Picnics ..... lb. 49c
Slab Bacon ..... lb. 59c
Fresh Pork Steaks ..... lb. 59c

Limit One with $5.00 Order or More

Dixie Crystal or Evercane Sugar ..... 5 lb. 39c
Maxwell House Coffee ..... lb. 49c
Miracle Whip Salad Dressing ..... qt. 39c

WAUCHULA J. W. EARNEST & COMPANY FLORIDA

Anniversary 60th Sale

SHOP NOW FOR FATHERS DAY, JUNE 19th

4 MORE BIG SALE DAYS

Take The Elevator To Our Furniture Dept. 2nd Floor Entire Stock On Sale Now

Here It Is Folks — Our Biggest Sale Of The Year — Every One Of Our Big 28 Departments Is Jam-Packed With Tremendous Bargains — Shop Every Day — Stock Up Now — Save Up To 50% — 2 Big Floors — "Free Parking All Over Town During City-Wide Sale Days"



Hundreds of Beautiful LADIES' DRESSES 3.77 to 29.97 Values to 40.00
Entire stock of Spring Dresses has been reduced. We have hundreds of beautiful dresses in cottons, misses and half sizes. Come early for choice selection. Sale plenty.

Prices Slashed LADIES' HATS 1.47 to 12.97 Values to 29.00
Now is the time to buy that hat you've been waiting for. We have a good selection, but some early.

Sale Priced LADIES' ROBES 3.97 to 11.77 Values to 14.99
Come see our fine selection of Summer Robes. We have cut the price of every one during this sale. Wonderful assortment of sizes, styles and colors.

Our Finest CLAUSSNER NYLONS 79c Reg. 1.00 value
These are from our regular stock of Nylons. Choose a mesh weave or regular. Sizes 8½ to 11. In S.M.L. lengths. New shades.

One Group GIRL'S PURSES 77c and 1.17 Values to 2.00
Entire stock of attractive and patent reduced to clear. Limited quantity, so come early.

Reduced to Clear GIRL'S DRESSES 2.37 to 9.77 Values to 13.00
We have reduced the price of our entire stock of Spring Dresses. Sizes 3 to 3, 7 to 6X, 7 to 14. Come early and see our big selection.

Entire Stock GIRL'S BLOUSES 1.77 to 2.97 Values to 3.98
These are truly Beautiful Blouses. Sizes 2 to 14 in sleeveless, short sleeve and long sleeve styles. Big selection to choose from.

Out They Go JR. BOY'S PAJAMAS 1.77 and 1.97 Values to 3.00
These are a closeout group of little boys 2 to 6X Pajamas. Plisse fabrics in stripes and solids. Come early.

FATHERS DAY JUNE 19th



WE GIFT WRAP FREE — FINE GIFTS FOR DAD

Famous Name Brands MENS SPORT SHIRTS 2.67 to 5.97 Values to 7.95
Choose from over 1,000 Shirts. Big selection of styles, sizes, colors and fabrics. Arrow, Truval, Norris Carroll.

Fine Quality MENS KNIT SHIRTS 2.67 to 6.97 Values to 7.95
Choose from Munsingwear or Arrow. Big selection to choose from. Barbara, ortona, rotton blends and others. A perfect gift.

MENS DRESS SOCKS 2 pair for 1.00 Reg. 1.00 Value
These are Famous Name Size. Special for this sale. 2x7 rib in black, navy brown, and charcoal.

MENS SHORTY PAJAMAS 2.97 Reg. 3.49
Full cut sizes in solid colors or fancy patterns. S.M.L. sleeves and short legs. A to Z.

Big Values in MENS DRESS SLACKS 5.77 Values to 7.95
Cool values from our regular stock. Plain front or pleated styles. Sizes 28 to 48. Hurry.

Our Better Quality MENS DRESS SLACKS 8.77 Values to 10.95
Free alterations on all our sale Slacks. Stay pressed and dacron and wool fabrics. Sizes 28 up.

Entire Stock Reduced Famous Name MENS SUITS 28.97 to 59.97 Values to 80.00
Our finest we've cut the price for this big sale. Save 10 to 15. Big selection of styles and sizes.

Sale Priced MENS SPORT COATS 19.00 Values up to 25.00
We have a small group of sport coats on sale. Sizes 36 to 46. Famous name brands. Good selection of patterns, sizes and colors.





Fine Quality BOYS SPORT SHIRTS 1.77 to 2.97 Values to 3.98
These Short Sleeve Shirts are all from our regular stock. Sizes 6 to 18. Solids, plaids and stripes. Be early.

Cool Bargains BOYS KNIT SHIRTS 1.87 to 2.97 Values to 3.49
Perfect for these hot summer days. Short sleeve knits in solids and stripes. Sizes 8 to 18. Buy now and save.

Special Purchase BOYS WALK SHORTS 1.97 Reg. 2.98 Value
Don't miss out on this terrific value. Famous make. Assorted patterns and fabrics. Big selection.

BOYS SUITS and SPORT COATS 33 1/3% OFF
Don't miss these. We've cut the prices of every Coat and Suit in stock to get ready for Fall goods. Sizes 6 to 20. Hurry!



Big Closeout Group of BLOUSES and SPORTSWEAR 1.97 to 7.97 Values to 11.97
Look over these Blouses, Skirts, Slim Jims, etc. All are wonderful bargains.

Special Purchase LADIES' SLEEPWEAR 1.97 Reg. 3.00 Value
These are tremendous values in Baby Dolls, Shift Gowns and Sleepsuits. Assorted pastels and prints.

One Closeout Group LADIES' HANDBAGS 2.47 to 5.77 Values to 8.98
Fine selection of summer straws, patents and simulated calfs. Assorted colors and styles.

FREE GIFT WRAPPING

SHOE CLEARANCE

Discontinued Styles GIRL'S SHOES 4.87 Values to 7.99
These are famous Buster Brown Shoes in brown, white, black pat. Broken sizes, but values.

Big Values LADIES' SHOES 7.87 to 9.87 Values to 12.98
Styles by Smartaire, Life Stride, Naturalizer. White, bone and spectators. Come early.

While They Last CHILD'S & LADIES' 1.00 One Big Table
These are odds and ends, broken sizes, discontinued lots. Girls, ladies and children's. First come gets 'em.

Closeout Group FLATS & KEDETTES 2.87 Values to 3.99
Discontinued styles, broken sizes in flats and Kedettes. Good selection of styles and sizes. Come early.

One Group LADIES' CASUALS 5.87 Values to 12.99
These are discontinued styles in white, bone and blacks. Not all sizes or styles, but big values.

Ladies' DRESS SHOES 10.87 Values to 15.95
Life Strides and Naturalizers in white, bone, patents and spectators. Good selection of sizes and styles.



Lee Chetopa Twill WORK CLOTHES SHIRTS 2.87 PANTS 4.37 Values to 4.98
Stock up now on the finest Work Clothes made. Good selection of sizes.

Stephens WORK CLOTHES SHIRTS 1.67 PANTS 2.57 Values to 2.98
While they last. This is the time to buy these rugged Work Clothes. Tan, blue, grey.

Lee Rider DUNGAREES 3.87 Reg. 4.95
For a limited time only these fine first quality Jeans are on sale. Guaranteed quality and sanforized shrunk.

FREE PARKING AT THE REAR OF OUR STORE

J. W. Earnest & Company, Inc.
South Central Florida's Shopping Center
WAUCHULA FLORIDA

Only A Small Down Payment Needed When Buying Furniture On Our Easy Payment Plan

Places to go ... things to see ...

Guide for Restaurants — Cocktail Lounges — Night Clubs — Theatres — Attractions — Amusement — Travel

Hilans Theatre
AVON PARK, FLORIDA
Box Office Opens
Phone GL 3-4354
Monday - Tuesday - Thursday
Friday
Matinee 1:45 - Evening 6:45
- Continuous Showing -
Saturday - Sunday - Holidays

Thur., Fri., Sat., June 16-17-18



Sun., Mon., Tues., June 19-20-21
Rosalind Russell Hayley Mills
the Trouble with Angels

SARASOTA KENNEL CLUB



DOG RACING EACH NIGHT
8:10 P.M.
RAIN OR CLEAR
CLOSED SUNDAY
NO MINORS
MATINEES
2:00 P.M.
MONDAY—WEDNESDAY—SATURDAY

DAILY DOUBLE
1 - 2 RACES
QUINIELA
PERFECTA
BETTING

LADIES ADMITTED FREE THURSDAYS

AIR-CONDITIONED CLUBHOUSE AND MAIN MUTUAL AREA

5400 BRADENTON ROAD
BESTWEEN U.S. 41 AND 301

What this country needs is an alarm clock that rings



when you're ready to get up.



MORE WOMEN Are Flying Today Than Ever Before

SPECIAL
$5 INTRODUCTORY FLIGHT LESSON

Cessna dealers are making this special offer so that everyone might get to know the fun experience of piloting a plane...the free feeling of a gentle bank left or right, the power of a climb, the tranquility of level flight . . . all under your own control!



More people learn to fly in Cessnas than in all other airplanes!

— Come Fly With Us! —
LICENSED FLIGHT INSTRUCTORS
MARR'S AIRCRAFT
Municipal Airport, Wauchula Hwy. — Avon Park GL 3-6534

The Coppertop
Restaurant Open 5 to 11 P.M.
featuring CHAR-BROILED STEAKS
Dancing Nightly - Lounge Open Until 1 A.M. - Saturday Until Twelve
Johnny Kragon at the keyboard
US 27 North Across from Howard Johnson - Lake Wales

COUPON
FUN FOR THE WHOLE FAMILY!
Sager's Model Raceway
FEATURING
★ Races every Saturday from 11 A.M.
★ ADULT ONLY Races every Tuesday and Thursday nite 8 P.M.
★ SLOT CARS ★ CONTROLS
★ ACCESSORIES
CLIP THIS VALUABLE COUPON
This coupon good only between 4 and 7 P.M. Monday, June 20, and is worth 25c. Just bring in this coupon and 25c for ½ hour of track time.
300 NORTH PINE
SEBRING — EV 5-9154
One Block Behind Post Office

Monthly Feature

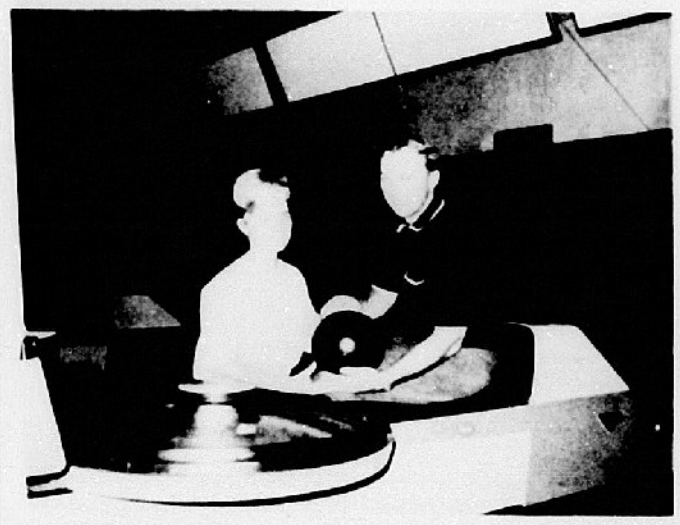

BOWLING IS SUCH FUN! More and more family groups are bowling together for fun, which is also bringing them closer together.

Highlands County can boast of their modern up to date air-conditioned bowling center "RIDGE LANES," located on U. S. 27 - halfway between Avon Park and Sebring.

Gray Hammond took over the operation of Ridge Lanes in November of 1965 and is making great strides to prove that bowling is a good clean sport and can be fun for anyone - males - females - youngsters - teen-agers - senior members - groups - clubs or individuals.

The Hammond family comprising of Gray, his wife, Claire and their cute little daughter Karen came to Highlands County from Atlanta, Ga. "Gray" was formerly a salesman for AMF, is a pro bowler and bowled in 28 tournaments in the national circuits for two years. He was the first member on the advisory staff located south of the Mason-Dixon Line and east of the Mississippi. He has done clinic instruction work since 1960 in Bermuda, Cuba, Puerto Rico and from coast to coast.

As Gray Hammond says "Bowling is for Everyone—young and old alike." If you have reached an impasse in your bowling why not check with the instructors (two on duty all the time), they will be able to help you improve your game, so you can get back in the competition.

This year, the summer school recreational program has scheduled 2 sessions daily - Monday thru Friday. Instructors will assist these groups.

The Hammonds have scheduled many interesting sessions, not only will you be bowling and enjoying it but you may also win a trip to Nassau or valuable gift prizes while doing it. Don't miss out, not too late yet to join the Summer Festival of Fun at Ridge Lanes. Pick up your passport now and find out how you may become a winner.

Katherine Waggaman of Lorida is the latest 1,000 TV Stamp winner. Bill White of Avon Park is the second player to make a 300 game at Ridge Lanes.

Come Join the happy crowd at Ridge Lanes, whether you have never bowled, are a beginner, want to improve your game or are tops in bowling—It's great fun at Ridge Lanes.

PAR 3

GOLF Course
SEBRING SHORES GOLF CLUB
EV 5-0837

Hey Teenagers!
BOWL *for the fun of it...*
At RIDGE LANES
Stop By and Get Your Passport Now and Find Out How You May Be A Winner
For
"A 3-Day Cruise to Nassau"
MOONLIGHT BOWLING EVERY SATURDAY NITE
VALUABLE PRIZES TO WINNERS
"Join The Summer Fun League"



RIDGE LANES
EV 5-9858
Midway Between Avon Park and Sebring
On Alt. 27

SEVON DRIVE-IN Theatre
Alt. 27 Half Way Between Avon Park - Sebring
Week of June 16th
THURSDAY - FRIDAY - SATURDAY
Cornel Wilde
NAKED PREY
Tony Curtis ★ Jerry Lewis
BOEING-BOEING
Both in Color
SUNDAY - MONDAY - TUESDAY - WEDNESDAY
James Stewart ★ Richard Attenborough
FLIGHT OF THE PHOENIX
1st Show
Elvis Presley ★ Jocelyn Lane
TICKLE ME
Both In Color

El Cid Lounge
Entertainment
DANCING NITELY — COCKTAIL HOUR
The Go Go Girls
COCKTAIL HOUR 4 - 6 P.M.
Hwy. 17 N - Ft. Meade

MEETINGS and PARTIES
let us do the work for you... large group or small...we love them all!
Make It The
TOWER Restaurant
For Good Food and Great Coffee
U.S. Hwy. 27 — Lake Placid

STOP
To See A Beautiful Portion of God's Wonderful Creation From the Top of The Tower

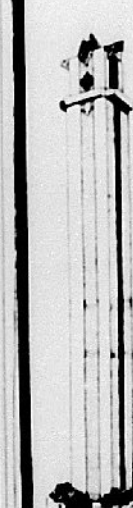

Only 52c
Children ½ price
Register For FREE FRUIT
Placid Tower
"Tower of Peace"
Jean M. Whitaker, Mgr.
Open Daily 8 A.M. to 6 P.M.
15 Miles South of Sebring
On US 27 — Lake Placid

Moving Story

Joseph Mourai, of London, England, became riled at the sight of an abandoned car left undisturbed outside of his house for six months. He retaliated, towing the vehicle to the steps of the office of Transport Minister Mrs. Barbara Castle. He painted a message on the vehicle: "Dear Mrs. Castle, this wreck has been outside my house. Now you have it outside yours. Compliments from Joseph Mourat."

TV Listings, Thursday, June 16

5:50 MARINE RADAR
5:55 SUNRISE SEMESTER
6:00 CONTINENTAL CLASS ROOM
6:10 NEWS, WEATHER
6:15 SUNSHINE AL MANAC
6:25 BIBLE READINGS
6:30 TV CLASSROOM
SUNRISE SEMESTER
RFD FLORIDA
FLORIDA FARMER
7:00 TODAY color
NEWS
BILL HERSON SHOW
A. M. VARIETY
7:05 CBS NEWS
7:25 FARM REPORT
NEWS
7:30 TODAY color
THE WORLD AT LARGE
8:00 CAPT. KANGA ROO
8:25 NEWS
8:30 TODAY color
8:35 TIME LINE
9:00 BEST OF GROUCHO
ROMPER ROOM
MOVIE
"San Francisco Story" with Joel McCrea and Yvonne de Carlo (1952)
EXERCISE FOR THE MODERN WOMAN
MIKE DOUGLAS
AMERICAN HISTORY
9:30 PEOPLE ARE FUNNY
GYPSY ROSE LEE SHOW
MOVIE
"The Secret of St. Ives" with Richard Ney and Vanessa Brown
9:55 READING SKILLS
10:00 EYE GUESS color
I LOVE LUCY
10:20 SPANISH 6
10:25 NBC NEWS
10:30 CONCENTRATION
THE McCOYS
10:45 SCIENCE
11:00 MORNING STAR color
ANDY OF MAY BERRY
SUPERMARKET SWE
11:10 SOCIAL STUDIES 6
11:30 PARADISE BAY color
DICK VAN DYKE
THE DATING GAME
11:35 KEYNOTES OF MUSIC
12:00 JEOPARDY color
LOVE OF LIFE
DONNA REED
NEWS
ART
12:25 CBS NEWS
KINDERTIME
12:30 LET'S PLAY POST OFFICE color
SEARCH FOR TOMORROW
NEWSLINE
12:45 GUIDING LIGHT
12:50 SPACE AGE SCIENCE
12:55 NBC NEWS
ARLENE DAHL'S BEAUTY SPOT
1:00 NEWS, WEATHER
GIRL TALK
THE BIG NEWS
BEN CASEY
LOVE OF LIFE
1:15 FOCUS TWO
1:20 HUMANITIES
1:25 TAMPA BAY TOPICS
1:30 LET'S MAKE A DEAL color
AS THE WORLD TURNS
1:45 READING SKILLS
1:55 NBC NEWS
2:00 DAYS OF OUR LIVES color
PASSWORD
P. D. Q. color
CONFIDENTIAL FOR WOMEN
2:10 AMERICAN HISTORY
2:30 THE DOCTORS
HOUSE PARTY color
A TIME FOR US
2:55 ABC NEWS
3:00 ANOTHER WORLD
TO TELL THE TRUTH
GENERAL HOSPITAL
3:25 CBS NEWS
3:30 YOU DON'T SAY color
EDGE OF NIGHT
THE NURSES
4:00 THE MATCH GAME color
SECRET STORM
77 SUNSET STRIP
4:25 NBC NEWS
4:30 MIKE DOUGLAS SHOW
UNCLE WALT'S ADVENTURES
LLOYD THAXTON SHOW color
DENNIS THE MENACE
5:00 HUCKLEBERRY HOUND color
MERV GRIFFIN SHOW
WHERE THE ACTION IS
YOGI BEAR
5:30 NEWSCOPE
LEAVE IT TO BEAVER
NEWSLINE
SPORTS, WEATHER
5:55 PULSE EXTRA color
6:00 NEWS
SUNSHINE ALMANAC
ABC NEWS
5:15 WESTERN SKETCH BOOK
NEWSLINE
6:30 HUNTLEY BRINKLEY color
WALTER CRONKITE color
THE ANSWER
CHEYENNE
7:00 THE RIFLEMAN
HUNTING AND FISHING
SURVIVAL
LARAMIE color
7:30 DANIEL BOONE color
Daniel Boone and four companions attempt to blow up a bridge to protect Fort Wayne from the British. (Repeat)
THE MUNSTERS
BATMAN color
"Not Yet, He Ain't." Batmobile becomes Birdmobile when the Dynamic Duo are shot while fleeing the police. (Repeat)
8:00 GILLIGAN'S ISLAND color
THE FRENCH CHEF
GIDGET color
8:30 LAREDO color
MY THREE SONS color
THE DOUBLE LIFE OF HENRY PHYFE
9:00 THURSDAY NIGHT MOVIE color
"Rome Adventure," starring Troy Donahue and Angie Dickinson, with Rossano Brazzi and Suzanne Pleshette. The drama concerns an American girl in Rome determined to learn about love while in Italy.
BEWITCHED
9:30 MICKIE FINN'S color
PEYTON PLACE
10:00 DEAN MARTIN SHOW color
Rowan and Martin are hosts of this new series of comedy and music. Along with the regular members of the cast, tonight's guest is singer-comedian Tom Smothers.
THE BAFFLING WORLD OF ESP special
Documentary exploring the psyche world of extrasensory perception. Basil Rathbone is narrator, as the program studies work done by parapsychologists.
11:00 NEWS
11:15 NEWS
11:20 EDITORIAL COMMENT
11:30 TONIGHT color
THURSDAY NIGHT AT THE BIJOU
"Private Worlds," with Claudette Colbert and Charles Boyer, Joan Bennett (1935)
THE LATE SHOW
"Charge of the Lancers" with Paulette Goddard and Jean Pierre Aumont (1954)
THURSDAY NIGHT MOVIE
"The Happy Time," starring Charles Boyer and Marsha Hunt, with Louis Jourdan and Linda Christian (1952)
1:00 NEWS
1:05 DAILY WORD

SCHOOLS - CAMPS

DRIFTWOOD MARINE SCHOOL
WOULD YOU BELIEVE?
A SUMMER SCIENCE PROGRAM
2 WEEKS IN BIMINI, BAHAMAS
BOYS & GIRLS — 13 thru 17

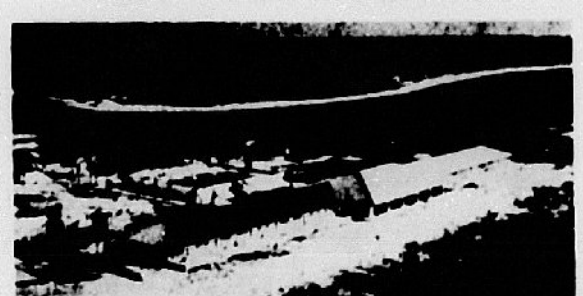

Scientific Learning
Basic instruction in shallow water marine biology with special emphasis given to local forms of invertebrates, fishes and seaweeds.

Session Dates
June 27 - July 11
July 11 - July 25
July 25 - August 8
August 8 - Aug. 22

. . . Safety Oriented Pool Scuba Diving Lessons
. . . Swimming — Boating — Fishing — Surfing

For information write or call
DRIFTWOOD MARINE SCHOOL
650 N.E. 78th Street, Miami, Florida
phone 757-7614

TV Listings, Friday, June 17

5:30 MARINE RADAR
5:55 SUNRISE SEMESTER
CONTINENTAL CLASS ROOM
6:10 NEWS, WEATHER
6:15 SUNSHINE AL MANAC
BIBLE READINGS
6:30 JR. COLLEGE AND YOU
SUNRISE SEMESTER
RFD FLORIDA
6:20 FLORIDA FARMER
7:00 TODAY color
NEWS
BILL HERSON SHOW
A. M. VARIETY
7:05 CBS NEWS
7:25 FARM REPORT
NEWS
7:30 TODAY color
THE WORLD AT LARGE
8:00 CAPT. KANGA ROO
8:25 NEWS
8:30 TODAY color
8:35 TIME LINE
9:00 BEST OF GROUCHO
ROMPER ROOM
MOVIE
"Lost," with David Farrar, David Knight and Julie Arnall (1955)
EXERCISE FOR THE MODERN WOMAN
MIKE DOUGLAS
AMERICAN HISTORY
9:30 PEOPLE ARE FUNNY
GYPSY ROSE LEE SHOW
MORNING MOVIE
"Customs Agent," with William Eythe and Marjorie Reynolds
9:50 HUMANITIES
10:00 EYE GUESS color
I LOVE LUCY
10:20 SPANISH
10:25 NBC NEWS
10:30 CONCENTRATION
THE McCOYS
10:45 SPACE AGE SCIENCE
11:00 MORNING STAR color
ANDY OF MAY BERRY
SUPERMARKET SWEEP
11:10 FLORIDA HISTORY
11:30 PARADISE BAY color
DICK VAN DYKE
THE DATING GAME
11:35 KEYNOTES OF MUSIC
12:00 JEOPARDY color
LOVE OF LIFE
DONNA REED
NEWS
ART
12:25 CBS NEWS
KINDERTIME
12:30 LET'S PLAY POST OFFICE color
SEARCH FOR TOMORROW
NEWSLINE
12:45 GUIDING LIGHT
12:50 QUEST
12:55 NBC NEWS
ARLENE DAHL'S BEAUTY SPOT
1:00 NEWS, WEATHER
GIRL TALK
THE BIG NEWS
BEN CASEY
LOCAL NEWS
1:15 FOCUS TWO
1:20 SCIENCE
1:25 TAMPA BAY TOPICS
1:30 LET'S MAKE A DEAL
AS THE WORLD TURNS
1:45 READING SKILLS
1:55 NBC NEWS
2:00 DAYS OF OUR LIVES color
PASSWORD
HUMANITIES
P. D. Q. color
CONFIDENTIAL FOR WOMEN
2:10 AMERICAN HISTORY
2:30 THE DOCTORS
HOUSE PARTY color
A TIME FOR US
2:55 ABC NEWS
3:00 ANOTHER WORLD
TO TELL THE TRUTH
GENERAL HOSPITAL
3:25 CBS NEWS
3:30 YOU DON'T SAY color
EDGE OF NIGHT
THE NURSES
4:00 MATCH GAME color
SECRET STORM
77 SUNSET STRIP
4:25 NBC NEWS
4:30 MIKE DOUGLAS SHOW
UNCLE WALT'S ADVENTURES
LLOYD THAXTON SHOW
DENNIS THE MENACE
5:00 FOREST RANGERS color
MERV GRIFFIN SHOW
WHERE THE ACTION IS
CARTOONS color
5:30 NEWSCOPE
LEAVE IT TO BEAVER
NEWSLINE
SPORTS, WEATHER
5:55 PULSE EXTRA color
6:00 NEWS
ABC NEWS
NEWSLINE
6:30 HUNTLEY BRINKLEY color
WALTER CRONKITE color
A MAN CALLED SHENANDOAH
7:00 THE WESTERNER
COLT 45
FRIDAY BOX OFFICE
"Sailor of the King," with Jeffrey Hunter and Michael Rennie, also Wendy Hiller (1953)
THE SAINT
THE RIFLEMAN
7:30 CAMP RUNAMUCK
THE WILD WILD WEST
Guest star Michael Dunn as the evil Dr. Loveless has a fantastic plan for revenge against West for having previously sent him to jail. (Re
8:00 HANK color
TAMMY color
8:30 SING ALONG WITH MITCH color
HOGAN'S HEROES color
THE ADDAMS FAMILY
9:00 GOMER PYLE color
CALIFORNIA CHAMBER SYMPHONY
HONEY WEST
9:30 MR. ROBERTS color
FRIDAY NIGHT MOVIE
"Tarnished Angels," with Rock Hudson, Robert Stack and Dorothy Malone. Also starring Jack Carson and Troy Donahue (1957)
FARMER'S DAUGHTER
THE SMOTHERS BROTHERS SHOW
Probationary angel Tom Smothers is assigned to prevent a famous art thief from stealing a priceless painting. (Repeat)
10:00 THE MAN FROM U.N.C.L.E. color
During a hectic train ride from Vienna to Venice, Napoleon and Illya search for a virus culture developed by Thrush. (Repeat)
TWILIGHT ZONE
HAYRIDE color
10:30 MR. LUCKY
11:00 NEWS
11:25 TONIGHT color
11:30 TONIGHT color
NEWS
THEATRE OF THE STARS
"Tomorrow is Another Day," with Ruth Roman and Steve Cochran (1951)
SHOCK THEATRE
"The Spider Woman Strikes Back," with Gale Sondergaard and Kirby Grant
SHOCK THEATRE
"I Was A Teenage Frankenstein," starring Whit Bissell, Phyllis Coates and Robert Burton (1957). "Man Made Monster," with Lon Chaney Jr., Lionel Atwill and Anne Nagel (1941)
12:30 NEWS
1:00 NEWS
LIMBO THEATRE
"Undying Monster," with James Ellison and John Howard
1:05 DAILY WORD

Visit Highlands Hammock State Park

Turn Off US 27 (West Lakeview Drive) on SR 634 – Due West 2½ Miles to Park

Take Scenic Tour - See Wild Life - Camping Area - Picnic Facilities

SEBRING HOTEL

RESTAURANT

Sunday, June 19, 1966

DINNER

APPETIZER

Chilled Slice of Cantaloupe — Vegetable Beef Soup

SALAD

Congealed Bing Cherry — Cole Slaw — Tossed Green

** Choice of Dressing

ENTREE	Full Dinner	Plate* Dinner
Roast Turkey w/ Dressing	$1.60	$1.35
Baked Pork Chop w/ Apple Sauce	1.50	1.35
Roast Leg of Lamb w/ Mint Jelly	1.60	1.35
Fried Fillet of Sea Trout w/ Tartar Sauce	1.60	1.35
Broiled Young Chicken	1.40	1.15

VEGETABLES

(Choice of Two)

(1) Mashed Potatoes
(2) Green Lima Beans
(3) Buttered Broccoli
(4) Creamy Style Corn
(5) Baked Apple

DESSERT

Butter scotch Sundae — Cherry Cobbler

Hot Rolls — Tea or Coffee

*Plate Dinner includes meat, three items, rolls and drink.

**French - Mayonnaise - Blue Cheese - Thousand Island - Sunshine - Italian



GIRL TALK—According to caption material supplied by a Communist source, these happy Vietnamese women are members of the Viet Cong. The women, shown carrying rifles, are described as expert guerrillas who take part in jungle fighting.

Here's some advice from our high finance department.



By the time you get the installments paid, the luxury you bought is a necessity.

HARVEY'S
Transfer & Storage
Local and Long Distance
MOVING
Crating, Packing and Storage
AGENT FOR
FOGARTY BROS., INC.
Phone EV 5-7143
U.S. 27, South of Sebring

ON JUNE 19 **Father's Day**

Only The Best Will Do For The King of Your Family

Wright's Package Store
205 W. Main St. — Avon Park

Art's Trading Post
US 27 - 3 Miles South of Avon Park
GL 3-6226
"Come Visit Art and Phyllis"

WEEKLY SPECIALS

LOVELY BEDROOM SUITE (complete)	$129.95
DOUBLE BED (complete)	$ 79.95
9 x 12 GRAY RUGS & PAD	$ 19.95
GRAY RUG & PAD 14 x 20	$ 34.95

Why worry about your roof leaking or deteriorating, use our VIVALUME — guaranteed for 10 years.

MILLER PEST CONTROL

For all your insect problems, lawn spray, termites, roaches and ants. Call EV 5-8258. 617 S. Eucalyptus, Sebring, Florida. Adv

FORD

LOWER SILHOUETTE

4400 TRACTOR

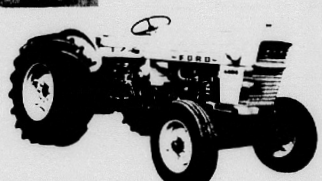

- Heavy-duty, Ford diesel engine
- Exceptional front-to-rear weight distribution
- Double-reduction final drive.
- Easy-acting multiple disc brakes, oil-immersed for long life.
- Heavy-duty U-boxed, straight industrial front axle and support members.
- Transmissions to match all job needs.

CENTRAL TRACTOR CO., Inc.

LeROY SAULS, Pres. — WAUCHULA — JIM LANE, Gen. Mgr.
U.S. 17, South — PR 3-4104

TV Listings, Saturday, June 18

6:15 FLORIDA FISHING AND RADAR WEATHER
6:30 SUNRISE SEMESTER
RFD FLORIDA
7:00 GROWER'S ALMANAC
ADVENTURE THEATRE
A.M. NEWS
7:05 THE JUNGLE
7:25 NEWS
7:30 WONDERFUL WORLD OF BROTHER BUZZ
RFD MID-FLORIDA
8:00 ACROSS THE FENCE
CAPT. KANGAROO
JET JACKSON
8:30 BURNS AND ALLEN
LITTLE RASCALS
PLANET PATROL
SUPERMAN
9:00 THE JETSONS
HECKLE AND JECKLE
KOMMANDER KORT
ATOM ANT
TENNESSEE TUX
EDO
SPACE ANGEL
10:00 SECRET SQUIRREL
MIGHTY MOUSE
10:30 PORKY PIG
UNDERDOG
LASSIE
11:00 THE BEATLES
TOP CAT
(Color on Ch. 8)
TOM AND JERRY
CASPER CARTOONS
11:30 FURY
12:00 JR. ACHIEVEMENT
SKY KING
THE COMIC STRIP
BUGS BUNNY
12:15 QUIET MINDS AT WORK
12:30 THE TEXAN
LASSIE THE LION HEARTED
FLORIDA GARDEN LAND
HOUSTON THE MONSTER
1:00 MAJOR LEAGUE BASEBALL
FLICKA
SEAHUNT
1:30 ADVENTURE THEATRE
AMERICAN BANDSTAND
STINGRAY
2:00 COLLEGE RALEIDOSCOPE
2:30 THEATRE X
MOVIE
3:00 CHAMPIONSHIP BOWLING
3:30 TBA
THEATRE X
4:00 OUTLAWS
SAFARI
TBA
ABC WIDE WORLD OF SPORTS
RACE OF THE WEEK
4:30 HI-TIME
IT'S THE LAW
INSIGHT
5:00 GOLF WITH SAM SNEAD
LOST IN SPACE
ARTHUR SMITH SHOW
USGA OPEN GOLF TOURNAMENT
QUIET MINDS AT WORK
MAVERICK
5:30 COLLEGE BOWL
LET'S GO TO THE RACES
6:00 NEWS
LET'S GO TO THE RACES
6:30 NBC NEWS
NEWS WITH ROGER MUDD
OUTER LIMITS
GLENN REEVES SHOW
ROUTE 66
7:00 IT'S A SMALL WORLD
CENTRAL FLORIDA SHOWCASE
ONE STEP BEYOND
7:30 FLIPPER
CONTINENTAL SHOWCASE
SATURDAY NIGHT MOVIE
HAVE GUN, WILL TRAVEL
8:00 I DREAM OF JEANNIE
DONNA REED SHOW
8:30 GET SMART
SECRET AGENT
LAWRENCE WELK
9:00 SAT. NIGHT MOVIE
9:30 THE FACE IS FAMILIAR
HOLLYWOOD PALACE
10:00 MISS FLORIDA PAGEANT
10:30 ABC SCOPE
11:00 NEWS
11:15 NEWS
THEATRE OF THE STARS
11:30 SATURDAY NIGHT SHOW
NEWS
SON OF SHOCK
BEST OF HOLLYWOOD
CONTINENTAL SHOWCASE
SATURDAY NIGHT MOVIE
HAVE GUN, WILL TRAVEL
11:40 CRITIC'S CHOICE
1:00 NEWS

Our 60th year of stretching gift dollars for

Dad's Day

It's this Sunday... Come to Grants fast

Grants
KNOWN FOR VALUES



SAVE ON NO-IRON® SHORT SLEEVE SPORT AND DRESS SHIRTS

Sale Any 2 for $5 REG. 2.99 EACH

Fine Pennleigh® Sport Shirts

A. **PERMANENT PRESS** sport shirts, made for the easy life! No-iron 50% Kodel® polyester 50% cotton. Assorted solids S-M-L-XL. OPTI CLIPOVER Sunglasses — 1.99

B. **ACTION SLEEVE KNIT.** Ideal golf shirt! No-iron Kodel® polyester-cotton. Pocket emblem. Assorted solids. Small, medium, large. Men's Nylon Sunglasses — 1.99

Wash and Wear Dress Shirts

C. **BUTTON DOWN** oxford short sleeve dress shirt. Tapered body. 100% cotton, sanforized, blue, yellow and wide stripes.

COLLAR GUARANTEED shirts of wash and wear 100% combed cotton Sanforized® White. 14½-17. WE GUARANTEE COLLAR TO WEAR 1 YR. OR YOU GET NEW SHIRT FREE!

NO IRONING NEEDED

A Double Dividend for Dad **BUY 2 SPORT SHIRTS AND 2 DRESS SHIRTS AND SAVE ALMOST $2**

Grants Pennleigh®
PERMANENT PRESS NO-IRON DRESS SLACKS AT DAD'S DAY SAVINGS

Dacron® polyester Avril® rayon Ivy, Continental, 28-42

Sale 4.97 REG. 5.99 SAVE 1.02!

GRANTS SUPER VALUE

PENNLEIGH® DELUXE GUARANTEED STRETCH SOCKS

Sale 67¢

1 year's wear or a new pair free! One size fits 10-13.

Men's Grant Crest®
IMPORTED NO-IRON PERMANENT PRESS WALK SHORTS

65% polyester 35% cotton 28 to 42

Sale 3.97 REG. 4.99 SAVE 1.02

NO IRONING NEEDED

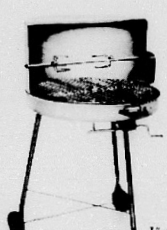

22" MOTORIZED BRAZIER WITH CRANK-OPERATED CHROME GRID

Sale 8.97 REG. 9.99

Extra deep beaded bowl, adjustable, easy-clean grid. Rugged motor turns chrome skewer and tines.

1" tubular steel contour legs

Bradford

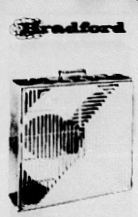

20" ALL PURPOSE FAN
Reverse Instantly

SALE **$29.88**

NO MONEY DOWN
$1.25 PER WEEK

Ventilates up to 3 rooms. Speeds for day and night, with automatic thermstat. Safety design.



Save 50¢ on 2

MEN'S PENNLEIGH® 100% COTTON BROADCLOTH PAJAMAS

Sale 2 prs. for $5 REG. 2.99 EA.

Long or short leg & sleeve. Sizes A-B-C-D.

Our own Pennleigh® **MEN'S SHORTS WITH 1 YEAR WEAR GUARANTEE**

Comfortable elastic waist. Snap or boxer styles.

Sale 3 for 2.37 REG. $1 EA.



Our own Pennleigh®
PIMA PLUS' KNIT UNDERWEAR KEEPS DAD SUPER COMFORTABLE

Sale 3 for 2.17 REG. 3 for 2.65

Long staple cotton keeps its fresh springy knit washing after washing. Choose t-shirts, athletic shirt and comfort-cut S-M-L-XL.

Charge It - No money down... up to 2 years to pay

W.T. GRANT CO.
Your Friendly Family Store

Southgate Shopping Center, Sebring, Florida

TRADE CLASSIFIED SELL BUY ADS LEASE

HILANS THEATRE PASS WINNERS
S. Y. Moseley
101 N. Anoka Ave.
Avon Park, Fla.
Mrs. Harold Guerndt
Rt. 2 Box X 413
Avon Park, Fla.

AUTOS FOR SALE

'58 Oldsmobile, power steering, power brakes, air conditioning, 4 door sedan - $115. '57 Plymouth pickup truck, runs good, tires good, tag - $139. Phone GL 3-6144. 34-tfn



Complete Selection
Used V.W.'s
Traded On New V.W.'s
LEE RAGATZ Volkswagen
(Authorized V.W. Dealer)
1555 First St., South
Winter Haven 293-3135
1 Block North of the Fla. Citrus Showcase

BEST BUYS
HIGHEST TRADES
Bank Financing
1962 Chev., Bel Air, V-8 Std. Shift—$995.
1961 Chev., 6-Cyl., Std. Shift—$695.
1957 Chev., V-8, Automatic —$595.
1958 Olds 98—$495.
1957 Cadillac, Coupe de Ville—$395.
1958 V/W Convertable, Air Cond.—$595.
1955 Metropolitan—$199
BOB'S USED CARS
Across from Southgate
Sebring EV 5-6048

FOR SALE

PEKINGESE—Pure bred, female, 9 months old. $50. 303 N. Central, Avon Park, Fla. GL 3-6386. dh

PULVERIZED PEAT and muck. Beautify your lawns and flower gardens. EV 5-0540. tfc

SCRAP WALNUT. Cheap. Tom Sutor Trophies, EV 5-6421, Bldg. 903, Rt. 2, Box 470, Sebring Air Terminal. tfc

DRAPERIES CUSTOM tailored to your personal needs. Quality traverse rods sold, and installed at reasonable prices. For free estimate—call Hofer's Custom Draperies at Lorida on Highway 98. Phone EV 5-6570. tfc

30 HORSEPOWER Evinrude motor. Reconditioned. $85. EV 5-7283, Rt. 1, Box 343. tfc

BOAT 15 ft. 9 in. Cartercraft. Equipped with all lights, horn, steering gear, windshield, top and 21 in. transom. About 1/3 original cost. Traded in on trailer sale. Could use 12 ft. Long John aluminum in trade. E. G. Low EV 5-0402, Edgewater Point, Sebring. 2tp

14 ft. Fishing boat, with 7½ hp motor. Josephine Shores. EV 5-6531. 3tpJ9

VACUUM CLEANERS
Bags and Hoses
Also to Fit
ELECTROLUX
Write: F. HIRST
P. O. Box 1325
Boca Raton, Florida 33432

NEW SINGER SEWING MACHINES
Sales and Service
Try A New Singer in Your Home — No Obligation
INQUIRE AT
IDA'S GIFT SHOP
25 North Ridgewood
Phone EV 5-7451

FOR SALE

HAMMOND ORGANS and pianos. Floor demonstrator pianos. Used Baldwins, Thomas, Lowery electronic organs. Used Hammond chord organs. Used Hammond tone-wheel organ M101. William H. Doane, 2429 West Whatley Blvd., Sebring Hills. EV 5-6815. 1tc

LEONARD REFRIGERATOR in excellent condition. Call after 5 P.M. EV 5-7926. 1tp

SPINET PIANO—walnut finish, like new. Can be seen in your area. For information without expense or obligation, write Credit Manager, 2407 So. Florida Avenue, Lakeland, Florida. 2tc

UPRIGHT PIANO, newly reconditioned. Call EV 5-8400. 1tc

SMITH Corona portable typewritter in excellent condition. EV 5-8731. 1tp

NORITAKE CHINA service for 8. Remington portable typewriter. Japanese chest drawers blond, antique dishes, cedar wardrobe. Kammeyer, 100 E. Center, Apt. 3. 1tp

FOR SALE—500 Hamlin on sour orange root stock, 350 ¼" and up. 150 12 in. high. 500 sour liners ¼" and up. All Government inspected. For further information call EV 5-6695 after 5 P.M. and all day Saturday and Sunday. dh

1965 HONDA 300 cycle 4,000 actual miles. EV 5-0845. 1tc

ELECTRIC LAWN mower, 100 feet cord - $25; electric can opener - $4; 20" electric fan - $8. Telephone GL 3-6089. 32-3tc

TWO WAY citizens band radios. License very easy to obtain for personal or business use. GL 3-6102 or GL 3-3258 no Saturday calls. 30-tfn

AZALEA 10 for $1.00. Open everyday. Paul Smith Nursery ½ mile No. Wauchula 17. 30-tfn

THREE wheel enclosed motor scooter $125; 450 gal. Al. drop tank $50; dbl metal clothes lockers $12.50; Formica top sinks $12.50; heavy duty two wheel trailer $75; hydraulic tailgate for truck $45; 14 ft. al. boat $150; used rubber hose, pipe, valves, fittings. GREENS SURPLUS STORE. Phone GL 3-3360, Avon Park. 34-1tc

DEEP FREEZE — Admiral chest type, 17 cu. ft. - $125. 707 W. Main St., Avon Park. 34-1tnc

GOOD USED LUMBER (8) 2 x 10 x 10 - $1.25 each; (6) 2 x 10 x 12 - $1.50 each. 707 W. Main St., Avon Park.

LANGREHR NURSERY
237 Fernleaf
By the new Court House Annex Parking Lot
• NICE SHADE TREES
• SPRING ANNUALS
• ROCK GARDEN PLANTS HEDGE AN DFOUNDAT
• Hedge and Foundation Material
• Free Orchid Tree With Each Purchase

FOR SALE

SALE - HOUSE SOLD - piano, house furnishings, books, china. Dasher's, Lake Brentwood next to antique shop Hwy. 27. 34-2tc

GUARANTEED MUFFLERS
For as long as you own your car
AUTO PAINTING and Repair Service
Pickup and delivery
Crowells Garage
Across From Southgate
EV 5-6048

DO YOU NEED
A Suitcase, Footlocker, Trunk, Zippered Bag, or Utility Kit?
? ? ?
WE HAVE THEM
ACE
Pawn and Sport Shop
130 Lemon Ave., Sebring
Phone EV 5-7478

LOTS FOR SALE

FINE LOT on Dawson canal and gulf, best fishing, southern end Pine Island, Florida. Ten or more prominent Sebring people have houses or lots on this same avenue. Call L. D. Poer, Sebring. 4tcJ23

LAKE JOSEPHINE — beautiful trailer lots, 45x70, $995. $10 down. Good fishing. EV 5-6031. tfc

LOT FOR SALE—75x135 ft., citrus soil, near Sebring hospital, shopping center (Southgate), $1225 on terms, $800 for cash. 580 Rountree Dr., Sarasota, Fla. 33577 tfc

2 lots for sale in Avon Park Lakes any reasonable offer, with terms. Richard Stickel, 1615 E. Crawford Ave., Connellsville, Pa. 15425. 34-4tf

LOTS - $895 UP
10% down - $10 month
For Trailers or Homes
Lake privileges Red Water Lake - 4½ miles N. Placid
Tower - Sign on left US 27
CITRUS LAKE COLONY
HO 5-5112 Lake Placid

REAL ESTATE

NEW HOUSE — Two bedrooms, air conditioned. Hammock Road. Call EV 5-8216. tfc

WATERFRONT home Cape Coral for lot or home in Sebring. Write Box D, Sebring News. 3tpJ30

FOR SALE by owner, on Dinner Lake. Three bedrooms, CBS home, separate living room and dining room, screened front porch, enclosed back porch with awning windows, carport, hobby shop, completely furnished. Call owner, EV 5-7411 day time or EV 5-8660 at night. J9-2tc

BEST BUYS
★ Fishing Camp on large lake, plus rental units. Year around operation. Will take large trailer part down payment.
★ Three acre 12-year old citrus grove, plus two houses. Only $16,500.
★ Close in. 2 BR Furnished house plus guest house. $9,000.
Elna Marie Salman, Associate.
Br. Ofc. GRAYCE McCOY, Realtor
53 N. Ridgewood Dr. EV 5-7053

INTERESTED?

Close in, Lake Verona property, a three bedroom, two bath extra large house. Older but in excellent condition. Another good buy!
—o—
100 x 350' Lake Verona lot. $10,500, one-half cash.
—o—
Decidely different, on beautiful Oak Street, 2 BR - 2 bath, 90 x 135' priced $14,950.
—o—
Spacious 2 BR - 2 bath, ultra modern styling, quality construction, priced $17,300 for 2200 square feet CB house. Restricted country area.

TED J. WARD
Realtor
30 E. Main Street
Phone—Office GL 3-3553
Associate
Mrs. Hazel Wilson Secretary

WOULD YOU BELIEVE ! !
We have two NEW 1965 PLYMOUTH CARS
BELVEDERE, V-8, Ivory with Tan interior, FACTORY AIR CONDITIONING, Torqueflite transmission, Radio and Heater, Tinted Glass
Priced to sell at $2,525
VALIANT, V100 Station Wagon, 4-Door, 6-cylinder 145 HP engine, Torqueflite Transmission, Power Tail gate Window, Tinted Glass, White Tires, Heater. Beautiful light blue with harmonizing interior.
Priced at $2,395
Both of these BARGAINS carry the full "5 YEAR OR 50,000 MILE WARRANTY
Roberts Motor Company, Inc.
500 N. Ridgewood Drive
Sebring, Florida

FINANCE IT ALL
TAG – TAX – TITLE
No Credit. Refused
NO MONEY DOWN

	Weekly Payment
'60 DODGE 9-Pas., Sta. Wag. - - -	-$7.25
'60 BUICK Invicta, Sta. Wag, Air, P.S. -	7.25
'61 BUICK 4-Door H.T., Air, P.S. - - -	6.00
'59 FORD 4-Door H.T. - - - - - - - - -	7.25
'57 CHEV. Conv., V-8, Standard Trans.	7.25
'57 CADDILLAC 4-Door, Air - - - - - -	5.00
'58 INTERNATIONAL ½ Ton Pickup - - -	5.00
'60 V-W, Radio—like new tires - - - -	8.00

163
New and Used Cars in Stock
JIM BLACKMAN FORD, Inc.
US 27 South — Southgate Shopping Center
EV 5-6171 — Sebring

REAL ESTATE

OWNER NEEDS CASH! Make offer! 4 bedroom, 2 bath house. 14 North DeSota. GL 3-4227. 34-1tp

TWO BEDROOMS, 3 bath, hardwood floor, carport, kitchen equipment, attic fan, good heating system. By owner, $16,500. Phone GL 3-3177. 34-tfn

FOR SALE
Approximately 30 ACRES of citrus land with lake frontage.
Cleared, Plowed, and disked; ready to plant.
1½ miles northeast of Sebring
CALL:
EV 5-8801 or
EV 5-7840
OR WRITE:
Box Y, c/o Sebring News

FOR RENT
1 BR CBS Home $90 a month incl. utilities.
FOR SALE
Large corner lot just 2 blks. from Bank. Spacious 3 B/R Home. See this!
—o—
3 B/R, 3 Bath Brick House. Lovely furn. and rental house included. Owner will finance. Reduced $4,000.
—o—
Fine large 100 ft. residential lot just outside city limits. Reduced $100 for quick sale.
Malcolm K. Crews Realtor
421 E. State St.
GL 3-4731

FOR SALE
20 ACRE GROVE
3 Years Old
10 A—HAMLINS
10 A—VALENCIAS
1½ MILES NORTH-EAST OF SEBRING
A Good Investment
CALL:
EV 5-8801 or
EV 5-7840
OR WRITE:
BOX Y, c/o Sebring News

REAL ESTATE
ACREAGE
• ACREAGE - 5, 10, 15 Acre Tracts - River Ridge Ranches - $350 per Acre - 10% down.
—o—
• 10 Acre Grove - Full bearing ½ orange - ½ grapefruit - Price $22,000 - Terms.
—o—
• Brick Home - 3 BR, 2 Bath - Air Conditioned. One year old. Close in - Price $23,950.
—o—
• Lakefront Lot - Fox Lake, 80' x 300' $2750.
ROBERT R. KING, JR REALTOR
Gl 3-4854
South U. S. 27
(Next to Griffin's Restaurant)

A HOME
With Income
Do you yearn for a fireplace — dining room—plenty of oak trees, and even a pantry — but insist on a modern kitchen with an island stove, new floor, breakfast room and built-in oven?

Then our home is for you. Close to high school, neighborhood of nice homes, a new roof, income property and (count'em) four bathrooms. 2½ bedrooms in main house, or two apartments each with own entrance — PLUS garage apartment and large workshop. Owner transferred.

119 Rose Ave.
EV 5-0581

REAL ESTATE

LOW EQUITY SALE—3 bedroom cement block home, central air conditioning and heat. Nice location. Call GL 3-6824. 32-tfn

IDEAL FAMILY HOME — Lotela Terrace, 1½ lots, 3 bedrooms, 1½ baths, central air conditioned, deep well and sprinkler system, back yard fenced for children or pets, 4 years old, financed. Phone GL 3-6102 GL 3-3258 no Saturday calls. 30-tfn

10 ACRES Trailer Park Site
Lakefront and Highway Frontage Near Proposed Site of New Junior College
LIBERAL TERMS
— See —
Lou Hooper
GL 3-3054
W. Main St. — Avon Park

FOR SALE or RENT

FOR SALE or RENT In Bowling Green
Large 3 BR almost new Home with builtin Kitchen - execellent cond. on 138 x 90 Lot - Landscaped with young trees - Inside city limits on East end of Banana St.
GOOD BUY - TERMS
FR 5-2690
Before 8 A.M. or after 6 P.M.

FOR RENT

HOUSE, completely furnished, on water. Large shaded yard, boat privileges. EV 5-7283, Rt. 1, Box 343. tfc

SUMMER RATES IN EFFECT. One-two and three bedroom furnished cottages from $40 a month up. Beach privileges, fishing pier, boating and swimming. Call EV 5-7540, after 5 P.M. EV 5-7778. tfc

TWO bedroom trailer completely furnished, near Southgate Shopping Center. Whatley Motel. U. S. 27 South. EV 5-7911. tfc

FOR RENT
New Waterfront Villas
Beautifully furnished one and two bedroom Lanai-Kai Villas, Centrally heated and air-conditioned, kitchenettes, screen porch and each with its own boat and fishing dock. Completely equipped including linens.
By the week—month—season
Sun 'n Lake Estates
U.S. 27 South, Lake Placid, Florida
tfc

Lakeview Terrace Apartments
Completely Furnished Efficiencies
Beach, Boats, Fishing, Shuffleboard, Laundry Facilities.
Reasonable rates by Day, Week, Month.
Special Yearly Rates.
720 N. Lakeview Dr.
Phone EV 5-8846, Sebring

SUNNY SHORE APARTMENTS
Modern all-electric, efficiencies on beautiful Dinner Lake. Daily, weekly, monthly rates. 1906 Alt. 27 N. EV 5-6066. Earl and Gerry Seese, owners. Nov. 1c

FOR RENT—Two bedroom house, unfurnished. Phone EV 5-7941. tfc

SHADY LANE TRAILER Court, Hwy 27 S., Sebring. Furnished efficiencies, trailers. Trailer spaces. 10 minutes to town. Good fishing. EV 5-6031. tfc

FOR RENT—Nicely furnished 2-bedroom home, $50 month. Schwinn Homes. EV 5-7314. tfc

FOR RENT — Several air conditioned apartments only one block from the Circle. Summer rates. Phone Grayce McCoy, EV 5-7740. A14tfc

FOR RENT—four room furnished house close in $65.00 month. Stephenson Funeral Home. Phone EV 5-0125. tfc

EFFICIENCY APARTMENTS Foden Court. EV 5-6060. tfc

ONE BEDROOM trailer, completely furnished, jalousie porch $50 a month, year around. EV 5-6033. tfc

FOR RENT — Furnished trailer, $15 per week. EV 5-6031. tfc

2 BEDROOM block house, like new. Hendersonville, N. C. Call Margaret Couch, 3407 North A Street, Tampa. Phone 877-1552. 1tp

FURNISHED cottage suitable for elderly couple. David Foden, EV 5-7278 or Mr. Mayhew, EV 5-7242. 1tp

2 BEDROOM furnished cottage. 420 N. Ridgewood Drive. $50 per month. Call EV 5-9556. tfc

FOR RENT

AVAILABLE JULY 1st, beautiful 1 bedroom furnished home, shade trees, quiet, screened-porch. $75 month. Kress, State Street and Hart Ave., Avon Park. (Behind the Southernair Motel). 4tcJ30

FURNISHED 2 bedroom cottage on lake near town. Nice pier and beach. Adults only. EV 5-7278. 324 S. Lakeview. tfc

COMPLETELY FURNISHED air conditioned lakeside apartment, all utilities included. TV, washer, dryer, sand beach, fishing pier, pony. Weekly or monthly. EV 5-6072. 2tc

DOWNTOWN - Main Street apartments - efficiencies, rooms - $25 per month up. Park Ridge Hotel, 119 W. Main St. 51-tfn

APARTMENT for rent. Lake Damon. H. E. Gaster. GL 3-4914 after 6 p.m. and weekends. 22-tfn

TWO ROOM Apartments for rent. Newly furnished. $30.00 and up per month. Pine Acres Apt., on Highway 27 just south of Walker Memorial Hospital. 29-tfn

FIVE ROOM furnished house located 322 South Florida Avenue. Contact GL 3-3904. 33-tfn

TWO ROOM efficiencies - light, heat, hot water furnished. $75 per month. Jacaranda Hotel GL 3-3177. 33-tfn

THREE ROOM furnished apartment. Linens included. Adults only. 220 E. Main St., facing Lake Verona. 34-1tp

BEACH, boat, shade. Attractively furnished cottage. Adults only. No pets. Tharpe, Lake Byrd. GL 3-4227. 34-1tp

TWO BEDROOM house furnished, reasonable rent. Phone GL 3-4898. 34-3tp

WANTED TO BUY

AT LEAST 60 sheets 8 ft. or 10 ft. used galvanized roofing. Call Tom Stoutamire at EV 5-0273. 1tp

BUYER WANTS Lake Josephine waterfront lot 100 ft. up. J. L. Richardson, 17830 N. W. 51st Place, Opa Locka, Florida 33054. 6tp

WANTED

WANTED: Christian lady for company to live in. Within walking distance to town. Phone EV 5-6247. 1tc

AUCTION



Auction!
2 P.M.
Wed. June 22
17 E. Circle St.
Avon Park
— Y'LL COME —

2 BR Frame House - Living Room - Dining Room - Bath, Kitchen and 2 Screened Porches, plus all fixtures to be moved from property by July 1, 1966.
Open For Inspection Daily
10 A.M. to 4 P.M. — Closed Sunday
COL. WAYNE ALBRIGHT
Auctioneer - Reg Broker
Phone GL 3-4636 For Further Information

AUCTION
SALE STARTING TIME 1 O'CLOCK
Sunday, June 19th
YOU BE HERE EARLY TO GET A SEAT
APARTMENT OWNERS - TRAILER OWNERS
RENTERS - HOME MAKERS - CAMP LOVERS

A large selection of Good - Clean Merchandise from various homes to be sold at Auction this Sunday, June 19th—Sale starting time 1 o'clock.
This is a partial listing, like new Umbrella Tent for two with floor complete with floor and pegs, like new Electric Hand Saw, Step Ladder, several gallons good Aluminum Paint, Electric Fans, Electric Coffee Makers, Electric Toasters, Electric Skillet, Electric Irons, A-1 R.C.A. Portable Record Player, Drop Leaf Trailer Table, beautiful Corner Table, Office Desk, T.V. Stand, Dinette Set, Easy Chairs, Lamp, Coffee, End Tables, Twin Bed, full size Bed complete, Living Room Suite, A-1 26 in. Girl Bicycle, Running Lawn Mower.

FREE — 5 DOOR PRIZES

DISHES, GLASSWARE, POT - PANS, COOKING UTENSILS, LINENS, SHEETS, TOWELS, DRAPES, BEAUTIFUL WOVEN BEDSPREADS, GARDEN HOSE

New Merchandise Too! Sabor Saw, ½ Reversible Drill heavy duty, Clothes Hamper, Lamps, beautiful Woven Bedspreads, and more and used merchandise to be received for this Sunday Auction, June 19th.

MANY OTHER ITEMS TO NUMEROUS TO MENTION —MORE ITEMS TO BE RECEIVED FOR THIS SUNDAY, JUNE 19th AUCTION.

DEALERS INVITED TOO!
Be Sure To Attend — Don't Miss It!
SALE HELD AT
PHILLIPS SALES
2½ Miles West On Hwy. 60
LAKE WALES, FLA.

HELP WANTED

WANTED-PIANIST or organist to play dance dates with small traditional combo locally. Write Box FF c/o Avon Park Sun. 34-1tc

HELP WANTED FEMALE

WAITRESSES WANTED
Insurance and vacation benefits.
Opportunity for advancement.
Apply in Person.
HOWARD JOHNSON'S
U. S. 27 S. Sebring

"AVON CALLING"
Ladies you DO NOT have to work 8 hours a day
8 SALES a day will pay an excellent income
Arrange for personal interview
Phone EV 5-8080

HELP WANTED-MALE

WANTED—Painter. Must have experience. Tom Reeds, Box 436, Lake Placid. HO 5-6271. tfc

NEED EXPERIENCED automobile mechanic. Must be sober and reliable. Plenty of work on 50-50 basis with reasonable guarantee. Clean shop, pleasant working conditions. Russ Hines Motors, U. S. 27 So., Sebring. 1tp

ROUTE MAN
Year round employment. Age limit, 21-49. Will earn while training, starting salary $78 per week. 5-day work week, complete plans for retirement, vacation, hospitalization and other benefits.
OPPORTUNITIES
Apply at
BORDEN'S DAIRY
Hwy. 27 N.

HOOD'S DAIRY
WILL EMPLOY one route salesman, willing to work and desires to join a progressive company, offering good income excellent benefits and real opportunity for advancement. If you want to join an organization on the move, apply in person 8:00 a.m. to 5:00 p.m. — Hood's Dairy Wauchula Road, Avon Park.

TRADE CLASSIFIED SELL BUY ADS LEASE

SITUATION WANTED

YOUNG LADY will keep children in her home weekdays. 315½ Maple Ave. 1tp

CONTRACTORS

D & S ELECTRIC CONTRACTING & SERVICE
LET US MAKE YOUR HOME MORE EFFICIENT & Enjoyable Electrically
DONALD C. COLE
227 Wren Ave. Sebring Hills
EV 5-8232 Sebring, Fla
tfc

MISCELLANEOUS

WE REPAIR all types of mowers, pick up and delivery. New and used mowers for sale. Sebring Mower Sales and Service, 100 Hawthorne Road, EV 5-6756. tfc

SERVICES

BABE-BET Poodle Parlor. Clipping and grooming. AKC champion sired stud. GL 3-3063. A14tfc

RUBBER STAMPS — Let us know your needs. Quality Workmanship. Prompt delivery. Mail post car or letter with imprint desired. Phone GL 3-4138. McFarland's Rubber Stamps, P. O. Box 184 (28 W. Charles St.) Avon Park, Fla. 31-tfn

WASHBURN MOWER
Sales and Service
Authorized TORO Dealer
Free Pickup and Delivery
Open Evenings
Reconditioned Mowers
All Makes Repaired
425 N. Pine EV 5-7981

MOBILE HOMES FOR SALE

New Air-conditioners
Cost plus 10%
low down payment
Tyson Bank Terms
MOBILE HOME SALES
Hwy. 27 — Avon Park
Next to G & G Truck Stop

Only $500 Down
Or equal value in furniture and pick up payments of $68.32 per month
For '64 Titan Mobile Home
2 BR - 51 x 10
— CALL —
GL 3-4526

PICK UP $400
We have a mobile home that was special ordered and customer is unable to pick up — save $400.00 on this new home, low down payment, real low monthly payments.
Tyson MOBILE HOME SALES
"A Name You Can Trust"
Hwy. 27 S. — Avon Park
Next to G & G Truck Stop

Announcements

SUMMER SPECIAL: Now is the time to give that "New Look" to your old furniture. Save money to. For June, July and August, 25% discount on all materials. Come in or call for free estimates. Meyers Shoe and Upholstery Shop, 114-112 Forest Ave., Avon Park, Phone GL 3-4720. 31-4tc

OPENING SOON
Crowells Radiator
REPAIR SERVICE

PERSONAL

DEAR ALICE, I know I'm nothing but a cold, inanimate machine to you. But love will come later. After I clean your rugs. Rent me for $2 a day at Western Auto Assoc. Store, 16 W. Main St., Avon Park, Fla. Signed: Your friend, The Glamorene Electric Rug Shampooer. 34-1tc

Places To Go

JR. OLYMPIC VILLAGE Summer Camp for boys and girls, ages 5 thru 15 specializing in individual sports instruction plus a full camp program. 8 weeks: June 19 thru Aug. 14th; $350. 4 weeks; $175. Limited enrollment. Write now for free brochure: Jr. Olympic Village P. O. Box 1015, Dade City, Florida, or phone 567-3469. 29-6tc

Livestock and Pets

BABE-BET POODLE PARLOR clipping and grooming A.K.C. champion-sired stud. Betsy Smith, GL 3-3063. 25-tfn

MINIATURE DACHSHOUND at stud. AKC 5 pounds. Call EV 5-0745 after 6 P.M. 2tc

Spice CABINET

CHILI CON CARNE
1 pound ground beef
1 onion, sliced
2 cloves of garlic, diced
2 teaspoons chili powder or to taste
Salt and pepper
1 No. 303 can kidney beans
1 No. 303 can tomatoes

Brown ground beef. Add the onion, garlic and cook for a few minutes. Add tomatoes and beans and season to taste with chili powder, paprika and salt. Cook slowly for about ½ to 1 hour or until the mixture thickens. Stir occasionally to prevent sticking to the pan.



NO DEFENSE—Carrying a small white flag, a Buddhist monk walks in front of South Vietnamese troops in Saigon. The troops used tear gas to break up a stone-throwing mob that had been shouting antigovernment slogans.



CHICAGO SLEEP-IN—It looks as if an eviction notice has been served at a rooming house, but it's really a corridor in the administration building of the University of Chicago. Students took their places to protest the university's policy of furnishing class rankings to help determine draft deferments.

Sometimes people who don't think very fast get a reputation for thoughtfulness.

WEEKLY CROSSWORD PUZZLE

Small Shark

Here's the Answer



HORIZONTAL
1 Deposited genuen of the deep
8 It is a small
12 Interstices
14 Weird
15 Encountered
16 Puff up
18 County in Idaho
19 Utmost
21 Singing voice
24 Greek god of war
28 Shower
29 Proportion
30 Kitchen form of Mistress
31 Measure of area
32 Paid notice in newspaper
33 Roof finial
34 Depression
37 Arabian gulf
38 Extent
39 Promontory
40 It ——— fish and damages fishermen's gear
45 Card game
49 Steadfast
50 Pastry
53 Consumed
55 Beamed
57 Make amends
58 Perfume
4 Seasoning
5 Listen to
8 Pretend or feign
9 Him
10 Brazilian manaw
11 Disencumber
12 New Zealand parrot
13 Symbol for tellurium
19 Eternity
20 Auricle
21 Spanish Bee
22 Pantry
23 It is (contr.)
25 Egyptian sun god
26 Russian storehouse
27 European finches
35 Compass point
36 Small child
37 An
41 Domestic slave
42 Street (ab.)
43 Weight deduction
44 Narrow inlets
45 Chanres
46 Meadow
47 Cereal grain
48 Siouan Indian
50 Cooking utensil
51 Incorporated (ab.)
52 Summer (Fr.)
54 Hail! (Latin)
56 Id est (ab.)

VERTICAL
1 Barrier in a river
2 Native metal
3 Obtain
4 Folio (ab.)
5 Genus of rodents

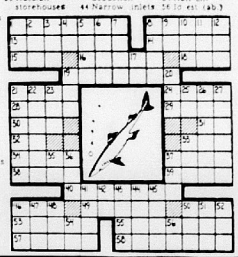

TV Listings, Sunday, June 19

5:00 VIETNAM REPORT
5:30 NEWSCOPE
AMATEUR HOUR
6:00 NBC NEWS WITH FRANK MCGEE
TWENTIETH CENTURY
6:30 GRAND CANYON, A JOURNEY WITH JOSEPH WOOD KRUTCH
7:00 LASSIE
7:30 WONDERFUL WORLD OF COLOR
8:00 ED SULLIVAN
8:30 BRANDED
9:00 BONANZA
10:00 PERRY MASON
10:30 SUNDAY NIGHT MOVIE
11:00 NEWS
11:15 HAWAIIAN EYE
NEWS
BEST OF JOHNNY CARSON
NEWS
11:30 SUNDAY NIGHT MOVIE
11:55 SURFSIDE SIX

TV Listings, Monday, June 20

5:50 MARINE RADAR
5:55 SUNRISE SEMESTER
6:00 CONTINENTAL CLASS ROOM
6:10 NEWS, WEATHER
6:15 SUNSHINE ALMANAC
6:25 BIBLE READINGS
6:30 TV CLASSROOM
SUNRISE SEMESTER
RFD FLORIDA
FLORIDA FARMER
7:00 TODAY
NEWS
BILL HERSON SHOW
A.M. VARIETY
7:05 CBS NEWS
7:25 FARM REPORT
NEWS
7:30 TUDAY
THE WORLD AT LARGE
8:00 CAPT. KANGAROO
8:25 NEWS
8:30 TODAY
9:00 TIM LINE
AMERICANISM VS COMMUNISM
BEST OF GROUCHO
ROMPER ROOM
EXERCISE FOR THE MODERN WOMAN
MIKE DOUGLAS
AMERICAN HISTORY
9:15 STORYTIME
9:30 PEOPLE ARE FUNNY
GYPSY ROSE LEE SHOW
HUMANITIES
10:00 EYE GUESS
I LOVE LUCY
10:25 SPANISH 5
10:30 CONCENTRATION
THE McCOYS
10:45 SPACE AGE SCIENCE
11:00 MORNING STAR
ANDY OF MAYBERRY
SUPERMARKET SWEEP
11:10 SOCIAL STUDIES
11:30 PARADISE BAY
11:15 DICK VAN DYKE
11:30 THE DATING GAME
12:00 KEYNOTES OF MUSIC
JEOPARDY
DONNA REED
NEWS
ART
12:25 CBS NEWS
12:30 KIN DENTIME
LET'S PLAY POST OFFICE
SEARCH FOR TOMORROW
NEWSLINE
12:45 GUIDING LIGHT
12:50 QUEST
12:55 NBC NEWS
APLENDE DAHL'S BEAUTY SPOT
1:00 NEWS (Color on Chs. 8
GIRL TALK
BEN CASEY
LOVE OF LIFE
1:15 FOCUS TWO
1:20 SCIENCE 3
1:25 TAMPA BAY TOPICS
1:30 LET'S MAKE A DEAL
AS THE WORLD TURNS
1:45 QUEST
1:55 NBC NEWS
2:00 DAYS OF OUR LIVES
PASSWORD
HUMANITIES
P. D. Q.
CONFIDENTIAL FOR WOMEN
2:10 AMERICAN HISTORY
2:30 THE DOCTORS
HOUSE PARTY
A TIME FOR US
2:55 ABC NEWS
3:00 ANOTHER WORLD
TO TELL THE TRUTH
GENERAL HOSPITAL
3:25 CBS NEWS
3:30 YOU DON'T SAY
EDGE OF NIGHT
THE NURSES
4:00 MATCH GAME
SECRET STORM
77 SUNSET STRIP
4:25 NBC NEWS
4:30 MIKE DOUGLAS SHOW
UNCLE WALT'S ADVENTURES
LLOYD THAXTON SHOW
DENNIS THE MENACE
5:00 FOREST RANGERS
MERV GRIFFIN SHOW
WHERE THE ACTION IS
5:30 CARTOONS
NEWSCOPE
LEAVE IT TO BEAVER
NEWSLINE
SPORTS, WEATHER
5:55 PULSE EXTRA
6:00 NEWS
SUNSHINE ALMANAC
ABC NEWS
6:15 FILM SHORT
NEWSLINE
PULSE SPORTS
6:30 HUNTLEY BRINKLEY
WALTER CRONKITE
THE AIR FORCE STORY
TWELVE O'CLOCK HIGH
6:45 THE FRIENDLY GIANT
7:00 ZANE GREY THEATRE
DEATH VALLEY DAYS
UTTLEST HOBO
THE BIG MOVIE
7:30 HULLABALOO
TO TELL THE TRUTH
THE BIG MOVIE
8:00 JOHN FORSYTHE SHOW
I'VE GOT A SECRET
8:30 DR. KILDARE
THE LUCY SHOW
9:00 KRAFT SUMMER MUSIC HALL
ANDY GRIFFITH SHOW
9:30 HAZEL
PEYTON PLACE
10:00 RUN FOR YOUR LIFE
HOLLYWOOD TALENT SCOUTS
THE AVENGERS
11:00 NEWS
11:30 TONIGHT
ROARING 20's
THE LATE SHOW
MONDAY NIGHT MOVIE
11:45 ROARING 20's
1:00 NEWS
1:05 DAILY WORD

Jahna Concrete, Inc.

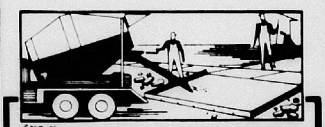

MAKE CONCRETE REPAIRS
You make lasting repairs when you use concrete. For further information on concrete patio, drives, walls or any other concrete improvement, call us!
SAME DAY SERVICE
Jahna Concrete, Inc.
Phone GL 3-3537
Avon Park, Florida



IT'S ANN, MAN—Swinging into action on a movie lot, Ann-Margret gets ready to do her stuff. The shapely actress loves to dance and it's hard to find a man who doesn't appreciate her work.

It Figures

The names of former mayors Cornelius Tripe and John Beer have been dropped from the list in a plan to choose names of streets in honor of former mayors of Plymouth, England.

NOW — JUNE SALE
3 MODELS TO CHOOSE FROM
12 x 50 2 BR $3,995
12 x 44 $3,595
— ONE ONLY —
12 x 36 $3,395
DELIVERED AND SET UP
Barkley Mobile Home
US 17 N WAUCHULA



TOP VALUE STAMPS
SALE
Next Two Weeks On ALL NEW & USED Mobile Homes In Stock
LOW PRICES plus F-R-E-E 20,000 TV Stamps with each new Home and 5,000 TV Stamps with each used Mobile Home purchased.
8 MILES NORTH OF SEBRING ON U.S. 27
SEBRING MOBILE HOMES

• Thur. • Fri. • Sat. • Sun.

Dads are Tops! at Thriftway

501 N. Ridgewood Drive
Sebring, Florida

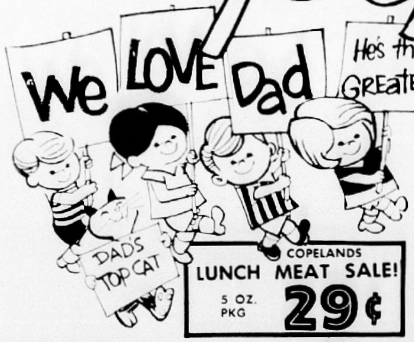



COPELANDS
LUNCH MEAT SALE!
5 OZ. PKG 29¢

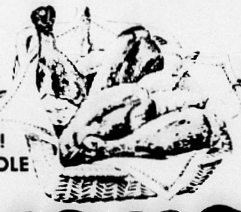

• FRESH!
• NEVER FROZEN!
FLA. GRADE A WHOLE
Fryers
ROYAL GRADE FLORIDA DRESSED
LB. 29¢



DIXIE CRYSTALS
FINE GRANULATED
SUGAR
5 LB. BAG 37¢
(LIMIT: ONE WITH YOUR $5. OR MORE FOOD ORDER PLEASE.)

ROYAL'S FLA. GRADE A
SPLIT BROILERS - - - LB. 35¢
FRESH! 100% PURE
GROUND BEEF - - - 3 LBS. $1.49
THRIFTWAY
SLICED BACON - - - LB. PKG. 79¢
SMALL 'N MEATY
SPARE RIBS - - - - LB. 69¢
FAMILY-PAK
PORK CHOPS - - - - LB. 78¢
MEATY PORK
NECK BONES - 2 LB. 29¢

U. S. CHOICE FLAVOR-AGED BEEF
Steak

• SIRLOIN LB.	• RIB LB.	• CLUB LB.	• ROUND LB.	• CHUCK LB.	FAMILY PACK SLICED PICNICS
$1.08	88¢	98¢	98¢	58¢	58¢



HUNT'S
• HALVES (or) • SLICED
PEACHES
NO. 2½ CAN 25¢
LIMIT TWO

100 EXTRA With this coupon and purchase of 2 PKGS. FLA. GRADE "A" CUT-UP FRYERS — GOLD BOND STAMPS
Coupon good at "THRIFTWAY" thru Sunday, June 18

100 EXTRA With this coupon and purchase of GITE CHARCOAL LIGHTER QT. CAN 39¢ — GOLD BOND STAMPS
Coupon good at "THRIFTWAY" thru Sunday, June 18

200 EXTRA With this coupon and purchase of WHITE RAIN HAIR SPRAY EACH $1.49 — GOLD BOND STAMPS
Coupon good at "THRIFTWAY" thru Sunday, June 18

50 EXTRA With this coupon and purchase of FABULOUS FAB DETERGENT GIANT PKG. 73¢ — GOLD BOND STAMPS
Coupon good at "THRIFTWAY" thru Sunday, June 18

50 EXTRA With this coupon and purchase of MAXWELL HOUSE ALL GRINDS COFFEE LB. CAN 83¢ — GOLD BOND STAMPS
Coupon good at "THRIFTWAY" thru Sunday, June 18

50 EXTRA With this coupon and purchase of 3 LBS. CELLO BAG YELLOW ONIONS — GOLD BOND STAMPS
Coupon good at "THRIFTWAY" thru Sunday, June 18

SPECIALS for DAD!

BAKERY

EVERFRESH ANGEL FOOD RING	16 OZ. CAKE	39¢
EVERFRESH WHITE BREAD - -	2 20 OZ. LOAVES	44¢
EVERFRESH HAMBURGER BUNS -	PKG. OF 8	23¢
EVERFRESH HOT DOG BUNS - -	PKG. OF 8	23¢

DAIRY

TABLE READY SOLID OLEO - - -	2 ONE LB. PKGS.	29¢
PILLSBURY BISCUITS - - - -	8 OZ. CAN	9¢

HEALTH BEAUTY AIDS

59¢ VALUE Q-TIPS - - - - - -	REG. PKG.	39¢

QUANTITY RIGHTS RESERVED

LYKES BEEF STEW -	3 NO. 300 CANS	$1
LYKES POTTED MEAT	10 3 OZ. CANS	$1
LYKES CORN BEEF HASH -	3 NO. 300 CANS	$1
LYKES VIENNA SAUSAGE - - - -	5 4 OZ. CANS	$1
AMERICAN BEAUTY CREAM CORN - -	6 NO. 303 CANS	$1
SOUTHERN GEM CUT GREEN BEANS - -	8 NO. 303 CANS	$1
BRUCE'S CUT YAMS - - -	4 NO. 2½ CANS	$1
CALO DOG (or) CAT FOOD - - -	8 TALL CANS	$1
KRAFT GRAPE JELLY - -	3 18 OZ. JARS	$1
JIF SMOOTH (or) CRUNCHY PEANUT BUTTER - -	12 OZ. JAR	39¢
DEL MONIE 6 NEW FLAVORS! FRUIT DRINKS - -	4 46 OZ. CANS	$1
REGULAR MODESS - - - -	2 PKGS. OF 12	77¢

ALL PURPOSE
WESSON OIL
24 OZ. BOTTLE 37¢
LIMIT ONE WITH YOUR $5 OR MORE FOOD ORDER PLEASE.



BLUE PLATE
MAYONNAISE
PINT JAR 29¢

PRODUCE

U. S. NO. 1 IDAHO BAKING
BAKING POTATOES
10 LB. BAG 79¢

GOLDEN YELLOW
CORN
10 EARS 49¢

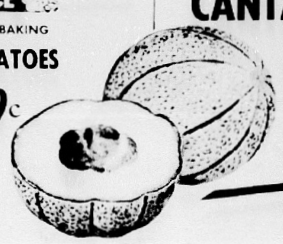

DELICIOUS LOCAL GROWN
CANTALOUPES
4 FOR ONLY! 89¢

SWEET CALIF. WHITE GRAPES - LB. 29¢

SEALTEST AUTOCRAT
ICE CREAM
½ GALLON 49¢
(LIMIT: 2 PLEASE.)



MASTER CHEF FRENCH FRIES - - 2 LB. PKG. 39¢

FROZEN FOODS

Morton • APPLE • PEACH • COCONUT
FRUIT PIES
20 OZ. PIE 29¢



Mayfield Electric Motor Service
We Repair: • Pumps • Motors • Fans
• Washing Machines • Appliances • Power Tools
FOR SERVICE - CALL: HO 5-7481
US 27 North at Underpass (Lake June)
LAKE PLACID

MILLER PEST CONTROL
For all your insect problems, lawn spray, termites, roaches and ants. Call EV 5-8258, 617 S. Eucalyptus, Sebring, Florida. Adv

Monuments — Markers — Mausoleums
HART MEMORIALS
We can repolish your old Marble Table Tops—or cut them to a different size in our shop.
U.S. 27 NORTH SEBRING

FREE! Mildew Proofing
SHIRTS LAUNDERED TO SPARKLING PERFECTION
FREE! Moth Proofing
WHITES — Whiter Than White! COLORS — Brighter Than New!
— Quick Service —
One Stop – Shirt and Dry Cleaning Service
ONE HOUR CLEANERS
ODORLESS CLEANING
— No Extra Charg· For Fast Service or For White Garments —
One Hour Service .... Same Day Service
415 W. Main St., Avon Park — 228 N. Ridgewood Dr., Sebring
OPEN DAILY 7:30 A.M. to 6:00 P.M.

WAIT...
Don't buy that new car before seeing us
* With air conditioning *Very low mileage
* Balance of new car warranty
'66 CHEVROLET or '66 FORD
$2795.00
Harold Bartee MOTORS 55 S. Ridgewood SEBRING

FAMILY STYLE SUNDAY DINNER
Until 2 P.M.
MAIN DINING ROOM HOTEL SEBRING
$1.35 Adults
$1.00 Children Under 12
Food in Bowls and Platters to Your Delight
Reserve a Table for Your Family or Just Join the Crowd
EV 5-0161



Allstate Passenger Tire Guarantee
Guaranteed against all failures from road hazards, or defects, for the life of the original tread. If tire fails, we will—at our option—repair it without cost, or replace it, charging only for tread worn. Charge will be pro-rata share of current catalog price (includes Mfr's Exc. tax).
Guaranteed tread life for designated number of months. If tread wears out within this period, return it—we will replace it charging current catalog price (includes Mfr's Exc. tax), less set dollar allowance.

Sears **best selling tire now on**
SALE
MOUNTED ON YOUR CAR



SAVE up to $6.40 on pairs
$19.20 on 4!

$14.99 EACH 6.50-13 Tubeless Blackwall plus $1.79 mfrs. ex. tax
2 for $29.98 plus $3.58 Mfr.'s Ex. tax
4 for $58.96 plus $7.16 Mfr.'s Ex. tax

Tubeless Tires. Prices include Mfr's Ex. Tax

Size	Blackwall	Each	Pair	Four	Whitewall	Each	Pair	Four
6.50-13	31213	$18.53	$33.70	$64.04	81213	$21.53	$39.10	$75.24
7.75/7.50-14	31163	21.75	39.50	75.00	81163	24.75	44.90	85.20
8.25/8.00-14	31143	23.75	43.10	81.80	81143	26.75	48.50	92.00
5.60-15	31083	18.25	33.20	63.08	81083	20.75	38.60	73.28
8.15/7.10-15	31043	23.75	43.10	81.80	81043	26.75	48.50	92.00

Other Sizes Available, Tube-Type, Too

Sears
SOUTHGATE SHOPPING CENTER Sebring, Florida
Catalog Sales Office • Phone EV 5-6183

√ Check Our Quality Before You Buy

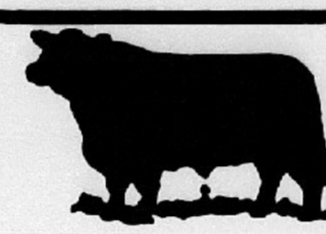

GRAIN FED BEEF and PORK
HALF or WHOLE BEEF lb. 55c
BEEF HIND QUARTERS lb. 65c
BEEF FRONT QUARTERS lb. 47c
Specials - Thurs., Fri., Sat.
FLORIDA FRYERS (whole) lb. 29c
GROUND BEEF 2 lbs. 89c
ALL MEAT STEW lb. 59c
YEARLING LIVER lb. 49c
— BAR - B - QUE SPECIAL —
PORK STEAK lb. 49c
CHUCK STEAK lb. 49c
Try Our Bar-B-Q's Ready To Eat Spare Ribs
We'll Slaughter, Cut and Wrap Your Own Beef and Pork — Check Our Low Prices
Doyle's Meat Market
Open 7:30 A.M. to 6:00 P.M.
Mon., Tues., Thurs., Fri., and Sat.
We Close at Noon on Wednesday
Hwy. 17 - 1½ Miles South of Bowling Green
FRontier 5-2653

FATHER'S DAY GIFT GUIDE
GIFT CERTIFICATE
Use gift certificates. Whenever a person is in doubt about which is exactly the right reel or rod for dad.
LIVE WORMS Only 40c Per Box Inc. Tax
REEL PARTS
Wilson Golf Balls
Golf Carts - Golf Bags
Practice Balls - Tees - Gloves
Ball Markers
Complete line of WATER SKIS, SKI HARDWARE, SWIM MASKS, FINS, SKI BELTS, SNORKELS, LIFE JACKETS, SKI ROPES, BOAT CUSHIONS.
ICE CHESTS THERMOS JUGS 25% OFF
— WE SELL NAME BRANDS YOU KNOW —
Wilson - Zebco - Shakespeare - Mitchell - Remington - Coleman - Mirrow Lure
Ithaca - Pflueger - Colt - Bear Archery - Dimeo - McGregor - Rawlings - Paw Paw
Dalton - Peeks - Penn - Action Rod - Berkley - Courtland
Wright & McGill - Weber - Umco - Fall City - Rapala
Heddon - Creek Chub - Barracuda
Waders Reg. $9.95 $4.95
"300" MITCHELL Spinning Reel List $36.00 $14.95
No. 404 Spin Casting Reel ZEBCO Reg. 7.95 $3.99
One Group of Casting, Spinning and Spin Cast REELS ½ Price
WILSON GOLF BALLS Walker Cup Reg. $9.00 Per Doz. ONLY $5.95 Per Doz.
Leon's Sporting Goods
19 SOUTH LAKE AVE. AVON PARK, FLA.
(Coupon) Good for $1.00 on Purchase Price of any - - - TACKLE BOX —Limit One with This Coupon— Offer expires 6-18-66
(Coupon) Good for 50c on Purchase Price of any - - - PLUG or LURE With This Coupon Offer expires 6-18-66

TV Listings, Tuesday, June 21

5:50 MARINE RADAR
5:55 SUNRISE SEMESTER
6:00 CONTINENTAL CLASSROOM
6:10 NEWS, WEATHER
6:15 SUNSHINE ALMANAC
6:25 BIBLE READINGS
6:30 TV CLASSROOM
SUNRISE SEMESTER
RFD FLORIDA
FLORIDA FARMER
7:00 TODAY (color)
NEWS
BILL HERSON SHOW
A. M. VARIETY
7:05 CBS NEWS
7:25 FARM REPORT
NEWS
7:30 TODAY (color)
THE WORLD AT LARGE
8:00 CAPT. KANGAROO
8:25 NEWS
8:30 TODAY (color)
8:35 TIME LINE
8:45 AMERICANISM VS COMMUNISM
9:00 BEST OF GROUCHO
ROMPER ROOM
MOVIE
THE MORNING MOVIE "Holiday in Havana" starring Desi Arnaz and Mary Hatcher
EXERCISE FOR THE MODERN WOMAN
MIKE DOUGLAS
AMERICAN HISTORY
9:15 STORYTIME
9:30 PEOPLE ARE FUNNY
GYPSY ROSE LEE SHOW
THE MORNING MOVIE "The Tougher They Come" with Wayne Harris and Preston Foster
9:55 READING SKILLS
10:00 EYE GUESS (color)
I LOVE LUCY
10:20 SPANISH 6
10:25 NBC NEWS
10:30 CONCENTRATION
THE McCOYS
10:45 SCIENCE
11:00 MORNING STAR (color)
ANDY OF MAYBERRY
SUPERMARKET SWEEP
11:10 SOCIAL STUDIES 5
11:30 PARADISE BAY (color)
DICK VAN DYKE
THE DATING GAME
11:35 KEYNOTES OF MUSIC
12:00 JEOPARDY (color)
LOVE OF LIFE
DONNA REED
NEWS
ART
12:25 CBS NEWS
KINDERTIME
12:30 LET'S PLAY POST OFFICE (color)
SEARCH FOR TOMORROW
NEWSLINE
12:45 GUIDING LIGHT
12:50 SPACE AGE SCIENCE
12:55 NBC NEWS
ARLENE DAHL'S BEAUTY SPOT
1:00 NEWS
GIRL TALK
BEN CASEY
LOVE OF LIFE
1:05 FOCUS TWO
1:20 HUMANITIES
1:25 TAMPA BAY TOPICS
1:30 LET'S MAKE A DEAL (color)
AS THE WORLD TURNS
1:45 READING
1:55 NBC NEWS
2:00 DAYS OF OUR LIVES (color)
P. D. Q. (color)
CONFIDENTIAL FOR WOMEN
2:10 AMERICAN HISTORY
2:30 THE DOCTORS
HOUSE PARTY (color)
A TIME FOR US
2:55 ABC NEWS
3:00 ANOTHER WORLD
TO TELL THE TRUTH
GENERAL HOSPITAL
3:25 CBS NEWS
3:30 YOU DON'T SAY (color)
EDGE OF NIGHT
4:00 MATCH GAME (color)
SECRET STORM
MASK OF LOVE
77 SUNSET STRIP
4:25 NBC NEWS
4:30 MIKE DOUGLAS SHOW
UNCLE WALT'S ADVENTURES
LLOYD THAXTON SHOW (color)
DENNIS THE MENACE
5:00 TBA
WOODY WOODPECKER (color)
MERV GRIFFIN SHOW
WHERE THE ACTION IS
WOODY WOODPECKER (color)
5:30 NEWSCOPE
HISTORY OF WORLD CIVILIZATION
LEAVE IT TO BEAVER
NEWSLINE
SPORTS, WEATHER
5:55 PULSE EXTRA (color)
6:00 NEWS
SUNSHINE ALMANAC
ABC NEWS
6:15 FILM SHORT
NEWSLINE
6:30 HUNTLEY-BRINKLEY (color)
WALTER CRONKITE (color)
THE BIG PICTURE
BRONCO
7:00 M-SQUAD
THE MUNSTERS
WHAT'S NEW
THE LITTLEST HOBO
HANK
7:30 MY MOTHER THE CAR (color)
DAKTARI (color) Leopards endanger a camp where scientists are working, and a hunter is hired to kill them despite Dr. Tracy's offer to relocate the animals
COMBAT
8:00 PLEASE DON'T EAT THE DAISIES (color) Nobody's Perfect
8:30 DR. KILDARE (color)
RED SKELTON (color) Guests are Vincent Price, actor and the Supremes singing trio. (Repeat)
McHALE'S NAVY
9:00 TUESDAY NIGHT AT THE MOVIES "The Gazebo" starring Glenn Ford and Debbie Reynolds and co-starring Carl Reiner (1960). A television mystery writer finds a dead body on his hands with no idea as to its identity and no one to whom he can turn for help.
AWARD THEATRE "The Blackboard Jungle" starring Glenn Ford and Anne Francis (1955). A drama of teen-age terror that turned a school into a jungle.
F-TROOP "O'Rourke vs. O'Reilly"
9:30 PETTICOAT JUNCTION (color)
PEYTON PLACE
10:00 CBS REPORTS
THE FUGITIVE "An Apple A Day"
10:30 CBS PUBLIC AFFAIRS
CHANNEL SIX REPORTS
11:00 NEWS (Color on Chs. 8, 12 and 13)
11:20 EDITORIAL COMMENT
11:30 TONIGHT (color)
BOURBON STREET BEAT
THE LATE SHOW "The Miami Story" starring Barry Sullivan and Luther Adler, with Beverly Garland (1954)
TUESDAY NIGHT MOVIE "Personal Affair" starring Gene Tierney, Glynis Johns, Leo Genn and Pamela Browne (1954)
11:55 TONIGHT (color)
1:00 NEWS
1:05 DAILY WORD

Rambler Trade-Ins

1965 RAMBLER
Classic 4-Dr. Sedan, Aut. Trans., Radio, Heater, Power Steering. Like New (Bal. Factory Warranty).
$1895

1964 CHEVVY NOVA
2-Dr. Sedan, Stand. Trans., Heater, REAL SHARP.
$1195

1963 RAMBLER
2-Dr. Sedan, Std. Trans., Radio. Real Economy.
$895

1963 JEEP
4-Wheel Drive, CJ5, Canvas Top.
$1395

1961 JAGUAR
4-Dr. Sedan, Aut. Trans., Power Steering "Zippy."
$795

1960 THUNDERBIRD
2-Dr. Hardtop, New Bucket Seats, New Padded Dash, New Tag, Full Power with Air.
$895

1960 RAMBLER
Station Wagon, Aut. Trans., Power Steering, Factory Air Cond.
$795

1959 RAMBLER
Station Wagon, Aut. Trans., Radio and Heater, Factory Air Cond.
$395

1959 CHEVROLET
Station Wagon, V-8, Aut. Trans.
$195

1961 PONTIAC
Bonneville, 4-Dr. Hard Top, Aut., Pr. Steering, Pr. Brakes, Factory Air, Vinyl Upholstery—NICE.
$1095

Russ Hines Motors
"A Friendly Place To Trade and Save"
U.S. Hwy 27 South Sebring

TV Listings, Wednesday, June 22

5:00 MARINE RADAR
5:55 SUNRISE SEMESTER
CONTINENTAL CLASSROOM
6:10 NEWS, WEATHER
6:15 SUNSHINE ALMANAC
6:25 BIBLE READINGS
6:30 TV CLASSROOM
SUNRISE SEMESTER
RFD FLORIDA
FLORIDA FARMER
7:00 TODAY (color)
NEWS
BILL HERSON SHOW
A. M. VARIETY
7:05 CBS NEWS
7:25 FARM REPORT
NEWS
7:30 TODAY (color)
THE WORLD AT LARGE
8:00 CAPT. KANGAROO
8:25 NEWS
8:30 TODAY (color)
8:35 TIME LINE
9:00 BEST OF GROUCHO
ROMPER ROOM
MOVIE "Alexander's Ragtime Band" conclusion
EXERCISE FOR THE MODERN WOMAN
MIKE DOUGLAS
AMERICAN HISTORY
9:30 PEOPLE ARE FUNNY
GYPSY ROSE LEE SHOW
MOVIE "The Traveling Saleswoman" starring Joan Davis and Andy Devine
9:50 HUMANITIES
10:00 EYE GUESS (color)
I LOVE LUCY
10:20 SPANISH 6
10:25 NBC NEWS
10:30 CONCENTRATION
THE McCOYS
10:45 SPACE AGE SCIENCE
11:00 MORNING STAR (color)
ANDY OF MAYBERRY
SUPERMARKET SWEEP
11:10 SOCIAL STUDIES
11:30 PARADISE BAY (color)
DICK VAN DYKE
THE DATING GAME
11:35 KEYNOTES OF MUSIC
12:00 JEOPARDY (color)
LOVE OF LIFE
DONNA REED
NEWS
ART
12:25 CBS NEWS
KINDERTIME
12:30 LET'S PLAY POST OFFICE (color)
SEARCH FOR TOMORROW
NEWSLINE
12:45 GUIDING LIGHT
12:50 QUEST
12:55 NBC NEWS
ARLENE DAHL'S BEAUTY SPOT
1:00 NEWS, WEATHER
GIRL TALK
THE BIG NEWS
BEN CASEY
LOVE OF LIFE
1:05 FOCUS TWO
1:20 SCIENCE 4
1:25 TAMPA BAY TOPICS
1:30 LET'S MAKE A DEAL (color)
AS THE WORLD TURNS
1:45 QUEST
1:55 NBC NEWS
2:00 DAYS OF OUR LIVES
PASSWORD
HUMANITIES
P. D. Q. (color)
CONFIDENTIAL FOR WOMEN
2:10 AMERICAN HISTORY
2:30 THE DOCTORS
HOUSE PARTY (color)
A TIME FOR US
2:55 ABC NEWS
3:00 ANOTHER WORLD
TO TELL THE TRUTH
GENERAL HOSPITAL
3:25 CBS NEWS
3:30 YOU DON'T SAY (color)
EDGE OF NIGHT
THE NURSES
4:00 THE MATCH GAME (color)
SECRET STORM
77 SUNSET STRIP
4:25 NBC NEWS
4:30 MIKE DOUGLAS SHOW
UNCLE WALT'S ADVENTURES
LLOYD THAXTON SHOW (color)
DENNIS THE MENACE
5:00 YOGI BEAR
MERV GRIFFIN SHOW
WHERE THE ACTION IS
HUCKLEBERRY HOUND
5:30 NEWSCOPE
HISTORY OF WORLD CIVILIZATION
LEAVE IT TO BEAVER
NEWSLINE
SPORTS, WEATHER
5:55 PULSE EXTRA (color)
6:00 NEWS
SUNSHINE ALMANAC
ABC NEWS
6:15 FILM SHORT
NEWSLINE
6:30 HUNTLEY-BRINKLEY (color)
WALTER CRONKITE (color)
STORY TIME
BAT MASTERSON
6:45 THE FRIENDLY GIANT
7:00 WELLS FARGO
WHAT'S NEW
ADVENTURES IN PARADISE
DEATH VALLEY DAYS
RIPCORD (color)
LOST IN SPACE
7:30 THE VIRGINIAN (color) Mark Troxel (Darren McGavin) and his outlaw gang take control of the Shiloh Ranch and plot to stir up an Indian War. (Repeat)
BATMAN (color) "The Inescapable Doom Trap." Sinister lady magician kidnaps Aunt Harriet not knowing that her victim is Robin's Aunt. (Repeat)
8:00 SMOTHERS BROTHERS SHOW
PATTY DUKE
LUCY SHOW (color)
8:30 BEVERLY HILLBILLIES (color)
BLUE LIGHT (color) "Traitor's Blood." David March's younger brother is shot down over Germany and imprisoned in a POW camp. (Repeat)
9:00 THE BIG SHOW "Wild Blue Yonder" with Wendell Corey, Forrest Tucker and Phil Harris (1952). Adventures of the crew flying World War II's greatest "bird of battle."
GREEN ACRES (color)
BOB HOPE THEATRE (color)
THE BIG VALLEY (color) "Earthquake." Victoria Barkley is trapped in an abandoned mine with a resentful former employee. (Repeat)
9:30 DICK VAN DYKE SHOW (color)
10:00 I SPY (color)
JOHN GARY SHOW (color) (debut) With Guest stars Leslie Uggams, Danny Kaye and Chad and Jeremy.
THE LONG, HOT SUMMER "Blaze of Glory." After a 20-year absence, the unexpected return of a lady greatly upsets the Varner family. (Repeat)
11:00 NEWS
11:30 TONIGHT (color)
87th PRECINCT
THE LATE MOVIE "Blackjack Ketchum, Desperado" starring Victor Jory and Howard Duff.
WEDNESDAY NIGHT MOVIE "Cattle Empire" starring Joel McCrea, Gloria Talbott and Phyllis Coates (1958). A hated cattle boss just released from prison seeks revenge when asked to drive cattle to Fort Clemson.
1:00 NEWS
1:05 DAILY WORD

A WHALE OF A SALE FOR DAD! PUBLIX FATHER'S DAY VALUES... AND....

PUBLIX MARKETS

Tune in on Fun... Enjoy PUBLIX Thrilling...

"let's go to the races"



HERE'S ALL YOU DO

Pick up your "Let's Go To The Races" card now at PUBLIX. No purchase necessary. Match the winning numbers on your card with the winning numbers posted at PUBLIX each Monday.

For extra fun, check your cards at home while you watch the color TV show.

New cards and new races every week. Join the fun. Get your card today at PUBLIX, where shopping is a pleasure!

A WHALE OF A BARGAIN

SIRLOIN, T-BONE, KEY CLUB OR BONELESS ROUND

Steaks lb. **99¢**

SWIFT'S PREMIUM PROTEN GOVERNMENT INSPECTED HEAVY WESTERN BEEF SALE!

Proten BEEF

the BEEF that NEEDS LESS COOKING TIME!

Standing (3-4-5-6th Ribs)
Rib Roast . . . . . lb. 89¢

Swift's Tender
Chuck Steaks . . . lb. 69¢

Great For Bar-B-Quing
Short Ribs . . . . . lb. 39¢

Easy To Prepare Fresh
Ground Beef . . . 3 lbs. $1.65

* * * * * *

Swift's Premium Boneless (Plus 100 extra S&H Green Stamps with coupon)
Canned Hams . . . 5-lb. can **$4.99**

• frozen foods •

Chun King Chicken Or Shrimp
Chow Mein . . . 16 oz. pkg. 59c

Morton's Frozen
Bread Dough . 3 16 oz. loaves 49c

SAVE 10c! Banquet Assorted
Frozen Dinners . . . reg. pkg. 39c

Mrs. Paul's
Onion Rings . . . 5 oz. pkg. 29c

Bird's Eye With Brown Sugar Glaze
Carrots . . . 10 oz. pkg. 29c

Bird's Eye Peas And
Pearl Onions . . . 10 oz. pkg. 29c

Mrs. Paul's Freezer Size
Fish Sticks . . . 23 oz. pkg. 99c

Mr. Frosty Stuffed Breaded
Flounder . . . 8 oz. pkg. 59c

• dairy specials •

Kraft's Assorted
Cheese Spreads 5 oz. jar 29c

Brookstone's Tasty
Yogurt . . . pint ctn. 29c

Wisconsin Cheese Bar
Muenster Cheese lb. 79c

Kraft Cracker Barrel
Sharp Cheddar 10 oz. pkg. 69c

SAVE 25c! Swift's Premium Assorted
Sherbets . . . 5 pint pkgs. **$1.**

SAVE 16c! Assorted Flavors Diet
Metrecal . . . 4 8 oz. cans **$1.**

SAVE 16c! Limit 1 Please Kraft's
Salad Oil . . . . . 48 oz. size **79¢**

SAVE 33c! Del Monte
Chunk Tuna 4 6½-oz. cans **$1.**

SAVE 29c! Smucker's Strawberry
Preserves . . 3 12 oz. jars **$1.**

SAVE 11c! Swanson's Boned
Chicken . . . 3 5 oz. can $1.

Nabisco Sociable
Crackers . . . . 9 oz. pkg. 43c

Liquid Detergent
Penny Saver . 32 oz. bot. 49c

Strietmann Old Fashion Oatmeal
Cookies . . . . 14 oz. pkg. 39c

Assorted Colors 3 bar pack Dial Deodorant
Soap . . . . . 3 bath size 59c

Eagle Brand Condensed
Milk . . . . . reg. can 37c

Thirst-Quenching Nestea
Instant Tea . . giant jar 99c

Swift's Premium Tasty
Sliced Bacon lb. 89¢

Swift's Premium Hot or Mild Roll
Sausage lb. 59¢

Swift's Premium Sliced Breakfast
Strips 6 oz. pkg. 49¢

Copeland's Heat & Serve Smoked
Sausage 10 oz. pkg. 59¢

Tarnow's Tasty Fresh Sliced — 6 oz. — 10 oz. — 16 oz.
Bologna 29¢ 45¢ 59¢

Rath's Black Hawk Boneless
SMOKED DAINTEES LB 79¢

A WHALE OF A BARGAIN

SAVE 34¢ FRESH COFFEE ALL GRINDS
Chase & Sanborn
1 lb can **49¢**
LIMIT 1 PLEASE WITH OTHER PURCHASES OF $5.00 OR MORE

$1,000
Mrs. C. F. Brown
135 Philippe Shores Tr Pk
Sarasota, Fla.

$100
Mrs. W. F. Ansermier
4754 Alcazar Way S.
St. Petersburg, Fla.

Mr. Wilber Gilkerson
19971 114th Place, N.
Seminole, Fla.

Peggy Fordham
21 Evangeline St.
Sebring, Fla.

Mrs. Harry M. Teeple
555 93rd Ave. North
Naples, Fla.

Phillip E. Grubb
Rt. 1, Box 20
Seffner, Fla.

Mrs. Howard Woodzell
2335 42nd St. South
St. Petersburg, Fla.

Mr. Oliver Lowe
508 DuPont St.
Punta Gorda, Fla.

Mr. Ernest Hanson
312 Temko Terrace
Daytona Beach, Fla.

$100
C. E. McKee, Sr.
Rt. 2, Box 37
Sanford, Fla.

Mrs. Betty Seagraves
116 E. South St.
DeLand, Fla.

Willis C. Hadley
13116 George Blvd.
Clearwater, Fla.

Matthew Skolinsky
600 20th Ave. East
Bradenton, Fla.

Mr. C. Posey
Box 459
Eagle Lake, Fla.

Mrs. Rowena Brown
22 Terrace Gardens
Lakeland, Fla.

Mr. R. G. Varner
Rt. 1, Box 823
Palm Harbor, Fla.

Mrs. Philippe Ratthe
4831 Tudor Drive
Cape Coral, Fla.

Richard Payton
1419 85th Ave. North
St. Petersburg, Fla.

These are just a few of the hundreds of cash winners during the 7th week's race game. Other winner's names are posted in your favorite Publix Market!

A WHALE OF A BARGAIN

SAVE 24¢ COUNTRY FRESH FLAVOR! BROOKFIELD
Swift's Butter
1 lb ctn. **59¢**
LIMIT 1 PLEASE WITH OTHER PURCHASES OF $5.00 OR MORE

Heinz 57 Variety
Cider Vinegar
quart bot. **35¢**

Heinz Different
White Vinegar
quart bot. **30¢**

Lady Betty Fresh
Cucumber Chips
15 oz. jar **25¢**

Del Monte Grape, Orange, Punch, Apple, Pineapple-Grapefruit
Fruit Drink . 3 46 oz. cans **$1.**

SAVE 40c! Del Monte Bartlett
Pear Halves 4 #303 cans **$1.**

SAVE 35c! Del Monte
Frt. Cocktail 5 #303 cans **$1.**

Del Monte Cream Style or Home Style
Golden Corn 5 #303 cans **$1.**

SAVE 25c! Del Monte Early Garden
Sweet Peas . 5 #303 cans **$1.**

SAVE 25c! Del Monte Cut
Green Beans 5 #303 cans **$1.**

SAVE 25c! Del Monte
Tom. Catsup 5 14 oz. bots. **$1.**

SAVE 14c! Del Monte
Spinach . . . 6 #303 cans **$1.**

• down produce lane •

GOLDEN RIPE
☐ **Bananas . .** lb. **10¢**

Large Western
☐ **Cantaloupes . . . 3 for $1.**

Genuine Idaho Baking
☐ **Potatoes . . . . . 5 lbs. 49¢**

Large Firm
☐ **Egg Plants . . . . .** each **10¢**

WHERE SHOPPING IS A PLEASURE!

PUBLIX MARKETS

HEAR
"Here's Heloise"
WJCM — 960kc
Monday - Friday
9:00 A.M.
Courtesy of Sebring Publix

EXTRA 100 S&H Green Stamps
WITH THIS COUPON AND PURCHASE OF
PRELL LIQUID SHAMPOO
large size $1.09
(Expires Sat. June 18, 1966)

EXTRA 100 S&H Green Stamps
WITH THIS COUPON AND PURCHASE OF
SECRET SPRAY DEODORANT
7 oz. size $1.49 4 oz. size $1
(Expires Sat. June 18, 1966)

EXTRA 100 S&H Green Stamps
WITH THIS COUPON AND PURCHASE OF
SWIFT'S PREMIUM BONELESS CANNED HAMS
5 lb. can $4.99
(Expires Sat. June 18, 1966)

EXTRA 50 S&H Green Stamps
WITH THIS COUPON AND PURCHASE OF
MRS. FILBERT'S 2¢ OFF LABEL GOLDEN MARGARINE
2 1 lb. ctns. 58¢
(Expires Sat. June 18, 1966)

EXTRA 50 S&H Green Stamps
WITH THIS COUPON AND PURCHASE OF
GORTON'S FLOUNDER FILLETS
1 lb. pkg. 63¢
(Expires Sat. June 18, 1966)

EXTRA 50 S&H Green Stamps
WITH THIS COUPON AND PURCHASE OF
Morton's Danish Pecan Twist
12 oz. pkg. 69¢
(Expires Sat. June 18, 1966)

EXTRA 50 S&H Green Stamps
WITH THIS COUPON AND PURCHASE OF
Cook-Quik Breaded Veal Steaks
18 oz. pkg. 89¢
(Expires Sat. June 18, 1966)

EXTRA 50 S&H Green Stamps
WITH THIS COUPON AND PURCHASE OF
Herman's Orange Band Wieners
1 lb. pkg. 69¢
(Expires Sat. June 18, 1966)

EXTRA 50 S&H Green Stamps
WITH THIS COUPON AND PURCHASE OF
Swift's Premium Sliced Cold Cuts
2 6 oz. pkgs. 78¢
(bologna, braunschweiger, olive & pimento)
(Expires Sat. June 18, 1966)

EXTRA 50 S&H Green Stamps
WITH THIS COUPON AND PURCHASE OF
WISHBONE ITALIAN DRESSING
8 oz. bot. 39¢
(Expires Sat. June 18, 1966)

TIRED & WEARY OF PAINTING



THEN LET US SPRAY
— KENITEX —
TEXTURE COATING ON YOUR HOME
ELIMINATES PAINTING
• ELIMINATES PEELING • WATERPROOFS IN-SIDE AND OUTSIDE
• FILLS AND INSULATES CRACKS
• APPLIES OVER STUCCO, CONCRETE, BLACK BRICK, FRAME
• BEAUTIFIES HOME
• INCREASES VALUE OF YOUR HOME
FOR FREE ESTIMATE
EV 5-7645
No Obligation
FREE GIFT FOR 1st 10 DEMONSTRATIONS
Distributor
TRICO, INC.
P. O. Box 671, Sebring
Licensed and Bonded

KAR KUTIES

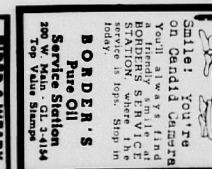

Smile! You're on Candid Camera
You'll always find a friendly smile at BORDEN'S SERVICE
Service is top-notch. Stop in today.
BORDER'S
Pure Oil
Service Station
W. Main at 64
Top Value Stamps

PENCESS
PROTECT CHILDREN, PETS AND PROPERTY IN SO MANY BEAUTIFUL WAYS



SEE US OR CALL FOR ESTIMATES
GL 3-3013
Pearl Remodeling
Alt 27 S. of Avon Park
Near City Limits

Charlie's Outboard
GL 3-6580
505 Hwy 27 N.
AVON PARK

GOOD USED FISHING RIGS
14 Ft. Aluminacraft 10 Horse Evinrude Trailer
$425
14 Ft. Crestliner 10 Horse Johnson new Trailer
$375
12 Ft. Glass Boat Motor Trailer
$275

FIXIT SHOP
105 S. Commerce Ave.
Household Appliances
Small Appliances
Good Service All Work Guaranteed
USED APPLIANCES FOR SALE
EV 5-6033
W. H. Whitley
Manager

WINS $1000.00

IN OUR GREATEST GAME!

BINGO

SURPRIZE PARTY



Meet MRS. F.R. HIBBARD, of Tampa

WHO KNOWS THAT SHOPPING AT FOOD FAIR IS A WONDERFUL SURPRIZE!

YOU TOO CAN WIN! NOTHING TO BUY!
IT'S FREE! START TODAY! PICK UP
YOUR GAME SLIPS AT YOUR FOOD FAIR!

CUT OUT THESE BONUS SLIPS TO START YOU ON YOUR WAY!

NEW! INSTANT PRIZES UP TO $1000 CASH!

You can win cash in a hurry with an INSTANT PRIZE. When you receive a free game slip that says "Instant Surprize! $1000" for example..take it to Food Fair immediately. After it has been verified, you receive your prize from Store Manager.

FATHER'S DAY

SUNDAY JUNE 19th

FOOD FAIR'S DEL MONTE Sale

STOCK UP NOW AND SAVE!

DEL MONTE PEACHES	YELLOW CLING Halves or Sliced	4	$1
DEL MONTE FRUIT COCKTAIL		4	
DEL MONTE STEWED TOMATOES		4	
DEL MONTE LIMA BEANS	SEASONED	4	
DEL MONTE GREEN BEANS	WHOLE OR SEASONED SLICED	4	
DEL MONTE EARLY GARDEN PEAS		5	
DEL MONTE GOLDEN CORN	12-OZ. CAN VACUUM PACK WHOLE KERNEL	5	FOR
DEL MONTE TOMATO CATSUP		5	
DEL MONTE TOMATO SAUCE		10	
DEL MONTE FRUIT DRINKS	FRUIT PUNCH • GRAPE • ORANGE APPLE • PINEAPPLE • GRAPEFRUIT	3	89¢
DEL MONTE SARDINES	IN TOMATO SAUCE	3	89¢

QUANTITY RIGHTS RESERVED

ALL GRINDS
Folger's COFFEE
1-LB. CAN **49¢**
FOOD FAIR ALL GRINDS
COFFEE 1 LB CAN **39¢**
LIMIT ONE CAN YOUR CHOICE PLEASE WITH OTHER PURCHASES OF $5 OR MORE

FOOD FAIR SUPERMARKETS

Save ON OUR HEALTH & BEAUTY AIDS

754 Value!
BAN LOTION 1-OZ. BTL. **48¢**

$1.54 Value!
VITALIS HAIR TONIC 12-OZ. BTL. **99¢**

594 Value!
Q-Tips BOX OF 88 **35¢**

SUNSHINE SWEETS
SUGAR 5 LB BAG **39¢**
LIMIT ONE BAG PLEASE WITH OTHER PURCHASE OF $5 OR MORE

FREE

ERCO **Kitchen Helpers**

JOY LIQUID	12-OZ. BTL.	63¢
OXYDOL DETERGENT	49-OZ. BOX	85¢
MR. CLEAN LIQUID CLEANER	28-OZ. BTL.	69¢
IVORY SNOW	35-OZ. BOX	85¢

WITH THE PURCHASE OF THESE BRANDS

Marti Bucket Olives	7-OZ. JAR	33¢	
Kellogg's Special K	11-OZ. BOX	45¢	
Coffeemate	11-OZ. JAR	69¢	
TNT Bomb	AEROSOL ANTS	89¢	

DECORATOR THROW PILLOWS... 98¢ Value!..... 67¢
Decorator Pillow Cases..... PKG. OF 2 100

He's Swell...Treat Him Well!

FOOD FAIR...Your Store FOR MEATS!

U.S. CHOICE **CHUCK STEAKS** LB **59¢**

U.S. CHOICE Boneless **CHUCK ROAST** LB **69¢**

U.S. CHOICE **California ROAST** LB **59¢**

U.S. CHOICE **CROSSRIB ROAST** LB **89¢**

WESTERN CORN FED - SLICED **Quarter Pork Loins** LB **69¢**

ARMOUR STAR **Sliced Bacon** LB **79¢**

QUICK FROZEN **Turkey Drumstix** LB **33¢**

LEAN MEATY **Spare Ribs** LB **59¢**

OSCAR MAYER **Smokie Links** 12-OZ. **69¢**



U.S. CHOICE **CHUCK ROAST** LB **49¢**



FOOD FAIR SUPERMARKETS

U.S. 27 and State Rd. 64
Avon Park, Fla.
Prices Effective
Thursday thru Saturday

Fresh Seafood
KINGFISH Steaks LB **45¢**
BREADED & FRIED **Smelts** 12-OZ. PKG. **65¢**
BREADED ALASKAN **Shrimp** 12-OZ. PKG. **89¢**

QUANTITY RIGHTS RESERVED

CALIFORNIA Vine Ripened **Lopes** PINK MEAT **4/97¢**

FANCY FLAVORFUL **SEEDLESS GRAPES** LB **39¢**

Blueberries PINT **38¢** | Watermelons LB **79¢** | New Onions 3 BUNCHES **29¢**

MORRELL'S **HAMS** 3 LB. CAN **$2.89**

FOOD FAIR FLA. FRESH **EGGS** GRADE A MEDIUM DOZ. **2/79¢**

Boiled Ham	LB	59¢
Swiss Cheese	LB	39¢
Lunch Meats	LB	29¢
Cottage Cheese	12-OZ. CTN.	39¢

ORBIT BEER 12-OZ. CANS **12/$1.69**

BIG SELECTION **Mission Bell Wines** HALF GAL. JUG **$1.99**

WIDE VARIETY OF WINES **Italian Swiss Colony** 21-OZ. BTL. **85¢**

WINES SOLD ONLY IN LICENSED STORES

50 Extra MERCHANTS Green Stamps FOOD FAIR'S

Coconut Macaroons DOZ. **49¢**

Food Fair Cracked Wheat Bread 1½-LB. LOAF **21¢**

F.F. DELUXE Frozen **WAFFLES** 5-OZ PKG **10¢**

Delicious **APPETIZERS**
STORE SLICED TO INSURE FRESHNESS

DELICIOUS LEAN **BOILED Ham** LB **75¢**

Wide Bologna	SAVE 10¢ LB.	69¢
Polish or Dutch Loaf	SAVE 10¢ LB.	49¢
Smoked Chubs	SAVE 10¢ LB.	99¢
Smoked Salmon	SAVE 10¢ LB.	65¢
Macaroni or Potato Salad		33¢

AT STORES WITH APPETIZER DEPARTMENTS

NORTON'S FROZEN **Meat Dinners** 11-OZ PKG. **39¢**
TURKEY, CHICKEN, BEEF

NORTON'S FROZEN **Cream Pies** 14-OZ. PKG. **29¢**
NEAPOLITAN, COCONUT, CHOCOLATE, LEMON

KWIK CHEK

ACCENT ON EXCELLENCE

PRICES GOOD JUNE 16-17-18
STORE HOURS—SEBRING
Mon.-Wed. 8:30-6:00
Thurs. 8:30-7:00
Fri. 8:30-9:00
Sat. 8:30-7:00
STORE HOURS—AVON PARK
Mon.-Thurs. 8:30-6:30
Fri. 8:30-9:00 Sat. 8:30-7:00
QUANTITY RIGHTS RESERVED

LIMIT ONE WITH $5 OR MORE ORDER — ASTOR

Coffee 1-lb. Can **39¢**

LIMIT ONE WITH $5 OR MORE ORDER — COLONIAL

Sugar 5-lb. Bag **39¢**

PINEBREEZE U.S.D.A. GRADE "A" FLORIDA LARGE

Eggs .2 Doz. **89¢**

RATH'S BLACKHAWK REGULAR SLICED

Bacon Lb. **79¢**

LUCKY BINGO WINNERS!

LUCKY BINGO $1000 WINNERS
Audrey Bumbarger
St. Pete
Patricia M. Knick
Clearwater

$100 Winners!
Alice D. Johnson, Fort Myers
Mrs. Margaret Gubacik, Sarasota
Katheryn Jette, Tampa
Mrs. Alice K. Rainey, Pinellas Park
Mrs. M. G. Bass, Tampa
Mrs. Larry Strawter, Brooksville
Miss Ann E. Underwood, Clive
Mr. Charles Y. Watson, St. Petersb.

$100 Winners!
Mr. C. W. Barus, Tampa
Mr. Wilbur Richardson, Sebring
Mr. Edward Gier, Mango
Ruth H. Fesler, Sarasota
Miss Hilda Labbahusen, Sarasota
Mrs. Ellen Holcomb, Tampa
Ruth E. Allen, Fort Myers
Mr. John O. Paul, Ozona

$100 Winners!
Sammie Robinson, Tarpon Springs
Katherine Whiteside, St. Petersburg
Mrs. Woodrow Sutton, Auburndale
Mrs. Clara Hartup, N. Pt. Charlotte
Truman W. Jarrell, Tampa
Lorraine Schepis, Tampa
Mrs. Edward Hall, Clearwater
Mary Bellinger, Captiva

$100 Winners!
Audrey J. Montagnesi, Sarasota
Irene B. Cadere, St. Petersburg
Edna M. Budd, Fort Myers
Sophie Stoskol, Port Richey
Wilbur H. Yeager, Tarpon Springs
Janie Barrels, Bradenton
Carl L. Perry Sr., Summerfield
Walter L. Robinson, St. Petersburg

Play LUCKY BINGO - WIN $1000 OR $100 CASH!
Plus Register For Fabulous PRIZE SWEEPSTAKES!

19 INCH ZENITH COLOR TV — One Set To Be Awarded Each Week
7-DAY TOWN & COUNTRY TRIP FOR TWO TO NEW YORK — One To Be Awarded Every Other Week
1966 MUSTANGS — One To Be Awarded Every Other Week

LAST WEEK'S PRIZE SWEEPSTAKES WINNERS!
FORD MUSTANG — MRS. C. PETERS, St. Petersburg
COLOR TV — MRS. A. L. ROYCE, Winter Haven
PREVIOUS WINNERS! FORD MUSTANGS
Mrs. Roy Little, Bradenton
Mrs. L. A. Walter, Temple Terrace
7-DAY DREAM TRIP
Miss Martha Harrison, Sarasota
Mrs. J. L. Mallorie, St. Petersburg
19 in. COLOR TV
Mrs. John Kitchens, Brandon
Mr. R. O. McCawley, Ocala
Mrs. L. Caldwell, Loxeland
Stanley Lester, Fort Myers

WONDERS OF THE WORLD
Stereo Viewer Each **29¢**
SLIDE PACKET 1 Thru 7 ON SALE THIS WEEK ea. 29c

HOUSEWARES!

TEK Toothbrushes . . Each 19¢
FOLDING Lawn Chairs . . Each $2.49
METAL ICE Cube Trays . . . Each $1
ALL PURPOSE 20" STANDARD Portable Fans Each $12.95
FOAM Ice Chest . 30 Quart Capacity $1

ALL FLAVORS CHEK **Drinks** 15 12 oz. Cans Limit Fifteen $1

ASTOR **Shortening** . . . . 3-lb. Can Limit One **59¢**

RIGHT GUARD Deodorant . . . Large Size Limit One 59¢
STARKIST Tuna Chunks 3 No. ½ Size Cans Limit Three $1
THRIFTY MAID Fig Bars . . . . 2-lb. Pkgs. Limit Two 33¢
DEEP SOUTH Apple Jelly . . . 18 oz. Jar Limit Two 25¢
DECORATED OR ALL COLORS Scott Towels . Giant Pkg. Limit Three Choice 29¢
THRIFTY MAID Apple Sauce . 8 303 Cans Limit Eight $1.

CUT RITE Wax Paper . . . 125 ft. Roll Limit Two 25¢
WHITE OR ASSORTED COLORS FACIAL TISSUE Scotties . . . . . 200 ct. Pkg. 25¢
ALL COLORS TISSUE Softweave . . Twin Pkg. Limit Four Rolls 19¢
WHITE OR ASSORTED COLORS Scottissue . . 8 Reg. Rolls $1
ASSORTED COLORS SCOTT Family Napkins . 180 ct. Pkg. Limit Two 33¢
THRIFTY MAID LARGE Sweet Peas . 2 303 Cans Limit Four 29¢

SUPERBRAND SHERBET or **Ice Cream** . 2 Half Gal. **$1.**

The Real Thing From Florida — CYPRESS GARDENS ORANGE Juice . . 6 6 oz. Cans 99¢
Banquet Sliced Turkey, Chicken A La King, Bar-B-Que Beef or Sliced Beef 4 5 oz. Pkg. $1.
ESKIMO TWIN POPS OR Fudge Bars 2 6 Pack Pkgs. 49¢

EASY TO FIX French Fries 3 2-lb. Bags $1.
MORTON BREAD Dough . 3 1-lb. Loaves 49¢
MORTON Apple Danish Ring, Danish Pecan Twist, Cinn. Raisin Cake or German Choc. Cake . Each 59¢



W-D BRAND U. S. CHOICE Full Cut Round **Steak** Lb. **99¢**

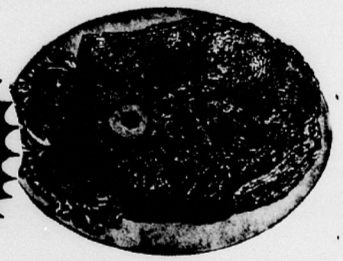

You Just Can't Find Fresher Produce

FANCY GEORGIA **Peaches** . . 2 lbs. **29¢**

THRIFTY MAID LO-CAL ORANGE Drink . . Half Gallon 39¢
GOLDEN YELLOW FRESH Corn . . 10 Ears 59¢
U.S. NO. 1 RED BLISS Potatoes 10-lb. Bag 59¢

U.S. NO. 1 LONG WHITE Potatoes 10-lb. Bag 79¢
PINK MEAT WESTERN Cantaloupes 3 For $1
ASTOR INSTANT Potatoes 16 oz. Pkg. 49¢

FREE 150 EXTRA TOP VALUE STAMPS
50 Free Stamps with Purchase of CRACKIN' GOOD
Potato Chips Twin Pack 59c
25 Free Stamps with Purchase of CRACKIN' GOOD
Corn Chips 11 oz. Pkg. 49c
25 Free Stamps with Purchase of CRACKIN' GOOD
Cheez Curls 6½ oz. Pkg. 39c
25 Free Stamps with Purchase of DIXIE DARLING BAR-B-QUE
Bread . . 2 Loaves Pkg. 29c
25 Free Stamps with Purchase of LITTLE DEBBIE PECAN
Cinn. Twirls 6 Pack Pkg. 39c
COUPON ON PACKAGES

For Deserving Dads — Serve 'Em W-D BRAND U.S. CHOICE BEEF!

W-D BRAND U.S. CHOICE SQUARE CUT **Chuck Roast** . Lb. **59¢**
W-D BRAND U.S. CHOICE Boneless Rump or Sirloin Tip **Roast** . Lb. **99¢**
W-D BRAND U.S. CHOICE PLATE BEEF **Stew** . . Lb. **29¢**
W-D BRAND U.S. CHOICE 7" CUT RIB **Steak** . Lb. **99¢**
W-D BRAND LEAN FRESH Gr'd Beef 3-lb. Handi Pack **$1.47**

MORE GOOD EATING MEAT FOR YOUR MONEY!

Look What 39¢ Will Buy In Our Meat Dept.!

SAVE 10c — SELECTED SLICED BEEF LIVER . . . . . Lb. 39¢
SAVE! — Quick Frozen Government Inspected Stewing or BAKING HENS . . . . . Lb. 39¢
SAVE 10c — W-D BRAND BREAKFAST BEEF SAUSAGE . . . . . Lb. 39¢
SAVE! — PALMETTO FARMS SALADS OR GELATIN DESSERTS 14 oz. Cups 39¢
SUPERBRAND BIG EYE SWISS CHEESE . . . . . 6 oz. Pkg. 39¢

SAVE 10c COPELAND'S **Franks** 12 oz. Pkg. **39¢**

W-D BRAND QUICK FROZEN With Ribs **Fryer Breast** . Lb. **49¢**

W-D BRAND QUICK FROZEN TURKEY PARTS
W-D Brand Quick Frozen Turkey Breasts . . Lb. 59¢
W-D Brand Quick Frozen Turkey Whole Legs . Lb. 49¢
W-D Brand Quick Frozen Turkey Wings . . . Lb. 39¢
W-D Brand Quick Frozen Turkey Backs & Necks Lb. 19¢

TARNOW'S SLICED Bologna . . 6 oz. Pkg. 29¢
TARNOW'S SLICED Bologna . . 10 oz. Pkg. 45¢
TARNOW'S SLICED Bologna . . . Lb. Pkg. 59¢
W-D BRAND QUICK FROZEN Beef Burgers 2½ Lb. Pkg. $1.89

DAIRY SPECIALS
Crackin' Good Plain, Buttermilk, or Whole Wheat **Biscuits** 6 8 oz. Cans 49¢
BORDEN'S CREAM **Cheese** . . 8 oz. Pkg. 33¢
SUPERBRAND **Margarine** 5 1-lb. Pkgs. $1

100 EXTRA TOP VALUE STAMPS — SINGLETON Br'd Shrimp 10 oz. Pkg. $1.39 — Coupon Valid Thru June 18 — AT ANY WINN-DIXIE OR KWIK CHEK

50 EXTRA TOP VALUE STAMPS — SCOTT Towel Holders Reg. Size 49¢ — Coupon Valid Thru June 18 — AT ANY WINN-DIXIE OR KWIK CHEK

50 EXTRA TOP VALUE STAMPS — KAISER Alum. Foil 25 Ft. Roll 33¢ — Coupon Valid Thru June 18 — AT ANY WINN-DIXIE OR KWIK CHEK

50 EXTRA TOP VALUE STAMPS — Marzetti Cole Slaw Dressing 16 oz. Bot. 69¢ — Coupon Valid Thru June 18 — AT ANY WINN-DIXIE OR KWIK CHEK

50 EXTRA TOP VALUE STAMPS — FAULTLESS Spray Starch 22 oz. Size 59¢ — Coupon Valid Thru June 18 — AT ANY WINN-DIXIE OR KWIK CHEK

50 EXTRA TOP VALUE STAMPS — Cook Quik Breaded Veal Steaks 10 oz. Pkg. 99¢ — Coupon Valid Thru June 18 — AT ANY WINN-DIXIE OR KWIK CHEK

100 EXTRA TOP VALUE STAMPS — HI-C FROZEN ORANGE Drink 3 6 oz. Cans $1 — Coupon Valid Thru June 18 — AT ANY WINN-DIXIE OR KWIK CHEK

100 EXTRA TOP VALUE STAMPS — Penetrol Cleaner With Sprayer 22 oz. Size $1.29 — Coupon Valid Thru June 18 — AT ANY WINN-DIXIE OR KWIK CHEK

100 EXTRA TOP VALUE STAMPS — Snowy Bleach 36 oz. Size 79¢ — Coupon Valid Thru June 18 — AT ANY WINN-DIXIE OR KWIK CHEK

50 EXTRA TOP VALUE STAMPS — Crackin' Good Old Fashion All Flavors Cookies 2 13 oz. Pkg. 66¢ — Coupon Valid Thru June 18 — AT ANY WINN-DIXIE OR KWIK CHEK

50 EXTRA TOP VALUE STAMPS — Sugar Creek Breakfast Link Sausage lb. 79¢ — Coupon Valid Thru June 18 — AT ANY WINN-DIXIE OR KWIK CHEK

50 EXTRA TOP VALUE STAMPS — KRAFT'S VELVEETA Cheese Food 2-lb. Loaf $1.09 — Coupon Valid Thru June 18 — AT ANY WINN-DIXIE OR KWIK CHEK

50 EXTRA TOP VALUE STAMPS — SWIFT'S PREMIUM Franks lb. 69¢ — Coupon Valid Thru June 18 — AT ANY WINN-DIXIE OR KWIK CHEK

MEMBER
OF
AUDIT BUREAU
CIRCULATIONS

AVON PARK SUN

WEATHER REPORT
BY J. WILEY COTHRAN

	Max	Min.	Rain
June 15	90	69	.16
June 16	91	72	—
June 17	93	70	—
June 18	90	71	—
June 19	90	69	—
June 20	87	70	.31
June 21	92	68	—

VOLUME XLII NUMBER 35 AVON PARK, FLORIDA 33825 — THURSDAY, JUNE 23, 1966 GL 3-4351 GL 3-4355 10c PER COPY

Commission To Aid City In Boat Ramp

Highlands County commissioners voted Tuesday to give up $3,000 aid to the city of Avon Park in the construction of a swimming beach and boat ramp along Lake Verona.

The commission's parks and recreation budget for the year is exhausted, but the board decided to take money from the fund set up by the sale of the race track certificates of indebtedness. A part of that fund had been earmarked for parks and recreation.

After years of wondering the Highlands commissioners has decided to learn first-hand what would happen if it refused to pass a resolution requested by the State Road Department. Two such resolutions were presented at Tuesday's board meeting in connection with secondary road improvements to State Road 70.

After approving the first of the state-prepared resolutions, the board balked at the second and even rescinded its approval of the first resolution.

Commissioner J. A. Butler stated the rebellion when he queried, "What would happen if we refused to approve these resolutions?" County Attorney Hue Nunnallee offered, "It would be an interesting experiment."

Clerk Earl Rich pointed out that the resolutions deal with expenditures from the county's share of secondary road funds, and if the State Road Department "decides to keep the money it probably can."

The commissioners have been trying to obtain a statement of policy from the road department, but so far its efforts have been in vain.

The resolution which sparked the "uprising" was authorization for the State Road Department to use $12,370 of the Highlands County share of secondary road money to move utilities along Route 70.

The Route 70 project includes a re-surfacing, re-routing the road to eliminate a curve at the bridge near Brighton and a new bridge. The resolution which was approved at first then the action rescinded authorized the improvements.

Butler noted that the plans for 70 are good. "But we have been needing that Highlands Hammock Road for a long time," he added. "Let's send back these resolutions with a request that the state fix the Hammock road (from the Highlands Hammock Road to State 66) first."

The commissioners passed another problem to the State Road Department Tuesday when they authorized the County Attorney to ask for a ruling on fences under the Arbuckle Creek Bridge. Commissioners Ben McGee and Butler said they have received many telephone calls from people who protest that the fences are on state-right-of-way and therefore illegal.

Property owners have contended the fences (which run parallel to the creek on either side) are needed to keep cattle fenced in while fishermen have wanted the fences removed to allow free access over state right-of-way to the creek.

"I've heard about this until I'm tired of it," Butler protested. "It is state right-of-way and the state will have to decide what to do. It is a State Road Department responsibility."

Attorney Nunnallee agreed that a state ruling is necessary. "The rights of different parties are in conflict here, and it is not an easy question." He and Sheriff Broward Coker noted that sportsmen have, at times, been destructive, causing loss for the property owners.

Robert Butler has given land to the Fresh Water Fish and Game Commission for a park, fishing area and boat ramp on Kissimmee River. The recreation area can be constructed with state funds, but some fill dirt and bulldozer work has been requested from the county. A resolution accepting responsibility for maintaining access was approved subject to the County Attorney's checking the legal descriptions.

Commissioner Carl McIntyre asked the commission to halt purchases of asphalt temporarily until investigation can be made into the possibility that the county may be able to obtain hot mix and have it installed at a cost not to exceed $8.50 per ton.

He said the Mac Asphalt Co. of Lakeland plans to install a plant in the county in October (a temporary installation while Highway 27 is under construction). After the installation the $8.50 price would be available, McIntyre said, and he claimed this would be four or five dollars less per ton than the county is now paying to buy the asphalt and use its own equipment and men for the installation.

Commissioner Butler, assured that the move to halt county asphalt purchases would not also halt the street patching work within the city of Sebring, backed McIntyre. The city of Sebring is to buy the asphalt and the county will assist with men and equipment in the project. Commissioner McGee opposed the move and refused to second Butler's motion forcing McIntyre, who was presiding over a three-man meeting Tuesday, to second the motion to keep it alive.

Commissioners Cecil Skipper and James Creel were absent Tuesday. Among the visitors at Tuesday's meeting was Earl Crutchfield, commissioner-elect from district 2.

With the end of the fiscal year approaching, the commissioners are receiving requests for budget adjustments.

Tuesday the County Welfare Director Anna Dee Church was given permission to transfer $3,000 from the direct welfare fund to hospitalization. She said the State Welfare Department's 12-day

(Continued on Page 2)



NEW INSTALLED OFFICERS of the Lions Club: Front row, (l to r), 3rd vice president, Dick Enoch; 2nd vice president, Mck. Cook; 1st vice president, Rodney Lane; president, Clay Viles; secretary, Marshall Davis. Back row, Deputy District Governor No. 35-I, Malcolm Crews; director, Martin Diebold; director, Larry Albritton; song leader, Billy Martin; treasurer, Bill Sachsenmaier; and acting tail twister, J. T. Landress. Missing from picture, tail twister, J. Traverse; Lion tamer, Gene Thomas, and directors, W. W. Smith and G. R. Wicker,—(Sun Photo)

Auto Hall Of Fame To Hold Public Rally

The Highlands County Auto Hall of Fame will hold a public rally, Tuesday, June 28, a Highlands Hammock State Park at 5 p.m.

Frank Walker, chairman of the antique display, has arranged for some wonderful old automobiles to be shown which should be interesting to young and old alike.

George Williamson of Lake Wales, R. Elmo Hood, executive assistant to Congressman James A. Haley, and many other outstanding men and women will be present to lend their presence to the occasion.

There will be displays showing how the Hall of Fame will place Highlands County in the field of cultural, artistic and educational accomplishment.

Officials of the non-profit organization of the Hall of Fame will answer questions and tell their plans for the attraction which will be of value to the community and keep us in the spotlight created by the Sebring race and assuring progress in the future.

The Jaycees of Avon Park, Sebring, and Lake Placid join in sponsoring this free event to boost the Hall of Fame.

Everything is free, including entrance fee to the park, Coca-Cola, ice cream, antique auto show, jazz band concert and beauty pageant.

There will be plenty of tables and benches for those who bring picnic baskets.

Motor caravans will form at the Chamber of Commerce office in Avon Park, also in Lake Placid at 4:15, Tuesday, June 28, for those who do not drive and want to attend the rally.

Upon arrival at the park you will be directed to the youth building area where the entertainment will be held.

Lou Hooper will be in charge of the caravan from Avon Park.

Jack DeLaney, president of Avon Park Chamber of Commerce, urges everyone to attend as he states, "the Automobile Hall of Fame will be a distinct asset to our community."

Entries to the beauty pageant will close June 25. All desiring to enter the contest please phone Sebring EV 5-0837.

There will be three trophies for the winners, also there will be official receptionists at the Grand Prix in Sebring April 1, 1967.

Winners will be given instructions in poise and talent, which may prove a stepping stone for future honors.

Among the beauties who will participate in the bathing pageant contest, from Sebring on June 25 are Sandra Bailey, Linda Kelly, Linda Hayes, Connie Touchen, Cassandra Tomilson, Sally Pollard, Pam Warren, Marylin Masters, Sandra Taylor.

Avon Park beauties desiring to enter this contest please do so before the deadline of June 25.

Faculty For Highlands School Announced

The Highlands School, a private school for girls, is one of the newest girls' schools in the nation. Its name honors the rich, beautiful citrus and lake country in which it is located. The Highlands School was founded by Leslie Charles Blankinship, a renowned educator who has established two private, preparatory schools other than The Highlands School.

Colonel Blankinship, President of The Highlands School, announces the following staff for the 1966-67 session:

Mr. Raymond H. Stokes, Executive Vice President, B.A. Lynchburg College.

Mr. Stokes is a native of South Carolina, where he attended high school. He graduated from junior college at Palm Beach, Fla., and attended Lynchburg College in Lynchburg, Va., where he received his degree. Immediately after graduating he became a member of the staff of Carolina Military Academy at Maxton, N. C.

When Vardell Hall was organized in 1963, he was made Director of Admissions and served as Dean of the college department.

On July 1, Mr. Stokes will assume his duties as Executive Vice President of The Highlands School and will have the responsibility for the general operation of the entire school.

Mr. Jesse B. Mercer, Headmaster, B.A. High Point College, M.A. East Carolina College.

Mr. Mercer is a native of Elizabeth City, N. C. He attended the University of North Carolina and High Point College where he received his B.A. degree. He then entered the Graduate School of East Carolina College at Greenville, N. C., and completed work on his master's degree in 1960.

Since that time he has continued his graduate study and has approximately 30 hours toward his doctorate. He served as Headmaster of Carolina Military Academy from 1962-1964 at which time he became Dean of the high school department at Vardell Hall.

He will assume his duties as Headmaster of The Highlands School the middle of June. In addition to these duties, he will also teach classes in English.

Mr. Mercer is very versatile. While serving three years in the Navy, he became an expert in electronics, and he also is very interested in horticulture and is an excellent musician.

Mrs. Paul Gentry, Dean of Students, B.A. University of North Carolina.

Mrs. Gentry is a native of Maxton, N. C. She attended the University of North Carolina at Greensboro, where she received her degree. She has been active in school work for the past six years and is at present teaching in the Durham County, N. C. school system.

During her college days, she served as president of the student government organization at the University of North Carolina. She has spent a great deal of time working with young people of college and high school age and comes well qualified as Dean of Students.

In addition to being Dean of Students, she will also teach classes in mathematics.

(Continued on Page 2)



JESSE MERCER "Headmaster" at the Highlands School for girls, received his master of arts degree from East Carolina College in 1960. He spent four years as headmaster at Carolina Military Academy and two years as headmaster at Vardell Hall, Red Springs, N. C. just prior to coming to Highlands School. He is the son of J. P. Mercer of Elizabeth City, N. C. and nephew of S. P. Mercer, department store owner.—(Sun Photo)

Malcolm Dagley To Be Assistant Principal Of Elementary School

Mr. Dagley, of Mt. Carmel, Ill., received assignment in Highlands County Schools for 1966-67 school year as Assistant Principal of the Avon Elementary School.

Mr. Dagley is presently the principal of the North School in Mt. Carmel, Ill., grades one through eight with approximately 800 pupils enrolled. He has held this position since 1955.

In addition to the duties off North School Principal he has served as assistant superintendent, teacher and supervisor of the Adult Education program for three years, director of the Program for Gifted, Director of Summer School, and was recently assigned to the duties of Director of Projects and Curriculum Coordinator.

Mr. Dagley is 44 years old, married and has five children.

Mr. Dagley graduated in 1950 with a B.S. Degree in Elementary Education from Indiana



MALCOLM DAGLEY

State University. In 1960 he received his Masters Degree in Supervision and Administration from Indiana "U". He has continued beyond the Masters level with eight hours Post-Graduate at Indiana State and six hours at Utah State University.

Mr. Dagley was chosen for the position out of six applicants.

Officers Installed At Lions Club Annual Banquet Tuesday Night

The rain did not dampen the spirits or the attendance for the Lion's Club annual banquet and installation of officers, Tuesday night, June 21, held in their Lions Den Club House on W. Bell St.

A record attendance of members, their wives and guests, were served a turkey banquet with all the trimmings.

The tables were decorated with maiden hair fern and artificial roses. Six candelabra of floral design, spaced evenly on the speakers table and the Lions' colors of Gold and Royal Blue, completed the decorations.

Favors for the ladies were corsages and beautiful pins which were embossed with the Lions emblem and a cultured pearl.

Much humor was evoked by T. J. Landress, tail twister protempore for the evening and members.

Preceding the banquet all members and guests sang "America" followed by the Pledge to the Flag. Invocation was given by Rev. Otis Strickler of the First Baptist Church. Group singing was led by Mr. Billy Martin. Guests were introduced by Lion President Mr. J. O. Allen.

Awards were presented to 25 members, for perfect attendance for the year, by Malcolm Crews.

Cheryl Guerndt and Diane Landress favored the guests with three duets, accompanied on the piano by Linda Shepherd.

District Governor, Mr. Sam Fleishman of Fort Myers installed the 1966-67 officers: Golden Anniversary President, Clay Viles; 1st Vice President, Rodney Lane; 2nd Vice President, McK Cook; 3rd Vice President, Dick Enoch; Secretary, Marshall Davis; Treasurer, Bill Sachsenmaier; Tail Twister, J. Traverse; Lion Tamer, Gene Thomas; Song Leader, Billy Martin; Directors: Martin Diebold, L. Albritton, W. W. Smith and G. R. Wicker.

Mr. Malcolm Crews introduced the speaker for the evening, Mr. T. Darwin Milligan, Dir. of Sec. Education, Florida Southern University, who used as his topic "The Wonderful World of Schools." He emphasized the teachers influence on the child and the future potential of teacher and student.

Mr. Clay Viles presented the Past Presidents pin to the retiring President Mr. J. O. Allen, after which the meeting adjourned.

Small Business Association To Meet Tuesday

All "Small Business" men and women are urged to attend the monthly meeting to be held at Florida Power Lounge on Tuesday, June 28, at 7:30 p.m.

Results of the questionaire, sent to all small business firms, will be revealed and discussions will be conducted to lay plans for future growth of Avon Park through small business.

The Association feels that in order to grow, the business men and women must organize and make efforts to entice other small business to our fair city.

It is announced that the future growth of Avon Park may stem from this meeting and the Association wishes to stress the importance of all small business firms to attend.

Local National Guard Unit Receives Eisenhower Trophy

The National Guard unit from this area has earned two trophies for outstanding performane Battery C, Third Howitzer Battalion, 116th Artillery, received the coveted Eisenhower Trophy while in Summer camp at Ft. Stewart, Ga.

On Friday, June 24, the unit will receive its second award, the VFW trophy as the Florida National Guard's most outstanding unit. Presentation will be at the Guard headquarters in St. Augustine.

"It is very unusual for a unit as large as a Battery to receive the Eisenhower Trophy," Lt. Carroll Lloyd, information officer for the Battery said. "It has most often been presented to a small unit such as a band."

The Trophy is presented annually to the Florida National Guard unit which has achieved the "highest degree of proficiency in all fields of training." The rating is based on performance throughout the calendar year—in Battery C's case the year 1965.

The trophy remains in the winning unit's possession for a year; no unit has ever won it twice. When it does move on a replica remains as a permanent part of the unit's trophy display in the Avon Park Armory.

Formal presentation of the Eisenhower Trophy was made by Major General Henry W. McMillan, adjutant general Florida National Guard, to Capt. Ira C. McKenzie, battery commander. The ceremony, before 8,000 men, was part of the June 11 parade at Ft. Stewart, Ga.

Battery C which includes men from Sebring, Avon Park, Lake Placid, Wauchula and Frostproof returned from Summer camp on June 19.

County Jail Gets Face Lifted

The first outside paint job on the Highlands County jail has been completed within the past two weeks. The county commissioners at their June 7 meeting authorized the work, estimated to cost $250.

At the commission meeting this week Sheriff Broward Coker reported the work had been completed.

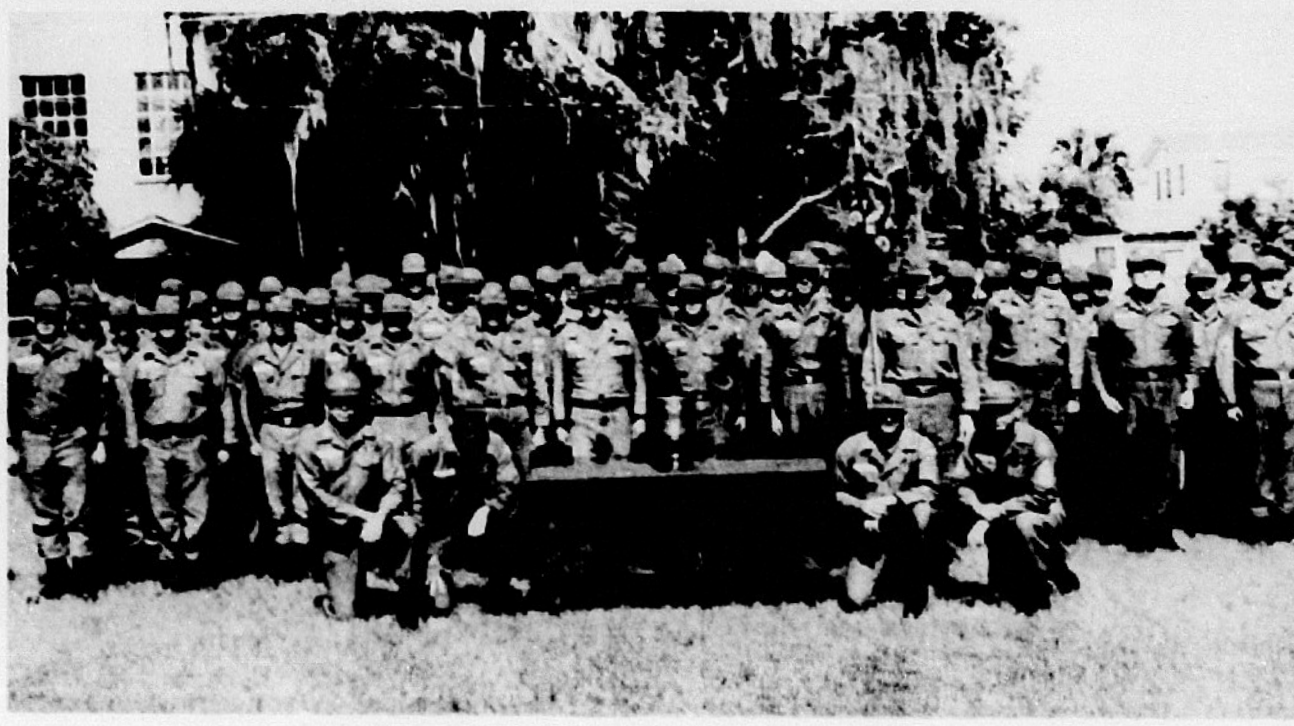

EISENHOWER TROPHY—the local guard unit Btry C, 3rd Bn, 116th Arty was awarded the "Eisenhower Trophy" for being the most outstanding company size unit in the Florida National Guard during the Calendar Year 1965. Award will be held in their possession until recalled by the State Adjutant General.

The Avon Park Sun

A John H. Perry Newspaper

Established 1919 At Avon Park, Florida

Published Every Thursday

Office 203 West Main Street

GL 3-4355 — Phones — GL 3-4351

Edward Carter — Publisher

Subscription — $4 Per Year In Advance

MINCEMEAT DOLLARS

Much like children, seeking to avoid unpleasant sights, many government officials have been turning their backs on the signs of inflation that have appeared in recent months. We have been told there is no real danger. Everything is under control and these are just temporary dislocations. Or, it is pointed out, wage increases have generally exceeded price increases. But, this disregards the predicament of those who can't increase their incomes—old people on pensions and welfare, the unemployable, those with little training, etc. Or we hear perhaps that the picture will be brighter next month or the month after.

Well, these avoidances and desperate hopes have lost their value if they ever had any. Last February's price jump was the steepest for the month in 15 years—and the sharp rise continues. No one any longer denies that the forces behind inflation grow stronger by day. Labor's demands seem to have almost no ceiling, and the government's 3.2 per cent "noninflationary" guideline for wage increases has become a joke.

The possibility that we will soon have tax increases is fast becoming a probability. As much as $5 billion may thus be taken out of circulation in an attempt to stem the tide. But there has been a curious reluctance on the part of those in power to cut back, in even moderate degree, the enormous and unprecedented welfare programs that could run the budget deficits to undreamed-of levels and make mincemeat of the dollar's remaining worth.

More and more voices are stating that cutbacks of this nature should precede tax increases or at least accompany them. They are right.

BIG BUSINESS

In the current era, people have been educated to the idea that someone owes them damages every time they stub their toe, and the liability for simply living is becoming so great that the average person can hardly afford to pay for adequate insurance. If you give your neighbor a lift to work in your car and have an accident, he can sue you and collect exorbitant amounts. If a friend walks across your property and injures himself, he can sue you and collect. You constantly read of judgments of $10,000, $50,000, $100,000 and up.

Expecting the other fellow to pay for all the risks of life has become big business. It is promoted by some of the sharpest mercenary minds who make a profession of litigating damage suits. It's time we all realize that although insurance companies may write the checks to settle outlandish damage suits, we pay the bill in ever-rising costs of essential insurance coverage.

A GOOD SYSTEM

One of the side products of the profit motive under capitalism is voluntary individual giving on an astronomical scale.

Writing in "The Generosity of Americans," author Arnaud C. Marts states that: ". . . private citizens in this country give $11 billion a year in private generosity for the public good." One prominent businessman explains such generosity as essential to the preservation of the personality of the giver and to the saving of our society and the world. Aside from individual generosity, it should not be forgotten that under capitalism the profit system, by its very nature, does contribute to the public good. The profit motive stimulates investments that provide employment and build stable communities.

We have reason to be proud of capitalism. It is a good system.

REPORT OF JAMES A. HALEY

While I certainly believe, along with all good Americans, that the rights of the individual to fair treatment in criminal investigations must be protected, I also believe that society—the citizenry as a whole—has some rights also.

In this context, I cannot see the past week's Supreme Court decision, further restricting the police in pursuit of crime, as other than a blow at every law-abiding citizen.

At a time when respect for law and order seems to be approaching a new low point for our country, when streets of United States cities, including those of our own National Capital, are unsafe, and when a man's home no longer is his castle of refuge, it hardly seems right that hoodlums should be the chief concern of courts and government.

Nevertheless, the Supreme Court's new blueprint for the protection of suspects under police questioning is but one of a string of court orders giving advantage to demonstrators, communists, and common criminals, although the new order does go far beyond any of the others.

Like many another American, I am wondering when it will be the turn of loyal, law-abiding citizens to find sympathy in the halls of government, and particularly in the appellate courts.

Law enforcement officials have responded with anguish to the high court's latest stumbling block. The Associated Press reported, in the wake of the decision, widespread criticism from police stations and sheriff's offices all over the country.

The new ruling split the court 5-4 over the rights of a suspect being examined by police. Speaking in indignant dissent from the majority, led by Chief Justice Warren, Associate Justice John Marshall Harlan called the decision "a hazardous experiment at a time when the crime rate in this country is a problem of growing concern. The court is taking a real risk with society's welfare in imposing its new regime on the country."

Though the Chief Justice wrote in the majority opinion that "we do not purport to find all confessions inadmissible," the decision appears to make it virtually impossible, as a practical matter, for police interrogators to obtain confessions, or even information, from any suspect who has sense enough to keep his mouth shut. As one highly competent commentator said, "it may be that we will never see another conviction in an unwitnessed crime."

It is true that the American Civil Liberties Union praised the decision, disagreeing with it only on the grounds that it did not go far enough, although it is difficult to perceive how much further the court could have gone beyond barring arrests altogether.

The court, it must be said, is doing an excellent job in taking care of the civil liberties of criminals and of those who would destroy our society in the name of civil protest. For myself, I am more concerned with the protection of the civil liberties of the vast majority of our citizens, peace-loving and law abiding, even to the extent of enduring oppressions of self-seeking gangs of evil men.

American Legion Junior Baseball Team Take Three Straight Wins

After dropping the season opener to Bradenton 9-2, the young Avon Park Post 69 American legion junior baseball team has bounced back to take three straight wins, including an impressive 3-1 victory over Ft. Myers here at Head Field last Monday night.

Last Wednesday, June 15, the Post 69 team, which has four incoming sophomores on its roster, downed the Post 135 team from Naples 6-1 here at Head Field behind the two hit pitching of Hoppy Rewis. Then last Friday night the local nine traveled to Punta Gorda and defeated the Charlotte County Legion team 5-1 with Ronnie Jackson on the mound.

Emmitt Money took credit for the 3-1 mound win over Ft. Myers last Monday night as he tossed a one hitter at the big west coast team.

Against Naples the Post 69 boys collected nine hits off three pitchers, including doubles by Ronnie Jackson, John Elder, and catcher Dan Gibson. Hoppy Rewis rapped out two singles. Elder had a single to go with his double, and Money, Bill Jackson, and Mike Vandebilt all singled.

Avon Park scored two runs in the first inning and added four in the second frame for the six, and Naples pushed over its lone run in the top of the third. The remainder of the game was a defensive duel with neither team able to score.

Ron Jackson, who will play baseball on a scholarship for South Florida Junior College here next season, struck out 15 Charlotte County batters and allowed only three singles in posting his first Legion win this summer.

Ronnie's brother, Bill Jackson led the Avon Park boys at bat slamming out a double and a single to drive in two runs and score one himself. Bill plays thirdbase. Joe Stricklet and Hoppy Rewis got Avon Park's other two singles.

Avon Park scored two runs in the fourth inning and three more in the sixth before Charlotte County managed to score one in the last of the seventh.

Monday nights game against Ft. Myers was deadlocked until the top of the fifth when the Post 28 lead-off batter drew a walk, moved to second on the Ft. Myers team's only hit of the game, took third on a sacrifice bunt, and scored on a passed ball.

In the bottom of the fifth Avon Park scored three runs to take the lead and eventually the win. Steve Walker, rightfielder, was hit by a pitched ball as he led off for Avon Park. Then Larry LaFlam, secondbaseman, singled after Walker had advanced to second on a passed ball, moving Walker to third. Ronnie Jackson hunted toward the firsthaseman and Walker beat the throw home to tie up the game. Jackson moved on to second and LaFlam led off third so the pitcher threw to third attempting to pick-off LaFlam. The throw was wild and LaFlam and Jackson scored on the error.

Avon Park got four hits and made no errors in the game with LaFlam connecting for two singles and John Elder and Mike Vandebilt each singling once.

Money was tough on the mound as he struck out 13 Ft. Myers batters and held them to the one single in the fifth frame. Ft. Myers made two errors.

Tomorrow night (Friday) Avon Park plays Sarasota at 7:30 and will play in Ft. Myers next Wednesday, June 29. On July 1 they will be at Bradenton and will return home for a game with Punta Gorda (Charlotte County) on July 4.

The Highlands School For Girls

(Continued from Page 1)

Mr. Paul Gentry, Guidance Director, B.A. Duke University, B.D. Duke Divinity School.

At the present time, Mr. Gentry is working on his master's degree in Guidance at the University of North Carolina, G. He has a very excellent educational background which includes a preparation to teach foreign languages and science.

After he received his B.D. degree from Duke University, he became pastor of a church in Durham County, N. C., where he has done outstanding work with the young people of that community.

In addition to being Guidance Director at The Highlands School, Mr. Gentry will serve as school chaplain and teach classes in Fiorida.

Miss Mary Rucker, Registrar and Director of Admissions, University of North Carolina at Greensboro.

Miss Rucker attended the University of North Carolina where she completed the work for a degree in 1950. She has been active with young people's work both in school and community for the last several years.

At the present time she is working for DuPont in Kinston, N. C., and is Supervisor of the Secretarial Pool.

Mrs. Robert Misenheimer, Social Director.

Mrs. Misenheimer is a native of Eleiby, N. C. She attended the Marlboro Business College in Bennettsville, S. C.

Mrs. Misenheimer has been active in youth work in the church and community for many years and is highly qualified for the position she will hold at The Highlands School.

Dr. Reuben A. Delgado, Spanish and Latin, B.A., M.A., Ph.D. University of Havana.

Dr. Delgado is a native of Spain and came to Cuba 25 years ago to study at the University of Havana. Upon completion of his course 20 years ago, he came to the United States and for 18 years taught at private schools in New England and Virginia. Two years ago, he became Professor of Spanish and Latin at Carolina Military Academy.

He is a versatile individual, being accomplished in both art and music.

Miss Marie Muckenfuss, Business, B.S. Newberry College.

Miss Muckenfuss is a native of South Carolina. After receiving her degree from Newberry College, she accepted a teaching position at the high school in Marietta, Ga.

She comes highly recommended and will teach all business subjects offered.

Miss Evelyn Brown, Music, B.A. Salem College, M.M. Boston University.

Miss Brown is a native of Davidson, N. C. At the present time she is teaching privately in Raleigh. She has had experience, however, teaching in the public schools in Wake County, N. C., and the preparatory department of Salem College.

She has worked as the assistant librarian at Davidson College and after she completed her master's degree at Boston University, she served as Head Resident of a girls' dormitory at that school.

She is a concert pianist and during the summer is scheduled for several recitals.

Miss Ann Grovenstein, History, B.A. Salem College.

Miss Grovenstein is a native of Minnesota. After her graduation from Salem College, she accepted a position teaching a section of gifted children in the Winston-Salem, N. C. public schools. In addition to being an outstanding student of history, she is considered to be one of the finest harpist in the East.

She will teach history and has agreed to teach lessons in harp should there be any demand.

Mrs. Raymond H. Stokes, Art, Lynchburg College, B.A. Pembroke State College.

Mrs. Stokes is a native of Virginia, and has done extensive work in psychology and sociology. For the last three years she has devoted her studies to art and received her degree in that subject from Pembroke in May.

She will teach Art History and Art Appreciation in addition to painting and ceramics, etc.

Mr. C. D. Culbeth, Biology, B.S. Campbell College.

Mr. Culbeth attended Wake Forest College in Winston-Salem, N. C. He was associated with his father in the real estate business in Fayetteville, N. C. for a number of years and returned to Campbell College in the fall of 1965 and completed the work for his B.S. degree in May of this year.

In addition to his work in science, Mr. Culbeth has had extensive work in business administration and will be available to teach subjects in that field also.

Mrs. John Daniels, Assistant Dean of Students; House Counselor Virginia Intermont, M.A. Columbia University.

Mrs. Daniels has been a teacher and house counselor for many years. She has served for the last two years as Assistant Dean of Students at Vardell Hall and before that time was for several years House Counselor for Ashley Hall in Charleston, S. C.

Mrs. T. G. Covington, House Counselor, B.A. East Carolina College.

At the present time, Mrs. Covington is teaching in Wallace, N. C. She has also served as a librarian in addition to being a dormitory counselor, and she will assist with library work at The Highlands School.

Mrs. Katie W. Norris, House Counselor, Blackstone College.

Mrs. Norris has worked with young people for many years in various capacities and will serve as counselor for younger students at The Highlands School.

Mr. Robert Misenheimer, School Engineer.

Mr. Misenheimer has had a great deal of experience in engineering and plant maintenance and is serving The Highlands School as engineer. He will have complete charge of the physical plant.

There are still vacancies on the staff of The Highlands School. Positions now open at the school are in math, English, science and physical education. The school dietitian and the school nurse have not been employed at the present time.

Commission

(Continued from Page 1)

limit for indigent hospital care is "trace and throwing a heavy burden on all the counties."

She added that the Highlands County hospitals "have been informed that the county can not supplement the state welfare hospial allowances."

She said the commencement of Medicare in July "will help us," and she showed the board a letter from the State Tuberculosis Board explaining procedures for preparing Medicare claims for tuberculosis patients.

In others business the commissioners voted to accept the bid from Square D Machinery for $3,095 for a broom and from Crews and Peebles Tractor of Avon Park for $2,800 for a tractor. The broom will be mounted on the tractor prior to delivery, Purchasing Agent Eugene Hamlin said.

Hamlin recommended that the commissioners establish a policy of charging governmental agencies the cost of materials plus a dollar for road signs. His recommendation was accepted.

Right-of-way for an access road into the Sudan Interior Mission retirement village was accepted.

A letter from the Division of Mental Retardation was read asking the commissioners to name a member for the regional committee on retardation.

County Judge Mervin Rehrer's request for $200 to finish paying for a records micro-filming project was granted.

Postal meter rental for the Supervisor of Registration was approved.

"Too Late To Classify"

By Russell Kay

Considering the crazy weather patterns that have afflicted the country in the past year or so one might assume that Mother Nature has gone stark staring nuts and ought to be placed in a mental institution.

Hurricanes, ice, snow, tornadoes and excessive heat occuring at the wrong place at the wrong time from coast to coast and border to border have the old weather apple cart not only upset but turned topsy-turvy.

To the layman it doesn't make a lot of sense. We are inclined to blame it on everything from the atomic bomb to the war in Viet Nam. But scientists try to comfort us with answers that this is all normal and natural and controlled by the cycles.

They tell us that the jet stream, that powerful upper current has changed its location. It marks the southern boundary of the polar air mass which expands when it is cool and contracts when it is warm.

The change of the jet stream they say is causing us to experience cooler summers and colder winters. It seems we are reaching the end of a warm cycle and can look forward to more severe winters and cooler summers for some time. The world is getting colder and wetter.



NICK EVERS AND ROBERT BENWITT

WAVP Resumes Broadcasting Under New Management This Week

Two experienced broadcasters have opened the Avon Park radio station, WAVP. Nick Evers, who has 24 years in broadcast management, and Robert L. Benwitt, with 10 years experience, have undertaken the operations of the Highlands County station and promised to make WAVP The finest in South Central Florida.

"We have a concept of community service as the first duty of the broadcaster," said Evers, who will be responsible for the programming and sales for the station. "We will have the Associated Press wire service for national and international news with at least 12 broadcasts a day. We plan another 12 broadcasts per day with local news and community affairs notices in the area ranging from Lake Placid to Lake Wales, from Wauchula to the East Coast. It this sounds ambitious, it is, but given time, we'll do it."

The two partners plan a music format which they call "Country politan." They have developed a music format which mixed four categories of entertainment broadcasting and which will contain contemporary, easy listening, country western and comedy novelty recordings and tapes.

"Our early mornings will have a complete farm information show," said Benwitt. "The principal source of income in the three counties which we will service is agricultural. We plan to develope our programming to be of real value to the grove owner, rancher and truck farmer."

Evers background in Florida began over 20 years ago as manager of radio station WINZ in Miami, and more recently he operated WBAR in nearby Bartow. In between, he has operated several stations in various parts of the country, been creative director in several large and medium sized advertising agencies, been publisher of national trade newspapers and owned and operated weekly newspapers.

As a paid hobby of intense interest, he has been campaign manager of political campaigns from congressman through governor and in presidential campaigns.

Benwitt was most recently with the National Association of Broadcaster in Washington, D. C. as administrator of the Radio Code of Ethics before this he was with Metromedia, a large chain of television and radio stations, in fiscal management. Capital cities Broadcasting Corporation as assistant treasurer, with CBS network in New York, and Batten, Barton, Durstine and Osborne Advertising Agency also in New York.

The two partners have found a house at Lake Lillian. Neither presently have wives, although Evers has three teenagers and has according to him, "vague marriage plans, maybe sometime this year."

WAVP 1490 on your dial, will operate from sunrise to sunset in accordance with Federal Broadcasting Regulations.



August Luyben Died June 15 In Pottstown, Pa.

August M. Luyben, age 71, Avon Park and Zieglerville, Pa., passed away on Wednesday, June 15, at the Memorial Hospital in Pottstown, Pa.

Mr. Luyben was born in Aberdeen, Miss., June 14, 1895, but his family moved to Iowa and he attended school in Des Moines. He was a veteran of World War I.

He was associated with DCA Food Industries for 20 years. In 1950 Mr. Luyben organized and built Eastnachts, Inc. in Allentown, Pa., largest automatic donut installation in the industry.

In 1956 he suffered a very serious automobile accident, which influenced his retirement.

The Luybens came to Avon Park in 1957. In 1960 he built Bowl-Land in Arcadia.

He was affiliated with the Union Congregational Church, Avon Park.

Survivors are his wife, Mrs. Beatrice D. Luyben; a son, William Luyben, Landenberg, Pa.; two daughters, Mrs. Robert Vandegrift, Corning, N. Y., and Dr. Helen Louise Luyben, New York City, and four grandchildren.

Holcomb Funeral Home, Trapic, Pa., were in charge of the services on Saturday, June 18.

Boards To Agree On College Site

A joint meeting of Highlands and Hardee counties school boards may be called soon to consider selection of the permanent site for South Florida Junior College.

The Board of Commissioners of State Institutions cleared the way for the Highway-27 site by approving a request for release of 62 acres from land presently held by Florida Alcoholic Rehabilitation Program.

A site survey committee from the State Department of Education had informed Highlands School Superintendent George Douglass that the FARC site is "by far the most desirable" of the sites it had inspected in two trips to the county.

Land adjoining the FARC property offered for the new junior college could bring the permanent campus to 82 acres, Douglass said.

In early conversations about a site the Hardee County school board has expressed a preference for some location west of Highway 27, but throughout negotiations this Winter, members of the South Florida Junior College Advisory Board—which includes members from both sponsoring counties—have assured the Highlands school board that the FARC site would be acceptable to Hardee countians. Douglass said a joint meeting of the school boards will be held before final selections.

As soon as a permanent site is named and final approval given to the selection from the State Department of Education, school officials may move to employ an architect and serious building plans begun.

School officials estimate that Autumn, 1968, would be the earliest a new campus could be ready for use.

Stainless In Architecture

Nickel stainless steel is fast becoming one of the world's most widely used architectural materials—particularly for modern skyscrapers. Although in 1927 there was virtually no stainless steel used for such applications, architectural uses of stainless steel currently approach 100,000 tons annually.

Avon Park Lakes News

By Cynthia T. Calvert Phone GL 3-6532

Mr. and Mrs. George Black of Plant City, were callers at the home of Mr. and Mrs. Eugene Dettinger last Sunday.

Mr. and Mrs. Joseph J. Lynch were in St. Cloud last Wednesday visiting Mr. and Mrs. William G. Whitehead.

Mrs. Orville Castine was hostess for the Tuesday night card party at the clubhouse with only 10 members attending to play cards.

Mr. and Mrs. Walter Beach and Mrs. Charles Coburn were the guests of Mr. and Mrs. Angus Wicker for dinner last Thursday.

Mr. and Mrs. Robert Clark of Orlando, were Sunday visitors at the home of her parents, Mr. and Mrs. Albert Richie to celebrate Father's Day.

Mrs. Maude Bedard, the Misses Bertha and Gertrude Desautels, Mrs. Don Jameson and her granddaughter, Miss Toni Jameson, returned home Wednesday from an overnights stay at Miami Beach, visiting several places of interest on their return.

Mr. and Mrs. William Robbins entertained at their home on Sunday, Father's Day, for several friends at a cook out.

The regular pot luck dinner held at the clubhouse last Thursday was attended by 55 members and guests, who enjoyed delicious food. Mrs. W. T. Hames and Mrs. Don Jameson were hostesses and was assisted by Miss Toni Jameson.

Dr. and Mrs. Ray Longneck er of Charleston, South Carolina, were Tuesday visitors at the home of Mr. and Mrs. Gerard Liggiero.

We are happy to report that Mr. and Mrs. Charles Balding are now new home owners at the Lakes, having recently purchased the Rush house on Lake Olivia. They arrived last Monday from their home in Lawrenceville, Illinois, and are getting the house furnished. We welcome them.

Mr. and Mrs. Walter Niers theimer of Miami, have arrived to spend a short time at the Lakes, and are staying at the Brentwood Motel. They own lots here and we hope will plan to move here in the near future. They were callers at the home of Mr. and Mrs. Albert Richie last Thursday and were guests at the pot luck dinner the same night.

Mr. and Mrs. Gerard Liggiero, Mrs. William Robbins and Mrs. Orville Castine were visitors in Lakeland last Friday.

Mr. and Mrs. Floyd Huntington and Mr. and Mrs. Albert Diebold were in Lakeland last Tuesday to visit Mr. Howard Heinenan of Winter Haven, who is a patient at the Lakeland General Hospital.

Mr. and Mrs. Jacob Dettinger and family were the dinner guests of his parents, Mr. and Mrs. Eugene Dettinger on Sunday, June 12, to celebrate the 75th birthday of his father.

The friends and neighbors of Mr. A. M. (Gus) Luyben were shocked to learn of his sudden death on Wednesday, June 15, at the Memorial Hospital in Pottstown, Pennsylvania. Mr. and Mrs. Luyben were early residents of Avon Park Lakes, having come here in 1957, from Zieglerville, Pennsylvania. He is survived by his wife, a son, two daughters and four grandchildren. Our deepest sympathy is extended the family.

Lt. Col. and Mrs. Bruce Riley and children of Cocoa Beach, spent the weekend with her parents, Mr. and Mrs. Charles Balding.

Mr. and Mrs. B. J. Smith and children are occupying the home of Mrs. Smith's parents, Mr. and Mrs. Frank Harp for some time.

Mr. and Mrs. Charles Keys and Mr. and Mrs. Karl Swanson drove to Tampa Friday to attend the Kirk Testimonial Dinner given at the International Inn. After spending the night there they returned home by way of Sarasota Saturday.

Mr. and Mrs. Paul E. Bennett returned Sunday afternoon from a two weeks trip that took them first to Bonclarken, North Carolina, where they attended the General Assembly at the Presbyterian Center, leaving for Pendleton, and New Castle, Indiana, where they visited relatives. After a few days stay in Fort Wayne, they stopped in La Grange, Illinoise, to visit their daughter and family. Little Miss Polly Sammons their granddaughter returned to the Lakes with them and will spend the Summer here.

The George Burroughs have returned to their home on Nautilus Drive after a 7-week trip. They traveled 7100 miles visiting friends and relatives in Texas, Arizona, Kansas, Missouri and Illinois.

They also spent some time visiting places of interest along the way: Bellingrath Gardens in Mobile, Alabama; The Alamo and other historical sites in San Antonio, Texas; The Carlsbad Caverns in Carlsbad, New Mexico; The beautiful old San Xavier Mission in the mountains out of old Tucson, Arizona. The Salt River Canyon north of Phoenix, Arizona; Lincoln's Home and Tomb in Springfield, Illinois.

They were in Kansas City under Civil Defense Alert the night that much of Topeka, Kansas, was destroyed by tornado. Topeka being a few miles from Kansas City.

They enjoyed the trip very much but are glad to be home. Quote: "Avon Park Lakes is still the best place to live."

Walker Memorial Hospital Births

Keith LaMar Richardson, born to Mr and Mrs. J. Henry Richardson of Wauchula, June 13. Weighed 7 pounds, 11 ounces.

Craig Owens, born to Mr. and Mrs. Robert Owens of Avon Park, June 19. Weighed 7 pounds.



LOCAL GUARDSMEN shown here while at Fort Stewart during summer training. Front row are Capt. McKenzie, Pfc Sullivan, Sgt. Lightsey, Sp4 Johnson, Sp4 Smith. Standing are Pfc Fann, Sgt. Andrews, Pfc Lasseter, Pfc Stewart, Sgt. Phillips, Sp4 Watford, Sp4 Sellers, Sgt. Griffin and Sgt. McKenzie.—(Sun Photo)



NATIONAL GUARD ENROUTE to Fort Stewart, Ga. for summer training stops for a rest. Shown here are Pfc Sullivan, Sgt. McKenzie, Capt. Ira C. McKenzie, Sgt. Ollie P. Gentry and 2nd Lt. Carroll Lloyd.—(Sun Photo)

Avon Park Grad Receives B.S. Degree at Berry

Darrell M. Bailey, a 1962 graduate of Avon Park High School, was graduated with a B.S. Degree from Berry College, Mount Berry, Ga., on Sunday, June 5.

Among those attending the commencement exercises were: Mrs. Myrle Reid, Mr. and Mrs. Leo Smith, Miss Sherry Smith, and Mrs. L. E. Morgan, all of Avon Park, and Mr. and Mrs. James Bailey of Eau Gallie, Fla.

Mrs. Morgan remained in Rome for a short visit with the Baileys and Sherry is spending the summer with them. Mrs. Bailey is the former Linda Smith.



BREAK TIME — Capt. Ira C. McKenzie and Sp5 Irving A. Cobb, Jr. taking a break in the field while in training at Fort Stewart, Ga.—(Sun Photo)

Bible School To Start June 27

"Gods Loyal Friends" announced Pastor Robert H. Kerr, is the theme of Vacation Bible School, to be held at the Walker Memorial Seventh-day Adventist Church.

The school will open Monday, June 27, and will be held through July 6, omitting July 4.

Mrs. Jan Emerson, the director, has as her leader, Mrs. Juverna Oft, with Mrs. Cathy Foster assisting. Mrs. Carol Palmgrove will lead out as crafts director.

School will convene each day from 8:30 a.m. to 11:30 a.m. in the department rooms of the church, located on Lake Lillian.

All children of any faith in the community ages five thru 12 are invited to attend.

Bible lesson study and activities for different age levels as well as games and crafts, are to be presented in the planned program for the youngsters.

Go To Church

Enjoys Weiner Roast Saturday

The Young People Society of the Church of the Nazarene enjoyed a weiner roast Saturday, June 18, at the home of Mr. and Mrs. Marion Stewart.

Approximately 30 members attended and one guest, Miss Brenda Franklin, who was also celebrating her 16th birthday. She was presented a birthday cake, which everyone enjoyed.

The time was spent with games and singing.



ACTION IN THE Little League game between the first place Avon Citrus Bank team and third place Rotary at APCI last Saturday afternoon in the second game played there for the entertainment of the inmates and staff. Avon Citrus Bank won 10-1.—(Sun Photo)

A. W. Overstreet Died June 19 In Hospital

Alvin W. Overstreet, 82, died in Marlette City Hospital, Marlette, Mich., Sunday, June 19.

He was buried in Brown City, Mich., where he has made his home.

Mr. Overstreet lived in Avon Park as a young man before going to Michigan to reside.

He and his family have visited his sisters in Avon Park many times and had acquired a number of friends.

He is survived by his wife, Lathera; two daughters, Mrs. James Marion and Mrs. Dan McPhail, one son, James Overstreet, and six grandchildren. Four sisters in Avon Park, Mrs. C. A. Stimson, Mrs. Edna Shaw, Mrs. Webb Hazen and Mrs. Harold Guerndt.

Little League Results

Bagwell Lumber's Little League team gained on first place Avon Citrus Bank in action last week with three wins, taking Florida Avenue Baptist 11-0, Rotary 6-1, and First Baptists 9-2 to set a 9-2 record with a rained out game still to be played.

Avon Citrus Bank held on to first place winning 10-1 over Rotary and 9-3 over Florida Avenue Baptists for a 10-2 record.

Rotary held on to third place in spite of the fact that they lost two games last week's action. The game they lost to Bagwell was played under protest and will be made official after a ruling by the rules committee.

The Lions won 11-5 over First Baptists, lost to Florida Avenue Baptists 10-7 and now have a 3-7 record as far as this writer can determine.

Florida Avenue Baptists have a 5-8 record after last Monday's games and First Baptists are 2-9.



Florida's . . . FINE BEEF CATTLE GET THEIR SLEEK, WELL FED LOOK FROM GRAZING ON IMPROVED PASTURES, WHERE SOIL IS ENRICHED WITH FERTILIZER CONTAINING PHOSPHATE, ANOTHER FLORIDA PRODUCT.

WAVP — 1390 KC
Total News -
On The Hour Every Hour
Associated Press
Bulletins As They Happen

EARN OUR HIGHER RATE
from the Greatest thing growing—Passbook-Handy Savings!



4.5% QUARTERLY

becomes 4.58%

Here's added savings income without risk! Your family's cash reserves can enjoy high yield with no danger of market fluctuations, no restrictions, no certificates, no minimum balances and no long-term tie-up. Whatever you are saving for, you'll find this new high rate will make your savings grow faster and give you more incentive to save.

Open or add to your account by July 11th. Earn this new high rate for the remaining six months of 1966!

FIRST FEDERAL SAVINGS & LOAN ASSOCIATION OF OKEECHOBEE COUNTY

CLIP AND MAIL THIS COUPON TODAY!

First Federal Savings & Loan Association
Of Okeechobee County
305 E. N. Park St.
Okeechobee, Florida

Gentlemen: (Please Check One)

☐ Enclosed please find my check for $ ..... Please open my account.
☐ Please send me more information about transferring my account.

Name .....
Address .....
City ..... State ..... Zip .....

305 E. N. Park St.
Or
Call Collect
RODEO 3-3167

MEMBER OF THE FEDERAL HOME LOAN BANK SYSTEM

WOMEN'S SECTION

Luncheon Held In Honor Of Two Couples To Be Married

Mrs. P. T. Wilson of Frost proof, gave a luncheon Thursday, June 16, at the chalet Suzanne in Lake Wales, honoring Miss Merle Hunt of Okeechobee, bride elect of Dr. Thomas L. Bass of Avon Park and Okeechobee, and Miss Charlene Burrescia of Avon Park, bride elect of R. Lanse Padgett Jr. of Avon Park.

Miss Burrescia is the daughter of Mr. and Mrs. C. W. Burrescia of Avon Park. Mr. Padgett is the son of Mr. and Mrs. R. L. Padgett of Avon Park.

Miss Hunt is the daughter of Mrs. Omar Hunt and the late Mr. Hunt of Okeechobee. Dr. Bass is the son of Mrs. Roscoe Bass and the late Mr. Bass of Avon Park.

Twenty guests were present from Avon Park, Okeechobee, Lakeland and Ocala.

The luncheon tables were centered with white wicker bells holding yellow and peacock blue daisies. The place cards were in the shape of wedding bells.

The two bride-elects were presented with a gift of place mats and matching napkins from the hostess.

The bride-elects, their mothers, the grooms mothers and one grandmother were presented corsages of yellow carnations tied with blue ribbons.

A luncheon was served to the guests.

Circle 5 Entertained

Mrs. Wylie Shimel, 711 W. State St., entertained Circle No. 5 of the First Methodist Church, Tuesday, June 14.

The regular meeting was held with eight members in attendance. Plans were made for the Summer Circle 5 will meet with Circles 6 and 7 at the church during the Summer.

Mrs. Hubert Bazzard is the chairman of Circle 5.

Light refreshments were served.

Meeting Held

Eleanor Severns Rebekah Lodge held its bi-monthly meeting Monday evening, June 20.

Mrs. Pearl Spink and Mrs. Cora Wray, oldest members of the lodge, were honored with a corsage and gift, to which they expressed their thanks.

Memorial services were held for all members who passed away this year.

All members with June birthdays were also honored. They were Ruby Rucker, Elizabeth Mizelle, Ethel Harrison, Louise Clark, and Rena Smith.

Mrs. Ethel Harrison and Mrs. Elizabeth Mizelle served refreshments.

There were members and one visitor were present.

This was the last meeting for the summer.

Delicious refreshments were served.

New Officers Preside Over Circle 8 Meet

Mrs. Virgil Tondee of 1103 W. Pleasant St., entertained Circle No. 8 of the First Methodist Church, at her home Tuesday night, June 14.

Mrs. Raymond Gerrard was co-host.

The newly elected officers presided over the regular meeting.

Mrs. Velma Lee spoke on the subject, "The Secret of Circles".

New officers are: Edna Dixon, chairman; Velma Lee, vice chairman; Josie McDaniels, secretary; Pauline Tondee, treasurer; Solveig Gerard, spiritual life.

Nine members and one visitor were present.

Delicious refreshments were served.



MR. AND MRS. J. L. KINDRICK

Peggy Johnson and J. L. Kindrick Wedding Held Last Friday

Nuptial vows were exchanged Friday at 7 p.m. by Peggy Dawn Johnson and J. L. Kindrick. The Church of God was the setting for the wedding to which approximately 100 guests attended.

The Rev. Jerry Howell performed the double ring ceremony.

She is the daughter of Mr. and Mrs. Edgar W. Johnson and he is the son of Mr. and Mrs. Otis Kindrick, Avon Park.

Mr. Kindrick is employed by the Texaco Bulk Oil Plant and she is employed by the Inter-County Telephone Co., of Avon Park.

The boy are now honeymooning for a few days in Greenville, S. C.

The wedding party included the bride's sister, Mrs. Jeanine Quick of South Bend, Ind., as Matron of Honor; Miss Linda Holmber and Miss Naomi Lawrence as bridesmaids.

Frank Cox of South Bend, Ind., served the groom as best man. Serving as ushers were Tom LaFlam and Chuck Warrington, of Avon Park.

Preceding the ceremony, the two ushers served as candle lighters for the two candelabra on each side of the altar.

Mrs. Edna Jackson played a prelude of wedding music and accompanied Mrs. Vickie Cook, soloist who sang "Because" and "O Promise Me". During the ceremony she sang "The Wedding Prayer."

She was given in marriage by her father Mr. Edgar Johnson.

Two candelabra, three large palms and two small ones arranged behind large cornucopia baskets of white mums and white daisies with large bows of blue and white ribbon, formed the background for the ceremony. The kneeling bench was covered with white satin and lily of the valley attached to white satin bows formed the completed the altar arrangement.

Relative pews were marked with white satin and tulle bows.

The bride was beautiful in her chantilly lace floor length gown, fashioned in three tiers and dotted with mother-of-pearl sequins. The back formed a cascade of tiny ruffles of the same material. The basque bodice and long sleeves, pointed at the wrist, square neckline and bouffant skirt fashioned her gown. Holding her waist length veil was a miniature crown of seed pearls.

She carried a white Bible on which were two phalaenopsis orchids and white satin ribbon streamers tied to lilies of the valley.

The bride's attendants were frocked alike in Avon blue street length gowns, empire bodices, portrait neck line, sheath line skirt. The bodice was of lace, long sleeves, skirts of crepe over satin, bands of wide ribbon encircled the empire lines forming a bow at the back. Pedal plateau headpieces trimmed with tiny forget-me-nots held their tiny veils. They carried cascades of white carnations interspersed with fern and a bow of blue and white satin ribbon.

The bride's mother chose a dark blue dress of voil with white accessories. Her corsage was pink carnations.

The groom's mother chose a similar dress in dark blue with a white carnation corsage, and white accessories.

A turquoise suit with white accessories was the bride's going away outfit.

A reception was held immediately following the ceremony in the church annex.

The refreshment table was covered with a lace cloth over pink. Pink candles in crystal holders, a three-tiered wedding cake, topped with a bride and groom and flanked in pink roses, ferns and wedding bells completed the table from which punch, mints and nuts were served.

Various bouquet of garden roses adorned the room.

Miss Barbara Harden presided over the bride's book.

Miss Cheryl Guernt presented guests to receiving line.

Those assisting in serving were: Mrs. Terry Akin, Sherry Haines, Delores Reynolds, Mrs. Tom Reynolds and Mrs. Vickie Cook.

Upon their return from their honeymoon they will reside at 30 E. LaGrande Ave., Avon Park.

To Attend Wedding

Rev. and Mrs. James Lighty, of The Church of The Nazarene, and children, John, Nancy and Janet, will motor to Satelite Beach, Friday, June 24, to attend the wedding of their nephew, Joseph Benjamin, who will be married June 25 to Miss Nareta Stunkel.

They will attend the rehearsal party given by the groom's parents on June 24.

Mrs. Lighty will be organist for the wedding and daughter Nancy will preside over the guest book.

Noel Scott of Avon Park will serve as an usher.

The mothers of the bridal couple, were girl-hood friends and also attended Bible college together.

Bridal Shower For Sheila Patrick

A miscellaneous shower honoring Miss Sheila Patrick was held in the social hall of the Church of God, Monday, June 13.

Miss Patrick will be married to David Bascom on Friday, July 1, in the Church of God.

The shower was given by the Willing Workers of the church with Mrs. Jerry Howell and Mrs. Lily Mae Mott serving.

Approximately 21 guests were present, who presented Miss Patrick with many useful and beautiful gifts. Many gifts were received from friends who were unable to attend.

The table was spread with a white lace cloth over linen. White taper candles in crystal holders centered the table. The cake congratulating Sheila and David was trimmed in pink and white.

Mint green punch, nuts and mints completed the refreshments. Pink and red roses with white mums and greenery were used to accent the table.

Amusing games were played throughout the evening, with Diane Odom and Brenda Brown in charge.

Ridge Bowling Tournament Awards Given

Bowling tournament winners were announced last Thursday by Gray Hammond, manager of Ridge Lanes, for the four divisions competing.

Each week during the regular bowling season, a bowler of the week was chosen to compete for the bowler of the month from each division. At the end of the season, there were 96 bowlers eligible to compete in the tournament for prizes. Of these, there were 72 participants competing for prizes of $2 in all ranging from $25 trees to cigarette lighters donated by merchants all over Highlands County.

In the men's scratch league, Bill White won the trophy with a total of 889 for four games, one of which was a perfect (300) game to help him over the top.

The women's scratch was won by Gaen Greenway with a score of 740 for the four games.

In the men's handicap, Harold Greenway was the winner with a total of 925 score for four games.

The women's handicap was won by Elsie Sellers who had a four-game total including handicap of 920.

H. W. Reddick Celebrates 83rd Birthday

The family of Mr. and Mrs. H. W. Reddick, 20 E. Church St., gathered at the Reddick home Sunday, June 19, to celebrate Mr. Reddick's 83rd birthday and Father's Day.

Those attending were their daughters and families, Mrs. Mary Bell, Winter Haven; Mrs. Grace Weir, Coral Gables; Mrs. Virginia Simonetta, Winter Haven; Mrs. Hazel Tillis, St. Petersburg; Mrs. Hilda Toward, Bradenton; Mrs. Doris Hiller, Worthington, Ohio, and their sons and families, DeVon Reddick, Avon Park; Fred Reddick, Avon Park, and Marvin Reddick, Lake Wales.

A sumptuous dinner was served including a large birthday cake.

All the family returned to their homes but Mrs. Doris Hiller of Worthington, Ohio, who is spending a few days with her parents.

Entertains W.S.C.S. Circle

Mrs. T. Hayes Maxwell and co-host Mrs. Gordon Baker entertained the W.S.C.S. Circle No. 2 of the First Methodist Church, Wednesday morning, June 15.

During this first meeting of the new year, plans were made for the Circles' Fall work, which will begin in September.

Mrs. Mary Brassell is chairman of Circle 2 and Mrs. N. H. Booth Jr., is secretary.

Mrs. Maxwell's son, Steve, displayed and explained the carvings, jewelry and various articles he brought back from Bangkok, Thailand. He also showed films of life in Thailand.

Coffee and doughnuts were served.

Nora Weaver Honored With Luncheon

Mrs. Ted Waid entertained five members of the Sebring Presbyterian Church at a luncheon Tuesday, June 21.

The luncheon was in honor of Mrs. Nora Weaver of Sebring, who celebrated her 101st birthday June 12.

All guests were former members of Mrs. Waid's Bible class.

Attend Boys State

Boy Staters who will leave Saturday morning, June 25 for Boys State in Tallahassee for one week, are Joe Strickler and Stephen Booth.

These boys are sponsored by the Rotary and Lions Clubs and the American Legion.

Avon Personals

BY "HAPPY" STROM

Mr. and Mrs. Tom Clarke of Avon Park attended the 8th publican State Executive Committee reception and dinner, Friday night, June 17.

This was held at the International Inn in Tampa in honor of the Republican nominee for Governor, Mr. Claude Kirk.

The dinner was largely attended and served as a get acquainted party with Mr. Kirk.

—o—

Mr. and Mrs. John Grose and children, Nicky and Jimmy, and Mr. and Mrs. Jerry Lelleck and children, Lenny, Lori and Lynn, of Oshkosh, Wisconsin, are visiting their parents, Mr. and Mrs. Willard Grose.

They will also visit their aunt, Miss Daisy Smith, of Highlands Ave.

—o—

On Saturday, June 18, Olive Kerwin, Mrs. Clay Kull, and Mrs. William Beall motored to Tampa, to meet Mrs. Kewin's sister in law, Marguerite Kerwin, and nieces, Kathy Spark, Chris, and Carol Stelma, all of Detroit, Mich.

They plan to spend a few days on the Gulf after which they will spend 10 days in Avon Park, visiting friends and relatives.

Mrs. Olive Kerwin will then accompany them to Michigan, via the Smokies.

After three weeks in Michigan, Mrs. Kerwin will meet Bernice Tingler of Avon Mobile Court, at Belleville, Mich., and proceed on to California to visit relatives and friends, returning to Avon Park, via Dallas, Texas, in mid-September.

—o—

Mr. and Mrs. Richard Stodden and three daughters, Bonnie, Anita and Clarice, from Rockledge, Fla., are spending the weekend with their parents, Mr. and Mrs. R. M. McCabe and Mrs. R. Stodden.

—o—

Mr. and Mrs. Frank Kendall have returned to their home on Lake Angelo, after a three month tour of the west in their camp trailer.

Their camp trailer proved ideal for this extended trip. Highlights of their trip which began in early April were, the southern route 90 to Yuma, Arizona, then on the California, and the coast line and Muir Woods, National State Park which is the large area of Sequoia Wood.

They spent five weeks at the Hidden Valley Health Ranch, 12 miles out of Escondido, California. They visited the Carlsbad Caverns and Hot Springs.

Enroute home they stopped at Atlanta to visit their son and family, Mr. and Mrs. Frank G. Kendall, for one week and at Orlando they visited their daughter and family, Mr. and Mrs. Richard Hefner.

—o—

Mr. and Robert Guy McGiboney of New Jersey, son of Mrs. Betty McGiboney Haddee and the late W. G. McGiboney, is visiting his mother, who is confined as a patient in Walker Memorial Hospital.

Mr. McGiboney was born in Avon Park. He attended the University of Florida one year, studied electrical engineering and now is self employed in a T.V. business in Clayton, New Jersey. He is married and has four children. This is his first visit to Avon Park in ten years. He is enjoying meeting his school friends and teachers of former years.

—o—

Mr. and Mrs. C. H. Fenstermaker and Mrs. Fenstermaker's mother, Mrs. Louise M. Farthing, of Buffalo, N. Y., motored to Halledale to visit George De Courcey Wednesday, June 15.

Mrs. Farthing remained in Hallendale and will visit her grandson and wife, S.Sgt. Thomas Farthing at Homestead A.F.B.

—o—

Miss Janis Wells returned home from Florida State University Saturday, June 18. She will spend the summer with her parents, Mr. and Mrs. C. I. Wells, of E. Camfield St.

—o—

Mr. and Mrs. Russell Childs entertained a number of guests in honor of Father's Day, for dinner, June 19.

The guests were Mr. and Mrs. Lawrence Hagan and son, Mike, Mrs. Esther Jones and daughter, Lewyn Wiltsy, and granddaughter, Vickie, Mrs. Gladys Hagan and Mrs. Mamie Armistead.

Their daughter, Janie, also invited two of her girl friends for the dinner.

—o—

Mr. and Mrs. W. A. Maddox of Lake Isis, attended the full four day showing of the Miss Florida Pageant in Sarasota, last week. They represented State Comptroller, Bud Dickinson, in his absence.

Mr. and Mrs. Charles Brush of Lake Byrd, left Monday, June 20, for Urbana, Ohio, where they will visit Mrs. Brush's children. From there they will visit Mrs. Brush's children in Columbus, Ohio.

They will spend the greater part of their vacation at the Methodist supervised and recreational area resort in Lakeside, Ohio.

They will return to Avon Park, August 10.

—o—

Mr. and Mrs. Anthony Rutz, 92 E. Bell St., left Tuesday, June 21, to visit their daughter, Mrs. W. A. Anderson in Sumter, South Carolina. They will also visit Mrs. Rutz's parents, Mr. and Mrs. Louis Koch in Sandusky, Ohio.

They will return to Avon Park August 1.

—o—

Over night guests at the Anthony Rutz home June 16, were their son and wife, Mr. and Mrs. John Rutz from Miami.

They were accompanied by Mrs. Mary Moon from Kenton, North Carolina, who is the mother of Mrs. Tony Rutz of Wauchula.

—o—

Mr. and Mrs. Owen Woodyard of Sarasota, were Father's Day guests Sunday, June 19, at her parent's home, Mr. and Mrs. Virgil Tondee of 1103 W. Pleasant St.

Mr. Woodyard is leaving soon for Tallahassee to enter Florida State University Summer school.

—o—

Mrs. R. L. Johnson of Fort Myers, was a house guest of Commander and Mrs. Lou Young for a few days. She returned to her home Wednesday, June 15.

—o—

Twenty eight relatives of Commander and Mrs. Lou Young held a reunion Father's Day at the Avon Lakes Club.

Those attending were Mr. and Mrs. Al Stone and six children from Tampa, Mr. and Mrs. F.C. Hilley and daughter Suzanne of Macclenny, Mr. and Mrs. M. H. Ready and three children; Mr. and Mrs. James Elder and family, Mr. and Mrs. J. J. Brown, and Mr. and Mrs. Frank Newman of Avon Park.

—o—

Mr. and Mrs. Wilson Smith left June 17 for Illinois, Kansas and Colorado to visit relatives.

They will visit Mrs. Smith's sister Mrs. Charlene Lawler, in Kansas, and her parent's, Mr. and Mrs. Harry Pummill, in Vandalia, Ill., and her niece, Mrs. Spangler, in La Junta, Col.

They expect to return to Avon Park by July 1.

—o—

The family of Dr. H. W. Coleman held a birthday dinner June 16, in honor of his wife Betsy. Mr. and Mrs. Ronald (Clytee) Lally of Gainesville, and Mrs. Coleman's sister are visitors in their home.

—o—

Mr. B. D. Brown of Avon Park, visited the Sam Rayburn Library in Bonham, Texas recently.

He saw the books, papers and the historical mementoes collected by the late Speaker Sam Rayburn during his more than 50 years of service to his country.

The library also contains a replica of the office Mr. Rayburn occupied in the Capitol during the time he served more than twice as long as any other man as Speaker of the United States House of Representatives.

—o—

Mr. and Mrs. Harry Longanecker of the Avon Mobile Home Park, N. Lake Ave., are leaving June 24 for Franklin North Carolina.

They are traveling in their travel trailer and expect to drive to Pennsylvania, Maryland for visits with friends and relatives.

Returning they will go to Laporte, Ind., their former home, to spend the Summer. They will return to Avon Park in September.

—o—

Verna Heim, 212 S. Lake Ave., spent a few days last week with her sister, Mrs. Mackey in Sebring.

—o—

Mr. and Mrs. David Grover and children, Lelia, Deb, Ethel and Phyllis of Macon, Ga., visited here last week with her parents, Mr. and Mrs. D. T. King of Hawthorne Road.

They also drove to West Palm Beach where they visited Mr. Grover's parents. They returned to Macon June 17.

—o—

Mrs. I. H. Ford is leaving June 23 for Clinton, South Carolina, to spend ten days with her mother, Mrs. Eugene Hitt.

—o—

Mr. and Mrs. E. B. Howard, 709 W. State St., left this week for a two month stay in Falconer, New York.

Mr. and Mrs. G. Z. Hartley of Alamo, Ga., are visiting this week with Mrs. Hartley's sister and husband, Mr. and Mrs. L. W. Wicker, 505 N. Tropical Ave.

—o—

Mr. and Mrs. Howard Morgan and family, left Monday, June 20, for Marshall, Pa., after visiting with Mrs. Morgan's parents, Mr. and Mrs. Frank Lamp, and nephew and husband, Mr. and Mrs. Walter Morrison.

—o—

The Rev. Professor Sigmud John Szczepkowski and wife, Lillian, and son, Sigmud Mathew, of Boston, Mass., are guests of Mr. and Mrs. Stanley R. Zaleski of E. State St., Avon Park.

Mr. Zaleski has the Stanley Realty Firm of Sebring.

—o—

Mrs. Annette E. Harrell of Sarasota, was the weekend guest of Mrs. Rena K. Smith and Mrs. Edith P. Young.

She is past president of the Rebekah Assembly of the District of Columbia and past president of the Ladies Auxiliary Patriarch Militant, I.O.O.F., a Grand Archie of the Grand Lady Encampment Auxiliary of Florida.

—o—

Mrs. Sam Norris, Mrs. Asa Clemmans and Mrs. Lilly Hayes enjoyed an all day shopping trip and luncheon in Lakeland on Friday, June 17.

—o—

All friends and relatives attending the Rebecca Palmer and G. I. Townsend wedding, June 24, at 6 p.m. at the Episcopal Church are cordially invited to attend the reception following the ceremony.

In error this invitation was omitted in the wedding announcement last Thursday.

—o—

Mr. and Mrs. John E. Kruse of 504 N. Lake Ave., received unexpected guests from Springfield, Ohio, last week. They were Mr. and Mrs. Robert C. Butler and two children, Robin and Patricia. They spent one week at the Kruse home, returning home Monday, June 20.

They are expecting Mr. and Mrs. Ray Schwartz, friends from Springfield, Ohio, this week.

Mrs. Kruse's cousins, Mr. and Mrs. R. F. Sabel of West Palm Beach, have been vacationing in Springfield, Ohio, and will spend this weekend at the Kruse home, enroute to their West Palm Beach home.

District Picnic To Be Held Wed., June 29

Mrs. Martha Fitzsimmons, District Deputy President of the Rebekah Assembly of Florida, District No. 11, announced that a District picnic will be held Wednesday, June 29, at the home of Mrs. Rena Smith, 30 N. Butler Ave., Avon Park.

All members are invited.

District 11 takes in Arcadia, Avon Park and Sebring.

Marriage License Applications

Kenneth Robert Herring, 21, Avon Park, and Judith Lynn Pohle, 19, Avon Park.

Clifford Carl Neff, 23, Frostproof, and Martha Cleola Mallow, 17, Frostproof.

Bonnie Glenn Rogers, 19, Auburndale, and Donna Kay Rusk, 16, Waverly.

McRay Bateman, 19, Loida, and Judy Ann Hasler, 20, Sebring.

George Lite Townsend, Jr., 20, Avon Park, and Rebecca Ann Palmer, 17, Avon Park.

Wayne E. Lischsinger, 24, Marathon, and LaVerne Ruth Addison, 16, Marathon.

Joe Lee Nelson, 24, Avon Park, and Eva Nell Simpson, 16, Avon Park.

Charles Perry Welborn, 48, Lake Wales, and Elizabeth Fortner Welborn, 38, Lake Wales.

James Allen Thornton, 32, Pompano, and Judith Ann Herrin, 20, Deer Field Beach.

Thomas Adrian Waldron, 21, Sebring, and Janet Kaye Nutt, 17, Los Angeles, Calif.

Floyd Emerson Riley, 44 Lake Placid, and Mary Louise Buchan, 42, Lake Placid.

For Society News Call "Happy" Strom GL 3-4355

Calendar of Events

Civic Calendar

Kiwanis Club, each Tuesday, 12 noon, Jacaranda Hotel.

Rotary Club, each Wednesday, 12:15 p.m., Jacaranda Hotel.

Chamber of Commerce, 1st and 3rd Thursdays, 8 p.m., Chamber Offices.

Lions Club, 1st and 3rd Tuesdays, 7 p.m., at Clubhouse on W. Bell St.

Jaycees, 1st and 3rd Thursdays, 7:30 p.m., JC Executive Suite.

Band Parents Association, 2nd Monday, 7:30 p.m., High School Auditorium.

Highlands Shrine Club meets at Shrine Club headquarters, Alt. 27, fourth Friday of each month, 7 p.m.

World War I Avon Park Barracks and Auxiliary, 1150, meets the 2nd Thursday at the Youth Center at 7:30 p.m.

American Legion Post meets 1st and 3rd Wednesdays of the month.

Veterans of Foreign Wars Gus Bennett Post No. 4319, meets the 3rd Monday of the month, Sunray Community Center, Hwy. 27, Frostproof.

Masonic Orders

Masons, 1st and 3rd Mondays, 8 p.m., Masonic Temple.

Royal Arch Chapter No. 42, 2nd Tuesday, 8 p.m., Masonic Temple.

Order Eastern Star, 1st and 3rd Tuesdays, 8 p.m., Masonic Temple.

Holyrood Commandry No. 27, Knights Templar, stated meetings fourth Mondays, 8 p.m.

Rebekahs

Rebekah Lodge No. 65, 1st and 3rd Mondays, 8 p.m., Youth Center.

Triple Links Club, 4th Monday, 8 p.m.

Women's Clubs

Senior Woman's Club, 1st Friday, 2 p.m., Woman's Club House.

Junior Womans Club, 1st Tuesday, 8 p.m. Woman's Club House.

American Legion Auxiliary, 1st and 3rd Wednesday, 8 p.m., Legion Home.

Business Women's Club, 3rd Monday, 8 p.m., Woman's Club House.

Federation of Garden Clubs, 1st Thursday.

Founders Circle, 2nd Thursday, 10 a.m.

Hibiscus Circle, 2nd Thursday, 2:30 p.m.

Women's Division of Chamber of Commerce meets first Monday night of each month at 8 and third Tuesday morning of each month at 10.

'Old Grandaddy' Bass Only Myth

Facts about legendary fish tales are being brought to light through research in the Schlitz Fishing Derby.

The State Game and Fresh Water Fish Commission has been able to explode the myth of the huge old granddaddy lunker bass through several biological reports based on Derby evidence. No bass lives that long. Besides, many bass are shortening their brief life span by overeating.

Of 2,537 large mouth tagged bass examined, the biologists found none that had lived longer than 40 months after their release, and few were caught after one year.

Since the annual Derby began in 1961, financed by the Jos Schlitz Brewing Company, 50,000 fresh and salt water fish have been tagged and released. Of these, nearly 8,000 have been caught and returned for more than $300,000 in cash awards paid to their captors.

Central Florida is noted for its 10 to 15 pound bass, but rarely grow to 10 pounds in South Florida. This may be due to the fact that food is more plentiful in South Florida and feeding seasons are longer. The smaller South Florida bass literally eat themselves to death before attaining a larger size. "They die of old age without living very long," the report reveals.

The 1966 Schlitz Derby is being conducted all this year throughout Florida with records of $25 to $300 being offered for return of Schlitz fish with tags intact to the nearest Schlitz wholesaler for delivery to the State Game and Fresh Water Fish Commission.

Graduates Home From Trip To Nassau

Thirty-nine graduates of the Avon Park High School and four chaperones sailed from Miami on the S.S. Florida for a four day holiday in Nassau, returned to Miami June 17 at 8 a.m. They arrived back in Avon Park at 4 p.m. on Friday.

The S.S. Florida was used as their hotel and dining room. They report the meals were fabulous, with a midnight buffet luncheon every night.

They attended the Captains cock-tail party and dinner on Tuesday, June 14.

There was plenty of activity for the graduates on the Island, besides continuous entertainment on the ship for those who preferred to remain on board.

Some chose to take the night club tours. Some rented motorcycles to tour the Island, while others spent time shopping in the native markets. Paradise Beach was the attraction for swimming.

They all report a wonderful trip, not much sleeping, just lots of fun, and hope to go again some day.

Diabetic Class Friday, June 21

Highlands County Health Department will hold Class for diabetics June 24 at 10 o'clock in the Home Service Room at the Florida Power Corporation building in Avon Park.

Guest speaker will be Mr. David Wolfe, Diabetes Control Program, Florida State Board of Health, Jacksonville.

Refreshments will be served.



BATHING PAGEANT — Sally Pollard, left, and Cassandra Tomlinson, right, entries in Tuesdays Bathing Beauty Pageant, stand beside one of the entries in the Antique Car Display—a one cylinder 1906 Cadillac.

Former Resident Jaycee President Of Lake Wales

Don Williams, former resident of Avon Park, was installed president of the Lake Wales Junior Chamber of Commerce and was recipient of the club's "Jaycee of the Month" award which was presented during the installation program.

Outgoing president, Joe Hancehy, was installed as a state director of the Jaycee organization.

Don Williams is the son-in-law of Mr. and Mrs. C. R. Ginn of Avon Park.

Approximately 280 Registered For Summer School This Week

Some 280 boys and girls registered for participation in the Avon Park schools summer program this week which includes sports and games, swimming, band instruction, elementary reading and library, arts and crafts, and other activities to enrich the leisure of the youth of the community.

The program which started last Monday, June 20, will continue each week day through July 29. Headquarters for the recreational program is the high school gym with Joe Franza as director of the activities. Assisting Franza are Andy Miracle, Ralph Hill, Jim Martindale and Larry Pickett.

Band activities are under the direction of Vic MicKunas in the high school band room each week day morning and afternoon. Elementary reading and library is taught by Mrs. J. C. Murphy at the Avon Elementary School with the library open each Tuesday and Thursday from 10 to 12 noon.

Two weeks of arts and crafts will be offered under the direction of high school art teacher Ernest Doty in the high school art department. This program will end July 1.

Mrs. Inez Morgan will conduct a pre-school program for incoming first graders at the Avon Elementary Cafetorium each Monday and Wednesday morning starting at 9.

Next Monday the assembly line beginning swimming program will start at 10:15 and be held twice a day for five days excluding June 30 and July 4. The morning sessions will be from 10:15 to 11:30 and the afternoon class will be from 2 to 3:30. Franza urges all parents who wish to take advantage of this program to come by the gym before next Monday to register their boys and girls. A second session of beginning swimming will be held starting July 18 and continuing for five days with two sessions each day. Boys and girls may continue in the second session or may enroll as a new student.

The first dance of the summer is scheduled for Tuesday, June 28, at the Jacaranda Hotel from 7:30 to 10 for high school students.

The first beach trip is scheduled for next Thursday, June 30, for high school students. The group will go to Vero Beach.

Special activities such as bowling, skating, tennis, and golf are set for certain days. The schedule is posted in the high school gym and parents and students may check there.

A program of weight lifting and body building for boys and interested men of the community is held each Monday, Tuesday, and Thursday evening from 6 to 8 o'clock at the football fieldhouse.

All high school students interested in participating in a ladder tennis tournament are urged to contact Andy Miracle at the high school gym before next Monday to sign up. The tournament will start next week under the school recreation program.

Junior College Scholarship List Grows

Lists of scholarship winners for South Florida Junior College continues to grow. Homer Bible, general supervisor for the county schools, has announced the four winners, one in each high school, of the First Federal Savings and Loan scholarships for the junior college.

In Avon Park the scholarship was won by Clara Frances Pate; In Sebring by Robert Llewellyn; In Lake Placid by Jennifer Lou Sprott, and at E. O. Douglas by Euda Esther Taylor.

The Highlands County Board of Public Instruction has made available 10 scholarships. Each of the high schools in the Highlands-Hardee area receive two.

The Avon Park High School winners are Gail Bennett and Dennis Hood; in Sebring, Judy Fritz and Wayne Gourley; in Lake Placid, Joseph Dionne and Wesley Daun, and E. O. Douglas, Jeremiah Cooper and Thomas Williams.

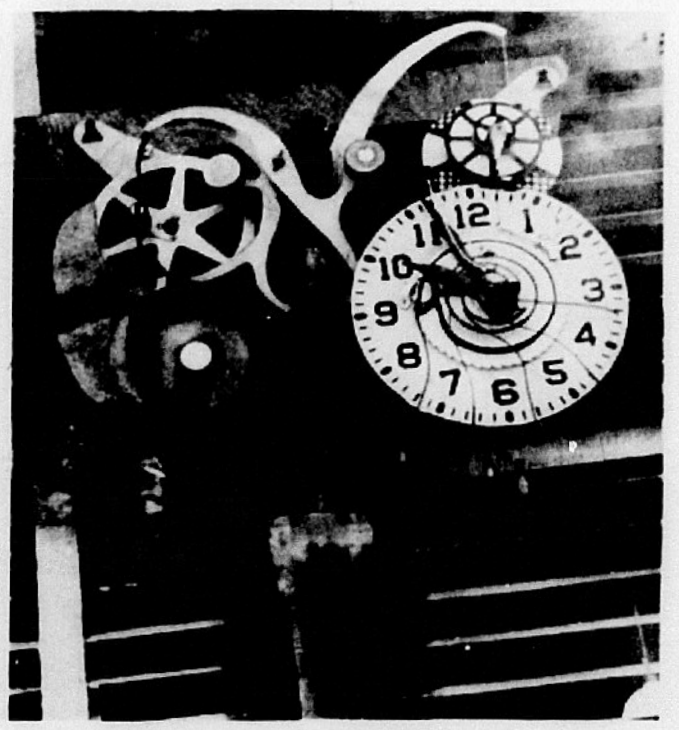

DRAFTSMAN MAKES CLOCK—John Eklund of Avon Park, succeeded in assemblying the pawls, cams, and ratchets to make an accurate time piece. Mounted in the window at 124 W. Main St., this unusual looking clock has stopped many curious shoppers to take a second look.—(Sun Photo)

Junior College Library Takes On New Shape

South Florida Junior College Library, with temporary quarters on East Main Street, takes on a new look as temporary book shelves are completed and await their burden of books. Other equipment to be placed in the library is on its way, according to Miss Leila Sebring, Librarian. There is to be tables and chairs for about 60 students besides 30 Carrels (individual study tables).

Miss Sebring wishes to express her appreciation, in behalf of the library, to all the public who have given scientific, historical novels, and other worthwhile books of fiction as well as periodicals to the college library.

A complete list of donors to the library will be published at a later date, according to Miss Sebring.

The Avon Park Extension of Senior Homemakers Club, with Mildred Thorp as president, has raised so far a total of $110 for library reference books, Miss Sebring said.

Dr. Ruth Phillips and friends of Miss Myrtlè L. Wilson, former professor at Madison College, Harrisonburg, Va., have established a "Myrtle L. Wilson Memorial Book Fund" which will be added to the purchase of library reference books.

Miss Sebring has assisting her for the summer months, Patricia Arnold, former AP graduate and junior at FSU.

Bagwell Team Entertained

The Little League baseball team, sponsored by The Bagwell Lumber Company, were entertained by Mr. and Mrs. Tommy Bagwell, Wednesday, June 15, at the Bagwell home on Twin Lakes.

A hamburger cook-out with all the trimmings was enjoyed by the team. Also skiing, swimming and fishing.

Also attending was their coach and family, Mr. and Mrs. George Heatherly and Mr. and Mrs. Leon DeLaney.

4-H Congress Held In Gainesville

Four Highlands County 4-H'ers spent part of last week attending the second annual State 4-H Club Congress held at the University of Florida.

Carole Lipham, Bettye Lipham, Ann Walker of Sebring, and Dennis Coulter of Venus, were selected by the County 4-H Council to attend the 4-H Congress as delegates.

"Hand on the Future — Eye on the Present" was the theme for the Congress which ran from Monday evening to Thursday morning.

The program combined a State 4-H Council meeting with various notable speakers. Florida Secretary of State Tom Adams challenged 4-H'ers to prepare for the time when the torch will be borne on their shoulders.

Miss Marilyn Van Derbur held the attention of all when she said with much enthusiasm that the key to success was "work."

Elinor Echo, Stylist, Simplicity Pattern Company, gave the 4-H'ers dozens of "Tips for Teens" as to dress, behavior, etc., for boys and girls.

Another highlight of the 4-H Congress was hearing the Philadelphia Orchestra provide an evening of cultural entertainment.

The caping point of the Congress was the 4-H banquet and dance Wednesday night. Winners of the various competitive events were announced at the banquet, bringing tears of joy for some and for others a determination to return next year.

Also part of the banquet was a dress revue in which Carole Lipham modeled a striking Navy blue suit and white accessories, and Dennie Coulter acted as an escort.

The Congress ended on somewhat of a solemn note Thursday with four inmates from Florida State Prison, Raiford, presenting "Operation Teenager."

Home Management Now More Important Says Specialist

Managing time, energy or money, to most homemakers, sounds like trying to harness an intangible something in outer space. Many of us dream of the day when we'll have more time . . . a little more energy and a few extra dollars.

We now have many time saving devices, easy-to-care-for clothes, convenience foods. But the truth of the matter is — today's homemaker has to know more to manage the family home, even though less physical work is required. Home management know-how is more important than ever.

Management can be learned, but like going on a diet, it does no good to talk, read or dream about it. One must do something about it. This is why homemakers need to learn about the management process and the various resources they have available to manage.

In order to bring County Extension Home Economics Agents up to date, Miss Vervil Mitchell, Extension Home Management Specialist of the Florida Agricultural Extension Service has held a training meeting in the latest concepts of management.

Attending the meeting in Sarasota were Mrs. Imogene D. Ritenburgh, Highlands County; Mrs. Catherine Love, Sarasota County; Mrs. Dorothy Classon, Lee County; Mrs. Postelle Dawsey, DeSoto County; Mrs. Ethel Hanson and Mrs. Patricia McCord, Manatee County, and Miss Nancy Whigham, Hardee County.

These agents will be taking this management know-how to homemakers in their counties. They will be prepared to teach homemakers better ways of doing many of their household activities and showing them how they can save time, energy, and money.

According to Miss Mitchell, home management is the tool all homemakers can use to gain what they want. Management is not the actual doing of a job. It is a mental process . . . it can help any homemaker to use all her available resources to gain a more satisfying life in everyday living.

Miles Albritton Wins IGA Boys Contest

The third annual boys contest sponsored by IGA Stores was won in Wauchula by Miles Albritton. There are 900 boys who won a trip to California where they will spend one day at Disneyland, take harbor cruise, visit the Universal Movie Studios, visit Marineland, visit Knott's Berry Farm and will attend a Major League Baseball game.

Miles Albritton along with John Walker of Walker's IGA, will fly to California Monday, June 27.

DeSoto during his 1540 invasion found sweet corn cultivated in Florida, Alabama and northern Mississippi, says the Florida Fruit and Vegetable Association.

Racebilt • P.V.C • ALUMINUM • TRANSITE
IRRIGATION SYSTEMS
RACE & RACE Inc.
Racebilt THE MARK OF QUALITY
Winter Haven, Fla.—Phone CYpress 3-4137

MORE THAN HALF THE HOMES WE SERVE ARE COOLED ELECTRICALLY... JOIN THE HAPPY HALF!

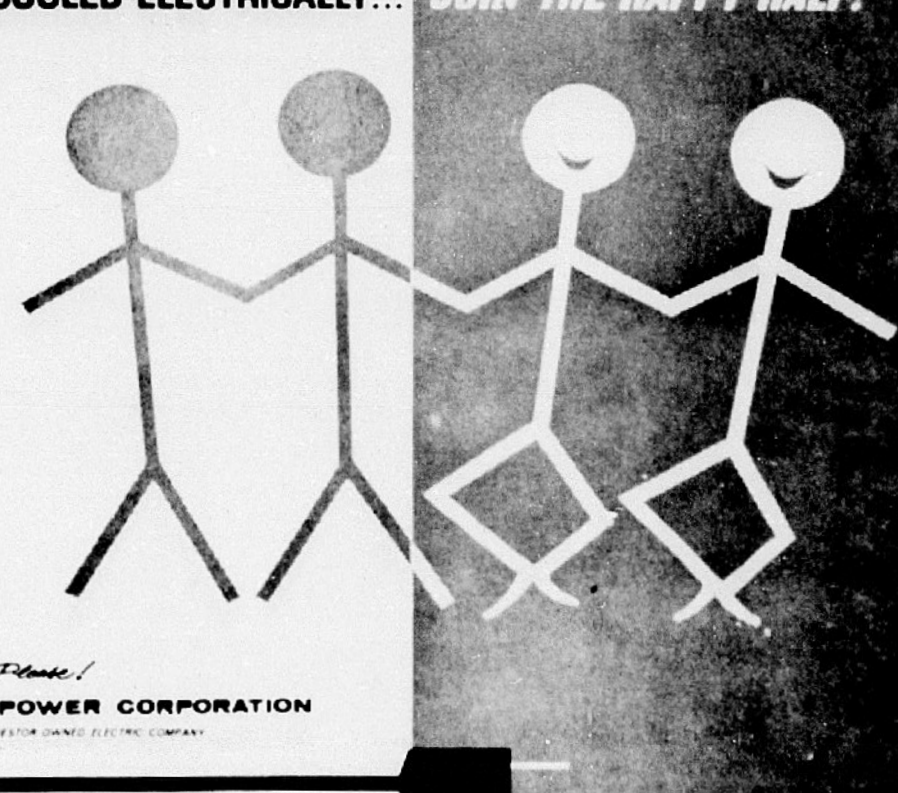

The Power to Please!
FPC FLORIDA POWER CORPORATION
YOUR TAX-PAYING, INVESTOR-OWNED ELECTRIC COMPANY

Why stew this summer? A $50 installation allowance will be given to each Florida Power Corporation customer who replaces a flame-type heating system with WHOLE HOUSE electric cooling and heating between June 1st and August 31st.

Let the grass grow, George  (but not under your feet).

Your Chevrolet dealer is mowing prices right now!



Your Chevelle Malibu 4-Door Sedan will come with eight safety features now standard, like seat belts, front and rear. Always buckle up.

Look at all that comes standard on your new Malibu: Body by Fisher • Rugged deep-twist carpeting • Sumptuous interior, with vinyl door panels and sidewalls for easy care • Little things like an electric clock and glove compartment light • Trusty Chevrolet engines like the Hi-Thrift Six or a 195-hp V8.

Look at all you can add to make your Malibu even spicier: AM-FM multiplex stereo radio for beautiful music wherever you go • More spice? Mag-style wheel covers are nice • Turnpike drivers ask for cruise control. It maintains a constant speed automatically. Big-saving summer buys on Chevrolet, Chevelle, Chevy II and Corvair.

GM Chevrolet Division

See your Chevrolet dealer for fast, fast delivery on all kinds of Chevrolets ...V8's and 6's!

CHEVROLET

09-0411

I. H. FORD MOTOR CO.

389 W. Main GL 3-3259 Avon Park, Fla.

Sermonette

BY REV. HERBERT D. GRAETZ
Union Congregational Church

TO ALL FATHERS

"A good man leaveth an inheritance to his children." Proverbs 13:22.

Some years ago I stood in front of a house built in 1787 for a Congregational Minister in the old New England seaport town of Bristol, Rhode Island. The owner and occupant said to me: "It's still a substantial structure." And it was. He then waved his hand toward the locust trees on the east line of the property. "My father planted those trees," he said, and I shall protect them as long as I live."

Rough hewn the rails you split my dear,
For the fence that divided the clearing,
In the years ago we settled here
With sheep that needed shearing
The sheep have gone and the roses grow
Over the edge of the rails you laid,
Nature conspires with me to show
Its' love for the world you made.

Our fathers were patient and careful workmen and left us a testament of their character in the wizardry of their craftsmanship. They live on in their works.

They live again in their children. We resemble our forebearers. So often one finds in a son his fathers' look out of the eyes, a like mouth, nose or forehead. The yesterdays seem to come alive again. A good father leaves his son something else besides mere physical characteristics, however.

Dr. Harry Emerson Fosdick pays the following tribute to his father. "My father was more than a father, he was a companion and chum . . . We read books and played games together. I recall especially euchre, checkers, cribbage. Father enjoyed the swimming hole as much as we did, and at last the great day came when he took me fishing with him in a rowboat on the Niagara River, where under the spell of comradeship in sport he got over to me more good sense than I would have taken in by way of command." What a tribute!

In the past century, a boy of the tender age of 8 years worked in a factory in Birmingham, England. When he grew to young manhood, he became a member of a gang of "toughs." One Sunday evening this gang went into Wesley Chapel to disturb the service of worship. They themselves were disturbed and our young man was converted. He found that night the faith that was to guide his life for 70 years. This young man became Norman Goodall's father. Goodall tells the story of his father in his book "One Man's Testimony."

The father became a small shopkeeper. Everything he did, he did as in God's presence. Whether making a garden or dressing the shop window he would say: "Establish Thou the work of our hands upon us; yea, the work of our hands establish Thou it." He was motivated with innate honesty before God and man. He felt that he was primarily responsible to God. This faith he was able to see realized in his sons' life. That son later wrote: "Without any humbug in the matter, I can claim that this has fortified me and given me 'true joy in life' at very humdrum and otherwise tiresome levels of service."

Rabendronath Tagore, famous poet and known the world over as the prophet of free India told of how his father taught him the nature of God. He said: "When I was a small boy, my father took me into the darkness of the jungle, just before the dawn was about to break, and he said to me, 'My son, the sweet smell of the earth is God. He is of it and in it and it is his'."

"Then the first light of the dawn struck through the darkness of the jungle and my father said to me: 'My son, God is the light of our lives and the light of the world'."

"The birds started their singing and my father said to me: 'My son, God is music, the music of pure souls. May you so live that you strike no note of discord in the harmony and beauty that is God'."

How we live is terribly important because what we think and do will effect anothers' life. The man who thinks this is not so may be likened to the "character" who cut a hole in the bottom of a ship. When asked why he dared to do it and thus endanger the lives of all aboard he answered: "What does it matter to you? The hole I made is under my berth."

A father was concerned about his sons' education. He took his son to enroll at his Alma Mater. He told the dean about his hopes for his boy: "I want him to get exactly what I got when I was here." The dean thought for a moment and then commented: "You mean you want him to follow in your footsteps." The father agreed. The dean said: "Look, now! You're a great guy and we're proud of you, but don't you think one of you is enough?"

It is a true saying, however, that a son follows in his father's footsteps. No better example of this fact can be found than in the case of Dr. William W. Mayo and his two sons Will and Charles. From the time they were 12 years of age the boys were the constant companion and assistant to their father. The father, together with his sons founded the Mayo Clinic in Rochester, Minn. The sons went on to become the most famous surgeons in America.

Georgia Harkness wrote the following tribute to her father. It might very well stand in this sermonette as a tribute to all good fathers.

"A giant pine, magnificant and tall,
Stood staunch against the sky and all around
Sheds beauty, grace and power. Within its fold
Birds safely reared their young. The velvet ground
Beneath was gentle, and the cooling shade
Gave cheer to passers-by. Its towering arms
A landmark stood, erect and unafraid,
As if to say, 'Fear naught from lifes' alarms'.
It fell one day. Where it had dauntless stood
Was loneliness and void. But men who passed
Paid tribute - said, 'To know this life was good.
It left its mark on me. Its work stands fast.'
And so it lives. Such life no bonds can hold
This giant pine magnificant and old."

Commandry 27 To Hold Meet

The stated assembly of Hollywood Commandry No. 27 K.T. will be held Monday, June 27, at 8 p.m. at the Avon Park Masonic Temple.

The next meeting will be held October 24.

The next Convocation Highlands Chapter No. 42 R.A.M. will be held October 11, at the Masonic Temple.

Card of Thanks

Mrs. Leland (Bird) Elder many floral offerings, pray extends her heart felt thanks ers, food and cards, and to the to her many friends and Rev. H. D. Graetz and Rev. neighbors for their kind J. M. Gilbreath.

thoughts, words and deeds Words cannot express our during her sorrow at the deep feelings and thanks. death of her husband. Mrs. Josephine Elder

Thanks are extended for the Son Johnie Elder

The Elder family

Sincere & Company
Est. 1906
Member
New York Stock Exchange and other principal Stock and Commodity Exchanges
Hotel Walcbilt Phone 31351 Lake Wales, Fla.

At The Churches

First Baptist Church
N. Lake and Church Street
Arlen D. Childress, Pastor
Otis C. Shockley, Min. Music-Education

Sunday School	9:45 A.M.
Morning Worship	11:00 A.M.
Training Union	6:30 P.M.
Evening Worship	7:45 P.M.
Mid-week Service, Wed.	7:45 P.M.

Nursery Open At All Services

Our Lady of Grace Catholic Church
Rev. Armand Gregoire
E. Main St. — Ph. GL 3-4757

Daily Mass	8:00 A.M.
Sunday Masses	8:30 and 10:00 A.M.
Confessions Saturday:	4:30 to 5:00 P.M.
	7:00 to 7:30 P.M.

Religious Instruction: GRADERS: Friday after their afternoon classes. High school students: Wednesday at 7:30 P.M.

Florida Avenue Baptist Church
Lester Miller, Pastor
Phone GL 3-4957

Sunday School	9:45 A.M.
Morning Worship	11:00 A.M.
Training Union	6:30 P.M.
Evening Worship	7:30 P.M.
Mid-week Prayer Service	7:30 P.M.

Nursery Open At All Services

Faith Lutheran Church
1600 N. Lakeview Drive
Sebring, Florida
Herold G. Lohrmann, Pastor

Sunday School and Bible Class	8:45 A.M.
Morning Worship	10:00 A.M.

This church sponsors The Lutheran Hour and the TV program "This Is The Life."

Fellowship Baptist Church
N. Sumit and Pleasant Street
Avon Park, Florida
Rev. Harrison Crews, Pastor

Sunday School	9:45 A.M.
Morning Worship	11:00 A.M.
Training Union	6:30 P.M.
Evening Worship	7:30 P.M.

Mid-week Prayer Service Wednesday, 7:30 P.M.
Christ Is The Answer

First Methodist Church
Rev. Addison G. Hardee, Minister
Regular Church Schedule

SUNDAY:	
Early Morning Service	9:00 A.M.
Church School	9:45 A.M.
Worship Service	10:55 A.M.
(Nursery conducted during both the Church School and Worship Service)	
Methodist Youth Fellowship	5:00 to 7:15
WEDNESDAY:	
Mid-week Prayer and Bible Study	7:00 P.M.

First Tuesday of the month—Regular Meeting of the Woman's Society of Christian Service 9:30 A.M.

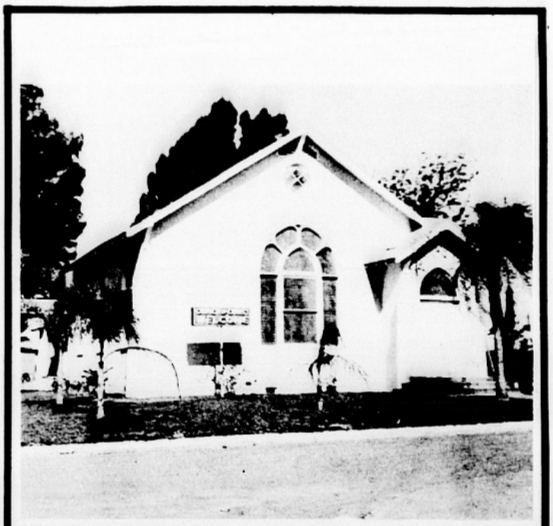

Church of Christ of Avon Park. It has its part in the religious life of the community, its doors always open to those seeking a place of religious worship. There is but one word on its bulletin board, and that is "WELCOME" in large letters. Members of its congregation are always ready to extend a warm greeting to those at church services.

Resurrection Lutheran Church
Lutheran Church In America
Corner Main St. and Highlands Ave.
Rev. John Walters, Supply Pastor
508 E. Canfield
GL 3-3049

Sunday School	10:15 A.M.
Sunday Worship Service	9:00 A.M.

Visitors Always Welcome

Church of God
105 N. Florida Avenue
Jerry Howell, Pastor

Sunday School	10:00 A.M.
Morning Worship	11:00 A.M.
Evening Worship	7:00 P.M.
Family Night, Wednesday	7:30 P.M.

Union Congregational Church
Herbert D. Graetz, Minister

Sunday School	8:45 A.M.
Morning Worship	10:00 A.M.
Jr. Youth Fellowship	6:45 P.M.
Sr. Youth Fellowship	6:45 P.M.

Nursery for small children at Sunday School and Church Services

Church of the Nazarene
James Lighty, Pastor

Sunday School	9:45 A.M.
Morning Worship	11:00 A.M.
Youth Services	6:00 P.M.
Evening Service	7:00 P.M.
Mid-week Service, Wed.	7:00 P.M.

At The Churches

Christian Science Society
Corner Avon Blvd. and Highlands Ave.
Avon Park Lakes

Sunday Services	11:00 A.M.
Sunday School	11:00 A.M.
Reading Room, Friday -	1:30 - 3:00 P.M.

ALL ARE WELCOME

Episcopal Church of The Redeemer
Verona and Pleasant Streets
Rev. John L. Knapp

Sunday Services:

Holy Eucharist	7:30 A.M.
9:30 A.M. Family Service and Church School (Morning Prayer 1st Sunday) (Holy Eucharist 1st Sunday)	

The Episcopal Church Welcomes You

First Presbyterian Church - Avon Park
Elder Paul E. Bennett

Church School	9:00 A.M.
Morning Worship	10:00 A.M.

Now In New Sanctuary
North Side of Lake Verona

Church of Christ
200 South Forest Avenue

Sunday Services:	
Bible Study	10:00 A.M.
Morning Worship	11:00 A.M.
Evening Worship	7:00 P.M.
Wednesday:	
Bible Study	7:30 P.M.

510 Tulane Circle

First Christian Church
1005 Walnut
Stanley Johnson, Minister

Bible School	10:00 A.M.
Morning Worship	11:00 A.M.
Evening Worship	7:30 P.M.

First Assembly of God
112 South Central Ave.
E. B. Boykin, Pastor

Sunday School	10:00 A.M.
Morning Worship	11:00 A.M.
Young People (Christ Ambassadors)	6:00 P.M.
Evangelistic Service	7:00 P.M.
Wednesday Mid-week Prayer and Bible Study	7:30 P.M.
Thursday, Womens Missionary Council	2:00 P.M.

Walker Memorial Seventh-day Adventist Church
Across lake from hospital
Robert H. Kerr, Pastor
Phone GL 3-4025

SATURDAY:	
Sabbath School	9:30 A.M.
Worship Hour	11:00 A.M.
Vespers — Thirty minutes from sunset	
WEDNESDAY:	
Prayer and Bible Study	7:30 P.M.
FRIDAY:	
Youth Service (YPMV)	7:30 P.M.

These Religious Messages and Church Announcements, brought to you by the Following:
LOYAL CITIZENS and BUSINESSES . . . . All interested in a BETTER COMMUNITY & CHURCHES!

Virginia's Beauty Salon
Food Fair Shopping Center
1083 W. Main — GL 3-3336

Avon Park Motor Co.
C. E. Lanier and Vernon Lanier and Employees

I. H. Ford Motor Co.
Mr. I. H. Ford — Mr. Donald Ford and Employees

Capell & Son Gulf Station
And Employees

Park Pharmacy, Inc.
J. Carson Bates & Staff

Mode O'Day Dress Shop
Mr. and Mrs. H. D. Cadow

Smith Upholstery & Trim Shop
Mr. and Mrs. L. C. Smith

Avon Park Sun
Employees

Coker Gas & Appliance Co.
H. O. Coker & Staff

Green's Surplus Store
E. H. Green & Employees

Starling's City Market
Groceries & Meats

Wells Motor Company
Ray Wells & Employees

Charlie's Outboard Motors
505 Highway 27 North

Touchton Drugs
E. G. Touchton & Staff

Southernaire Motel
Mr. and Mrs. Roy D. Taylor

Polk Auto Parts, Inc.
126 West Main Street

Hood's Dairy, Inc.
John M. Hood & Employees

Bagwell Lumber Co.
T. W. Bagwell & Employees



SUMMER RECR
vised by Joe Fra
Hill, Pickett, Ma
register a host o

Shuffling
On both Wedne
Saturday evenings
24 playing the sh
tournaments. Oth
were being used by
wanting to play in
naments. And it
were playing card
On Wednesday
winners in the n
were Jennie Baker

All boats us
H.P. must b
now July 1st
this date wi
vided by Flo
W.
Tax
Hig

Telephe



SUMMER RECREATION — Supervised by Joe Franza and assisted by Hill, Pickett, Martindale and Miracle register a host of children for the summer recreation program. Swimming, bowling, golf, skating, trail rides, tennis are some of the activities offered.—(Sun Photo)

County Receives School Lunch Salary Funds

State Comptroller Fred O. Dickinson Jr. released on June 21, a total of $122,988 in special school lunch salary supplemental funds to Florida's 67 county board of Public Instruction.

Dickinson reported that the current allocation boosted the total expenditure for school lunch salary supplements to $1,074,761.12 since its initiation in November.

Payment of the money was authorized by the 1965 Legislative and was financed with a $1.3 million general revenue allocation. Dickinson said a balance of $225,278.48 is available for distribution next month of the supplemental amounts earned by the school systems during May.

Highlands County Board of Public Instruction received the sum of $6742.21 of the additional funds released.

The Florida Egg Commission says 13 million eggs per week are produced in Florida, a major contributor to the southeast's record as producing 36 percent of the nation's eggs.



VIC MICKUNAS enrolls students for summer band program. Students will receive individual instruction as needed.—(Sun Photo)

Avon Park Residents In Denver For Rotary Convention

The Avon Park Rotary Club was represented at the convention of Rotary International which was held in Denver, Colorado, June 12-16. Mr. and Mrs. Jack Hendricks were delegates to the convention.

The Rotary convention opened June 12 and ended June 16 in which 15 thousand Rotarians and their families from all over the world attended. During the featured speaker program were U. S. Secretary of State Dean Rusk, Lord Bradford, Ambassador to the United Nations from the United Kingdom, and L. Gordon Cooper, an astronaut who made a 22-orbit mission in May 1963.

A highlight of the convention entertainment was a musical presented Saturday evening, June 11, at Denver's world famous Red Rocks Theatre, an outdoor amphitheatre located in the foothills of the Rocky Mountains.

The program featured Metropolitan opera singers and the Colorado City Opera Company in Gilbert & Sullivan's operetta, "Trial by Jury." Rotarians and their guests saw a western show at the Denver Coliseum that started some of the best riders in America.

During the Fellowship Breakfast, a traditional feature of Rotary conventions, the Hendricks related with thousands of other Rotary families from various countries.

Rotary in Avon Park is linked with 32,400 Rotary clubs with 900,000 members in 135 countries on six continents.

Walker Memorial Hospital Meets All Requirements For Medicare

Nearly 40 percent of the hospitals in the six southern states of the U.S. Department of Health, Education, and Welfare Region No. 4 are now eligible under the Civil Rights Act of 1964 to participate in medicare.

Of these six states, Alabama, Florida, Georgia, Mississippi, South Carolina, and Tennessee, Florida rates second highest in percentage of hospitals eligible for services with 58.7 percent approved hospitals.

Avon Park's Walker Memorial Hospital, being accredited by the "Joint Commission on Accreditation," did not have to be examined by the Department of Health, Education and Welfare and therefore had no problem to qualify for Medicare Services.

The percentage of hospitals eligible to participate in medicare is increasing daily as they meet the requirements of the Department.

Medicare gets underway July 1 at which time millions of American senior citizens will have access to medical care previously not within their means to have.

Heavy with oil, the liver of the basking shark has been sought by men for centuries, says the Miami Seaquarium's Capt. Bill Gray.



WINNER of the Father's Day Tournament at Sebring Shores Golf Club—Walter Mills (left), Jack Quillen received his award for two holes in one at the Par 3 Golf Course.—(Sun Photo)

Winter Guest Club News

BY ELIZABETH CLARKE
Phone GL 3-6733

Shuffling

On both Wednesday and Saturday evenings there were 24 playing the shuffleboard tournaments. Other courts were being used by those not wanting to play in the tournaments. And still others were playing cards.

On Wednesday night the winners in the main event were Jennie Baker and Bert Brush, with Harry Gibson and Clay Kull the runners-up. Consolation winners were Charles Brush and Lura Pickett against Sarah Kerr and Harold Armes.

Kate McAlexander and Grace Warner won in the Main on Saturday evening. The runners-up were A. McAlexander and Bertha Dupont. Cliff Seifert and Jennie Baker won in Consolation against Tom Clarke and Ethel Kime.

Card Games

In Mondays afternoon's pinochle game the winner was Lura Pickett with the high score of 736. Jess Parsons came in second with a score of 706. There were four tables in play.

Mrs. Marian Kellerman was a guest of Ann Janke. Mrs. Kellerman is from Englewood.

Dancing

There is continued interest in the dancing, the folks coming have a good time on both Monday and Friday nights, even though it is warm. There were two squares both times.

Saturday Supper

Sixteen came out for the supper on Saturday evening. A few less each week as more go north. Some few will stay all through the summer.

Chit! Chat!

The painting of the building is going along fine. The second coat of green has been applied and now they are working on the white trim.

Dorothy Gruber and her daughter, Jean, left for Palmyra, Mich., this week.

The Burdette Howards are leaving this week for Jamestown, N. Y. They expect to be gone two months.

The Charles Brushes are going for a month to Lakeside, Ohio.

The William Kienzels left for Columbus, Ohio, to be gone a month.

Mr. and Mrs. Zeno Warner are leaving for Clyde, Ohio, to be gone two months.

Arlene Lane is going to Fredonia and Greenhurst, N. Y. to be gone a month.

Happy holidays to all of them.

NOTICE

BOAT OWNERS

All boats using a motor larger than ten H.P. must be registered. The deadline is now July 1st. Boat owners using boat after this date will be subject to fine as provided by Florida Law.

W. H. PRESCOTT,
Tax Collector
Highlands County, Florida



Our Open End Loan Provides Funds for the necessary or the unexpected!

THE EQUITY YOU BUILD in your home through monthly principal payments is yours if you need it... If you finance with our open-end home loan. Before you choose, investigate our plan. You'll find it advantageous.

Dividend Rate 4 1/4% Annually
COMPOUNDED QUARTERLY
Deposits Made by the 10th Earn Interest from the First

INSURED

FIRST FEDERAL
Savings & Loan Association
of Sebring

Just Off The Circle on Center Avenue — SEBRING

Telephones: Lake Placid—HO 5-6961; Avon Park—GL 3-4640
Sebring EV 5-0168
Hours: Mon. thru Thurs., 9 till 3 — Fridays 9 till 6

Member Federal Home Loan Bank System

Ford is breaking records in the Southland.

$2684.74

*F.O.B. Detroit. Manufacturer's suggested retail price for Galaxie 500 2-Door Hardtop shown. Optional equipment, destination charges, state and local taxes and fees, if any, not included. See your local Ford Dealer for his selling price.



There's gotta be a reason.

Your Ford Dealer has two reasons!
Great cars and great deals! Come on down.

FDAF

This is Ford Country. See your Ford Dealer.

AVON PARK MOTOR CO.
Main St. and Verona Ave. **GL 3-3117**

C of C Wants Closer Cooperation Between Communities

One of the prime objectives of the newly organized Board of Directors of Sebring's Chamber of Commerce as desired by newly elected president Don Pillinger, is the closer cooperation of all interests within Highlands County who have as their goal the future welfare of their county.

Heretofore, it is felt, too much rivalry has existed between Avon Park, Lake Placid and Sebring, and it is believed that a much closer rapport can be achieved for the benefit of the whole of Highlands County.

All three communities, for example, are striving to attract new industry or tourist attractions, whereas one location might have a far better chance of getting sold than would another, and for good and logical reasons. An understanding should be reached, through a joint undertaking, as to which location offers the really best location for a particular project.

We must do something to make Highlands County more attractive to tourists so that we can draw from the immense trade that will be brought in to Florida by the Disney and Rogers porposed attractions. Careful thought and study should be given to the possibilities here, said Pillinger.

Sebring has proposed and is undertaking to develop an Automobile Hall of Fame, and has received the moral support, at least, of both the Avon Park and Lake Placid Chambers of Commerce, whose further support in making it become a reality is hereby solicited.

It must be quite obvious to all that Sebring is the logical location for such a Hall of Fame because of it's international recognition as the sports car racing center of the United States. By the same token, should something be developed having any relation at all to Shakesperian shows or affairs, Avon Park would be the logical location because of it's very name. Under certain conditions, yet to be developed, Lake Placid, also because of it's name could easily prove to be the proper location. Those are the things, among others, that close cooperation and joint thought could bring forth.

At the moment we should all be cooperating on the matter of completing the four laning of U. S. Highway 27 between Fairmount Drive in Sebring and the Mall in Avon Park.

It just doesn't make sense for there to exist a six or seven mile stretch such as this in such an important part of the county, yet it doesn't appear as though todate any organized effort has, or is, being made to insist on the elimination of such a hazardous bottle neck.

Following the accomplishment of correcting such a condition, we should jointly revive our efforts to get U. S. Highway 27 four laned from the Georgia line to Miami. Unless we do bring this about we can continue to lose more and more of the tourist business we all want and need.

What is good for one is good for all of Highlands Counties' communities. Regardless of where employes, or citizens live they spend their money some place in Highlands County. They use our schools, hospital facilities, medical services, stores, filling stations, bring in relatives who spend their money and they pay our taxes. They also vote to keep the county officials in office, such county officials being responsible for the welfare of the entire County, leaving it to the individual communities to govern themselves by electing their own officials.

Joint cooperation is a must if Highlands County is to improve and retain itself in the wonderful Florida sun.

WAVP — 1390 KC
SPORTS - WISE
4 Scoreboards Daily
All Day — Every Day

"Thanks A Million!"

FIRST FEDERAL SHIELDED SAVINGS ACCOUNTS HAVE EARNED OVER $1,000,000.00 IN DIVIDENDS THIS PAST YEAR!



10 AM 'TIL 6 PM!
FRIDAY, JUNE 24th...
MEET TELEVISION'S "MICHAEL ANTHONY"...
MEET TV'S "MILLIONAIRE", MARVIN MILLER

COMPLETELY NEW LOOK!... COMPLETELY SPECTACULAR!... VISIT FIRST FEDERAL'S NEW AND EXPANDED MAIN OFFICE BUILDING... CENTRAL FLORIDA'S FINEST SAVINGS AND LOAN BUILDING... STAFFED BY FLORIDA'S FRIENDLIEST!

NOW! EARN 4½%! ANTICIPATED DIVIDEND PAYABLE QUARTERLY

First FEDERAL of WINTER HAVEN



CANDY STRIPERS new class at Walker Memorial Hospital — Mrs. Fout, co-instructor, Marian Turner, Bonnie Fisher, Cheryl Fout, Diane Brooks, Beverly Breakefield, Emily Rowland, and Mrs. Virgil Tondee, instructor. Two absentees Leata Knight and Patricia Blackwelder, not shown. —(Sun Photo)

New Class Of Candy Stripers

Eight very enthusiastic girls enrolled in a new class of Candy Stripers at Walker Memorial Hospital.

They are Marian Turner, Cheryl Fout, Beverly Breakfield, Leota Knight, Patricia Blackwelder, Bonnie Fisher, Diane Brooks and Emily Rowland.

The class was formed the week of June 13 to 17.

Mrs. Pauline Tondee, director of volunteers and Mrs. Elinar Davis, director of nurses were in charge, assisted by Mrs. Katie Rehrer, Candy Striper chairman, and Mrs. Lois Fout co-worker are in charge of the class.

Their first five days of orientation was as follows:

First day they were taught general information, and code of hospital ethics.

Second day—Medical terms and fire prevention.

Third day—Bed making and wheel chair training.

Fourth day—Tour of hospital No. 2 (old part).

Fifth day—Tour of new wing No. 1 (new part).

They were taught their duties and tests were given at the end of the five day period.

The girls must be gracious, respectful, courteous, friendly but not familiar, pleasant, quiet, efficient, prompt, strictly confidential.

They assist in child care, gift shop, deliver flowers, errands, read to patients, deliver mail, arrange flowers, serve fresh water and varied other duties.

They are very valuable to the hospital and nurses.

NOTICE TO CREDITORS
FLORIDA STATUTES
IN THE COURT OF THE COUNTY JUDGE, HIGHLANDS COUNTY, FLORIDA, IN PROBATE.
IN RE: ESTATE OF
ELLA L. SKIPPER,
Deceased.
TO ALL CREDITORS AND PERSONS HAVING CLAIMS OR DEMANDS AGAINST SAID ESTATE:

You and each of you are hereby notified and required to present any claims and demands which you, or either of you, may have against the estate of Ella L. Skipper, deceased, late of said County, to the County Judge of Highlands County, Florida, at his office in the court house of said County at Sebring, Florida, within six calendar months from the time of the first publication of this notice. Two copies of each claim or demand shall be in writing, and shall state the place of residence and post office address of the claimant, and shall be sworn to by the claimant, his agent, or attorney and accompanied by a filing fee of one dollar and such claim or demand not so filed shall be void.

Francis H. Skipper
As executor of the Last Will and Testament of Ella L. Skipper, deceased

Pub. June 2, 9, 16, 23, 1966

IN THE CIRCUIT COURT, TENTH JUDICIAL CIRCUIT IN AND FOR HIGHLANDS COUNTY, FLORIDA.
IN CHANCERY NO. 10684
BLANCHE O'CONNOR,
Plaintiff,
- vs -
JERRY WAYNE O'CONNOR,
Defendant.
NOTICE
TO: JERRY WAYNE O'CONNOR
Address Unknown
Residence Unknown

You are hereby notified that a Complaint for Divorce has been filed against you, and you are required to serve a copy of your Answer or Pleading to the Complaint on the Plaintiff's attorney, David F. Lanier, P. O. Box 263, Avon Park, Florida, and file the original Answer or Pleading in the office of the Clerk of the Circuit Court on or before the 11th day of July, 1966. If you fail to do so, Decree Pro Confesso will be taken against you for the relief demanded in the Complaint.

DONE and ORDERED at Sebring, Florida, this 6th day of June, 1966.

(SEAL)
EARL RICH, Clerk
Circuit Court,
Highlands County, Florida
By Helen Hulon
Deputy Clerk

Pub. June 9, 16, 23, 30, 1966

IN THE COUNTY JUDGE'S COURT IN AND FOR HIGHLANDS COUNTY, FLORIDA
CASE NO. 2896
IN RE: ESTATE OF
JUNE L. SMITH,
DECEASED
THE STATE OF FLORIDA To:
Willard D. Kier, 414 E. 52nd St., Long Beach, Calif. 90805
Searl M. Kier, 5867 Lemon Ave., Long Beach, Calif.
Edna Kier Deacon, 3135 Iowa Ave., South Gate, Calif.
Blanche Kier Nordloh, Deer Trail, Colorado
Franklin Kier, 1405 N. Harrison Ave., Fresno, Calif.
Estate of Roy C. Fletcher, deceased - Creith Fletcher
Della Kier Minard, 305 1st St., Red Oak, Iowa 51566
Olive Kier Coburn, Calico Rock, Arkansas

Claudia Kier Minard, 1428 Jaynes St., Omaha, Nebraska
Veda Kier Osterholm, 214 N. Elm, Millard, Nebraska
Clarence Kier, 923 W. Neshua Road, Shenandoah, Iowa
Hazel Kier Ward, 415 N. Broad St., Shenandoah, Iowa
Oreta Kier Maldanado, 1452 Ames Ave., Omaha Nebr. 68110

Ruby Kier Mace, 5117 N. E. 14th St., Omaha, Nebr. 68110
Merle Kier, 781 Florida St., Imperial Beach, Calif.
and all other persons concerned:

You are hereby notified that petitions have been filed in said Court praying for (1) determination of beneficiaries; and (2) petition for approval of accounts and discharge, and you are hereby required to file your written defenses thereto within 40 days after the first publication of notice hereof. Should you fail therein, decree will be entered in due course upon said petition.

Witness my hand and the seal of said Court at Sebring, Highlands County, Florida, this 26th day of May, 1966.

CLIFTON M. KELLY,
Acting County Judge
By Bonnie Albritton,
Clerk

Pub. June 2, 9, 16, 23, 1966

First man to complete the 14-mile swim from Winter Haven to Cypress Gardens was Ted Erickson who made the trip in four hours and 44 minutes in 1961.

Lake Placid Banker Found Dead Sunday

Highlands County Sheriff's Department is continuing its investigation into the death of Lake Placid bank president Thomas E. Wallace.

The banker, who would have celebrated his 64th birthday on Tuesday, was found dead at his home about 6:30 Sunday morning.

Sheriff Broward Coker said Wallace was lying face down in shallow water at the edge of Little Lake Blue which is adjacent to the Wallace home. The body was not far from the Wallaces' dock.

Friends reported they had last seen Mr. and Mrs. Wallace about 8 p.m. Saturday. Sheriff Coker said an autopsy had been ordered to determine cause of death, and that report is not expected for several days.

LEGALS

NOTICE OF APPLICATION FOR TAX DEED
Sec. 194.16, F.S.

NOTICE IS HEREBY GIVEN, that DENNIS SCHROEDER the holder of the following certificates has filed said certificates for a tax deed to be issued thereon. The certificate numbers and years of issuance, the description of the property, and the name in which it was assessed are as follows:

Certificate No. 52
Year of Issuance 1964
Description of Property
W.206.98 feet of E.255 feet of Lot 8, Uhles Subdivision, Plat Book 1, page 9, Public Records, Highlands County, Florida
Name in which assessed
Minnie Lucus

Certificate No. 53
Year of Issuance 1964
Description of Property
Lot 14, Block A, Marsh Subdivision Unrecorded
Name in which assessed
Edmond Walker

Certificate No. 70
Year of Issuance 1964
Description of Property
Lot 91, Sebring Ridge Section D, Plat Book 8, page 14, Public Records, Highlands County, Florida
Name in which assessed
Joe Lee and Loretta Wofford

Certificate No. 82
Year of Issuance 1964
Description of Property
Lots 380 and 381, Orange Blossom Estates, Unit No. 1, Plat Book 5, page 2, Public Records, Highlands County, Florida
Name in which assessed
Steve and Mary Simon

Certificate No. 113
Year of Issuance 1964
Description of Property
Lot 12, Block 413, Hillcrest Heights Subdivision, Plat Book 2, page 5, Public Records, Highlands County, Florida
Name in which assessed
Mid-State Investment Corp.

Certificate No. 115
Year of Issuance 1964
Description of Property
Lot 14, Block 414, Hillcrest Heights Subdivision, Plat Book 2, page 5, Public Records, Highlands County, Florida
Name in which assessed
Raymond and Dorothy L. Myers

Certificate No. 178
Year of Issuance 1964
Description of Property
Lots 24 and 25, Block 7, Highlands Park Estates, Section B, Plat Book 4, page 68, Public Records, Highlands County, Florida
Name in which assessed
George R. Nell

Certificate No. 198
Year of Issuance 1964
Description of Property
Lot 7, Block 4, Highlands Park Estates, Section F, Plat Book 4, page 95, Public Records, Highlands County, Florida
Name in which assessed
Velma T. Kimball

Certificate No. 245
Year of Issuance 1964
Description of Property
Lot 14, Block 3, Florida Highlands, Plat Book 5, page 64, Public Records, Highlands County, Florida
Name in which assessed
Arthur F. Testa

Certificate No. 246
Year of Issuance 1964
Description of Property
Lot 3, Block 5, Florida Highlands, Plat Book 5, page 64, Public Records, Highlands County, Florida
Name in which assessed
Amanda Goodman

All of said property being in the County of Highlands, State of Florida.

Unless such certificate or certificates shall be redeemed according to law the property described in such certificate or certificates will be sold to the highest bidder at the court house door Commerce Street on the first Monday in Month of August, 1966, which is the 1st day of August, 1966, at the hour of 11:00 o'clock A.M., the same being a legal sales days and the hour the legal hour of sale.

Dated this 20th day of June, 1966

(SEAL)
EARL RICH
Clerk of Circuit Court of Highlands County, Florida

Publish: June 23, 30, July 7 & 14

Filling Stations Serve As State Tax Collectors

Service stations are the marketing backbone of the petroleum industry and the major collecting source of state and federal tax funds.

Florida has an estimated 7,782 service stations, and the average station adds about $75,000 yearly in wages and another $20,000 in locally purchased materials and services to the economy of the area where it operates, according to T. H. McMillan, Chairman of the Florida Petroleum Council.

"In addition," McMillan pointed out, "the taxes on the motor fuel sold at these stations provide both the state and federal governments with a prolific source of revenue. The total collected through these combined motor fuel levies amounted to an estimated $240,259,000 in Florida during 1965 alone.

The petroleum industry is the second highest source of tax revenue in Florida, outranked only by the sales tax. Eleven cents of the selling price of a gallon of gasoline is 4 cents per gallon and Florida gets 7 cents.

Walker Memorial Hospital News

ADMITTANCES JUNE 13
Wayne Albright, Dora Brooks, May Ducket, Guyetta Jenkins, Heilma Leveau, Isaac Link, Archie Massey, Sam Miller, Helen Payton, Lena Richardson, Pauline Smith, Kendrick Trim, Edna Tubbs, Manley Walker, Arvilla Webb.

DISCHARGES JUNE 13
Darlene Addison, Wayne Albright, David Blackwelder, Olga Bridges, James Ellis, Betty Pate - baby boy, Lena Selph, Annie Shields.

ADMITTANCES JUNE 14
Martin Diebold, Betty Hardee, Gwenn Ott, Stephen Pacheski, George Ricker, Loretta Smith, Arthur Stafford, William Tyson.

DISCHARGES JUNE 14
Mary Ballentine, Pattie Blackwelder, Georgia Annette Knowles, Isaac Link, Gwenn Ott, Ambrose Rabitaille, Frederick Simcox, Loretta Smith, Janet Tomlinson.

ADMITTANCES JUNE 15
Flossie May Hill, Carl Hornung, James E. Redd, Paul W. Richie, Irene Vermilye.

DISCHARGES JUNE 15
John Britton, April V. Floyd, Dessie McDaniel, Charles V. Moore, Lucille E. Paddock, Lena Richardson, Kendrick Trim, Jack Troici, Mazzie P. Wells.

ADMITTANCES JUNE 16
Ronnie K. Barnes, James Crenshaw, Barbara Heitzinger, Annie R. Riley, Eugene Summers.

DISCHARGES JUNE 16
George Collins, Glen I. Davis, Guyella Jenkins, Virginia Richardson, Margaret Roe, Shirley Scott, Manley Walker.

ADMITTANCES JUNE 17
James Barnes, Anne Richardson, Edna Smith.

DISCHARGES JUNE 17
Helen Payton, Thomas Ray, Margaret Reynolds.

ADMITTANCES JUNE 18
Jackie Jenkins, Jay Noble, Patricia Owens.

DISCHARGES JUNE 18
Barbara Heitzenrater, Sam Miller - deceased.

ADMITTANCES JUNE 19
Mary Adkins, Annie B. Avery, A. Keller, C. J. Malone, Patricia Owens, E. Martin, W. Pittman, Neta Russ, N. Skipper, O. Watson, M. Yarbrough.

DISCHARGES JUNE 19
Martin Diebold, Irene Hinson, Jackie Jenkins, Annie Riley, Clinton Rogers, Arthur Stafford, Irene Vermilye, Arvilla Webb.



Picture shows the building improvement program now in progress at the 43-year-old Tropical Bank and Trust Company on South Ridgewood Dr. in Sebring. The $170,000 expansion program will almost double the present floor space and reflects the growth of the bank since the construction of the present building which opened July '61. During this period loans increased from $2,232,090 to $8,655,580. Total assets grew from $12,346,525 to $20,026,420. For the first time a bank's assets in our county crossed the $20 million mark.

Carter Creek Watershed Project Ok'd

The state Soil Conservation Board has given its approval to the application for the Carter Creek Watershed Project. The application for the project now is in Washington where it will be considered by the administrator of the Soil Conservation Service, United States Department of Agriculture.

If the project is approved by the administrator, it must await assignment of a priority. Sam Polston, work unit conservationist with the Highlands Soil Conservation office, said the Carter Creek Project is about two years away from a contract stage.

The project, sponsored jointly the Highlands Soil Conservation District and the board of county commissioners, is to include 12 lakes in the Avon Park and northern Sebring area.

Advertising for bids on the county's fourth watershed project, the Istokpoga Marsh Watershed, is set for late June. The East Chain of Lakes, the county's first watershed project, was the first such project in the nation and Highlands County has been recognized as a leader in this field.

high price? NO!



High in Quality ▪ Low in Price ▪ Easy Terms
No Cash Needed - Custom Built On Your Lot
Select From 25 Models - Easy Monthly Payments
YOUR HOME MORTGAGE FREE IN 12 SHORT YEARS!
The opportunity to complete the interior and save money is available to every Jim Walter customer. This one simple plan has enabled thousands of families to own their home mortgage free in 12 short years. Take advantage of this opportunity now and find out from your nearby Jim Walter representative how easy it will be for your family to have a fine new home, one you will be proud to own.
OVER 125,000 HOMES BUILT TO DATE!

DOUBLE CHECK THESE QUALITY FEATURES
- Amazing "Wood Made Better" Siding
- Long-lasting Heavy Duty Roofing
- All Aluminum Windows & Screens
- Individually Constructed On Your Lot

The materials used in the construction of Jim Walter Homes and Cottages were carefully selected for their exceptional minimum maintenance characteristics.

Jim Walter Corporation —Headquarters For Second Home Cottages
The desire for weekend pleasure, plus a building site is all you need. Jim Walter's unique financing makes it possible for the average family to have their own weekend cottage.



Jim Walter Homes
WE ARE OPEN ON SUNDAY
AVON PARK, FLA. 33825
P. O. Box 36
Hwy. 27
Phone: GL 3-3952

DETAILS ON HOMES AND COTTAGES ARE AVAILABLE IN OUR NEW CATALOG. WRITE OR PHONE FOR YOUR FREE COPY TODAY!
JIM WALTER CORPORATION AV
I would like to know more about your building and financing plan. Please send me a free catalog. I am interested in a . . .
☐ Home ☐ Cottage
Name______ Age______
Address______
City______ State______
Telephone______
My building lot is located in______County.

The Tennessee Stone being used on the front of **THE TROPICAL BANK & TRUST CO.** is being furnished by

HART MEMORIALS

This Tennessee Stone is just one of the ten different building stones we carry in stock.

Monuments — Markers — Mausoleums

U.S. 27 NORTH SEBRING

WALKER'S IGA

Hwy. 17 N - 2 Mile N. of Wauchula
OPEN ALL DAY SUNDAY
PR 3-6244

— FREEZER MEAT SPECIAL —
U. S. GOOD HEAVY WESTERN BEEF
Wrapped To Your Specifications

A Whole Beef or
Half Beef . . . . . lb. 51c
Beef Hindquarters . . lb. 61c

U. S. GOOD HEAVY WESTERN BEEF

Sirloin or T-Bone Steak	lb. 99c
Round	lb. 89c

U. S. GRADED BEEF

Sirloin or Round Steak	lb. 79c
T-Bone Steak	lb. 89c
Chuck Steak	lb. 49c
Hamburger	3 lbs. $1.00
Fresh Pork Ribs	lb. 69c
Smoked Picnics	lb. 49c
Fresh Pork Steaks	lb. 69c
Del Monte Tuna (limit 3)	3 for $1.00

Limit One with $5.00 Order or More

Folgers Coffee	lb. 49c
Folgers Instant Coffee	10 oz. $1.09

(Your choice instant or ground with $5.00 order)

Dixie Crystal or Florida Evercane Sugar	5 lbs. 39c

Hot!



Cool Your Trailer or House Tonite

Emerson Radio

Quiet Kool Air-conditioner

119.95 417zn
TERMS

For Free Estimate on your Mobile Home or House Call GL 3-4459



Tyson

Mobile-Home Sales
Hwy. 27 S. Avon Park, Fla.

Come See



Avon Park's Knit Shop
McCosker's Knitting Korner
Jacaranda Hotel
AVON PARK

Fleisher, Kleiner, Columbia, Minerva, and other Name Brand Yarns

"Free Instructions"

Don't Just Sit There — Knit Something

— YOUR INSPECTION INVITED —

Washing, Blocking, Assembling, All Finishing and Machine Button Holes

Phone GL 3-4654

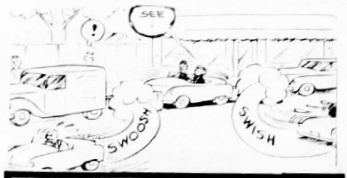

WALL PAPER

3,000 ROLLS IN STOCK
50 Designs To Pick From To Brighten Any Room

Kazen Paint & Wallpaper

PHONE PR 3-4459
111 NORTH BROAD WAUCHULA, FLORIDA

KITCHEN CABINETS — BUILT IN FURNITURE

Built-Rite
CABINET COMPANY

Cabinets Manufactured
to meet your needs

*Formica and wood finishes ★ FREE ESTIMATES

Weigle Avenue
Sebring EV 5-0301

WAVP — 1390 KC
HAPPY

Brighten Your Day — Swing Along With Us

Art's Trading Post

JS 27 - 3 Miles South of Avon Park
GL 3-6226
"Come Visit Art and Phyllis"

— WEEKLY SPECIALS —

4 MATCHING OAK DINING CHAIRS	$ 59.95
SMALL HIDE A BED	$ 49.95
STUDIO COACH (2 cushion)	$ 9.95
DINETTE SET	$ 24.95
BEDROOM SUITE (complete)	$129.95

Why worry about your roof leaking or deteriorating, use our VIVALUME — guaranteed for 10 years.

FAMILY STYLE
SUNDAY DINNER

Until 2 P.M.

MAIN DINING ROOM
HOTEL SEBRING

$1.35 Adults

$1.00 Children Under 12

Food in Bowls and Platters to Your Delight

Reserve a Table for Your Family or Just Join the Crowd

EV 5-0161

MILLER PEST CONTROL

For all your insect problems, lawn spray, termites, roaches, and ants. Call EV 5-8258. 617 S. Eucalyptus, Sebring, Florida. Adv

Funtime! Suntime Fashions!

Go-Go! Stretch your fashion dollars now with Grants spectacular savings on fun-time clothes for all the family.

Grants
KNOWN FOR VALUES

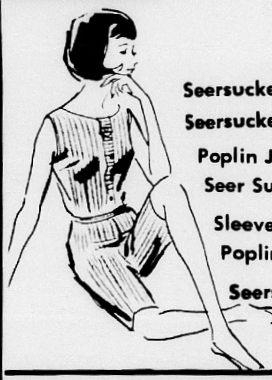

EASY-CARE FOR FUN LOVING WEAR
Seer Sucker
And Poplin To
Mix-or-Match

Seersucker Crop Top	$1.57
Seersucker Shorts	2.57
Poplin Jamaica Shorts	2.57
Seer Sucker Roll Up	
Sleeve Shirt	2.57
Poplin Surfers	2.57
Seersucker Surfers 2	2.57

Pink, Blue and Maize, Misses Sizes 10-18, Queen Sizes, Tops 38-42, Shorts 32-38

LADIES' SUMMER SHIFTS REG. $6.00 — SALE $4.44



WRANGLER
Real Western Jamaica Shorts
SALE $2.17
Reg. $2.59

A Palette of Pairie colors in rugged 10 Oz. Cotton Denim. Keen, lean and real snug Jamaica.



BOYS' 3 Pc. Set
SALE $2.47
Reg. $2.99

- Shirt
- Boxer Short
- Dress Short

Sizes 3 to 6x Asst. Colors
Little Boys' 2 pc. Surfer sets, Reg. $2.99 now $2.47

LITTLE GIRLS' SUMMER SHIFTS AND SUN DRESSES REG. $1.29 — SALE 94c

LITTLE GIRLS' 3 Pc. Set	BOYS' 100% Cotton Shorts	BOYS' Plaid Henley Neck Shirt
SALE $1.97 Reg. $2.49	$1.39	$1.27
• Shirt • Shorts • Surfer Pants Sizes 3 to 6x, Asst. Colors	Colors: Laden, Tan, Blue, and Black Sizes 8-12	• 100%Combed Cotton • Contrasting Trim • Machine Washable • Vented Sides

'Charge-It'... No money down... up to 2 years to pay.

W.T. GRANT CO. Your Friendly Family Store.
Southgate Shopping Center, Sebring, Florida

Got a Horse?



WHEEL HORSE, OF COURSE

America's most popular lawn garden tractor with any of 30 attaching tools for 4 seasons fun

Wheel Horse
DON'S MOWER
GL 3-4522
798 S. Verona - Avon Park

1966 DEMO SALE

IS NOW IN FULL SWING



Impala Sport Coupe

Come in today and check our big line-up of low mileage, priced-right 1966 demos.

Bring along your trade-in and drive away a 1966 demo.

Delivery is immediate at

WALKER CHEVROLET, INC.

99 N. Ridgewood Drive Sebring Phone EV 5-0186

JOHNSON SEAHORSE

Sales and Service

Let's Trade Motors
Bank Financing

Lawn Mower, Small Engine Repairs

CHARLIE'S Outboard
505 Hwy 27 N. - GL 3-6060
Avon Park, Fla.



STOP!

If you can't stop... be ready to start paying.

So, stop first at the brake service shop that gives you extra safety with NAPA Parts. You can be sure and not sorry with Brake Parts that bear the NAPA Seal because these are professional quality of triple-guaranteed dependability available only through NAPA identified service-repair shops.

NAPA Check today and save a big check tomorrow.

POLK AUTO PARTS
126 W. Main St. - GL 3-3191
AVON PARK

Visit Highlands Hammock State Park

Turn Off US 27 (West Lakeview Drive) on SR 634 – Due West 2½ Miles to Park

Take Scenic Tour - See Wild Life - Camping Area - Picnic Facilities



39c WEEDER

FREE With $5.00 Plant Purchase

COLE'S NURSERY

GL 3-4649

Wauchula Hwy. Avon Park



Do you remember when Mother's meals were carefully thought-out instead of carefully thawed-out?

SWEETIE PIE

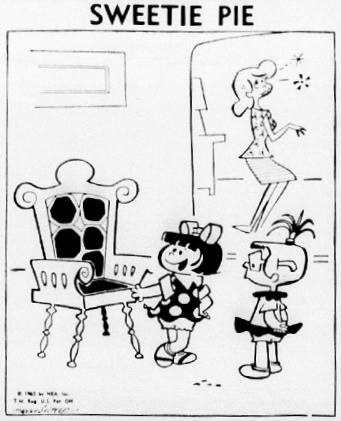

"That's a Louey the 14th chair! We got it from Louey's furniture store on 14th Street!"

SHIRTS

Professionally Laundered to Sparkling Perfection - "For The People Who Care." — such as Physicians - Attorneys - and other Professional and Business Men.

PROFESSIONAL DRY CLEANING

★ FABRICS WEAR LONGER

★ LOOK BETTER LONGER

SAVE 30%

1-STOP LAUNDRY & DRY CLEANING

ODORLESS CLEANING

—Fast Service —

ONE HOUR CLEANERS

ONE HOUR SERVICE - - - - SAME DAY SERVICE

415 W. Main St. Avon Park — 228 N. Ridgewood Dr., Sebring

OPEN DAILY 7:30 A.M. to 6:00 P.M.

FORD

LOWER SILHOUETTE

4400 TRACTOR

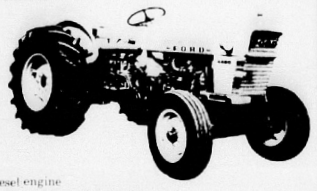

- Heavy-duty, Ford diesel engine.
- Exceptional front-to-rear weight distribution
- Double-reduction final drive.
- Easy-acting multiple disc brakes, oil-immersed for long life.
- Heavy-duty U-boxed, straight industrial front axle and support members.
- Transmissions to match all job needs.

CENTRAL TRACTOR CO., Inc.

LeROY SAULS, Pres. JIM LANE, Gen. Mgr.

U.S. 17, South WAUCHULA PR 3-4104

TV Listings, Thursday, June 23

5:55 @ MARINE RADAR
5:55 @ SUNRISE SEMESTER
6:00 @ CONTINENTAL CLASS ROOM
6:10 @ NEWS, WEATHER
6:15 @ SUNSHINE AL MANAC
6:25 @ BIBLE READINGS
6:30 @ TV CLASSROOM
@ SUNRISE SEMESTER
@ RFD FLORIDA
@ FLORIDA FARMER
7:00 @ @ TODAY
@ NEWS
@ BILL HERSON SHOW
@ A. M. VARIETY
7:05 @ CBS NEWS
7:25 @ FARM REPORT
@ NEWS
7:30 @ @ TODAY
@ THE WORLD AT LARGE
8:00 @ @ CAPT. KANGA ROO
8:25 @ @ NEWS
8:30 @ @ @ TODAY
8:35 @ TIME LINE
9:00 @ BEST OF GROUCHO
@ ROMPER ROOM
@ MOVIE
@ EXERCISE FOR THE MODERN WOMAN
@ MIKE DOUGLAS
@ AMERICAN HISTORY
9:30 @ @ PEOPLE ARE FUNNY
@ GYPSY ROSE LEE SHOW
@ MOVIE
9:55 @ READING SKILLS
10:00 @ @ EYE GUESS
@ I LOVE LUCY
10:20 @ SPANISH
10:25 @ NBC NEWS
10:30 @ @ CONCENTRATION
@ @ THE McCOYS
10:45 @ SCIENCE
11:00 @ @ MORNING STAR
@ @ ANDY OF MAYBERRY
@ SUPERMARKET SWEEP
@ FLORIDA HISTORY
11:30 @ @ PARADISE BAY
@ @ DICK VAN DYKE
@ THE DATING GAME
@ KEYNOTES OF MUSIC
12:00 @ @ JEOPARDY
@ LOVE OF LIFE
@ DONNA REED
@ NEWS
@ ART
12:25 @ CBS NEWS
@ KINDERTIME
12:30 @ @ @ LET'S PLAY POST OFFICE
@ @ SEARCH FOR TOMORROW
@ NEWSLINE
12:45 @ @ GUIDING LIGHT
12:50 @ SPACE AGE SCIENCE
12:55 @ @ @ NBC NEWS
@ ARLENE DAHL'S BEAUTY SPOT
1:00 @ @ @ NEWS, WEATHER
@ GIRL TALK
@ THE BIG NEWS
@ BEN CASEY
@ LOVE OF LIFE
1:15 @ FOCUS TWO
1:20 @ HUMANITIES
1:25 @ TAMPA BAY TOPICS
1:30 @ @ @ LET'S MAKE A DEAL
@ @ AS THE WORLD TURNS
1:45 @ READING SKILLS
1:55 @ @ @ NBC NEWS
2:00 @ @ @ DAYS OF OUR LIVES
@ @ PASSWORD
@ H. U. D.
@ CONFIDENTIAL FOR WOMEN
2:10 @ AMERICAN HISTORY
2:30 @ @ @ THE DOCTORS
@ @ HOUSE PARTY
@ A TIME FOR US
2:55 @ @ ABC NEWS
3:00 @ @ @ ANOTHER WORLD
@ @ TO TELL THE TRUTH
@ GENERAL HOSPITAL
3:25 @ @ CBS NEWS
3:30 @ @ @ YOU DON'T SAY
@ @ EDGE OF NIGHT
@ THE NURSES
4:00 @ @ THE MATCH GAME
@ @ SECRET STORM
@ 77 SUNSET STRIP
4:25 @ @ @ NBC NEWS
4:30 @ @ MIKE DOUGLAS SHOW
@ UNCLE WALT'S ADVENTURES
@ LLOYD THAXTON SHOW
@ DENNIS THE MENACE
5:00 @ @ HUCK LEEPER'S HOUND
@ MERV GRIFFIN SHOW
@ WHERE THE ACTION IS
@ YOGI BEAR
5:30 @ @ NEWSCOPE
@ LEAVE IT TO BEAVER
@ NEWSLINE
@ SPORTS, WEATHER
5:55 @ @ @ PULSE EXTRA
6:00 @ @ @ NEWS
@ SUNSHINE ALMANAC
@ ABC NEWS
6:15 @ @ WESTERN SKETCH BOOK
@ NEWSLINE
6:30 @ @ @ HUNTLEY BRINKLEY
@ @ WALTER CRON KITE
@ THE ANSWER
@ CHEYENNE
7:00 @ @ THE RIFLEMAN
@ @ HUNTING AND FISHING
@ @ @ ARAMET
@ @ DANIEL BOONE
@ @ @ THE MONITORS
@ @ BATMAN
@ @ @ GILLIGAN'S ISLAND
8:00 @ @ @ THE FRENCH CHEF
@ @ @ GIDGET
8:30 @ @ @ LAREDO
@ @ MY THREE SONS
@ @ @ THE DOUBLE LIFE OF HENRY PHYFE
9:00 @ @ @ THURSDAY NIGHT MOVIE
@ @ @ BEWITCHED
@ @ @ @ MICKEY FINN'S
@ @ @ PEYTON PLACE
10:00 @ @ @ DEAN MARTIN SUMMER SHOW
@ @ @ @ NEWS
@ @ @ @ EDITORIAL COMMENT
@ @ @ @ TONIGHT
11:15 @ @ @ @ NEWS
11:20 @ @ @ @ EDITORIAL COMMENT
11:30 @ @ @ @ TONIGHT
@ @ @ @ THURSDAY NIGHT AT THE MOVIES
@ @ @ @ THE LATE SHOW
@ @ @ @ THURSDAY NIGHT MOVIE

TV Listings, Friday, June 24

5:30 @ MARINE RADAR
5:55 @ SUNRISE SEMESTER
@ CONTINENTAL CLASS ROOM
6:10 @ NEWS, WEATHER
6:15 @ @ SUNSHINE AL MANAC
@ BIBLE READINGS
6:30 @ JR. COLLEGE AND YOU
@ SUNRISE SEMESTER
@ RFD FLORIDA
6:20 @ FLORIDA FARMER
7:00 @ @ TODAY
@ NEWS
@ BILL HERSON SHOW
@ A. M. VARIETY
7:05 @ CBS NEWS
7:25 @ FARM REPORT
@ NEWS
7:30 @ @ TODAY
@ THE WORLD AT LARGE
8:00 @ @ CAPT. KANGAROO
8:25 @ @ NEWS
8:30 @ @ @ TODAY
8:35 @ TIME LINE
9:00 @ BEST OF GROUCHO
@ ROMPER ROOM
@ MOVIE
@ EXERCISE FOR THE MODERN WOMAN
@ MIKE DOUGLAS
@ AMERICAN HISTORY
9:30 @ @ PEOPLE ARE FUNNY
@ GYPSY ROSE LEE SHOW
@ MORNING MOVIE
10:00 @ @ HUMANITIES
@ EYE GUESS
@ I LOVE LUCY
10:20 @ SPANISH
10:25 @ NBC NEWS
10:30 @ @ CONCENTRATION
@ @ THE McCOYS
10:45 @ @ SPACE AGE SCIENCE
11:00 @ @ MORNING STAR
@ @ ANDY OF MAYBERRY
@ SUPERMARKET SWEEP
@ FLORIDA HISTORY
11:30 @ @ PARADISE BAY
@ @ DICK VAN DYKE
@ THE DATING GAME
@ KEYNOTES OF MUSIC
12:00 @ @ JEOPARDY
@ LOVE OF LIFE
@ DONNA REED
@ NEWS
@ ART
12:25 @ CBS NEWS
@ KINDERTIME
12:30 @ @ @ LET'S PLAY POST OFFICE
@ @ SEARCH FOR TOMORROW
@ NEWSLINE
12:45 @ @ GUIDING LIGHT
12:50 @ QUEST
12:55 @ @ @ NBC NEWS
@ ARLENE DAHL'S BEAUTY SPOT
1:00 @ @ @ NEWS, WEATHER
@ GIRL TALK
@ THE BIG NEWS
@ BEN CASEY
@ LOCAL NEWS
1:15 @ @ FOCUS TWO
1:20 @ @ SCIENCE
1:25 @ @ TAMPA BAY TOPICS
1:30 @ @ @ LET'S MAKE A DEAL
@ @ AS THE WORLD TURNS
1:45 @ @ READING SKILLS
1:55 @ @ @ NBC NEWS
2:00 @ @ @ DAYS OF OUR LIVES
@ @ PASSWORD
@ @ HUMANITIES
@ P. O. D.
@ @ CONFIDENTIAL FOR WOMEN
2:10 @ @ AMERICAN HISTORY
2:30 @ @ @ THE DOCTORS
@ @ HOUSE PARTY
@ @ A TIME FOR US
2:55 @ @ ABC NEWS
3:00 @ @ @ ANOTHER WORLD
@ @ TO TELL THE TRUTH
@ @ GENERAL HOSPITAL
3:25 @ @ CBS NEWS
3:30 @ @ @ YOU DON'T SAY
@ @ EDGE OF NIGHT
@ @ THE NURSES
4:00 @ @ @ MATCH GAME
@ @ SECRET STORM
@ 77 SUNSET STRIP
4:25 @ @ @ NBC NEWS
4:30 @ @ MIKE DOUGLAS SHOW
@ @ UNCLE WALT'S ADVENTURES
@ @ LLOYD THAXTON SHOW
@ @ DENNIS THE MENACE
5:00 @ @ @ FOREST RANGERS
@ @ MERV GRIFFIN SHOW
@ @ WHERE THE ACTION IS
@ @ CARTOONS
5:30 @ @ @ NEWSCOPE
@ @ LEAVE IT TO BEAVER
@ @ NEWSLINE
@ @ SPORTS, WEATHER
5:55 @ @ @ PULSE EXTRA
6:00 @ @ @ NEWS
@ @ ABC NEWS
@ @ NEWSLINE
6:30 @ @ @ @ HUNTLEY BRINKLEY
@ @ @ @ WALTER CRON KITE
@ A MAN CALLED SHENANDOAH
7:00 @ @ THE WESTERNER
@ @ @ @ LOLITA
@ @ @ @ FRIDAY BOX OFFICE
@ @ @ @ THE SAINT
@ @ THE INFLEMAN
7:30 @ @ @ CAMP RUNAMUCK
@ @ @ @ THE WILD WILD WEST
@ @ @ @ PARK
@ @ @ @ TAMMY
8:00 @ @ @ @ SING ALONG WITH MITCH
8:30 @ @ @ @ HOGAN'S HEROES
@ @ @ @ THE ADDAMS FAMILY
9:00 @ @ @ @ GOMER PYLE
@ @ @ @ FARMER'S DAUGHTER
@ @ @ @ THE SMOTHERS BROTHERS SHOW
@ @ @ @ THE MAN FROM U.N.C.L.E.
@ @ @ @ MR. ROBERTS
9:30 @ @ @ @ FRIDAY NIGHT MOVIE
@ @ @ @ THEATRE OF THE STARS
@ @ @ @ SHOCK THEATRE
@ @ @ @ SHOCK THEATRE
12:30 @ @ @ @ NEWS
1:00 @ @ @ @ NEWS
@ @ @ @ LIMBO THEATRE
1:05 @ @ @ @ DAILY WORD

Rambler Trade-Ins

1964 RAMBLER
Classic 4-Dr. Sedan, Aut. Trans., Radio and Heater, Factory Air Conditioned
$1,495

1960 THUNDERBIRD
2-Dr. Hardtop, New Bucket Seats, New Padded Dash, New Tag, Full Power with Air
$795

1964 CHEVY NOVA
2-Dr. Sedan, Stand. Trans., Heater, REAL SHARP
$1195

1960 RAMBLER
Station Wagon, Aut. Trans., Power Steering, Factory Air Cond.
$795

1964 FORD
Custom 4-Dr. Sedan, Aut. Trans., Power Steering, Radio and Heater
$1,195

1959 RAMBLER
Station Wagon, Aut. Trans., Radio and Heater, Factory Air Cond.
$395

1963 JEEP
4-Wheel Drive, CJ5, Canvas Top
$1295

1959 CHEVROLET
Station Wagon, V-8, Aut. Trans
$195

1961 JAGUAR
4-Dr. Sedan, Aut. Trans., Power Steering, Zippy!
$695

1959 MERCURY
Monterey, 4-Dr. Sedan, Aut. Trans., Power Steering, Radio and Heater. A very sound Car.
$495

Russ Hines Motors

"A Friendly Place To Trade and Save"

U.S. Hwy 27 South Sebring

NEARLY NEW

1965 JEEP PICK UP

4 WHEEL DRIVE — FREE LOCK HUBS

Goes Anywhere ! Parks On A Dime!



NEW — $3,100

NADA Book Value $2,480

10 Day Special Price $1,950

— SEE IT AT —

WELLS MOTOR CO.

Avon Park GL 3-3853

In the News



James E. Webb, head of the National Aeronautics and Space Administration, was in the news recently when he said that the nation is facing a crisis in space planning. The question is what to do with the vast, $20-billion Apollo project after men have landed on the moon. Mr. Webb said Apollo is a high-risking program with no reserves for failure. He also noted that neither Congress nor the public has given enough thought to the problems of the Apollo project or to what we will do after landing a man on the moon.

Westinghouse

SAVE ON YOUR CHOICE OF

BUY NOW... TWO SALE SPECIALS

$25 to $50

Westinghouse

HEAVY DUTY AUTOMATIC WASHER

- MODEL LAH550
- Two speeds
- New trouble free transmission
- New giant action agitator
- Big 15 pound capacity
- Proof tested 138,000 hrs.
- Complete with Perma Press cycle



$239.85

Westinghouse

REFRIGERATOR

- MODEL RJG45
- Big 14 cubic foot
- Frost Free
- 121 lb. Freezer
- 7 day Meat Keeper



$299.95

THOUSANDS OF COMBINATIONS TO CHOOSE FROM

- RANGES
- WASHERS
- DRYERS
- REFRIGERATORS
- FREEZERS
- DISHWASHERS
- ROOM AIR CONDITIONERS

SEE THEM NOW... SALE FOR LIMITED TIME ONLY

KEN CAUFFIELD

PLUMBING — ELECTRIC — HARDWARE

Interlake Blvd. HO 5-5811 Lake Placid

"Westinghouse Factory Authorized Service"

Places to go . . . things to see . . .

Guide for Restaurants — Cocktail Lounges — Night Clubs — Theatres — Attractions — Amusement — Travel

STOP
To See A Beautiful Portion of God's Wonderful Creation From the Top of The Tower
Only 52c
Children ½ price
Register For FREE FRUIT
Placid Tower
"Tower of Peace"
Jean M. Whitaker, Mgr.
Open Daily 8 A.M. to 6 P.M.
15 Miles South of Sebring
On US 27 — Lake Placid

MEETINGS and PARTIES
let us do the work for you... large group or small...we love them all!
Make It The
TOWER Restaurant
For Good Food and Great Coffee
U.S. Hwy. 27 — Lake Placid

SARASOTA KENNEL CLUB
DOG RACING EACH NIGHT
8:10 P.M.
RAIN OR CLEAR
CLOSED SUNDAY
NO MINORS
MATINEES
2:00 P.M.
MONDAY—WEDNESDAY—SATURDAY
DAILY DOUBLE
1 - 2 RACES
QUINIELA
PERFECTA
BETTING
LADIES ADMITTED FREE THURSDAYS
AIR-CONDITIONED CLUBHOUSE AND MAIN MUTUAL AREA
5400 BRADENTON ROAD BESTWEEN U.S. 41 AND 301

The Orange Blossom Trail Association is a non-profit organization to promote tourism down the length of Florida's scenic central portion to Miami and Key West.

SAY IT IN FRENCH



France is a must on anyone's European itinerary. And these simple phrases collected by Renate Schmidt, a hostess for Lufthansa German Airlines, will aid you on your trip: *Ou est...?* ("Where is . . . ?"), *merci beaucoup* ("Thank you very much"), *Comment-allez vous?* ("How are you?"), *Je voudrais aller a . . .* ("I would like to go to . . ."). *Merci*, Renate!

20th CIRCLE-T RANCH
RODEO
INDIANTOWN
JULY 2, 3, & 4 2:30
TURNPIKE - JUPITER EXIT - HIGHWAY 710 - 35 MIN. FROM W.P.B.
FOR RESERVATIONS CALL 597-2101
GENERAL ADMISSION $2.00 CHILDREN $1.00
ALL DAY BAR-B-QUE $1.50

THE FABULOUS
IN PERSON
DAVE CLARK FIVE
Returning to TAMPA by Popular Demand
SUNDAY, JULY 10 . . . 6:30 P.M.
CURTIS HIXON HALL—TAMPA, FLORIDA
Ph. 229-6517 ALL SEATS RESERVED
$4.00 — $3.50 — $3.00 — $2.50 Tax Incl.
In Addition — The "Dave Clark Five Queen of Florida" and her court will be crowned during the concert. All girls between the ages of 12 and 18 are eligible. Use coupon below this announcement as contest entry blank. Get your entry in NOW!
Tickets Now on Sale at All Sears Stores and Belks of Britton
Mail Orders Promptly Filled
Please send .... tickets at $ .... for Dave Clark Five Show
NAME
ADDRESS
OFFICIAL ENTRY BLANK
"DAVE CLARK FIVE QUEEN OF FLORIDA"
Complete the following sentence in 50 words or less:
I would like to be the Dave Clark Five Queen of Florida because ......
The girl named "DAVE CLARK FIVE QUEEN OF FLORIDA" will receive $100.00 U.S. Government Savings Bond. The four runners-up, $25.00 U.S. Government Savings Bond.
ENTRIES MUST BE POST MARKED NO LATER THAN JULY 1, 1966
(Entry Blanks May be Obtained at Belks of Britton and All Sears Stores)
NAME SCHOOL
ADDRESS CITY AGE
TELEPHONE
Mail Your Entry To: Post Office Box 5113, Tampa, Florida 33605

El Cid Lounge
Entertainment
DANCING NITELY
COCKTAIL HOUR
The Go Go Girls
COCKTAIL HOUR
4 - 6 P.M.
Hwy. 17 N - Ft. Meade

The Coppertop
Restaurant Open 5 to 11 P.M.
featuring CHAR-BROILED STEAKS
Dancing Nightly - Lounge Open Until 1 A.M. - Saturday Until Twelve
Johnny Kragon at the keyboard
US 27 North Across from Howard Johnson - Lake Wales

SEVON DRIVE-IN Theatre
Alt. 27 Half Way Between Avon Park - Sebring
Week of June 23rd
THURSDAY - FRIDAY - SATURDAY
Tommy Kirk ★ Deborah Walley
GHOST IN THE INVISIBLE BIKINI
★ Russ Tamblyn ★
SON OF A GUNFIGHTER
Both In Color
SUNDAY - MONDAY - TUESDAY - WEDNESDAY
Robert Vaughn ★ David McCallum
SPY WITH MY FACE
Robert Vaughn ★ David McCallum
TO TRAP A SPY
The Men From UNCLE
Both In Color
OPEN EVERY NITE
THU.-FRI.-SAT. ONLY $1.00 PER CARLOAD

QUO VADIS

GIRLS — ages from 12 to 18 — you may enter the Dave Clark Queen of Florida Contest—write now before it is too late to Curtis Hixon Hall in Tampa for your entry blank. Tickets are now on sale for the Dave Clark Five Show at the Convention Hall on Sunday, July 10th. Prices start at only $2.50.

RODEO TIME IS HERE! There will be two exciting rodeos for you to enjoy during the long Fourth of July weekend—you can make them both on different days. Both are exciting — one is the WORLD FAMOUS RCA SILVER SPURS, which will be held in Kissimmee July 2nd thru the 4th. A parade is scheduled for Saturday at 10 a.m. in St. Cloud and 2:30 p.m. in Kissimmee. Sheriff's Mounted Posses and various riding clubs will participate. Write for your ticket now, so you won't miss out!

CIRCLE T will have its 20th invitational Rodeo during the weekend of the 4th of July in Indiantown. This will be the first rodeo of several this summer. Competition will be among the nation's top rodeo stars and will feature many of the contestants in their last rodeo in February, which attracted 15,000 spectators. Additional attractions will be a Bar-B-Que dinner and a Seminole Indian Display and boat rides on the St. Lucie Canal. Don't delay, get your tickets now!!!

Other attractions for visitors and natives alike are the Dog Races at SARASOTA KENNEL CLUB—Don't forget Thursday, is Ladies Day and they are admitted free.

Congratulations to Radio WAVP in Avon Park, which started broadcasting this week! Join the crowd and tune in to 1390 on your dial for the latest Associated Press News, your favorite music, community events, farm news, sports, etc.

Readers, want to relax and dine out tonight? Why not try the COPPERTOP on U.S. 27 in Lake Wales—Mr. George serves the most scrumptious steaks with all the trimmings. TOWER VIEW RESTAURANT in Lake Placid offers you and your family a variety of delicious food, Choice Man Size T-Bone Steaks, Southern Fried Chicken or their extra special for a hot day "Pappy's" Salad Bowl. Try it once and you will come back again and again.

Looking for some dancing and entertainment—you can get your favorite drink at El Cid's Lounge on U.S. 17 North in Ft. Meade—on the entertainment program, the Go Go Girls are featured. The COPPERTOP offers you the best in cocktails by Don the bartender with lilting dance music supplied by Johnny Kragon.

On the local screen—SEVON DRIVE IN will be showing in color THE GHOST IN THE INVISIBLE BIKINI tonight thru Saturday. Don't forget these nights are only $1.00 per carload. Don't miss this comedy.

HILANS THEATRE in Avon Park is showing tonight thru Saturday "The Rare Breed", with James Stewart and Maureen O'Hara in Technicolor Panavision. Starting on Sunday, is the great adventure undersea "Around the World Under the Sea" with Lloyd Bridges, Brian Kelly, Shirley Eaton, Man from Uncle David McCallum, Keenan Wynn and Marshall Thompson. Seeing all these stars in one film is worth the trip to see the show.

FAMILY FUN can be had at RIDGE LANES on US 27 between Sebring and Avon Park. The family that plays together—stays together. Look in the paper for the story of the man and woman bowler of the year in Highlands County.

Time again to stop by PLACID TOWER and register for the weekly free fruit drawing—while there why not pick up some of their delicious fruit—browse in the gift shop for that hard to find gift—pick up a sunny casual sports outfit and above all don't forget to go up to the top of the Tower and see the most beautiful panoramic view of Florida's natural beauty. Free orange juice.

MARR'S AIRCRAFT has a special on flying lessons!—girls, don't be a can't fly, start learning how to fly today. Feel the thrill to have a plane under your own control.

Have you checked into a really different summer school for your children? Check with the Driftwood Marine School in Miami, your children can have an exciting vacation and still learn by taking a two week course in Bimini in marine biology. They will learn and enjoy themselves at the same time. Check now for the next session starting. Students from 13 thru 17 for boys and girls.

Don't forget golf at the Par 3 Golf Course at Sebring Shores—Winner of the Father's Day Tournament was Walter Mills. Jack Quillen has just received his plaque for his two holes in one played on the course last year.

Why Stand There and Watch?
COME FLY!
MORE WOMEN Are Flying Today Than Ever Before
SPECIAL $5 INTRODUCTORY FLIGHT LESSON
Cessna dealers are making this special offer so that everyone might get to know the fun experience of piloting a plane...the free feeling of a gentle bank left or right, the power of a climb, the tranquility of level flight . . . all under your own control!
CESSNA
More people learn to fly in Cessnas than in all other airplanes!
— Come Fly With Us! —
LICENSED FLIGHT INSTRUCTORS
MARR'S AIRCRAFT
Municipal Airport Wauchula Hwy.
Avon Park GL 3-6534

WORLD FAMOUS
Silver Spurs
RODEO
KISSIMMEE
Saturday
July 2 - 8 p.m.
Sunday and Monday
July 3, 4 - 2:30 p.m.
Everything Better
New 4-Lane Highway
ONLY RCA SHOW IN FLORIDA
IN JULY

Hey Teenagers!
BOWL for the fun of it...
At RIDGE LANES
Stop By and Get Your Passport Now and Find Out How You May Be A Winner
For
"A 3-Day Cruise to Nassau"
Moonlight Bowling
Every Saturday Night
Prizes
Take the Family
Bowling, For Fun & Prizes
RIDGE LANES
EV 5-9858
Midway Between Avon Park and Sebring
On US 27

FUN FOR THE WHOLE FAMILY!
Sager's Model Raceway
FEATURING
★ Races every Saturday from 11 A.M.
★ ADULT ONLY Races every Tuesday and Thursday nite 8 P.M.
300 NORTH PINE
SEBRING EV 5-9154
ONE BLOCK BEHIND POST OFFICE

WAVP — 1390 KC
Events and People
Community Affairs In 3 Counties
Local News In Depth

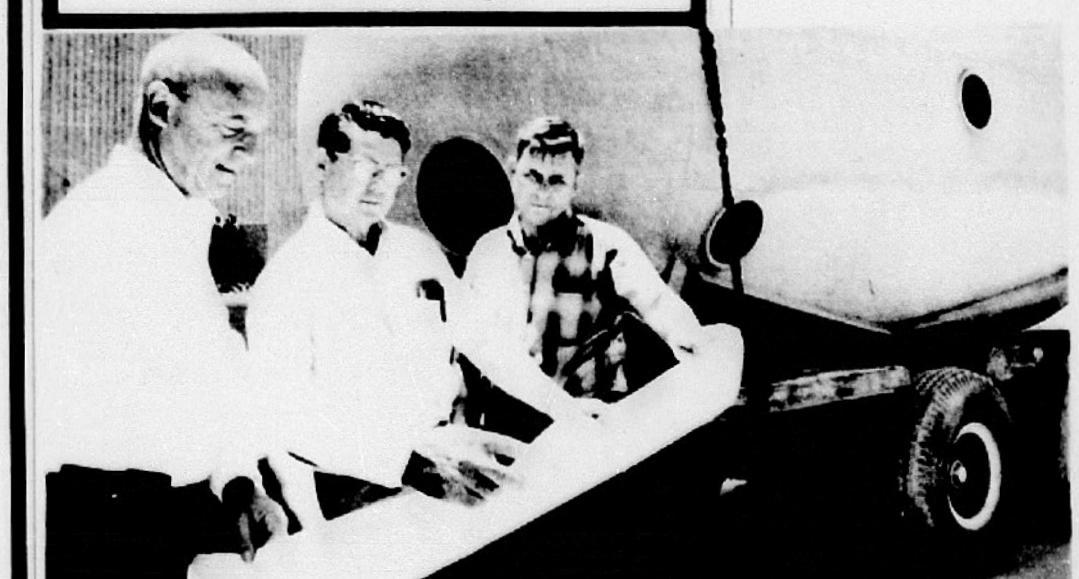

CLASSROOM ARRIVES — Underwater classroom of Florida Atlantic University arrives at Port of Palm Beach and is visited by, from left, Henry Read, president of West India Shipping Co.; Joel Wilcox, port director and James E. Jaudon Jr., port operations manager. The classroom will be christened at 10:30 p.m. July 1 at dockside ceremonies at the port.

Hilans Theatre
AVON PARK, FLORIDA
Box Office Opens
Phone GL 3-4354
Monday - Tuesday - Thursday - Friday
Matinee 1:45 - Evening 6:45
- Continuous Showing -
Saturday - Sunday - Holidays
Thur. - Fri. - Sat.
June 23, 24, 25
JAMES STEWART MAUREEN O'HARA
"THE RARE BREED"
TECHNICOLOR PANAVISION
— Also —
Frankie Avalon in SERGEANT DEADHEAD
In Color
Sun. - Mon. - Tues.
June 26, 27, 28
THE BIGGEST UNDERSEA ADVENTURE OF ALL!
AROUND THE WORLD UNDER THE SEA
Starring LLOYD BRIDGES · SHIRLEY EATON · BRIAN KELLY · DAVID McCALLUM · KEENAN WYNN · MARSHALL THOMPSON

'Beat' Fashions Are Making News Through Rome

ROME (UPI) — "Beat" clothes have finally found the road to Rome and young and not-so-young Romans are going wild about them.

The beat kick hit the Eternal City some time ago but most of its followers had to rely on their own ingenuity or traveling friends for the appropriate costumes.

Now, the problem has been solved with the opening of the "Piper Market" that has mini-skirts and "ye-ye" styles from all over the world.

The "Piper Market" is easy to spot — it's the only store in Rome with a line in front of the door.

The market has beat music and matching decor but is only big enough to handle about 50 customers at a time without a riot.

So part of the staff has to stand at the door, politely beating back costumers lining up at the entrance until others can be whisked out the exit with their purchases.

Florida's Sunken Gardens in St. Petersburg has thieves in its new walk-through aviary. They are Magpie Blue Jays from South America who are probably the most curious birds man has ever known.

The city of Naples, Florida, was once isolated by water and it was not until after World War II that the area started the rapid development that continues today.

Badcock FURNITURE

Hotpoint and Norge Appliances

— Full Time Service Department —

Badcock HO 5-3031

Furniture and Appliance Associate Store

LAKE PLACID



FIRST IN HIGHLANDS COUNTY!

Mr. and Mrs. Cuntus Mayberry of Sebring are proud of the fact that they were the FIRST Hookup to CABLE TV in the County.

"The CABLE gives me ABC programs, which I enjoy," says Mr. Mayberry, "and also clearer pictures than any antenna I have ever had. Also, we now don't have to worry about hurricane damage to any roof antenna."

"We have enthusiastically recommended the CABLE to our many friends."

If You Have Been Missing Many Good TV Programs

— CALL CABLE TV TODAY —

AVON PARK GL 3-3052 — SEBRING EV 5-0253

— START ENJOYING YOUR TELEVISION AGAIN! —

Highlands Cable Television Corp.

Food Fair Shopping Center - 928 W. Main Avon Park

4 N. Ridgewood Dr. Sebring

TV Listings, Saturday, June 25

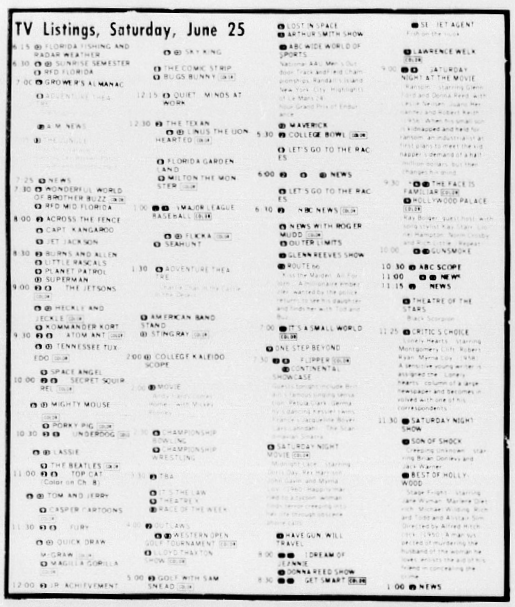

TV Listings, Sunday, June 26



TV Listings, Monday, June 27





BEATS WALKING—Hazel McMurtrie admits to being over 70, but she doesn't let age get in the way of exercise. The Mifflinville, Pa., resident likes to scoot around town on a tricycle. She says she brought the idea home from a Florida vacation.

WEEKLY CROSSWORD PUZZLE

Freshwater Fish

Here's the Answer



HORIZONTAL	VERTICAL
1 Depicted	1 Sitting
small fish	2 Shrewd
7 Coddle	3 Indian
13 Landed	4 Georgia (ab.)
property	5 English school
14 Card game	6 New York
15 Goddess of	7 Equal
infatuation	8 Land measure
16 Different	9 Parent
18 Organ of sight	10 Before
19 Tungsten	(prefix)
(ab.)	11 Linguistic
20 Showed	form
contempt	12 Staggered
22 Mad (ab.)	17 Pronoun
23 Engage	21 Withers
25 Century plant	24 Moistened
27 Horned	26 Form motion
Rumanian	28 Repair
29 Oriental	30 Mixed type
measure	31 Average (ab.)
32 Boy's	33 Poker stake
nickname	35 Close
38 Poker stake	38 Pare
39 Within	39 Within
(prefix)	(prefix)
40 Postscript	41 Fastened
(ab.)	42 Note of scale
41 Fastened	48 Siouan Indian
42 Note of scale	50 It lives in
48 Siouan Indian	fresh ———
50 It lives in	lakes and
fresh ———	streams
lakes and	51 Be sick
streams	52 Flew aloft
51 Be sick	54 Whole
52 Flew aloft	56 Mistakes
54 Whole	57 Dreaded
56 Mistakes	58 Dolphin
57 Dreaded	59 Ocean
58 Dolphin	60 Dutch city
59 Ocean	61 Place next
60 Dutch city	62 Sage adviser
61 Place next	63 Regard highly
62 Sage adviser	64 Sea eagle
63 Regard highly	65 Rowing
64 Sea eagle	implement
65 Rowing	66 Ventilate
implement	67 Artificial
66 Ventilate	language
67 Artificial	68 Tantalum
language	(symbol)
68 Tantalum	
(symbol)	

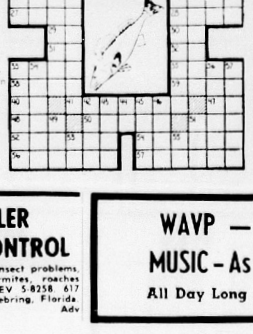



"Whaddo ya mean, the shows are sure rotten in the summer? Where were you last winter?"

MILLER PEST CONTROL

For all your insect problems, lawn spray, termites, roaches and ants. Call EV 5-8258. 617 S. Eucalyptus, Sebring, Florida. Adv

WAVP — 1390 KC

MUSIC - As You Like It

All Day Long — Every Day

Ridge Air Conditioning, Inc.

EV 5-7722

HEATING & AIR CONDITIONING SPECIALISTS

Authorized Dealer

CARRIER Air Conditioners

Sales & Service

Just south of Sebring Country Estates on Hwy 27

SEBRING

For Home Delivery of

Charles Chips

CHIPS & PRETZELS IN STAY FRESH CANS

CALL EV 5-7654

(Highlands Poultry Farm)

The Village Shoppe



CHOOSE FROM 2 SALE GROUPS

1. Dresses - Suits Jumpers & Bags

Buy Item - 10% off 2 - 20% ; 3 - 30% ; 4 - 40% ; 5 or more items 50% off

Includes Cotton, Woolens, Dacrons, Whipcream, Voile & Orlon!

2. Skirts and Blouses

(Woolens - Cottons and Dacrons)

Buy 1 get 10% Off: 2 - 20% ; 3 - 30% ; 4 - 40% ; 5 or more 50%.

SALE 10 to 50 % OFF

John Meyer Dresses

Arriving Daily

PLAN NOW for Back To School

You are cordially invited to use our Lay-A-Way or 90 Day Charge Plan.

Jaudon Bldg. — US 17 N — WAUCHULA

KAR KUTIES

TIRE ADJUSTMENTS



And it lasted 60,000 miles?

Sounds like one of our "Tire" Customers. Be sure to get your next set from US.

BORDER'S Pure Oil Service Station

200 W. Main - GL 3-4154

Top Value Stamps

FIXIT SHOP

449 S. Commerce Ave.

Repairs on All Makes Small Appliances

Good Service. All Work Guaranteed.

USED APPLIANCES FOR SALE

EV 5-6033

W. H. Whitley Manager

HARVEY'S

Transfer & Storage

Local and Long Distance

MOVING

Crating, Packing and Storage

AGENT FOR FOGARTY BROS., INC.

Phone EV 5-7143

U.S. 27, South of Sebring

FENCES

PROTECT CHILDREN, PETS AND PROPERTY IN SO MANY BEAUTIFUL WAYS

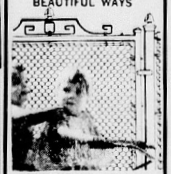

SEE US OR CALL FOR ESTIMATES GL 3-3015

Pearl Remodeling

Alt 27 S. of Avon Park Near City Limits

THINKING about another car? . . . think BIG . . .



SAM TODD At

JIM BLACKMAN FORD, INC.

300 N. Ridgewood Dr. In Sebring Gives You

The BEST BUY! Call EV 5-0144

'63 Ford Country Sedan

V-8, C-O-M, Two-Tone Paint, Like New, Low Mileage, One Owner.

$1,195

"66 Ford Galaxie "500"

V-8, C-O-M, Power Steering and Brakes, Factory Air, Radio, Two-Tone Paint, White Sidewall Tires.

$3,095

For fences that last

USE POSTS THAT LAST!



Creosoted Fence Posts

3" x 6½' 50c

4" x 6½' 60c

Bagwell Lumber Co.

GL 3-3168

18 S. Butler Ave. — Avon Park

A CUSTOMER

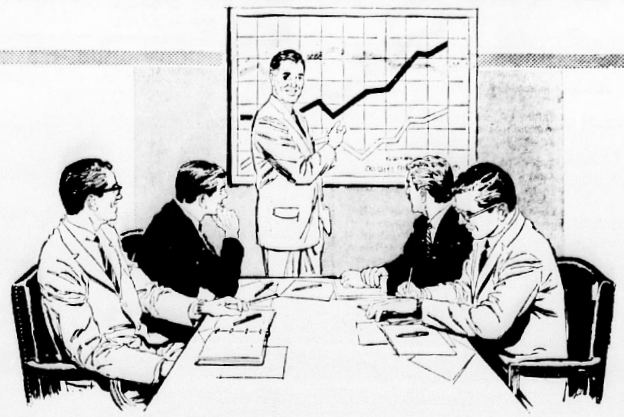

A CUSTOMER

. . .is the most important person ever in our business - in person or by mail

A CUSTOMER

. . . .is not dependent on us - we are dependent on him

A CUSTOMER

. . . is not an interruption of our work - he is the purpose of it

A CUSTOMER

. . .is not receiving a favor by our serving him—he is doing us a favor by giving us the opportunity to serve him

A CUSTOMER

. . .is not an outsider to our business - he is part of it

A CUSTOMER

. . .is not cold statistics - he is a flesh and blood human being with feelings and emotions like our own

A CUSTOMER

. . .is a person who brings us his wants. It is our job to handle them profitably both to him and to us

THE SEBRING NEWS
AVON PARK SUN

JOHN H. PERRY NEWSPAPERS

TRADE CLASSIFIED SELL BUY ADS LEASE

AUTOS FOR SALE

1960 DODGE station wagon, 6 cylinder, standard transmission. Good condition. $350. EV 5-6713. 1tp

'58 Oldsmobile, power steering, power brakes, air conditioned, 4-door sedan, $115. '57 Plymouth pickup truck, good condition, $139. Phone GL 3-6144. 34-tfn



Complete Selection
Used V.W.'s
Traded On New V.W.'s
LEE RAGATZ
Volkswagen
(Authorized V.W. Dealer)
1555 First St., South
Winter Haven 293-3155
1 Block North of the
Fla. Citrus Showcase

BEST BUYS
No Money Down
1959 Studebaker V-8 —$14 Mo.
1958 Olds 98, Air Cond.—$29 Mo.
1957 Chev. V-8—$35 Mo.
1958 Chev. V-8, New Paint—$29 Mo.
1957 Cadillac, Air Cond.—$24 Mo.
1956 Ford V-8 — $20 Mo.
BOB'S USED CARS
Across from Southgate
Sebring EV 5-6048

FOR SALE

PULVERIZED PEAT and muck. Beautify your lawns and flower gardens. EV 5-0540. tfc

NEW AND USED
TYPEWRITERS
ADDING MACHINES
McCORD'S
BUSINESS MACHINES
Sales & Service
309 N. Pine St. EV 5-0401
Sebring

SCRAP WALNUT. Cheap. Tom Sutor Trophies, EV 5-6421, Bldg. 903, Rt. 2, Box 470, Sebring Air Terminal. tfc

DRAPERIES CUSTOM tailored to your personal needs. Quality traverse rods sold, and installed at reasonable prices. For free estimate—call Hofer's Custom Draperies at Lorida on Highway 98. Phone EV 5-6570. tfc

QUALITY
MOBILE HOMES
— For Less —
Barkley
Mobile Homes
PR 3-4556
US 17 N. Wauchula

NEW SINGER
SEWING MACHINES
Sales and Service
Try A New Singer in Your Home — No Obligation
INQUIRE AT
IDA'S
GIFT SHOP
25 North Ridgewood
Phone EV 5-7451

FOR SALE

30 HORSEPOWER Evinrude motor. Reconditioned. $85. EV 5-7283. Rt. 1, Box 343. tfc

6 PIECE oak dinette set, $30. 504 South Orange St. 1tp

KENMORE WRINGER type washing machine, $15. EV 5-6611. 1tp

GE ELECTRIC stove in good condition, $55. Phone EV 5-0788. 1tc

3 STANDARD office typewriters in good condition. Table given with both machines. Lessons given at reasonable rates. EV 5-8477. 2tc

ALUMINUM TRAVEL trailer, 16 foot, sleeps four. Partly furnished. Axle, hitch. Excellent condition. $990. EV 5-6713. 1tp

LAWN MOWER, Craftsman, 3 hp, 20 rotary $35. Reversible window fan $15. EV 5-8492. 1tc

BOAT 15 ft. 9 in. Cartercraft. Equipped with all lights, horn, steering gear, windshield, top and 21 in. transom. About 1/3 original cost. Traded in on trailer sale. Could use 12 ft. Long John aluminum in trade. E. G. Low EV 5-0402, Edgewater Point, Sebring. 2tp

14 ft. Fishing boat with 7½ hp motor. Josephine Shores. EV 5-6513. 3tpJ9

SPINET PIANO—walnut finish, like new. Can be seen in your area. For information without expense or obligation, write Credit Manager, 2407 So. Florida Avenue, Lakeland, Florida. 2tc

UPRIGHT PIANO, newly reconditioned. Call EV 5-8400. 1tc

New Air-conditioners
Cost plus 10%
low down payment
Bank Terms
Tyson
MOBILE
HOME SALES
Hwy. 27 — Avon Park
Next to G & G Truck Stop

KIEKHAEFER MERCURY
OUTBOARDS
GLendale 3-3382
WE SERVICE ALL MOTORS
PAXTON HILL'S
Mercury Marine
— SINCE 1948 —

GUARANTEED
MUFFLERS
For as long as you own your car
AUTO PAINTING
and Repair Service
Pickup and delivery
Crowells Garage
Across From Southgate
EV 5-6048

WOULD YOU BELIEVE ! !
We have two NEW 1965 PLYMOUTH CARS
BELVEDERE, V-8, Ivory with Tan interior, FACTORY AIR CONDITIONING, Torqueflite transmission, Radio and Heater, Tinted Glass
Priced to sell at $2,525
VALIANT, V100 Station Wagon, 4-Door, 6-cylinder 145 HP engine, Torqueflite Transmission, Power Tail gate Window, Tinted Glass, White Tires, Heater. Beautiful light blue with harmonizing interior.
Priced at $2,395
Both of these BARGAINS carry the full "5 YEAR OR 50,000 MILE WARRANTY
Roberts Motor Company, Inc.
500 N. Ridgewood Drive
Sebring, Florida

FOR SALE

VACUUM CLEANERS
Bags and Hoses
Also to Fit
ELECTROLUX
Write F. HIRST
P. O. Box 1325
Boca Raton, Florida 33432

BAR OF BAMBOO, Avon Park July 2nd. Call Frostproof 635-2731. 35-tfn

SALE - HOUSE SOLD - piano, house furnishings, books, china. Dasher's, Lake Brentwood, next to antique shop Hwy. 27. 34-2tc

AZALEA 10 for $1.00. Open everyday. Paul Smith Nursery ½ mile No. Wauchula 17. 30-tfn

FIVE HORSE POWER Johnson Motor and cart, excellent condition - $50. GL 3-3870. 35-1tnc

HAMMOND ELECTRIC Organ Spinet model. Like new condition. Call GL 3-3482. 35-1tc

SPINET PIANO - walnut finish, like new. Can be seen in your area. For information without expense or obligation, write Credit Manager, Foster Miller Music Co., 2407 So. Florida Avenue, Lakeland, Florida. 35-2tc

1957 Java Motorcycle 350 c/c. Good shape, motor overhauled in March. Call GL 3-3760. 35-1tp

TAKE OVER PAYMENTS on A/T 1955 4 dr sedan - $21.60 mo. Kress, State St. and Hart Ave., Avon Park, Fla. 35-1tc

LOTS FOR SALE

FINE LOT on Dawson canal and gulf, best fishing, southern end Pine Island, Florida. Ten or more prominent Sebring people have houses or lots on this same avenue. Call L. D. Poer, Sebring. 4tcJ23

LAKE JOSEPHINE — beautiful trailer lots, 45x70, $995. $10 down. Good fishing. EV 5-6031. tfc

LOT FOR SALE—75x135 ft., citrus soil, near Sebring hospital, shopping center (Southgate), $1225 on terms, $800 for cash. 580 Rountree Dr., Sarasota, Fla. 33577. tfc

LOTS - $895 UP
10% down - $10 month
For Trailers or Homes
Lake privileges-Red Water Lake - 4½ miles N. Placid Tower - Sign on left US 27
CITRUS LAKE COLONY
HO 5-5112 Lake Placid

2 lots for sale in Avon Park Lakes any reasonable offer with terms. Richard Stickel, 1615 E. Crawford Ave., Connellsville, Pa. 15425. 34-4tf

MOBILE HOMES FOR SALE

NOW — JUNE SALE
3 MODELS TO CHOOSE FROM
12 x 50 2 BR $3,995
12 x 44 $3,595
— ONE ONLY —
12 x 36 $3,395
DELIVERED AND SET UP
Barkley Mobile Home
US 17 N WAUCHULA

REAL ESTATE

NEW HOUSE — Two bedrooms, air conditioned. Hammock Road. Call EV 5-8216. tfc

WATERFRONT home Cape Coral for lot or home in Sebring. Write Box D, Sebring News. 3tpJ30

FOR RENT
1 BR CBS Home $90 a month incl. utilities.
FOR SALE
Large corner lot just 2 blks. from Bank. Spacious 3 B/R Home. See this!
—o—
3 B/R, 3 Bath Brick House. Lovely furn. and rental house included. Owner will finance. Reduced $4,000.
—o—
Fine large 100 ft. residential lot just outside city limits. Reduced $100 for quick sale.
Malcolm K. Crews
Realtor
421 E. State St.
GL 3-4731

Homes For Sale
BUY OF A LIFETIME close-in, large kitchen, fruit trees, about ten years old—$6,000.
ATTRACTIVE SMALL HOME w Garden. Just out-of-City Limits—$7,800.
CLOSE TO SHOPPING CENTER 3 Bedroom Home—A good buy at $8,500.
CLOSE-IN, VERY ATTRACTIVE Duplex, 1 apt. Furnished, 1 unfurnished—$15,500.
INDIAN SECTION, 3 bedroom, 1½ bath, Excellent Condition —$14,900.
Pearl Yeager, Realtor
105 South Commerce
Ph. EV 5-7247

INTERESTED?
Have lots in Avon Park Lakes, WILL TRADE, you name it, KENYON may take it. Also some for $200, someone's loss may be your gain.
—o—
Small but modern, well located 2 BR house. Air-conditioned, clean and attractive, near church. Carpeted living room, tile bath, screened, carporte - you'll like it. See it today!
—o—
Lake front lots in very desirable locations, $3500 up.
Yes, we have some rental properties, but not enough to meet the demand. If you have one, we can rent it, let us know.
TED J. WARD
Realtor
30 E. Main Street
Phone—Office GL 3-3553
Associate
Mrs. Hazel Wilson Secretary

REAL ESTATE

IDEAL FAMILY HOME — Lotela Terrace, 1½ lots, 3 bedrooms, 1½ baths, central air conditioned, deep well and sprinkler system, back yard fenced for children or pets, 4 years old, financed. Phone GL 3-6102 GL 3-3258 no Saturday calls. 30-tfn

LOVELY SPANISH style 3 bedroom home with 1 bedroom rental cottage. Lot 100 x 150. Reasonably priced. See Carl Fisher, 100 Edgemoor or call EV 5-7897. 2tc

FOR SALE
Large 3 Bedroom NEW CBS Home with Built-in Kitchen, Family Room, Dining Room, 2 Bath, Central Heat, Large Carport.
Reduced for quick sale with small down payment.
BY OWNER
EV 5-0001

BEST BUYS
★ Fishing Camp on large lake, plus rental units. Year around operation. Will take large trailer part down payment.
★ Three acre 12-year old citrus grove, plus two houses. Only $16,500.
★ Close in. 2 BR Furnished house plus guest house. $9,000.
Elna Marie Salman, Associate.
Br. Ofc. GRAYCE McCOY,
Realtor
53 N. Ridgewood Dr. EV 5-7053

REAL ESTATE
ACREAGE
- ACREAGE - 5, 10, 15 Acre Tracts - River Ridge Ranches - $350 per Acre - 10% down.
—o—
- 10 Acre Grove - Full bearing ½ orange - ½ grapefruit - Price $22,000 - Terms.
—o—
- Brick Home - 3 BR, 2 Bath - Air Conditioned. One year old. Close in - Price $23,950.
—o—
- Lakefront Lot - Fox Lake, 80' x 300' $2750.

ROBERT R. KING, JR
REALTOR
Gl 3-4854
South U. S. 27
(Next to Griffin's Restaurant)

BEST
BUYS
★ Fishing Camp on large lake, plus rental units. Year around operation. Will take large trailer part down payment.
★ Three acre 12-year old citrus grove, plus two houses. Only $16,500.
★ Close in. 2 BR Furnished house plus guest house. $9,000.
Elna Marie Salman, Associate.
Br. Ofc. GRAYCE McCOY,
Realtor
53 N. Ridgewood Dr. EV 5-7053

REAL ESTATE

THREE BEDROOMS, 2 bath, hardwood floor, carport, kitchen equipment, attic fan, good heating system. By owner, $16,500. Phone GL 3-3177. 35-tfn

OWNER NEEDS CASH! Make offer 4 bedrooms, 2 bath house. 14 North DeSota. GL 3-4227. 35-1tp

For Sale or Trade

LOVELY 4 bedroom, 2 bath home at 319 N. Lakeview, on Lake Jackson. Lot 100 x 400. Beach, pier, picnic house, garage. Will trade for large country house with acreage. Sebring area. See Carl Fisher, 100 Edgemoor or call EV 5-7897. 1tc

FOR RENT

SUNNY SHORE
APARTMENTS
Modern all-electric, efficiencies on beautiful Dinner Lake. Daily, weekly, monthly rates. 1906 Alt. 27 N. EV 5-6066. Earl and Gerry Seese, owners. Nov. 1c

CLEAN 2 bedroom mobile home. Utilities furnished. $75 a month. Call EV 5-6014. 1tc

FOR RENT—Two bedroom house, unfurnished. Phone EV 5-7941. tfc

SHADY LANE TRAILER Court, Hwy. 27 S., Sebring. Furnished efficiencies, trailers. Trailer spaces. 10 minutes to town. Good fishing. EV 5-6031. tfc

FOR RENT—Nicely furnished 2-bedroom home, $50 month. Schwinn Homes, EV 5-7314. tfc

FOR RENT — Several air conditioned apartments only one block from the Circle. Summer rates. Phone Grayce McCoy, EV 5-7740. A14tfc

FOR RENT—four room furnished house close in. $65.00 month. Stephenson Funeral Home. Phone EV 5-0125. tfc

EFFICIENCY APARTMENTS. Foden Court. EV 5-6060. tfc

ONE BEDROOM trailer, completely furnished, jalousie porch. $50 a month, year around. EV 5-6033. tfc

FOR RENT — Furnished trailer, $15 per week. EV 5-6031. tfc

2 BEDROOM furnished cottage. 420 N. Ridgewood Drive. $50 per month. Call EV 5-9556. tfc

AVAILABLE JULY 1st, beautiful 1 bedroom furnished home, shade trees, quiet, screened-porch. $75 month. Kress, State Street and Hart Ave., Avon Park. (Behind the Southernair Motel). 4tcJ30

FURNISHED 2 bedroom cottage on lake near town. Nice pier and beach. Adults only. EV 5-7278. 324 S. Lakeview. tfc

COMPLETELY FURNISHED air conditioned lakeside apartment, all utilities included. TV, washer, dryer, sand beach, fishing pier, pony. Weekly or monthly. EV 5-6072. 2tc

Lakeview Terrace
Apartments
Completely Furnished Efficiencies
Beach, Boats, Fishing, Shuffleboard, Laundry Facilities.
Reasonable rates by Day, Week, Month.
Special Yearly Rates.
720 N. Lakeview Dr.
Phone EV 5-8846, Sebring

WAVP — 1390 KC
Farm News -
Early Mornings
Market Reports At Noon

TOP VALUE STAMPS
$
SALE
Next Two Weeks On ALL NEW & USED Mobile Homes In Stock
LOW PRICES plus F-R-E-E 20,000 TV Stamps with each new Home
and 5,000 TV Stamps with each used Mobile Home purchased.
8 MILES NORTH OF SEBRING ON U.S. 27
SEBRING MOBILE HOMES

FOR RENT

HOUSE, completely furnished, on water. Large shaded yard, boat privileges. EV 5-7283. Rt. 1, Box 343. tfc

SUMMER RATES IN EFFECT. One-two and three bedroom furnished cottages from $40 a month up. Beach privileges, fishing pier, boating and swimming. Call EV 5-7540, after 5 P.M. EV 5-7778. tfc

TWO bedroom trailer completely furnished, near Southgate Shopping Center. Whatley Motel, U. S. 27 South. EV 5-7911. tfc

FOR RENT
New Waterfront
Villas
Beautifully furnished one and two bedroom Lanai-Kai Villas, Centrally heated and air-conditioned, kitchenettes, screen porch and each with its own boat and fishing dock. Completely equipped including linens.
By the week—month—season
Sun 'n Lake Estates
U.S. 27 South, Lake Placid, Florida
tfc

THREE BEDROOM frame house, three miles out on highway. Very reasonable by season or year. Phone GL 3-3609. 35-2tc

HOUSE TRAILER on place, 2 bedrooms, kitchen and bath. Phone GL 3-3609. 35-2tc

DOWNTOWN - Main Street apartments - efficiencies, rooms - $25 per month up. Park Ridge Hotel, 119 W. Main St. 51-tfn

APARTMENT for rent. Lake Damon. H. E. Gaster, GL 3-4914 after 6 p.m. and weekends. 22-tfn

TWO ROOM Apartments for rent. Newly furnished. $30.00 and up per month. Fine Acres Apt., on Highway 27 just south of Walker Memorial Hospital. 29-tfn

FIVE ROOM furnished house located 322 South Florida Avenue. Contact GL 3-3904. 33-tfn

TWO ROOM efficiencies - light, heat, hot water furnished. $75 per month. Jacaranda Hotel GL 3-3177. 33-tfn

THREE ROOM furnished apartment. Linens included. Adults only. 220 E. Main St., facing Lake Verona. 35-2tp

THREE ROOM furnished apartment. Cool, convenient, private, $55 bills paid. GL 3-4185. 35-1tc

WANTED TO RENT

OR BUY—3 bedroom in or out of city. Write Box GG c/o Sun. 35-1tp

PERSONAL

SEE AD under Business Opportunity for a golden opportunity for the right person. tfc

WHEN WAS THE LAST TIME you saw your rug? Rent a Glamorene Electric Rug Shampooer for only $2 a day at Western Auto Assoc. Store, 16 West Main St., Avon Park, Fla. It will bring back fond memories. 35-1tc

CONTRACTORS

D & S ELECTRIC
CONTRACTING & SERVICE
LET US MAKE YOUR HOME MORE EFFICIENT & Enjoyable Electrically
DONALD C. COLE
227 Wren Ave. Sebring Hills
EV 5-8232 Sebring, Fla.
tfc

MISCELLANEOUS

WE REPAIR all types of mowers, pick up and delivery. New and used mowers for sale. Sebring Mower Sales and Service, 100 Hawthorne Road. EV 5-6756. tfc

HAVE YOU looked at your roof lately. Does it need cleaning or painting or both. If so, call EV 5-6072. 1tp

DO YOU NEED
Money 'til Payday
or 'till you hear from
Your Rich Uncle?
? ? ?
We Make SMALL LOANS
on Almost Anything of Value
ACE
Pawn and Sport Shop
130 Lemon Ave., Sebring
Phone EV 5-7478

FINANCE IT ALL
TAG — TAX — TITLE
No Credit. Refused
NO MONEY DOWN

	Weekly Payment
'61 DODGE 4-Dr. Sed., V-8, A.T. - - -	-$6.00
'61 HILLMAN 4-Dr. Sed., Gas Saver - -	3.50
'61 FALCON 2-Dr. Sedan, Bucket Seats	8.00
'59 FORD Galaxie, 4-Dr. Hard Top - -	7.25
'60 DODGE 9-Pas. Station Wagon - - -	7.25
'60 BUICK Invicta, Station Wagon - - -	7.25
'59 FORD City Sedan, 6-Pas. - - - - - -	7.25
'57 CADILLAC 4-Dr., Full Power - - -	5.00
'59 BUICK 4-Dr. H.T., Full Power - - -	6.00
'60 DODGE 4-Dr. Sedan, Local Owner -	6.00
'59 FORD 2-Dr. Sedan - - - - - - - - -	5.50
'59 CHEV. 4-Dr. Sedan, Local Owner -	8.00

163
New and Used Cars in Stock
JIM BLACKMAN FORD, Inc.
US 27 South Southgate Shopping Center
EV 5-6171 Sebring

TRADE CLASSIFIED SELL BUY ADS LEASE

HILANS THEATRE PASS WINNERS
Mrs. Cora Wray
21 W. Charles St.
Avon Park, Fla.
Larry Albritton
Rt. 2 Box 18
Avon Park, Fla.

WANTED TO BUY

BUYER WANTS Lake Josephine waterfront lot 100 ft. on J. L. Richardson, 17830 N. W. 51st Place, Opa Locka, Florida 33054. otp

BUSINESS OPPORTUNITIES

WANTED responsible person to operate restaurant on concession basis at Highlands Hammock State Park. Call EV 5-9157 and ask for Mr. Guy. tfc

WANTED

LISTINGS NEEDED, both rentals and sales, furnished and unfurnished. Call Pearl Yeager, EV 5-7247. tfc

HELP WANTED

WANTED responsible person to operate restaurant on concession basis at Highlands Hammock State Park. Call EV 5-9157 and ask for Mr. Guy. tfc

PERSON WANTED to supply Rawleigh products to consumers in District in Avon Park or North Highlands County. Good time to start. Write Rawleigh FL E 520 28, Memphis, Tenn. 35-1tc

HOUSEKEEPER Companion for elderly lady, live in. Must be able to drive. Phone ATwater 5-8532, Ft. Meade. 35-3tc

HELP WANTED FEMALE

HOMEWORK, PIECE rates on dresses. Must be a good sewer. Phone EV 5-7648 between 8 and 10 A.M. 1tc

HOUSEKEEPER, companion for elderly lady. Live in. Must be able to drive. Atwater 5-8532. 3tc

FEMALE for secretarial and general office work. Permanent employment. Five day work. HO 5-5201. 1tc

WAITRESSES WANTED
Insurance and vacation benefits
Opportunity for advancement.
Apply in Person
HOWARD JOHNSON'S
U. S. 27 S. Sebring

WE HAVE OPENINGS FOR AVON REPRESENTATIVES. START NOW and be ready for the tremendous Fall business. Want more details? Phone EV 5-8080.

HELP WANTED-MALE

REGISTERED Salesman wanted to sell at Fountainhead Condominium Apartments. Must be top salesman. Will consider draw against commission. Call Frank Souder, EV 5-7147. tfc

ROUTE MAN

Year round employment. Age limit, 21-49. Will earn while training, starting salary $78 per week. 5-day work week, complete plans for retirement, vacation, hospitalization and other benefits.

OPPORTUNITIES
Apply at
BORDEN'S DAIRY
Hwy. 27 N.

HOOD'S DAIRY
WILL EMPLOY one route salesman, willing to work and desires to join a progressive company, offering good income excellent benefits and real opportunity for advancement. If you want to join an organization on the move, apply in person 8:00 a.m. to 5:00 p.m. — Hood's Dairy Wauchula Road, Avon Park.

SITUATION WANTED

YOUNG LADY will do baby sitting and ironing in her home. 106 Fifth Street, Highlands Homes. 1tp

RECENT EXPERIENCE, liquor, motel, bowling, full or part time. J. McCosker, Jacaranda Hotel. 35-1tc

LOST OR FOUND

LOST — black miniature Doberman Pinscher, collar with tag. Reward. Phone GL 3-6735. 35-1tp

LOST—black and tan Beagle, 2 year old, with collar and tags. Lost in vicinity of City Hall. Reward. Phone GL 3-3327. 35-1tnc

Livestock and Pets

BABE-BET POODLE PARLOR clipping and grooming. A.K.C. champion-sired stud. Betsy Smith GL 3-3063. 25-tfn

MINIATURE DACHSHOUND at stud. AKC 8 pounds. Call EV 5-0745 after 6 P.M. 2tc

Announcements

MEYER'S Shoe & Upholstering Shop announces, they now have equipment to repair loafers, sandals and many other styles by sewing, no more tacks. Continuing our Summer discount prices on upholstering. Come in or call Meyer Shoe & Upholstery Shop, 110-112 Forest Ave., Avon Park. Phone GL 3-4720. 35-4tc

OPENING SOON
Crowells Radiator
REPAIR SERVICE

SERVICES

BABE-BET Poodle Parlor. Clipping and grooming. AKC champion sired stud. GL 3-3063. A14tfc

RUBBER STAMPS — Let us know your needs. Quality Workmanship. Prompt delivery. Mail post car or letter with imprint desired. Phone GL 3-4138. McFarland's Rubber Stamps, P. O. Box 184 (28 W. Charles St.) Avon Park, Fla. 31-tfn

WE CASH
Trading Stamps and Raleigh Coupons
113 Crescent Drive
Sebring, Florida

WASHBURN MOWER
Sales and Service
Authorized TORO Dealer
Free Pickup and Delivery
Open Evenings
Reconditioned Mowers
All Makes Repaired
425 N. Pine EV 5-7861

The Things We Say

By RUBY SHANNON

Not too long ago much was made of Lyndon B. Johnson's pulling the ears of his beagles, Him and Her. Cartoonists drew caricatures of the President, who seemed to be heavily endowed with ears himself.

The human ear is used idiomatically in many well-known phrases. When a person is angered or exasperated, he is said to be "on his ear." When a man has more work than he can do in a given time, his co-workers are apt to say he is "up to his ears" in unfinished business.

To be "within earshot" means you can barely hear something and "to play it by ear" means that you do things at random.



Adults talk before children and then warn each other: "Little pitchers have big ears," which means the children may quote them. A loquacious lady is often described as "talking your ears off."

When an audience is "all ears," they are attentive. If, however, one has to rap to get their attention, he is likely to do so by quoting Shakespeare: "Friends, Romans, countrymen: Lend me your ears!"



NO FUR—This model appears to be wrapped up in fur, but she isn't. It's really something called "hair-piece fabric" which can easily be washed and set like real hair.

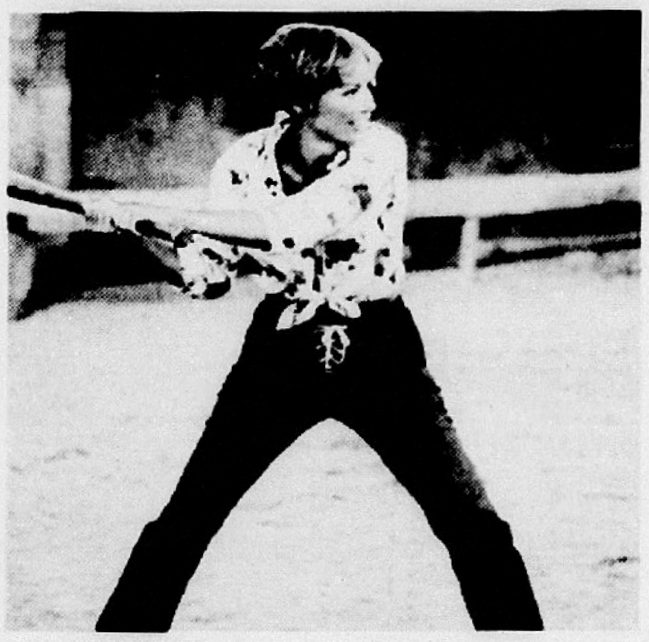

SWINGING CHICK—Actress Abby Dalton, a glamor girl in every sense of the phrase, is also a first-class swinger, as she demonstrates during a film break.



TWO SIDES TO AN ISSUE—Senate Majority Leader Mike Mansfield, left, and Senate Minority Leader Everett Dirksen get together to meet the press in Washington after a White House meeting with President Johnson.



CAUGHT IN THE MIDDLE—Alex the alligator never had it so good. The gallant 'gator found himself surrounded by Cheri Kroodsma, left, and Bobbi Falkner. The girls, who work for United Air Lines, posed with Alex during a brief stay in Miami.

WEEKLY CROSSWORD PUZZLE

Bloodthirsty Killer

HORIZONTAL
1 Depicted animal
7 It is small and slender-——
13 City in Massachusetts
14 Reluctant
15 Malt drink
16 Habituate
18 Goddess of infatuation
19 Letter addition (ab.)
20 Annoys
22 Symbol for erbium
23 District attorney (ab.)
24 Symbol for thallium
26 Sheaf
28 Biological branches
31 Incarnation of Vishnu
32 Land
33 Vaunt
34 Proboscis
35 Chinese (comb. form)
36 Stimulate
37 Debit note (ab.)
38 Chief priest of a shrine
39 Symbol for radium
41 Ocean vessel
47 Behold!
49 Indonesian of Mindanao
51 Platter (Scot.)
52 Blue Ridge river
53 It kills mice, rats and other
55 It is very —— and bold
57 Make possible
58 Topics

VERTICAL
1 Infold
2 Lampreys
3 Hail!
4 Symbol for selenium
5 Iroquoian Indian
6 Camera's eye
7 Unclothed
8 Surplus
9 Down
10 War god
11 Royal Italian family name
12 Forest creature
17 Note in Guido's scale
20 Models
21 Outsider
23 Exact
25 Shallow sound
26 Spheres
27 The sea (comb. form)
29 Tableland
30 Angered
39 Rant
40 Solar disk
42 Hindmost
43 Domestic slave
44 Exclamation
45 Flesh food
46 Engrave
47 Wash
48 Individuals
50 Brazilian macaw
52 Obscure
54 Bachelor of Music (ab.)
56 Symbol for tellurium

Here's the Answer

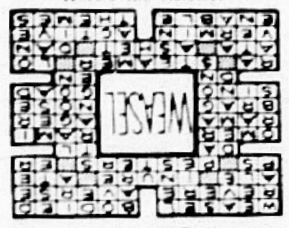

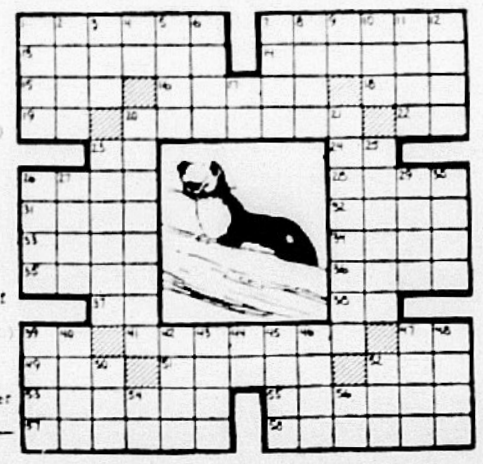

The Hole Story

For the first time in 26 years of golfing, Mrs. Thomas J. Soisson, of Colorado Springs, shot a hole-in-one. She was proud, but only somewhat so since she used 108 strokes on the other 17 holes.



"I think we just went over the international date line! All of a sudden here are yesterday's programs again!"

COMEDY CORNER



"I finally fixed it so Junior won't play loud enough to annoy the neighbors!"

WAVP — 1390 KC
Total Weather –
On The Half Hour
Bulletins As It Breaks

TV Listings, Tuesday, June 28

5:50 MARINE RADAR
5:55 SUNRISE SEMESTER
6:00 CONTINENTAL CLASSROOM
6:10 NEWS, WEATHER
6:15 SUNSHINE ALMANAC
6:25 BIBLE READINGS
6:30 TV CLASSROOM
SUNRISE SEMESTER
RFD FLORIDA
FLORIDA FARMER
7:00 TODAY (color)
NEWS
BILL HERSON SHOW
A. M. VARIETY
7:05 CBS NEWS
7:25 FARM REPORT
NEWS
7:30 TODAY (color)
THE WORLD AT LARGE
8:00 CAPT. KANGAROO
8:25 NEWS
8:30 TODAY (color)
8:35 TIME LINE
8:45 AMERICANISM VS COMMUNISM
9:00 BEST OF GROUCHO
ROMPER ROOM
MOVIE
"Margie," part I, starring Jeanne Crain and Alan Young (1946)
EXERCISE FOR THE MODERN WOMAN
MIKE DOUGLAS
AMERICAN HISTORY
9:15 STORYTIME
9:30 PEOPLE ARE FUNNY
GYPSY ROSE LEE SHOW
THE MORNING MOVIE
"Sunny Side of the Street," with Billy Daniels and Frankie Laine
9:55 READING SKILLS
10:00 EYE GUESS (color)
I LOVE LUCY
10:20 SPANISH 6
10:25 NBC NEWS
10:30 CONCENTRATION
THE McCOYS
10:45 SCIENCE
11:00 MORNING STAR (color)
ANDY OF MAYBERRY
SUPERMARKET SWEEP
11:10 SOCIAL STUDIES 5
11:30 PARADISE BAY (color)
DICK VAN DYKE
THE DATING GAME
11:35 KEYNOTES OF MUSIC
12:00 JEOPARDY (color)
LOVE OF LIFE
DONNA REED
NEWS
ART
12:25 CBS NEWS
KINDERTIME
12:30 LET'S PLAY POST OFFICE (color)
SEARCH FOR TOMORROW
NEWSLINE
12:45 GUIDING LIGHT
12:50 SPACE AGE SCIENCE
12:55 NBC NEWS
ARLENE DAHL'S BEAUTY SPOT
1:00 NEWS
GIRL TALK
BEN CASEY
LOVE OF LIFE
1:05 FOCUS TWO
1:20 HUMANITIES
1:25 TAMPA BAY TOPICS
1:30 LET'S MAKE A DEAL (color)
AS THE WORLD TURNS
1:45 READING
1:55 NBC NEWS
2:00 DAYS OF OUR LIVES (color)
P. D. Q. (color)
CONFIDENTIAL FOR WOMEN
2:10 AMERICAN HISTORY
2:30 THE DOCTORS
HOUSE PARTY (color)
A TIME FOR US
2:55 ABC NEWS
3:00 ANOTHER WORLD
TO TELL THE TRUTH
GENERAL HOSPITAL
3:25 CBS NEWS
3:30 YOU DON'T SAY (color)
EDGE OF NIGHT
4:00 MATCH GAME (color)
SECRET STORM
MASK OF LOVE
77 SUNSET STRIP
4:25 NBC NEWS
4:30 MIKE DOUGLAS SHOW
UNCLE WALT'S ADVENTURES
LLOYD THAXTON SHOW (color)
DENNIS THE MENACE
5:00 TBA
WOODY WOODPECKER (color)
MERV GRIFFIN SHOW
WHERE THE ACTION IS
WOODY WOODPECKER (color)
5:30 NEWSCOPE
HISTORY OF WORLD CIVILIZATION
LEAVE IT TO BEAVER
NEWSLINE
SPORTS, WEATHER
5:55 PULSE EXTRA (color)
6:00 NEWS
SUNSHINE ALMANAC
ABC NEWS
6:15 FILM SHORT
NEWSLINE
6:30 HUNTLEY-BRINKLEY (color)
WALTER CRONKITE (color)
THE BIG PICTURE
BRONCO
7:00 M-SQUAD
THE MUNSTERS
WHAT'S NEW
THE LITTLEST HOBO
HANK
7:30 MY MOTHER THE CAR (color)
DAKTARI (color)
Clarence, the lion and Judy the chimpanzee, are involved with a pair of diamond smugglers. (Repeat)
WHY ME? (color)
Channel 8 News Special
COMBAT
8:00 PLEASE DON'T EAT THE DAISIES (color)
8:30 DR. KILDARE
RED SKELTON
McHALE'S NAVY
9:00 TUESDAY NIGHT AT THE MOVIES (color)
"You're Never Too Young," starring Dean Martin and Jerry Lewis, Diana Lynn and Nina Foch co-star (1955). On the last day of their vacation in Los Angeles two school teachers become involved in a murder and a jewel robbery.
AWARD THEATRE (color)
"The Brave One," starring Michel Rey and Joy Lansing (1956). A young boy cherishes and raises a bull given him by the owner of a huge ranch. When the ranch owner dies, all of his effects are sold, including the boy's bull.
F TROOP
9:30 PETTICOAT JUNCTION (color)
PEYTON PLACE
10:00 CBS REPORTS
An Essay on Hotels
THE FUGITIVE
"Middle of the Heat Wave." Kimble finds himself in serious jeopardy when a girl he has been seeing is found beaten on a lonesome road.
11:00 NEWS
11:20 EDITORIAL COMMENT
11:30 TONIGHT (color)
BOURBON STREET BEAT
NEWS
THE LATE SHOW
"The Runaround," with Ella Raines and Broderick Crawford
TUESDAY NIGHT MOVIE
"Paris Does Strange Things," starring Ingrid Bergman, Mel Ferrer and Jean Marais (1957). A Polish princess uses her charms to influence a famous general's decision concerning a possible war.
11:55 TONIGHT (color)
1:00 NEWS
1:05 DAILY WORD

TV Listings, Wednesday, June 29

5:50 MARINE RADAR
5:55 SUNRISE SEMESTER
CONTINENTAL CLASSROOM
6:10 NEWS, WEATHER
6:15 SUNSHINE ALMANAC
6:25 BIBLE READINGS
6:30 TV CLASSROOM
SUNRISE SEMESTER
RFD FLORIDA
FLORIDA FARMER
7:00 TODAY (color)
NEWS
BILL HERSON SHOW
A. M. VARIETY
7:05 CBS NEWS
7:25 FARM REPORT
NEWS
7:30 TODAY (color)
THE WORLD AT LARGE
8:00 CAPT. KANGAROO
8:25 NEWS
8:30 TODAY (color)
8:35 TIME LINE
9:00 BEST OF GROUCHO
ROMPER ROOM
MOVIE
"Margie," with Jeanne Crain and Alan Young, conclusion. "The Bullfighters"
EXERCISE FOR THE MODERN WOMAN
MIKE DOUGLAS
AMERICAN HISTORY
9:30 PEOPLE ARE FUNNY
GYPSY ROSE LEE SHOW
MOVIE
"Siren of Baghdad," with Paul Henreid and Patricia Medina
9:50 HUMANITIES
10:00 EYE GUESS (color)
I LOVE LUCY
10:20 SPANISH 6
10:25 NBC NEWS
10:30 CONCENTRATION
THE McCOYS
10:45 SPACE AGE SCIENCE
11:00 MORNING STAR (color)
ANDY OF MAYBERRY
SUPERMARKET SWEEP
11:10 SOCIAL STUDIES
11:30 PARADISE BAY (color)
DICK VAN DYKE
THE DATING GAME
11:35 KEYNOTES OF MUSIC
12:00 JEOPARDY (color)
LOVE OF LIFE
DONNA REED
NEWS
ART
12:25 CBS NEWS
KINDERTIME
12:30 LET'S PLAY POST OFFICE (color)
SEARCH FOR TOMORROW
NEWSLINE
12:45 GUIDING LIGHT
12:50 QUEST
12:55 NBC NEWS
ARLENE DAHL'S BEAUTY SPOT
1:00 NEWS, WEATHER
GIRL TALK
THE BIG NEWS
BEN CASEY
LOVE OF LIFE
1:05 FOCUS TWO
1:20 SCIENCE 4
1:25 TAMPA BAY TOPICS
1:30 LET'S MAKE A DEAL (color)
AS THE WORLD TURNS
1:45 QUEST
1:55 NBC NEWS
2:00 DAYS OF OUR LIVES
PASSWORD
HUMANITIES
P. D. Q. (color)
CONFIDENTIAL FOR WOMEN
2:10 AMERICAN HISTORY
2:30 THE DOCTORS
HOUSE PARTY (color)
A TIME FOR US
2:55 ABC NEWS
3:00 ANOTHER WORLD
TO TELL THE TRUTH
GENERAL HOSPITAL
3:25 CBS NEWS
3:30 YOU DON'T SAY (color)
EDGE OF NIGHT
THE NURSES
4:00 THE MATCH GAME (color)
SECRET STROM
77 SUNSET STRIP
4:25 NBC NEWS
4:30 MIKE DOUGLAS SHOW
UNCLE WALT'S ADVENTURES
LLOYD THAXTON SHOW (color)
DENNIS THE MENACE
5:00 YOGI BEAR
MERV GRIFFIN SHOW
WHERE THE ACTION IS
HUCKLEBERRY HOUND
5:30 NEWSCOPE
HISTORY OF WORLD CIVILIZATION
LEAVE IT TO BEAVER
NEWSLINE
SPORTS, WEATHER
5:55 PULSE EXTRA (color)
6:00 NEWS
SUNSHINE ALMANAC
ABC NEWS
6:15 FILM SHORT
NEWSLINE
6:30 HUNTLEY-BRINKLEY (color)
WALTER CRONKITE (color)
STORY TIME
BAT MASTERSON
6:45 THE FRIENDLY GIANT
7:00 WELLS FARGO
WHAT'S NEW
ADVENTURES IN PARADISE
DEATH VALLEY DAYS
RIPCORD (color)
LOST IN SPACE
7:30 THE VIRGINIAN (color)
Rancher Lar Holstrum hires Trampas to escort his mail-order bride from Laramie to Medicine Bow.
BATMAN (color)
"True or Falseface." Mysterious Falseface prepares unscheduled demise for the Dynamic Duo under wheels of a subway train. (Repeat)
8:00 SMOTHERS BROTHERS SHOW
PATTY DUKE
LUCY SHOW (color)
8:30 BEVERLY HILLBILLIES (color)
BLUE LIGHT (color)
David March is ordered to keep alive a Russian agent bent on suicide, and learn his military secrets. (Repeat)
9:00 THE BIG SHOW (color)
"Hellfire"
GREEN ACRES (color)
Oliver Wendell Douglas, using Department of Agriculture statistics, decides to plant wheat while his neighbors using the unfailing accuracy of lumbago, to predict a crop, plant corn.
BOB HOPE THEATRE (color)
The chief steward (Maurice Evans) of a French gambling casino tutors an American businessman (Cliff Robertson) in the techniques of winning at chemin de fer.
THE BIG VALLEY (color)
9:30 DICK VAN DYKE SHOW (color)
10:00 I SPY (color)
Robinson and Scott are assigned to break up a neo-fascist group that is threatening the Japanese government. (Repeat)
JOHN GARY SHOW (color)
Guest stars: Vikki Carr, singer, and Roger Williams, pianist. Bob Crane and John Banner of "Hogan's Heroes."
THE LONG, HOT SUMMER
11:00 NEWS
11:30 TONIGHT (color)
87th PRECINCT
THE LATE MOVIE
"Battle of Rogue River," starring George Montgomery and Richard Denning
WEDNESDAY NIGHT MOVIE
"The Loves of Carmen," starring Rita Hayworth, Glenn Ford, Victor Jory and Ron Randall (1948). Based on the Bizet opera, the story without the score.
1:00 NEWS
1:05 DAILY WORD

SEBRING HOTEL

RESTAURANT

Sunday, June 26, 1966

DINNER

APPETIZER

Chilled V-8 Juice — Vegetable Beef Soup

SALAD

Congealed Peach — Cole Slaw — Tossed Green

** Choice of Dressing

ENTREE	Full Dinner	Plate* Dinner
Roast Long Island Duck w/ Dressing	$1.65	$1.10
Fried Chicken	1.40	1.15
Roast Leg of Lamb w/ Brown Potatoes	1.60	1.35
Roast of Beef Au Jus	1.65	1.40
Baked Ham w/ Apple Sauce	1.50	1.25

VEGETABLES

(Choice of Two)

(1) Potato Boat Au Gratin
(2) Fresh String Beans
(3) Steamed Summer Squash
(4) Buttered Asparagus
(5) Baked Sweet Potato

DESSERT

Apple Pie — Coconut Cake

Hot Rolls — Tea or Coffee

*Plate Dinner includes meat, three items, rolls and drink.

**French - Mayonnaise - Blue Cheese - Thousand Island - Sunshine - Italian

---

Mayfield Electric Motor Service

We Repair: • Pumps • Motors • Fans • Washing Machines • Appliances • Power Tools

FOR SERVICE - CALL: HO 5-7481

US 27 North at Underpass (Lake June)

LAKE PLACID

Jahna Concrete, Inc.



MAKE CONCRETE REPAIRS

You make lasting repairs when you use concrete. For further information on concrete patio, drives, walls or any other concrete improvement, call us!

SAME DAY SERVICE

Jahna Concrete, Inc.

Phone GL 3-3557

Avon Park, Florida

Two Happy $500 WINNERS

D. L. LUBAR

Tampa, Florida

Play **BINGO**

SURPRIZE PARTY

MRS. MARIE B. WARD

Lutz, Florida

You can Win up to $1,000 Instantly!

$175,000 in PRIZES!

Nothing to Buy!...Nothing to Write!...Just pick up your Free Game Slips at Your Friendly Food Fair!

Remodeling SPECIAL

STARTS TODAY THRU JULY 2

IN MEN'S AND BOYS CLOTHING

BARGAIN TABLE ITEMS 50% OFF

ALSO MANY OTHER ITEMS... **20% Off**

AT...

BENNY'S MEN'S WEAR

67 North Ridgewood Drive—Sebring

WE ARE OVERSTOCKED



Impala Sport Sedan

GET OUR GREAT BUYS AND HIGH TRADE-INS

SEE OUR HUGE SELECTION OF NEW FULL-SIZE **CHEVROLETS** & GET A GREAT BUY!



Malibu Sport Coupe

CHEVY II



Nova 4 Dr. Sedan

MAKE YOUR PLAY FOR A **CHEVELLE**

A HANDSOME MISER

IMMEDIATE DELIVERY

WALKER CHEVROLET, INC.

99 N. Ridgewood Drive — Sebring — Phone EV 5-0186

WESTERN CORN FED

PORK LOINS

RIB END LB. **49¢** LOIN END LB **59¢**

WESTERN CORN FED CENTER CUT

RIB PORK CHOPS ..... LB. **89¢**

MERCHANTS GREEN STAMPS WITH YOUR EVERY PURCHASE!

BREADED & FRIED

Fish Stix LB. **49¢**

FOOD FAIR SUPERMARKETS

PRICES EFFECTIVE THRU WEEKEND ONLY IN HILLSBOROUGH, PASCO AND HIGHLANDS COUNTIES

ZAYRE EAST GATE HILLSBOROUGH & 22nd ST. 7500 EAST HILLSBOROUGH AVE. W. HILLSBOROUGH AT MEMORIAL HIGHWAY HILLSBOROUGH AT ARMENIA AVENUE 7515 E. GALLERIA BLVD. FLORIDA AVENUE AT TEMPLE TERRACE HWY. TEMPLE TERRACE HWY. AT 56th STREET U.S. 27 AT STATE ROAD 64 AVON PARK PASCO SHOPPING CENTER, SO. U.S. 19 NEW PORT RICHEY

U.S. CHOICE **CHUCK ROAST** ..... LB. **49¢**

U.S. CHOICE **CHUCK STEAK** ..... LB. **59¢**

U.S. CHOICE BONELESS **CROSSRIB ROAST** ..... LB. **89¢**

LEAN FRESH **GROUND BEEF**.... 3 LB. PKG. **$1.47**

50 EXTRA MERCHANTS GREEN STAMPS WHEN YOU BUY FOOD FAIR FRESH BAKED

RAISIN, PLAIN, MARBLE **Pound Cakes** EA. **40¢**

Mayonnaise

KRAFT QUART JAR **39¢**

FOOD FAIR **MAYONNAISE** QUART JAR **29¢**

LIMIT ONE JAR EITHER BRAND, PLEASE, WITH OTHER PURCHASES OF $5 OR MORE

QUANTITY RIGHTS RESERVED

ALL GRINDS

Maxwell House COFFEE 49¢

1-LB. CAN

FOOD FAIR **COFFEE** ALL GRINDS 1-LB. CAN **39¢**

LIMIT ONE CAN, EITHER BRAND, PLEASE, WITH OTHER PURCHASES OF $5 OR MORE

Frozen MORTON'S **POT PIES**

BEEF, CHICKEN, TURKEY, SPAGHETTI & MEAT, MACARONI & CHEESE 5 8-OZ. PKGS. **$1**

PATRICK CUDAHY **PICNICS** 3 LB. CAN **$1.99**



11-QUART

LINEAR POLYETHYLENE **WATER PAIL** WHILE QUANTITIES LAST! **29¢**

LIMIT ONE, PLEASE, WITH OTHER PURCHASES OF $5 OR MORE

NORTHWEST **Bing Cherries** LB. **49¢**

PUBLIX MARKETS

Tune in on Fun... Enjoy PUBLIX Thrilling...

"let's go to the races"



WIN UP TO $1,000. FREE

TV POST TIME
Saturdays at 5:30 P.M. on WFLA-TV-8 Tampa and WINK-TV-11 Ft. Myers
At 6:00 P.M. on WDBO-TV-6 Orlando
Get your "Let's Go to the Races" card at PUBLIX. Enjoy the Races and win cash, too!

$1,000:
Mr. Charles Funnell
1404 Sharon Dr.
DeLand, Fla.

Mr. Jerry Tillery
705 Fowler Road
Brandon, Fla.

$100:
Gerald K. Fisher
73345 Beltress St.
Dunedin, Fla.

Mrs. William Beach
515 Poinsettia Ave.
Titusville, Fla.

Charles W. Bostick
6706 Bywood Rd.
Orlando, Fla.

Mrs. Linda Essex
1613 31st Avenue
Tampa, Fla.

Jennie Prentice
6031 Yucatan Dr.
Orlando, Fla.

Mr. L. V. Grisham
P. O. Box 739
Tarpon Springs, Fla.

Evelyn C. Kipp
3731 Barcelona St.
Tampa, Fla.

Mr. Roy Beard
2731 Avenue T, N.W.
Winter Haven, Fla.

Mrs. Harry Schaaf, Jr.
6102 Branch Ave.
Tampa, Fla.

Mrs. Freda Grace
2906 East Central
Orlando, Fla.

Mrs. Janice Georgiades
407 Cypress St.
Tarpon Springs, Fla.

Johnnie Nettles
826 Kensington Dr.
Orlando, Fla.

Mrs. H. B. McWhinney
Residence
Lake Hamilton, Fla.

Anna P. Jeffery
1315 Westchester Rd.
Toledo, Ohio

Joyce Donaldson
357 Minneola Ave.
Clermont, Fla.

Mr. Konry Kratzer
Rt. 1, Box 35
Orlando, Fla.

Hundreds of winners from all over Florida! These are some of our lucky cash winners during the 8th week of "Let's Go To The Races"... many more names posted in your favorite Publix!

BUY ONE GET ONE FREE!
7-UP 16-oz. size 6-bot. ctn. 49¢ plus tax and deposit

SAVE 24¢! New Detergent (limit 1 please with other purchases of $5 or more)
Cold Power .... qt. pkg. 49¢

SAVE 24¢! Hellmann's (limit 1 please)
Mayonnaise... qt. jar 49¢

SAVE 40¢! Stokely's Yellow Cling
Peach Halves..4 #2½ cans $1.



SAVE 12¢! Light
Wesson Oil .... 24 oz. bot. 39c
SAVE 8¢! Sweet Treat Sliced
Pineapple .... 4 #2 cans $1
SAVE 8¢! Joan Of Arc Red
Kidney Beans . 2 #300 cans 25c
SAVE 8¢! Van Camp
Pork & Beans . 2 #300 cans 25c
F.F.V. Tasty
Lemon Thins ... 10½ oz. pkg. 39c
Sunshine Fresh
Hi-Ho Crackers 10 oz. pkg. 29c
Red, Yellow Low Cal Hawaiian
Punch ..... 3 46 oz. cans $1
Creamy Italian Or Russian
7-Seas Dressing 8 oz. bot. 39c
Fonda 9 Inch
White Plates .. 40 ct. pkg. 49c
Fonda Deep-Dish 7 Inch
White Plates .. 40 ct. pkg. 49c



SAVE 25¢! F&P Fruit
Cocktail..... 5 #303 cans $1.

SAVE 25¢! F&P Solid-Pack
Tomatoes .... 5 #303 cans $1.

SAVE 10¢! Reg. Price 59c Sealtest
Fudgesicles..... reg. pkg. 49c

SAVE 16¢! Libby's
Tomato Juice . 4 46-oz. cans $1.

SAVE 20¢! Shortening Special
Snowdrift..... 3-lb. can 59c



Proten BEEF

SWIFT'S PREMIUM PROTEN GOV'T. INSPECTED HEAVY WESTERN BEEF SALE!

the BEEF that NEEDS LESS COOKING TIME!

PRICES ARE EFFECTIVE THURS.-FRI.-SAT. JUNE 23-24-25

• dairy specials •

Blue Bonnet (2c-off label)
Margarine ..... 1 lb. pkg. 29c
Borden's Tasty
Biscuits ..... 4 8 oz. cans 39c
Breakfast Club Grade A Florida
Large Eggs ..... 2 doz. 89c
Miss Wisconsin Medium Aged Cheddar
Cheese ..... 10½ oz. pkg. 59c
Kraft's Sliced Big-Eye
Swiss Cheese ..... 6 oz. pkg. 47c

• frozen foods •

Floridagold Frozen
Orange Juice ..... 3 12 oz. cans $1
Minute Maid Reg. or Pink
Lemonade ..... 6 6 oz. cans 69c
Hi-Brand Chopped
Beef Sirloin ..... 3 5 oz. pkgs. $1
Mrs. Smith's Coconut
Custard Pie ..... 26 oz. pkg. 49c
Orc-Ida Poly Bag Shoestring
Potatoes ..... 1¼ lb. bag 39c
Bird's Eye Baby or Fordhook
Lima Beans ..... 10 oz. pkg. 29c
Booth's Halibut
Steaks ..... 12 oz. pkg. 79c
Gorton's Frozen
Scallops ..... 7 oz. pkg. 59c

Swift's Boneless Imperial
Roast..... lb. 79¢

Taste-Tempting Boneless English
Cut Roast ... lb. 99¢

Swift's Premium Bone-In
Pot Roast ... lb. 59¢

Tender 'N Tasty
Chuck Steaks. lb. 69¢

For Delicious Eating Key
Club Steaks.. lb. 99¢

Swift's Premium Boneless
Round Steaks lb. 99¢

Easy To Prepare Fresh
Gr. Beef ... 3 lbs. $1.65

TENDER FRYER (with ribs)
Legs, Thighs, Breast lb. 59¢

TENDER ... PICNIC PERFECT
Fryer Wings ..... lb. 29¢

Roth's Black Hawk Hickory Smoked
Sliced Bacon ..... lb. 89¢
Swift's Premium Chunk Style Jumbo
Bologna ..... per lb. 49¢
Swift's Premium Sausage
Brown 'N Serve ..... 8 oz. pkg. 59¢
Tarnow's Fresh Flavorful
Wieners ..... 12 oz. pkg. 45¢
Sarasota Brand Chipped Beef
Ham or Turkey ..... 3 3 oz. pkgs. $1
Copeland's Tasty Stick Style
Braunschweiger ..... per lb. 59¢

• down produce lane •

FLORIDA RED BLISS
Potatoes 10-lb. bag 59¢ 20-lb. bag 99¢

☐ Tasty Early Sun-Grande
Nectarines ..... 10 for 59¢

☐ Florida Marsh Seedless
Grapefruit ..... 8-lb. bag 49¢

☐ Florida Green
Bell Peppers ..... 3 for 19¢

☐ Doric Orange or Grape Drink or
Lemonade ..... ½-gal. gal. 39¢

PUBLIX MARKETS

WHERE SHOPPING IS A PLEASURE

HEAR
"Here's Heloise"
WJCM — 960kc
Monday - Friday
9:00 A.M.
Courtesy of Sebring Publix

EXTRA 100 S&H Green Stamps
ALL BRECK SHAMPOO Conc. or Liquid Reg. or Dry
(Expires Sat. June 25, 1966)

EXTRA 100 S&H Green Stamps
Schick Stainless Steel Blades 5 count 79¢ or 10 ct. $1.45
(Expires Sat. June 25, 1966)

EXTRA 50 S&H Green Stamps
Stouffer's Tuna Noodle Casserole 11½ oz. pkg. 59¢
(Expires Sat. June 25, 1966)

EXTRA 50 S&H Green Stamps
Daisy Li'rand French Onion Dip 8 oz. cup 41¢
(Expires Sat. June 25, 1966)

EXTRA 50 S&H Green Stamps
HERMAN'S ORANGE BAND ROLL SAUSAGE per lb. 69¢
(Expires Sat. June 25, 1966)

EXTRA 50 S&H Green Stamps
SWIFT'S PREMIUM COOKED OR BAKED SLICED HAM 5 oz. pkg. 69¢
(Expires Sat. June 25, 1966)

EXTRA 50 S&H Green Stamps
Gorton's Family Size Fish Sticks 1 lb. pkg. 69¢
(Expires Sat. June 25, 1966)

EXTRA 50 S&H Green Stamps
Sara Lee Danish Cinnamon Rolls 9 oz. pkg. 69¢
(Expires Sat. June 25, 1966)

"SIZZLIN" SPECIALS at Thriftway

• Thur.
• Fri.
• Sat.
• Sun.

501 N. Ridgewood Drive
Sebring, Florida



CHUCK ROAST
LB. 48¢

ARMOUR SMOKED HAMS

SHANK HALF LB. 49¢
WHOLE OR BUTT BORTION LB. 59¢



FOLGER'S ALL GRINDS COFFEE


LB. CAN 47¢
(LIMIT: ONE WITH YOUR $5. OR MORE FOOD ORDER PLEASE.)

U. S. CHOICE FLAVOR-AGED BEEF

BEEF Sale

ROUND BONE SHOULDER STEAK LB.	CHUCK STEAK LB.	CLUB STEAK LB.	FULL CUT ROUND STEAK LB.	RIB STEAK LB.	GROUND BEEF 3 LBS.	SHORT RIBS LB.	BONELESS STEW LB.
78¢	58¢	98¢	98¢	98¢	$1.49	48¢	78¢

BAKERY
EVERFRESH FRESH BAKED!
CINNAMON BUNS
PKG. OF 6 10¢

EVERFRESH FRESH BAKED!
WHITE BREAD - 2 20 OZ. LOAVES 44¢

PILLSBURY
• YELLOW • CHOC. • WHITE
CAKE MIXES
FUDGE • CHOC • VAN. CARAMEL
CAKE FROSTINGS
3 REG. PKGS. $1

SHOULDER ROAST LB.	THRIFTWAY SLICED BACON LB. PKG.	FLA. GRADE A SPLIT BROILERS LB.	SWIFT ALL MEAT FRANKS 12 OZ. PKG.	FRESH FLA. GRADE A STEWING HENS LB.	COPELAND ALL MEAT BOLOGNA LB. PKG.	FAMILY-PAK PORK CHOPS LB.
68¢	79¢	39¢	45¢	29¢	59¢	79¢

100 EXTRA GOLD BOND STAMPS
With this coupon and purchase of TENDER LEAF INSTANT TEA 3 OZ. JAR 99¢
Coupon good at "THRIFTWAY" thru Sunday, June 26

100 EXTRA GOLD BOND STAMPS
With this coupon and purchase of COLGATE TWIN-ACTION TOOTH BRUSH EACH 89¢
Coupon good at "THRIFTWAY" thru Sunday, June 26

50 EXTRA GOLD BOND STAMPS
With this coupon and purchase of CHASE & SANBORN INSTANT COFFEE 10 OZ. JAR $1.39
Coupon good at "THRIFTWAY" thru Sunday, June 26

50 EXTRA GOLD BOND STAMPS
With this coupon and purchase of SOAKY BUBBLE BATH 69¢
Coupon good at "THRIFTWAY" thru Sunday, June 26

50 EXTRA GOLD BOND STAMPS
With this coupon and purchase of GOLDEN CORN 10 EARS
Coupon good at "THRIFTWAY" thru Sunday, June 26

100 EXTRA GOLD BOND STAMPS
With this coupon and purchase of 2 PKGS. FLA. GRADE A CUT-UP FRYERS
Coupon good at "THRIFTWAY" thru Sunday, June 26

PEAK • BLACK PEPPER	1 OZ. CAN	
JIFFY CORN • MUFFIN MIX	8 OZ. PKG.	
PERT • NAPKINS	PKG. OF 60	
SHOWBOAT • PORK & BEANS	NO. 300 CAN	
SHOWBOAT • SPAGHETTI	NO. 300 CAN	
COMSTOCK • DICED BEETS	NO. 303 CAN	

YOUR CHOICE EACH 10¢

WELCHADE • FIESTA • APPLE • GRAPE FRUIT DRINKS	46 OZ. CAN	39¢
LUCKY LEAF APPLE SAUCE	25 OZ. JAR	25¢
WHITFIELD FRESH KOSHER STICKS DILL PICKLES	28 OZ. JAR	35¢
GREEN GIANT PEAS - 5	NO. 303 CANS	$1
FAULTLESS SPRAY STARCH	15 OZ. CAN	49¢
LYKES SPAGHETTI AND MEAT BALLS	NO. 300 CAN	27¢
LUCKY LEAF APPLE JUICE - 4	ONE QT. BTLS.	$1
NABISCO VANILLA WAFERS	12 OZ. BOX	39¢
RELIABLE INSECTICIDE GULF SPRAY	PINT CAN	35¢

FROZEN FOODS

SINGLETON BREADED SHRIMP	10 OZ. PKG.	59¢
MASTER CHEF FRENCH FRIES	2 LB. PKG.	39¢
CYPRESS GARDENS ORANGE JUICE 6	6 OZ. CANS	$1

DAIRY

KRAFT'S VELVEETA	2 LB. LOAF	99¢
KRAFT NATURAL SLICED SWISS CHEESE	6 OZ. PKG.	39¢

HEALTH BEAUTY AIDS

REG. 65¢ SIZE LAVORIS	MED. BTL.	49¢

PRODUCE
SWEET 'N JUICY FRESH GEORGIA!
PEACHES
4 LBS. 49¢



FRESH CAROLINA BLUEBERRIES	PINT	39¢
FRESH 'N CRISP LETTUCE - 2	HEADS	39¢
FRESH! LOCAL GROWN GREEN PEANUTS	LB.	29¢



THE PREMIUM SHORTENING
SNOWDRIFT
3 LB. CAN 47¢
LIMIT ONE WITH YOUR $5 OR MORE FOOD ORDER PLEASE.)

QUANTITY RIGHTS RESERVED



SAFE SUDS DETERGENT
"AJAX"
GIANT BOX 47¢
(LIMIT: ONE WITH YOUR $5. OR MORE FOOD ORDER PLEASE.)

ACCENT KWIK CHEK ON EXCELLENCE

PRICES GOOD JUNE 23 - 24 - 25
STORE HOURS—SEBRING
Mon.-Wed. 8:30-6:00
Thurs. 8:30-7:00
Fri. 8:30-9:00
Sat. 8:30-7:00
STORE HOURS—AVON PARK
Mon.-Thurs. 8:30-6:30
Fri. 8:30-9:00 Sat. 8:30-7:00
QUANTITY RIGHTS RESERVED

WONDERS OF THE WORLD
Stereo Viewer . Each **29¢**
SLIDE PACKET 1 THRU 8
ON SALE THIS WEEK ea. 29c
Get New Slide Packet Each Week!

FRESH PRODUCE

FANCY SWEET JUICY GEORGIA
Peaches **2 Lbs. 29¢**
WESTERN PINK MEAT
Cantaloupes . . **3 For $1.**
WESTERN ICEBERG
Lettuce . . . **2 Heads 39¢**
U.S. NO. 1 LONG WHITE
Potatoes . . . 10-lb. Bag **69¢**
CAROLINA
Blueberries . . . Pint **39¢**
GOLDEN YELLOW FRESH
Corn . . . . **10 Ears 59¢**
RED RIPE
Watermelons . . Each **79¢**

PLAY LUCKY BINGO!
Win $1000 or $100 Cash!
Plus Register For PRIZE SWEEPSTAKES!

1966 FORD MUSTANGS — ONE TO BE AWARDED EVERY OTHER WEEK!
7-DAY TOWN & COUNTRY TRIP FOR TWO TO NEW YORK — ONE TO BE AWARDED EVERY OTHER WEEK!
19 inch ZENITH COLOR TV — ONE TO BE AWARDED EACH WEEK!

Enter Now — New Drawing Each Week!

LUCKY BINGO WINNERS!

$1000 Winners!
Audrey Bemberger, St. Petersburg
Patricia M. Knick, Clearwater

$100 Winners!
George Nick Manolaudis, Dunedin
Veronica T. Walsh, St. Petersburg
Ruth L. Hultquist, St. Petersburg
Robert Schanbacher, Sarasota
Leonard G. Kern, Tampa
Myrtle James, Dade City
John White, Avon Park
Joan Brown, Riverview
Mrs. Grady Hutchins, Pinellas Park
Mr. Walter Howell, Lake Wales
Mr. Carl Crase, Sebring
Joan B. Smith, Tico
Claudia Garcon, Tampa

$100 Winners!
Mrs. Kay Hulbert, Fort Myers
Allen D. Johnson, Fort Myers
Mrs. Margaret Gubeck, Sarasota
Katheryn Jotts, Tampa
Mrs. Allen K. Rainey, Pinellas Park
Mrs. M. O. Sosa, Tampa
Mrs. Larry Streeter, Brooksville
Ann B. Underwood, Citra
Charles L. Wesson, St. Petersburg
Mr. C. W. Barns, Tampa
Mr. Wilbur Richardson, Sebring
Mr. Edward Glot, Mango
Ruth H. Fowler, Sarasota
Miss Hilda Lubbehusen, Sarasota
Mrs. Ellen Holcomb, Tampa
Ruth E. Allen, Fort Myers
Mr. John O. Paul, Osona
Sammie Robinson, Tarpon Springs
Katharine Whitesides, St. Petersburg

$100 Winners!
Mrs. Woodrow Sutton, Auburndale
Mrs. Clara Hartup, N. Ft. Charlotte
Truman W. Jarrell, Tampa
Lorraine Schapis, Tampa
Mrs. Edward Hull, Clearwater
Mary Bellinger, Captiva
Audrey J. Mastagnol, Sarasota
Irene B. Cedars, St. Petersburg
Bena M. Budd, Fort Myers
Sophie Stossel, Port Richey
Wilbur H. Yeager, Tarpon Springs
Jesse Bertels, Bradenton
Carl L. Perry, Sr., Summerfield
Walter L. Robinson, St. Petersburg
Mr. Arthur Bordon, Lakeland
Miss Lois Bingham, Lakeland
M. B. Latham, Clearwater
Bena Griffin, Crystal River
Mr. Clifford Ellison, Winter Haven

Last Week's Sweepstakes Winners!
7-Day Dream Trip — A. EARLE KELLER, Fort Myers, Florida
Zenith Color TV — N. L. HUNTLEY, St. Petersburg, Florida

Previous Sweepstakes Winners!
FORD MUSTANG WINNERS!
Mrs. R. Little, Bradenton — Mrs. L. A. Walter, Tem. Terrace — Mrs. C. Peters, St. Petersburg
7-DAY DREAM TRIP WINNERS!
Mrs. J. L. Malone, St. Petersburg — Martha Harrison, Sarasota
19 in. ZENITH COLOR TV WINNERS!
Mrs. John Kitchens, Brandon — Mrs. L. Caldwell, Lakeland
Mr. R. O. McCawley, Ocala — Mr. Stanley Lester, Fort Myers
Mrs. A. L. Royce, Winter Haven

Limit One Your Choice With $5 or More Order
Detergent
NEW FAB Gt. Pkg. **49¢**
WHITE OR BLUE ARROW Gt. Pkg. **39¢**

EVAPORATED **MILK** PET **2** No. 1 Tall Cans **29¢**
THRIFTY MAID No. 1 Tall Can **10¢**
Limit Four Your Choice

TEA LIPTON ¼ lb. Pkg. **39¢**
ASTOR ¼ lb. Pkg. **29¢**

COLONIAL **SUGAR** 5 Lb. Bag **39¢**
Limit 1 With $5 or More Order
WHITE **Arrow Bleach** . Half Gal. Limit Two **25¢**
VAN CAMP'S **Pork & Beans** **2** 300 Cans Limit Four **25¢**
SUNSHINE WHOLE IRISH **Potatoes** . . **2** 303 Cans Limit Four **25¢**
THRIFTY MAID **Tomatoes** . . **2** 303 Cans Limit Four **29¢**
CRACKIN' GOOD **Saltines** . . **2** 1-lb. Pkgs. Limit Two **49¢**
LAND O' SUNSHINE PLAIN or SELF-RISING **Flour** . . . . . 5-lb. Bag **49¢**
SWEET TREAT **Pineapple** . **4** 2½ Cans Limit Four **$1.**
LARGE CREST **Tooth Paste** . . Tube Limit One **49¢**
PLAIN OR IODIZED **Astor Salt** . . . 26 oz. Pkg. **9¢**

LIMIT ONE YOUR CHOICE WITH $5 OR MORE ORDER
COFFEE
MAXWELL HOUSE 1-lb. Can **49¢**
DELICIOUS ASTOR 1-lb. Can **39¢**

Mix or Match DIXIE DARLING HAMBURGER OR **Wiener Buns** **2** 8 Pack Pkgs. **35¢**
DIXIE DARLING **Dinner Rolls** . . 12 Pack Pkg. **10¢**





W-D BRAND U. S. CHOICE
Steak
• T-BONE
• SIRLOIN
BONELESS TOP
• ROUND
Lb. **99¢**

In Our Modern Frozen Food Dept.

SUPERBRAND SHERBET OR **Ice Cream** **2** Half Gallons **99¢**
PINK OR REGULAR LIBBY'S **Lemonade** . . **10** 6 oz. Cans **$1.**
MORTON **Cream Pies** . . . Each **29¢**
EASY TO FIX **French Fries** . . 5-lb. Bag **89¢**

THRIFTY MAID **Ice Milk** **2** Half Gallons **79¢**
ASTOR BRUSSELS SPROUTS or SPEARS OF **Broccoli** . . . **4** 10 oz. Pkgs. **$1.**
RICH'S **Coffee Rich** . . . Quart **49¢**
SARA LEE **Cinnamon Rolls** . . Pkg. **69¢**

W-D BRAND U.S. CHOICE FULL CUT ROUND
Steak . . . . lb. **89¢**
W-D BRAND U.S. CHOICE BONE IN SQUARE CUT CHUCK
Roast . . . . lb. **59¢**
W-D BRAND U.S. CHOICE BONELESS SIRLOIN TIP OR RUMP
Roast . . . . lb. **99¢**
FREE 50 EXTRA TOP VALUE STAMPS with Coupon and Purchase of W-D BRAND LEAN
Gr'd. Beef 3-lb. Handi Pack **$1.59**

FREE 150 EXTRA TOP VALUE STAMPS
50 FREE STAMPS WITH PURCHASE OF W-D BRAND QUICK FROZEN **Cube Steaks** 2½ Lb. Pkg. **$1.99**
50 FREE STAMPS WITH PURCHASE OF CRACKIN' GOOD **Potato Chips** Twin Pack **59¢**
25 FREE STAMPS WITH PURCHASE OF CRACKIN' GOOD **Corn Chips** 11 oz. Pkg. **49¢**
25 FREE STAMPS WITH PURCHASE OF CRACKIN' GOOD **Cheez Curls** 6½ oz. Pkg. **39¢**

Armour's Star SLICED **BACON** Lb. **79¢**
Pinebreeze U.S.D.A. Grade A Fla. LARGE **EGGS** **2** Doz. **89¢**

CRACKIN' GOOD WHOLE WHEAT, PLAIN OR BUTTERMILK CANNED **Biscuits** **6** 8 oz. Cans **49¢**
RANDOM WEIGHT LONGHORN **Cheese** . . lb. **59¢**
SUPERBRAND **Cottage Cheese** lb. Cup **29¢**
Beef Kidneys . . lb. **29¢**
W-D BRAND U.S. CHOICE PLATE **Beef Stew** . . lb. **29¢**
Ox Tails . . . lb. **29¢**
CORTLAND'S **Sauerkraut** . 2-lb. Pkg. **29¢**
QUICK FROZEN **Pork Brains** . . lb. **29¢**
NEUFCHATEL LOW CALORIE **Cream Cheese** 8 oz. Pkg. **29¢**

100 EXTRA TOP VALUE STAMPS — Edgemont Ky Cannon Parcels — Sheets Twin or Double **$2.49** — Coupon Valid Thru June 25 — AT ANY WINN-DIXIE OR KWIK CHEK
100 EXTRA TOP VALUE STAMPS — Clark's Chopped Steaks 20 oz. Pkg. **$1** — Coupon Valid Thru June 25 — AT ANY WINN-DIXIE OR KWIK CHEK
50 EXTRA TOP VALUE STAMPS — Dundee Strawberry Preserves 12 oz. Jar **43¢** — Coupon Valid Thru June 25 — AT ANY WINN-DIXIE OR KWIK CHEK
50 EXTRA TOP VALUE STAMPS — Black Mag Beach & Ant Bomb 14 oz. Size **79¢** — Coupon Valid Thru June 25 — AT ANY WINN-DIXIE OR KWIK CHEK
50 EXTRA TOP VALUE STAMPS — Terrace's Rhineland Franks or Knockwurst lb. **69¢** — Coupon Valid Thru June 25 — AT ANY WINN-DIXIE OR KWIK CHEK
100 EXTRA TOP VALUE STAMPS — Treas. Isle Peeled & Deveined Shrimp Pieces 1½ lb. Pkg. **$2.39** — Coupon Valid Thru June 25 — AT ANY WINN-DIXIE OR KWIK CHEK
50 EXTRA TOP VALUE STAMPS — Cook Quick Breaded Veal Steaks 12 oz. Pkg. **99¢** — Coupon Valid Thru June 25 — AT ANY WINN-DIXIE OR KWIK CHEK
50 EXTRA TOP VALUE STAMPS — Soap Off Bags 50 Ct. Pkg. **39¢** — Coupon Valid Thru June 25 — AT ANY WINN-DIXIE OR KWIK CHEK
50 EXTRA TOP VALUE STAMPS — Edgemont by Cannon Percale Pillow Cases pair **$1** — Coupon Valid Thru June 25 — AT ANY WINN-DIXIE OR KWIK CHEK
50 EXTRA TOP VALUE STAMPS — Lykes Sugar Cured Wieners 12 oz. Pkg. **49¢** — Coupon Valid Thru June 25 — AT ANY WINN-DIXIE OR KWIK CHEK
100 EXTRA TOP VALUE STAMPS — Red Heart All Flavors Dog Food 6 No. 1 Tall Cans **98¢** — Coupon Valid Thru June 25 — AT ANY WINN-DIXIE OR KWIK CHEK
50 EXTRA TOP VALUE STAMPS — 3-lb. Handi Pack W-D BRAND LEAN Ground Beef **$1.59** — Coupon Valid Thru June 25 — AT ANY WINN-DIXIE OR KWIK CHEK
50 EXTRA TOP VALUE STAMPS — MR. BUBBLE Bubble Bath 12 oz. Pkg. **39¢** — Coupon Valid Thru June 25 — AT ANY WINN-DIXIE OR KWIK CHEK
50 EXTRA TOP VALUE STAMPS — Tasty O' Sea French Fried Perch lb. **59¢** — Coupon Valid Thru June 25 — AT ANY WINN-DIXIE OR KWIK CHEK
50 EXTRA TOP VALUE STAMPS — All Flavors Stuffy's Meat for Babies 3 Jars **79¢** — Coupon Valid Thru June 25 — AT ANY WINN-DIXIE OR KWIK CHEK

A DEBT CONSOLIDATION

Plan That Works



PLANS AVAILABLE TO HOME OWNERS AND NON HOME OWNERS ALIKE

When Combined Debts Total:	Pay As Low As:
$ 1,000	$10.00 PER MO.
3,000	30.00 PER MO.
5,000	$30.00 TO 50.00 PER MO.
10,000	$60.00 TO 100.00 PER MO.
15,000	$90.00 TO 150.00 PER MO.
25,000	$150.00 TO 250.00 PER MO.
? ?	DESIRABLE TERMS

We Offer The Services Of Qualified Financial Consultants To Help Solve Your Personal And Business Financing Problems.

WE NOW HAVE OPENED AN OFFICE AT 1326 MANATEE AVENUE WEST IN BRADENTON

PHONE – 746-6616
Lamar Boatwright, Manager

PHONE 752-2450 DAYS, OR

JOHN T. COCKRELL, PRES., 752-5040 NIGHTS

Even When Others Have Turned You Down Because of Unsatisfactory Credit Or Insufficient Colleteral We May Be Able To Help You.

NATIONWIDE SERVICE - NOW IN OUR FIFTH YEAR

FINANCIAL SERVICE

— Division Of —
COCKRELL ENTERPRISES, INC.

AGENTS NEEDED
NATION WIDE

Also needed, people to address mail and distribute our advertising. Contact Plant City office.

104 & 112 E. HAINES ST. PLANT CITY, FLORIDA

Please bring this with you

MEMBER
OF
AUDIT BUREAU
CIRCULATIONS

AVON PARK SUN

WEATHER REPORT
BY J. WILEY COTHRAN

	Max	Min.	Rain
June 22	88	68	1.37
June 23	85	69	.42
June 24	87	69	—
June 25	88	68	—
June 26	89	68	—
June 27	89	67	—
June 28	89	69	—

VOLUME XLII NUMBER 36 AVON PARK, FLORIDA 33825 — THURSDAY, JUNE 30, 1966 GL 3-4351 GL 3-4355 10c PER COPY



SMALL BUSINESSMEN met at Florida Power Lounge Tuesday. Plans were laid to increase membership. A committee on membership and a committee on promotion was appointed to bring recommendations to next meeting to be held Tuesday, July 5 at 7:30 p.m. The Tues. meeting will be held at the Florida Power Lounge. —(Sun Photo)

Voters To Decide On City Charter Change

The main item of business for the city council Monday was discussion of the Charter change to limit the indebtedness of all future city obligations to a maximum of $100,000. The present charter does not hinder the council from borrowing money, in any amount, without a vote of the city residents.

The issue at hand goes back to the approval by city council to borrow $775,000 in revenue certificates to improve the present disposal and sewer systems in accordance with the ruling of Highlands County Health Department and the State Board of Health.

The law provides that a city operating department such as water and sewer, shall have the power to improve such system, even through revenue bonds, without a city-wide vote or charter change.

Councilman Clarence King, main opposition to the $775,000 revenue certificates issue, brought up the question two weeks ago in the meeting and last Monday was successful in bringing it to a vote. The motion voted on will place on the ballot in September the question of whether or not a charter change should be made to limit the future indebtedness of city obligations to $100,000 without additional referundums.

If this receives a favorable vote, legislative action could be requested to have the charter changed without having to wait an additional year for the next election or having a special election to determine the desires of the people. The council voted four to one in favor of placing the referundum on the ballot in September.

In other business the council reviewed a request from a group of city residents to do something about unpleasant conditions created by the operation of an asphalt plant near a housing area. City attorney, Hue Nunnallee, enlightened the council that such matters are not the duty or responsibility of the council and that no legal action could be taken through such channels. The council, however, expressed their intention to discuss the matter with persons involved in hopes of arriving at a workable solution for all.

Discussed the suggestion of chief of police to make "no left turn" a traffic regulation at the downtown traffic lights in order to eliminate the congestion near the bank on Friday evening, as well as other rush hours. After different opinions were expressed, the council turned the problem over to the police department to find a solution.

King brought up the question of tax certificates for delinquent taxes again for consideration. No action at this time was taken to put in motion legislative action for this revision.

Council President Jimmie Doerr appointed a committee to present, at it's next meeting, a plan for fixed vacation times for all employees of the water and maintainence departments. The present plan of vacations of personel create problems during the summer, when most want their vacation, in getting the work done due to key employees being gone so many different periods.

Council voted to repair the kitchen ceiling in the tourist club house, a rework badly needed for quite some time.

They also approved paving an area 21 feet wide and 351 feet long in Golden Age Villas. The area is right-of-way between sidewalk and street.

With respect to Friday evening "bank rush," it is suggested that a number of citizens request to the bank president the opening of the bank on Saturday mornings for business for the convenience of customers.

The council announces the meeting of the board of equalization to be held Thursday, July 7, at 7:30 p.m.

Venire of 75 Called For Criminal Trials Scheduled Week of July 11

A venire of 75 has been called for the criminal trials scheduled for the week of July 11. A total of 15 trials—including a first degree murder, second degree murder and manslaughter cases—are on the docket.

Wilma Brady Ashburn, who is to be tried for first degree murder in the death of her husband, is to be tried on Friday, July 15.

Lillie Mae Wallace's second degree murder trial is set for Thursday, July 14, and the same day Johnnie Mae McGahee is to be tried for the fatal shooting of her husband. The charge in the latter case is manslaughter.

Other trials set for the week are Johnnie Lee Henry, aggravated assault; Marshall Gorman Foster, aiding escape and two counts of perjury; Willie Burnett, accessory after the fact of breaking and entering with intent to commit a misdemeanor, scheduled for trials on Monday, July 11.

George Alvin Osteen, charged with delivery of a barbiturate, and Theresa Cucchiaro, charged with possession of barbiturates, are slated for July 12 trials.

Trials set for July 13 are Carrie West, aggravated assault, and Richard Gowdy, grand larceny. Joseph Suggs, charged with arson, is to be tried on July 14, and Willie Odell Gilbert, faces a July 15 trial on aggravated assault.

Two morals cases are among the week's trials.

Those called for jury duty during the week are as follows.

Avon Park

Theo F. Dyal, Victor G. Hall, William A. Dean, Archie W. Smith, Orell Thomas, Slover D. Coward, John H. Phillips, J. M. Russ.

Warren H. Lookhoff, Ralph Hulon, James W. Doneley, Jimmy W. King, Thomas J. Foley, Russell J. Odom, M. C. Bass, Oscar W. Shelfer, John E. Osborn.

R. C. Dressel, Henry Lee Chandler, Henry L. Caffee, Preston L. Roberts, Hubbard K. Biggs, William S. Crunkelton, Gerald R. Wicker, Chester R. Durden.

Sebring

William R. Musselman, Richard C. Nichols, Clarence Felton Causey, Arthur E. Genton, G. G. Foster, Tom Junior Jacobs, William D. Adams, John C. Thomas, Robert P. Jarvis, Clarence G. Thorpe, Herman W. Todd, S. T. Tucker, Sidney L. Horne.

Harold W. Chapman, Joseph C. Ellis, Albert V. Thiele, Abner Brooker, Aubrey Williams, G. Fred Haslinger, James Crawford, Benjamin Holmes Foster, Henry F. Eures, Walter H. Sizemore, John E. Smith.

Laurie S. Dicks, E. D. Douglas, John H. Carnes, C. B. Carter, William J. Schlosser, Alexander M. Carlson, Finnis Haren, Horace Crawford, Thomas Newell Carlton.

Lake Placid

Thomas P. Clinard, James A. Barwick, Thomas E. Peoples, C. H. Canter, W. O. Endicott, John A. Cooke, Henderson McKeithan, Hugo Desput, John H. Pearson, James Harrison, Frank Goodson, Walter Collier, Braden C. Griffin, Fred G. Merilatt.

Venus

L. G. Crews, J. R. Langford.



C. E. Crews, Jr. Attends Officer Training Corps

Cadet Clifton E. Crews Jr., 21, son of Mr. and Mrs. Clifton Elton Crews of Holly Shores, Avon Park, is attending Reserve Officers Training Corps summer camp at Fort Knox, Ky., which started June 19. He is a graduate of the University of Georgia, in Athens.

He is doing post graduate work and will return to the University in August to continue his studies.

During the six-week encampment, he is receiving advanced training in the military subjects he has been studying at the school.

Cadets are trained in various subjects which will provide them with the skills necessary to command. On completion of the ROTC program, graduates may receive commissions as second lieutenants.

Mr. Crews also attended Abraham Baldwin Agricultural College, Tifton, Ga.

Small Business Association On The Move

The Small Business Association met Tuesday at the Florida Power Lounge to lay plans for increasing business in Avon Park. A membership drive is under way to get all businessmen to cooperate with the association. All business establishments will be contacted before the Tuesday meeting urging attendance at this time to initiate some activities.

A committee on promotions was appointed, consisting of Lanes, TV, WAVP Radio, and McCosker Nitting Koner, to bring recommendations to the meeting Tuesday for projects to be started by the association.

A committee on membership was appointed to present plans for consideration toward getting all business people to join and cooperate for economic progress in our fair community. Tyson Mobile Homes, Chucks Car Mart, and Chick-N-Treat were named for this committee.

A Mall committee was named to bring in figures and recommendations for the improvement and beautification of our mile long attraction. Listed for this committee are Ridge Florist, George Haynie Insurance and Cole's Ornamental Gardens.

The association would like to see all the trash, garbage, litter, etc. (including beer cans) placed where they belong, not strewn all along our beautiful Mall.

Comments on improvements included: need for golf course, garment factory, sewer system, train unskilled labor, council of 100, up-date the city charter, city manager government and co-operation between city businessmen.

The next meeting of the association will be held at Florida Power Lounge Tuesday, July 5, at 7:30 p.m. ALL businessmen are urged to attend.

All future meetings will be held on the first Monday of each month beginning in August.

Post Office To Remain Closed Monday, July 4

Monday, July 4, shall be observed as a national legal holiday at all postal installations.

No window service will be provided on that day, there will be no deliveries by city carriers or rural carriers.

Special delivery mail will be delivered promptly, and reasonable arrangements will be made to effect delivery of perishable articles.

Holiday schedules for the collection, receipt and dispatch of mail shall be observed.

C of C Postpone Regular Meeting

The Avon Park Chamber of Commerce has postponed it's regular meeting due to the July 4 holiday activities.

The next meeting of the C. of C. will be July 21, at the Chamber Building.

FARC Site Picked For SFJC Location

The search is underway for the architect who is to design the campus and permanent buildings for South Florida Junior College. Initial plans are due for presentation to the state Department of Education by January, 1967.

Swift launching of a building program became possible this week with the designation of a permanent site on land adjacent to the Florida Alcoholic Rehabilitation Center, between Sebring and Avon Park.

School boards of the two sponsoring counties, Highlands and Hardee, met Monday night with representatives of the bi-county Junior College Advisory Board and discussed sites. Highlands Superintendent George Douglass read a letter from Dr. Lee G. Henderson of the state Department of Education's division of junior colleges stating that the land near the Rehabilitation Center is "by far the most desirable site yet offered" for South Florida Junior College.

Dr. William Stallard said he had talked on Monday afternoon with Bill Sachsenmaier who assured him that he will contribute a 10.1 acre tract to the northwest of the state-owned property and the city of Avon Park has promised a four acre tract to the south.

He said that Mayor E. A. DeLaney had promised that it would be possible for the junior college to tap into the city sewer system. Dr. Stallard said Mayor DeLaney had pointed out, "The lines to the new sewage treatment plant will be running right under the college property."

City water will be available, branching from the six-inch water main laid from Avon Park to the ARC, Douglass said.

Chairman J. A. Albritton of Hardee County school board, noted that some people in Hardee County had expressed an interest in locating a junior college near ARC as much as five years ago and he suggested that a motion be adopted "which would follow the state's recommendation and designate the state-owned land as permanent site of South Florida Junior College."

Ted Cason of the Highlands County board made that motion which was seconded by R. L. Padgett and it passed unanimously.

Federal Help Possible

Dr. Stallard explained Monday that substantial federal financial aid is available, but prompt action will be needed.

After the site choice has been made it must be referred to the state Department of Education for final approval (in this case presumably forthcoming since the selection follows a state recommendation). Then an architect may be hired and work begun in planning the campus and buildings.

To be eligible for a federal grant equal to 40 percent of the capital outlay budget plans must be submitted before the end of January.

The state legislation which established a junior college for Highlands and Hardee counties provided a capital outlay budget of $239,629 "if funds are available," Douglass said this week that the state funds are not so high as had been anticipated. The capital outlay grant from the state is likely to be about $225,000 and the federal grant could boost this by $90,000.

New institutions are the top priority in federal aid to higher education now, Dr. Stallard said Monday. In addition to the capital outlay grant South Florida Junior College may be able to receive federal help, especially in establishing its vocational training programs, Douglass said.

Rex Bond, chairman of the Junior College Advisory Board, told the two school boards Monday, "We think we have a fine site and we are eager to get on with the job of setting up a good school for the students."

The Advisory Board Chairman added a hope that "we can drop references to the 'alcoholic site' and begin now to call this the junior college site."

Highlands school board chairman Henry Bailey said Monday that the Advisory Board, junior college administration and with assistance of the school board will be beginning this week to seek out an architect.

The school officials have indicated they plan to visit other junior colleges and confer with "people who are working in this field" in making their architect selection.

Hardee School Superintendent Bartley Sapp accompanied the Hardee school board members to the meeting Monday night in the Highlands courthouse annex.

At the conclusion of the meeting the two boards joined in asking the Highlands Superintendent to send a "letter of warm thanks to all those people who offered land for the junior college."



DEPOSIT MAIL BOXES all over Avon Park (28 in all) have the dull dingy look removed as Melvin Wood of Tampa, repaints to a brilliant new shine. Mr. and Mrs. Wood travels all over the U. S. painting boxes for the Postal Department. Paint compressor is mounted in the trunk of their automobile. Each local postmaster inspects their work in order for them to get paid under their government contract. (Sun Photo)

Swimming Instructions Being Held At Fred Jahna Beach

Over 110 boys and girls started receiving beginning swimming instruction last Monday morning under the direction of the staff of the summer recreation program of the Avon Park public schools.

The concentrated course will continue tomorrow (Friday) and Tuesday at the Fred Jahna beach on Lake Isis with two sessions both days. For the morning session the children should be at the gym by 9:45 if going on the bus and in the afternoon the bus leaves at 1:45.

The sessions run from 10 to 11:30 a.m. and 2 to 3:30 p.m. Students may still enroll in the program for the last two days but another five days of instruction will be offered in late July.

Bowling has been changed from Thursday afternoons to Friday because of the beach trips scheduled on Thursdays, so bowling will be offered at Ridge Lanes each Tuesday and Friday afternoon starting at 1 p.m.

Skating at the rink in Sebring is each Wednesday with the bus leaving the gym at 1 p.m.

Over 70 young people participated in both the bowling and the skating programs last week.

Morning and afternoon swimming had from 20 to 80 participants during the first week.

Eighteen tennis enthusiasts are participating in a ladder tennis tournament which started this week.

A ping-pong tourney is in progress at the gym each morning.

The music program had 249 students enrolled during the first week and 167 boys and girls are studying reading and modern math in the academic phase of the program.

Program director Joe Franza reminds all young people that Monday, July 4, will be a holiday. Franza also urged all boys and girls who have a horse or might be able to get one to sign up for a trail ride one day in the near future.

Boys and girls vacationing in Avon Park or new comers to the community are invited to take part in any phase of the program offered in the individual's age group.

Approximately 500 Attend Hall Of Fame

Highlands Hammock was the scene of the Automobile Hall of Fame Rally Tuesday.

The Automobile Hall of Fame, the only one in the world, will be appropriately located in Sebring, which has become famous because of the international race.

A new beauty queen was selected at the rally from seven contestants. Entries were Sandra Bailey, Linda Hughes, Linda Kelly, Sally Pollard, Vivian Sharp, Connie Tauchen, and Cassandra Tomlinson.

Judges for the contest, Barbara Clack - water ski champion from Cypress Gardens, Avon Park Mayor E. A. DeLaney, Lake Placid Mayor Alfred Moretz and George Williamson of Lake Wales, chose the pretty Linda Kelly of Sebring to be the new Hall of Fame Queen. Linda is the daughter of Mr. and Mrs. Clifton Kelly of Sebring.

Runner-up to Miss Kelly was Vivian Sharpe, chosen Miss Highlands County at the county fair last winter and went to the Florida State Fair to become queen Miss Congeniality. Second runner-up chosen was Linda Hughes who was sponsored by the Elks.

Automobiles shown at the Rally were: a 1906 one (1) cylinder Cadallic by Scott G. Smith, a 1908 four (4) cylinder Cadallic also by Smith, a 1926 Overland Touring Car by Ken Grubb, a 1931 LaSalle by Sebring Air Conditioning, and a 1916 Ford Touring Car by Bill Schlosser. A 1966 Cadallic was shown by George Williamson of Lake Wales indicating the progress of 50 years of Cadallic engineering.

The directors of the Automobile Hall of Fame have asked the city of Sebring to make available two city lots for the future home of the non-profit Hall of Fame corporation.



MAYORS AND FOUNDER shown at Hall of Fame Tuesday beside a 1906 (1) cylinder Cadallic owned by Scott G. Smith of Sebring, are Mayors E. A. DeLaney, Sr. of Avon Park and Alfred C. Moretz of Lake Placid. Founder of Hall of Fame local chapter is Elmer Sherwood.—(Sun Photo)

Declaration of Independence

The Fourth of July is universally celebrated as a holiday in the United States, to commemorate the greatest event in the history of the nation.

On that day, in 1776 the Continental Congress adopted and proclaimed to the world the Declaration of Independence.

This famous historic document set forth the fundamental principles of all good government and declared the independence of the thirteen colonies of Great Britain in America.

The day of its adoption was the birthday of a new nation.

The Avon Park Sun

A John H. Perry Newspaper

Established 1919 At Avon Park, Florida
Published Every Thursday
Office 203 West Main Street
GL 3-4355 — Phones — GL 3-4351
Edward Carter — Publisher

AUDITED PAID CIRCULATION ABC

FLORIDA PRESS ASSOCIATION ACTIVE MEMBER 1965

Subscription — $4 Per Year In Advance

CONVENTIONS BETTER

National political conventions, as long noted by statesmen and since the advent of television by the general public, are not the best possible showcases of American democracy.

Former President Dwight D. Eisenhower, in a recent magazine article, says they resemble a "rioting mob of juvenile delinquents . . . A thoroughly disgraceful spectacle which can scarcely fail to appall our own voters and create a shockingly bad image abroad."

Ike doesn't, however, recommend discontinuance of the quadrennial political circuses. Instead he offers several suggestions for making the conventions, at which the major political parties select their presidential nominees, more business-like and more palatable to the voters.

Among other things, he would give the convention chairman power to eject disorderly people, permit only delegates on the floor, ban noise-making devices, limit demonstrations to 10 minutes and participation to delegates, and require decorum from the galleries.

Eisenhower says that national primaries, which have sometimes been suggested as an alternative, have impractical aspects and would mean that "only wealthy men could normally run for the presidency" because of the expense.

To this he might have added that primaries also can have their disgraceful aspects. For an example he would need to look no further than the 1966 governorship primaries in Florida.

Florida, in its turn, might profitably look toward the convention system for making its gubernatorial nominations.

Primary campaign spending is getting out of hand, and the political carnage sickening.

REPORT OF JAMES A. HALEY

I believe that The Congress has exercised great wisdom and has performed a real public service in passing, and sending to the White House for the President's signature, what is known as the "Freedom of Information" bill.

The bill, which the House passed a few days ago in the same form in which the Senate approved it last year, represents a struggle lasting for more than a decade to provide better access to public records and to make available to the general public more information about the public business.

After the President has signed the bill into law (and I have no reason to suppose he will fail to do so, although the Departments did not support it and many departmental officials fought it), it should quickly bring to an end an era in which bureaucrats have sought with increasing frequency, and increasing success, to deny the public the right to know about its own business, its own government.

Two decades ago, The Congress sought to do something about this matter of suppression of information by passing the Administrative Procedures Act of 1946. But that act, unfortunately, was loosely and vaguely drawn. And over the years, the bureaucrats who run the government mechanism had found more and more ways, by interpretation to suit themselves, to use Section 3 of the 1946 act as a license to suppress legitimate news and information about their operations. Inevitably, Section 3 interpretations became devices to hide the blunders, the goofs, the stupidities of government officials and their underlings.

Free-wheeling interpretation by bureaucrats of Section 3 produced some remarkable — some almost unbelievable — rulings restricting the right of the public to know about the operations of its own government.

For instance, in 1961 the Secretary of Navy ruled that his departmental telephone directories could be withheld from the press on grounds that they related to "internal management," not public business. The Bureau of Public Roads had ruled two years earlier that the records of its expenditures of billions of dollars of public funds could not be seen because "we do not deal with the general public." About the same time, the Post Office Department ruled that names and salaries of postal employees were none of the public's business. In 1962, the National Science Foundation refused to disclose bids and evaluations of bids on a costly deep-sea study, although the low bidder did not get the contract. "Not your buisiness," the Foundation, in effect, told the people whose tax dollars were being used to finance the high-cost project.

The new bill will go a long way toward correcting that kind of situation. Certainly it does not permit disclosure of national security matters, or of confidential reports containing business and financial secrets. But exemptions from the bill's scope are sharply limited.

Moreover, the bill not only clarifies the picture of what is public information, but spells out how a citizen can go into federal court to pry information loose from stubborn bureaucrats, or send them to jail. In sum, the measure defines what the public has a right to know. And as Uncle Sam's role gets bigger in our lives, the need to know has never been greater than now.

Senators OK Strict Auto Requirements

After less than a day of debate, the Senate gave 76-0 approval to a bill to direct secretary of commerce to set new car safety requirements by January 31, 1967, and permanent standards a year later.

It also gave no opposition by, voice vote, to a measure that would authorize a three-year $465-million program to help states and cities carry out measures to reduce highway hazards and improve driving competence.

These plans would include driver education programs, improvements in auto inspection systems, highway design and traffic control, plus tighter enforcement of traffic laws and identification of high-rate accident sites.

The measure also includes language calling for strengthened enforcement of state inspection of used cars and directing the secretary of commerce to report to congress on the adequacy of state vehicle inspection. Less than half of the states now have such inspection programs.

In fixing the interim standards by January 31 next year, the secretary is expected to use 26 items, most of which the government is about to require on 1967 models it will buy this year.

This list of items includes: collapsible steering columns, dual brakes, more seat-belt anchorages, extensive interior padding, recessed control knobs and safety catches on doors and windows.

Other provisions of the bill: Require the secretary to consult with state officials and the auto industry before establishing standards; Require auto manufacturers to notify the first purchaser of a car by registered mail of any safety-related defect along with a statement of the necessary repair measures; Require the auto firms to repurchase from dealers all cars found to violate the federal safety standards; Provide for fines of up to $400,000 for related series of violations of the act by manufacturers, at the rate of $1000 for each violation.

Barber Boys In Auto Accident

Earl Barber, son of Whitey Barber of Avon Park, and a cousin, Billy Barber, were seriously injured Tuesday night about 8 o'clock when the car in which they were riding overturned into a deep ditch in Avon Park Lakes.

One of the boys was thrown through the windshield. They were taken to Walker Memorial Hospital.

Proclamation

WHEREAS, The United States of America, on July 4, 1966, will celebrate its One Hundred Ninetieth Birthday Anniversary, and

WHEREAS, The news of the signing of the Declaration of Independence was heralded originally with the ringing of bells throughout the young nation, and

WHEREAS, The anniversary of the signing of the Declaration of Independence should be a patriotic festival marked with exhibitions, shows, games, sports events, the ringing of bells, and parades, and

WHEREAS, A national movement known as "Make Freedom Really Ring" has been instituted to return the Fourth of July to its original significance by ringing every bell across our proud land at the same appointed hour now

THEREFORE, I, E. A. DeLaney, Sr., Mayor of the City of Avon Park, Fla., do hereby proclaim that July 4, 1966, be signally marked by the ringing of every bell in Avon Park at two o'clock (2:00) p.m., Eastern Standard Time, and further call upon all citizens of Avon Park to MAKE FREEDOM REALLY RING by participating in the ringing of the bells and in the display of the Flag of the United States by every household and business firm, in order that the world may know that patriotism lives in the heart of every citizen of Avon Park, Fla.

IN WITNESS WHEREOF, I have hereunto set by hand and cause to be affixed the Seal of the City of Avon Park, Fla., this 4th day of July, 1966.

E. A. DeLaney, Sr.
Mayor

"Thanks A Million!"

FIRST FEDERAL SHIELDED SAVINGS ACCOUNTS HAVE EARNED OVER $1,000,000.00 IN DIVIDENDS THIS PAST YEAR!

YOU CAN EARN 4½%
ANTICIPATED DIVIDEND PAYABLE QUARTERLY

PROOF-POSITIVE THAT THERE IS NOTHING AS STRONG AS A SHIELDED SAVINGS ACCOUNT!

First FEDERAL of WINTER HAVEN
SAVINGS AND LOAN ASSOCIATION
203 AVENUE A N.W. WINTER HAVEN

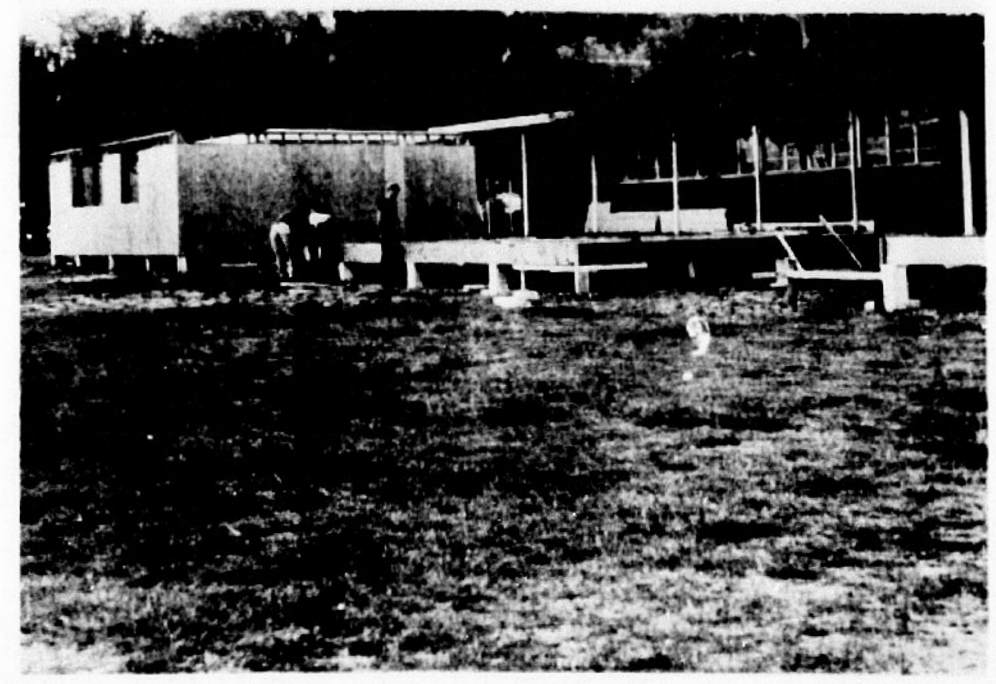

PORTABLE CLASSROOMS—due to the increased assignment of students for the fall school program, four portable classrooms are being built by the county school systems at Avon Park High School. — (Sun Photo)

Florida 1967 Legislature To Undergo Change

The legislature will be sharply different from the past in its composition. Many new names will dot the electronic vote board in the House of Representatives hall. And, there will be some new faces in the chamber of the Senate. Yet, the fact that there will be a record breaking number of freshman legislators is not the most significant factor of this massive change. That lies in the drastic transformation in geographical representation which will be mirrored in this reapportioned body.

Florida's big cities will be calling the tune of legislative decisions.

There will be considerable experience returning to both the House and the Senate, and their experience, wisdom and abilities will be natural rallying points for the energetic and ambitious newcomers to both houses.

The daily journal is likely to be sagging with the weight of bills on taxation and other revenue which will represent the ideas and ideals, the dreams and the campaign promises of the urban oriented legislature.

A number of these proposals certainly will prove themselves to be impractical, unnecessary, undesirable, or unconstitutional. Many of these ideas will represent a bright new look, a different slant on tax revenue thought, and will emerge as acceptable and laudable changes in taxation philosophy.

Along with the ideas of many faces in the legislature, will come the need for additional taxes. One of the sources of revenue will come from the reassesment of property on the 100 percent valuation level. The net result can be skyrocketing ad valorem taxes in numerous counties. Along with this method of taxation, Florida has many others which will no doubt be adjusted to meet the need along with perhaps some new ones.

Florida, however, can attain the goal of providing for the wants in the fields of education, welfare, health and similarly necessary governmental services. It can be accomplished with equity in taxation, conservatism in spending philosophy and efficiency in all facets of governmental operation.

Florida's present system of tax and finance, with the legislature appropriating and the cabinet board of directors authorized to supervise actual expenditures when needed, offers the taxpayer a unique system of fiscal protection. It is one more prime reason for continuation of our strong cabinet system of government.

To ignore the fact that the problem drinker is a sick person requiring help, is to ignore the fact that he costs his employer about $500 per year in terms of increases in absenteeism, accident potential, scrap rate, grievance time and insurance costs as well as decreases in efficiency, productivity and morale.

Recent studies have shown that only three percent of America's alcoholic population are properly classified as Skid Row alcoholics. Conversely, this research confirms that most alcoholics are intelligent, responsible, gainfully employed persons, according to Florida's State program on alcoholism.

Florida Flags In Demand By Our Troops In Vietnam

The reason State flags are so highly valued by our GI's overseas is that military regulations have limited the flying of the Stars and Stripes in Vietnam.

Letters like the one by Cpt. R. A. Kerr, USMC, during the recent weeks have been arriving in increasing numbers in the office of Secretary of State. This letter reads, "It is felt that the prominent display of State flags will be a tremendous morale asset for America's fighting men that by regulations are prohibited from display of the national ensign while on duty in the Republic of Vietnam."

Naturally, many young Floridians in the combat zone want, at the very least, to have the banner of their home State flying over their tents, for display in wardrooms of naval ships, or even to carry proudly on the antennae of their tanks.

By constitutional mandate, the Secretary of State is the official custodian of the Florida State flag. Each year we receive many requests for complimentary flags from worthy groups such as Boy Scout troops and American Legion posts. And, except in unusual circumstances, we regretfully turn down such requests for free flags because our office simply does not have the funds to buy them.

However, we in the office of Secretary of State feel very strongly that our GI's in Vietnam are an exception to this policy. And so I have directed, said Tom Adams, that as long as we have them in stock, State flags will be sent free to Florida servicemen in Vietnam requesting them.

To insure that no GI will be turned down on a flag request, members of my staff and I have started a small fund from donations within the office to buy additional flags for Vietnam. The standard 3x5 cotton flags cost $6.50 each.

It has occured to me, he said, that there might be many others enjoying the comforts and safety of Florida, who felt as we did, that providing flags for our boys in Vietnam is the very least we could do to express our deep gratitude to these brave men.

If anyone or any organization desires to help in this effort, the office would be happy to arrange all details of shipping the flags overseas and to specify the name and address of the flag donor.

Checks should be made payable to Flags for Vietnam Fund, in care Tom Adams, Secretary of State, The Capitol, Tallahassee, Fla. 32304.

Life Jackets A Must For Boat Lovers

When the "Owl" and the "Pussycat" went to sea they probably did not have life jackets in their craft, or fishing licenses in their tackle box.

But, it is a different story in Florida. Every boat operated in Florida waters must have at least one life-saving device for each person on board. A fishing license is required to take fresh water fish, if the fisherman is between the ages of 15 and 65, except when fishing in the county of their residency with cane poles.

The statewide report of arrest for May, 1966, issued by the Game and Fresh Water Fish Commission indicates that 202 fishermen did not purchase their fishing licenses and 46 boaters did not have the required safety equipment on their boats.

The Commission also revealed that there were 117 arrests made for hunting violations during the same period.

COMPLETE PRINTING SERVICE

PROFESSIONAL
PRESSWORK . . .
PRACTICAL
PRICES



691 JUN '63 Form 23

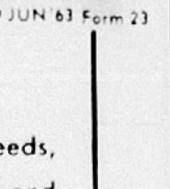

689 JUN '63 Form 23

NO JOB TOO LARGE OR SMALL
ALL DEADLINES MET ON TIME

Whatever your printing needs, you'll find us ready, willing and able to fill them to perfection. Give us a call!

AVON PARK SUN
PHONE GL 3-4355 or GL 3-4351

First Week Of Head Start Successful

After one week of operation, Highlands County Head Start program has experienced success and acceptance. The local program is a part of the "total war on poverty" that is being waged in the entire nation.

The primary objective of the program is to provide rich learning experience, including physical examinations for those children in our county who fall below the poverty level.

Children enrolled in Head Start must qualify in two areas; they must be 5 or 6 years old and starting school this September, and must meet economic qualifications.

There are three "centers" located in Highlands County. In Avon Park it is the Hopewell Elementary School; in Lake Placid, the Carver Elementary School; and in Sebring, E. O. Douglas.

This program is open to all children, regardless of race, color, or creed. The "centers" are located to serve the largest number of children who could walk or be taken to the center without transportation being provided by the project. There is no bus service provided for in these funds.

Each center is open to the community during the hours of 8 to 4 p.m., and the community is invited to visit at any time. During the period of 8:30 to 9, and 11:30 to 12:30 the children are eating breakfast and lunch. However, if this is the only time you can visit, you are welcome.

One of the basic concepts of this program is to "involve" the community. With this in mind the "centers" would welcome volunteers to "get into" the program. Such things as reading to the children, playing games and singing.

There is also a need for volunteers to help the center teacher in gathering medical data, family background, and related information.

There is also a definite need for toys, games, and clothing suitable for 5 and 6 year old children.

The "pick up" location for toys, games and clothing in Avon Park is DeLaney Hardware.

Those desiring to give their time should contact Director Don Thielke, at the court house in Sebring (EV 5-08-44).

The program has enrolled 138 persons in the county. Avon Park has 51 enrolled at the Hopewell School, as of Monday, with a quota of 60.

A vital part of the program are the field trips taken each week. Avon Park has Tuesday set aside for these educational trips. This week, the students visited the Post Office, Citrus Bank, Fire Station and Shopping Center. Each week, a different theme will be pursued such as recreation areas, industry (Home Juice, Coco Cola, etc.) Expenditures for these activities will be done locally whenever economically feasible.

One set of goals in the Head Start program is to involve parents in the program's activities and to strengthen family ties by "Increasing the child's ability to get along with others in his family," while helping the family to understand him and his problems.

Mr. Thielke urges all parents and interested persons to cooperate to the fullest extent to make this program a big success in Highlands County since this is a "one-time only" project and all future programs similar to this one will depend largely on the success of "Head Start."

The current program started June 20 and ends August 12.

Deadline July 1 To Buy Fishing Licenses

Florida wildlife officers will begin a strict check for fishing licenses on July 1, and if you plan to go fishing on or after this date, be sure to have the new 1966-67 license, otherwise you may be subject to arrest for fishing without a license.

According to O. E. Frye, director, Game and Fresh Water Fish Commission, the new licenses have been on sale since June 15, and are being honored by wildlife officers throughout the state. The new license is valid until June 30, and available at the office of all County Judges or their license agents.

Frye said, "Buying a fishing license is not so much a matter of obeying a state law as it is helping raise money to provide better fishing. All funds received from the sale of licenses is used by the Game and Fresh Water Fish Commission to improve hunting and fishing conditions.

A resident fishing license cost $3.00, or a sportsman may purchase a combination hunting and fishing license for $10.50.

Veterans Use Local Hospitals In Emergency

M. T. Dixon, of the Florida Department of Veterans Affairs, stated today that any veteran, in an emergency, may be granted hospitalization, but before going to a VA hospital, the veteran or someone acting for him, preferably the doctor, should communicate with the nearest VA hospital by telephone or telegraph, requesting authority for admission and for transportation if necessary.

In the case of service connected veterans needing hospital care for the service connected disability where delay would be hazardous to life, or where transportation at a distance is inadvisable for medical reasons by reason of the veteran's condition, hospitalization may be obtained in a private hospital. However, in this case, also prior authorization by the VA is necessary before reimbursement for such expenses can be granted.

Dixon said present VA procedures covering such service connected emergencies provide that if the VA is informed within 72 hours of such hospitalization, that prior authority can be granted.

Dixon further said it is essential strictly to observe the obtaining of authorization within 72 hours of hospitalization in order to obtain reimbursement of expenses.

It was further stated that non service connected cases could not be hospitalized in a private hospital and expect the VA to pay the bill. For further information on this, veterans should see their local Veteran County Service Officer.

Citrus Mutual Elect Officers

The Board of Directors of Florida Citrus Mutual for the 1966-67 season has elected officers for the big grower organization to serve until next June.

W. Albert Carlton of Wauchula, was re-elected president, vice presidents are Fred H. Adkinson of Minneola, J. J. Parrish Jr., of Titusville, Chester J. Karst of Orlando, and Joe W. Michael of Wabasso.

Vernon L. Conner of Mount Dora, continues as vice president emeritus.

Charles C. Parlin of Kissimmee, is secretary, and Henry A. Prine of Bradenton, is treasurer.

The officers were chosen following Mutual's 18th annual meeting last week in Kissimmee.

Local Firemen Aid Train Fire

The Avon Park fire department was called to junction U. S. 98 railroad crossing west of Frostproof last Saturday, June 18, to extinguish an electrical fire in the pullman car of the Miami bound Illinois Central train.

The fire, caused by a short in the electrical wiring of the car, was fought by fireman Mack Flowers, Joe Kensey Jr., and two volunteers for about one and one half hours before being brought under control.

About 15 minutes after the firemen returned to Avon Park, they were summoned to the scene again to put out a blaze which broke out in one of the beds in the pullman car.

Excess heat in the metal of the car caused the second combustion which required the firemen to be out of Avon Park for another two hours.

Fifteen persons were in the car when fire occured. All were removed to other sections of the train without injury.

Conductor, William Schuman Jr., was overcome with smoke and fumes as he led the last passenger to safety and was taken to the hospital where he was reported all right.

The Illinois Central lines had picked up the car, belonging to Florida East Coast Railroad, in Jacksonville due to their own car having a faulty air-conditioning unit.

Automobile Catches Fire

The Avon Park Fire Department was called to the Hood's Dairy parking lot to extinguish a fire on the interior of a 1968 Chevrolet belonging to Charles Carnes of Sebring. Carnes is an employee of the dairy.

Blaze was discovered and fire department called about 9 a.m. last Saturday. Damage was estimated at about $250.



Marvin Panch of Daytona Beach, Fla., will be seeking his second victory in his hometown when he drives a 1966 Plymouth owned by Tom Friedkin in the eighth annual Firecracker 100 Monday, July 4th at Daytona International Speedway. Panch won the 1961 Daytona 500 and would like nothing better than to put his name among the Firecracker 100 winners.

Avon Park Lakes News

By Cynthia T. Calvert Phone GL 3-6532

Mr. and Mrs. James Rostson of West Alexandria, Ohio and Mr. and Mrs. R. Keefer of Lakeland, were callers on Monday at the home of Mr. and Mrs. Frank Alley.

Mr. and Mrs. Lewis Brantley of Tampa, were visitors on Saturday at the home of Mr. and Mrs. Adam Weintraut.

Mr. and Mrs. Ed Tryon returned home Tuesday from a short visit in Miami.

Mr. and Mrs. Louis Riha held open house on Thursday, June 23, to celebrate the 73rd birthday of Mr. Riha.

The Women's Group held their meeting at the club house Thursday afternoon with 12 ladies attending. Mrs. Walter Beach was hostess and served refreshments.

Mr. and Mrs. P. K. Moore II and children left Thursday for their home in Madison, Ind. after spending two weeks as the guests of his parents, Mr. and Mrs. P. K. Moore on Lake Adelaide.

Monsignor Joseph Chimely of Bayonne, N. J., and Mrs. Nick Ballo of Woodbridge, N. J., have arrived to spend two weeks with their sister, Miss Mary Chimely. Father Edward Chimely of Greenville, S. C. arrived Monday for a few days visit with his brother and sisters.

The pot-luck dinner on the Fourth of July will be held at the club house at 6 p.m.

Mrs. Sophie Canoles of White Marsh, Md., visited the Lakes Friday to see about her lots. She called on Mr. and Mrs. Orville Castine before leaving for the Isle of Capri to join her mother.

Mr. and Mrs. Charles Keys attended the barbeque held at the Sebring Country Club last Sunday.

Mr. and Mrs. Charles Hopper of Miami, were the week end guests of Mr. and Mrs. Ed Tryon.

We are sorry to report that word has been received from Mrs. Hallvard Folkestad that Rev. Folkestad entered the Lakeside Methodist Hospital at Rice Lake, Wisc., June 16, with a heart attack. He is expected to remain for two weeks.

The Sunshine Life Member Club held a luncheon for the installation of officers in Winter Haven, last Thursday. On this occasion Mrs. Jean Bailey was presented the past presidents pin on her retirement as president of the group. Mr. O. S. Sanders, special representative of Southern Bell Telephone Company of Madeira Beach, made the presentation. Others attending from the Lakes were Mr. and Mrs. George Burroughs and Mr. and Mrs. Herbert Slocum.

Mr. and Mrs. William Robbins drove to Flagler Beach and Cocoa Beach last Thursday to visit Mrs. Robbins mother and sister and Mr. Robbins sister.

Saxon members attended Game Night at the club house Tuesday evening. Mrs. Walter Beach was hostess and served refreshments.

Mr. and Mrs. James Staton of Landis, N. C., arrived Friday to spend the day with his uncle and aunt, Mr. and Mrs. P. K. Moore.

Mr. and Mrs. George Burroughs, Mr. and Mrs. Charles Balding and Mr. and Mrs. Karl Swanson were guests at a chicken barbeque given by Mr. and Mrs. Charles Keys at their home on Lake Chilton last Wednesday.

Mr. and Mrs. Herbert Slocum returned home Sunday from a weekend in Orlando.

Mr. and Mrs. Frank Alley were visitors in Lakeland on Friday, stopping in Lake Wales to take their granddaughter home, Miss Joanna Rhodes had been visiting at the Lakes for a week.

The regular monthly salad bar luncheon of the Woman's Group will be held at the club house July 7, at 12:30 p.m. Please come.

Mrs. Jack M. Calvert and son, Kevin, accompanied by Mrs. Walter Goff and sons, David and Michael, of Kissimmee, Tenn., were Tuesday visitors at the home of Mr. and Mrs. Paul J. Calvert. Little Kathy Calvert returned home with her mother after a two weeks visit with her grandparents.

Mr. and Mrs. T. J. Johns have arrived from Carbondale, Ill. and were dinner guests at the home of Mr. and Mrs. Eugene Dettinger last Wednesday evening.

Mr. and Mrs. Edward Edwards arrived Friday from their home in Glen Head Long Island, N. Y., to spend a short time at their home on Nautilus Drive.

Mr. and Mrs. A. Martin Ott became parents of a baby girl, born Saturday night, June 25, at the Walker Memorial Hospital. Mr. Ott is the son of Mr. and Mrs. A. J. Ott and are presently occupying his parents home.

Mr. and Mrs. W. C. Haines returned Saturday from a four days trip to Boca Raton, where they visited Mrs. Haines son, Major Harold McCormack and family, at the St. Andrews Episcopal Church School.

Mr. and Mrs. Victor Garay spent Saturday in Venice, and enjoyed their visit with their friends, Mr. and Mrs. Chris Newman.

Mr. and Mrs. Jesse Walton and children, Jim and Steve, of Memphis, Tenn., Mr. and Mrs. Wiley Nierstheimer and Mr. and Mrs. Charles Hopper of Miami, were dinner guests at the home of Mr. and Mrs. Ed Tryon last Saturday.

Mr. and Mrs. Jimmie Cravey and son, Christopher Brian, have recently moved into the Hoit house on Lake Chilton.

Mr. and Mrs. Larry Hooper of Hollywood, have recently moved into the Homberg house on Russ Road.

Airman second class George "Corky" and Mrs. Preston were weekend visitors at the home of his mother, Mrs. G. M. Preston.

Etta Hill Drawdy Died June 23

Mrs. Etta R. Hill Drawdy, widow of the late T. L. Drawdy, age 85, died at her home, 123 N. Central, Thursday morning, June 23, at 6:20 a.m.

She was of a pioneer family, her grandfather, Henry Brex Hill, and grandmother, Rebecca Smith Hill, having settled in Florida long before Florida was a state.

Born near where Lakeland is now, in Polk County, the daughter of Henry R. Hill and Rebecca J. Pollard Hill, Mrs. Drawdy had lived in or near Avon Park for 51 years.

Survivors are three daughters, Mrs. Meda Rust of California, Mrs. Esther Riley of Avon Park, and Mrs. Linnie Curry of Pompano Beach; one sister, Mrs. Linnie Hoberes of Sebring, and three grandchildren. Also a large number of nieces and nephews.

Services were held Sunday afternoon, June 26, at Corinth Primitive Baptist Church. She was a member of the Corinth Church for 51 years.

Burial was in the Corinth Cemetery, Elder D. T. Harvill officiating.

Pallbearers were Alton King, Alex Lightsey, Jack Lightsey, Dalton Williams, Hugh Ellis and Smith Varnes.

Coker's Funeral Home in Wauchula was in charge of arrangements.

Handwriting Quality Is At All Time Low

According to Frances L. Ilg, M.D. and Louise Bates Ames, Ph.D., handwriting in many parts of this country has hit an all time low, as is revealed by Dr. E. A. Enstrom, writing in the October issue of The Elementary School Journal. Many parents and many teachers and, most of all, many employers would certainly agree with this statement.

How did this come about? Dr. Enstrom gives the following reasons:

First of all, in the 20s and 30s some educators rebelled against any arbitrary methods and which were not supported by published research. This in spite of the fact that classroom practices, which evolved from years of successful teaching experience, was sound enough so that children did learn to write, rapidly and well.

There was a general feeling against drill. Drill was involved in teaching handwriting. So, out it went.

After the depression of 1929 there was a general elimination of what some people called "fads and frills." Unfortunately, many considered the teaching of legible handwriting a fad and/or a frill. This was a temporary economy move, but, by the time the need for rigid economy was over, suddenly there seemed to be nobody available who had the training to be a handwriting teacher or specialist.

The permissiveness which pervaded our schools for a time threw most strict discipline, including the effort to acquire a legible and disciplined handwriting, out the window. As Enstrom points out, the consequences of permissive education, so far as handwriting instruction was concerned, amounted to little short of criminal neglect.

If handwriting is to be taught effectively, it must be presented independent of other learnings, sequentially, and with many thoughtful repetitions.

However, even with good teaching, many children, especially boys, will have trouble in learning to write. These very children who are poor at writing may be very good at talking. This is why they sometimes like to dictate what they wish to say, and, when older, may like to type it out. Also, we prefer to delay the teaching of handwriting until there is some possibility of success. Very young, very immature children should not be struggling with handwriting.

Book On Hurricanes Available

The ninth edition of "Hurricanes," a 32-page booklet prepared by the WTVT Weather Service, has been published and is now available to the public, according to E. B. Dodson, vice president and manager of WTVT.

Containing new articles, pictures and features about tropical disturbances, the 1966 "Hurricanes" edition also includes an extra large fold-out hurricane tracking map for use in following all storms occuring during the current hurricane season.

Featured in the new booklet are articles and pictures of Channel 13's exclusive satellite tracking station, precautionary measures, the proposed Tampa Bay hurricane dike, the Weather Bureau's Research Flight Facility, and a review of last year's hurricane season.

More than 100,000 copies of "Hurricanes" have been distributed since the original publication in 1958. Persons interested in obtaining copies of the 1966 edition should send 25 cents in coin to "Hurricanes," Channel 13, Tampa, Fla. 33601.

Ford Salesman Graduate Of Sales School

Joe Marac of Avon Park Motor Co., Avon Park, has been certified as a graduate of the Advanced Retail Selling course conducted in Orlando recently by a staff instructor of Ford Motor Company's Atlanta Marketing Institute.

Certification of course completion was announced by L. C. Brock, director of the Ford Institute.

Institute subjects range from management and merchandising courses for dealers and their department managers to salesmanship and specialized workshops for staff members.

The Atlanta Marketing Institute annually enrolls more than 2,500 sales specialists of Ford Motor Company products from a ten-state area.

TB Association Gives Nine Scholarships

Marshall S. P. Pollard, president, Mid-State Tuberculosis and Respiratory Disease Association, has announced the awarding of nine nursing scholarships.

Four are for $300 each to Anne Yvonne Gabelein, Rt. 1, Box 67, Lake Placid; Angela Schuman Parker, 314 Oak Street, Auburndale; Mary Jane Peterson, 328 E. North Avenue, Lake Wales; and Linda Faye Stewart, Rt. 1, Box 182, Arcadia.

Miss Gabelein graduated from Lake Placid High School and will enroll at the Gordon Keller School of Nursing, Tampa.

Miss Parker graduated from Auburndale High School and will attend the University of Florida School of Nursing.

Miss Peterson graduated from Lake Wales High School and will enter Orange Memorial Hospital School of Nursing.

Miss Stewart graduated from the DeSoto County High School, Arcadia, and will enroll at the University of Florida School of Nursing.

Five of the scholarships are for nursing tuition at Polk Junior College. These were awarded to: Miss Dora Inez Baird, Box 775, Arcadia; Miss Marcia Lee Randall, 3312 Hilltop Avenue, Lakeland; Miss Mary Jo Graham, 210 South Second Avenue, Wauchula; Mrs. Mary Lela Stephens, 206 S. 21st St., Haines City; and Miss Mildred Darlene Kirkland, 625 Saratoga Avenue, Lakeland.



Native Son Returns To Avon Park

Master Sgt. Elmer C. (Buck) Clark, United States Army, retired, and family are visiting Mr. and Mrs. Earl Green, 126 N. Butler Ave.

The Clark family have just returned from Permasens, Germany.

Mr. Clark left Avon Park, November 1946, with the local National Guard Unit.

After World War II he enlisted in the regular Army and served 28 years.

During World War II, he was on duty in New Guinea. He served in Korea in 1950-51.

He is married to Mr. Earl Green's sister, Juanita. They have three boys, Doug, age 17; David, age 13; and Steve, age 10.

They plan to make their home in Epson, Texas, at 3644 Sun Valley Drive.

Drive To Stay Alive

Comdr. H. N. Kirkham, Director of the Department of Public Safety, issued this warning today to all motorists:

The Florida Highway Patrol predicts 11 persons will die in traffic accidents on Florida's streets and highways during the 78 hour Fourth of July holidays period which starts 6 p.m. Friday, July 1 and ends at midnight Monday, July 4.

Remembering and practicing safe driving will lessen this awesome figure. So, let's DRIVE this prediction down and make it a Fourth of July we'll all live to remember!

NOTICE

The 1966 tax roll is completed and the books are open for public inspection until July 7, 1966.

The City Council will sit as a Board of Equalization to hear any and all complaints, Thursday night, 7:30 P.M. in the Council room, City Hall, July 7, 1966.

Lucile A. Shockley
City Clerk

EARN OUR HIGHER RATE

from the Greatest thing growing—Passbook-Handy Savings!



4.5% QUARTERLY!

becomes 4.58%

Here's added savings income without risk! Your family's cash reserves can enjoy high yield with no danger of market fluctuations, no restrictions, no certificates, no minimum balances and no long-term tie-up. Whatever you are saving for, you'll find this new high rate will make your savings grow faster and give you more incentive to save.

Open or add to your account by July 11th. Earn this new high rate for the remaining six months of 1966!

FIRST FEDERAL SAVINGS & LOAN ASSOCIATION OF OKEECHOBEE COUNTY

CLIP AND MAIL THIS COUPON TODAY!

First Federal Savings & Loan Association
Of Okeechobee County
305 E. N. Park St.
Okeechobee, Florida

Gentlemen: (Please Check One)

☐ Enclosed please find my check for $ ..... Please open my account.
☐ Please send me more information about transferring my account.

Name .....
Address .....
City ..... State ..... Zip .....

305 E. N. Park St.
Or
Call Collect
RODEO 3-3167

MEMBER OF THE FEDERAL HOME LOAN BANK SYSTEM

Calendar of Events

Civic Calendar

Kiwanis Club, each Tuesday, 12 noon, Jacaranda Hotel.

Rotary Club, each Wednesday, 12:15 p.m., Jacaranda Hotel.

Chamber of Commerce, 1st and 3rd Thursdays, 8 p.m., Chamber Offices.

Lions Club, 1st and 3rd Tuesdays, 7 p.m., at Clubhouse on W. Bell St.

Jaycees, 1st and 3rd Thursdays, 7:30 p.m., JC Executive Suite.

Band Parents Association, 2nd Monday, 7:30 p.m., High School Auditorium.

Highlands Shrine Club meets at Shrine Club headquarters, Alt. 27, fourth Friday of each month, 7 p.m.

World War I Avon Park Barracks and Auxiliary, 1150, meets the 2nd Thursday at the Youth Center at 7:30 p.m.

American Legion Post meets 1st and 3rd Mondays of the month.

Veterans of Foreign Wars Gus Bennett Post No. 4319, meets the 3rd Monday of the month, Sunray Community Center, Hwy. 27, Frostproof.

Masonic Orders

Masons, 1st and 3rd Mondays, 8 p.m., Masonic Temple.

Royal Arch Chapter No. 42, 2nd Tuesday, 8 p.m., Masonic Temple.

Order Eastern Star, 1st and 3rd Tuesdays, 8 p.m., Masonic Temple.

Holyrood Commandry No. 27, Knights Templar, stated meetings fourth Mondays, 8 p.m.

Rebekahs

Rebekah Lodge No. 65, 1st and 3rd Mondays, 8 p.m., Youth Center.

Triple Links Club, 4th Monday, 8 p.m.

Women's Clubs

American Legion Auxiliary, 1st Thursday, 8 p.m., Legion Home.

Federation of Garden Clubs, 1st Thursday.
Founders Circle, 2nd Thursday, 10 a.m.
Hibiscus Circle, 2nd Thursday, 2:30 p.m.

Women's Division of Chamber of Commerce meets first Monday night of each month at 8 and third Tuesday morning of each month at 10.

Senior Woman's Club, 1st Friday, 2 p.m., Woman's Club House.

Junior Womans Club, 1st Tuesday, 8 p.m. Woman's Club House.

Read The Sun

Your Home Town Paper

Will your dream vacation cost you $350 more than it needs to?

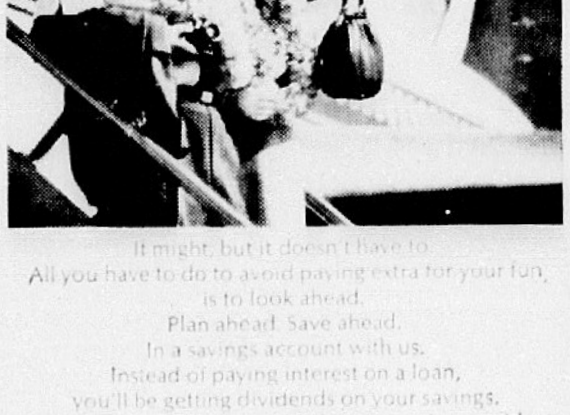

It might, but it doesn't have to.
All you have to do to avoid paying extra for your fun, is to look ahead.
Plan ahead. Save ahead.
In a savings account with us.
Instead of paying interest on a loan, you'll be getting dividends on your savings.
On a $2,000 trip, the difference between what you'd pay and what you get could add up to an extra week.
Sound like saving is a good habit to get into?
It should. It is.
Saving makes the difference.

SAVE BY THE 11th AND EARN FROM THE 1st

First Federal

Savings and Loan Association Of Hardee County

ACCOUNTS INSURED BY FEDERAL SAVINGS & LOAN INSURANCE CORP

U.S. 17 NORTH WAUCHULA

Write a Slogan, Win a Big Trip

The University of Florida's sixth annual contest to select a slogan for the Homecoming weekend celebration opened Friday and will continue through July 17.

Slogans should have a general Homecoming theme and should be of contemporary significance. The first place slogan in 1965 was "Gators Cheer Florida's 400th Year." There are no restrictions on eligibility or the number of entries an individual can submit. More than 1,000 entries were received a year ago.

First prize this year will be a five day Jamaican Trip for two via British West Indies Airways from Miami. Several other attractive prizes are planned for top finishers in the slogan competition.

Homecoming is scheduled October 28-29 when the Florida Gators host the Auburn Wareagles in the football climax to a festive program that includes reunion gatherings, a pre-game barbecue, parade and Gator Growl—the largest student produced talent show in the country.

Slogan chairman Anthony Capitano of Tampa, said entries must be limited to seven words. Originality and clarity are necessary. In case of ties, the entry with the earliest postmark will be awarded a prize.

Entries should be mailed or delivered to: Homecoming Slogan Contest, Florida Blue Key Office, Florida Union, University of Florida, Gainesville, to arrive by midnight on July 17, 1966.

Winning titles in the contest the past few years were "Gators Appear in the New Frontiers," "Gators Pace the Race in Space," "Future Meets Past in Gators' Big Blast," and "Gators Prepare a Collegiate World's Fair."

Summer Recreation Bowling Scores

One of Avon Park High School Summer Recreational activities is bowling. Last weeks highs are as follows:

June 21, Gene Landress was high for boys scratch with 538 and Becky Tomek was high for girls with 330.

On June 23, T. J. Kinyon came out high with 408 while the girls trailed with a 274 bowled by Melody Heatherley.

On June 28, Gene Landress had a high game for the series of a whopping big 190. Becky came a close second for the girls with a big 187 score.

DO IT WITH STONE

Interior decorators have long known that painting the walls of a large room in "warm colors" can make the room seem smaller, and that "cool colors" tend to make the walls recede. The same effect can be achieved with building stone, which is available in a myriad of natural colors and hundreds of different shadings.



ELOUISE KATHRYN MONSALVATGE

Elouise Monsalvatge Engagement Announced, Wedding in December

Mr. and Mrs. William H. Monsalvatge Jr., of Avon Park, announce the engagement of their daughter, Elouise Kathryn, to Thomas Roy Felknor, son of Mr. and Mrs. Roy A. Felknor, Avon Park.

Miss Monsalvatge is a graduate of Avon Park High School, class of 1966. She plans to attend South Florida Junior College in the Fall and will major in elementary education.

Mr. Felknor is also a graduate of Avon Park High School, class of 1961. He has attended Abraham Baldwin Agricultural College and Polk Junior College, where he majored in agricultural business.

Mr. Felknor is presently employed by the Ridge Air Conditioning Inc.

Plans are being made for a December wedding.

Women IN THE KNOW

Wedding Gifts



The giving of wedding gifts is an ancient custom—as old as marriage itself; only the nature of the gifts has changed. The yoke of oxen, the bag of wheat, the length of handwoven cloth have given way to the electric coffee-maker and the teak salad bowl!

Women in the know with brides-to-be in the family realize that recording and acknowledging all those gifts is one of the bride's most important responsibilities, and one of the most joyous, if they help her to do it well.

A good system is to record all gifts—as they arrive—in a notebook, the lines of which are numbered. (Such books, designed for just this purpose, are sold at most stationery stores, together with a box of small gummed numbers.) As each gift arrives, the bride notes the name and address of the donor and writes a little description of the gift. She then inconspicuously affixes a gummed number corresponding to the number in the book to the gift.

It's a good idea to write a certain number of "thank-you's" each day (preferably first thing in the morning), and it helps to write the notes in the room where the gifts are arranged. The bride surrounded by all this heartwarming and beautiful proof of her friends' affection finds her thank-you's come from the heart!

Cherry Chicken Summer Salad



Pitted fresh sweet Bing or Lambert cherries frame this bountiful chicken salad. For a new taste in salad dressing, serve with a piquant combination of mayonnaise, sour cream and horseradish.

You'll find deep scarlet fresh sweet cherries from the orchards of the Pacific Northwest in the market from the middle of June through the month of July. Abounding in flavor and nutrition, fresh sweet cherries are a real treat for out-of-hand eating. This juicy flavorful fruit will stay extra fresh and plump when stored in plastic bags in the refrigerator.

For a bright new approach to summertime meals, serve Cherry Chicken Salad to your family and guests.

Cherry Chicken Salad

2 cups fresh sweet cherries
2 cups cubed cooked chicken
½ cup diced celery
½ cup pineapple tidbits
¼ cup sliced almonds
Salad greens
Piquant Dressing

Pit and halve cherries. Mix chicken, celery, pineapple and almonds. Add half the cherries and toss gently with enough Piquant Dressing to coat lightly. Place in salad bowl lined with greens. Garnish top of salad with remaining fresh sweet cherries. Serve additional Piquant Dressing on the side. Makes 6 servings.

Piquant Dressing: Combine 1 cup mayonnaise, ½ cup sour cream, ¼ teaspoon horseradish and ½ teaspoon salt. Chill well to blend flavors. Makes 1½ cups dressing.

Home Town Boy Completes 2,000 Mile Convoy

Yeoman First Class Andrew A. Alexander Jr., USN, son of Mrs. Ruby R. Alexander of Avon Park, a crewman aboard the Seaplane Tender USS Salisbury Sound, completed a 2,000 mile convoy transit across the South China Sea and into the Gulf of Thailand, June 6, climaxing the SEATO (South East Asia Treaty Organization) defense exercise dubbed "Sea Imp."

Warships from Australia, Great Britain, New Zealand, Republic of the Philippines, and the United States, left Manila Bay, May 25, to participate in the 30th SEATO exercise since the Mutual Alliance Organization was formed in 1954.

More than 40 warships took part in the exercise.

The exercise, simulating wartime conditions, incorporated air, surface and subsurface attacks with aircraft, surface ships and submarines from the participating nations acting as agressor forces.

The exercise was organized to train and increase the effectiveness of the SEATO nations.

Mrs. Alexander teaches in Mars Hill, N. C., and lives in Avon Park during the summer. Her mother, Mrs. M. L. Rodgers, lives in Avon Park on N. Verona.



"MISS HALL OF FAME"—Miss Linda Kelly, sponsored by the Jaycees and Jaycee-etts, was chosen by the panel of judges for Queen of the Hall of Fame for 1966 at the Automobile Hall of Fame rally held at Highlands Hammock Tuesday.—(Sun Photo)

Sharon Childress Represents APHS At Yearbook Institute In Gainesville

Sharon Sue Childress represented Avon Park High School at the Yearbook Institute held recently at the University of Florida in Gainesville.

Sharon spent this week of study under outstanding journalism professors in preparation for her work next year as editor-in-chief of the Avon Park annual.

In addition to the class sessions and workshops, interesting tours of the campus, recreation and social activities were planned for the 200 boys and girls from all sections of Florida who attended.

Top Favorite



ONE of the prettiest suits on the horizon is this three-piece fashion, adapted for the woman who sews from the Laird-Knox collection. The new lean double-breasted jacket skims the body, the perfect fit of the slim skirt and flattering blouse are assured by the use of Talon nylon-coil Zephyr zippers. The skilled seamstress presses as she sews and uses a press cloth over zipper area when ironing. It's McCall's pattern #8114 from their New York Designers' Collection.

BALANCED LUNCH

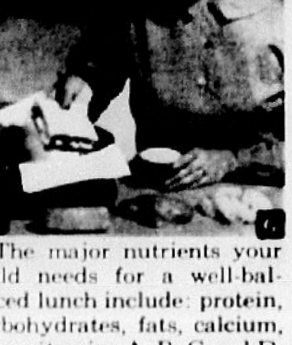

The major nutrients your child needs for a well-balanced lunch include: protein, carbohydrates, fats, calcium, iron, vitamins A, B, C and D. To avoid loss of nutrients and food spoilage, many mothers wrap all lunch box foods in a good moisture-proof wrap like Handi-Wrap polyethylene.

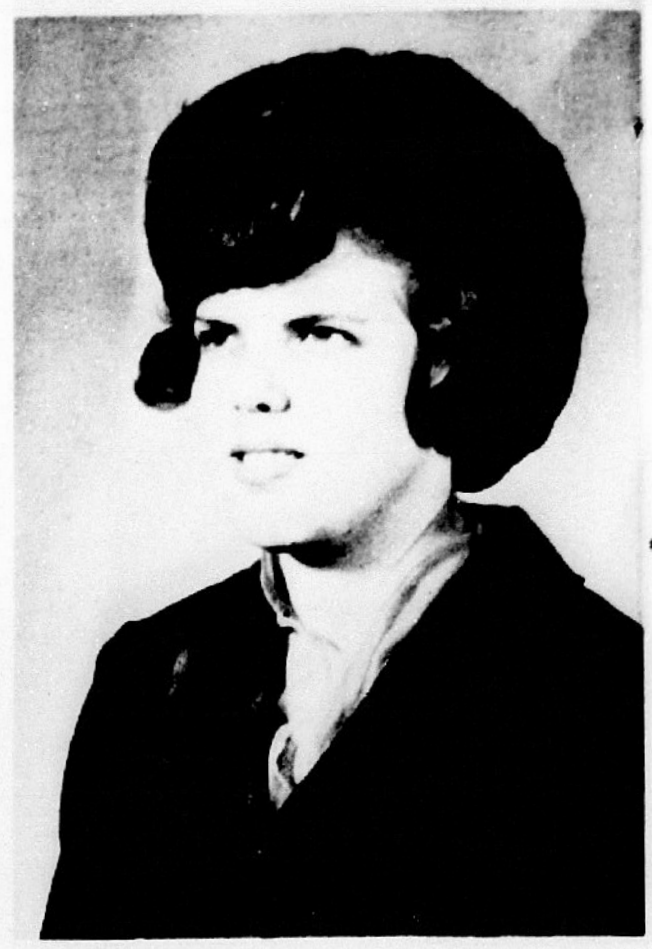

MISS EDNA MILLER

Edna Miller and James Reynolds Announce Engagement This Week

Mr. and Mrs. Sherrod E. Miller of Sebring, announce the engagement of their daughter, Edna Earline, to James Otto Reynolds, of 71 East Thomas, Avon Park.

The wedding will take place July 22 at the First Baptist Church of Avon Park, at 8 p.m.

The Rev. A. D. Childress will officiate.

Friends and relatives are invited to attend.

Legion Team To Play Bradenton Friday, Punta Gorda Monday Here

Sarasota's Post 30 American Legion junior baseball team handed Avon Park's Post 69 team its second loss of the season last Friday night in Sarasota winning 6-3.

Avon Park jumped off to a three run lead in the top of the first inning. Starting pitcher Hoppy Rewis was safe at first on a throwing error by the Sarasota thirdsacker after Ronnie Jackson and John Elder struck out. Then Emmitt Money drew a walk and Joe Strickler was safe on another error. Rewis scored on an error by the catcher, Money came in on another error, and young Larry LaFlam singled in Strickler.

Sarasota pushed over a run in the bottom of the first and added four more in the last of the second taking advantage of walks, passed balls and wild pitches. Money came on to relieve Rewis in the second with no outs and the bases loaded.

Post 30 scored its sixth run in the bottom of the fourth on a single, a walk, and a throwing error by an Avon Park infielder.

Rewis walked four batters and gave up one hit during his inning on the mound, and Money allowed two more singles and also walked four as he finished out the game.

LaFlam got two singles for Avon Park, and Joe Strickler and Money both singled for Post 69's four hits.

The loss gave Avon Park a record of three wins and two losses. Last night the local team was scheduled to play in Ft. Myers and tomorrow night (Friday) they will play Bradenton in Bradenton. Next Monday night they return home to host Punta Gorda at 8 o'clock at Head Field.

RADIOISOTOPES

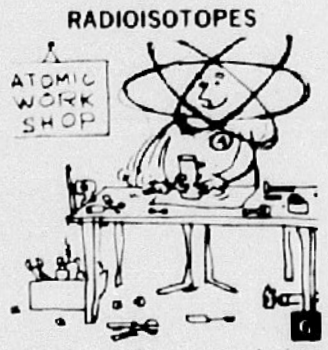

Radioisotopes are being used to treat cancer, drill oil wells, and produce space rockets, among other things. Yet recent studies by the Atomic Industrial Forum show that progress in the use of these "wonder atoms" could be stepped up by modernizing old regulations.

Social PRINTING

PROFESSIONAL PRESSWORK . . . PRACTICAL PRICES



For that special occasion, let us plan a printing job with you that will reflect your good taste and discrimination. Our every order is guaranteed!

- MANY TYPE FACES
- VARIETY OF PAPER

Budget Tailored CREDIT TERMS

AVON PARK SUN

PHONE GL 3-4355 or GL 3-4351

WOMEN'S SECTION

Miss Dianne Ware Debutante To The Krewe of Venus Saturday

Miss Dianne Ware, youngest daughter of Mr. and Mrs. Earl H. Ware, formerly of Avon Park, was presented as a 1966 debutante, to the Krewe of Venus at a ball Saturday night, June 25, at the Palma Ceia Golf and Country Club.

Miss Ware majored in business education at the St. Petersburg Junior College and is a graduate of the school. She was escorted by Danny Massey.

Each debutante entered center stage between the drapes which were separated by golden cords. Each one carried an arm bouquet of Christian Dior roses.

Each debutante, escorted by her father, made a curtsy to her mother. They took places on the stage until all made their bows. Then they returned to their mothers to leave their bouquets and dance the first waltz with their fathers.

Her father will be remembered as the owner of Ware Furniture Store, while he was a resident of Avon Park.

Bridal Consultant:

A bride's gown may be traditionally white, but it's difficult to predict the colors she will have in her new home.

She can find color in almost any home furnishing. Even dinnerware is changing from white to vibrant blues, greens and yellows.

A basic recommendation is to choose dinnerware to fit your own needs and tastes. Use colors that identify personality — don't let yourself be influenced by what your friends have in their homes.

Dinnerware is used every day. Look for the color and pattern that doubles for informal and formal service.

Attending Convention

Stanley Johnson, minister of the First Christian Church of Avon Park, Mrs. Johnson and sons, Ray, Richie and Randy, are attending the North American Christian Convention in Louisville, Ky., this week.

Steve Hooks of St. Petersburg, will deliver the message for both morning and evening services at the church, during Mr. Johnson absence.



DR. AND MRS. TOM BASS

Miss Merle Hunt and Tom Bass Wedding Held Saturday, June 25

The First Methodist Church of Okeechobee, was the scene of a beautiful, elaborate wedding Saturday evening, June 25, at 7:30 o'clock, uniting in holy matrimony, Miss Merle Hunt of Okeechobee, and Dr. Tom Bass of Okeechobee and Avon Park.

Rev. L. A. Watkins performed the double ring ceremony in the presence of approximately 300 relatives and friends that filled the church and annex.

Miss Hunt is the daughter of Mrs. Omar Hunt and the late Mr. Omar Hunt of Okeechobee.

Dr. Bass is the son of Mrs. Roscoe Bass and the late Mr. Roscoe Bass of Avon Park.

Dr. Bass is a veterinarian with offices in Okeechobee.

Preceding the ceremony, the organist Mrs. J. H. McCrainie played a prelude of nuptial music. She accompanied the soloist, W. D. Boehmer, who sang "Because" and during the service "The Wedding Prayer."

Twin candelabra formed the background for the service with two sets of candelabra on each side. These were banked with palms and three large baskets of white gladiolas and white pompons with satin ribbons completing the altar arrangements.

The relative pews were marked with clusters of large white mums and white satin ribbon bows. A large arrangement of white glads and mums were centered on a table in the church narthex.

The bride was beautifully gowned in a floor length alabaster silk linen gown, empire style, split skirt and long button back. The short sleeves and wide bands of lace encircling the bottom of the skirt were fashioned of point de Venise lace.

Motifs of the same lace were appliqued on the front of the dress and on her tri-paneled cathedral length train, which was attached to the waist line. On the scooped neckline, she wore a single stand of pearls, a gift from the bridegroom. She carried a cascade of stephanotis and phalaenopsis orchids, and ivy.

She was given in marriage by her uncle, Mr. H. C. Hunt.

A petal plateau, pearls dotting each petal, was set in a lace crown, edged with seed pearls, which held her waist length veil.

The bride's attendants were in maize silk linen floor length empire sheaths, scoop necklines, bow in front and split skirt in back. Their miniature veils were attached to a crown and high bow, the same material as the dress. They carried cresent shaped cascades of daisies and ivy.

The matron of honor was Jane Hunt, cousin of the bride.

Bridesmaids were Marcia Hunt, sister of the bride, Peggy Hunt, sister-in-law of the bride, Woody West of Daytona Beach, Martha Ann Pitts, cousin of the bridegroom, Okeechobee.

Marshall Pitts, cousin of the groom, served Mr. Bass as best man.

The ushers were Ed Touchton, Avon Park, Pete Raulerson, cousin from Okeechobee, Chuck Metcalfe, Avon Park, Harold Smith, Savannah, Ga., Gene Tomlinson, Lorida, Ronnie Hunt and Roscoe Bass Jr., brother of the bridegroom. All men were attired in formal evening wear with white boutonniers.

Mrs. Hunt, mother of the bride, wore a two piece beige lace ensemble. Her corsage was phalaenopsis orchids.

The bridegroom's mother, Mrs. Bass, chose a copenhagen blue chiffon dress over crepe and blue sequins. She wore "lady of the night" white orchids in her hair.

The reception was held immediately after the ceremony in the large foyer of the Sun Land Hotel.

Jean Williams presided over the bride's book at the reception. A large arrangement of white stocks and mums, miniature brides and grooms and one large candle decorated this table.

The cake table was covered with a hand embroidered white linen table cloth. The large three tier cake was decorated in white and yellow, topped with a miniature bride and groom. On each side of the cake were tall, three armed silver candelabra. Nuts and mints were served from this table.

The cake was cut and served by Mary Faith Davis and Peggy Pearce.

The punch table was covered with white linen on which rested the huge silver punch bowl. On either side were nine arm taper holders, arranged with white carnations, white pompons, yellow roses, babies breath and tulle. Various arrangements of single large mums were resting beneath five branch candelabra.

The mantel was decorated with real magnolia leaves. One outstanding decoration and conversation piece was the hand created magnolia tree. Made from real magnolia branches and blossoms from the tree with ornamental white doves perched throughout.

Leta Shann served the punch.

The bride chose a beige and lace sleeveless dress and jacket with pink accessories for her traveling outfit. Her corsage was an orchid from her bouquet.

They are spending their honeymoon in North Carolina and will return to Okeechobee to make their home.



MRS. RICHARD EVANS

Beverly Parnell and Richard Evans Exchange Wedding Vows June 18

Miss Beverly Jo Ann Parnell and Mr. Richard W. Evans exchange wedding vows, uniting them in holy matrimony, June 18 at 8 p.m., in the Bethel Baptist Church in Crewsville.

Rev. Henry Rhoden officiated at the double ring ceremony.

Miss Parnell is the daughter of Mr. and Mrs. Martin Parnell of Zolfo Springs. She is a graduate of Avon Park High School, 1965.

Mr. Evans is the son of Mrs. Ronald Naskale, Orlando, and Mr. Robert Evans, Punta Gorda. He attended school in Cleveland, Ohio, and is employed by Highlands TV Co. of Sebring.

The wedding vows were spoken beneath an arch trimmed with ferns and mums. Palms, candelabra and two large baskets of gladiolus and mums completed the altar arrangements. The relative pews were marked with large white satin bows.

She was given in marriage by her father.

Preceding the ceremony, Mrs. Edna Welch of Wauchula, played a prelude of nuptial music. She accompanied the soloist Miss Nancy Hall of Zolfo Springs, who sang "I Love You Truly" and "Whither Thou Goest."

The bride's floor length gown was fashioned of chantilly lace over satin, sabrina neck line, long lace sleeves, pointed at the wrist. Her satin chapel train attached to the waist extended to the front into a bow. She wore a string of pearls. Her bridal bouquet was cresent shaped white orchids and carnations.

Her maid-of-honor, Miss Colleen Runner of Avon Park, was fashioned in a street length dress of lace over pale pink satin, with white accessories. She carried a colonial bouquet of pink carnations.

Miss Leta Skipper of Sebring, cousin of the bride, served as brides maid. Her dress was identical to the maid of honor. She carried a colonial bouquet of pink carnations.

The flower girl, Miss Caroline Skipper of Sebring, also a cousin of the bride, wore a pink eyelet dress and white accessories. She carried a basket of white and pink petals.

Irvin Fordan of Sebring, served Mr. Evans as groomsman. The best man was Olan Draughon, Avon Park. Ushers were Peter Morvich and Donald Rohden, who also served as candle lighters. The men were all formally attired and wore white carnation boutonniers.

Mrs. Parnell, mother of the bride, wore a crepe nylon pink sheath dress, white accessories and white carnation corsage.

The grooms mother, Mrs. Naskale, wore a light blue crepe fitted dress, white accessories and white carnation corsage.

A two piece eyelet suit in yellow, white accessories and white orchid from her bouquet formed Mrs. Evans traveling outfit.

After a short wedding trip on the east coast, they will reside at 24½ S. Ridgewood, Sebring.

A reception was held immediately following the ceremony. A three tiered cake, with pink and white roses topped with a bride and groom was centered on the table.

The table was spread with a white eyelet tablecloth over pink. Candles in candelabra and two bouquets completed the decorations.

Punch, nuts and mints were served by Mrs. Carolyn Skipper of Fort Myers, and Mrs. Margie Adams of Zolfo Springs.

The cake was cut and served by Mrs. Alice Marvoich and Mrs. Meddie Winn of Zolfo Springs.

The bride's book was presided over by Miss Jackie Winn.

Guests attended from Wauchula, Avon Park, Sebring, Punta Gorda, Orlando and Fort Myers.

Show-Off Salad

Watch for Thompson seedless grapes in your market, and make the prettiest summer salad ever.

GRAPE RING

- 1 tbsp. gelatin
- ¼ cup cold water
- 1 cup boiling water
- ⅓ cup lemon juice
- 1 tsp. vinegar
- ⅓ cup sugar
- ½ tsp. salt
- 2-3 drops Lea & Perrins Worcestershire
- 3 cups Thompson seedless grapes
- 1 cup finely minced celery

Soften gelatin in cold water 5 min. Dissolve in boiling water. Add lemon juice, vinegar, sugar, salt and Worcestershire. Chill. When a mixture is slightly thickened, fold in grapes and celery. Turn into 1-qt. ring mold that has been rinsed with cold water. Chill until firm. Unmold on crisp lettuce and fill center with fruit salad. (Serves 6)

Mrs. Landress Entertained At Shower

Mrs. Scott Landress of Lake Viola entertained at a miscellaneous shower Saturday evening, honoring Mrs. Linda Landress of Miami. She is the recent bride of Phil Landress, son of Mr. and Mrs. Robert Landress of Avon Park.

Various games were played with prizes going to Mrs. Robert Gorman, Mrs. J. L. Pennington and the bride.

The refreshments table was covered with a white lace cloth and appointed with a bouquet of mixed flowers at one end. A serving tray held party sandwiches, cake and cookies at the other end. The color scheme of green and white was carried out with green ice cubes in the punch. Nuts and mints were served in crystal compotes.

Mrs. C. M. Parnell assisted the bride in opening and displaying her gifts from the thirty friends and relatives attending.

Assisting Mrs. Landress as hostesses were: Mrs. C. M. Parnell, Mrs. Earl Rich and Mrs. Ellis Watson.



MR. AND MRS. G. L. TOWNSEND, JR.

Miss Rebecca Palmer Becomes Bride of G. L. Townsend, Jr.

Nuptial vows were exchanged June 24 at 6 p.m. in the Episcopal Church, uniting in holy wedlock, Miss Rebecca Palmer and G. L. Townsend Jr.

Father Knapp performed the double ring ceremony in the presence of approximately 75 relatives and friends.

Miss Palmer is the daughter of Mr. and Mrs. Raymond Palmer, 24 E. Bell St.

Mr. Townsend is the son of Mr. and Mrs. G. L. Townsend Sr., Wauchula Road.

Wedding music was played by the organist Mrs. Helen Field.

The altar was appointed by two large bouquets of gladiolus and white mums. Two permanant standards of flowers were used on each side.

The bride was given in marriage by her father.

The bride's gown was fashioned of white satin with chantilly lace over-lay, floor length. Her waist length veil was held in place by a crown of white daisies. She carried a cascade of white daisies.

Mrs. Delsie Lightsey of Frostproof, served as matron of honor. She was gowned in a streed length mint green chiffon dress over taffeta, white accessories. She also carried a cascade of white daisies.

Clifford Lightsey of Frostproof, served the groom as best man. The ushers were Charles Ellis of Frostproof, and Jim Miller, who is serving with the Air Force.

Mrs. Palmer, mother of the bride, wore a three piece beige brocade suit, with hat to match. Her corsage was pink carnations.

The groom's mother wore a two piece yellow suit dress with matching hat. She wore a corsage of yellow carnations.

The reception was held in the Parish Hall for the guests.

The white linen covered table held the three tiered cake decorated in white and yellow and encircled with ferns. A miniature bride and groom decorated the top. Punch, mints and nuts were also served.

Miss Glenda Hart served the cake and Miss Judy Shaw served the punch.

Gwen Townsend, sister of the groom, presided over the bride's book. A single rose ornamented this table.

The bride chose a three piece turquoise suit for her traveling outfit. They are honeymooning in Jacksonville.

Upon their return they will make their home in one of the DeLaney apartments on DeLaney Ave.

Mr. Townsend is employed at the Borden's Milk Depot in Avon Park.

For Society News Call "Happy" Strom GL 3-4355

OLD GLORY CHOCOLATE ICING

Combine 1 package (6 ounces) semisweet chocolate pieces, 2 tablespoons butter and 3 tablespoons milk in saucepan. Stir over low heat until chocolate is just melted. Remove from heat. Stir in 1 cup sifted confectioners' sugar. Beat until smooth, glossy and easy to spread. Enough frosting for 8- or 9-inch square cake. Decorate with tiny American flags at serving time. One jaunty flag in the center of each slice of cake.

Avon Personals

BY "HAPPY" STROM

Mrs. Frank Waddell and her friend Mrs. Robert Kruske of Panasoffkee, spent Wednesday and Thursday with Mrs. Waddell's mother, Mrs. Cora Wray.

—o—

The Rev. H. Folkestad, whose home is in Avon Lakes, is in the Lakeside Methodist Hospital, Rice Lake, Wisc., recovering from a heart attack. He is reported to be recovering nicely. He and Mrs. Folkestad would appreciate prayers and cards from their friends in Avon Park.

—o—

Mr. and Mrs. E. P. Kirback of Avon Mobile Home Park, enjoyed a visit to Sarasota Jungle Gardens while vacationing on Florida's lower west coast.

They enjoyed the world famous gardens, plants and brilliantly colored macaws and cockatoos.

—o—

Miss Trudy Mitchell, Miss Joann Kelly and Miss Nina Laye, spent last week in Avon Park with their respective parents.

They were here during the quarter break at Jones College Business School, Jacksonville.

—o—

Marriage Licenses

Jonathan David Baucom, 19, Avon Park, and Sheila Mae Patrick, 18, Avon Park.

Paul Rickter Jones, 27, Avon Park, and Sarah Felicia Diamond, 25, Sebring.

Richard H. Higgins, 21, Sebring, and Kay Frances Propst, 17, Sebring.

Mrs. Clay Kull of Lake Anoka Beach, entertained Mrs. Olive Kerwin and her guests at a swimming and dinner party Thursday, June 23.

The guests were Mrs. Marguerite Kerwin, Miss Kathy Sporer, Miss Carol Steima and Miss Chris Steima, all from Detroit, Mich.

—o—

Mrs. Toni Elkhill, her son, Rudy Elkhill, and children, Garvin, Ilene and Marvin, have just returned from a trip to Washington, D. C., where they were sight-seeing.

They visited Mrs. Elkhill's son and family, Mr. and Mrs. Raymond Elkhill, for nine days in Orange, Vermont. They have a tourist court in Orange.

The Raymond Elkhills are Winter residences of Avon Park.

The Elkhills returned home via the Blue Ridge Mountains.

—o—

Mrs. Hazel Brown of Miami, was a visitor in the home of Mr. and Mrs. R. M. McCabe, 300 E. Camphor, for one week.

—o—

Mr. and Mrs. John V. Funk of Clearwater, were weekend guests at the home of Mrs. Funk's parents, Mr. and Mrs. R. C. Jarrett, of 313 E. Camphor.

—o—

Mrs. T. M. Weekly, Mrs. Mildred Logan and Mrs. Newell Moore motored to Fort Myers Beach Tuesday, June 21.

They were sight-seeing at Benita Springs, and other points of interest, returning home June 25.

—o—

Mr. and Mrs. Lintorn Brett of Wadley, Ga., and children, Murray and John, arrived in Avon Park, June 27, for a ten day visit with Mrs. Brett's parents, Mr. and Mrs. Murray Wilson.

They plan to spend a major part of their time, fishing the Kissimmee River.

—o—

Mr. Ted Ward, 130 E. Circle St., left June 30 to attend the International Kiwanis Convention, as delegate, in Portland, Oregon.

Rev. Wm. Mulcay will accompany him as delegate from Wauchula.

The convention is from June 31 through July 5. They went by chartered plane direct to portland.

Mr. Ward will return via Chicago, where he will stop off for a visit with his brother, Leslie Ward.

—o—

Mrs. Kenneth McGraw is presently making her home with her parents, the T. Hayes Maxwells.

She expects to go to Fort Benning, Ga., early in July, where her husband is attending officers candidate school for the United States Army.

Before entering the O.C.S., Mr. McGraw was representative for Swift and Co. in St. Lucie County.

Mrs. McGraw taught a fourth grade in the Lawnwood Elementary School in Fort Pierce.

—o—

Mr. and Mrs. Hubert Buzzard and Mrs. Florence Elwell will leave July 9 for San Juan, Puerto, where they will visit Mr. and Mrs. W. D. Elwell. They expect to remain one month.

Mrs. W. D. Elwell is the daughter of Mr. and Mrs. Buzzard, and Mrs. Florence Elwell is the mother of W. D. Elwell.

They plan to fly by jet from Miami.

Mr. Elwell directs air traffic at the International Air Port for the Federal Aviation Agency in San Juan.

—o—

Mr. and Mrs. Leon DeLaney and son, Donnie, spent the weekend at Tarpon Inn Motel in Boca Grande. They spent their time shrimp fishing.

Miss Linda Morrison is visiting Mr. and Mrs. G. L. Peeples of Sarasota, through the Fourth of July. Mrs. Peeples is the sister of Leon DeLaney.

—o—

C.W.O. Royal G. Lamb and family are visitors at the home of his parents, Mr. and Mrs. J. T. Lamb, 137 N. Forest, until August 1.

He is on furlough and expects to go to Okinawa after August 1. His wife and children, Vickie, Royal Jr., Jimmie and Phillip, will remain with his parents until he can find suitable lodging for them in Okinawa.

His two brothers, John E. Lamb from Alva, and Coram Lamb and son, Mark, from Titusville, visited with him in his parents home last Sunday.

—o—

Mr. and Mrs. J. C. Chestnut of Sylvester, Ga., visited at the home of his brother and family, Mr. and Mrs. J. E. Chestnut, 400 W. LeGrande.

They attended the funeral of their cousin, Omar Hall, in Winter Haven.

Mr. and Mrs. Glenn Moulton of E. Canfield St., have their son and daughter-in-law, Mr. and Mrs. Stanley E. Moulton, as their houseguests until July 1.

They will then return to their home in Toledo, Ohio, and his parents will accompany them for a vacation trip.

Mr. and Mrs. Glenn Moulton will visit in Toledo, Ohio, Mansfield, Ohio, and Elkhart, Indiana. They will visit Mrs. Moulton's sister, Mrs. Grace Leatherman, in Elkhart, and their daughter and son-in-law, Mr. and Mrs. Chas. Bradshaw in Mansfield, Ohio.

Mr. and Mrs. Stanley Moulton spent a week vacationing in and around New Orleans before coming to Avon Park.

—o—

Mr. and Mrs. Earl Green and family left June 25, for an extended trip in the West, in their trailer.

They expect to be gone two months and will locate in the Plateau Country near Springerville, Arizona, where they have many friends. They will also spend several weeks in Phoenix, Arizona.

—o—

Mr. and Mrs. Chester Cramer, 148 N. Forest St., have returned from a ten day visit in Stroudsberg, Pa.

They visited their two sons and two daughters and families.

Diane Boland accompanied them on the trip. Upon her return she took the civil service examination at the local post office.

—o—

Mrs. Vernon Lanier is in Tallahassee, where she is taking a six week course on school libraries at Andrea Institute.

Her son, Henry, accompanied her and is attending the University School. They plan to return weekends.

Mr. and Mrs. Lanier's daughter, Claire, left Saturday, June 25, with Mrs. Cecil Skipper and daughter, Susie, for Camp Ton-A-Wandah, near Hendersonville, North Carolina, a general girl's camp.

Susie will take a four week general course and Claire will remain eight weeks and specialize in equation.

—o—

Mr. and Mrs. Vic MicKunas returned last week from a visit with his parents, in St. Petersburg.

Mrs. MicKunas is finishing her final examinations on her musical education degree in St. Petersburg, and will graduate in December. She will then intern in Lake Wales. This will complete her two full years training at the University of South Florida.

Since she is now at leisure, she is expecting guests, among them is her father, Mr. D. B. Franklin, who will arrive July 1 and spend one month with her.

She is also expecting a houseguest from the university for a few days, Miss Margaret Tourney of Leesburg. Miss Tourney will be guest soloist at the Congregational Church, July 17.

—o—

William Knapp, 16 year old son of Rev. and Mrs. John L. Knapp, has flown to Los Angles, Calif., and Reno, Nev., where he will spend the Summer with his sister, Mrs. S. Marler.

Mike Knapp is attending Summer school at the University of Florida in Gainesville.

—o—

Tom H. Hallam Jr., son of Mr. and Mrs. Thomas B. Hallam, 26 E. Thomas St., is spending the Summer with his parents.

He is a student at the University of Georgia, at Ahens, Ga.

Their daughter, Patty, who is a freshman in the Avon Park High School, and Julie Beth Jordan left June 27 for a camp in Manchester, Conn., where they will be employed for the next two months.

They joined a group from Plant City, who are going to the same camp.

Mrs. Art Williams of Tampa, will arrive July 4 for a visit with her parents, Mr. and Mrs. Thomas B. Hallam, 26 E. Thomas St.

Her husband is at the Marine Reserve Camp in North Carolina for two weeks.

—o—

Young Jeff Bagwell of Fletcher, North Carolina, visited at the Tommy Bagwell home for one week.

He enjoyed shrimp fishing at Boca Grande, with the Bagwell's over the weekend.

—o—

Ann Barben and sister, Jane Elizabeth, are spending two months at Camp Illahee, Brevard, N. C.

Ann is serving as a counselor at the camp and Jane Elizabeth is a camper.

Melinda Barben is spending two weeks at Camp Wildwood, Fla., which is a Girl Scout camp.

Sermonette

BY REV. HERBERT D. GRAETZ
Union Congregational Church

THE FRUITFUL LIFE

"I am the vine, ye are the branches: He that abideth in me, and I in him, the same bringeth forth much fruit: for without me ye can do nothing." St. John 15:5.

How do branches bear? The answer to the question is simple: they bear by simply clinging to the vine. The implication of Jesus teaching is that if one becomes his follower, and gives him a chance, that he will do the rest. We see the result in St. Paul's life. Before his conversion it was Paul's will, afterward it was Christ's will. And that made a tremendous difference.

When one can live a committed life, he does not have to worry what someone else will think or say. He can exclaim with Paul: "Who are thou that judgest another man's servant? to his own master he standeth or falleth. Yea, he shall be holden up: for God hath received him." Romans 14:4.

If we wished to give this process of God's working through human life a name, we could call it instrumentation. We become instruments in the hands of God; through us he works his will on earth. This fact illuminates the saying: "I would be to God what a man's hand is to a man." Thus it is that God reaches other lives through us.

A surgeon stood on a railroad embankment after a train wreck. He was wringing his hands in anguish as he watched the engineer die from a serious injury. Somebody recognized the doctor and asked him if anything could be done. "Of course," he replied, "If I only had my instruments."

Instruments in the hands of God to help heal aching wounds in the hearts of men. Is that asking too much? Jesus made this possibility very real for you and me when he said: "Verily, verily, I say unto you. He that believeth on me, the works that I do shall he do also; and greater works than these shall he do; because I go unto my Father." John 14:12.

Thus is opened the possibility of a wonderful way of living. A missionary was telling the story of Christ in old China. After he had finished his hearers said: "We know him." Whereupon the missionary explained that Jesus lived some 19 centuries ago. "Oh, no," the natives replied: "He lived here. We knew him quite well. His grave is in our cemetery." Then they took the missionary to see the grave and he discovered the answer to what seemed to be a mystery. An English doctor had lived there. He had served and healed them. When they heard of Jesus, they identified Him with the good doctor who had lived in their midst.

What a great day it will be when others are able to see Christ in us! When they can say: "We know Him. He lives on our street."

Some years ago astronomers noticed that the planet Uranus was deviating somewhat from its orbit. They searched for the reason. Finally they discovered that the perturbation was caused by the pull of the planet Nepture which until that time had not been discovered. The pull of an unseen, dynamic force is noticed in the movement of history. This is especially true in the history of the Hebrews. There is the dramatic case of Moses. He is caused to pause in the midst of a routine shepherd's life. He turns from it and becomes the one who champions the cause of an oppressed people, becoming not only their liberator but also their law-giver as well.

God said to Moses: "I will send you to Pharaoh, that thou mayest bring forth my people the children of Israel out of Egypt." Exodus 3:10. When Moses pled his inability, God replied: "Go, and I will be with thy mouth, and teach thee what thou shalt say." Exodus 4:12.

Thus it is that when the story of the liberation of the Hebrew people is written, credit must be given to God and Moses. "God is equal to his own purposes and he knows how to make his creatures serve his ends." Throughout the Old Testament there is to be found the ever-recurring feeling of being sent by God and being implemented by His Spirit. It is the sword of the Lord and Gideon that wins the day.

This great idea of divine commission and involvement is to be found in the saying of Jesus: "The Father that dwelleth in me, He doeth the works." St. John 14:10. We do well to remember that Jesus constantly insisted that both what he said and did came from the Father. Both his words and deeds were the Father's will and power coming through him to men. What does this all mean to you and me?

Confucius said that would-be disciples should have some common sense and spiritual sensitivity. In the case of Jesus how different. To him anyone would do. That, of course, includes you and me. Dr. Gossip framed it in these words: "Look!" says Christ. "You see that poor stick lying in the dust, and shrivelling in the hot sun; and then that vine, with branches loaded down with heavy clusters. That is the difference that I can make in you; and I will do it if you give me any chance at all." Christ does not just save us from something; he saves us to something, a more useful life, a life filled with meaning and power.

Dr. Seabury, a modern psychologist, comments on what happened, and can happen, when men accept and cling to Christ. "We know how Jesus chose hundreds of his followers from the simplest and most unlettered people who up to the time of meeting him and receiving his help had no position and little confidence in themselves. We know that after the transformation he wrought in their lives they went out, able not only to perform miracles but gifted with powers of speech and capable of imparting instruction."

If you are all dissatisfied with life, try the way of commitment. The premise is: "He that abideth in me, and I in him, the same bringeth forth much fruit." This is everlastingly so! says St. Paul.—I know for "I can do all things through Christ which strengtheneth me." Phillipians 4:13.

Card of Thanks

The family of Mrs. Etta R. Hill Dravdy, wish to express their heartfelt thanks and appreciation to all their neighbors and friends for their kindness and sympathy and for the food and flowers sent during our time of sorrow, at the death of our mother.

Our thanks to Dr. Sam King and Elder D. T. Harvill for their kind words.

Daughters
Mrs. Meda Rust
Mrs. Estelle Riley
Mrs. Lannie Curry

Avon Park Campground News

Mr. and Mrs. Elmer Botz and daughter, Debbie, have returned to their home at Hinkley, Ohio, after visiting her sister, Mrs. Jerome Shiltz.

Mrs. Emmett Roe and son of Youngstown, Ohio, Mrs. Garry Roe of New Philadelphia, Ohio, and Mr. and Mrs. Harry Cotterman of Youngstown, Ohio, have been guests of Mr. and Mrs. Jerome Shiltz.

Prof. and Mrs. Robert Hooker and children have arrived for a visit with his parents, Rev. and Mrs. Wm Hooker, from near San Jose, Calif. Prof. Hooker is attending an educational meeting during part of his stay at Miami.

Rev. and Mrs. A. G. Cox have had their son and family of Orlando, visiting them.

Go To Church

Sincere & Company
Est. 1906
Member
New York Stock Exchange and other principal Stock and Commodity Exchanges
Hotel Walesbilt Phone 31351 Lake Wales, Fla.

At The Churches

First Baptist Church
N. Lake and Church Street
Alden D. Childress, Pastor
Otis C. Strickler, Min. Music-Education

Sunday School	9:45 A.M.
Morning Worship	11:00 A.M.
Training Union	6:30 P.M.
Evening Worship	7:45 P.M.
Mid-week Service, Wed.	7:45 P.M.

Nursery Open At All Services

Our Lady of Grace Catholic Church
Rev. Armand Gregoire
E. Main St. — Ph. GL 3-4757

Daily Mass	8:00 A.M.
Sunday Masses	8:30 and 10:00 A.M.
Confessions Saturday:	4:30 to 5:00 P.M.
	7:00 to 7:30 P.M.

Religious Instruction: GRADERS: Friday after their afternoon classes. High school students: Wednesday at 7:30 P.M.

Florida Avenue Baptist Church
Lester Miller, Pastor
Phone GL 3-4957

Sunday School	9:45 A.M.
Morning Worship	11:00 A.M.
Training Union	6:30 P.M.
Evening Worship	7:30 P.M.
Mid-week Prayer Service	7:30 P.M.

Nursery Open At All Services

Faith Lutheran Church
1600 N. Lakeview Drive
Sebring, Florida
Herold G. Lohrmann, Pastor

Sunday School and Bible Class	8:45 A.M.
Morning Worship	10:00 A.M.

This church sponsors The Lutheran Hour and the TV program "This Is The Life."

Fellowship Baptist Church
N. Sumit and Pleasant Street
Avon Park, Florida
Rev. Harrison Crews, Pastor

Sunday School	9:45 A.M.
Morning Worship	11:00 A.M.
Training Union	6:30 P.M.
Evening Worship	7:30 P.M.

Mid-week Prayer Service
Wednesday, 7:30 P.M.
Christ Is The Answer

First Methodist Church
Rev. Addison G. Hardee, Minister
Regular Church Schedule

SUNDAY:

Early Morning Service	9:00 A.M.
Church School	9:45 A.M.
Worship Service	10:55 A.M.

(Nursery conducted during both the Church School and Worship Service)

Methodist Youth Fellowship	5:00 to 7:15

WEDNESDAY:

Mid-week Prayer and Bible Study	7:00 P.M.

First Tuesday of the month—Regular Meeting of the Woman's Society of Christian Service 9:30 A.M.



Church of Christ of Avon Park. It has its part in the religious life of the community, its doors always open to those seeking a place of religious worship. There is but one word on its bulletin board, and that is "WELCOME" in large letters. Members of its congregation are always ready to extend a warm greeting to those at church services.

Resurrection Lutheran Church
Lutheran Church In America
Corner Main St. and Highlands Ave.
Rev. John Walters, Supply Pastor
508 E. Canfield
GL 3-3049

Sunday School	10:15 A.M.
Sunday Worship Service	9:00 A.M.

Visitors Always Welcome

Church of God
105 N. Florida Avenue
Jerry Howell, Pastor

Sunday School	10:00 A.M.
Morning Worship	11:00 A.M.
Evening Worship	7:00 P.M.
Family Night, Wednesday	7:30 P.M.

Union Congregational Church
Herbert D. Graetz, Minister

Sunday School	8:45 A.M.
Morning Worship	10:00 A.M.

Nursery for small children at Sunday School and Church Services

Church of the Nazarene
James Lighty, Pastor

Sunday School	9:45 A.M.
Morning Worship	11:00 A.M.
Youth Services	6:00 P.M.
Evening Service	7:00 P.M.
Mid-week Service, Wed.	7:00 P.M.

At The Churches

Christian Science Society
Corner Avon Blvd. and Highlands Ave.
Avon Park Lakes

Sunday Services	11:00 A.M.
Sunday School	11:00 A.M.
Reading Room, Friday	1:30 - 3:00 P.M.

ALL ARE WELCOME

Episcopal Church of The Redeemer
Verona and Pleasant Streets
Rev. John L. Knapp

Sunday Services:

Holy Eucharist	7:30 A.M.

9:30 A.M. Family Service and Church School (Morning Prayer 1st Sunday) (Holy Eucharist 1st Sunday)

The Episcopal Church Welcomes You

First Presbyterian Church - Avon Park
Elder Paul E. Bennett

Church School	9:00 A.M.
Morning Worship	10:00 A.M.

Now In New Sanctuary
North Side of Lake Verona

Church of Christ
200 South Forest Avenue

Sunday Services:

Bible Study	10:00 A.M.
Morning Worship	11:00 A.M.
Evening Worship	7:00 P.M.
Wednesday: Bible Study	7:30 P.M.

510 Talane Circle

First Christian Church
1005 Walnut
Stanley Johnson, Minister

Bible School	10:00 A.M.
Morning Worship	11:00 A.M.
Evening Worship	7:30 P.M.

First Assembly of God
112 South Central Ave.
E. B. Boykin, Pastor

Sunday School	10:00 A.M.
Morning Worship	11:00 A.M.
Young People (Christ Ambassadors)	6:00 P.M.
Evangelistic Service	7:00 P.M.
Wednesday Mid-week Prayer and Bible Study	7:30 P.M.
Thursday, Womens Missionary Council	2:00 P.M.

Walker Memorial Seventh-day Adventist Church
Across lake from hospital
Robert H. Kerr, Pastor
Phone GL 3-4035

SATURDAY:

Sabbath School	9:30 A.M.
Worship Hour	11:00 A.M.

Vespers — Thirty minutes from sunset

WEDNESDAY:

Prayer and Bible Study	7:30 P.M.

FRIDAY:

Youth Service (YPMV)	7:30 P.M.

These Religious Messages and Church Announcements, brought to you by the Following:
LOYAL CITIZENS and BUSINESSES . . . . All interested in a BETTER COMMUNITY & CHURCHES!

★ ★ ★ ★ ★ ★ ★ ★ ★

Virginia's Beauty Salon
Food Fair Shopping Center
1083 W. Main — GL 3-3336

Avon Park Motor Co.
C. E. Lanier and Vernon Lanier and Employees

I. H. Ford Motor Co.
Mr. I. H. Ford — Mr. Donald Ford and Employees

Capell & Son Gulf Station
And Employees

Park Pharmacy, Inc.
J. Carson Bates & Staff

Mode O'Day Dress Shop
Mr. and Mrs. H. D. Cadow

Smith Upholstery & Trim Shop
Mr. and Mrs. L. C. Smith

Avon Park Sun
Employees

Coker Gas & Appliance Co.
H. O. Coker & Staff

Green's Surplus Store
E. H. Green & Employees

Starling's City Market
Groceries & Meats

Wells Motor Company
Ray Wells & Employees

Charlie's Outboard Motors
505 Highway 27 North

Touchton Drugs
E. G. Touchton & Staff

Southernaire Motel
Mr. and Mrs. Roy D. Taylor

Polk Auto Parts, Inc.
126 West Main Street

Hood's Dairy, Inc.
John M. Hood & Employees

Bagwell Lumber Co.
T. W. Bagwell & Employees



Mr. C. S. Lee, 1115 W. Circle St., proudly displays three of his Big Boy tomatoes he grew in sand. The largest weighed 2 lbs., then 1¾ lbs. and 1½ lbs. each. His garden is 60 foot wide and 65 foot long, on which he grows many vegetables. — (Sun Photo)

Walker Memorial Hospital Admissions and Discharges

ADMISSIONS JUNE 20
William DeAntonio, Mildred Green, Lillie Lester, Emma McGaughey, T. J. McGahee, Anita Shelton, Karen Steedley, baby girl Jim Tokes.

DISCHARGES JUNE 20
Reatus Baker, Carl Hoe, Irene Mason, James Rich, Sara Sapp.

ADMISSIONS JUNE 21
George Galloway, Jerry Casey, Bonnie Rowland, Reba Waldron.

DISCHARGES JUNE 21
Emma McGaughey, Patricia Owens, baby boy, Virginia Payne.

ADMISSIONS JUNE 22
Joe L. Barker, M. Decosta Lynda Beck.

DISCHARGES JUNE 22
James Barnes, Dora Brooks, James Cornelia, Frossie Hill, George Rasen, Paul Ritchie, Anita Sheldon, Pauline Smith.

ADMISSIONS JUNE 23
Otis Coop, Mandy Dunkins, Marion Fitzpatrick, George Fleming, Penelope Goins, Herbert Lamkin, James McCarter, Flossie McKinney, Gwenn B. Ott, Helen Payton, Virginia Wright.

DISCHARGES JUNE 23
William DeAntonio, Martha Jarvis, Leesie Longstreet, Lalania Rees, Karen Steedley, Oleta Watson.

ADMISSIONS JUNE 24
Johnnie Crosson, Mamie L. Lee, J. V. Marks, Mamie L. Sharp, Sarah L. Toine.

DISCHARGES JUNE 24
Penelope Goins, Adelaide H. Keller, Eileen Martin, Stephen Pachesski, Annie Richardson, Bonnie Rowland, William Tyson, Reba Waldron.

ADMISSIONS JUNE 25
Betty J. Franklin, Oletta P. O'Neal, Gwenn B. Ott, Oleta Watson.

DISCHARGES JUNE 25
Lillie Mae Lewis.

Walker Memorial Hospital Births

Ronald Alvech Watson, born to Mr. and Mrs. Ronald Charles Watson, June 19, 1966. Weighed 6 pounds.

Vicki Rae Steedley, born to Mr. and Mrs. Elmon Steedley, June 20, 1966. Weighed 6 pounds, 15½ ounces.

Randy Wayne Dinkins, born to Mr. and Mrs. Jerome Fleming Dinkins, June 24, 1966. Weighed 4 pounds, 6 ounces.

Rebecca Joan Franklin, born to Mr. and Mrs. Charles Rayford Franklin, June 25, 1966. Weighed 9 pounds, 4 ounces.

Baby girl Ott, born to Mr. and Mrs. Albert Ott, June 25, 1966. Weighed 7 pounds, 9 ounces.

Southland Trailer Court

Mr. and Mrs. Sam Walton are enjoying a two week visit with their daughter, Mari Lou from Ferndale, Mich.

Mr. and Mrs. Lauren Ames were called home from their Ohio trip to be with Mrs. Ames' mother, Mae Potter, who suffered a stroke last Tuesday.

Mrs. Emma Gerdes is visiting in Illinois. She is meeting for the first time, close relatives from Norway.

Mrs. F. L. Peach To Attend Training School

Mrs. Florence L. Peach of Lake Lelia Road, Avon Park, the executive secretary of the Highlands County chapter of the American National Red Cross, will attend a service to military families training institute which is to be held in Orlando on Thursday, June 30, at the Central Florida Chapter House from 10 a.m. to 4 p.m.

Its purpose is to assist workers in developing and increasing skills in helping people with problems and to increase quality and quantity in services. It will be an opportunity to consider basic principles involved in giving services with emphasis on the needs of applicants and workers.

This is especially timely as problems resulting from separation, stresses and crises experienced by servicemen and their dependents have been intensified by the Vietnam situation.

Miss Hazel M. Young, case supervisor, family consultation service of Jacksonville, will be the leader of the institute.

The chapter office will be open on that day from 1 to 4:30 p.m. only with a volunteer, Mrs. Linda Simmons in charge.

Three Teams Bid For First Place In Little League Schedule

With only six games left to be played of the 1966 Avon Park Little League schedule, three teams still have a chance at the first place slot. Avon Citrus Bank, with a 11-3 record, holds down the top spot after last Tuesday night's games by virtue of having played more games than Bagwell Lumber who is 10-3 and Rotary who has an 8-3 record.

Avon Citrus Bank had the title virtually sewed up until last Monday night when the First Baptists, who are tied with Florida Avenue Baptists with a 3-11 mark in the cellar, upset the leaders by taking an 8-7 win. The Bankers had defeated Bagwell 8-7 last Thursday night.

Tonight (Thursday) Rotary will play Florida Avenue Baptists and A C B will tangle with the Lions. Tomorrow night (Friday) make-up games between First Baptist and Florida Avenue Baptists and Rotary and Lions will be played at the usual time. Then next week Rotary and Bagwell will have two make-up games against each other. Rotary won a protest this week in a ruling by the team managers to reset a game previously won by Bagwell.

In other action last week the Lions won 5-0 over First Baptists on Thursday night after the A C B win over Bagwell. Last Friday Rotary won 9-0 over Florida Avenue Baptists in a make-up game. Last Monday Bagwell trounced the Lions 11-0 after the First Baptist had upset A C B. Three homeruns were hit during the F B vs A C B game—one a grand slam, by a Baptist batter. Last Tuesday night Rotary took an 11-1 win from First Baptist and Bagwell shut-out Florida Avenue Baptists 5-0.

So the Rotary nine with four games left to play challenges Avon Citrus and Bagwell for the championship. The Bankers play only the Lions while Bagwell faces Rotary twice.

"Drunkard" and "hush" are meaningless words, merely used to describe excessive drinking. They have no medical or psychological meaning; they do not explain why certain persons drink excessively and others do not. The word "alcoholic" on the other hand, was coined by a Swedish scientist, Magnus Hussa, in 1848, and has a definite meaning to doctors, psychologists and other scientists.

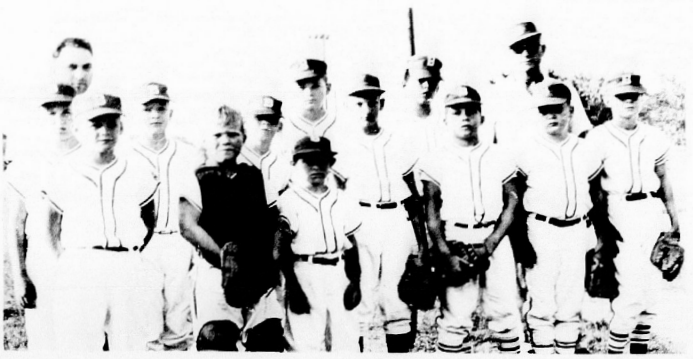

FIRST BAPTIST wins Monday over Avon Citrus 8-7. Pitcher, Eddie Ezell, had a three for three (double, triple, and homerun) batting streak. Gregg Jarvis, at bottom of batting list, hit a grand slam homer driving in three runs. Left to right are: front row, Mike Spears, Allen Padelford, Rocky Barnes, Roy Lyles, Gregg Jarvis, Morgan Sheffer, Paul Meafee, Ricky Lanier, Eddie Ezell, Mike King, Randy Johnson, Steve Jarvis. Captains are Willis Robinson and Marvin Willis. Team standing is 8 for 10.— (Sun Photo)

Little League Baseball Tournament To Be Held Here July 20

Fourteen players and two alternates were chosen this week to represent Avon Park in the Area II District 4 Little League baseball tournament to be held here starting July 20.

Greg Albritton, Mike Bagwell, and Tommy Veasey were picked from the Bagwell team; Billy Zimmerman, Dale Childress, Ray Revels, and Steve Hancock from Avon Citrus Bank; Rod Wester, Randy Ward, and Howard Simmons from Rotary; Eddie Ezell and Roy Lyles from First Baptist; and Artie Bass and Terry West from the Lions. Serving as alternates will be Lukey Townsend of Rotary and Wayne Kelly of Avon Citrus Bank.

Wesley Newsome and George Heatherly will serve as manager and coach of the tourney team.

Tournament director will be Wayne K. Hickey, the District 4 administrator and John L. Townsend will serve as the assistant director in charge of the Avon Park five team tourney.

Games will be played July 20, 21, and 22 with the playoff finals between the two areas to be played July 23 in Ambassador.

Drinking is a social custom. Drunkenness is a temporary state. An alcoholic has a continuing physiological and psychological condition, which exists within him, whether he is drinking or not, says Florida's State program on alcoholism.

Mrs. Barnett Wins Folgers Ribbon Contest

Mrs. C. R. Barnett of Avon Park was announced last week as the winner of the Folgers Ribbon Guessing Contest at Food Fair, according to Frank Caggiano, manager of the local store.

Contestants were ask to guess the length of ribbon displayed in inches.

The winning guess made by Mrs. Barnett was 300 inches, being the closest to the exact number of inches contained in the ribbon.

The prize for the winning guess was a parrot, hat & cage ensemble.

US Air Force To Accept Re-Enlistments

The Air Force has announced enrollment restrictions on future re-enlistments. Sergeant Smith of the Lakeland Air Force Recruiting Office announced.

Prior service personnel from the branches of the Armed Forces who have separated for the service are now eligible to apply for re-enlistment.

Re-enlistees can find a variety of assignments, with best of choice available to those with the most time in service. Some direct re-enlistee assignments are also available.

Interested persons should contact Sergeant Smith at the Air Force Recruiting Office, 124 South Tennessee Ave., in Lakeland, or call him at 682-8[illegible].

Save At
AVON CITRUS BANK

Where Your Savings Will Earn 4% Interest
PAYABLE QUARTERLY,
BEGINNING JULY 1, 1966.

Ask Us About Our Time Certificates of Deposit which pay 4½% interest

WISHING WON'T DO IT — SAVINGS WILL
Start a savings account today for your child's college education



Member FDIC

This is Ford Country.



$3386
*F.O.B. Detroit. Manufacturer's suggested retail price for Ford LTD 4-Door Hardtop shown. Options such as whitewalls, destination charges, state and local taxes and fees, if any, not included. See your local Ford Dealer for his selling price.

Notice the quiet.

Quiet-test a '66 Ford at your Ford Dealer's today. Quiet means quality. Our deals mean business.

You're ahead all the way at your Ford Dealer's.
AVON PARK MOTOR CO.
Main St. and Verona Ave. GL 3-3117

Validating Bond Issue Filed In Court



Former Avon Park Resident Died Sunday

Jimmie Davis Succumbs Monday

Florida Oil Search Dates Back To 1900's



APCI INMATES enjoying a double header Little League game. — (Sun Photo)

Avon Park Correctional Institution Proven Itself Successful

LEGALS

Circuit Court News

Rodeo At Kissimmee July 2 thru 4

Winter Guest Club News

BY ELIZABETH CLARKE
Phone GL 3-6733

Family Therapy Provided At State A.R.C.

Mizelle And Bullen To Have Association

August Buehrer Succumbs In Michigan

Racebilt • P.V.C. • ALUMINUM • TRANSITE
IRRIGATION SYSTEMS
RACE & RACE Inc.
Racebilt THE MARK OF QUALITY
Winter Haven, Fla.—Phone CYpress 3-4137

Put away the paint can, Pete

First decorate your driveway with a new Chevrolet!



Impala Sport Coupe

Park your new Impala Sport Coupe right out front. Let your neighbors admire the bold new sculptured lines.

There're luxury and comfort inside. The Sport Coupe comes with color-keyed, deep-twist carpeting. There's richly tufted, textured pattern cloth upholstery with deeply padded vinyl bolsters. Eight standard safety features including seat belts all around.

Your Impala can have the personal touch. Order a pushbutton AM/FM radio with FM multiplex stereo... Four-Season air conditioning or Comfortron, a 2-position Comfortilt steering wheel or a Tilt-telescopic wheel. For extra power, order a whisper-smooth Turbo-Jet 396 V8 or the big Turbo-Jet 427 V8.

So what *about* that painting chore, Pete? Who'll notice with a new Chevrolet Impala Sport Coupe in your driveway!

Big-saving summer buys on Chevrolet, Chevelle, Chevy II and Corvair.

CHEVROLET

See your Chevrolet dealer for fast, fast delivery on all kinds of Chevrolets...V8's and 6's!

GM

I. H. FORD MOTOR CO.
309 W. Main GL 3-3259 Avon Park, Fla.
09-0411

SAVE BY THE 11th

SAVINGS that are in your account by the eleventh of the month, earn from the first of the month. Add to your account now!

INSURED

FIRST FEDERAL
Savings & Loan Association of Sebring
Just Off the Circle on Center Ave.

Telephones:
Lake Placid — HO 5-6961 Avon Park — GL 3-4640
Sebring EV 5-0168

Hours: Mon. thru Thurs., 9 till 3 — Fridays 9 till 6
Member Federal Home Loan Bank System

✓ Check Our Quality Before You Buy

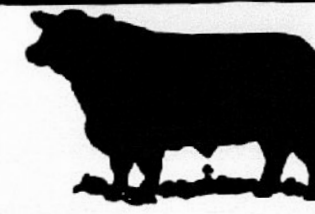

GRAIN FED BEEF and PORK

HALF or WHOLE BEEF lb. 55c

BEEF HIND QUARTERS lb. 65c

BEEF FRONT QUARTERS lb. 47c

Specials - Thurs., Fri., Sat.

Picnics (whole) 6-8 lb. avg.	lb.	39c
Lean Pork Steaks	lb.	59c
Tender Round Steaks	lb.	79c
Chuck Steak Lean & Tender	lb.	55c
Arm Pot Roast	lb.	59c
Lean Ground Beef	2 lbs.	89c
Fresh Young Beef Liver	lb.	45c
Lean All Meat Stew	lb.	59c
All Meat Weiners	(1 lb. cello)	49c

Try Our Bar-B-Q's
Ready To Eat Spare Ribs

We'll Slaughter, Cut and Wrap Your Own Beef and Pork — Check Our Low Prices

Doyle's Meat Market

Open 7:30 A.M. to 6:00 P.M.
Mon., Tues., Thurs., Fri., and Sat.
We Close at Noon on Wednesday
Hwy. 17 - 1½ Miles South of Bowling Green
FRontier 5-2653

Mayfield Electric Motor Service

We Repair: • Pumps • Motors • Fans • Washing Machines • Appliances • Power Tools

FOR SERVICE - CALL: HO 5-7481
US 27 North at Underpass (Lake June)
LAKE PLACID

SEBRING HOTEL

RESTAURANT

Sunday, July 3, 1966

DINNER

APPETIZER

Chilled Melon Cup — Choice of Juice

SALAD

Congealed Bing Cherry — Cole Slaw — Tossed Green

** Choice of Dressing

ENTREE	Full Dinner	Plate* Dinner
Roast Turkey w/Dressing	$1.60	$1.35
Roast Loin of Pork w/Apple Sauce	1.50	1.25
Swiss Steak	1.60	1.35
Roast Leg of Lamb w/Mint Jelly	1.60	1.35
Fried Fillet of Sea Trout w/Tartar Sauce	1.60	1.35

VEGETABLES

(Choice of Two)

(1) Whipped Potatoes
(2) Green Lima Beans
(3) Baked Apple
(4) Turnips Diced and Green
(5) Marshmallowed Sweet Potatoes

DESSERT

Apple Pie — Pineapple Mint Parfait

Hot Rolls — Tea or Coffee

*Plate Dinner includes meat, three items, rolls and drink.
**French - Mayonnaise - Blue Cheese - Thousand Island Sunshine - Italian

TV Listings, Thursday, June 30

5:50 MARINE RADAR
5:55 SUNRISE SEMESTER
6:00 CONTINENTAL CLASSROOM
6:10 NEWS, WEATHER
6:15 SUNSHINE ALMANAC
6:25 BIBLE READINGS
6:30 TV CLASSROOM
SUNRISE SEMESTER
RFD FLORIDA
FLORIDA FARMER
7:00 TODAY (color)
NEWS
BILL HERSON SHOW
A. M. VARIETY
7:05 CBS NEWS
7:25 FARM REPORT
NEWS
7:30 TODAY (color)
THE WORLD AT LARGE
8:00 CAPT. KANGAROO
8:25 NEWS
8:30 TODAY (color)
8:35 TIME LINE
9:00 BEST OF GROUCHO
ROMPER ROOM
MOVIE "Subway in the Sky" starring Van Johnson and Hildegard Neff (1959)
EXERCISE FOR THE MODERN WOMAN
MIKE DOUGLAS
AMERICAN HISTORY
9:30 PEOPLE ARE FUNNY
GYPSY ROSE LEE SHOW
MOVIE "The Wild One" starring Marlon Brando and Lee Marvin
9:55 READING SKILLS
10:00 EYE GUESS (color)
I LOVE LUCY
10:20 SPANISH 6
10:25 NBC NEWS
10:30 CONCENTRATION
THE McCOYS
10:45 SCIENCE
11:00 MORNING STAR (color)
ANDY OF MAYBERRY
SUPERMARKET SWE
11:10 SOCIAL STUDIES 6
11:30 PARADISE BAY (color)
DICK VAN DYKE
THE DATING GAME
11:35 KEYNOTES OF MUSIC
12:00 JEOPARDY (color)
LOVE OF LIFE
DONNA REED
NEWS
ART
12:25 CBS NEWS
KINDERTIME
12:30 LET'S PLAY POST OFFICE (color)
SEARCH FOR TOMORROW
NEWSLINE
12:45 GUIDING LIGHT
12:50 SPACE AGE SCIENCE
12:55 NBC NEWS
ARLENE DAHL'S BEAUTY SPOT
1:00 NEWS, WEATHER
GIRL TALK
THE BIG NEWS
BEN CASEY
LOVE OF LIFE
1:15 FOCUS TWO
1:20 HUMANITIES
1:25 TAMPA BAY TOPICS
1:30 LET'S MAKE A DEAL (color)
AS THE WORLD TURNS
1:45 READING SKILLS
1:55 NBC NEWS
2:00 DAYS OF OUR LIVES (color)
PASSWORD
P. D. Q. (color)
CONFIDENTIAL FOR WOMEN
2:10 AMERICAN HISTORY
2:30 THE DOCTORS
HOUSE PARTY (color)
A TIME FOR US
2:55 ABC NEWS
3:00 ANOTHER WORLD
TO TELL THE TRUTH
GENERAL HOSPITAL
3:25 CBS NEWS
3:30 YOU DON'T SAY (color)
EDGE OF NIGHT
THE NURSES
4:00 THE MATCH GAME (color)
SECRET STORM
77 SUNSET STRIP
4:25 NBC NEWS
4:30 MIKE DOUGLAS SHOW
UNCLE WALT'S ADVENTURES
LLOYD THAXTON SHOW (color)
DENNIS THE MENACE
5:00 HUCKLEBERRY HOUND (color)
MERV GRIFFIN SHOW
WHERE THE ACTION IS
YOGI BEAR
5:30 NEWSCOPE
LEAVE IT TO BEAVER
NEWSLINE
SPORTS, WEATHER
5:55 PULSE EXTRA (color)
6:00 NEWS
SUNSHINE ALMANAC
ABC NEWS
6:15 WESTERN SKETCH BOOK
NEWSLINE
6:30 HUNTLEY BRINKLEY (color)
WALTER CRONKITE (color)
THE ANSWER
CHEYENNE
7:00 THE RIFLEMAN
HUNTING AND FISHING
LARAMIE (color)
7:30 DANIEL BOONE (color)
THE MUNSTERS Herman is mistaken for an accident case when he and Grandpa try to slip into the hospital for an after-hours visit with Eddie, who is having his tonsils removed. (Repeat)
BATMAN (color) "Super Rat Race." The fiendish falseface, master of disguise, blows up the Batmobile ... maybe. (Repeat)
8:00 GILLIGAN'S ISLAND (color)
THE FRENCH CHEF
GIDGET (color)
8:30 JONATHAN WINTERS AT THE LONDON PALLADIUM (color) (special) Jonathan Winters hosts this special musical variety program with Millicent Martin and a host of guests.
MY THREE SONS (color)
THE DOUBLE LIFE OF HENRY PHYFE
9:00 THURSDAY NIGHT MOVIE (color) "The Bramble Bush" starring Richard Burton, Barbara Rush and Jack Carson. The drama concerns a small-town doctor and his responsibilities to himself and to his profession.
BEWITCHED Samantha babysits with a little warlock while his parents attend an overnight London conclave. (Repeat)
9:30 MICKIE FINN'S (color)
PEYTON PLACE
10:00 DEAN MARTIN SUMMER SHOW (color) Guests tonight are Barbara McNair and Jackie Vernon.
THE BARON (color) "And Suddenly You're Dead." A routine business trip for the Baron and Cordelia becomes desperate battle against deadly germ warfare plot. (Repeat)
11:00 NEWS
11:15 NEWS
11:20 EDITORIAL COMMENT
11:30 TONIGHT (color)
THURSDAY NIGHT AT THE BIJOU "Make Way For Tomorrow" starring Victor Mature, Beulah Bondi, Fay Bainter and Thomas Mitchell (1937)
THE LATE SHOW "Lorna Doone" with Richard Greene and Barbara Hale.
THURSDAY NIGHT MOVIE "Tight Spot" starring Edward G. Robinson, Ginger Rogers and Lorne Greene.
1:00 NEWS
1:05 DAILY WORD

TV Listings, Friday, July 1

5:30 MARINE RADAR
5:55 SUNRISE SEMESTER
CONTINENTAL CLASSROOM
6:10 NEWS, WEATHER
6:15 SUNSHINE ALMANAC
BIBLE READINGS
6:30 JR. COLLEGE AND YOU
SUNRISE SEMESTER
RFD FLORIDA
6:20 FLORIDA FARMER
7:00 TODAY (color)
NEWS
BILL HERSON SHOW
A. M. VARIETY
7:05 CBS NEWS
7:25 FARM REPORT
NEWS
7:30 TODAY (color)
THE WORLD AT LARGE
8:00 CAPT. KANGAROO
8:25 NEWS
8:30 TODAY (color)
8:35 TIME LINE
9:00 BEST OF GROUCHO
ROMPER ROOM
MOVIE "Look Who's Laughing" starring Edgar Bergen and Charlie McCarthy (1941)
EXERCISE FOR THE MODERN WOMAN
MIKE DOUGLAS
AMERICAN HISTORY
9:30 PEOPLE ARE FUNNY
GYPSY ROSE LEE SHOW
MORNING MOVIE "Combat Squad" with John Ireland and Lon McAllister
9:50 HUMANITIES
10:00 EYE GUESS (color)
I LOVE LUCY
10:20 SPANISH
10:25 NBC NEWS
10:30 CONCENTRATION
THE McCOYS
10:45 SPACE AGE SCIENCE
11:00 MORNING STAR (color)
ANDY OF MAYBERRY
SUPERMARKET SWEEP
11:10 FLORIDA HISTORY
11:30 PARADISE BAY (color)
DICK VAN DYKE
THE DATING GAME
11:35 KEYNOTES OF MUSIC
12:00 JEOPARDY (color)
LOVE OF LIFE
DONNA REED
NEWS
ART
12:25 CBS NEWS
KINDERTIME
12:30 LET'S PLAY POST OFFICE (color)
SEARCH FOR TOMORROW
NEWSLINE
12:45 GUIDING LIGHT
12:50 QUEST
12:55 NBC NEWS
ARLENE DAHL'S BEAUTY SPOT
1:00 NEWS, WEATHER
GIRL TALK
THE BIG NEWS
BEN CASEY
LOCAL NEWS
1:15 FOCUS TWO
1:20 SCIENCE
1:25 TAMPA BAY TOPICS
1:30 LET'S MAKE A DEAL
AS THE WORLD TURNS
1:45 READING SKILLS
1:55 NBC NEWS
2:00 DAYS OF OUR LIVES (color)
PASSWORD
HUMANITIES
P. D. Q. (color)
CONFIDENTIAL FOR WOMEN
2:10 AMERICAN HISTORY
2:30 THE DOCTORS
HOUSE PARTY (color)
A TIME FOR US
2:55 ABC NEWS
3:00 ANOTHER WORLD
TO TELL THE TRUTH
GENERAL HOSPITAL
3:25 CBS NEWS
3:30 YOU DON'T SAY (color)
EDGE OF NIGHT
THE NURSES
4:00 MATCH GAME (color)
SECRET STORM
77 SUNSET STRIP
4:25 NBC NEWS
4:30 MIKE DOUGLAS SHOW
UNCLE WALT'S ADVENTURES
LLOYD THAXTON SHOW
DENNIS THE MENACE
5:00 FOREST RANGERS (color)
MERV GRIFFIN SHOW
WHERE THE ACTION IS
CARTOONS (color)
5:30 NEWSCOPE
LEAVE IT TO BEAVER
NEWSLINE
SPORTS, WEATHER
5:55 PULSE EXTRA (color)
6:00 NEWS
ABC NEWS
NEWSLINE
6:30 HUNTLEY BRINKLEY (color)
WALTER CRONKITE (color)
A MAN CALLED SHENANDOAH
7:00 THE WESTERNER
THE SAINT
THE RIFLEMAN
COLT 45
FRIDAY BOX OFFICE (color) "The Lone Ranger and the Lost City of Gold" starring Clayton Moore, Jay Silverheels (1958). The masked Lone Ranger and his Indian friend, Tonto, discover a legendary City of Gold which has been lost for hundreds of years.
7:30 CAMP RUNAMUCK
THE WILD WILD WEST
8:00 HANK (color)
TAMMY (color)
8:30 SING ALONG WITH MITCH (color)
HOGAN'S HEROES (color)
THE ADDAMS FAMILY
9:00 GOMER PYLE (color)
HONEY WEST
9:30 MR. ROBERTS (color)
FRIDAY NIGHT MOVIE (color) "The Old Man and the Sea" starring Spencer Tracy (1958). The Ernest Hemingway novel comes to life with its story of the poor fisherman who wages an epic battle with a huge marlin.
FARMER'S DAUGHTER (color) Steven has a fantasy flashback dream to the 20's loaded with gangsters, gun molls, and Katy, a Swedish pancake maker. (Repeat)
THE SMOTHERS BROTHERS SHOW
10:00 THE MAN FROM U.N.C.L.E. (color) Napoleon and Illya battle a swarm of killer bees ... the latest of Thrush's secret weapon. (Repeat)
TWILIGHT ZONE
HAYRIDE (color)
10:30 MR. LUCKY
11:00 NEWS
11:25 TONIGHT (color)
11:30 TONIGHT (color)
NEWS
THEATRE OF THE STARS "The Counterfeit Plan" starring Zachary Scott and Peggy Castle (1957). Gang operates in an English country home and seems on its way to fortune until a girl tries to break it up.
SHOCK THEATRE "Tower of London" starring Basil Rathbone and Boris Karloff.
SHOCK THEATRE "The Son of Dr. Jekyll" starring Louis Hayward and Jody Lawrence (1951). "Attack of Giant Leeches" starring Ken Clark and Yvette Vickers (1959).
12:30 NEWS
1:00 NEWS
LIMBO THEATRE "The Ape Man" starring Bela Lugosi and Wallace Ford (1943). A scientist experimenting with various mixtures turns himself into a murderous ape.
1:05 DAILY WORD

In Hollywood, if you don't have a psychiatrist,

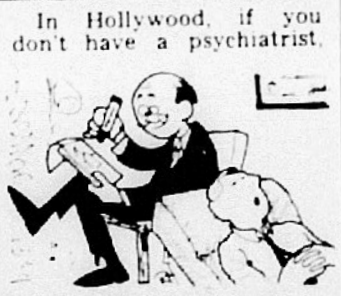

people think you must be nuts.

* * *

JOHNSON SEAHORSE

Sales and Service

Let's Trade Motors
Bank Financing

Lawn Mower, Small Engine Repairs

CHARLIE'S Outboard

505 Hwy 27 N. - GL 3-6060
Avon Park, Fla.

Got a Horse!
WHEEL HORSE, OF COURSE



America's most popular lawn/garden tractor with any of 36 attaching tools for 4-season use

Wheel Horse
DON'S MOWER
GL 3-4522
798 S. Verona - Avon Park

Need Golf Clubs?

Come See Us!

We have just added a variety of Golfing equipment for beginners and others.

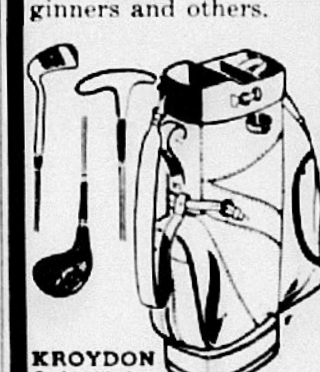

KROYDON Golf Clubs
Paul Horney Putter

Ken Cauffield Hardware

HO 5-5811
Complete Line Of
HARDWARE & PAINTS
LAKE PLACID

THIS WEEKEND ONLY!

GET *Double* BINGO Surprize Party SLIPS

THAT'S RIGHT FOLKS...NOT 1...BUT 2 SLIPS ARE YOURS WHILE VISITING FOOD FAIR!..DOUBLE YOUR CHANCE TO WIN!



***Play* BINGO SURPRIZE PARTY!**

You Can Win up to $1,000 Instantly!

Nothing to Buy!..Nothing to Write. Just Pick-up Your Free Game Slips at Your Friendly Food Fair & Get Your Share of $175,000 in PRIZES!

FOOD FAIR SUPERMARKETS

ALL FOOD FAIR MARKETS **CLOSED MON. JULY 4th.**

U.S. 27 and State Rd. 64
Avon Park, Fla.
Prices Effective
Thursday thru Saturday

TOP U.S. CHOICE *Sirloin* **RIB** OR FULL CUT **ROUND** *Steaks* LB. **98c**

FLORIDA **LOBSTERS** *Cooked* LB. **98c**

Save Merchants Green Stamps FOR FINER GIFTS!

TOP U.S. CHOICE **Porterhouse Steak**	LB.	$1.18
TOP U.S. CHOICE **T-Bone Steak**	LB.	$1.08
TOP U.S. CHOICE **Chuck Roast**	LB.	49c
LEAN FRESH **Ground Beef**	3 LB. PKG.	$1.47

SMOKED HAM HYGRADE SEMI-BONELESS **89c** LB. WEST VIRGINIAN

FOLGER'S COFFEE ALL GRINDS 1-LB. CAN **49c**

FOOD FAIR ALL GRINDS **COFFEE** 1-LB. CAN **39c**

LIMIT ONE CAN, EITHER BRAND, PLEASE WITH OTHER PURCHASES OF $5 OR MORE.

FOOD FAIR or HYGRADE **FRANKS** ALL MEAT **55c** 1-LB. PKG.

QUANTITY RIGHTS RESERVED

Master's Assorted Dips CHEDDAR CLAM FRENCH ONION **29c** 8-OZ. CUP

CALIFORNIA - PINK MEAT ***'lopes*** VINE RIPENED **3/89c**

Frozen CALIDA CRINKLE CUT **French Fries** 9-OZ. PKG. **10c**

25 EXTRA MERCHANTS GREEN STAMPS WHEN YOU BUY FOOD FAIR'S HOT DOG or HAMBURGER **ROLLS** PKG. OF 8 OVEN FRESH

SPARKY *Charcoal* **BRIQUETS** 20 LB BAG **59c**

LIMIT ONE BAG, PLEASE, WITH OTHER PURCHASES OF $5 OR MORE

Visit Highlands Hammock State Park

Turn Off US 27 (West Lakeview Drive) on SR 634 – Due West 2½ Miles to Park

Take Scenic Tour - See Wild Life - Camping Area - Picnic Facilities



SHIRTS

Professionally Laundered to Sparkling Perfection - "For The People Who Care." — such as Physicians - Attorneys - and other Professional and Business Men

PROFESSIONAL DRY CLEANING

★ FABRICS WEAR LONGER
★ LOOK BETTER LONGER
SAVE 30%

1-STOP LAUNDRY & DRY CLEANING

ODORLESS CLEANING

—Fast Service —

ONE HOUR CLEANERS

ONE HOUR SERVICE - - - - SAME DAY SERVICE

415 W. Main St., Avon Park — 228 N. Ridgewood Dr., Sebring
OPEN DAILY 7:30 A.M. to 6:00 P.M.



"You're so right when you say he's no oil painting . . . but Mom and I like him!"



"We've got a little problem down here, Joe. Do you happen to know a TV repairman with extremely long arms?"

Smokey Says:



Prevent Forest Fires!

Art's Trading Post

US 27 - 3 Miles South of Avon Park
GL 3-6226
"Come Visit Art and Phyllis"

CLOSED JULY 4th 'TILL 2 P.M.

— WEEKLY SPECIALS —

BOAT & MOTOR $69.95
CAR TOP LUGGAGE CARRIER $14.95
R-E-D-U-C-E-D Odd Chests of Drawers

Why worry about your roof leaking or deteriorating, use our VIVALUME — guaranteed for 10 years.

TV Listings, Saturday, July 2

6:15 FLORIDA FISHING AND RADAR WEATHER
6:30 SUNRISE SEMESTER
WFO FLORIDA
7:00 GROMER'S ALMANAC
ADVENTURE THEA
A.M. NEWS
7:25 NEWS
7:30 WONDERFUL WORLD OF BROTHER BUZZ
PID MID-FLORIDA
8:00 ACROSS THE FENCE
CAPT. KANGAROO
JET JACKSON
8:30 BURNS AND ALLEN
LITTLE RASCALS
PLANET OF THE APES
SUPERMAN
9:00 THE JETSONS
HECKLE AND JECKLE
KIMMY AND KORT
ATOM ANT
9:30 TENNESSEE TUX
EDD
SPACE ANGEL
10:00 SECRET SQUIRREL
MIGHTY MOUSE
POINTY PIG
10:30 UNDERDOG
LASSIE
THE BEATLES
11:00 TOP CAT
COMPANY OF 8
TOM AND JERRY
CASPER CARTOONS
11:30 FURY
QUICK DRAW MCGRAW
MAGILLA GORILLA
12:00 ACHIEVEMENT
THE COMIC STRIP
BUGS BUNNY
12:15 QUIET MINDS AT WORK
12:30 THE TEXAN
LINUS THE LION HEARTED
FLORIDA GARDEN LAND
MILTON THE MONSTER
1:00 MAJOR LEAGUE BASEBALL
FLICKA
LEARN IT
1:30 ADVENTURE THEA
AMERICAN BAND STAND
STINGRAY
2:00 COLLEGE KALEIDO
CHAMPIONSHIP BOWLING
MOVIE
TBA
CHAMPIONSHIP BOWLING
THEATRE
SAFARI
MARSHAL OF CHAMPION
RACE OF THE WEEK
THE LAW
SAM SNEAD GOLF
LOST IN SPACE
ARTHUR IN THE SHOW
ARCHIE AMBUSH
SPORTS
MAVERICK
5:30 COLLEGE BOWL
LET'S GO TO THE RACES
6:00 NEWS
LET'S GO TO THE RACES
6:30 NBC NEWS
NEWS WITH ROGER MUDD
OUTER LIMITS
GLENN REEVES SHOW
ROUTE 66
IT'S A SMALL WORLD
ONE STEP BEYOND
CONTINENTAL SHOWCASE
SATURDAY NIGHT MOVIE
HAVE GUN WILL TRAVEL
DREAM OF JEANNIE
DONNA REED SHOW
GET SMART
THE LAW
SAM SNEAD GOLF
7:00 NEWS
SATURDAY NIGHT MOVIE
SON OF SHOCK
BEST OF HOLLYWOOD
THEATRE
SAFARI
MARSHAL OF CHAMPION
RACE OF THE WEEK
THE LAW
SAM SNEAD GOLF
8:00 THE FACE IS FAMILIAR
HOLLYWOOD PALACE
GUNSMOKE
8:30 ABC SCOPE
9:00 NEWS
9:15 NEWS
THEATRE OF THE STARS
9:25 CRITIC'S CHOICE
10:00 SATURDAY NIGHT
11:00 NEWS

TV Listings, Sunday, July 3

7:20 MARINE RADAR
7:25 COUNT DOWN NEWS
7:30 GOSPEL TIME
AGRICULTURE AMERICAN
8:00 LIGHT TIME
RELIGION IN THE WORLD
BOB POOLE SHOW
GOSPEL SINGING JUBILEE
8:15 THE LIVING WORD
8:30 THE CHRISTOPHERS
THE REBELS QUARTET
8:45 SOCIAL SECURITY IN ACTION
8:55 A.M. NEWS
9:00 GOSPEL SINGING JUBILEE
FAITH FOR TODAY
SUNDAY MORNING MOVIE
DAVEY AND GOLIATH
A.M. NEWS
CHURCH SERVICES
9:15 FLORIDA BLUE KEY PRESENTS
9:30 THE LIVE
ANIMAL LIFE
TANGLED WORLD
10:00 FAITH FOR TODAY
THE LIVE
AMPLIFIED MY
10:30 MORNING THEATRE
11:00 LOOK AT RADIO
TBA
THE SCHOOL STORY
CAMERA THREE
GOD IS THE ANSWER
BAPTIST CHURCH SERVICE
11:30 THE BIG PICTURE
12:00 TABERNACLE
MANAGERS IN AC
MANNER IN PRESS CONFERENCE
SUPERINVENTION
TED MACK AMATEUR HOUR
ORAL ROBERTS
FACE THE NA
STORY IN THE MAKIN
MEET THE PRESS
SUNDAY MOVIE
AFTERNOON AT THE MOVIES
DECISION THE ION
FACE OF HARRY S. TRUMAN
SPORTS SPEC
MEET THE PRESS
GREAT MUSIC FROM
BAT MASTERSON
CUTTING EDGE
SPACE MAN'S GREAT ADVENTURE
MAN OF THE WORLD
WOMEN OPEN CHAMPIONSHIP
THE LITTLEST HOBO
VIETNAM REPORT
MR. ED
FLINTSTONES
TWENTIETH CENTU
MEET THE PRESS
SUNDAY MOVIE
NEWS SPE
AMATEUR HOUR
SHORT MAN
HIGHWAY
THE REBEL
NBC NEWS WITH HENRY MCGEE
PATENT LEATHER
DISCUSSION
NEWS WEATHER
AMERICA THE
NEWS
DIGEST
DIZZIE AND HARRIET
WHAT'S MY
A SUE
VOYAGE TO THE BOTTOM OF THE SEA
THE FBI
BRANDED
SUNDAY MOVIE
BONANZA
PERRY MASON
NARRESE SHIP
THE LAND OF GIANTS
NEWS
HAWAIIAN EYE
NBC NEWS
PETER GUNN
BEST OF JOHNNY CARSON
SUNDAY NIGHT MOVIE
NEWS

Rambler Trade-Ins

1964 RAMBLER
Classic, 4 Dr. Sedan, Aut. Trans., Radio and Heater, Factory Air Conditioned
$1,495

1960 RAMBLER
Station Wagon, Aut. Trans., Power Steering, Factory Air Cond.
$795

1964 CHEVVY NOVA
2 Dr. Sedan, Stand. Trans., Heater, REAL SHARP
$1195

1959 RAMBLER
Station Wagon, Aut. Trans., Radio and Heater, Factory Air Cond.
$395

1964 FORD
Custom, 4 Dr. Sedan, Aut. Trans., Power Steering, Radio and Heater
$1,195

1959 CHEVROLET
Station Wagon, V-8, Aut. Trans.
$195

1963 JEEP
4 Wheel Drive, CJ5, Canvas Top
$1295

1959 MERCURY
Monterey, 4 Dr. Sedan, Aut. Trans., Power Steering, Radio and Heater. A very sound Car.
$495

Russ Hines Motors

"A Friendly Place To Trade and Save"
U.S. Hwy 27 South — Sebring

COME IN TODAY

PRESENTING

ALL NEW 1966 ZENITH COLOR TV

SEE TRUE LIFE COLOR

HANDCRAFTED CHASSIS

- **Handcrafted Chassis**—No Printed Circuits for Greater Dependability and Fewer Service Problems
- **Super Gold Video Guard Tuning System** with Exclusive Gold Contacts for Longer TV Life
- **Sunshine Color Picture Tube** with Spectacular New Brightness
- **Zenith Patented Color Demodulator Circuitry** for Unsurpassed, Tune-to-Life Color Pictures

Stop in and Pick Your Favorite Model
ALL SIZES and FINISHES

WHITE'S RADIO & TV

11 S. Ridgewood — EV 5-8343 — Sebring

MILLER PEST CONTROL

For all your insect problems, lawn spray, termites, roaches and ants. Call EV 5-8258. 617 S. Eucalyptus, Sebring, Florida. Adv

FIXIT SHOP

449 S. Commerce Ave.
Repairs on All Makes Small Appliances
Good Service. All Work Guaranteed.
USED APPLIANCES FOR SALE
EV 5-6033
W. H. Whitley Manager

For Home Delivery of Charles Chips

CHIPS & PRETZELS IN STAY FRESH CANS
CALL EV 5-7654
(Highlands Poultry Farm)

HARVEY'S

Transfer & Storage
Local and Long Distance
MOVING
Crating, Packing and Storage
AGENT FOR FOGARTY BROS., INC.
Phone EV 5-7143
U.S. 27, South of Sebring

JULY 4th

Be in with the sea set...



Junior Swimsuits

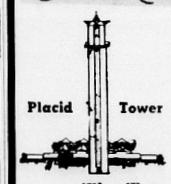

Tower Fashions
Placid Tower
"Your Family Shopping Center"
At the Base of the Tower
Open 7 days a week
9 A.M. - 6 P.M.

The Tower of Peace
On U.S. 27 — LAKE PLACID — HO 5-3352

"WE ENJOY CABLE TV VERY MUCH!"



says Herman Sizemore, who lives in Avon Park and works for Florida Power Corporation.

"Until we got on the CABLE my family never knew what GOOD reception was nor that there were other channels. NOW, our reception is excellent and we have a variety of programs to enjoy."

If You Have Been Missing Many Good TV Programs

— CALL CABLE TV TODAY —
AVON PARK GL 3-3052 — SEBRING EV 5-0253

— START ENJOYING YOUR TELEVISION AGAIN! —



Highlands Cable Television Corp.

Food Fair Shopping Center - 928 W. Main Avon Park — 4 N. Ridgewood Dr. Sebring

Places to go...things to see...

Guide for Restaurants — Cocktail Lounges — Night Clubs — Theatres — Attractions — Amusement — Travel

JULY 4th
STOCK CAR
Championships
MON. 8 P.M.
JULY 4th
Golden Gate Speedway
EAST FOWLER AVE.
50 LAP
MODIFIED FEATURE
★ ★ ★
25 LAP
TORNADO FEATURE
★ ★ ★
20 LAP
BOMBER FEATURE
★ ★ ★
—PLUS—
5
BIG HEAT RACES
AND TIME
TRIALS
also Championship Races
SUNSHINE SPEEDWAY
ST. PETERSBURG
Monday - 8:00 P.M.
Figure 8 Races
Early Models and
65 Car Demolition Derby
Adm. $2.00
Children 6-12 - 50c

WORLD FAMOUS
Silver Spurs
RODEO
KISSIMMEE
Saturday
July 2 - 8 p.m.
Sunday and Monday
July 3, 4 - 2:30 p.m.
Everything Better
New 4-Lane Highway
ONLY RCA SHOW IN FLORIDA
IN JULY

QUO VADIS

RODEO TIME IS HERE AGAIN! For the 4th of July holiday weekend, Arcadia has its 38th ANNUAL All Florida Championship Rodeo with a big parade on the 4th, plus an added attraction. The AQHA Horse show on the first and 2nd of July. Mr. Ed Brown says plenty of free parking.

FAMOUS SILVER SPURS, RCA APPROVED RODEO is always giving the public entertainment but on the 4th weekend, First day of the show in Kissimmee will be dedicated to the Sheriffs' Mounted Posses and fellowship from throughout Florida. If you don't feel like driving up, call Shelley Marrs at MARRS AIRCRAFT he will be happy to make arrangements to fly you up there. Very convenient from the airport.

LAST CALL for entries to enter the Dave Clark Five Queen of Florida Contest. All entries must be post marked no later than July 1st. Entry blank on this page. Make your reservations now to see and hear this popular group.

RACING FANS - plenty to pick from - the dog races at Sarasota Kennel Club racing nightly — car racing at Sebring 4th of July Daytona 400 - super speedway race. NASCar-FIA sanctioned 400 mile late model stock car race will have outstanding NASCAR and USAC drivers in Plymouths, Chevrolets, Fords, Dodges, Mercurys and other cars. A MUST FOR THE RACE FANS.

STOCK CAR Championships will also be featured at GOLDEN SPEEDWAY for 4th of July speed - thrills championship races also at SUNSHINE SPEEDWAY at St. Petersburg on the 4th with Figure 8 races and 65 car Demolition Derby. There for fun.

Take the family out for the day this weekend and enjoy yourselves by taking a trip to the top of PLACID TOWER on U.S. 27 in Lake Placid and see 27 beautiful lakes amid the other splendors of Florida's Central beauty - best view in the state. While there play some carpet golf and take advantage of a free orange juice break. Adjoining the Placid Tower is the TOWER Restaurant - a wonderful place to finish off the day with dinner. Try some of these luscious dishes-Alaskan King Crab a La Newburg en casserole or baked roast turnip beef with the trimmings. A large variety of other tasty dishes to select from to tantalize your palate.

For music, dining and dancing - stop at George's COPPERTOP RESTAURANT AND LOUNGE on U.S. 27 just north of Lake Wales. Gourmet steaks served amid gleaming copper - tastefully paneled walls in luxurious splendor. Ask Don the bartender for your favorite drink before dinner.

Go Go Girls are being featured at EL CID LOUNGE on U.S. 17 just north of Ft. Meade. Enjoy the music and entertainment while sipping your favorite cocktail.

On the local scene - HILANS THEATRE in Avon Park is featuring a Frankenstein movie tonight thru Saturday and for the 4th, a BOB HOPE comedy in "Boy, Did I Get a Wrong Number." Don't miss this hilarious picture that keeps you laughing all the time. Starts this Sunday.

Comedy is also on the bill for this 4th of July weekend at the SEVON DRIVE IN on alternate 27 between Avon Park and Sebring. Starting tonight is Tender Ghost and Mr. Chicken with Don Knotts. A lively amusing drama with Hayley Mills and the incomparable Rosalind Russell in "Trouble With Angels" starts at the Drive In this Sunday. This is a must for the whole family.

RIDGE LANES on U.S. 27 midway between Avon Park and Sebring is offering you and the family real fun during the holiday weekend and every day and night. Plus fun - you might be the lucky winner for those very very lovely prizes. Remember every Saturday night is Moonlight Bowling - real fun and many very very extra special prizes.

DON'T MISS THE BIGGEST SUMMER RACE
DAYTONA
FIRE CRACKER
400 JULY 4 10 A.M.
NASCAR-FIA Sanctioned 400 mile late model stock car race over WORLD'S FINEST & FASTEST SPEEDWAY
Outstanding NASCAR and USAC drivers in Plymouths, Chevrolets, Fords, Dodges, Mercurys and other cars.
Race starts 10 a.m. Monday, July 4th
Reserved seats $7, $8, $10, $15; Infield $5
Write or telephone
Daytona International Speedway
Drawer S, (Area Code 904) 255-6581
Daytona Beach, Florida

Hilans Theatre
AVON PARK, FLORIDA
Box Office Opens
Phone GL 3-4554
Thurs., Fri., Sat.
June 30 - July 1, 2
TARZAN
VALLEY OF GOLD
— Also —
AMERICAN INTERNATIONAL presents
NICK ADAMS
FRANKENSTEIN
CONQUERS THE WORLD
COLOR SCOPE
Sun., Mon., Tues.
July 3, 4, 5
TV's
Phyllis Diller
Bob Hope
"Boy, Did I get a wrong Number!"
"COLOR by DeLuxe" — UNITED ARTISTS

All Roads lead to ARCADIA'S
38th ANNUAL
ALL-FLORIDA
Championship
RODEO
SATURDAY
JULY 2nd
8:00 P.M.
MONDAY
JULY 4th
2:00 P.M.
Florida's Most Thrilling
Summer Entertainment
GENERAL ADMISSION
Adults $2.00
Children $1.00
RESERVED SEATS
(UNDER COVER)
July 2nd & 4th $3.00
Approved by the AMERICAN QUARTER HORSE ASSOCIATION
AQHA HORSE SHOW
JULY 1st JULY 2nd
ALL DAY—Beginning at 9 A.M.
BIG PARADE — JULY 4th In ARCADIA
STARTS 10:00 A.M.
FREE PARKING

Celebrate
4th of JULY
With Your Family at
Ridge Lanes
HAVE A BALL
BOWLING
Fun and Prizes
Snack Bar
Nursery Attendant
Instructor For Beginners
Air Cooled Comfort
US 27 Midway between Avon Park & Sebring
Phone EV 5-9858

SARASOTA KENNEL CLUB
DOG RACING
EACH NIGHT
8:10 P.M.
RAIN OR CLEAR
CLOSED SUNDAY
NO MINORS
MATINEES
2:00 P.M.
MONDAY—
WEDNESDAY—
SATURDAY
DAILY DOUBLE
1-2 RACES
QUINIELA
PERFECTA
BETTING
LADIES
ADMITTED FREE
THURSDAYS
AIR-CONDITIONED
CLUBHOUSE AND
MAIN MUTUAL AREA
5400 BRADENTON ROAD
BESTWEEN U.S. 41
AND 301

THE FABULOUS
IN PERSON
DAVE CLARK FIVE
Returning to TAMPA by Popular Demand
SUNDAY, JULY 10 . . . 6:30 P.M.
CURTIS HIXON HALL—TAMPA, FLORIDA
Ph. 229-6517 ALL SEATS RESERVED
$4.00 — $3.50 — $3.00 — $2.50 Tax Incl.
In Addition — The "Dave Clark Five Queen of Florida" and her court will be crowned during the concert. All girls between the ages of 12 and 18 are eligible. Use coupon below this announcement as contest entry blank. Get your entry in NOW!
Tickets Now on Sale at All Sears Stores and Belks of Britton
Mail Orders Promptly Filled
Please send ..... tickets at $ ..... for Dave Clark Five Show
NAME .....
ADDRESS .....
OFFICIAL ENTRY BLANK
"DAVE CLARK FIVE QUEEN OF FLORIDA"
Complete the following blanks in 50 words or less:
I would like to be the Dave Clark Five Queen of Florida because .....
The girl named "DAVE CLARK FIVE QUEEN OF FLORIDA" will receive $100.00 U.S. Government Savings Bond. The four runners-up, $25.00 U.S. Government Savings Bond.
ENTRIES MUST BE POST MARKED NO LATER THAN JULY 1, 1966
(Entry Blanks May be Obtained at Belks of Britton and All Sears Stores)
NAME ..... SCHOOL .....
ADDRESS ..... CITY ..... AGE .....
TELEPHONE .....
Mail Your Entry To: Post Office Box 5113, Tampa, Florida 33605

El Cid Lounge
Entertainment
DANCING COCKTAIL
NITELY HOUR
The Go Go Girls
COCKTAIL
HOUR
4 - 8 P.M.
Hwy. 17 N - Ft. Meade

Relax and
Enjoy the
4TH
by Dining
with us
Delicious Food and
Real Good Coffee
Open for Breakfast
Luncheon and Dinner
TOWER Restaurant
On U.S. 27
Adjoining Placid Tower
LAKE PLACID

The Coppertop
Restaurant Open 5 to 11 P.M.
featuring CHAR-BROILED STEAKS
Dancing Nightly - Lounge Open Until
1 A.M. - Saturday Until Twelve
Johnny Amgon at the Keyboard
US 27 North Across from Howard Johnson - Lake Wales

Why Stand There
and Watch?
COME FLY!
MORE WOMEN Are
Flying Today Than Ever Before
SPECIAL
$5 INTRODUCTORY
FLIGHT
LESSON
Cessna dealers are making this special offer so that everyone might get to know the fun experience of piloting a plane...the free feeling of a gentle bank left or right, the power of a climb, the tranquility of level flight...all under your own control!
CESSNA
More people learn to fly in Cessnas than in all other airplanes!
— Come Fly With Us! —
LICENSED FLIGHT INSTRUCTORS
MARR'S AIRCRAFT
Municipal Airport
Wauchula Hwy.
Avon Park
GL 3-6534

SEVON DRIVE-IN Theatre
Rt. 27 Half Way Between Avon Park, Sebring
Week of June 30th
THURSDAY - FRIDAY - SATURDAY
Don Knotts • Joan Staley
GHOST AND MR. CHICKEN
Dana Andrews
TOWN TAMER
SUNDAY - MONDAY - TUESDAY - WEDNESDAY
Hayley Mills • Rosalind Russell
TROUBLE WITH ANGELS
Janet Leigh • Don Murray
KID RODELO
OPEN EVERY NITE
TWO - FEA. - DAY ONLY $1.00 PER CARLOAD
Feature Starts at 8 P.M.

STOP
To See
A
Beautiful
Portion
of God's
Wonderful
Creation
From the
Top of
The Tower
Only 52c
Children
½ price
Register For
FREE FRUIT
Placid Tower
"Tower of Peace"
Jean M. Whitaker, Mgr.
Open Daily 8 A.M. to 6 P.M.
15 Miles South of Sebring
On US 27 — Lake Placid

Free Appraisal
896-0087
Anytime
AUCTION
Free Gift
of
TEN DOLLARS
At
Every Sale
SATURDAY, JULY 2 — 11:00 A.M.
ARCADIA, FLORIDA
180 acres on paved road; 80 acres in citrus, balance in Pangola grass. Nice 2 bedroom Home. Farm equipment to be sold separately. Inspect 9:00 A.M. to Sale Time.
DIRECTIONS: HIGHWAY 17, 6 MILES NORTH OF ARCADIA TO 660, TURN EAST TO 1st CROSSROAD, THEN NORTH TO PROPERTY.
Come For The Auction — Stay For The Rodeo!
Get CASH For Your Property in 15 Days
Call the One Who Always Answers 896-0087
AMERICAN REALTY & AUCTIONEERS, INC. Reg. R.E. Brks.
2000-4th St. No. St. Petersburg, Fla. Ph. Anytime 896-0087

TRADE CLASSIFIED SELL BUY ADS LEASE

HILANS THEATRE PASS WINNERS
Milton Bass
407 N. DeLaney
Avon Park, Fla.
Harold Streeter
Rt. 2 Box 787
Avon Park, Fla.

CONTRACTORS

D & S ELECTRIC CONTRACTING & SERVICE
LET US MAKE YOUR HOME MORE EFFICIENT & Enjoyable Electrically
DONALD C. COLE
227 Wren Ave. Sebring Hills
EV 5-8232 Sebring, Fla. tfc

MISCELLANEOUS

WE REPAIR all types of mowers, pick up and delivery. New and used mowers for sale. Sebring Mower Sales and Service, 100 Hawthorne Road. EV 5-6756. tfc

DRESS MAKING, alterations, mending and button holes. Roma Freeland, 422 N. Pine. EV 5-8552. 1tp

AUTOS FOR SALE

1960 DODGE station wagon, 6 cylinder, standard. 16 ft. trailer, sleeps four. 240 Loon Ave., Sebring Hills. 1tp

1962 DODGE - ex-police car, race equipped engine, high speed rear end, 4 barrell carburator, limited slip differential, by owner. $695.00. Harold Callaway GL 3-3177. 36-2tc



Complete Selection Used V.W.'s Traded On New V.W.'s
LEE RAGATZ Volkswagen
(Authorized V.W. Dealer)
1665 First St., South Winter Haven 293-3135
1 Block North of the Fla. Citrus Showcase

BEST BUYS
No Money Down
1959 Studebaker V-8—$14 Mo.
1958 Olds 98, Air Cond.—$29 Mo.
1957 Chev. V-8—$35 Mo.
1958 Chev. V-8, New Paint—$29 Mo.
1957 Cadillac, Air Cond.—$24 Mo.
1956 Ford V-8 — $20 Mo.
BOB'S USED CARS
Across from Southgate
Sebring EV 5-6048

FOR SALE

RED RIVER roping saddle, bridle, blanket and lariet. Used less than three months. $150. EV 5-8678. 1tp

PULVERIZED PEAT and muck. Beautify your lawns and flower gardens. EV 5-0540. tfc

Air Conditioner
MUST GO —
Below Discount Price
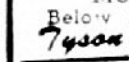
Tyson MOBILE HOME SALES
Hwy. 27 — Avon Park
Next to G & G Truck Stop

SCRAP WALNUT. Cheap. Tom Sutor Trophies. EV 5-6421, Bldg. 903, Rt. 2, Box 470, Sebring Air Terminal. tfc

DRAPERIES CUSTOM tailored to your personal needs. Quality traverse rods sold, and installed at reasonable prices. For free estimate—call Hofer's Custom Draperies at Lorida on Highway 98. Phone EV 5-6570. tfc

YOU CAN buy a new Hammond Spinet organ, transistorized reverb and percussion. Beautiful walnut, incomparble tone. $50.85 down, $23.11 for 36 months. Free lessons in your home. William H. Doane, 2429 W. Whatley Blvd., Sebring Hills, Sebring. EV 5-6815. 1tc

30 HORSEPOWER Evinrude moter. Reconditioned. $85. EV 5-7283, Rt. 1, Box 343. tfc

2 STANDARD office typewriters in good condition. Table given with both machines. Lessons given at reasonable rates. EV 5-8477. 2tc

USED ORGAN sale. Thomas 25 pedal, $845; Lowery Heritage, $845; Thomas Coronet, $695; Baldwin 51P, $795; Lowery Starlite, $395; Thomas G1, $295; Silvertone 2 in 1, $295. William H. Doane, 2429 W. Whatley Blvd., Sebring Hills, Sebring. EV 5-6815. 1tc

UPRIGHT PIANO, newly reconditioned. Call EV 5-8400. 1tc

VACUUM CLEANERS
Bags and Hoses Also to Fit
ELECTROLUX
Write: F. HIRST
P. O. Box 1325
Boca Raton, Florida 33432

NEW SINGER SEWING MACHINES
Sales and Service
Try A New Singer in Your Home — No Obligation
INQUIRE AT
IDA'S GIFT SHOP
25 North Ridgewood
Phone EV 5-7451

FOR SALE

AZALEA 10 for $1.00. Open everyday. Paul Smith Nursery ½ mile No. Wauchula 17. 30-tfn

SPINET PIANO - walnut finish, like new. Can be seen in your area. For information without expense or obligation, write Credit Manager, Foster Miller Music Co., 2407 So. Florida Avenue, Lakeland, Florida. 35-2tc

BAR OF BAMBOO, Avon Park July 2nd. Call Frostproof 635-2731. 35-tfn

SALE - HOUSE SOLD - piano, house furnishings, books, china. Dasher's, Lake Brentwood next to antique shop Hwy. 27. 34-2tc

COLDSPOT refrigerator in good running condition - $25. Phone GL 3-4043 no Saturday calls please. 36-2tc

FOR SALE
In Sebring Shores
2 Bedroom — 1 Bath
$66 Per Month
EV 5-0837

GUARANTEED MUFFLERS
For as long as you own your car
AUTO PAINTING and Repair Service
Pickup and delivery
Crowells Garage
Across From Southgate
EV 5-6048

MOBILE HOMES FOR SALE

22 FOOT ALL aluminum trailer. Excellent condition. 800 Pomegranate, Sebring. 2tpJ7

1962 STEWART 2 story trailer. 3 bedrooms, 1½ baths. Will trade on house. Call GL 3-3232. 36-2tp

YOU GET YOUR MONEY'S WORTH
At
Sebring Mobile Homes
3 miles South of AVON PARK on U.S. 27

MOBILE HOMES FOR SALE

$475
Ideal For Camp Trailer
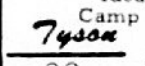
Tyson MOBILE HOME SALES
Hwy. 27 — Avon Park
Next to G & G Truck Stop

QUALITY MOBILE HOMES
— For Less —
Barkley Mobile Homes
PR 3-4556
US 17 N. Wauchula

Weekend Specials
New 1966 12 Wide 2 BR - 1½ Bath
$399 Down - $65 A Month
1965 - 10 Wide 2 BR $2595
1965 10 Wide 3 BR $2895
BIG DISCOUNT
on all new Mobile Homes in stock
Several Repossessions
Use Your Furniture For Down Payment
JIM MARSHALL'S Mobile Homes, Inc.
Lakeland - Lot
1717 W. Memorial Blvd.
LAKELAND
Phone 682-7804

Weekend Specials
NEW 1966 12' WIDE
2 Bedroom—1½ Bath
$399 Dn.—$65 Mo.
1965 10' Wide 2 BR $2595
1965 10' Wide 3 BR $2895
BIG DISCOUNTS
On All New Mobile Homes In Stock
Several Reposessions
Take Over Payments
USE YOUR FURNITURE FOR DOWN PAYMENT
Jim Marshall's
MOBILE HOMES, INC.
1717 W. Memorial Blvd.
Lakeland 682-7804

FOR RENT

SUNNY SHORE APARTMENTS
Modern all-electric, efficiencies on beautiful Dinner Lake. Daily, weekly, monthly rates. 1906 Alt. 27 N. EV 5-6066. Earl and Gerry Seese, owners. Nov. 1c

FOR RENT—Two bedroom house, unfurnished. Phone EV 5-7941. tfc

FOR RENT
In Sebring Shores
2 BEDROOM
Unfurnished Home
EV 5-0837

EFFICIENCY APARTMENTS. Foden Court. EV 5-6060. tfc

ONE BEDROOM trailer, completely furnished, jalousie porch $50 a month, year around. EV 5-6033. tfc

FOR RENT — Furnished trailer, $15 per week. EV 5-6031. tfc

2 BEDROOM furnished cottage. 420 N. Ridgewood Drive. $50 per month. Call EV 5-9556. tfc

AVAILABLE JULY 1st, beautiful 1 bedroom furnished home, shade trees, quiet, screened-porch. $75 month. Kress, State Street and Hart Ave., Avon Park (Behind the Southernair Motel). 4tcJ30

COMPLETELY FURNISHED air conditioned lakeside apartment, all utilities included. TV, washer, dryer, sand beach, fishing pier, pony. Weekly or monthly. EV 5-6072. 2tc

HOUSE, completely furnished, on water. Large shaded yard, boat privileges. EV 5-7283. Rt. 1, Box 343. tfc

SUMMER RATES IN EFFECT. One-two and three bedroom furnished cottages from $40 a month up. Beach privileges, fishing pier, boating and swimming. Call EV 5-7540, after 5 P.M. EV 5-7778. tfc

UNFURNISHED TWO bedroom house, two screened porches. Close in. EV 5-8292. 1tp

Lakeview Terrace Apartments
Completely Furnished Efficiencies
Beach, Boats, Fishing, Shuffleboard, Laundry Facilities.
Reasonable rates by Day, Week, Month.
Special Yearly Rates.
720 N. Lakeview Dr.
Phone EV 5-8846, Sebring

FOR RENT

THREE BEDROOM frame house, three miles out on highway. Very reasonable by season or year. Phone GL 3-3609. 35-2tc

THREE BR furnished house with garage. 434 East Second St. Call GL 3-4190. 36-tfn

ROOMS $10 per week and up. Jacaranda Hotel. GL 3-3177. 36-3tc

HOUSE TRAILER on place. 2 bedrooms, kitchen and bath. Phone GL 3-3609. 35-2tc

FURNISHED two bedroom house. Phone GL 3-4897 after 4 p.m. 36-1tp

DOWNTOWN - Main Street apartments - efficiencies, rooms - $25 per month up. Park Ridge Hotel, 119 W. Main St. 51-tfn

APARTMENT for rent. Lake Damon. H. E. Gaster. GL 3-4914 after 6 p.m. and weekends. 22-tfn

TWO ROOM Apartments for rent. Newly furnished. $30.00 and up per month. Pine Acres Apt., on Highway 27 just south of Walker Memorial Hospital. 29-tfn

FIVE ROOM furnished house located 322 South Florida Avenue. Contact GL 3-3904. 33-tfn

THREE ROOM furnished apartment. Linens included. Adults only. 220 E. Main St., facing Lake Verona. 35-2tp

TWO bedroom trailer completely furnished, near Southgate Shopping Center. Whatley Motel, U. S. 27 South. EV 5-7911. tfc

FOR RENT
New Waterfront Villas
Beautifully furnished one and two bedroom Lanai-Kai Villas, Centrally heated and air-conditioned, kitchenettes, screen porch and each with its own boat and fishing dock. Completely equipped including linens.
By the week—month—season
Sun 'n Lake Estates
U.S. 27 South, Lake Placid, Florida
tfc

FOUR-ROOM furnished apartment. $40 a month. 228½ North Lakeview. EV 5-6078. 1tc

SHADY LANE TRAILER Court, Hwy. 27 S., Sebring. Furnished efficiencies, trailers. Trailer spaces. 10 minutes to town. Good fishing. EV 5-6031. tfc

FOR RENT—Nicely furnished 2-bedroom home, $80 month. Schwinn Homes, EV 5-7314. tfc

FOR RENT — Several air conditioned apartments only one block from the Circle. Summer rates. Phone Grayce McCoy, EV 5-7740. A14tfc

FOR SALE OR LEASE

FOR SALE OR LEASE—Three bedroom, 2 bath, den, large living room, dining room and kitchen; 18x22 family room. Lakeview Drive, Sebring. Call Frostproof 635-4353, July 5 or 6. 1tc

WANTED TO BUY

BUYER WANTS Lake Josephine waterfront lot 100 ft. up. J. L. Richardson, 17830 N. W. 51st. Place, Opa Locka, Florida 33054. 6tp

PAY CASH: One acre or more Lakefront on Istokpoga Lake, prefer unimproved. Box 2, Ochopee, Florida. Phone 813-695-2248. 1tc

1957 to 1960 one owner, clean Ford, Chevy, Plymouth. Will pay cash. EV 5-0545 or EV 5-7677. 1tp

LOTS FOR SALE

BEAUTIFUL waterfront lot with beachfront on West Lake Jackson Boulevard, South of Woman's Club, 100x400. Will sell front half of lot if desired. Phone EV 5-7290. dh

LAKE JOSEPHINE — beautiful trailer lots, 45x70, $995, $10 down. Good fishing. EV 5-6031. tfc

LOT FOR SALE—75x135 ft., citrus soil, near Sebring hospital, shopping center (Southgate), $1225 on terms, $800 for cash. 580 Rountree Dr., Sarasota, Fla. 33577. tfc

LOTS - $895 UP
10% down - $10 month
For Trailers or Homes
Lake privileges Red Water Lake - 4½ miles N. Placid Tower - Sign on left US 27
CITRUS LAKE COLONY
HO 5-5112 Lake Placid

LOTS FOR SALE

2 lots for sale in Avon Park Lakes any reasonable offer, with terms. Richard Stickel, 1615 E. Crawford Ave., Connellsville, Pa. 15425. 34-4tf

WANTED

LISTINGS NEEDED, both rentals and sales, furnished and unfurnished. Call Pearl Yeager, EV 5-7247. tfc

WANTED—An adult to play drums in small dance group. Call EV 5-0855 evenings or weekends. 1tc

REAL ESTATE

NEW HOUSE — Two bedrooms, air conditioned. Hammock Road. Call EV 5-8216. tfc

LOVELY SPANISH style 3 bedroom home with 1 bedroom rental cottage. Lot 100 x 150. Reasonably priced. See Carl Fisher, 100 Edgemoor or call EV 5-7897. 2tc

FOR SALE
Large 3 Bedroom NEW CBS Home with Built-in Kitchen, Family Room, Dining Room, 2 Bath, Central Heat, Large Carport.
Reduced for quick sale with small down payment.
BY OWNER
EV 5-0001

REAL ESTATE

WATERFRONT home Cape Coral for lot or home in Sebring. Write Box D, Sebring News. 3tpJ30

IDEAL FAMILY HOME — Lotela Terrace, 1½ lots, 3 bedrooms, 1½ baths, central air conditioned, deep well and sprinkler system, back yard fenced for children or pets, 4 years old, financed. Phone GL 3-6102 GL 3-3258 no Saturday calls. 30-tfn

BEST BUYS
★ DELIGHTFUL air conditioned, 2 bedroom, 2 bath house. Built-in stove and dishwasher. Only $14,500.
★ FISHING camp on large lake, rental units, room for expansion. Priced right.
★ SIX ACRES, over 400 feet on US 27, close in. Choice location. $20,000. Terms.
★ 12 YEAR old Grove, 2 nice houses, about three miles from Town. Three acres. $16,500.
★ 2 Bedroom house plus small guest house, in town. $9,000, including furniture.
★ 3 Bedroom house, furnished, near lake, $9,500, terms.
Elna Marie Salman, Associate
Br. Ofc. 53 N. Ridgewood Dr.
GRAYCE McCOY, Realtor — EV 5-7053

REAL ESTATE

HOME FOR SALE. RENT owner has been transfered. Make an offer and take over payments. 112 Mulberry, back of hospital. GL 3-3319 no Saturday calls. 36-tfn

THREE BEDROOM, 2 baths, hardwood floors, carport, by owner. GL 3-3177. 36-3tc



REAL ESTATE
ACREAGE
- ACREAGE - 5, 10, 15 Acre Tracts - River Ridge Ranches - $350 per Acre - 10% down.

—o—

- 10 Acre Grove - Full bearing ½ orange - ½ grapefruit - Price $22,000 - Terms.

—o—

- Brick Home - 3 BR, 2 Bath - Air Conditioned. One year old. Close in - Price $23,950.

—o—

- Lakefront Lot - Fox Lake, 80' x 300' $2750.

ROBERT R. KING, JR REALTOR
GI 3-4854
South U. S. 27
(Next to Griffin's Restaurant)

FINANCE IT ALL
TAG – TAX – TITLE
No Credit. Refused
NO MONEY DOWN

	Weekly Payment
'61 DODGE 4-Dr. Sed., V-8, A.T.	-$6.00
'61 RAMBLER AMERICAN, 2-Dr.	6.00
'61 HILLMAN 4-Dr. Sed., Gas Saver	3.50
'60 DODGE 9-Pas. Station Wagon	7.25
'60 BUICK Invicta, Station Wagon	7.25
'60 DODGE 4-Dr. Sedan, Local Owner	6.00
'59 FORD City Sedan, 6-Pas.	7.25
'59 BUICK 4-Dr. H.T., Full Power	6.00
'59 FORD 2-Dr. Sedan	5.50
'59 CHEV. 4-Dr. Sedan, Local Owner	8.00
'57 CADILLAC 4-Dr., Full Power	5.00
'59 FORD Pick-Up, 4-Wheel Drive	6.00
'60 FORD Pick-Up, 4-WD, cab and chasis	7.25
'50 CHEVROLET 1½ Ton Flat Bed	5.50

163
New and Used Cars in Stock
JIM BLACKMAN FORD, Inc.
US 27 South Southgate Shopping Center
EV 5-6171 Sebring

TV Listings, Monday, July 4

5:50 MARINE RADAR
5:55 SUNRISE SEMESTER
6:00 CONTINENTAL CLASSROOM
6:10 NEWS, WEATHER
6:15 SUNSHINE ALMANAC
6:25 BIBLE READINGS
6:30 TV CLASSROOM
SUNRISE SEMESTER
RFD FLORIDA
FLORIDA FARMER
7:00 TODAY (COLOR)
NEWS
BILL HERSON SHOW
A. M. VARIETY
7:05 CBS NEWS
7:25 FARM REPORT
NEWS
7:30 TODAY (COLOR)
THE WORLD AT LARGE
8:00 CAPT. KANGAROO
8:25 NEWS
8:30 TODAY (COLOR)
8:35 TIME LINE
8:45 AMERICANISM VS. COMMUNISM
9:00 BEST OF GROUCHO
ROMPER ROOM
MOVIE
The Ox Bow Incident starring Henry Fonda and Dana Andrews (1943) A fu…
EXERCISE FOR THE MODERN WOMAN
MIKE DOUGLAS
AMERICAN HISTORY
9:15 STORYTIME
9:30 PEOPLE ARE FUNNY
GYPSY ROSE LEE SHOW
MORNING MOVIE
Appointment For Love starring Charles Boyer and Margaret Sullivan (1941)
9:50 HUMANITIES
10:00 EYE GUESS (COLOR)
I LOVE LUCY
10:20 SPANISH 5
10:25 NBC NEWS
10:30 CONCENTRATION
THE McCOYS
10:45 SPACE AGE SCIENCE
11:00 MORNING STAR (COLOR)
ANDY OF MAYBERRY
SUPERMARKET SWEEP
11:30 SHOWDOWN (COLOR) (DEBUT)
DICK VAN DYKE
THE DATING GAME
11:35 KEYNOTES OF MUSIC
12:00 JEOPARDY (COLOR)
DONNA REED
NEWS
ART
12:25 CBS NEWS
KINDERTIME
12:30 SWINGIN COUNTRY (COLOR) (DEBUT)
SEARCH FOR TOMORROW
NEWSLINE
12:45 GUIDING LIGHT
12:50 QUEST
12:55 NBC NEWS
ARLENE DAHL'S BEAUTY SPOT
1:00 NEWS
(Color on Ch. 8
GIRL TALK
BEN CASEY
LOVE OF LIFE
1:15 FOCUS TWO
1:20 SCIENCE 3
1:25 TAMPA BAY TOPICS
1:30 LET'S MAKE A DEAL (COLOR)
AS THE WORLD TURNS
1:45 QUEST
1:55 NBC NEWS
2:00 DAYS OF OUR LIVES (COLOR)
PASSWORD
HUMANITIES
P. D. Q. (COLOR)
CONFIDENTIAL FOR WOMEN
2:10 AMERICAN HISTORY
2:30 THE DOCTORS
HOUSE PARTY (COLOR)
A TIME FOR US
2:55 ABC NEWS
3:00 ANOTHER WORLD
TO TELL THE TRUTH
GENERAL HOSPITAL
3:25 CBS NEWS
3:30 YOU DON'T SAY (COLOR)
EDGE OF NIGHT
THE NURSES
4:00 MATCH GAME (COLOR)
SECRET STORM
77 SUNSET STRIP
4:25 NBC NEWS
4:30 MIKE DOUGLAS SHOW
UNCLE WALT'S ADVENTURES
LLOYD THAXTON SHOW (COLOR)
DENNIS THE MENACE
5:00 FOREST RANGERS (COLOR)
MERV GRIFFIN SHOW
WHERE THE ACTION IS
CARTOONS (COLOR)
5:30 NEWSCOPE
LEAVE IT TO BEAVER
NEWSLINE
SPORTS, WEATHER
6:30 HUNTLEY BRINKLEY (COLOR)
WALTER CRONKITE (COLOR)
TWELVE O'CLOCK HIGH
Target 802. His plane in trouble, Gallegher ditches his bomb load, which hits a French underground headquarters. (Repeat)
7:00 DEATH VALLEY DAYS (COLOR)
THE BIG MOVIE
Lassie Come Home starring Elizabeth Taylor, Roddy MacDowall, Edmund Gwenn, Elsa Lanchester, Donald Crisp, Dame May Whitty and Nigel Bruce.
7:30 TO TELL THE TRUTH
THE BIG MOVIE
Stars and Stripes Forever starring Robert Wagner and Ruth Hussey with Clifton Webb (1952) Story of John Philip Sousa, the March King.
I'VE GOT A SECRET (COLOR)
8:30 VACATION PLAYHOUSE (DEBUT)
9:00 ANDY GRIFFITH SHOW (COLOR)
Barney Fife returns to Mayberry for a high school class reunion. (Repeat)
OR GIVE ME DEATH (COLOR)
9:30 ZANE GREY THEATRE
HAZEL (COLOR)
Steve's spinster client showers Harold with expensive gifts and a bachelor client attempts to outdo the spinster by offering to teach the boy to get along in a man's world. (Repeat)
PEYTON PLACE
10:00 RUN FOR YOUR LIFE (COLOR)
Stranger at the Door. Paul Bryan meets a man who resents the world because he considers himself an outcast. (Repeat)
HOLLYWOOD TALENT SCOUTS (COLOR)
THE AVENGERS
The Danger Makers. The inexplicable escapades of a scientist and general lead John Steed and Emma Peel to a society dedicated to the excitement of mortal danger.
11:00 NEWS
(Color on Chs. 12 and 13)
TONIGHT (COLOR)
11:30 TONIGHT (COLOR)
ROARING 20's
THE LATE SHOW
Queen Bee starring Joan Crawford, Barry Sullivan, John Ireland and Betsy Palmer (1955) Story of the decline and fall of a beautiful socialite who rules her friends with an iron hand.
MONDAY NIGHT MOVIE
Domino Kid starring Rory Calhoun, Kristine Miller, Andrew Duggan (1957) An ex-soldier, returning to his Texas ranch, finds that his father and young brother have been murdered by five men.
1:00 NEWS
1:05 DAILY WORD

TV Listings, Tuesday, July 5

5:50 MARINE RADAR
5:55 SUNRISE SEMESTER
6:00 CONTINENTAL CLASSROOM
6:10 NEWS, WEATHER
6:15 SUNSHINE ALMANAC
6:25 BIBLE READINGS
6:30 TV CLASSROOM
SUNRISE SEMESTER
RFD FLORIDA
FLORIDA FARMER
7:00 TODAY (COLOR)
NEWS
BILL HERSON SHOW
A. M. VARIETY
7:05 CBS NEWS
7:25 FARM REPORT
NEWS
7:30 TODAY (COLOR)
THE WORLD AT LARGE
8:00 CAPT. KANGAROO
8:25 NEWS
8:30 TODAY (COLOR)
8:35 TIME LINE
8:45 AMERICANISM VS COMMUNISM
9:00 BEST OF GROUCHO
ROMPER ROOM
MOVIE
MOVIE (COLOR)
The Thief of Baghdad starring Steve Reeves and Georgia Moll (1961)
EXERCISE FOR THE MODERN WOMAN
MIKE DOUGLAS
AMERICAN HISTORY
9:15 STORYTIME
9:30 PEOPLE ARE FUNNY
GYPSY ROSE LEE SHOW
THE MORNING MOVIE
Miami Expose starring Lee J. Cobb and Patricia Medina
9:55 READING SKILLS
10:00 EYE GUESS (COLOR)
I LOVE LUCY
10:20 SPANISH 6
10:25 NBC NEWS
10:30 CONCENTRATION
THE McCOYS
10:45 SCIENCE
11:00 MORNING STAR (COLOR)
ANDY OF MAYBERRY
SUPERMARKET SWEEP
11:10 SOCIAL STUDIES 5
11:30 PARADISE BAY (COLOR)
DICK VAN DYKE
THE DATING GAME
11:35 KEYNOTES OF MUSIC
12:00 JEOPARDY (COLOR)
LOVE OF LIFE
DONNA REED
NEWS
ART
12:25 CBS NEWS
KINDERTIME
12:30 SWINGIN COUNTRY
SEARCH FOR TOMORROW
NEWSLINE
12:45 GUIDING LIGHT
12:50 SPACE AGE SCIENCE
12:55 NBC NEWS
ARLENE DAHL'S BEAUTY SPOT
1:00 NEWS
GIRL TALK
BEN CASEY
LOVE OF LIFE
1:05 FOCUS TWO
1:20 HUMANITIES
1:25 TAMPA BAY TOPICS
1:30 LET'S MAKE A DEAL (COLOR)
AS THE WORLD TURNS
1:45 READING
1:55 NBC NEWS
2:00 DAYS OF OUR LIVES (COLOR)
P. D. Q. (COLOR)
CONFIDENTIAL FOR WOMEN
2:10 AMERICAN HISTORY
2:30 THE DOCTORS
HOUSE PARTY (COLOR)
A TIME FOR US
2:55 ABC NEWS
3:00 ANOTHER WORLD
TO TELL THE TRUTH
GENERAL HOSPITAL
3:25 CBS NEWS
3:30 YOU DON'T SAY (COLOR)
EDGE OF NIGHT
4:00 MATCH GAME (COLOR)
SECRET STORM
MASK OF LOVE
77 SUNSET STRIP
4:25 NBC NEWS
4:30 MIKE DOUGLAS SHOW
UNCLE WALT'S ADVENTURES
LLOYD THAXTON SHOW (COLOR)
DENNIS THE MENACE
5:00 TBA
WOODY WOODPECKER (COLOR)
MERV GRIFFIN SHOW
WHERE THE ACTION IS
WOODY WOODPECKER (COLOR)
5:30 NEWSCOPE
HISTORY OF WORLD CIVILIZATION
LEAVE IT TO BEAVER
NEWSLINE
SPORTS, WEATHER
5:55 PULSE EXTRA (COLOR)
6:00 NEWS
SUNSHINE ALMANAC
ABC NEWS
6:15 FILM SHORT
NEWSLINE
6:30 HUNTLEY-BRINKLEY (COLOR)
WALTER CRONKITE (COLOR)
THE BIG PICTURE
BRONCO
7:00 M-SQUAD
THE MUNSTERS
WHAT'S NEW
THE LITTLEST HOBO
HANK
7:30 MY MOTHER THE CAR (COLOR)
MYTHOLOGY
Love Affairs
DAKTARI (COLOR)
COMBAT
Luck with Rainbows. Lt. Hanely and British Major clash when both draw the same mission. (Repeat)
8:00 PLEASE DON'T EAT THE DAISIES (COLOR)
8:30 DR. KILDARE
HIPPODROME (COLOR) (DEBUT)
McHALE'S NAVY
9:00 TUESDAY NIGHT AT THE MOVIES
My Favorite Spy starring Bob Hope, Hedy Lamarr. Government security agents press a burlesque comedian into service to pose as his exact look-alike, a foreign spy.
AWARD THEATRE (COLOR)
The Egyptian starring Peter Ustinov, Jean Simmons, Victor Mature, Edmund Purdom and Michael Wilding (1954) An Egyptian Pharoah, believer in one god, fights against rivalry of priest, aided by a physician who goes through suffering and exile.
F TROOP
Play, Gypsy, Play
9:30 PETTICOAT JUNCTION (COLOR)
PEYTON PLACE
10:00 CBS REPORTS
THE FUGITIVE
Stroke of Genius in which Kimble hitches a ride with local clergyman who is suddenly killed by a sniper's bullet. (Repeat)
11:00 NEWS
11:20 EDITORIAL COMMENT
11:30 TONIGHT (COLOR)
BOURBON STREET BEAT
NEWS (COLOR)
THE LATE SHOW
Footsteps in the Fog starring Stewart Granger and Jean Simmons (1955) A household servant blackmails her employer who has murdered his wife.
TUESDAY NIGHT MOVIE
Act of Violence starring Janet Leigh, Van Heflin and Robert Ryan (1949) A respected business man is sought by his war buddy who seeks revenge for a cowardly war deed.
11:55 TONIGHT (COLOR)
1:00 NEWS
1:05 DAILY WORD

TRADE CLASSIFIED SELL BUY ADS LEASE

REAL ESTATE

FOR RENT

1 BR CBS Home $90 a month incl. utilities.

—o—

2 B/R CBS, Fla. Room $75 mo. Furn.

—o—

3 B/R Unfurnished $65.00 mo.

FOR SALE

Large corner lot just 2 blks. from Bank. Spacious 3 B/R Home. See this!

—o—

Fine large 100 ft. residential lot just outside city limits. Reduced $100 for quick sale.

Malcolm K. Crews
Realtor
421 E. State St.
GL 3-4731

INTERESTED?

Have lots in Avon Park Lakes, WILL TRADE, you name it, KENYON may take it. Also some for $200, someone's loss may be your gain.

—o—

Small but modern, well located 2 BR house. Air-conditioned, clean and attractive, near church. Carpeted living room, tile bath, screened, carporte - you'll like it. See it today!

—o—

Lake front lots in very desirable locations, $3500 up.

Yes, we have some rental properties, but not enough to meet the demand. If you have one, we can rent it, let us know.

TED J. WARD
Realtor
30 E. Main Street
Phone—Office GL 3-3553
Associate
Mrs. Hazel Wilson Secretary

Announcements

MEYER'S Shoe & Upholstering Shop announces, they now have equipment to repair loafers, sandals and many other styles by sewing, no more tacks. Continuing our Summer discount prices on upholstering. Come in or call Meyer Shoe & Upholstery Shop, 110-112 Forest Ave., Avon Park, Phone GL 3-4720. 35-4tc

OPENING SOON
Crowells Radiator
REPAIR SERVICE

Livestock and Pets

BABE-BET POODLE PARLOR clipping and grooming A.K.C. champion-sired stud. Betsy Smith GL 3-3063. 25-tfn

PERSONAL

SEE AD under Business Opportunity for a golden opportunity for the right person. tfc

SERVICES

BABE-BET Poodle Parlor. Clipping and grooming. AKC champion sired stud. GL 3-3063. A14tfc

RUBBER STAMPS — Let us know your needs. Quality Workmanship. Prompt delivery. Mail post car or letter with imprint desired. Phone GL 3-4138. McFarland's Rubber Stamps, P. O. Box 184 (28 W. Charles St.) Avon Park, Fla. 31-tfn

WE CASH
Trading Stamps and Raleigh Coupons
113 Crescent Drive
Sebring, Florida

WASHBURN MOWER
Sales and Service
Authorized **TORO** Dealer
Free Pickup and Delivery
Open Evenings
Reconditioned Mowers
All Makes Repaired
425 N. Pine EV 5-7961

NEED A Cooler, Camp Stove, Cot, Hatchet, Shovel, Flashlight or Lantern
? ? ?
WE HAVE THEM
ACE
Pawn and Sport Shop
130 Lemon Ave., Sebring
Phone EV 5-7478

BUSINESS OPPORTUNITIES

WANTED responsible person to operate restaurant on concession basis at Highlands Hammock State Park. Call EV 5-9157 and ask for Mr. Guy. tfc

VENDING ROUTE Available in this area. Will establish to qualified person. Part time work. Will net nice income. Need own car. Age no obstacle. $695 necessary. You will be fully trained by us. Write Box II c/o Sun. 36-1tc

SITUATION WANTED

RECENT EXPERIENCE, liquor, motel, bowling, full or part time. J. McCosker, Jacaranda Hotel. 35-1tc

HELP WANTED

WANTED responsible person to operate restaurant on concession basis at Highlands Hammock State Park. Call EV 5-9157 and ask for Mr. Guy. tfc

WANTED — Couple to operate small motel and take care of grounds. Salary plus furnished living quarters. HO 5-5231. 1tc

HELP WANTED

WANTED IMMEDIATELY, Man or woman to supply customers with Rawleigh products in East Highlands County or District in Avon Park. Can earn $50 weekly part-time - $100 and up full time. Write Rawleigh FL F 520 336 Memphis, Tenn. 36-1tp

WANTED RETIRED couple to maintain yard, for a reduction in rent. Write Box HH c/o Sun. 36-1tp

HOUSEKEEPER Companion for elderly lady, live in. Must be able to drive. Phone ATwater 5-8532, Ft. Meade. 35-3tc

EMPLOYMENT COUNSELOR TRAINEES
$440 - $460
Openings throughout Fla. with state. Requires bachelor's degree and 15 sem. hrs. counseling, psychology, or social casework. Contact Recruitement Section, Florida Merit System, Doyle Carlton Bldg., Tallahassee.

HELP WANTED FEMALE

SECRETARY — Real estate office. Shorthand or dictaphone experience. HO 5-5231. 1tc

HOUSEKEEPER, companion for elderly lady. Live in. Must be able to drive. Atwater 5-8532. 3tc

FEMALE for secretarial and general office work. Permanent employment. Five day work. HO 5-5201. 1tc

WAITRESSES WANTED
Insurance and vacation benefits
Opportunity for advancement
Apply in Person.
HOWARD JOHNSON'S
U. S. 27 S. Sebring

IT'S UP TO YOU!
How much do you want to earn? Take orders in your spare time for AVON'S many fine products.
JOIN AVON
and watch your income GROW! Want to know how? Phone EV 5-7080.

HELP WANTED-MALE

SERVICE STATION in Sebring needs a man to work Sundays and 1 night a week on a regular basis. Applicant should have some experience. Call EV 5-8148 or apply at 513 N. Ridgewood Drive. 1tc

WANTED—Young man for work in parts department. Permanent work. Call Mr. Kinney EV 5-8544. tfc

HOOD'S DAIRY
WILL EMPLOY one route salesman, willing to work and desires to join a progressive company, offering good income excellent benefits and real opportunity for advancement. If you want to join an organization on the move, apply in person 8:00 a.m. to 5:00 p.m. — Hood's Dairy, Wauchula Road, Avon Park.

HELP WANTED-MALE

REGISTERED Salesman wanted to sell at Fountainhead Condominium Apartments. Must be top salesman. Will consider draw against commission. Call Frank Souder, EV 5-7147. tfc

ROUTE MAN

Year round employment. Age limit, 21-49. Will earn while training, starting salary $78 per week. 5-day work week, complete plans for retirement, vacation, hospitalization and other benefits.
OPPORTUNITIES
Apply at
BORDEN'S DAIRY
Hwy. 27 N.

Smokey Says:



THIS MEANS YOU!

The Things We Say

By RUBY SHANNON

Whenever I teach the poem, "Snow-Bound" by John Greenleaf Whittier, I find it necessary to stop about every other line and explain to my class how people lived over a hundred years ago.

My students seldom know, for instance, what is meant by an ox bow or a well curb, and they never, never know about a back stick.

Before matches were a common household item, fire had to be guarded and left burning from day to day. Neighbors who came to borrow a coal of fire didn't visit long.



Cooking was done on an open fireplace, and a large green log or "back stick" was always used behind the other wood that burned in the fireplace. Dry wood shavings were used to build a fire in front of the back stick until this green log finally caught fire. At night it was covered or "banked" with ashes and a good backlog would last for three or four days. In the morning it was stirred with a poker to kindle a new fire.

Today, when an editor refuses a manuscript, it is often due to the fact that he "has a backlog of similar material." The expression "backlog of material" refers to the old back stick used by our forefathers to make a long-lasting fire.

TV Listings, Wednesday, July 6

5:00 MARINE RADAR
5:55 SUNRISE SEMESTER
CONTINENTAL CLASSROOM
6:10 NEWS, WEATHER
6:15 SUNSHINE ALMANAC
6:25 BIBLE READINGS
6:30 TV CLASSROOM
SUNRISE SEMESTER
RFD FLORIDA
FLORIDA FARMER
7:00 TODAY (COLOR)
NEWS
BILL HERSON SHOW
A. M. VARIETY
7:05 CBS NEWS
7:25 FARM REPORT
NEWS
7:30 TODAY (COLOR)
THE WORLD AT LARGE
8:00 CAPT. KANGAROO
8:25 NEWS
8:30 TODAY (COLOR)
8:35 TIME LINE
9:00 BEST OF GROUCHO
ROMPER ROOM
MOVIE "His Butler's Sister," starring Deanna Durbin and Franchot Tone (1943). A
EXERCISE FOR THE MODERN WOMAN
MIKE DOUGLAS
AMERICAN HISTORY
9:30 PEOPLE ARE FUNNY
GYPSY ROSE LEE SHOW
MOVIE "Little Lord Fauntleroy" starring Freddie Bartholomew, Mickey Rooney
9:50 HUMANITIES
10:00 EYE GUESS (COLOR)
I LOVE LUCY
10:20 SPANISH 6
10:25 NBC NEWS
10:30 CONCENTRATION
THE McCOYS
10:45 SPACE AGE SCIENCE
11:00 MORNING STAR (COLOR)
ANDY OF MAYBERRY
SUPERMARKET SWEEP
11:10 SOCIAL STUDIES
11:30 PARADISE BAY (COLOR)
DICK VAN DYKE
THE DATING GAME
11:35 KEYNOTES OF MUSIC
12:00 JEOPARDY (COLOR)
LOVE OF LIFE
DONNA REED
NEWS
ART
12:25 CBS NEWS
KINDERTIME
12:30 SWINGIN COUNTRY (COLOR)
SEARCH FOR TOMORROW
NEWSLINE
12:45 GUIDING LIGHT
12:50 QUEST
12:55 NBC NEWS
ARLENE DAHL'S BEAUTY SPOT
1:00 NEWS, WEATHER
GIRL TALK
THE BIG NEWS
BEN CASEY
LOVE OF LIFE
1:05 FOCUS TWO
1:20 SCIENCE 4
1:25 TAMPA BAY TOPICS
1:30 LET'S MAKE A DEAL (COLOR)
AS THE WORLD TURNS
1:45 QUEST
1:55 NBC NEWS
2:00 DAYS OF OUR LIVES
PASSWORD
HUMANITIES
P. D. Q. (COLOR)
CONFIDENTIAL FOR WOMEN
2:10 AMERICAN HISTORY
2:30 THE DOCTORS
HOUSE PARTY (COLOR)
A TIME FOR US
2:55 ABC NEWS
3:00 ANOTHER WORLD
TO TELL THE TRUTH
GENERAL HOSPITAL
3:25 CBS NEWS
3:30 YOU DON'T SAY (COLOR)
EDGE OF NIGHT
THE NURSES
4:00 THE MATCH GAME (COLOR)
SECRET STROM
77 SUNSET STRIP
4:25 NBC NEWS
4:30 MIKE DOUGLAS SHOW
UNCLE WALT'S ADVENTURES
LLOYD THAXTON SHOW (COLOR)
DENNIS THE MENACE
5:00 YOGI BEAR
MERV GRIFFIN SHOW
WHERE THE ACTION IS
HUCKLEBERRY HOUND
5:30 NEWSCOPE
HISTORY OF WORLD CIVILIZATION
LEAVE IT TO BEAVER
NEWSLINE
SPORTS, WEATHER
5:55 PULSE EXTRA (COLOR)
6:00 NEWS
SUNSHINE ALMANAC
ABC NEWS
6:15 FILM SHORT
NEWSLINE
6:30 HUNTLEY BRINKLEY (COLOR)
WALTER CRONKITE (COLOR)
STORY TIME
BAT MASTERSON
6:45 THE FRIENDLY GIANT
7:00 WELLS FARGO
WHAT'S NEW
ADVENTURES IN PARADISE
DEATH VALLEY DAYS
RIPCORD (COLOR)
LOST IN SPACE
7:30 THE VIRGINIAN (COLOR) "The Awakening." A mysterious young stranger aids miners in their battle to gain adequate safety measures. (Repeat)
BATMAN (COLOR) "Ring of Wax." The Riddler's clue when he returns to bedevil the Dynamic Duo is: What's black and white and red all over?
8:00 SMOTHERS BROTHERS SHOW
PATTY DUKE
VACATION PLAYHOUSE (DEBUT) A weekly summer series of new, individual situation comedies spotlighting such stars as Ethel Merman, Donald O'Connor, Soupy Sales, Pat Crowley, Gale Gordon and many others.
8:30 BEVERLY HILLBILLIES (COLOR)
BLUE LIGHT (COLOR) David March has no qualms about admitting he's a double agent when he and German's are near death. (Repeat)
9:00 THE BIG SHOW (COLOR) "Laughing Anne," with Wendell Corey, Margaret Lockwood and Forrest Tucker (1954). The tender story of a beautiful girl and a cripple prizefighter.
GREEN ACRES (COLOR) The Douglas farm finally gets a phone, but it takes athletic prowess to answer it. (Repeat)
BOB HOPE THEATRE (COLOR) "The Crime," starring Jack Lord, Pat O'Brien, Sheree North and special guest Dana Wynter. A public prosecutor uses a murder trial to get revenge against a socially prominent family.
9:30 DICK VAN DYKE SHOW (COLOR)
10:00 THE JOHN GARY SHOW (COLOR)
I SPY (COLOR) "Three Hours on a Sunday Night."
THE LONG, HOT SUMMER
11:00 NEWS
TONIGHT (COLOR)
11:30 TONIGHT (COLOR)
87th PRECINCT
THE LATE MOVIE "The Law vs. Billy the Kid," starring Scott Brady and Betta St. John (1954).
WEDNESDAY NIGHT MOVIE "Night Has a Thousand Eyes," starring Edward G. Robinson, John Lund and Gail Russell (1948). A man
1:00 NEWS
1:05 DAILY WORD



Every litter bit hurts YOU

Trash? Litter? Empties? Don't discard them as you drive! Carry a litterbag in your car. Hold everything for the first roadside basket or take it home for proper disposal. Remember— our roads and highways belong to all of us. Litter spoils your view ... menaces highway safety ... costs tax dollars! Every litter bit hurts ... YOU. America's beauty is your duty. Please help



(Louis Nye—The Cleanup Man)

KEEP AMERICA BEAUTIFUL

Published as a public service in cooperation with The Advertising Council



"I'm trying to get sent to bed without my dinner! We're having liver and onions tonight!"



"Is this the lake that hardly anybody knows about?"

FEMALE HELP WANTED

Typing, shorthand, and a thorough understanding and liking for work with figures necessary - This is a job for a person with exceptional skills.

Good salary with excellent fringe benefits - Modern attractive office in downtown Sebring - Permanent job with a 33-year old firm, extending agricultural loans in Highlands County.

Apply in writing; stating age, marital status, age of children, if any, and full qualifications - Include all previous employment - Enclose photo if available.

Address letter of inquiry to:

Bradenton Production Credit Association

Post Office Box 71 **Bradenton, Florida**

WEEKLY CROSSWORD PUZZLE

Sea Animal

Here's the Answer

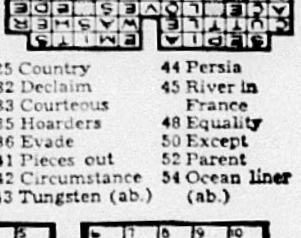

HORIZONTAL
1 Depicted sea animal
6 It —— a black fluid
11 It also is known as a —— fish
12 Cleanser
14 High card
15 Is fond
17 Dutch city
18 Book (ab.)
19 Line of rulers
21 College degree (ab.)
22 Unaspirated
24 Poker stake
26 Love god
27 Chinese coin
28 Pronoun
29 Near
30 Chinese river
31 World War II soldier (ab.)
32 Unclosed
34 Its —— is in the ocean
37 Flower
38 Indigo
39 Boy's nickname
40 Portion
46 Susan (ab.)
47 Tilt
49 Timber tree
50 Couch
51 Storehouses
53 Make certain
55 Expunge
56 Birds' homes

VERTICAL
1 It has —— bearing arms
2 Summer (Fr.)
3 Liquid measure (ab.)
4 Poorly
5 Eternity
6 Female sheep (pl.)
7 Spar
8 Exists
9 Article
10 Staid
11 Heavy wire
13 Revolt
16 "Old Dominion State" (ab.)
19 Foreordains
20 Turkish saber
23 Sounds
25 Country
32 Declaim
33 Courteous
35 Hoarders
36 Evade
41 Pieces out
42 Circumstance
43 Tungsten (ab.)
44 Persia
45 River in France
48 Equality
50 Except
52 Parent
54 Ocean liner (ab.)

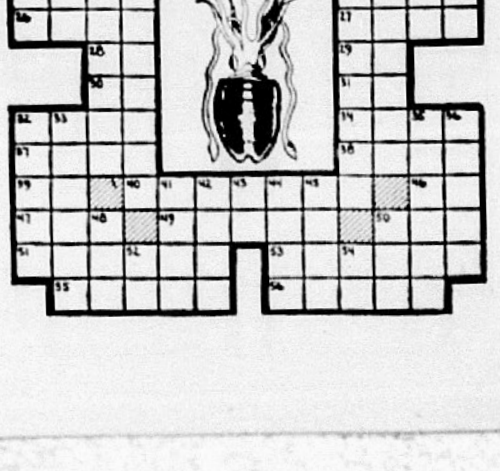

WALL PAPER

3,000 ROLLS IN STOCK
50 Designs To Pick From To Brighten Any Room

Martin Paint & Wallpaper

PAINTERS SUPPLIES

4th of July Specials

Split Leaf Philodendrons
Gal. Can 75c
DR. CHATELIER'S Plant Food Grows Beautiful Plants and Flowers Indoors and Outdoors
3 lbs. $1.35
Hot Pepper Plants

COLE'S NURSERY

Wauchula Hwy. GL 3-4649 Avon Park

The Tennessee Stone being used on the front of THE TROPICAL BANK & TRUST CO. is being furnished by

HART MEMORIALS

This Tennessee Stone is just one of the ten different marking stones we carry in stock.

Monuments — Markers — Mausoleums

U.S. 27 NORTH SEBRING



RUDI'S GRANNY—Rudi Gernreich takes credit for this sleepwear special. It contrasts a blue and white horizontally striped bodice and a pink and white vertically striped sweep skirt.

FAMILY STYLE SUNDAY DINNER

Until 2 P.M.

MAIN DINING ROOM
HOTEL SEBRING

$1.35 Adults

$1.00 Children Under 12

Food in Bowls and Platters to Your Delight

Reserve a Table for Your Family or Just Join the Crowd

EV 5-0161

MILLER PEST CONTROL

For all your insect problems, lawn spray, termites, roaches and ants. Call EV 5-8258. 617 S. Eucalyptus, Sebring, Florida. Adv

Ridge Air Conditioning, Inc.

EV 5-7772
HEATING & AIR CONDITIONING SPECIALISTS
Authorized Dealer
CARRIER Air Conditioners
Sales & Service
Just south of Sebring Country Estates on Hwy 27
SEBRING

REMODELING?

F x 8' Sheets
Beautiful Selection
Factory Pre-finished Paneling



Prices Start at
$3.81

GL 3-3168

BAGWELL LUMBER CO.

"Everything To Build Anything"

AVON PARK

KAR KUTIES



Who's excited?

You'll find that we do only what is necessary to get your car back in tip-top shape. For the finest tune-up in this area, remember BORDER'S SERVICE STATION.

BORDER'S
Pure Oil
Service Station
200 W. Main - GL 3-4154
Top Value Stamps

KITCHEN CABINETS — BUILT IN FURNITURE

Built-Rite CABINET COMPANY

Cabinets Manufactured to meet your needs

*Formica and wood finishes ★ FREE ESTIMATES

Weigle Avenue
Sebring EV 5-0301

THINKING about another car? . . . think BIG . . .



Celebrate the 4th with a car from SAM TODD At

JIM BLACKMAN FORD, INC.

300 N. Ridgewood Dr., Sebring

1966 Comet Cyclone G.T.

335 Horsepower Engine - 4 Speed Transmission and remainder of Factory Warranty

$2,695

1963 Chevy II 300 Series

2 Door Coupe Floor Shift.

$995

Front-End Alignment

TEXACO



Cut tire wear and improve your steering. Drive in today for expert alignment and wheel balancing.

MASSEY'S TEXACO SERVICE

HERSHEL MASSEY, Manager
— Experienced and Courteous Service —
Ph. GL 3-4259 — 1105 W. Main St. — Avon Park, Fla.

AUTO REPAIR SPECIALISTS

WALKER'S IGA

Hwy. 17 N - 2 Mile N. of Wauchula
OPEN ALL DAY SUNDAY
PR 3-6244

— FREEZER MEAT SPECIAL —

U. S. GOOD HEAVY WESTERN BEEF
Wrapped To Your Specifications

A Whole Beef or
Half Beef . . . . . lb. 50c
Beef Hindquarters . . lb. 61c
Beef Frontquarters . . lb. 45c

U. S. GOOD HEAVY WESTERN BEEF

Sirloin or T-Bone Steak	lb. 99c
Round	lb. 89c

U. S. GRADED BEEF

Sirloin Steak or Round Steak	lb. 79c
T-Bone	lb. 89c
Chuck Steak	lb. 49c
Hamburger	3 lbs. $1.00
Fresh Pork Ribs	lb. 69c
Pork Steaks	lb. 69c
Hunt's Catsup (limit 2) 20 oz.	2 for 49c

Limit One with $5.00 Order or More

Snowdrift Shortening	3 lbs. 59c
Dixie Crystal or Evercane Sugar	5 lb. 39c
Maxwell House Coffee	lb. 49c

FORD 4400 TRACTOR

LOWER SILHOUETTE

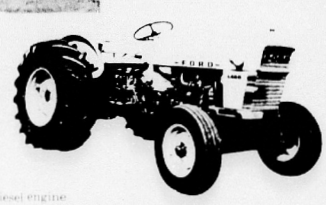

- Heavy-duty Ford diesel engine.
- Exceptional front-to-rear weight distribution.
- Double-reduction final drive.
- Easy-acting multiple disc brakes, oil-immersed for long life.
- Heavy-duty U-boxed, straight industrial front axle and support members.
- Transmissions to match all job needs.

CENTRAL TRACTOR CO., Inc.

LeROY SALES, Pres. JIM LANE, Gen. Mgr.
U.S. 17, South WAUCHULA PR 3-4104

4TH OF JULY SALE!

10% OFF OUR ENTIRE STOCK

OF

MENS - BOYS - LADIES - GIRLS

Summer Sportswear

FRIDAY & SATURDAY
2 — DAYS ONLY

OPEN SATURDAY NITE TILL' 8:00 P.M.
CLOSED ALL DAY MONDAY, JULY 4th

Girls Dresses	Mens & Boys Sport Shirts	Mens & Boys Walk Shorts	Ladies Dresses
Girls Sportswear	Mens & Boys Swim Trunks	Mens & Boys Knit Shirts	Ladies Sportswear
Girls Swim Suits	Boys & Girls & Mens Keds	Ladies Kedettes	Ladies Swim Suits

J. W. Earnest & Company, Inc.

South Central Florida's Shopping Center
WAUCHULA FLORIDA

SOARING SAVINGS ON ALL USED CARS

1963 CHEVROLET	V8, Automatic	$1395	FULL PRICE
1960 BONNEVILLE	2-Dr. H.T., Full Power	695	FULL PRICE
1959 OLDSMOBILE 88	Full Power, Factory Air	495	
1962 VOLKSWAGEN		595	

SEE THIS
TR-3 TRIUMPH, 1961 MODEL $595.
WITH WIRE WHEELS and ALL EXTRAS

A ZUNDA MOTORCYCLE ..... first $95 takes it

1½ Ton FORD TRUCK ..... first $395 buys it

PRACTICALLY NEW DINING ROOM SUITE with 10 chairs for less than half of the original cost!

14 Ft. FIBERGLASS FISHING BOAT
30 H.P. MERCURY ENGINE and TRAILER $295 COMPLETE

1959 CHEVROLET CONVERTIBLE $245 Full Price

1957 FORD FAIRLANE V8, Automatic, Full Power $145 Full Price

TRUCKS from $199.95 to $2,695. Not a You-Drive-It! Purchased new from local dealers.

WE TRADE FOR
Anything!

★ LOTS ★ HOUSES ★ CATTLE
★ FURNITURE ★ AUTOS ★ HORSES
★ BOATS ★ TRUCKS ★ BICYCLES

'66 FORDS . . . '66 CHEVROLETS
We've Got 'Em

DUKE'S USED CARS

Wauchula Road

AVON PARK GL 3-6757

ACCENT

KWIK CHEK

ON EXCELLENCE

PRICES GOOD JUNE 30 Thru July 2
STORE HOURS—SEBRING
Mon.-Wed. 8:30-6:00
Thurs. 8:30-7:00
Fri. 8:30-9:00
Sat. 8:30-7:00
STORE HOURS—AVON PARK
Mon.-Thurs. 8:30-6:30
Fri. 8:30-8:00 Sat. 8:30-7:00
QUANTITY RIGHTS RESERVED

—NOTICE—
ALL STORES WILL BE
Closed Mon. July 4
OPEN REGULAR HOURS
TUESDAY, JULY 5

LUCKY BINGO WINNERS!

LUCKY BINGO $1000 WINNERS
Audrey Bumbarger
St. Pete
Patricia M. Knick
Clearwater

$100 Winners!
Mrs. Zaldo Bice, Venice
Gracie Gay, St. Petersburg
Mrs. Ruth Young, Tampa
Mary J. Byrd, Dunedin
Mrs. M. Davis, Tampa
Mrs. Ramon Burton, St. Petersburg
Mrs. Hall A. Osborne, St. Petersburg
Harry L. Laughrey, N. Ft. Charlotte

$100 Winners!
Mary Provenzano, Tampa
Enola Mae Dupont, Sarasota
Lois Jenkins, Winnemmon
Mr. James Hogan, St. Petersburg
Helen Gant Cole, Dunedin
Mr. Allen J. Strole, Clearwater
Mr. John W. Bowman, Treasure Island
Miss Shirlyn Hernandez, Tampa

$100 Winners!
Miss Ellen Saxon, Brooksville
Hildreth Beaupre, St. Petersburg
Mr. W. E. Wilson, Clearwater
Katherine Moffitt, Clearwater
Mrs. Eva Young, Avon Park
Mrs. W. F. Wring, St. Petersburg
Lucy Mae Richardson, Winter Haven
George Nick Manolovitis, Dunedin

$100 Winners!
Veronica T. Walsh, St. Petersburg
Ruth L. Hultquist, St. Petersburg
Robert Schembechler, Sarasota
Leonard O. Fern, Tampa
Martha James, Dade City
John White, Avon Park
Joan Brown, Riverview
Mrs. Grady Hutchins, Pinellas Park

Play LUCKY BINGO - WIN $1000 OR $100 CASH!
Plus Register For Fabulous PRIZE SWEEPSTAKES!

19 INCH ZENITH COLOR TV — One Set To Be Awarded Each Week
7-DAY TOWN & COUNTRY TRIP FOR TWO TO NEW YORK — One To Be Awarded Every Other Week
1966 MUSTANGS — One To Be Awarded Every Other Week

SWEEPSTAKES WINNERS!
FORD MUSTANGS
Mrs. Roy Little, Bradenton
Mrs. L. A. Walter, Temple Terrace
Mrs. C. Peters, St. Petersburg
7-DAY DREAM TRIP
Mrs. J. L. Malone, St. Petersburg
Martha Morrison, Sarasota
Mrs. A. Earle Keller, Fort Myers
19 in. COLOR TV
Mrs. John Kitchens, Brandon
Mr. R. O. McCawley, Ocala
Mrs. L. Caldwell, Lakeland
Mr. Stanley Lester, Fort Myers
Mrs. A. L. Royce, Winter Haven
Mr. N. L. Huntley, St. Petersburg
M. Randolph, St. Petersburg

ASTOR
Shortening 3-lb. Can **49¢**
LIMIT ONE WITH $5 OR MORE ORDER

W-D BRAND QUICK FROZEN GOVERNMENT INSPECTED
Fryers Whole or Cut Up Lb. **33¢**

SPARKY BRIQUETTES OF
Charcoal 10-lb. Bag **49¢**

RATH'S BLACKHAWK REGULAR SLICED
Bacon Lb. **79¢**

LIMIT ONE WITH $5 OR MORE ORDER — ASTOR
Coffee 1-lb. Can **39¢**

LIMIT ONE WITH $5 OR MORE ORDER — COLONIAL
Sugar 5-lb. Bag **39¢**

ALL FLAVORS CHEK **DRINKS** 15 12 oz. Cans Limit Fifteen $1

THRIFTY MAID SLICED **PEACHES** 4 No. 2½ Cans Limit Four $1

W-D BRAND U. S. CHOICE 7 in. Cut 1-2 Curve Oven Ready RIB **ROAST** Lb. **89¢**

W-D BRAND U. S. CHOICE CHUCK **ROAST** Boneless Per Pound **69¢**

W-D BRAND Quick Froz. Gov't Insp. **Fryer Parts** • Breast • Thighs • Drumsticks lb. **59¢**

SUPERBRAND SHERBET OR ICE **CREAM** 2 Half Gals. **99¢**

HUNT'S TOMATO **CATSUP** 14 oz. Btl. Limit Two **19¢**

RATH'S COOKED CANNED **HAM** 3-lb. Can **$2.99**

PINEBREEZE U.S.D.A. Grade "A" Florida LARGE **EGGS** 2 Doz. **89¢**

BUY ONE GET ONE FREE ESKIMO **Twin Pops** Pkg. **29¢**

Dr. Pepper or 7-Up
6½ Oz. Bottles CASE **69¢** plus deposit
Limit 2

THRIFTY MAID PORK & **Beans** 10 No. 300 Cans Limit Ten $1
REALEMON LEMON **Juice** . . 24 oz. Bottle **49¢**
Libby's Cream Style or Whole Kernel Golden **Corn** . . No. 303 Can Limit 3 Choice **19¢**
FRENCH'S **Mustard** 6 oz. Size **10¢**
DEEP SOUTH **Mayonnaise** Quart Size Limit One **49¢**
DEEP SOUTH **P'nut Butter** 2-lb. Jar Limit One **69¢**
CRACKIN' GOOD BIG 60 SAND. CREME **Cookies** . 26 oz. Pkg. Limit Two **39¢**
Brach Orange Slices, Big Bon, or Spicettes **Jellies** 4 1-lb. Pkg. $1
LYKES VIENNA **Sausage** 5 4 oz. Cans $1
HEAD & SHOULDERS **Shampoo** Tube Limit One **79¢**
DIXIE DARLING BAR-B-QUE **Bread** . . 2-loaf Pkg. **25¢**
DIXIE DARLING HAMBURGER OR WIENER **Buns** . 2 8 pak Pkgs. **35¢**
Land O' Sunshine Plain or Self-Rising **Flour** . . 5-lb. Pkg. **49¢**

FRESH PRODUCE
FANCY GEORGIA SWEET **Peaches** 4 Lbs. **49¢**
RED RIPE **Watermelons** . . Each **79¢**
JUMBO WESTERN **Cantaloupes** . 3 For $1.
U.S. NO. 1 LONG WHITE **Potatoes** . . . . 10-lb. Bag **69¢**
SANTA ROSA **Sweet Plums** . 2-lbs. **49¢**
THOMPSON WHITE SEEDLESS **Grapes** . . . . . Lb. **29¢**

FROZEN FOOD SALE
The Real Thing from Florida — CYPRESS GARDENS
Orange Juice 6 6 oz. Cans **99¢**
LIBBY'S REGULAR OR PINK **Lemonade** 9 6 oz. Cans **99¢**
VAHLSING **French Fries** . 5-lb. Bag **89¢**
MORTON CHICKEN, TURKEY OR BEEF **Meat Pies** . . . 5 Pkgs. $1
MORTON **Cream Pies** 3 Pkgs. **89¢**

FREE 100 EXTRA TOP VALUE STAMPS
With Coupon And Purchase of W-D Brand Quick Froz. Gov't Insp. Grade "A" Young Beltsville
TURKEYS
Small 5 to 9 Lb. Average PER POUND **49¢**



100 EXTRA TOP VALUE STAMPS — W-D Brand Govt. Insp. Grade A Turkeys 5 to 9 lb. Avg. lb. 49¢ — Coupon Valid thru July 2 — AT ANY WINN-DIXIE OR KWIK CHEK

FREE 2 Bottle Carton Of SPRITE OR TAB
With The Purchase Of 2 Cartons
KING SIZE **COKES**

FREE 150 EXTRA TOP VALUE STAMPS
50 Free Stamps with Purchase of CRACKIN GOOD **Potato Chips** Twin Pack 59¢
25 Free Stamps with Purchase of CRACKIN GOOD **Corn Chips** 11 oz. Pkg. 49¢
25 Free Stamps with Purchase of CRACKIN GOOD **Chooz Curls** 6½ oz. Pkg. 39¢
25 Free Stamps with Purchase of DIXIE DARLING SANDWICH **Bread** . . . 1½ lb. Loaf 27¢
25 Free Stamps with Purchase of DIXIE DARLING Pineapple Fruit Filled **Buns** . . . 6 pack Pkg. 39¢
COUPON ON PACKAGES

W-D BRAND U.S. CHOICE **Chuck Steak** . . . . . Lb. 69¢
W-D BRAND U.S. CHOICE BONELESS Rolled Brisket or Shoulder **Roast** . . . . . Lb. 89¢
W-D BRAND U.S. CHOICE PLATE **Beef Stew** . . . . . Lb. 29¢
SMALL FRESH PORK **Spare Ribs** . . . . . Lb. 69¢
TARNOW'S **Wieners** . . . 2 12 oz. Pkgs. 89¢
HERMAN'S ORANGE BAND **Wieners** . . . . . Lb. 59¢
W-D BRAND QUICK FROZEN **Beef Burgers** . . 2½ lb. Pkg. $1.89
COPELAND'S **Bologna** 5 oz. Pkg. 25¢ 10 oz. Pkg. 45¢

DAIRY SPECIALS
PILLSBURY SLICE AND BAKE ALL FLAVORS **Cookies** . . . . . Pkg. 39¢
SUPERBRAND TWIN PACK PROCESSED **Sliced Cheese** . . . . Lb. 59¢
BORDEN'S PROCESSED AMERICAN OR PIMIENTO **Sliced Cheese** . . 6 oz. Pkg. 29¢
KRAFT ALL FLAVORS **Ready Dips** . . . 8 oz. Pkg. 49¢
SUPERBRAND **Margarine** . . . 5 1-lb. Pkgs. $1

100 EXTRA TOP VALUE STAMPS — Singleton Breaded Shrimp 70 ct. Pkg. $1.39 — Coupon Valid thru July 2 — AT ANY WINN-DIXIE OR KWIK CHEK

50 EXTRA TOP VALUE STAMPS — 3-lb. Handi Pak W-D BRAND LEAN Ground Beef $1.59 — Coupon Valid thru July 2 — AT ANY WINN-DIXIE OR KWIK CHEK

50 EXTRA TOP VALUE STAMPS — Bendware White Paper Plates 100 Ct. Pkg. 89¢ — Coupon Valid thru July 2 — AT ANY WINN-DIXIE OR KWIK CHEK

50 EXTRA TOP VALUE STAMPS — CRACKIN' GOOD Party Slims 8½ oz. Pkg. 39¢ — Coupon Valid thru July 2 — AT ANY WINN-DIXIE OR KWIK CHEK

FOAM **Ice Chest** 30 qt. Size $1

Edgemont Percale By Cannon **Bed Sheets** Double or Twin Size $2.49 ea.

Pillow Cases Pair $1

Owens Illinois Juice **Glasses** 6 oz. Size 5¢ ea.

100 EXTRA TOP VALUE STAMPS — PARD Dog Food 6 No. 1 Tall Cans $1 — Coupon Valid thru July 2 — AT ANY WINN-DIXIE OR KWIK CHEK

50 EXTRA TOP VALUE STAMPS — BAKERITE Shortening 3-lb. Can 81¢ — Coupon Valid thru July 2 — AT ANY WINN-DIXIE OR KWIK CHEK

50 EXTRA TOP VALUE STAMPS — BARQ Root Beer Half Gal. 49¢ — Coupon Valid thru July 2 — AT ANY WINN-DIXIE OR KWIK CHEK

50 EXTRA TOP VALUE STAMPS — Cook Quik Frozen Breaded Veal Steaks 10 oz. Pkg. 99¢ — Coupon Valid thru July 2 — AT ANY WINN-DIXIE OR KWIK CHEK

50 EXTRA TOP VALUE STAMPS — REYNOLD'S Heavy Duty Foil Wrap 25 ft. Roll 65¢ — Coupon Valid thru July 2 — AT ANY WINN-DIXIE OR KWIK CHEK

50 EXTRA TOP VALUE STAMPS — BONDWARE Cold Cups 100 Ct. 7 oz. Cups 89¢ — Coupon Valid thru July 2 — AT ANY WINN-DIXIE OR KWIK CHEK

QUANTITY RIGHTS RESERVED

• Thur. • Fri.
• Sat. • Sun.

We're Shootin'

PRICE BUSTER!

PRICE DESTROYER!

PRICE BUSTER!

PRICE BUSTER!



SHURFINE EVAPORATED
MILK
8 TALL CANS $1.00
(LIMIT: 8 PLEASE.)



SCOTT
FAMILY NAPKINS
JUMBO PKG. OF 180 29¢

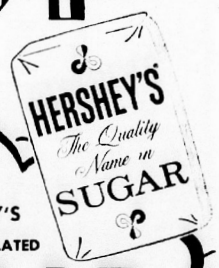

HERSHEY'S FINE GRANULATED
SUGAR
5 LB. BAG
38¢
LIMIT ONE WITH YOUR $5. OR MORE FOOD ORDER PLEASE.)

MRS. SMITH ASST. FLAVORS
CREAM PIES
13 OZ. PIE 29¢

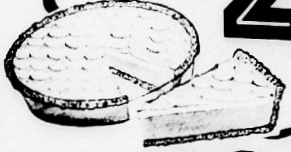

SWEET WESTERN PINK MEAT
CANTALOUPES
3 FOR 79¢





EVERFRESH
HAMBURGER BUNS
(OR)
HOT DOG BUNS
2 PKGS. OF 8 39¢

LYKES SUGAR CREEK
WEINERS
12 OZ. PKG.
45¢

FRESH! 100% PURE!
GROUND BEEF
3 LBS. $1.49

FROZEN FOODS

MASTER CHEF FRENCH FRIES	LB. PKG.	19¢
CYPRESS GARDENS LEMONADE	6 OZ. CANS	10¢

STAR-KIST TUNA • LIGHT MEAT • CHUNK STYLE	3 NO. ½ CANS	$1
HOLSUM PEANUT BUTTER	28 OZ. JAR	69¢
HUNT'S STEWED TOMATOES	5 NO. 300 CANS	$1.00

KRAFT B-B-Q SAUCE	18 OZ. BTL.	39¢
HUNT'S REG. TOMATO CATSUP	4 14 OZ. BTLS.	88¢
FORMAN'S ASST. FLAVORS RELISHES	4 12 OZ. JARS	$1.00
WHITFIELD POLISH DILL PICKLES	QT. JAR	39¢
FRENCH'S MUSTARD	6 OZ. JAR	10¢
FONDA WHITE PLATES	PKG. OF 100	89¢
ALUMINUM FOIL KAISER FOIL	REG. ROLL	29¢
THRIFTY THROWN MANZINILLA OLIVES	4½ OZ. BTL.	39¢

DEL MONTE FRUIT COCKTAIL	4 NO. 303 CANS	$1.00
LIPTON TEA	¼ LB. PKG.	45¢
LIPTON FAMILY TEA BAGS	PKG. OF 12	49¢
REALEMON LEMON JUICE	32 OZ. BTL.	65¢
NESTLES CHOCOLATE QUICK	2 LB. PKG.	79¢
SUNSHINE CHEEZITS	6¼ OZ. PKG.	25¢
RELIABLE BLEACH CLOROX	½ GAL.	37¢
FINE FOR FURNITURE PLEDGE	7 OZ. BTL.	79¢

PRODUCE

GOLDEN YELLOW CORN	10 EARS	59¢
FRESH 'N SWEET CHERRIES	LB.	49¢
DELICIOUS SANTA ROSA PLUMS	LB.	25¢
FRESH 'N CRISP LETTUCE	2 HEADS	39¢



REG. $1.19 VALUE! 6-12 INSECT REPELLENT REG. CAN 79¢

PEPSI COLA 10 OZ. BOTTLE
2 6 PACKS 59¢ (PLUS DEPOSIT) (LIMIT: TWO

50 EXTRA With this coupon and purchase of ANY 3 PKGS. OF SWIFT LUNCH MEAT GOLD BOND STAMPS
Coupon good at "THRIFTWAY" Thru Sunday, July 3

100 EXTRA With this coupon and purchase of STRATOFOAM PICNIC CHEST EACH $1.39 GOLD BOND STAMPS
Coupon good at "THRIFTWAY" Thru Sunday, July 3

100 EXTRA With this coupon and purchase of ARMOUR STAR CANNED HAM 3 LBS. OR MORE GOLD BOND STAMPS
Coupon good at "THRIFTWAY" Thru Sunday, July 3

100 EXTRA With this coupon and purchase of HOT SHOT BUG KILLER BOMB 14 OZ. CAN 89¢ GOLD BOND STAMPS
Coupon good at "THRIFTWAY" Thru Sunday, July 3

200 EXTRA With this coupon and purchase of MEDI-QUICK SPRAY REG. CAN $1.50 GOLD BOND STAMPS
Coupon good at "THRIFTWAY" Thru Sunday, July 3

th' Works at Thriftway!

PRICE BUSTER!

501 N. Ridgewood Drive
Sebring, Florida

PRICE BUSTER!

TOPP
ASST. FLAVORS
COLA DRINKS
12 OZ. CAN **5¢**

(LIMIT: 12 WITH YOUR $5. OR MORE, FOOD ORDER PLEASE.)

KRAFT'S
SALAD DRESSING
MIRACLE WHIP
QUART JAR **37¢**

LIMIT ONE WITH YOUR $5 OR MORE FOOD ORDER PLEASE.)



OPEN JULY 4th

WALDORF
JUMBO TOWELS
JUMBO ROLL **23¢**

ROYAL PRIDE GRADE A FLORIDA DRESSED

• FRESH! • NEVER FROZEN!
ROYAL'S FLA. GRADE A WHOLE
Fryers
(LIMIT: 2 PLEASE.) LB. **29¢**

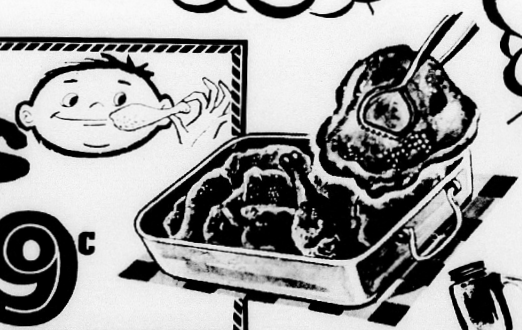

ALL PURPOSE!
KRAFT OIL
FULL QUART BOTTLE
59¢



U. S. CHOICE FLAVOR-AGED BEEF **Steak**



CHUCK
•STEAK LB. **58¢**
CLUB
•STEAK LB. **98¢**
ROUND
•STEAK LB. **98¢**

50 EXTRA With this coupon and purchase of TEXIZE SPRAY STARCH 15 OZ. CAN **49¢** GOLD BOND STAMPS
Coupon good at "THRIFTWAY" Thru Sunday, July 3

50 EXTRA With this coupon and purchase of SCOTT COLD CUPS PKG. OF 100 **69¢** GOLD BOND STAMPS
Coupon good at "THRIFTWAY" Thru Sunday, July 3

50 EXTRA With this coupon and purchase of LIPTON INSTANT TEA 8 OZ. JAR **79¢** GOLD BOND STAMPS
Coupon good at "THRIFTWAY" Thru Sunday, July 3

50 EXTRA With this coupon and purchase of WISHBONE ONION DRESSING 8 OZ. BTL. **39¢** GOLD BOND STAMPS
Coupon good at "THRIFTWAY" Thru Sunday, July 3

50 EXTRA With this coupon and purchase of EACH RED 'N RIPE WATERMELON GOLD BOND STAMPS
Coupon good at "THRIFTWAY" Thru Sunday, July 3

ROYAL'S FLA. GRADE A **FRYER PARTS** • LEGS • THIGHS • BREASTS (WITH RIB) LB. **59¢**
ROYAL'S FLA. GRADE A PAN READY! **SPLIT BROILERS** LB. **39¢**
SMALL 'N LEAN **SPARE RIBS** LB. **79¢**
FRESH **PORK STEAKS** LB. **65¢**
FAMILY PACK **PORK CHOPS** LB. **78¢**
U. S. CHOICE FLAVOR-AGED BEEF **POT ROAST** LB. **28¢**
COPELAND'S ALL MEAT **BOLOGNA** LB. PKG. **59¢**
ARMOUR STAR SMOKED **SLICED PICNIC** LB. **59¢**



SHURFIRE
CHARCOAL BRIQUETTES
LARGE 20 LB. BAG **78¢**
LIMIT: ONE WITH YOUR $5. OR MORE, FOOD ORDER PLEASE.)

BAKERY
EVERFRESH **ANGEL FOOD BAR** EACH **29¢**

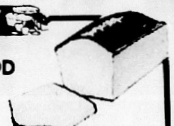

EVERFRESH **BREAD** 2 20 OZ. LOAVES **44¢**

DAIRY
TABLE READY SOLID **OLEO** 2 ONE LB. PKGS. **29¢**
KRAFT AMERICAN **SLICED CHEESE** 12 OZ. PKG. **55¢**
KRAFT PHILADELPHIA **CREAM CHEESE** 8 OZ. PKG. **29¢**

VALUE SPARKLERS to make your 4th a BLAST — and have a BLAST PLAYING - - -

PUBLIX MARKETS

Tune in on Fun ... Enjoy PUBLIX Thrilling ...

"let's go to the races"



WIN up TO $1,000. FREE

TV POST TIME
Saturdays at 5:30 P.M. on WFLA-TV-8 Tampa and WTVK-TV-11 Ft. Myers
At 6:00 P.M. on WDBO-TV-6 Orlando
Get your "Let's Go to the Races" card at PUBLIX. Enjoy the Races and win cash, too!

You'll Flip at the ZIP in

R C Cola 6 bot. carton **10¢** 12-oz. size plus tax & deposit

limit 2 please with other purchases of $5.00 or more

Polk County & Sebring Stores Only

$1,000	$100
Anna M. Valentine	Mr. Carl Jacobs
1410 26th St. N.W.	16 Hedrick Drive
Winter Haven, Fla.	Melbourne, Fla.
Richard Lee Palfrey	Marjorie D. Galliher
Box 617	Rt. 3, Box 521
Dunnellon, Fla.	Brooksville, Fla.
$100	William Carpenter
Mrs. Edward R. Mills	6514 S. Himes Ave.
1005 San Domingo Rd.	Tampa, Fla.
Orlando, Fla.	Mrs. Stella Seegar
Mrs. Elaine M. Gross	Rt. 2, Box 644
424 W. Minnehaha Ave.	Clearwater, Fla.
Clermont, Fla.	John T. Freiwald
Mrs. Robert E. Wilkey	1840 Havendale Blvd.
906 Palmetto Dr.	Winter Haven, Fla.
Safety Harbor, Fla.	Mrs. G. M. Goodman
Mrs. Elizabeth Dettling	122 Bywater Dr.
4745 34th Ave. North	Orlando, Fla.
St. Petersburg, Fla.	Howard W. Brown
J. F. Guild	1541 Miller Ave.
115 9th Street	Winter Park, Fla.
Bellair Beach, Fla.	Rita M. Jennings
Mary C. Paul	116 Wildwood
1805 Margaret Ave.	Ormond Beach, Fla.
Bartow, Fla.	Frances Bryant
Arthur E. Kropp	2311 5th Ave. North
1018 10th Street	St. Petersburg, Fla.
Clearwater, Fla.	Mary E. Garner
Mrs. Wm. D. Ogden	1614 San Jose
1769 Braman	Tampa, Fla.
Ft. Myers, Fla.	

These are just a few of the hundreds of cash winners during our 9th week of "Let's Go To The Races." Many more winner's names are posted in your favorite Publix Market!

the BEEF that NEEDS LESS COOKING TIME!

SWIFT'S PREMIUM PROTEN GOVERNMENT-INSPECTED HEAVY WESTERN BEEF SALE!



Imperial boneless
Beef Roast . . . lb. 79¢

Tender Bone-In
Pot Roast . . . lb. 69¢

Ideal For Bar-b-queing—Tender
Chuck Steaks lb. 69¢

Bar-b-que Perfect—English Cut
Short Ribs . . . lb. 69¢

Fresh Lean
Gr'nd Beef 3 lbs. $1.65



Sparky's Hardwood (Plus 50 free S&H Green Stamps with coupon)
Charcoal . . . . . 20 lb. bag 79¢

Kraft's Reg. or Smokey
Bar-B-Que Sauce . . . 18 oz. bot. 43¢

French's Prepared
Mustard . . . . . 24 oz. jar 33¢

SAVE 6¢! Miracle Whip
Salad Dressing . quart jar 49¢

SAVE 11¢! New Dole Pineapple Pink Grapefruit
Fruit Drink . . . 3 46 oz. cans 89¢

Libby's Deep Brown
Baked Beans . 5 #2 cans $1

Gordon's Twin-Pack
Potato Chips . . twin pack 59¢

Forman's Hot Dog
Relish . . . . . 4 12 oz. jars $1

Forman's Hamburger
Relish . . . . . 4 12 oz. jars $1

Cairo Beauty Whole
Dill Pickles . . . . 48 oz. jar 49¢

• dairy specials •

SAVE 2¢! Kraft's Margarine
Parkay . . . . . 1 lb. ctn. 29¢

SAVE 6¢! Breakstone's
Sour Cream . . . pint ctn. 39¢

Breakstone's Tasty
Cream Cheese . 8 oz. pkg. 35¢

New Mazola Diet
Margarine . . . . 1 lb. ctn. 43¢

Wisconsin Cheese Bar Muenster
Cheese . . . . . per lb. 79¢

Kraft's Sweet Nutty Flavor
Sliced Muenster 6 oz. pkg. 45¢

Delicious Master's Brand Cottage
Cheese . . . . . 2 lb. cup 55¢

* * *

Cairo Beauty
H'mb'ger Slices 48 oz. jar 49¢

Reynold's 12 inch
Aluminum Foil . 25 ft. roll 33¢

Sweetheart 7 oz.
Cold Cups . . . . 100 ct. pkg. 69¢

Fonda Deep-Dish 9 in.
White Plates . . 80 ct. pkg. 79¢

Hudson White
Napkins . . . . . 60 ct. pkg. 10¢

Kobeys Shoestring
Potato Sticks . . tall can 10¢



• frozen foods •

Snow Crop Conc. Frozen
Orange Juice 4 6 oz. cans 99¢

Snow Crop Conc. Frozen
Orange Juice 2 12 oz. cans 97¢

SAVE 6¢! Minute Maid Reg.
Lemonade . . . 2 12 oz. cans 39¢

Chef's Choice
French Fries . . . 2 lb. pkg. 39¢

Morton's Chicken, Beef, Turkey
Pot Pies . . . . . 5 8 oz. pkgs. $1

Morton's With Cheese
Macaroni . . . . 5 8 oz. pkgs. $1

Morton's With Meat Sauce
Spaghetti . . . . 5 8 oz. pkgs. $1

Gorton's Frozen
Scallops . . . . . 7 oz. pkg. 59¢

Mrs. Paul's Family Size Fried
Fish Fillets . . . . 14 oz. pkg. 59¢

Farm House Assorted
Fruit Pies . . . . 3 20 oz. pkgs. $1

For Bar-B-Queing Swift's Fresh
Pork Steaks lb. 69¢

Swift's Fresh Boneless Rotisserie-Ready
Pork Roast lb. 79¢

Tasty Lazy Maple Brand
Sliced Bacon lb. 89¢

Swift's Premium Skinless
Link Sausage 12 oz. pkg. 59¢

Cook-Quik Cubed Or
Pepper Steaks 16 oz. pkg. 89¢

Tarnow's Tasty Whole Hog
Baa Sausage lb. 69¢

Copeland's Tasty Fresh Sliced 5 oz. 10 oz. 16 oz.
Bologna 25¢ 45¢ 59¢

Famous Premium Label
Swift's Franks 2 1 lb. pkgs. $1.29
(Plus FREE! 6 oz. pkg. Swift's Premium Sliced Bologna!)

Limit 1 Please With Purchases of $5 or More
SAVE 34¢! Mountain Grown All Grinds Folger's
Coffee . . . . . lb. can 49¢

SAVE 11¢! Cherry, Florida Punch, Grape, Orange, Pineapple-Orange
Hi-C Drink 3 46 oz. cans 89¢

SAVE 16¢! O'Sage Freestone
Peaches . . 4 #2½ cans $1.

SAVE 16¢! Lucky Leaf
Ap'le Sauce 4 25 oz. glasses $1.

SAVE 11¢! Chicken Of The Sea
Chunk Tuna 3 6½ oz. cans 89¢

SAVE 15¢! Lykes Vienna
Sausage . 5 4 oz. cans $1.

SAVE 35¢! Swift's Ice Cream
Cake Rolls 3 4-inch size $1.



Shop early for your holiday needs . . . PUBLIX will be closed all day Monday, July 4



PUBLIX MARKETS

PRICES EFFECTIVE THURS., FRI., SAT. JUNE 30 THRU JULY 1 & 2 1966

Mars Delicious
Milkyway . . . . . 10 pk. pkg. 39¢

Mars Tasty
Snickers . . . . . 10 pk. pkg. 39¢

Mars Flavorful
3-Musketeers . . . . . 10 pk. pkg. 39¢

Mars Taste-Tempting
Forever Yours . . . . . 10 pk. pkg. 39¢

• down produce lane •

You'll Love These Sweet, Juicy
☐ **Santa Rosa Plums 10 for 29¢**

Fourth of July Special! Juicy
☐ **Lemons or Limes 10 for 39¢**

Delicious Mild Flavored
☐ **Nectarines 10 for 49¢**

Firm Western Iceberg
☐ **Lettuce head 23¢**

PUBLIX MARKETS

WHERE SHOPPING IS A PLEASURE!

HEAR
"Here's Heloise"
WJCM — 960kc
Monday - Friday
9:00 A.M.
Courtesy of Sebring Publix

50 EXTRA S&H Green Stamps — WITH THIS COUPON AND PURCHASE OF
Sparky's Hardwood Charcoal
20 lb. bag 79¢
(Expires Sat. July 2, 1966)

50 EXTRA S&H Green Stamps — WITH THIS COUPON AND PURCHASE OF
GORTON'S SHRIMP SCAMPI IN LEMON BUTTER SAUCE
7½ oz. pkg. 98¢
(Expires Sat. July 2, 1966)

50 EXTRA S&H Green Stamps — WITH THIS COUPON AND PURCHASE OF
Stouffer's Macaroni & Beef
11½ oz. pkg. 59¢
(Expires Sat. July 2, 1966)

50 EXTRA S&H Green Stamps — WITH THIS COUPON AND PURCHASE OF
HERMAN'S ORANGE BAND COOKED OR BAKED SLICED HAM
5 oz. pkg. 69¢
(Expires Sat. July 2, 1966)

100 EXTRA S&H Green Stamps — WITH THIS COUPON AND PURCHASE OF
Right Guard Deodorant Spray any size
(Expires Sat. July 2, 1966)

100 EXTRA S&H Green Stamps — WITH THIS COUPON AND PURCHASE OF
Sun-Tan Lotion Any Brand any size
(Expires Sat. July 2, 1966)

100 EXTRA S&H Green Stamps — WITH THIS COUPON AND PURCHASE OF
Swift's Premium Either Half or Whole Smoked Hams
(Expires Sat. July 2, 1966)

MEMBER
OF
AUDIT BUREAU
CIRCULATIONS

AVON PARK SUN

WEATHER REPORT
BY J. WILEY COTHRAN

	Max	Min.	Rain
June 29	85	72	.40
June 30	85	70	1.05
July 1	91	74	—
July 2	91	[illegible]	—
July 3	93	71	—
July 4	91	70	—
July 5	95	72	—

Rainfall for June [illegible]
Normal Rainfall for June 8.31

VOLUME XLII NUMBER 37 AVON PARK, FLORIDA 33825 — THURSDAY, JULY 7, 1966 GL 3-4351 GL 3-4355 10c PER COPY



CAPTAIN McKENZIE receives citation from the Hon. Samuel Friedenreich, Commander of the Department of Florida Veterans of Foreign Wars, for the local guard unit being selected as an outstanding unit of the Florida National Guard, on recommendation of Major General Henry McMillan, the Adjutant General. Award was given at the annual Department Convention of the VFW at the Daytona Plaza Hotel, Daytona Beach, Friday, June 24.

Inter-Conuty Readies Long Distance Center

Preparations for the activation of the new Avon Park Long Distance Operations Center have entered the final phase according to a statement issued today by Mr. J. N. Johnson, president of the Inter-County Telephone System.

The new $100,000 telecommunications complex was started in February of 1965, when ceremonies were held on the property site formerly owned by Ray Wells of Avon Park. At that time, company officials joined with local dignataries in the ground breaking ceremony. Actual construction of the attractive new two-story building was begun in the summer of 1965, with completion of the building occurring in the early part of this year.

At the time of the ground breaking for the Long Distance Operations Center, Johnson noted that the continual increase in long distance traffic for this area "is indicative that the past and present economic growth of this area of Florida should continue to prosper favorably in the years to come." In line with that pattern, Inter-County has been busily preparing the new addition to Avon Park's skyline for its scheduled activation date of September 17, 1966.

J. E. Wilburn, Northern District Traffic Supervisor, noted that Inter-County is spending some $132,000 over and above the building cost, in order to install 10 new operator positions in addition to the transferring of the present 32 positions to the new building. "This is quite an extensive operation in itself," Wilburn said, "at the relocating of highly sensitive electronic equipment like this must be done with complete care."

In order to facilitate this move to the new quarters, Wilburn pointed out that adjustments have to be made as work progresses. As Wilburn was talking, workmen from the Automatic Electric Company of Northlake, Illinois, who are the equipment contractors handling the installations and moves, were removing four positions for transfer to the new quarters. "There's a good example of an adjustment we have to make," Wilburn said, pointing to the work going on. "While those positions are out of service, it means that our staff will be doubling their efforts to handle the regular volume of calls."

Wilburn called attention to the fact that until the move is completed, and the new operations center is activated on September 17, customers may experience some delay in getting an operator to handle their calls. "We hope that everyone will bear with us during this transition period," he said. "Once the move has been completed, and the 20 positions have been placed into operation by September 17, the service quality will be improved immeasurably."

Inter-County's new addition has been an attractive supplement to the Avon Park scene. The exterior of the building was designed in keeping with the company's present offices on Lake Avenue. Its over-all design is high-lighted through the use of brick veneer with colored translucent panels on the two-level front. The appointments to the interior of the building feature darkly paneled walls for the office areas with a striking mural treatment for the walls of the Long Distance Operations room. Rounding out the well planned facility are locker rooms, lounges, and an attractive, fully equipped kitchen and snack bar area for the off-duty convenience of the operators and staff.

Avon Park is the Long Distance Operations Center for Avon Park, Arcadia, Bowling Green, Fort Meade, Lake Placid, Okeechobee, Sebring, Wauchula, and Zolfo Springs. From the Avon Park location, long distance connections are established throughout Florida and to points all over the world. The Inter-County Telephone System maintains one other Long Distance Operations Center located in Fort Myers, which serves the southwestern section of the state.

The Inter-County Telephone System, with headquarters in Fort Myers, is among the leaders in the Independent Telephone Industry in the nation. The company ranks 12th in size among independents in the United States in terms of telephones served. It further ranks first in Florida in terms of the number of telephones served, when the Bell and General Telephone Systems are excluded. It is currently providing service to over 105,000 telephones and providing employment for over 1,000 people. The company also maintains over 77,000 miles of long distance channels. In the company's 13-county south-central and southwest Florida service area, there are 31 exchanges serving over 234 communities. Inter-County is publicly owned by about 5,000 stockholders residing in virtually every state of the Union and several foreign countries. Its plant investment is now 56 million.



Lee A. Corbin, Jr.—Peoples Loan Co. of Avon Park has a new manager effective June 28. Corbin comes from Fort Meade, where he has been manager of Peoples Loan. He has been with the firm for two and one-half years. Mr. Corbin will move to Avon Park with his wife, Patricia Anne and two girls, Sherrye age 7 and Terri age 3, in about two weeks.

Cable TV Change Ownership

It was announced today that Highlands Cable Television Corp. has been purchased from Howard Warshaw by W. Clark Swanson, Jr. of Omaha, Neb.

Mr. Swanson will reside in the Avon Park - Sebring area. Mr. Warshaw will continue to be associated with the firm for an indefinite period, in order to facilitate an orderly transfer of business.

Mr. Swanson has expressed his high regard for present management staff of High-Cable and there is expected to be no changes of personel.

APHS Graduate Receives USAF Promotion

George A. Preston, son of Mrs. Dorothy L. Preston of Rt. 2, Avon Park, has been promoted to airman first class in the U. S. Air Force.

Airman Preston is a nuclear weapons specialist at Homestead AFB, Fla. He is a member of the Strategic Air Command, America's long-range nuclear bomber and missile force.

The airman is a graduate of Avon Park High School.

His wife, Barbara, is the daughter of Mr. and Mrs. G. T. Bigbie of Rt. 2, Avon Park.

Avon Park Hit Heavy By Thieves

Local authorities reveal five breaking and entering violations over the long holiday week-end.

Friday night, thieves entered Lane's TV taking a record player, one radio and about $60 in cash.

The Smith home on North Glenwood was broken into also on Friday night with no reported damage done.

Also on Friday night Stone's TV shop was entered with thieves taking two radios and about $24 cash.

On July 5, Leons Sporting Goods was broken into with thieves taking guns, shells and several small items.

Also on the 5th, Meyers Shoe Shop was entered but thieves did not make out so well as only $3 was found missing.

Swimming Promotions Announced

The first session of the summer program's beginning swimming instruction finished up yesterday with over 60 youngsters passing into the intermediate classification according to director Joe Franza.

The intensified program of swimming instruction will be offered again for a five day twice-a-day period starting July 18, and boys and girls who didn't complete the course or any who weren't able to attend the first session may enroll again.

Last Thursday's trip to Vero Beach was rained out and the high school students will make the trip today weather permitting.

Last Tuesday night's dance at the Jacaranda Hotel featured a live band and was well attended by the Avon Park youth. Franza emphasized that the 25 cents admission fee was to pay for the band. Dances will be held each Tuesday night from 7:30 to 10 p.m.

Participation in the recreation phase of the program was high last week with approximately 100 taking part in the two swimming sessions each day, an average of 80 bowling on Tuesdays and Fridays and some 75 boys and girls going skating on Wednesday afternoon.

The ladder tennis tournament is underway with the following 18 boys seeded in this order: Gene Landress, Joe Strickler, Mike Vanderbilt, Mike Sever, Chuck Long, Charles Hood, Hoppy Rewis, Gary Neal, Steve Walker, T. J. Kinyon, Jim Rodgers, Lucky Dixon, John Elder, Jeff Stokey, Bobby Barben, Kenny Dixon and Kris DeLaney.

A table tennis tournament started this week at the gym. Next Thursday the high school youth will take a trip to Busch Gardens.

Medicare Will Aid Highlands Welfare

The already strained Highlands County welfare budget may be subjected to still more stress. Highlands County Medical Association, in a letter read at the Highlands County commission meeting Tuesday, announced its decision to follow a policy of charging governmental agencies "usual and customary fees."

County Welfare Director Anna Dee Church said the doctors of Highlands County have, for many years, charged the county half fees for treatment to welfare patients. But even with the 50 percent policy medical expenses are up sharply this year.

In the 1964-65 fiscal year fees for doctors, paid from county welfare funds, came to $2,228.03. In the first six months of the current year the fees have come to $3,004.

Mrs. Church said the doctors "have been most considerate and in many cases have given services without any charge at all."

A policy of charging all governmental agencies full fees has been announced in resolutions adopted in the most conventions of Florida Medical Association and American Medical Association. Mrs. Church said such a policy could conceivably double present medical welfare expenses.

"Medicare will help greatly so it is a little hard to tell how the new policy will effect us. We must keep our welfare budget in line," the welfare director said.

Road Projects

Most of the time at Tuesday's county commission meeting was spent in a study of bids on three road projects. A bid of $8,500 for curbs and gutters on South Commerce (from the Circle to the ACL railroad crossing at Highlands Ave. in Sebring) was received from W. G. Young. This lone bid was higher than the commissioners had anticipated and the board finally laid the bid aside for further study.

Chairman Cecil Skipper complained that both the specifications and the bid are too vaguly worded.

Bids for two bridges were received and the contract was awarded to F and M Concrete —$21,500 for a bridge over Catfish Creek and $8,500 for a bridge at Schlosser's canal.

County Attorney Hue Nunnallee and Clerk Earl Rich reported that no replies had been received to the board's action in returning to the state resolutions requested by the Road Department on improvements for State Route 70.

Neither has the county been able to learn when the Highlands Avenue (hospital road) project will begin in Sebring.

Chairman Skipper said he planned to write a letter to Road Board Member Vincent Nuccio about the once-rejected proposal to lower culverts along Highway 27 near the Sebring golf course. No replies have been received from earlier letters of explanation from the county to state officials.

Commissioner James Creel said the city of Lake Placid council has moved to close officially an alley on the eastern edge of the newly acquired county property in downtown Lake Placid. The county plans to erect an office building on the site.

Recreation Committee

Replies have now been received from all three of the county's Chamber of Commerce units suggesting possible members for a committee to improve the county's recreational facilities. Avon Park's list was submitted two weeks ago.

Tuesday the Sebring C of C submitted the names of Mrs. Stanley Davis, Allen Altvater, Marvin Kahn, Arthur Gose, C. B. Jones, Jr., Tommy Crutchfield and Jack Masters. The Lake Placid C of C nominated I. C. Rezeau, B. L. Bevis, Eugene Polk, D. D. Cunningham, J. D. Watson and Buddy Birge.

All the nominations are to be sent to Mrs. Davis who is to head the committee for the county.

Other Business

In other business Tuesday the commissioners received bids for a time deposit of $60,000 for 60 days and First Bank of Lake Placid was high with a bid of 4.61 percent.

The maintenance report for East Chain of Lakes was approved.

Approved the Tax Collector's errors and insolvencies report. W. H. Prescott told the commissioners that the "e and i" totals for the year amount to less than late additions to the tax roll. The errors and insolvencies for the year come to $3,353.59 while additions to the roll come to $3,605.89.

Clark Taylor appeared at the board meeting to make an appeal for revamping drainage along Spring Garden Road in Sebring Shores.

Cost of moving utilities along Highlands Avenue (approximately $406) was approved.

An application for a package and consumption on the premises liquor license for The Palms, in DeSoto City, was approved as not in conflict with existing zoning in the area.

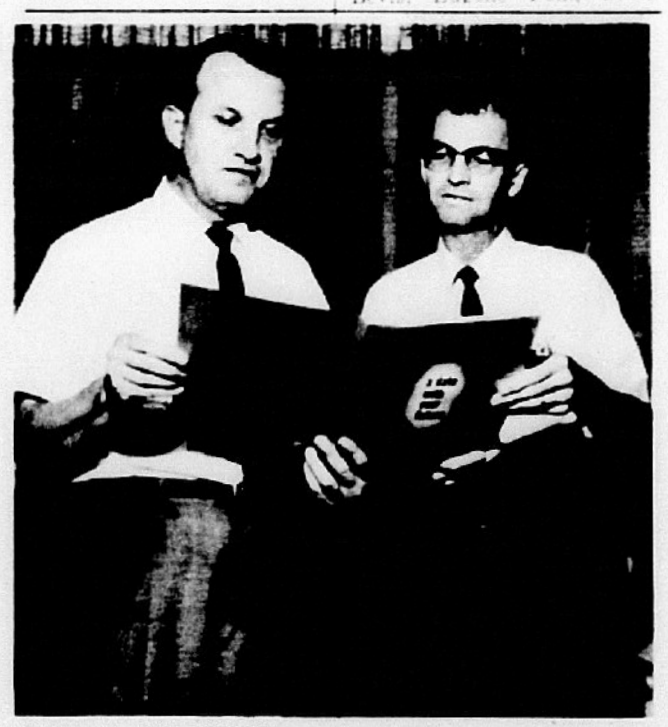

DAVID P. McDANIEL of Avon Elementary School shown here with Dr. James W. Crews, associate professor in business education at the University of Florida, at Personel and Family Finance Workshop.

Legion Team Journey To Naples Friday, Play Here July 13

The Avon Park Post 69 American Legion junior baseball team won a 5-3 victory over Charlotte County here at Head Field last Monday night, lost 3-0 to Post 24 in Bradenton last Friday night, and had a game scheduled in Ft. Myers rained out Wednesday, June 29, to bring their record to 4-3 with just three games left to play.

Wauchula has dropped out of league play, so both games scheduled with that team are cancelled. Tomorrow afternoon at 2 o'clock the Avon Park nine will play in Naples and will be at home for the final home game next Wednesday, July 13, with Sarasota as the opponent. The Bradenton game will be re-scheduled.

In Bradenton last Friday night the Post 69 boys held the league leaders scoreless until the last of the sixth inning when three runs were scored on five singles. Avon Park threatened only once when Mike Vanderbilt walked and moved on to third on another walk and a single by Larry LaFlam. But the Post 69 batters were unable to bring him home.

Ronnie Jackson took the loss for Avon Park giving up seven hits, allowing no walks and fanning five. Richard Gulash was the winning hurler. He limited Avon Park to two singles—LaFlam's in the sixth and Danny Odom's in the fifth. Gulash struck out 13 Avon Park batters.

Last Monday night Emmitt Money went the distance for Avon Park on the mound striking out 13 but also walking 13 as the Post 69 boys took a 5-3 win from Punta Gorda's Charlotte County team. Money gave up four scattered singles during his seven innings on the mound.

Larry LaFlam, Avon Park second sacker, led Avon Park at the plate with three singles in four at bat. Money drove in a run in the third with a double to the left-center field fence, and Ronnie Jackson lined a single by the shortstop in the third frame.

Charlotte County's team committed seven errors while Avon Park made three.

Avon Park To Participate In Head Start

It was announced this week that the Head Start "Center" in Avon Park has been selected by the Federal Office of Economic of Opportunity to participate in the national evaluation of the nation-wide Head Start program.

The number of "Centers" actually evaluated by the Office of Economic Opportunity is equal to one percent (1%) of the total number of "Centers" in the United States. This evaluation covers the child, the staff, and the family. This evaluation must be completed by Dec. 31, 1966.

The important events of last weeks' program were the "community" field trips, the dental examinations of all the children, and the first five (5) physical examinations. The physical examinations were done by Dr. Ost of Avon Park as a "pilot" program to determine the most efficient and rapid method of completing the 160 examinations. All doctors in Highlands County are being asked to cooperate in this project as it is necessary to complete these examinations before school starts in the fall. The Office of Economic Opportunity is paying for both the medical examinations and the laboratory procedures.

People are still needed to help in gathering information and all interested parties should call Don Thielke EV 5-0844.



WEYMAN CARVER gives gavel to David Lanier new Rotary President, at their regular meeting last week at which time all newly elected officers were installed.—(Sun Photo)

Committee Chairmen For Little League Tourney Named

Avon Park Little League committee chairmen for the up-coming District 4 Area II tournament to be held here July 20, 21, and 22 were named this week by tournament director John L. Townsend.

Heading up the refreshment stands committee will be Mrs. Virgil Sizemore and Mrs. Bill Thompson.

Virgil Sizemore, Tommy Douberley, and John Zeigler will be in charge of the Little League field grounds.

Mrs. Richard Derkman will chairman the scorekeeping committee.

Rev. Frank Edwards is chairman of the scoreboard control committee.

The umpire committee is headed up by Stanley Mercer and the Girl Scouts will handle the flag raising ceremonies under the direction of Mrs. Tim Fisher.

the announcing committee.

Larry Pickett will chairman the announcing committee.

Townsend said that permanent bleachers on both the first base and third base sidelines are now under construction at the Little League Field at the corner of Anoka and LaGrande. The work is being done by APCI inmates and personnel.

Construction will be finished by tournament time.

The Avon Park Sun

A John H. Perry Newspaper

Established 1919 At Avon Park, Florida
Published Every Thursday
Office 203 West Main Street
GL 3-4355 — Phones — GL 3-4351
Edward Carter — Publisher

Subscription — $4 Per Year In Advance

JAMES A. HALEY REPORTS

A long-recognized and supposedly impregnable fundamental right—that of any individual to sell or rent his own private property to anybody he sees fit—would be abolished under Title IV of the pending civil rights bill.

It is true that before reporting this bill to the floor, the House Judiciary Committee amended the title in such fashion as to exempt from its workings some private property — principally owner-occupied housing.

But this move, born of political necessity in no way alters the fact that the housing title of the current civil rights bill does violence to the fundamental right of the private property owner to dispose of his own property in accord with his own ideas.

Heretofore, civil rights bills have been mainly concerned with protection of the rights of individuals or minority groups against discrimination, or supposed discrimination, at the hands of local and state governments, or persons or institutions professing to be offering public services.

But this proposed housing provision would enter an entirely new field. Instead of protecting persons or groups against injustice, this far-reaching and unprecedented proposal would TAKE AWAY a basic right from every owner of private property in the United States.

Fortunately, there is vast uneasiness, not only in The Congress but among citizens throughout the North and West, for fear that this legislative monstrosity will somehow be rammed through the House and Senate and become law.

This public uneasiness has been reflected in the "softening" amendment adopted by the House Judiciary Committee at the insistence of some Northern liberal members who hitherto have gone all out for civil rights legislation—all of which, of course, has been aimed straight at us "bigoted" southerners.

The sudden change of heart on the part of these Northern liberals is easy to explain. They have been bucking against this proposition because their constituents, the people in their own districts, are aroused to great anxiety, and are saying so in literally tons of mail, over the thought that federal civil rights legislation which at last AFFECTS them might be enacted.

I am also concerned about other sections of the bill, those dealing with selection of juries in both federal and state courts and with integration of public schools. These are extensions of authority already asserted by the Federal government over the people of the United States.

The greatest danger in the bill lies in the housing section, not because it would achieve further racial integration, but because it strips the individual of a basic right.

Fortunately, because this bill affects the whole country, it probably will not pass. The committee-modified form may get through the House by a bare margin, but even that is not now certain. On the other hand, there is virtually no chance that this dangerous and pernicious piece of legislation can make it through the Senate this year.

DR. HUMPHREY'S PRESCRIPTION

Years ago a politician made history with the opinion that what this country needed was a good five-cent cigar.

Nowadays our politicians are obsessed with the notion that what the country needs is more taxes, and their attitude may be judged from some recent remarks of Hubert H. Humphrey. According to a Washington news story, our Vice President in addressing a body of state legislative leaders "quoted figures showing about a third of the states have no income tax, another third have an anemic tax' and the remainder 'make reasonably effective use of it.'" Further on his remarks he told the lawmakers: "I would suggest that you might take another look at the income tax. . . . ."

In plain English that means: "You boys ought to get with it. There are plenty of golden eggs in those taxpaying geese."

Time was when this sort of jabberwocky would have ended a man's political career. That was when politicians advocated less government meddling and called for less taxation and more economy. Indeed, only three decades ago there were screams of outrage when Harry Hopkins, the social worker who became aide to President Roosevelt, expressed the political philosophy: "Tax and tax, spend and depend, elect and elect." He had to back water on that, quick.

Today things are different. Taxes are huckstered by our politicos as though they were highly beneficial. They imply that the more taxes we pay the better off we are. More taxes, we're told, mean you get more things, absolutely free, from Washington and your State Capitol. The more money you pay in taxes the more nice people can be hired to keep a close look on your affairs, especially your tax-paying habits. And more tax money means there will be less money "wasted" on "the private sector of the economy," which means the things you need for yourself.

Such money, diverted to government use, means that people who presume to be smarter than you and I are enabled to buy all sorts of expensive trinkets to use, waste or give away, and this in turn creates business booms. And if the boom gets out of hand and money starts getting worthless, more taxes are just the thing to bring it under control.

With so many Americans falling for this malarkey they can blame only themselves when Dr. Humphrey's fiscal prrescription is filled by the several states.

HIGHER EDUCATION

The space age emphasis on higher education has not found Florida asleep at the switch. In 1965, more than half the graduates in the state's high schools entered college.

Major share of the credit for this gain goes of course, to the growing junior college system. Already there are 20 such institutions in operation with five more in the planning stage.

This comparatively new concept in public schools has won wide acceptance for two obvious reasons. The junior colleges are located where the students are, and the low cost to parents has brought education beyond the high school within reach of many more people.

Soon, 85 percent of the Florida population will be within commuting distance of junior college campuses.

While making two years of college available to so many youngsters, the system at the same time has taken some strain off the state's universities. Existing institutions at the higher level could not possibly have met the demand had it not been for the junior colleges.

The battle is not yet won. The university system still is being expanded, and the demand still is increasing, partly because of the state's rapid population growth, and partly because of the virtual necessity for a college education in today's technological world.

One future development may be elimination of freshman andd sophomore classes in the universities, along with a continued increase in the number of junior colleges. This was suggested recently by Dean Roger H. Miller of Florida Atlantic University.

A certain future development is on increase in public expenditures for education. But along with this increase we may expect to see Florida climb even higher in ranking among the states.

SHADOW BEFORE

Florida's reapportioned legislature is making its influence felt even before it comes into existence.

One of the last gasps of the old Pork Chop regime before the courts forced redistribution of legislative seats on a population basis, was to designate Hernando County as the site of a new mental hospital.

This action was taken in spite of expert testimony and recommendations that the hospital be located in an urban area—simply because Senate President James E. (Nick) Conner coveted it for his home town. As head Pork Chopper in a malapportioned legislature, he controlled the votes that put it tthere.

But as a Democratic Senate-House caucus in St. Augustine yesterday, a majority of senators present signed a petition aimed at halting construction on the hospital until the legislature meets next April.

While such a petition will not have the force of law, it could and should be a strong hint to the state cabinet that the 1967 legislature will not look favorably on wasting money on the "Hernando hideaway," when it is so badly needed for mental facilities elsewehere.



BUSINESS ASSN. INCREASE — Hershal Massey, Jack DeLaney and Chuck Metcalfe shown in front row, joined the group of Small Business Association at their meeting Tuesday night. Promotional plans are being discussed by the group to bring additional business to the merchants of Avon Park. Election of officers, Chairman, Co-chairman and Co-ordinator, well be held at the September meeting.—(Sun Photo)

Questions and Answers About Low-Rent Public Housing

Q. What does low-cent public housing cost in local taxes?

A. Nothing. No tax levy is needed; no upping of taxes is needed. The Federal government, through loans or guarantees of loans, makes possible the financing of housing, and makes an annual contribution to enable rents to be set within reach of low income families. Ten percent of the shelter rent is paid in lieu of taxes by Local Housing Authorities to help provide schools and other local betterment services.

Q. Is this type of housing "free"?

A. No. Tenants must pay their rents, just as Mr. Average Citizen anywhere else. Rents are, by law, lower than those charged on the private market, permitting low-income families to acquire descent housing within their means.

Q. Is low-rent housing something new and untested?

A. By no means. The low-rent public housing program was created by Congress in the Housing Act of 1937 and has been reaffirmed in subsequent Housing Acts as a local Federal aid to communities through which they may provide decent, safe, and sanitary housing to shelter low-income families unable to afford standard housing.

Q. Who decides how many units will be built?

A. This is determined by the Avon Park Housing Authority based on the need and demand for such housing in this area.

Q. Is the Local Housing Authority appointed by Washington, D. C.?

A. Emphatically no! The Local Housing Authority of Avon Park is a product of this community. It is headed by five local citizens who serve as Commissioners and are appointed by the local mayor. Policies and operations of the Authority are determined here.

Q. What is meant by "elderly housing"—old houses?

A. No. "Elderly housing" is local housing especially constructed to meet the living requirements of senior citizens in this community. Such important features are included as non-skid floors; electrical outlets at no stoop, no squat levels; ramps instead of stairs; grab bars around tubs and showers; storage and shelves within easy reach, and other helpful features to make life more pleasant for the elderly.

Q. Who is eligible to live in low-rent housing?

A. To be eligible, an applicant or applicant group must be a family, that is, two or more members, a single person age 62, or the remaining member of a tenant family. Single persons who are under a disability as defined in the Social Security Act are also considered to be a family. Likewise, individual low-income persons displaced by governmental action are eligible for admission regardless of age or disability status. The family's net income must not exceed the admission income limits established by the Local Housing Authority and approved by the Public Housing Administration.

Q. What is the Federal government's role in low-rent public housing?

A. The Federal government guarantees payment of the mortgage on the property. If the Local Authority's income is not sufficient to cover all operations and meet annual mortgage payments, then Uncle Sam makes up the difference. This is the so-called "subsidy" that worries some people.

Q. Does low-rent public housing compete with standard local rentals?

A. No. Low-income families cannot afford high rents on modest incomes. As a result, they must resort to slum and substandard housing.

Q. Who owns low-rent housing units?

A. The Avon Park Housing Authority, an arm of the City of Avon Park, has title to the projects. The Local Housing Authority develops, builds, and manages these dwellings.

Q. How much rent is charged?

A. This depends entirely on the family income. Rents are based NOT on the size of the apartment, but rather on a percentage of earnings, usually approximately 20 to 30 percent.

Q. Is not public housing wasteful? Cannot privately financed home builders do the job at half the cost?

A. These charges are false since public housing is built by private local contractors through competitive bidding. Most of these contractors also build privately financed local housing. When true cost comparisons are made based on size of the dwelling units, the price of land and quality of construction, development costs of low-rent public housing compare favorable with privately constructed housing.

Q. What does Organized Labor think of low-rent housing?

A. Organized Labor has supported the low-rent program since its birth in 1937, not only because Labor realizes that construction of low-rent housing in an area means more and better jobs, but because Labor believes in the principle that every family is entitled to a decent place to live in a respectable neighborhood.

Q. Where can I learn more about public housing in Avon Park?

A. Contact the Housing Authority of Avon Park at 207 W. Main St., or by telephoning GL 3-4258.



Tom Adams To Address Realtors Friday

The Honorable Tom Adams, Florida's Secretary of State, will address an open dinner meeting of the Florida Association of Realtors at 6:30 p.m. Friday, July 8, at the Jack Tar Hotel, Clearwater, it was announced by Walter B. Decker, 1966 president of the Florida Association of Realtors.

Jack Justice, Miami Beach Realtor, and president of the National Association of Real Estate Boards, will also appear on the program, and participate in many of the 64 business and educational events during a two-day Summer Quarterly Meeting, which will see hundreds of realtors, associates, and their wives converge on the west coast city.

Registration for the quarterly meeting is free, and registration desks will open at 4 p.m. Thursday, July 7, on the Mezzanine of the Jack Tar Hotel, Decker said. Final event of the session is a board of directors meeting Saturday afternoon.

In between 25 various committee meetings will be held, professional group training programs—including the Appraisers Institute, Institute of Real Estate Management, Traders Club, and Brokers Institute.

The Associates Division will meet, and a breakfast of the

Local Teachers Attend Workshop

A group of 23 teachers from elementary and secondary schools in Florida, Michigan and South Carolina are currently attending the University of Florida's Personal and Family Finance Workshop.

The six-week course will end in August.

The purpose of the workshop is to encourage teachers with their plans to become more effective in their classrooms, helping students to develop their ability to make intelligent decisions in the area of money management.

The workshop, under the direction of Dr. James W. Crews, associate professor in business education at the university, is under the joint sponsorship of the National Committee for Education in Family Finance, Florida State Association of Life Underwriters and the University of Florida.

NOW HEAR THIS

According to the Hearing Aid Industry Conference most hearing loss is result from one of four principal causes. They are: infection, otosclerosis (bone disorder), noise and age. Six million Americans who are suffering from hearing losses of varying degrees could be helped through medicine, surgery or the use of a hearing aid. However, they do not know they can be helped because they will not admit to or recognize their loss and seek the available help. Why not invest a little of your time one of these long Summer days and get your hearing tested? Be sure you are not one of the six million missing out on the wonderful world of sound.

Little League Tournament To Start July 20

Avon Park and Frostproof dress boys in the District 4 Area II Little League tournament which will be held here starting July 20. The Avon Park team will play the second night, July 21, at 6:30 meeting the winner of a game between Lake Wales and Ft. Meade.

The tourney will open Wednesday at 6:30 with Lake Wales and Ft. Meade clashing and Sebring will take on Wauchula at 7:30 in the second game of the opening night.

Then on Thursday Avon Park will meet the winner of the first game and Frostproof will play the winner of the Sebring-Wauchula game at 7:30 p.m.

The finals of Area II will be played Friday night starting at 7:30 and the winner of that game will play the Area I champion in Auburndale on Saturday, July 23, for the District 4 title.

Members of the Avon Park tournament team are: Greg Albritton, Mike Bagwell, Tommy Veasey, Eddie Ezell, Roy Liles, Artie Bass, Terry West, Billy Zimmerman, Dale Childress, Steve Hancock, Ray Revels, Bud Wester, Randy Ward, and Howard Sizemore with Lakey Townsend and Wayne Kelly serving as alternates for the 14 man squad.



By Mary Whitman

Long before a child can read he enjoys games.

Even the 3 to 5 year old likes to be sociable, likes friends around him, likes parties, and wants to join in family recreation.

But usually at this age a number of group activities are beyond him.

An ideal answer is the board game designed just for pre-schoolers, requiring no reading. Games of this type can be played by two, four, or often more children. A simple rule or two can be explained, and then the young players start with confidence.

Perfect for a party is a simple object bingo game, available at variety stores. The gamebox has special cards on which bright colors and simple pictures replace letters and numbers. A leader calls out "house on green" or "kitten on yellow," and if the child's card has the right square he covers it with a marker. As in the grownup game, five squares in a row call for a triumphant yell of "Bingo!"

Diamond Pin Club is in the plans. The Womens Council and the F.A.R. Executive Offices Council will also meet at the summer gathering.

Other features of the July meeting includes an MIS workshop and a session of counseling by a representative of the Florida Real Estate Commission.

"All Realtors and Associates are cordially invited to the July Quarterly Meeting," President Decker said.

COMPLETE
PRINTING
SERVICE

PROFESSIONAL
PRESSWORK . . .
PRACTICAL
PRICES

NO JOB TOO LARGE OR SMALL
ALL DEADLINES MET ON TIME

Whatever your printing needs, you'll find us ready, willing and able to fill them to perfection. Give us a call!

AVON PARK SUN
PHONE GL 3-4355 or GL 3-4351



Mrs. C. R. Barnett of Avon Park, was announced last week as the winner of the Folgers Ribbon Guessing Contest at Food Fair, according to Frank Cagliano, manager of the local store.

Veterans May Get Flight Training

Donald L. Reynolds, president of the county's largest civilian flight school, has assumed an active role in the campaign to get flight training for veterans through the G.I. Bill.

"Passage of the amendment, Sen. Harris said, would afford thousands of our veterans the opening door to profitable careers in America's fastest growing industry."

Interested groups should look at him immediately, Avon Park has no flight training school and would be affected by the Bill.

Also, not desperate to pilots. Corporations are begging for pilots. Even flight schools are feeling the shortage of instructors as their training procedure expands to accommodate the study aids and other innovations. Veterans could be given the opportunity to train on the ground level.

Senators R. W. Yarborough, Gaylord Nelson and E. M. Kennedy have introduced an amendment to the G.I. Bill which should provide for the inclusion of flight training. It is suggested that additional changes suggest this Bill be geared in touch with the ever ongoing passage of this amendment.

Cary's Wonder Tree

Extremely fast growing hardwood. Fireproof shade tree, evergreen, grows in sand and salt tolerant, plant any time, disease and insect free, no trans; thousands on display up to 25 ft. only 49 ft. 4 to 6 ft. postpaid, ship per ft. up to 15 ft. at nursery. 90 day return guarantee. Write for free pictures, literature. Cary Nursery, home of Wonder Tree, 1 mile east of U.S. 441 on Hwy. 41, Inverness, Cary Nursery stock.



"That's a very nice wish, dear, but a pony... Wouldn't you rather have a turtle?" You'll get around that one. Somehow. But there'll be other things. Things that'll break your heart to say "no" to. Like college. Why not prepare for such things by starting a savings account with us now?

Dividend Rate 4 1/4% Annually

INSURED

COMPOUNDED QUARTERLY

Deposits Made by the 11th Earn Interest from the First



First Federal

Savings and Loan Association Of Hardee County

ACCOUNTS INSURED BY FEDERAL SAVINGS & LOAN INSURANCE CORP.

U.S. 17 NORTH WAUCHULA

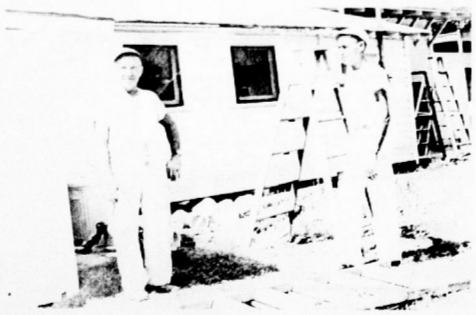

CLUBHOUSE REPAINTED—City painters, M. F. Farabee and B. F. Rutledge, give the tourist club a new look with fresh paint.—(Sun Photo)

Real Estate Transfers

I.D. Eller Jr. and Katherine L. Eller to Ben L. Harris, and Helen V. Harris, lot 35, block I, Lake Henry Homes, $1,500.

R.R. Sommerfeld and Ella Mae Sommerfeld to Frank Barth, lot 17 in block 88-C, Kenilworth Park subdivision $5,300.

Donna Jean Lewis and James O. Lewis to Secretary of Housing and Urban Development, of Washington, D.C. part of lots 6 and 7, in block 2, Lake Blue Estates, $9,500.

Denver M. Farless and Doris L. Farless to Wilbur Gene Selph and Mary Marie Selph, house No. 7, Winthrop Street and Florida Avenue in block 14 of section 15, township 33 South, range 28 East, $9,500.

Sebring Shores Development, Inc., to Verna L. Dunbar, all of lot 37 and part of lot 36, Sebring Shores Development, Section 3, $3,750.

Fulton Savings Bank Kings County to the Secretary of Housing and Urban Development of Washington, D.C., lot 17 and part of lot 18, block 152 Sebring Highlands subdivision $6,500.

A.E. Jordon, executor of the estate of A.H. Jordon, deceased, to Robert E. Lane and Peggy E. Lane, part of lot 6, block 37, of the town of Avon Park, $4,250.

C.T. Daves and Ruth S. Daves to Agnes F. Carson, 20 acres in section 21, township 35 South, range 30 East, $6,800.

C.H. Cox and Jean E. Cox, Leonore G. Bamond and Arthur G. Bamond, C.T. Daves and Ruth S. Daves, Ethel Murdaugh Kridel to Agnes Futch Carson, government lot 2, 100 acres in section 21, township 35 South, range 30 East, $48,300.

Homer C. Chamberlain and Geneva B. Chamberlain to Robert J. Temple and Marcella N. Temple, parts of lots 2, 3 of Block E of Lake Jackson Boulevard subdivision, $15,000.

Frank Hart and Annie W. Hart to Mason E. Whidden and Mary F. Whidden, Clyde W. Whidden and Madge R. Whidden, half of lot 8 of a replat of a portion of Lake Tulane-in-Winter subdivision, $13,000.

K.F. Investment Company to Richard H. Thayer and Ann I. Thayer, lots 2, 5, 6, 7 and 8 in block 2; and lots 1, 2, 3, 4, 5, 6, 7 and 8 in block 3; all in K.F. subdivision, $7,300.

K.F. Investment Company to Louis J. Schafer, lots 1, 2, 3 and 4 in block 1; and lots 1, 3, and 4 in block 2 of K.F. subdivision, $3,700.

Lake Placid Holding Co. to Arthur H. Kane and Hazel L. Kane, lot 10, block 1 of Placid Lakes, $14,750.

Julia C. Sircy and Carl F. Sircy to H.L. McNorton, land in tract B of Highway Acres, $12,500.

I.D. Eller, Jr., and Katherine L. Eller to D. Lope & Sons, Inc., lots 1, 2, 3, 5, 6, 7, 8, and 9 in block 3 of Lake Henry Homes subdivision, $5,500.

Red Water Lake, Inc. to Edward R. Harrison and Herbert B. Gonzalez, lot 7 of block 4 of Citrus Lakes Colony subdivision, $1,500.

N.B. Jackson and Ruby Jackson to Algier R. Rimes and Evelyn L. Rimes, 60 acres in section 34, in township 39 South, range 29 East, $3,000.

Lillian E. Bush and Marion L. Bush to Samuel N. Lee and Edna M. Lee, quarter of government lot 2 in section 29, township 35 South, range 29 East, $5,000.

Ruby Gest Woodruff and Roy E. Woodruff to Charles D. Fluharty and Hattie E. Fluharty, lot 12 of block 427, of Highland Towers subdivision, $15,000.

First Federal Savings and Loan Association of Cocoa to Elmer W. Sherwood and Lucille Sherwood, lot 114 of Lincoln Heights Subdivision, $2,600.

L.C. Smith and Beverly Smith to Joseph Hawkins, lot 5, block 4 of Douglas Estates subdivision, $6,750.

John S. Perlaki and Miriam M. Perlaki to Joseph Leonard Williams and Nina M. Williams, lot 2 and part of lot 1, block 56, Palmhurst, $11,500.

Lynn Hobart to Mildred Register, lot 12, block 58, Original Town of Sebring, $4,500.

Jerry T. Whitaker and Wanda J. Whitaker to Leonard L. Plott and Kathleen N. Plott, 20 acres of Section 33, Township 37 South, Range 30 East, $12,000.

Billy E. Johnson and Patricia D. Johnson to J.M. Houpe and Sharon T. Houpe, lot 26, Morning Sun Manor subdivision, $10,775.

F.G. Hall, Jr. and L. Elizabeth Hall to Lenard Williams and Bessie Mae Williams, lots 7 and 13, part of lots 8 and 12 block 1, in City of Avon Park, $9,000.

Jays, Inc. to Farris E. Carson Durbin, lot 13, block G, Hillside Lake Estates, $2,500.

Consolidated Financial Corporation to Bruce B. Blount and Lois Nell Blount, land in Section 7 and Section 18, township 37 South, range 30 East, $20,000.

William A. Grainger and Ruth N. Grainger to Susie F. Smith, lots 9, 10, 11 and 12 of Block A, City of Avon Park, $6,000.

Tillman F. Ammons and Gwendolyn Ammons to Gertrude Williams, lot 3, block 21 of Hoffman's Grove to Lake Stearns (now Lake Placid), $4,500.

Elmer W. Sherwood and Lucille Sherwood to Ronald L. Carnes and Betty S. Carnes, part of lot 2 and all of lot 3, block 294, sheet 1, Lake Sebring, $16,100.

Long Bay Ranch, Inc. to Donald S. Ford, and Clarice S. Ford, all of lots 2,3 and 6, portions of Lots 1, 4 and 5 in Block 73, town of Avon Park, $10,000.

Maude M. Burket to Frank Lyons and Mary E. Lyons, lot 1, block F of Asa Lewis subdivision, $1,200.

The Last Laugh

One of the television industry's best-guarded secrets is the "Laff Box," the machine which dubs electronic laughter into the sound tracks of comedy shows.

TV Guide describes the contraption at length, and notes that there is a "titter key" and a similar "chuckles reel" that's a favorite with some producers who use it almost exclusively.

There is an "anticipation reel," where everybody in the audience says "oh, oh."

There is a "breathy" intake reel for a "gasp, gee-whiz" look with everybody gasping.

There are separate keys for cheering, applause, men laughing only, and women laughing only. One key activates "sharpies"—those snorts one often hears prior to the main audience roar.

There is a "funny laugh" key for a single obnoxious knock laugh—an indication that even raucous individualism can be catered.

Larry Strickler On Dean's List

Larry R. Strickler, a graduate of Avon Park High School, has made the Spring Dean's list at Carson Newman College.

Dean Joseph M. Ernest Jr. has announced that Strickler, who participated in academic average of better, made the semester ending in May.

The young scholar is the son of Mr. and Mrs. Otis C. Strickler of Avon Park.

Sincere & Company

Est. 1956

Member New York Stock Exchange and other principal Stock and Commodity Exchanges

Hotel Wales bldg. Phone 31351 Lake Wales, Fla.

NOTICE

The 1966 tax roll is completed and the books are open for public inspection until July 7, 1966.

The City Council will sit as a Board of Equalization to hear any and all complaints, Thursday night, 7:30 P.M. in the Council room, City Hall, July 7, 1966.

Lucile A. Shockley
City Clerk

This is Ford Country.



$3386

*F.O.B. Detroit. Manufacturer's suggested retail price for Ford LTD 4-Door Hardtop shown. Options such as whitewalls, destination charges, state and local taxes and fees, if any, not included. See your local Ford Dealer for his selling price.

Notice the quiet.

Quiet-test a '66 Ford at your Ford Dealer's today. Quiet means quality. Our deals mean business.

You're ahead all the way at your Ford Dealer's.

AVON PARK MOTOR CO.

Main St. and Verona Ave. GL 3-3117

WOMEN'S SECTION

Miss Reddick Attends Phi Mu Convention

Miss Devonah Reddick, daughter of Mr. and Mrs. Devon Reddick, is attending the 29th biennial National Convention of Phi Mu, 114-year-old national collegiate sorority, at The Greenbrier Hotel in White Sulphur Springs, W. Va., this week, as delegate from Florida Southern College in Lakeland.

Delegates at the convention are representing Phi Mu collegiate chapters on 99 American college and university campuses, and alumnae organized into chapters in 180 cities and communities across the country.

During the convention, Phi Mu will be recognized for the support this 42,000-member organization gives to the S.S. HOPE hospital ship which takes medical care and training to people in neglected areas overseas where the services of a doctor are virtually unknown.

In addition to workshops on membership, finance and program planning, events during the six-day session will include social gatherings of District Directors and delegates from their areas, informal parties for collegiates, and meetings of the "Auxiliary," which includes husbands and families who accompany delegates and officers to convention. A Carnation Queen will be elected from among collegiate delegates and awards will be presented to outstanding chapters.

Legion Aux. Parley Meet

The Highlands County Past President Parley of the American Legion Auxiliary held their quarterly meeting at the home of Mrs. Elizabeth Tuck in Sebring, June 30.

The parley is composed of members of Placed Unit 20, Highlands Unit 69 and Leslie Collier Unit 84 who have served as Unit president.

Mrs. Edward Teppert, who has served as director of the service work for the group, reports that the parley held a banquet for women veterans of Highlands County. They have remembered the birthday of each women patient at the V.A. Hospital, Bay Pines, Fla. A party and refreshments was taken to the women patients in the Veteran Cottage, Bay Pines.

Members of the parley secured most of the members for the three Unit and each Unit exceeded its membership quota. Mrs. Teppert, received two awards for her outstanding work in membership for the Auxiliary.

Mrs. Virginia Moody of Sebring, was chosen as the chairman for next year. She named Mrs. Mary Conway as secretary-treasurer, and Mrs. Gen Hill as chaplain for the group.

Mrs. Tuck and Mrs. John P. Arnold, this year's chairman, served ice cold watermelon at the close of the meeting.

Mutual Board To Meet

A special called meeting of the board of directors of Florida Citrus Mutual will be held on Wednesday, July 13, at 1:30 p.m., according to Charles C. Partin, secretary of the big grower organization.

Partin said the primary purpose of the meeting would be to discuss the concentrate futures market proposal "and other important matters that can affect next season."

The meeting will be held at Mutual headquarters.

Diabetics Class To Be Held Fri.

The Highlands County Health Department will hold a class for diabetics Friday, July 8, at 10 o'clock in the Home Service Room at the Florida Power Corporation building in Avon Park.

Miss Myra Blanchard, Nutritionist for the Health Department, will speak on the subject "Foods for the Diabetics."

Calendar of Events
Civic Calendar

Kiwanis Club, each Tuesday, 12 noon, Jacaranda Hotel.

Rotary Club, each Wednesday, 12:15 p.m., Jacaranda Hotel.

Chamber of Commerce, 1st and 3rd Thursdays, 8 p.m., Chamber Offices.

Lions Club, 1st and 3rd Tuesdays, 7 p.m., at Clubhouse on W. Bell St.

Jaycees, 1st and 3rd Thursdays, 7:30 p.m., JC Executive Suite.

Band Parents Association, 2nd Monday, 7:30 p.m., High School Auditorium.

Highlands Shrine Club meets at Shrine Club headquarters, Alt. 27, fourth Friday of each month, 7 p.m.

World War I Avon Park Barracks and Auxiliary, 1150, meets the 2nd Thursday at the Youth Center at 7:30 p.m.

American Legion Post meets 1st and 3rd Mondays of the month.

Veterans of Foreign Wars Gus Bennett Post No. 4319, meets the 3rd Monday of the month, Sunray Community Center, Hwy. 27, Frostproof.

Masonic Orders

Masons, 1st and 3rd Mondays, 8 p.m., Masonic Temple.

Royal Arch Chapter No. 42, 2nd Tuesday, 8 p.m., Masonic Temple.

Order Eastern Star, 1st and 3rd Tuesdays, 8 p.m., Masonic Temple.

Holyrood Commandry No. 27, Knights Templar, stated meetings fourth Mondays, 8 p.m.

Rebekahs

Rebekah Lodge No. 65, 1st and 3rd Mondays, 8 p.m., Youth Center.

Triple Links Club, 4th Monday, 8 p.m.

Women's Clubs

Senior Woman's Club, 1st Friday, 2 p.m., Woman's Club House.

Junior Womans Club, 1st Tuesday, 8 p.m. Woman's Club House.

American Legion Auxiliary, 1st Thursday, 8 p.m., Legion Home.

Federation of Garden Clubs, 1st Thursday. Founders Circle, 2nd Thursday, 10 a.m. Hibiscus Circle, 2nd Thursday, 2:30 p.m.

Women's Division of Chamber of Commerce meets first Monday night of each month at 8 and third Tuesday morning of each month at 10.

Sarah Felicia Diamond To Wed Paul Rickter Jones, July 16

Mr. and Mrs. August L. Diamond, Smithfield, Pa. announce the forthcoming marriage of their daughter Sarah Felicia to Paul Rickter Jones, son of Mr. and Mrs. Paul Jones, Avon Park.

The wedding will take place at 4 p.m. Saturday, July 16, at the Sebring Church of the Brethren, with the Rev. Fred Hollingshead officiating.

Mrs. Craig Graybill, a former roommate of Sarah Felicia, will be the matron of honor. Miss Trudy Kay Jones, sister of the groom, will be the bridesmaid and Miss Karen Rengarts, the flower girl.

Craig Graybill will be best man with Gary Harnage, William Harnage and Robert Forte as ushers.

Master Scott Stoutamire will be ring bearer.

All friends and relatives of both families are invited to both the wedding ceremony and reception to be held in the church Fellowship Hall following the ceremony.

Landress Reunion Held

The home of Robert Landress was the scene last week-end of a reunion commemorating the 65th birthday of Mr. Landress. Attending the reunion were: Mr. and Mrs. Charles Lee and son Mike of Lisburn, Ga.; Mr. and Mrs. William Rutherford and 3 daughters of Plant City.

A friend, Peggy Sapp also of Plant City. Captain and Mrs. Elton Pennington and daughter of New Hampshire.

Mr. and Mrs. Richard Landress and family of Cocoa, Mr. and Mrs. Phil Landress of Miami, Mr. and Mrs. Dale Landress of Gainesville.

Mr. and Mrs. Alton Wingate and family of Lake Wales. Selina Wingate also of Lake Wales. Mr. and Mrs. Ellis Watson and family of Sebring, Mrs. Clyde Lee of Lisburn, Ga.

Approximately 60 members and friends of the family were present for this covered dish dinner.

Something For Everybody

If you find a mistake in this paper, please consider that it was put there on purpose.

We publish something for everyone, including those who are always looking for mistakes.

Mr. and Mrs. T. J. Ward Attend Kiwanis Convention In Orgeon

Mr. and Mrs. T. J. Ward representing the Kiwanis Club of Avon Park, attended the 51st annual convention of Kiwanis International in Portland, Oregon, July 3-6.

The convention, first to be held in the Oregon metropolis since 1920, was built around Kiwanis' entry into its second half century of community service, and the rapid spread of the organization into other lands.

Fifteen to 16 thousand people, Kiwanians and their families, attended. They represented more than 275,000 Kiwanians in 5,400 clubs in the United States, Canada, Mexico, the Caribbean, West-ern Europe and the Far East. Convention sessions were held in Portland's new Memorial Coliseum.

Work accomplished at the convention includes the election of officers for 1966-67 . . . a president, president-elect, two vice presidents, a treasurer, and six trustees; recognition of the clubs and districts throughout the organization adjudged tops in community service work and overall excellence; and the adoption of resolutions upon which the organization's 1966-67 community service program were based.

Presiding officer was Edward C. Keefe, Oklahoma City, president of Kiwanis International. Keefe is executive vice president of the Oklahoma Independent College Foundation.

Speakers, in addition to Keefe, were: The Honorable Eugene J. McCarthy, United States Senator from Minnesota; The Honorable Mark O. Hatfield, Governor of Oregon; John Fisher, Commissioner of the Canadian Centennial Commission; Miss Nila Magnoff, lecturer and former professor of Russian at the University of Louisville, Kentucky; the leaders of Kiwanis' two youth groups, John D. Eadington, London, Ontario, president of Circle K International, and Daniel W. Richey, Ferriday, Louisiana, president of Key Club International; and a farewell address by O. E. "Pete" Peterson, long-time secretary of Kiwanis International, who will retire in October of this year following 50 years as a member of the Kiwanis Staff.

Much of the convention business was conducted during six general convention sessions in Portland's Memorial Coliseum. Afternoon round table conferences and panel discussions were held in various hotels throughout Portland.

The convention featured a dramatic opening in pageant form; a colorful "Presentation of the Flags of Kiwanis Nations;" a two-hour professional show starring Marguerite Piazza, prima diva of the operatic concert, night club and TV stage, the comedy team of Rowan and Martin, and other personalities; a special program for the ladies; a program for the youngsters present; and a score of district banquets held throughout the Portland area.

Music and color provided by many Kiwanis-sponsored musical groups, calling professional singers, instrumentalists, and performers.

The 51st annual convention of Kiwanis International is the second such gathering to be held in Portland. The first time Kiwanis met in the Rose City in 1920 its delegates adopted the famous Kiwanis motto, "We Build."



MR. AND MRS. ED BARKER were guests of honor at a going away supper given by the Nazarene Church held at the parsonage last Thursday. The Barkers moved to Kissimmee this week where Mrs. Barker will teach school starting this Fall. Mr. Barker has resigned his employment with Wells Motor Co. and will seek employment in Kissimmee. Mrs. Barker is a member of the Church of the Nazarene in Avon Park. There were 25 persons present at the supper.—(Sun Photo)

Walker Memorial Births

William Albert Jahna, born to Mr. and Mrs. Frederic Walter Jahna, Avon Park, June 28. Weighed 7 pounds, 7 ounces.

Jamie Eugene Coatney, born to Mr. and Mrs. Noah Dillard Coatney, Vero Beach, June 29. Weighed 6 pounds, 10 ounces.

Cynthia Diane Goins, born to Mr. and Mrs. Kenneth Wayne Goins, Arcadia, June 29. Weighed 7 pounds, 11 ounces.

Kenneth George Barefield, born to Mr. and Mrs. Dan Earl Barefield, Avon Park, June 29. Weighed 6 pounds, 14 ounces.

Harold Melvin Bateman Jr., born to Mr. and Mrs. Harold Melvin Bateman Sr., Bowling Green, June 30. Weighed 7 pounds, 12 ounces.

Tina Maria Gonzalez, born to Mr. and Mrs. Juan Jesus Gonzalez, Sebring, July 2. Weighed 7 pounds, 14 ounces.

Matthew Paul Eures, born to Mr. and Mrs. Terry O'Neal Eures, Sebring, July 3. Weighed 6 pounds, 4 ounces.

Walker Memorial Hospital Admissions and Discharges

Admittances June 26

Bobby Brooks, Wm. H. Caswen, Jesse Porter, Lulua Stephans.

Discharges June 26

Mary Lou Adkins, Annie B. Avery, Many Dinkins, May June Duckett, J. W. Marks, Eugene Summers, Sarah M. Tolley, Virginia A. Wright, Mary E. Yarbrough.

Admissions June 27

Stanley C. Butler, Jimmie Davis, William Fowler, Edwin Kelly.

Discharges June 27

Joe Barber, Jimmie Davis, Betty Joe Franklin, James McCarter, Flora Mc Kinney, Francis Towle, Jim Takes, Oleta Watson.

Admissions June 28

Glenda Coatney, Fidela Jahna, Billiedene Marshall, Joann Moseley, Gina Singleton, Oleta Watson, James Barber, Billy Barber.

Discharges June 28

Bobby Brooks, Claude Malone, Thadeous McGinnis, Gwenn Ott, Neta Russ.

Admissions June 29

Dorothy Barefield, Carol Eures, Penelope Goins.

Discharges June 29

Maude Borda, Carol Eures, Miriam Filpula, Joann Moseley, Oleta Watson.

Admissions June 30

Joyce Bateman, Mary Kuhn, Gladys Simcox, Robert Verlanic, George Waggaman.

Discharges June 30

C. Stanley Butler, William Caswen, Wesley Pittman, Emma Singleton.

Admissions July 1

Anna Boyd, Charity Crice, Henry Grogan, Gladys Joyner, Mattie Mc Clellan, Newell Moore, Virginia Payne.

Discharges July 1

George Calloway, Billy J. Barber, James Barber, Johnnie Crosson, Mildred Green, Fidela Jahna, Billydene Marshall, Jay Noble.

Admissions July 2

Dora Brooks, Minnie Butler, Carol Eures, Joyce Gonzales, Romana Hall, Arthur D. Hollan, Essie Hutto, Willie Williams.

Discharges July 2

Joyce Bateman, Betty Hardee, Mary Hukn.



MR. AND MRS. DAVID BAUCOM

Sheila Patrick Became Bride Of David Baucom Last Friday

Nuptial vows were exchanged Friday evening, July 1, in the Church of God uniting in marriage Sheila Patrick and David Baucom of Avon Park.

The couple will live in Sebring following a wedding trip to the west coast.

Their parents are Mr. and Mrs. Silas Patrick and Mr. and Mrs. J. E. Baucom of Avon Park.

Rev. Jerry Howell, minister of the church, officiated at the double ring ceremony, in the presence of approximately 100 invited relatives and friends. She was given in marriage by her father.

The altar was arranged with palms, two sets of candelabra and two permanent standards of flowers. Bows marked the relative pews. The kneeling bench was covered with satin and bows with a lace flounce encircling the bench.

The bride was beautiful in her chantilly lace gown over taffeta. Sequins sparkled on the gown from its square neckline to the hemline. Fashioned with a pointed empire bodice, long pointed sleeves, bouffant skirt over which was fashioned a three quarter peplum edged with matching lace. Her waist length veil was held in place by a crown of pearl flowers and seed pearls.

She carried a cascade bouquet of pink and white sweetheart roses, fashioned with white satin streamers and tulle.

Serving as matron of honor was Janet Blackman of Tampa. Wanda and Sherry Patrick, sisters of the bride, were bridesmaids.

Completing the wedding party were Joe Baucom, brother of the groom from Kissimmee, serving as best man, with Waylon Mitchell and James Baucom, brother of the groom, as ushers. They were attired in formal evening wear, with white carnation boutonnieres. The ushers acted as the candle lighters.

Little Joey Baucom was ring bearer, carrying the rings on a white satin pillow.

Little Cindy Howell served as flower girl, scattering red rose petals in the brides path from a white basket.

The matron of honor and bridesmaids were gowned identical in street length, petal pink, chiffon over satin. Fashioned with fitted bodice, scoped neckline and full skirts, with a single rhinestone chip at the shoulder. The back was draped with self material, falling below the waistline. They carried large white mums and satin arranged for their wrists.

The flower girl wore a rose and lace trimmed dress and white gloves.

The ring bearer was attired to match the ushers.

Music was furnished by Mrs. Lillian Johnson, and soloist Brenda Brown sang "Whither Thou Goest" and "I Love You Truly."

Mother of the bride chose a sheath style azure blue dress of Lanc', white accessories and plateau petal hat and dotted veil. She wore a corsage of white carnations.

The groom's mother chose a two piece dress of floral blue jersey and wore a corsage of white carnations.

The church annex was the site of the reception. The color scheme of pink and green was carried out on the refreshment table, from which cake, nuts, mints and punch were served.

The table was covered with a white lace cloth on which two punch bowls rested, decorated with fern. The three tiered cake, topped with a bride and groom, was decorated in pink and green. Two crystal candelabra with white tapers completed the table.

The annex was decorated with white wedding bells and occasional bouquets and ferns, throughout.

Serving the refreshments were Charlane Cloud, Rhonda Sims, Sarah Whitehurst and Sandra Brown, all from Sebring.

Guests attended from Burlington, Ky., Cincinnatti, Ohio, Sebring, and Tampa.

David Reynolds Promoted To Specialist

David M. Reynolds, 20, son of Mr. and Mrs. John T. Reynolds, Avon Park, was promoted to Army Specialist five, June 8, in Munchweiler, Germany, where he is serving with the 15th Evacuation Hospital.

Reynolds entered the Army in August 1963 and completed basic training at Fort Gordon, Ga.

He is a 1963 graduate of Avon Park High School.

John C. Knapp Home On Leave

Midshipman John C. Knapp 2/C, son of the Rev. and Mrs. John L. Knapp, pastor of the Church of the Redeemer, is home for his July leave.

He brought with him on his leave, his roommate from the U. S. Naval Academy to be guest in their home in Avon Park.

Both midshipmen will go to Pensacola for flight training during the month of August and then return to the Academy for their third year.

Legion Aux. To Hold Meeting

The American Legion Auxiliary will meet Thursday evening, July 7, 1966, 8 p.m. on West Bell St. at the clubhouse.

All members are urged to attend.

Marriage Licenses

Eddie McDuffie, 43, Bradenton, and Martha Lowe Adams, 35, Bradenton.

James Rodney Walker, 22, Sebring, and Linda Mae Jardine, 20, Sebring.

Jody Martin Aldridge, 18, Tifton, Ga., and Glenna Brooks Green, 18, Avon Park.

Jesse D. McKinnish, 57, Frostproof, and Martini Stull, 55, Frostproof.

Charles Harold Sumner, 32, Lakeland, and Deborah Huggins Holbrook, 28, Lake Wales.

Oliver D. Weeks, 68, Sebring, and Rhoda Keith Combs, 68, Camden, N. J.

Personals

BY "HAPPY" STROM

Rev. F. N. Newsome and wife from Augusta, Ga., are visiting with his brother and family, R. D. Newsome, R.6 Avon Park, for a few days.

—o—

Mr. and Mrs. H. B. Patten left July 6, for Toledo, Ohio, to visit their daughter, Miss Mary Lynn Patten, and Mrs. Patten's mother, Mrs. Fale Tuttle, in Clyde, Ohio.

They will also visit Mr. and Mrs. Feelhen in Bowling Green, Ohio, and Mr. and Mrs. Delbert Peters in Hicksville, Ohio.

Mr. and Mrs. Feelhen and Mr. and Mrs. Delbert Peters spend the winter months in Avon Park.

—o—

Mrs. Martha Marsh of Lynchburg, Va., and sister, Mrs. Nina Taylor, of Orlando, former residents of Avon Park, visited some of their friends Wednesday, June 29, in Avon Park.

While a resident of Avon Park, they lived on Lake Brentwood.

—o—

Mrs. Raymond Dilley and Mrs. C. R. Ginn gave a luncheon June 27 at Mrs. Dilley's home on Lake Letta, honoring Mrs. Wilma Peden from Dade City.

Mrs. Peden will be remembered as a former teacher in the Avon Park High School, teaching in the commercial department. She resumed her teaching when she moved to Dade City and retired at the end of the past school year. Her husband will be remembered as a rural mail carrier.

A general good time of reminiscening around the lunch eon table from 12:30 until 3 o'clock was throughly enjoyed by all.

Those attending besides the hostesses were Mrs. Anne Wilhite, Mrs. Pattie Hill, Mrs. Alice Sherman, Mrs. Sadie Brown and Miss Mattie Tompkins.

—o—

Mrs. Harry (Ota) Gibson entered Winter Haven hospital July 6, for treatment and observation. Cards from her many friends in Avon Park will be appreciated.

Mr. Gibson will stay in the Roland Dilley home in Winter Haven during her stay in the hospital.

—o—

Mr. and Mrs. T. R. Morrison of Rural Route, Avon Park, have left on an extended trip to Maryland to visit their children and grandchildren.

They expect to return in September.

—o—

Mr. and Mrs. C. B. Martin, Madison, Wisc., formerly of Avon Park, are visiting Mr. Martin's mother, Mrs. B. F. Martin, and brother, Billy Martin.

He also visited with his two sisters, Mrs. Tolo Smith and Mrs. Julius Blake in Tampa.

—o—

Jerry Casey, Bombing Range Road, returned home Monday from Walker Memorial Hospital following surgery. He is reported doing well.

—o—

Visiting with Mr. and Mrs. Jerry Casey is Mrs. Casey's mother, Mrs. Stafford Williams, of McAlpine. She will return home this weekend.

—o—

Mr. and Mrs. Joe Fann and Mr. and Mrs. Jim Helms spent the July 4th weekend at Four-E Camp in Cornwell, on a fishing trip.

—o—

Mr. and Mrs. John E. Johnson of North Lake Ave., had a short visit from their daughter, Mrs. Raymond Cohn, of Arlington, Va.

—o—

Mr. and Mrs. James Lighty, pastor of the Nazarene Church, went to Cocoa to participate in the wedding of Beverly Jane Benjamin, last Saturday. They also visited Mrs. Lighty's sister at Satellite Beach.

—o—

The home of Jim Scott was the scene of a July 4th family reunion. A barbecue pig was the main dish for the covered dish dinner shared by 25 relatives and friends. Horse back riding was enjoyed.

—o—

Mrs. Talmadge Taylor is in Lakeland General Hospital undergoing minor surgery. She is expected to return to her home in Avon Park soon.

For Society News Call "Happy" Strom GL 3-4355

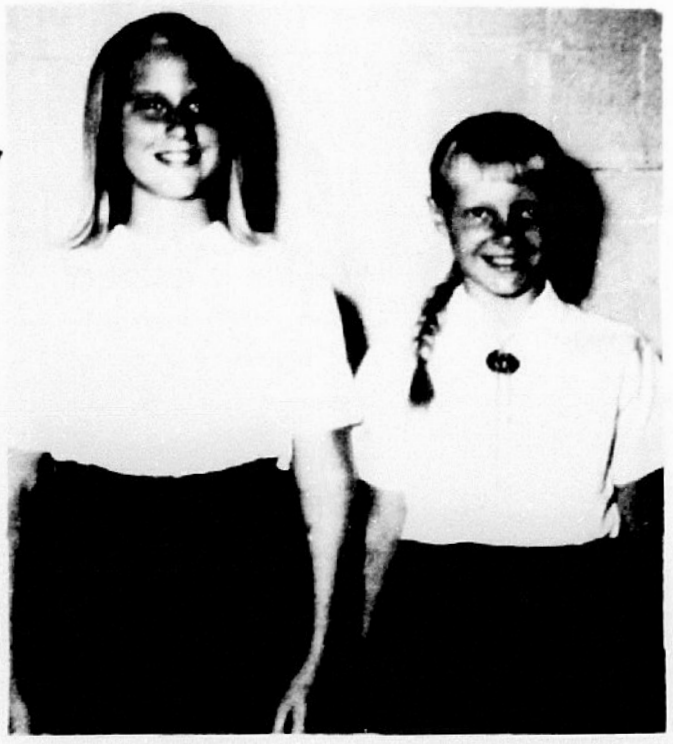

JUNIOR GIRL SCOUTS—Thea Tomlinson and Melinda Barben attending summer camp at Wildwood's Camp Wonderlife, June 29 - July 13. Scouts will receive achievement award badges at this camp.—(Sun Photo)

Avon Park Lakes News

By Cynthia T. Calvert   Phone GL 3-6532

Mr. Donald A. Faucett of Homestead, Pa., arrived Sunday for a few days visit with his mother, Mrs. James M. Carlisle and Mr. Carlisle.

Eighteen members enjoyed cards at the club house last Tuesday evening. Mrs. William Robbins was hostess and served refreshments to the players.

Mr. and Mrs. Morris Sattler spent the July 4th weekend at New Port Richey as the guests of her sister and brother-in-law, Mr. and Mrs. Fred Sutterlin.

Mr. and Mrs. Paul Calvert were visitors in Lakeland on Thursday.

We have received word from Mrs. Hallvard Folkestad that Rev. Folkestad is improving every day, but will have to remain in the hospital for another two weeks. We were very happy to be able to tell his friends the good news.

Mrs. William Robbins entertained at her home Wednesday afternoon at a dessert canasta party for four tables of guests. High score was won by Mrs. Gerard Liggiero, second high was won by Mrs. John Johnson, third high was won by Mrs. Maude Bedard, and low was won by Mrs. Albert Diebold.

Mr. and Mrs. Frank Steinmetz and Mr. and Mrs. Morris Sattler enjoyed a picnic at the Highlands Hammock State Park on Tuesday, June 28 to celebrate the 74th birthday of Mr. Sattler.

Mr. and Mrs. Floyd Huntington and Mr. and Mrs. Albert Diebold drove to Winter Haven last Tuesday to visit Mr. and Mrs. Howard Heinenon.

The Woman's Group met last Thursday at the club house with 10 ladies attending. Mrs. Albert Diebold was hostess and served refreshments to the ladies.

The regular monthly salad bar luncheon will be held at the club house Thursday, July 7 at 12:30 p.m. This is given by the Woman's Group.

Mr. and Mrs. William Robbins entertained at their home Friday evening at a dinner and bridge party for Mr. and Mrs. George Burroughs, Mr. and Mrs. Walter Beach and Mr. and Mrs. Charles Balding.

Mr. and Mrs. Charles Keys were visitors in Lakeland last Friday.

Mrs. Jack M. Calvert and children, Kevin and Kathy, arrived Saturday to spend the July 4th weekend with her in-laws, Mr. and Mrs. Paul J. Calvert.

Mr. and Mrs. Gerard Liggiero entertained at their home Sunday night at a dinner for 12 guests.

Mr. and Mrs. George Haughhee returned Friday from a three weeks trips to Terra Haute and Rockville, Ind., where they attended the Haughee family reunion. They returned by way of Melbourne to visit their daughter and family. Their granddaughter, Roberta Taver, returned to the lakes with them for a short visit.

Mr. and Mrs. Douglas Magill and son, Timothy, of Grand Rapids, Mich., arrived Sunday afternoon for a weeks visit with his parents, Mr. and Mrs. Harold Magill.

Mr. and Mrs. Larry Carper of Arcadia, became parents of a daughter born Thursday, June 30 at the Highlands General Hospital. She is the granddaughter of Mr. and Mrs. Bill White, her grandmother is Mrs. Harry Davidson and her great aunt, Mrs. Ida Russell. Our congratulations to the family.

Mr. and Mrs. Ray Walker of Louisville, Ky., are the guests of Mr. and Mrs. Paul Bennett. Mr. and Mrs. Walker are purchasing the Frank Homberg house on Lake Olivia and will become permanent residents here this fall. Mr. Walker is president of Kentucky College of Barbering.

Mr. and Mrs. Frank Homberg and friend were dinner guests of Mr. and Mrs. Paul E. Bennett on Saturday evening.

Mr. and Mrs. W. T. Haines entertained at their home at a cook-out for four couples on Saturday night.

Mr. and Mrs. Thomas V. Swanson and children Thomas II, and Tina of Destin, Fla., arrived Friday to spend the July 4th holiday weekend with his parents, Mr. and Mrs. Karl Swanson. They left for their home Tuesday.

Mrs. Harold Lechein and daughter, Mrs. John Kennedy, and children were business visitors in Tampa on Saturday.

Mr. and Mrs. James M. Carlisle and Mr. Donald A. Faucett were Sunday dinner guests of Mr. and Mrs. Joseph J. Lynch.

Seventy-one members attended the pot-luck dinner held at the club house on July 4th. Mr. and Mrs. George Hurst were introduced as the new residents of the lakes. Mrs. Orville Castine celebrated her birthday and was seranaded by the group. Hostesses who served for the evening were Mrs. George Burroughs, Mrs. W. T. Haines, Mrs. William Robbins and Mrs. Albert Richie.

Mr. and Mrs. Bill Malear of Boynton Beach and Mr. and Mrs. Chester Covington of Hialeah, were Sunday callers at the home of Mr. and Mrs. Ed Tryon.

Mr. and Mrs. George Hurst of Wayne, Mich., have arrived to occupy their recently purchased home on Toughton Road. The house was formerly owned by Dr. Clark at Lake Adelaide. Mr. Hurst was in the plumbing business.

Mr. and Mrs. Ronald Palmer and son, Jimmie, of Sebring are now occupying Rev. Knolls house on Chilton Drive.

Mr. and Mrs. Thorale "Bud" Durkop and children of Merritt Island, were Sunday callers at the home of Mr. and Mrs. Ed Tryon. They own property here, and formerly resided here.

Avon Park Lakes news correspondent is on vacation. Please call GL 3-4355 for your news items.

Sapling Stake To Be Held In August

Sarasota Kennel Club's presiding judge Bernie Collins announced today that the Sarasota Sapling Stake will be held in August, and will be worth around $3,500.

Miss Whirl, the All-America greyhound which has earned almost $90,000 for the Larry Hughes Kennel, will spend the remainder of the summer at the SKC.

the Sarasota Kennel Club.

Tuesday, July 12, has been set as Men's Night, and all men attending the night's racing program will be admitted free.

BERRY GOOD HAM LOAF

Mix whole berry cranberry sauce into ham loaf mixture. Top loaf with additional sauce while it is baking.

Gladys Simcox Dies Monday In Hospital

Mrs. Gladys W. Simcox, 73, died Monday morning in a local hospital after a long illness. Born in Elkhart, Ind., she had lived here 16 years.

She was a member of the First Methodist Church and The Eastern Star, Leigh Chapter No. 37 of Avon Park. A member of the B. of L. F. and E. Ladies Society of Elkhart.

Survivors include her husband, Fred G. Simcox; one daughter, Mrs. Mervin (Katie) Rehrer, of Avon Park; one step-daughter, Mrs. Fannie Roche, of Avon Park; one step-son, James Simcox, of Sarasota; one sister, Mrs. Harold (Happy) Strom, of Avon Park; one brother, Robert H. Godshalk, of Elkhart, and three grandchildren.

She married Jonas Swanson in 1917, who preceded her in death.

Funeral services will be held Thursday morning, July 7 at 11 a.m. at the First Methodist Church with the Rev. A. G. Hardee officiating.

Burial will be in Bougainvillea Cemetery with the Eastern Star officiating at graveside services. Mrs. Simcox was a past Worthy Matron of the Eastern Star.

Scott-Stephenson-Smith Funeral Home is in charge of arrangements.

Active pallbearers will be: Curtiss English, Bob Duthie, Jerome Shiltz, George Kelsey, Chester Cramer and Earl Rich.

Honorary pallbearers: Chas. Metcalfe, T. H. Maxwell, Ira McClaren, Marshall Davis, Pete Shivers, John Clark and Darwin DeHaviland.

Terry Tops For Beach



From big girl cutouts to little girl coverups, terry is this season's headliner as a bathing suit topper. It's absorbent, cuddly warm after a cool swim, and now comes in a full range of colors and prints.

To keep terry toppers in top condition, the makers of Nu-Soft fabric softener make these suggestions. Launder them often to avoid ground-in dirt that requires harsh scrubbing. Machine wash; light colors with light, dark with dark. To the final, clear rinse add a capful of aqua blue fabric softener to add softness, brighten colors. Then line or tumble dry, but do not iron . . . it won't be necessary.

A TIMELY HOSTESS HINT

Having runny-ice cream trouble on your summer shortcakes? Provide guests with salad fork and place spoon, and use the latter to scoop up that last delicious morsel.

Social PRINTING



PROFESSIONAL PRESSWORK . . . PRACTICAL PRICES

For that special occasion, let us plan a printing job with you that will reflect your good taste and discrimination. Our every order is guaranteed!

• MANY TYPE FACES
• VARIETY OF PAPER

Budget Tailored CREDIT TERMS

AVON PARK SUN

PHONE GL 3-4355 or GL 3-4351



BOWLING TOURNAMENT WINNERS — Guen Greenway won the women's scratch with a total of 740. Elsie Sellers had a four game handicap total of 920 to win for the women in handicap bowling. Harold Greenway won the men's handicap with a total of 925. Bill White won the trophy in the men's scratch with a four game total of 889, one game of which was a 300 (perfect) game. —(Sun Photo)



By Mary Whitman

"Everyone is born with a bird in his heart."

That was a favorite quote of a famed ornithologist. Many would agree. Boy and man have dreamed of being birds. Early man drew bright bird pictures on cave walls. Biblical references to birds abound. Religions and arts have woven the bird motif into myths and tapestries.

So we learn from a book called *Birds Everywhere*, part of the World Library series of Whitman Publishing Company of Racine, Wisconsin.

The big bird book is designed for children, but will charm those over 21 as well.

Bird-watching is a world-wide hobby. Rich or poor, jet or jalopy set can enjoy it. Anybody with a camera, binoculars or an appreciative eye can take up the sport of studying our winged population. There are over 8,000 species of birds in the world. Over 600 kinds can be seen in North America.

Birds outdo bird-watchers in many ways. The bald eagle, our national symbol, can see a hundred times better than man. Baby penguins go to communal nursery schools. Geese can fly at 27,000 feet and spend winters in India by crossing the Himalayas. A male ostrich is brave, and can also run fifty miles an hour — not a bad combination. The plover goes nonstop 2400 miles. Swallows never get lost.

These and other little-known facts fill the book, which can be enjoyed by the whole family. Included in it are migration maps, tips on bird care, background on how birds are banded, and brilliant pictures of birds of many nations.

Any month is good to begin bird-watching. In April, many birds return. May and June are birdsong months, and a tape recorder can catch priceless melodies. In July, young have hatched. In August and September outward flights begin, peaking in October. In November and December, stay-at-home birds gather at feeders and around picture windows for a winter carnival.

Want a hobby? This is a good book to give as a gift, and then borrow.

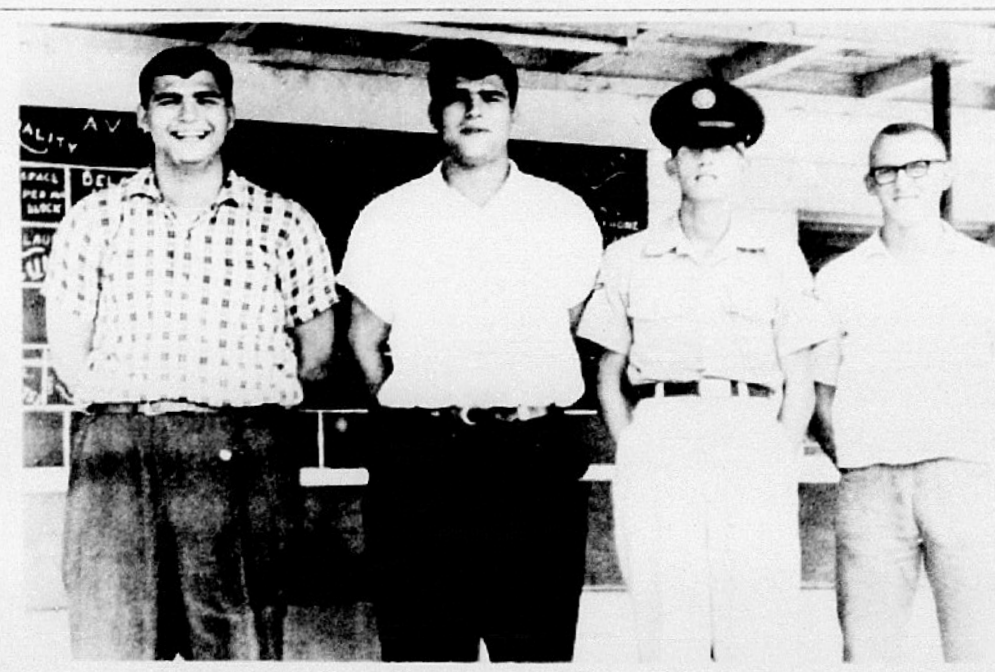

PAST-PRESENT-FUTURE—left to right are Henry Heilig who will be inducted into the Air Force sometime in July, Alfred Heilig shown here waiting on bus to take him to San Antonio, Terry Hamilton who is home on leave and is assigned to Supply Depot in Delaware, Miles Smith who will be leaving July 17. — (Sun Photo)

Gertrude Gray Dies After Accident

Mrs. Gertrude Gray of Frostproof was pronounced dead upon arrival at Walker Memorial Hospital last Wednesday following an auto accident which occured in Avon Park Lakes. Mrs. Gray suffered only minor bruises but died of shock shortly after the accident, according to reports.

Other occupants of the car were: Mrs. Gladys Joyner of Frostproof and Mrs. Amy West and three children of Frostproof. Mrs. Joyner suffered head injuries and was admitted to the hospital.

Occupants of the car were in route home after visiting in Arcadia and were taking a short-cut through Avon Park Lakes when the accident happened.

The remains of Mrs. Gertrude Gray was taken to Moultrie, Ga. with burial to be in Cool Springs Cemetery at Moultrie.

Edwin J. Kelly Succumbs After Long Illness

Mr. Edwin Joseph Kelly, age 72, passed away Monday after a long illness. Born in Burslem, England, Mr. Kelly came to the United States as a young man, and was a salesman for an oil company.

He had made his home at Sun Ray Homes for the past five years, moving from Miami.

Mr. Kelly served in the Canadian Army in World War I. He was a member of the Our Lady of Grace Catholic Church of Avon Park.

Survivors include his wife, Mrs. Viola C. Kelly; one brother, Right Rev. MSGR. D. Kelly, Staffordshire, England, and one sister, Mrs. Margaret Kelly, Staffordshire.

Funeral services will be conducted by Father George Beauregared, with Gosagy being held at 8 p.m. Wednesday evening in the chapel of the Scott - Stephenson - Smith Funeral Home. Mass will be held at 9 a.m. Thursday morning at the Our Lady of Grace Catholic Church, Avon Park. Interment wil be in Bougainvillea Cemetery.

Nile L. Lowman Died Sunday

Mr. Nile L. Lowman, 79, died Sunday.

Born in Dallas, Texas, Mr. Lowman had lived in Avon Park for a number of years.

He was a retired designer and builder.

He is survived by his wife, Mrs. Grace Remona Lowman.

Spanish moss as seen at Florida's Cypress Gardens and other places about the state is a close relative of the commercial pineapple.

Collier Given Week For Legal Conference

In Circuit Court Tuesday, John Lester Collier, who was convicted of larceny of cattle in late 1963, was given one more week for legal conference. Collier and his father, George Collier, were represented by James W. Moore when they were tried in Circuit Court here.

Shortly after the trial Moore was given permission to withdraw as defense counsel and the older Collier has been represented by the Lake Alfred law firm of Edmund, Perkins, Kirkland and McDaniel since then. In court Tuesday the younger Collier said he does not have a lawyer and his request to be given time to consult an attorney was granted.

A hearing for the younger Collier is set for 9 a.m. on July 12. Bond was set at $2,500.

One of the trials set for July 11 was cancelled when the defendant, Johnnie Lee Henry, entered a plea of guilty to a charge of aggravated assault. Judge Clifton Kelly ordered a presentence investigation.

E. L. Williams entered a plea of guilty to a series of worthless check charges, and he was sentenced to serve five years on each charge, the sentences to run concurrently.

Two men were sentenced to prison for breaking and enterings in Avon Park. Jerome Henderson, who had previously pleaded guilty to breaking and entering and armed robbery, was sentenced to 20 years in prison for the robbery and five years on the breaking and entering, the two sentences to run concurrently.

Willie King pleaded guilty to two breaking and entering charges. He had been sentenced to six months to 10 years when brought into court on these charges the first time. Later the sentence was vacated and King returned here for new trial. He said Tuesday he had served three and a half years of the original sentence and wished to enter a guilty plea. A presentence investigation was ordered.

Odell Elam, pleaded guilty to carrying a gun into the county jail. He was placed on probation and Judge Kelly said arrangements had been completed for the probation to be supervised in Missouri.

Looking for a safe place to store your valuables? Rent one of our Safe Deposit Boxes

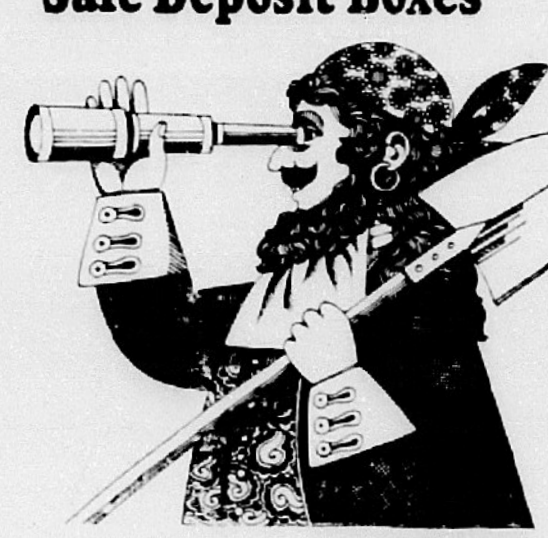

It costs just pennies a week to keep the things you treasure secure and accessible always in one of our safe deposit boxes. Locked in our vaults, your papers, stocks, bonds, jewelry are completely safe from fire, loss or theft. Why not end your worries . . . and rent your safe deposit box today?

For extra safety when you're "on the go", stop in first for FIRST NATIONAL CITY TRAVELERS CHECKS. They're "Better Than Money"® . . . accepted the world over . . . refunded on-the-spot in case of loss.

Deposits Made by the 10th Earn Interest from the First

INSURED

FIRST FEDERAL
Savings & Loan Association
of Sebring

Just Off The Circle on Center Avenue — SEBRING

Telephones: Lake Placid—HO 5-6961; Avon Park—GL 3-4640
Sebring EV 5-0168

Hours: Mon. thru Thurs., 9 till 3 — Fridays 9 till 6

Member Federal Home Loan Bank System

George Collier Loses Another Battle To Escape Prison Sentence

George Collier has lost another round in his almost three year old battle to escape a three-year prison sentence.

Collier and his son, John Lester Collier, were found guilty of larceny of cattle in a jury trial in November, 1963, and the older Collier was sentenced to three years at hard labor in the state prison. Neither of the Colliers has served any jail time on the larceny of cattle conviction.

A motion filed in Circuit Court on June 23 asked that George Collier's sentence be reduced and the sentence be changed to the county jail.

Defense counsel—the Lake Alfred law firm of Edmund, Peckus, Kirkland, and McDaniel—in last week's motion claimed that the three-year sentence was excessive, that the defendant is not physically able to withstand the rigors of imprisonment at Raiford.

The motion also stated that the defense plans to appeal to the Federal District Court for relief and the defense intends to apply to the Governor and both of these appeals may be prepared more easily if the defendant is incarcerated in the county jail in Sebring rather than in the prison at Raiford.

The motion did not state on what grounds the defense is seeking to have the case reviewed by federal courts.

Circuit Judge Clifton Kelly, who presided over the Collier trial in 1963, denied the defense motion for reduction of sentence and chastised the presiding assistant. He declared that was done June 24.

Since his conviction Collier has been involved in a series of defense maneuvers, and in June, 1965, Judge Kelly denied further extension of time for preparing an appeal. In February, 1966, the District Court of Appeal upheld the finding and outcome of the Circuit Court trial.

Although formal papers have not been received by the court here, the defense motion of last week indicates, State Attorney Gren Darty said, that the Florida Supreme Court has refused to review the Collier case.

It is expected that orders for Collier's arrest and arrest to prison will be issued after the appeal denial papers arrive from the higher court, Darty said.

Sentencing of the younger Collier was deferred after the trial but orders for his arrest were filed in August, 1963. Court files do not show if defendant is incarcerated in the county jail in Sebring rather than in the prison at Raiford.

The father and son were accused of having stolen five cows from Dresser Brothers Dairy on September 4, 1962.



CITY CLEARS BEACH—more area is being cleared for swimming at Donaldson Park. Shown here are L. A. Todd, dozer operator, and Pete Vinson, tractor driver.—(Sun Photo)

State Funds Released For County Schools

State Comptroller Fred O. Dickinson Jr. has reported the release of state funds in the amount of $18,047,879 for county operations.

Of that total in the monthly release to the 67 county boards of education, Dickinson announced $15,706,367 coming from the minimum foundation program for instructional salaries, transportation and other current expenses.

The remaining $2,341,512 came from the county school sales tax fund.

Of the amount distributed to Highlands County, the county received a total of $[illegible]

Wesley Lyons To Serve 10 Years

Wesley Lyons, who had pleaded guilty to manslaughter in the shotgun slaying of James Fuller Lyons, has been sentenced to 10 years in prison.

The sentence was pronounced in Circuit Court last Tuesday by Judge Clifton Kelly.

Lyons had been charged with killing Lewis in mid-January.

Judge Bryant Substitute For Judge Rehrer

Okeechobee County Judge G. E. Bryant substituted for vacationing Highlands Judge Mervin Rehrer last week and meted out some heavy sentences.

Wesley Pless, 39-year-old La Belle driver who had previously pleaded guilty, drew the strongest sentences. He was fined $500 or six months in jail for driving while intoxicated.

An earlier charge of driving without a license was changed to driving while license suspended and for that he was fined $500 or six months in jail. The two sentences are to be served consecutively.

Frank Packard Coleman, 60 of Tampa, pleaded guilty to driving while intoxicated and was fined $100 or 30 days in jail.

Winifred Pickett, 24, of Avon park, pleaded guilty to three traffic charges. For leaving the scene of an accident he was fined $100 or 30 days in jail; for improper change of lane he was fined $25 or five days in jail, and for not having a motor vehicle tag he was fined $25 or five days in jail—the jail sentences to be served consecutively.

Registered Nurses Needed In Air Force

Local Air Force Recruiter, sergeant Paul Smith, reports that there is a great demand for nurses in the Air Force.

Sergeant Smith stated that too many qualified nurses are not aware of the opportunities now existing for members of the USAF Nurse Corps. Besides their pay as commissioned officers, they also receive all the prestige and benefits due any Air Force Officer—such as allowances for food and housing, 30 day annual paid vacation, plus free medical and dental care.

For registered nurses, there is no Air Force entrance examination. The sergeant stated that his office will assist in the preparation of all necessary documents needed for a commission application, relieving the applicant of any cumbersome "red tape."

Registered nurses between the ages of 20 and 34 inclusive, who are un-married, without dependents, and interested in obtaining information about the Air Force can contact Sergeant Smith at the Air Force Recruiting Office, 124 S. Tennessee Ave. in Lakeland, or by phoning 682-8807.

American Red Cross Supports National Safe Boating Week

President Lyndon Johnson, in a proclamation, has urged every American who uses our waterways to re-examine his boating habits during the week of National Safe Boating July 3 - 9) and decide what he can do, individually and together with his countrymen, to reduce accidents and prevent the needless waste of lives on the water.

The President also observed: "The family boating trip has now become almost as common in American life as the family picnic. It is a profound testimony to the strength of our American system and the scope of our prosperity that the recreation of boating, once the pastime of a privileged few, is now enjoyed by millions of families from all walks of life.

"With the steadily increasing traffic on our waterways, however, it is vital that no efforts be spared to keep boating safe as well as stimulating. The knowledge and practice of safe boating principles can make hours spent upon the water pleasurably safer and more pleasurable.

Your Highlands County Chapter of the American Red Cross supports the President's safety plea for boat owners and operators and lists some rules of the road and common sense safety precautions for small boat users.

"Waterways, like highways, states George Crist, Safety Services Chairman, "have rules of the road which every boat operator should follow."

He emphasized these four primary rules:

1-When two boats approach each other at an angle, the boat on the right has the right-of-way.

2—Row boats have the right of way over sailboats to power boats.

3—Sailboats have the right of way over power boats.

4—Boats being overtaken have the right of way.

Highways and waterways may both have traffic rules, but boat operators should remember that water doesn't stay put the way a road does, Crist added. "Boat owners should know how to handle their craft to constantly changing conditions of winds, tides and currents," he said.

Crist gave the following safety precautions:

Everyone on board should know how to swim or wear a life preserver.

Don't overcrowd, don't overpower your boat.

Don't smoke while refueling.

Equip your boat with safety items, including an anchor, oars, boat hook, extra line, fire extinguisher, tool kit, and a first aid kit.

Running lights are a must for night-time operation.

Small boats usually float even though filled with water, so stay with your boat if it capsizes.

Poison From The Barbecue

When it began to rain one evening recently during a backyard barbecue, the hostess made an innocent but dangerous error when she moved the barbecue into the garage.

Not a single one of the guests suspected that they could be victims of an odorless, colorless and tasteless gas that can overcome a person without a whiff of warning—carbon monoxide poisoning.

Highlands County Extension Home Economics Agent, Imogene D. Rittenburgh, points out that an alarming number of persons are using grills in enclosed areas such as garages, porches, patios, cabins, tents, and even automobiles.

Many persons regard charcoal briquets as perfectly harmless to use indoors, never dreaming that large quantities of carbon monoxide can accumulate. Of course, homeowners who have a specially built indoor barbecue pit with a vent to carry away fumes are not in danger.

What makes carbon monoxide poisoning especially treacherous is that its presence cannot be detected by the senses. In effect, it causes the body tissues to suffer oxygen starvation. Symptoms may be a tightening across the forehead and a throbbing headache. Later a person may become drowsy, nauseated, and unconscious. Death may result if exposure is prolonged and the concentration of carbon monoxide is high.

No one knows how many persons have been overcome by using charcoal burning grills in tightly closed areas. Statistics are impossible to gather since many cases go unreported. For your own protection, do not cook in an unventilated area with even a few charcoal briquets.

20 Moonshine Stills Seized And Destroyed

During the month of May, 20 moonshine stills, 9,560 gallons of fermenting mash, and 373 gallons of non-tax paid (moonshine) whiskey was seized and destroyed by agents of the department.

A total of eight vehicles were seized, and 116 criminal cases were made during the month. Of the 108 tried in court, 81 resulted in convictions, or a 75.9 percentage rate.

During May, 155 applications for Alcoholic Beverage Licenses were processed.

Accounting for the $19,866,426.80 in Revenue collections, cigarette taxes amounted to $4,837,881.82; sparkling beverages, $2,980,462.79; beer $2,606,306.72; and wine, $206,877.91. Miscellaneous collections accounted for the balance. The Revenue collections amounted to a 9.98 percent increase for May 1966 over May 1965.

This enforcement work was accomplished with the cooperation and assistance of County, State, and Federal law enforcement agencies.

Your Parcel Post Needs Zip Code Too

The U. S. Postal Department wishes to advise the public of the importance of using Zip Code for your parcel post mailings. In reaching many destinations it is necessary to handle the mail several times.

An example of this is the case where one mails a parcel post in Atlanta to be sent to a small community in Missouri. To expedite delivery, would require handling of a package eleven (11) times without the use of Zip Code. By using the code the sender can save up to 48 hours in delivery time with less damage and fewer handlings.

Know the Zip Code and use the Zip Code is the advise of the Postal Department.

Pat Arnold On Dean's List At Florida State

The Dean's List for Trimester II at Florida State University was announced recently.

Undergraduates carrying 12 or more hours of work were eligible for the Dean's List in the Schools of Business, Music, Home Economics and Social Welfare and in the basic studies program if their grade average was 3.0 (B) or higher.

Students in the College of Arts and Sciences and School of Engineering Science were placed on the Dean's List if their average was 3.25 or higher and those in Education and Nursing if their average was 3.5 or higher.

The Dean's List included Patricia E. Arnold of Avon Park.

LP Gas Dealers To Attend Safety School

Liquefied Petroleum Gas specialists from the State Department of Agriculture and industry will conduct a one-day Safety Service School in Sarasota for dealers and service personnel in the Sarasota County area on July 12.

The day-long meeting—8:30 a.m. to 5:30 p.m.—will be held in the Sarasota County Court House Meeting Room.

Safety Training Director Broward Williams, whose office is charged with administering LP Gas safety laws, said the school is being conducted under sponsorship of the LP Gas Board, the council of commissioners and a special 90 minute course on driver-traffic safety.

The course, one of its throughout the state this summer will be headed by Robert P. Greenlaw, director of the LP Gas Division of the State Department of Agriculture.

LP gas dealers and service personnel from DeSoto, Highlands, Hardee, Manatee, Sarasota, Highlands and Glades counties are invited.

Donald R. Petty Aboard USS Waccamaw

Seaman Donald R. Petty, USN, son of Mrs. Ruth Sue and William R. Petty of Route 1, Avon Park, is serving aboard the fleet oiler USS Waccamaw with the sixth fleet in the Mediterranean Sea.

The Waccamaw is one of the Navy's small modern fleet oilers and is designed to provide underway replenishment of fuel and water, gasoline, lubricants and bottled gases, enabling the Navy's ships to remain at sea for extended

Deaf Man Perfects Midget Transistor Hearing Aid

If you can't hear people talk, or can't understand the words clearly, then this will be your answer. A tiny new hearing aid using a tiny energized unit, has been perfected by a man who himself was hard of hearing and has been for over 10 years. With his new aid, even whispers are crystal clear. If interested it is suggested you write HEARING, 32 E. 9th St., Fulton, Mo. You will receive full information at no cost or obligation whatsoever. —Adv.

LEGALS

IN THE CIRCUIT COURT EIGHTH JUDICIAL CIRCUIT IN AND FOR HIGHLANDS COUNTY, FLORIDA IN CHANCERY

[illegible]

Plaintiff

vs.

FLOYD DAVID THOMAS, Defendant

Floyd David Thomas, Defendant

YOU ARE HEREBY NOTIFIED that the Plaintiff has filed a complaint against you in the above entitled cause, and you are required to serve a copy of your answer or pleading to the complaint upon the plaintiff's attorney, [illegible] Florida, and file the original with the Clerk of this Court on or before the 8th day of August, 1966, otherwise a decree pro confesso will be entered against you for the relief demanded in the complaint.

DATED this 5th day of July, 1966.

EARL RICH

As Clerk of Circuit Court

By Helen Hinkle

As Deputy Clerk

(SEAL)

Publish June 16, 23, 30, July 7, 1966

NOTICE OF APPLICATION FOR TAX DEED

Sec. 194.16, F.S.

NOTICE IS HEREBY GIVEN, that [illegible] SCHROEDER the holder of the following certificates has filed said certificates for a tax deed to be issued thereon. The number of each certificate, the year of issuance, the description of the property, and the name in which it was assessed are as follows:

Certificate No. 92

Year of Issuance 1964

Description of Property

[illegible] feet of Lot 4, Block 1, Public Records of Highlands County, Florida.

Name in which assessed

Minnie Lucas

Certificate No. 93

Year of Issuance 1964

Description of Property

Lot 14, Block A, Marsh Subdivision, Unrecorded.

Name in which assessed

Cummings Walker

Certificate No. 79

Year of Issuance 1964

Description of Property

Lot 1, Block 1, Lake Sebring Lodge Section, Unrecorded.

Name in which assessed

Frank Brooks, Highlands

Certificate No. 80

Year of Issuance 1964

Description of Property

Lot 2, Block 1, Lake Sebring Lodge Section, Unrecorded.

Name in which assessed

Frank Brooks, Highlands

Certificate No. 113

Year of Issuance 1964

Description of Property

Lot 1, Block 1, Hunter's Addition to Sebring, Unrecorded.

Name in which assessed

Ernest Stafford

Certificate No. 123

Year of Issuance 1964

Description of Property

Lot 1, Block 1, Hunter's Addition to Sebring, Unrecorded.

Name in which assessed

Ernest Stafford

Certificate No. 124

Year of Issuance 1964

Description of Property

Lot 2, Block 1, Hunter's Addition to Sebring, Unrecorded.

Name in which assessed

Ernest Stafford

Certificate No. 125

Year of Issuance 1964

Description of Property

Lot 3, Block 1, Hunter's Addition to Sebring, Unrecorded.

Name in which assessed

Ernest Stafford

Certificate No.



MRS. FAYE WOODHAM has been chosen as "Operator of the Month" from the nearly 100 Long Distance Operators serving this area by the Inter-County Telephone System. This recognition is awarded monthly to the telephone operator who is chosen to be the most outstanding based on a very rigid scale of standards.

Father of Local Resident Died

Claude E. Cook, 71, 618 9th St., Zephyrhills, died June 28 at the Lakeland General Hospital. A native of Ravenna, Ohio, Mr. Cook moved to Auburndale in 1926.

He was employed as a carpenter at Dade City Lumber Co. He was a member of the First Christian Church and the Lions Club.

Survivors include his widow, Mrs. Mabel E. Cook; a daughter, Mrs. Joan Lane, Zephyrhills; two sons, Robert H. Cook of Miami, and Raymond K. Cook of Avon Park; three brothers, Max E. and Kenneth H. Cook, both of Zephyrhills, and Guy Cook of Chardon, Ohio; eleven grandchildren and one great grandchild.

Funeral services were held July 1, at 10:30 a.m. from the First Christian Church with the Rev. Millard Mount, pastor officiating.

Interment was made in Oak side Cemetery, Zephyrhills.

Lair's Funeral Home had charge of arrangements.

Joe Z. Lovingood Attends GOP Candidate Conference Recently

Republican candidate for Congress from the 7th District, Joe Z. Lovingood, attended a three-day GOP Candidates' Conference in Washington, June 30 - July 2.

Conferences were arranged for the candidate with national and congressional leaders on major issues facing the country with discussions ranging from Vietnam to conservation problems.

In addition to the briefings, they had a full day and night of work sessions on the various aspects of campaigning.

Lovingood was accompanied to Washington by his wife, Joan, and campaign assistant, Jim Tollerton, who also participated in the conference held at the Marriott Twin Bridges Hotel in Washington.

Card of Thanks

I want to thank Dr. Outling, Dr. Foster, nurses and the staff at Walker Memorial Hospital for their kindness shown to me during my recent stay in the hospital. I appreciated the prayers and well wishes of all my friends and neighbors.

Mrs. William H. De Courcey

Coker Gas Change Name

Effective July 1, 1966, the Coker Gas and Electric Co. of Wauchula, will change its name to "Coker Fuels, Inc."

The firm is incorporated under the laws of Florida effective this date.

Coker Fuels, Inc. is assuming the business activities of the business formerly operated as "Coker Gas and Electric Co."

First Baptist Sunday School Class Entertained At Stimson Home

Mrs. C. A. Stimson and Mrs. Webb Hazen entertained the Ruth Sunday School Class of the First Baptist Church, Tuesday evening, June 28, at Mrs. Stimson's home on West Lafrande St.

After a business meeting conducted by the president, Mrs. V. L. Hall, and a devotional by Mrs. R. H. Lawhon, the group enjoyed a social get-together.

Refreshments of assorted sandwiches, cake, nuts, and lemon-ice drink, were served.

Besides those previously named, the following were present: Mrs. Bryce Martin, teacher; Mrs. W. D. Thompson, Mrs. Belle Mayhand, Miss Evie Canup, Mrs. Loca Stuckey, Mrs. Anne Wilhite, Mrs. Janette Gaskins, Mrs. Lib Adams, Mrs. Estelle Jones, Mrs. Flo Joiner, Mrs. Lena Suggs, and an out-of-town guests, Mrs. Helen Irvin from Pine View, Ga.

Guest Preacher At Redeemer Sunday

Michael Day, a student at General Theological Seminary, New York City, will present the sermon at the 9:30 a.m. service at the Church of the Redeemer this Sunday.

Mr. Day is a candidate for the Sacred Ministry from the Diocese of South Florida and is a member of St. Andrew's, Tampa.

After graduating with his degree from the University of South Florida, combined with undergraduate work at Stetson he entered General Seminary.

He will receive his Theological degree next June and take up work in South Florida.

The public is cordially invited to meet and hear Mr. Day this Sunday at 9:30 a.m.

Congregational Church To Have Special Music

There will be special music at the Congregational Church this Sunday, July 10, at 10 a.m. Mrs. Ann Mic-Kunas, Buford Jasper and Jack Smith will sing a trio from "The Creation" by Haydn. Mr. Jasper will also sing a solo.

Winter Guest Club News

BY ELIZABETH CLARKE
Phone GL 3-6733

Shuffling

No tournament on Wednesday for that was the day it rained all day. Twenty-six turned out for Saturday's tournament, with another court also playing. Winners in the main were Lattoney Kerr and Kate McAlexander. Tom Clarke and John Eklund were the runners-up. In consolation Ota Gibson and Mildred Henderson won over Cliff Seifert and Jennie Baker.

Cards

With four tables of pinochle in play on Monday high score went to Jess Parsons with a score of 677. Sarah Kerr came in with a score of 612.

Dancing

No dance on Monday due to the painting of the interior of the building. But on Friday the painting was finished in time for the regular dance. There were about 15 at the dance, that meant one square. One guest, Mrs. Louise Farthing, Mrs. Charles Fenstermann's mother, was welcomed.

Supper

On Saturday night the regular pot-luck was attended by 12 this week. Mr. Howard Kellogg returned thanks for all the good food. And all 12 enjoyed themselves. Ann Janke was the hostess.

Chit! Chat

The painting seems to be about completed and how nice the club house looks. We are very proud of it, and when the draperies and new slip covers etc. are completed it will indeed be a pleasure to look at it. It is all green and white inside and out, which is a good neutral color.

Zeola Price is going to New Albany, Ind., for a week to visit friends and relatives.

Louise Farthing will be flying by jet back to Buffalo, N. Y., this week, after spending a month with Mr. and Mrs. C. H. Fensterman.

The Fred Waldmans are leaving this week for Huntington, Long Island. Mrs. Waldman will be gone two months, but Mr. Waldman will be back in a month.

Dr. A. M. Alexander and his wife, Kate, are leaving for about six weeks for Topoca Lodge, N. C.

Fern Beck writes from Hillsaid, Ohio, that she is to have her eye operated on sometime in July. She also says they play cards about once a week with the Claud Bynners.

Funds For War On Poverty Requested

A revised application for "war on poverty" funds was approved at a Ridge Alliance for Progress meeting last Tuesday.

James Ferrel Smith, president of RAP, presided over the meeting attended by representatives from Hardee, Highlands, Glades, Okeechobee and Charlotte counties which make up the RAP area.

The original application for funds was rejected by the federal authorities, but two weeks ago two staff members from the regional office in Atlanta visited in Highlands County and conferred with Smith about changes in the application.

At last week's meeting, at Howard Johnson's restaurant, Smith submitted the new application. It has been sent to the Atlanta for review by the Office of Economic Opportunity, and Smith said he is hopeful that a decision on the development grant will be forthcoming within three weeks.

The Aquatarium, world's largest marine attraction, is currently observing its second birthday since being established at St. Petersburg Beach.

At The Churches

First Baptist Church
N. Lake and Church Street
Aden D. Childress, Pastor
Otis C. Strickler, Min. Music-Education

Sunday School	9:45 A.M.
Morning Worship	11:00 A.M.
Training Union	6:30 P.M.
Evening Worship	7:45 P.M.
Mid-week Service, Wed.	7:45 P.M.

Nursery Open At All Services

Our Lady of Grace Catholic Church
Rev. Armand Gregoire
E. Main St. — Ph. GL 3-4757

Daily Mass	8:00 A.M.
Sunday Masses	8:30 and 10:00 A.M.
Confessions Saturday:	4:30 to 5:00 P.M.
	7:00 to 7:30 P.M.

Religious Instruction: GRADERS: Friday after their afternoon classes. High school students: Wednesday at 7:30 P.M.

Florida Avenue Baptist Church
Lester Miller, Pastor
Phone GL 3-4957

Sunday School	9:45 A.M.
Morning Worship	11:00 A.M.
Training Union	6:30 P.M.
Evening Worship	7:30 P.M.
Mid-week Prayer Service	7:30 P.M.

Nursery Open At All Services

Faith Lutheran Church
1600 N. Lakeview Drive
Sebring, Florida
Herold G. Lohrmann, Pastor

Sunday School and Bible Class	8:45 A.M.
Morning Worship	10:00 A.M.

This church sponsors The Lutheran Hour and the TV program "This Is The Life."

Fellowship Baptist Church
N. Sumit and Pleasant Street
Avon Park, Florida
Rev. Harrison Crews, Pastor

Sunday School	9:45 A.M.
Morning Worship	11:00 A.M.
Training Union	6:30 P.M.
Evening Worship	7:30 P.M.

Mid-week Prayer Service Wednesday, 7:30 P.M.
Christ Is The Answer

First Methodist Church
Rev. Addison G. Hardee, Minister
Regular Church Schedule

SUNDAY:	
Early Morning Service	9:00 A.M.
Church School	9:45 A.M.
Worship Service	11:00 A.M.

(Nursery conducted during both the Church School and Worship Service)

Methodist Youth Fellowship	5:00 to 7:15
WEDNESDAY:	
Mid-week Prayer and Bible Study	7:00 P.M

First Tuesday of the month—Regular Meeting of the Woman's Society of Christian Service 9:30 A.M.



Avon Park's Episcopal Church of the Redeemer is a landmark in the city, one of the city's oldest houses of worship, standing as it was built by members of the Anglican faith some years before the turn of the century. It has served many during its years as a mission then in recent years as a parish. Consecrated about 1898, the land and church originally was under the Diocese of Florida, later becoming a part of the Diocese of South Florida when the latter was created. A number of prominent men have served The Redeemer as priests of the Episcopal faith. Among them are Rev. Peter Watterson and Rev. John Mangrum, and now Rev. John L. Knapp. Until The Redeemer became a parish it had several vicars who are now rectors in other parishes.

Resurrection Lutheran Church
Lutheran Church In America
Corner Main St. and Highlands Ave.
Rev. John Waters, Supply Pastor
508 E. Canfield
GL 3-3049

Sunday School	10:15 A.M.
Sunday Worship Service	9:00 A.M.

Visitors Always Welcome

Church of God
105 N. Florida Avenue
Jerry Howell, Pastor

Sunday School	10:00 A.M.
Morning Worship	11:00 A.M.
Evening Worship	7:00 P.M.
Family Night, Wednesday	7:30 P.M.

Union Congregational Church
Herbert D. Graetz, Minister

Sunday School	8:45 A.M.
Morning Worship	10:00 A.M.

Nursery for small children at Sunday School and Church Services

Church of the Nazarene
James Lighty, Pastor

Sunday School	9:45 A.M.
Morning Worship	11:00 A.M.
Youth Services	6:00 P.M.
Evening Service	7:00 P.M.
Mid-week Service, Wed.	7:00 P.M.

At The Churches

Christian Science Society
Corner Avon Blvd. and Highlands Ave.
Avon Park Lakes

Sunday Services	11:00 A.M.
Sunday School	11:00 A.M.
Reading Room, Friday -	1:30 - 3:00 P.M.

ALL ARE WELCOME

Episcopal Church of The Redeemer
Verona and Pleasant Streets
Rev. John L. Knapp

Sunday Services:
Holy Eucharist 7:30 A.M.
9:30 A.M. Family Service and Church School (Morning Prayer 1st Sunday)
(Holy Eucharist 1st Sunday)
The Episcopal Church Welcomes You

First Presbyterian Church - Avon Park
Elder Paul E. Bennett

Church School	9:00 A.M.
Morning Worship	10:00 A.M.

Now In New Sanctuary
North Side of Lake Verona

Church of Christ
200 South Forest Avenue

Sunday Services:	
Bible Study	10:00 A.M.
Morning Worship	11:00 A.M.
Evening Worship	7:00 P.M.
Wednesday:	
Bible Study	7:30 P.M.

510 Tulane Circle

First Christian Church
1005 Walnut
Stanley Johnson, Minister

Bible School	10:00 A.M.
Morning Worship	11:00 A.M.
Evening Worship	7:30 P.M.

First Assembly of God
112 South Central Ave.
E. B. Boykin, Pastor

Sunday School	10:00 A.M.
Morning Worship	11:00 A.M.
Young People (Christ Ambassadors)	6:00 P.M.
Evangelistic Service	7:00 P.M.
Wednesday Mid-week Prayer and Bible Study	7:30 P.M.
Thursday, Womens Missionary Council	2:00 P.M.

Walker Memorial Seventh-day Adventist Church
Across lake from hospital
Robert H. Kerr, Pastor
Phone GL 3-4035

SATURDAY:	
Sabbath School	9:30 A.M.
Worship Hour	11:00 A.M.
Vespers — Thirty minutes from sunset	
WEDNESDAY:	
Prayer and Bible Study	7:30 P.M.
FRIDAY:	
Youth Service (YPMV)	7:30 P.M.

These Religious Messages and Church Announcements, brought to you by the Following:
LOYAL CITIZENS and BUSINESSES . . . . All interested in a BETTER COMMUNITY & CHURCHES!

★ ★ ★ ★ ★ ★ ★ ★ ★

Virginia's Beauty Salon
Food Fair Shopping Center
1083 W. Main — GL 3-3336

Avon Park Motor Co.
C. E. Lanier and Vernon Lanier and Employees

I. H. Ford Motor Co.
Mr. I. H. Ford — Mr. Donald Ford and Employees

Capell & Son Gulf Station
And Employees

Park Pharmacy, Inc.
J. Carson Bates & Staff

Mode O'Day Dress Shop
Mr. and Mrs. H. D. Cadew

Smith Upholstery & Trim Shop
Mr. and Mrs. L. C. Smith

Avon Park Sun
Employees

Coker Gas & Appliance Co.
H. O. Coker & Staff

Green's Surplus Store
E. H. Green & Employees

Starling's City Market
Groceries & Meats

Wells Motor Company
Ray Wells & Employees

Charlie's Outboard Motors
805 Highway 27 North

Touchton Drugs
E. G. Touchton & Staff

Southernaire Motel
Mr. and Mrs. Roy D. Taylor

Polk Auto Parts, Inc.
126 West Main Street

Hood's Dairy, Inc.
John M. Hood & Employees

Bagwell Lumber Co.
T. W. Bagwell & Employees

Vacation Safety Tips From The Highlands County Red Cross

As millions of Americans prepare for their annual summer holidays, the American Red Cross today urged them to take every possible safeguard to insure accident-free, healthful, and relaxing vacations.

"Commonsense precautions will prevent experiences that can be uncomfortable, painful, or downright dangerous," declared A. B. Murphy, national director of Red Cross Safety Services. He recommended that at least one member of every family take the Red Cross first aid course, and also offered these safety suggestions for a vacation outdoors free from unpleasant mishaps.

Play it safe from the start by making sure your car's brakes, lights, signaling devices, steering mechanisms, and exhaust systems are in good working order, and the tires, including the spare, are sound. Pack your car so that the driver has perfect visibility in front, rear, and sides. Drive carefully and make allowances for the chances less careful drivers will take.

Select camp sites that are well away from such hazards as steep cliffs and banks. If you have small children, inspect the area for deep holes and dangerous waters.

Be sure the drinking water supply is good. In state and national parks, the tap water is sure to be. But many lakes and streams are polluted.

Wear clothing appropriate to the environment, including proper shoes or boots and trousers in brush areas.

Avoid overexposure to the sun.

Take along a good repellant to combat insects.

Identify—and keep children away from—poisonous plants in the area: those dangerous to touch, such as poison ivy and sumac, and those, like wild berries and toadstools, that look edible but are poisonous.

Learn about the wildlife in the area—large animals that are dangerous, and venomous snakes.

Be sure that any campfire you build is in a completely cleared area and when you have finished with the fire, extinguish it with water, then shovel earth on top of it.

Make sure knife blades are sharp. When using, cut away from you. Keep knives in sheaths or stored in separate compartments from other utensils when not in use.

If you use a charcoal grill for cooking, never use it in an enclosed patio, tent or cave, or inside a building, because of the danger of asphyxiation by carbon monoxide.



BOY SCOUT TROOP 156— Scouts Jim Warrington, Mike Bradberry, Doug Seiver, and Mike Slear are attending the Flaming Arrow Boy Scout Camp at Lake Wales. Camp started last Saturday and runs through Sunday, July 9. The boys were joined by their Scoutmaster, Larry Bond, Tuesday. Family night was observed on Wednesday evening with parents and friends attending around the campfire program. The boys are striving to receive merit badges in sailing and rowing. Three of the boys are working to receive special recognition as Scout Life Guards.—

Florida Education Association And State Teachers Association Unite

The Florida Education Association and the Florida State Teachers Association united on July 1 into one professional teachers organizatin, with a combined membership of nearly 50,000.

Florida became the first state in the South to unite its white and Negro techers under one professional association. Under the arrangement, all elected officers and board members of both associations will serve out their elected terms in the new organization.

Four new faces assumed leadership roles in the FEA beginning July 1.

George Dabbs of Altamonte Springs, becomes president of the association, succeeding Robert Jones of Silver Springs.

Mrs. Louise Alford of St. Petersburg, assumes the presidency of the huge Classroom Teachers Department of the FEA, and Dexter Hagman of Pompano Beach, bcomes president-elect of the FEA. All will serve a one-year term.

A new staff member is Dr. Phil Constans Jr., who leaves Cocoa Beach High School as a principal to become the association's first associate executive secretary.

He will work closely with FEA Executive Secretary Ed Henderson, who plans to retire in August 1967.

Hagman, the new president-elect of FEA, is chairman of the social studies department at Pompano Beach High School.

NOTICE UNDER FICTITIOUS NAME LAW

Notice is hereby given that the undersigned, pursuant to the "Fictitious Name Statute," under Section 865.09 of the Florida Statues as amended, will register with the Clerk of Circuit Court, in and for Highlands County, Florida, upon receipt of proof of the publication of this notice the fictitious name to-wit: K. Truck Stop and Restaurant under which name we are engaged in business at Hwy. 27 S. in Avon Park, Florida and that the owners of said business are: E. W. Mercer, Marie K. Mercer.

Dated at Avon Park, Highlands County, Florida, this 5th day of July, A.D., 1966.

E. W. Mercer
Marie K. Mercer

Pub. July 7, 14, 21, 28, 1966.

Highlands County Red Cross Secretary Urge Veterans To Take Advantage Of Benefits

Post-Korean war veterans of the U.S. Armed Forces were urged today by Mrs. Florence Peach, Executive Secretary of the Highlands Chapter of the American Red Cross, to take advantage of benefits now available to them under a law signed by President Johnson last March 3.

Mrs. Peach said, "The Highlands County Red Cross is eager to help all veterans apply for these benefits and invites them to make an appointment to visit chapter headquarters at 17 North Commerce, Sebring."

The new law, the Veterans' Readjustment Act of 1966 (PL 89-358), would enable veterans with at least three years of service after January 31, 1955, to attend college for four scholastic years—36 months—full time. Single veterans will get a $100-a-month allowance from the government; veterans with dependents, allotment somewhat larger.

Veterans with less than three years of military service may receive allowances for as many months of education as the time they served.

Courses may be taken at approved colleges and universities, high school, and correspondence schools.

Other benefits under Public Law 89-358, which becomes effective June 1, 1966, are these:

Guaranty of loans for homes for ex-servicemen. It is anticipated that 64,000 such loans will be guaranteed in the first year and 500,000 in the first five years. Maximum loan possible will be $17,500.

Hospitalization is now available for peace-time veterans. Four thousand nursing home beds have been authorized in addition to the 125,000 hospital beds in VA hospitals.

Veterans preference for federal employment.

Job counseling and employment placement.

Service connection for certain chronic diseases on a presumptive basis. This type of service connection was previously granted only to wartime veterans.

Entitlement to a burial flag.

Extension of the Soldiers Aid Relief Act to cover "Cold War" veterans.

Mrs. Peach said that an estimated 1,500 veterans in Highlads County are eligible for benefits under the provisions of the new law.

Ringling Museum Admits Public Free

The public will be admitted free of charge to the Ringling Museum of Art in Sarasota on Saturdays instead of Sundays beginning July 2. The action, approved by the Museum Board of Trustees last Winter, will enable visitors to spend a full day instead of a half-day at the state-owned art museum.

Museum hours on Saturday are from 9 a.m. to 5 p.m., whereas on Sunday they are from 1 to 5 p.m.

The regular admission price of $1 to the Museum of Art will be charged on Sundays in the future.

The free admission policy has never applied to the John Ringling residence or the Ringling Museum of the Circus, both part of the Ringling Museums complex.

All facilities on the Museums' grounds are open every day of the year except Thanksgiving and Christmas and are visited by some 250,000 people annually.

Perry Purchases Fort Pierce News-Tribune

Completion of the transaction through which the Ft. Pierce News-Tribune was acquired by Perry Publications, Inc., has been announced by John H. Perry, Jr., president of the West Palm Beach based publishing concern.

The News-Tribune, an afternoon newspaper of 9000 circulation, brings to 27 the total number of papers in the Perry organization.

Circulation of the News-Tribune is principally in the St. Lucie County area. The newspaper previously was owned by Indian River Newspapers, Inc., of which Gardner Cowles was the principal owner.

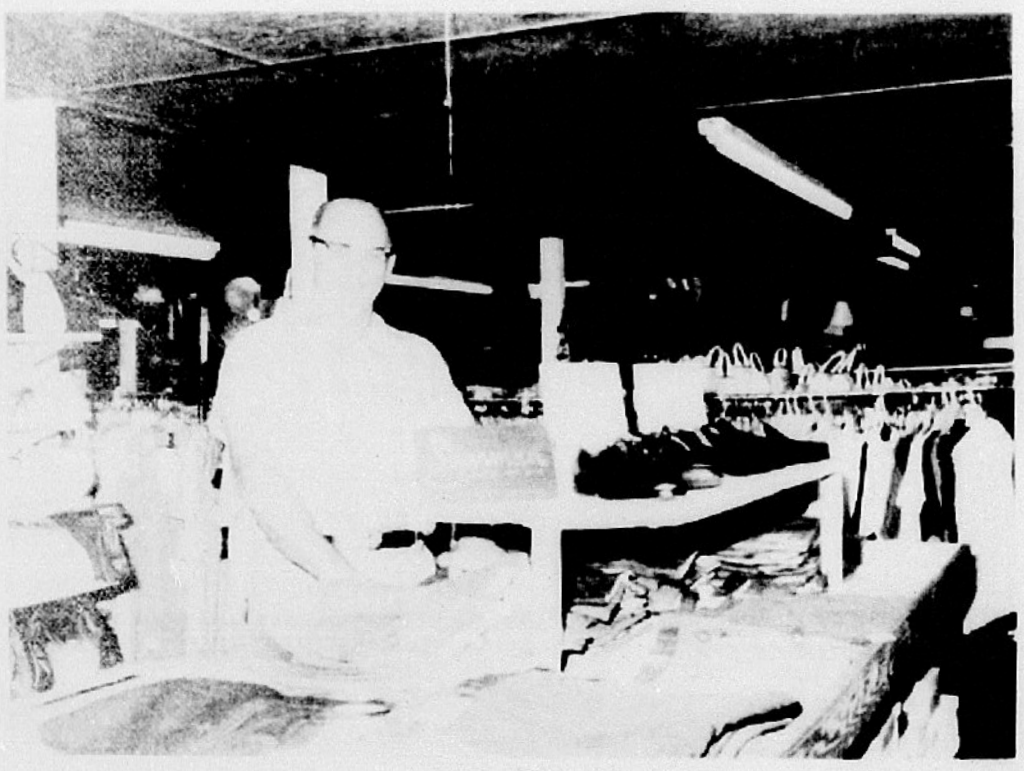

JARMAN DEALER—Clarence King Discount House, 800 S. Verona, has been named to handle the complete line of over 200 styles of Jarman Shoes. King handles a complete line of top grade family clothing, except men's suits, at discount prices, including 12 other brands of shoes. He has been in business in Avon Park in the grocery line since 1945 and has had the clothing and shoes addition since 1960. King started handling Jarman as of July 1.—(Sun Photo)

Know Your Enemy

Household Pests Take No Summer Vacation

Any housewife can tell you: even in Summer there's no vacation from housecleaning. While hubby's off fishing and junior's playing baseball, she's engaged in a never-ending war against household enemies, such as mold, mildew, fungus, insects and bacteria. In fact, far from calling an armistice, these fiends step up action in warm weather; they love it!

To help the homemaker engaged in this dirty war, here are some tips for a clean fight.

First, make constant check ups on trouble spots. Dark, damp places, such as under and around bathroom fixtures, are favorite camps for mold and mildew. Clean these places with a good detergent and keep them as dry as possible. Closets too invite mildew as a frequent guest and leather shoes and boots are often the unwilling hosts. Air closets often and spray with an effective disinfectant such as Pine-Sol. Refrigerators need constant cleaning at this time of year: don't give mold the upper hand by keeping food too long. Insects too seem to take over in summer. Before they get out of control arm yourself against them with a good bug killer. Spray around plumbing fixtures, under appliances, around the kitchen garbage container, and in storage closets.

And finally, if she's to win the war against these common household enemies, the homemaker's arsenal must include the 4 D's of effective weaponry — Detergent, Deodorant, Disinfectant, and plenty of "we-have-not-yet-begun-to-fight Determination!"

VACATION TIP

Whether this year's vacation takes you to new parts of the world or familiar ground, the infection and odor-causing bacteria that grow on skin will be there too. To protect your family, take along several bars of an anti-bacterial soap such as Dial which contains hexachlorophene. For camping trips, wash cloths and towels for each family member are also essential.

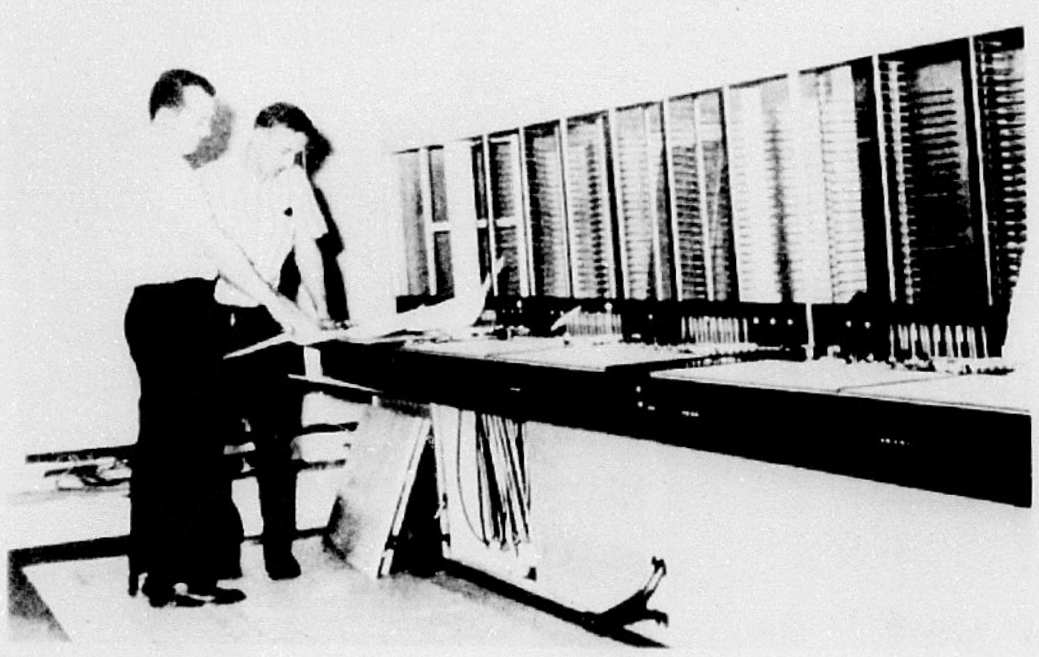

SWITCHBOARDS — Installer and supervisor shown at the new switchboards in the telephone building being readied for service in Avon Park.—(Sun Photo)

The Florida Canners Association will soon have a special committee to study, investigate and come up with a complete quality improvement program for chilled Florida orange juice.

Smokey Says:



Forest fires destroy timber, fishing, and hunting!



TELEPHONE ASSEMBLY LINE—workmen from the Automatic Electric Company of Northlake, Illinois shown here assemblying electronic circuitry for installation in the new telephone building in Avon Park.—(Sun Photo)

EARN OUR HIGHER RATE
from the Greatest thing growing—Passbook-Handy Savings!

INSURED
SAVINGS ACCOUNT

4.5% QUARTERLY! becomes 4.58%

Here's added savings income without risk! Your family's cash reserves can enjoy high yield with no danger of market fluctuations, no restrictions, no certificates, no minimum balances and no long-term tie-up. Whatever you are saving for, you'll find this new high rate will make your savings grow faster and give you more incentive to save.

Open or add to your account by July 11th. Earn this new high rate for the remaining six months of 1966!

FIRST FEDERAL SAVINGS & LOAN ASSOCIATION OF OKEECHOBEE COUNTY

CLIP AND MAIL THIS COUPON TODAY!

First Federal Savings & Loan Association
Of Okeechobee County
305 E. N. Park St.
Okeechobee, Florida

(Please Check One)

Gentlemen:

☐ Enclosed please find my check for $............ Please open my account.
☐ Please send me more information about transferring my account.

Name ....

Address ....

City .... State .... Zip ....

305 E. N. Park St.
Or
Call Collect
RODEO 3-3167

MEMBER OF THE FEDERAL HOME LOAN BANK SYSTEM

The Tennessee Stone being used on the front of **THE TROPICAL BANK & TRUST CO.** is being furnished by

HART MEMORIALS

This Tennessee Stone is just one of the ten different building stones we carry in stock.

Monuments — Markers — Mausoleums

U.S. 27 NORTH SEBRING

FAMILY STYLE
SUNDAY DINNER

Until 2 P.M.

MAIN DINING ROOM
HOTEL SEBRING

$1.35 Adults

$1.00 Children Under 12

Food in Bowls and Platters to Your Delight

Reserve a Table for Your Family or Just Join the Crowd

EV 5-0161

Jahna Concrete, Inc.



MAKE CONCRETE REPAIRS

You make lasting repairs when you use concrete. For further information on concrete patio, drives, walls or any other concrete improvement, call us!

SAME DAY SERVICE

Jahna Concrete, Inc.
Phone GL 3-3557
Avon Park, Florida

For fences that last

USE POSTS THAT LAST!



Creosoted Fence Posts

3" x 6½' 50c
4" x 6½' 60c

Bagwell Lumber Co.
GL 3-3168
18 S. Butler Ave. — Avon Park

WALKER'S IGA

Hwy. 17 N - 2 Mile N. of Wauchula
OPEN ALL DAY SUNDAY
PR 3-6244

— FREEZER MEAT SPECIAL —
U. S. GOOD HEAVY WESTERN BEEF
Wrapped To Your Specifications

A Whole Beef or
Half Beef . . . . . lb. 50c
Beef Hindquarters . . lb. 61c
Beef Frontquarters . . lb. 45c

U. S. GOOD HEAVY WESTERN BEEF

Sirloin or T-Bone Steak	lb. 99c
Round	lb. 89c
U. S. GRADED BEEF	
Sirloin Steak or Round Steak	lb. 79c
T-Bone	lb. 89c
Chuck Steak	lb. 49c
Hamburger	3 lbs. $1.00
Fresh Pork Ribs	lb. 69c
Pork Steaks	lb. 69c
Limit One with $5.00 Order or More	
Gold Medal Flour	5 lbs. 39c
Dixie Crystal or Evercane Sugar	5 lb. 39c
Instant Maxwell House Coffee	6 oz. 69c

FIX-IT TIP

If you intend to build anything with bricks, concrete blocks or rocks, here is the general procedure to follow.

All of these materials are cemented together with mortar made by mixing one part cement to three parts clean sand and adding water to make a workable plastic.

If you add 10 per cent lime to this mixture you'll get a mortar that is a little easier to work with and almost as strong as one without lime.

Bricks and blocks should be laid up on either a concrete footing or slab. This base should be four inches or more thick and should be poured over six inches or so of gravel.

If you use rocks, set the first course below the frost line. Rocks should be free of dirt before any mortar is spread on. Be sure each joint is packed with enough mortar to fill any depressions in the rocks.

MILLER PEST CONTROL

For all your insect problems, lawn spray, termites, roaches and ants. Call EV 5-8258. 617 S. Eucalyptus, Sebring, Florida. Adv

Misnamed

Champlain, the great French explorer, first named the Thousand Islands in the St. Lawrence River. His mathematics was off since he miscounted by 600 or 700 islands.

Ridge Air Conditioning, Inc.
EV 5-7722
HEATING & AIR CONDITIONING SPECIALISTS
Authorized Dealer
CARRIER Air Conditioners
Sales & Service
Just south of Sebring Country Estates on Hwy 27
SEBRING

For Home Delivery of Charles Chips
CHIPS & PRETZELS
IN STAY FRESH CANS
CALL EV 5-7654
(Highlands Poultry Farm)

HARVEY'S
Transfer & Storage
Local and Long Distance
MOVING
Crating, Packing and Storage
AGENT FOR FOGARTY BROS., INC.
Phone EV 5-7143
U.S. 27, South of Sebring

Mayfield Electric Motor Service
We Repair: • Pumps • Motors • Fans • Washing Machines • Appliances • Power Tools
FOR SERVICE - CALL: HO 5-7481
US 27 North at Underpass (Lake June)
LAKE PLACID

Canna Lilies
FITZER DWARF VARIETY
Red - Yellow - Salmon - Pink
75c each
3 for $2.00
COLE'S NURSERY
Wauchula Hwy. — Avon Park — GL 3-4649

Art's Trading Post
US 27 - 3 Miles South of Avon Park
GL 3-8228
"Come Visit Art and Phyllis"
— WEEKLY SPECIALS —
NEW HIDE-A-BED (with trade in) $139.95
2—48 inch HOLLYWOOD BEDS (like new) ..... $ 29.95
Why worry about your roof leaking or deteriorating, use our VIVALUME — guaranteed for 10 years.

MIDWAY **DISCOUNT** SALES
On Lake Letta, Behind Seven Drive-In
Open Mon. — Sat. 1-5 p.m.
STOCK CARS
Chapparral - Lotus - Cheatah
$5.50

JOHNSON SEAHORSE
Sales and Service

Let's Trade Motors
Bank Financing
Lawn Mower, Small Engine Repairs

CHARLIE'S Outboard
505 Hwy 27 N. - GL 3-6060
Avon Park, Fla.

FIXIT SHOP
449 S. Commerce Ave.
Repairs on All Makes Small Appliances
Good Service. All Work Guaranteed.
USED APPLIANCES FOR SALE
EV 5-6033
W. H. Whitley Manager

KAR KUTIES

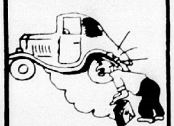

Better to switch than blow it up!

Yes, and it's better to switch to BORDER'S SERVICE STATION, where you know that you'll get the finest in service.

BORDER'S Pure Oil Service Station
200 W. Main - GL 3-4154
Top Value Stamps

NEED GOLF Equipment

Come See Us!



GOLF BALLS
KROYDON GOLF CLUBS
PAUL HORNEY PUTTER

Ken Cauffield Hardware
HO 5-5811
Complete Line Of
Hardware & Paints
LAKE PLACID

Play BINGO SURPRIZE PARTY!

WIN UP TO $1000.00 IT'S EASY!

Nothing to Buy! Nothing to Write! Just Pick-up Your Free Game Slips at Your Friendly Food Fair &
Get Your Share of $175,000 in PRIZES!



FARMER GRAY • GRADE 'A'

Turkeys

YOUNG HENS
10 TO 12 LBS. AVERAGE
QUICK FROZEN
U.S. GOV'T INSPECTED
39c LB.

QUANTITY RIGHTS RESERVED

U.S. CHOICE
Chuck Steak LB. 59c

FLORIDA GRADE A
Fryer QUARTERS Fresh Iced LB. 39c

ALL GRINDS
COFFEE
Maxwell House 1-LB. CAN 49c
Food Fair 1-LB. CAN 39c
LIMIT ONE CAN, PLEASE, EITHER BRAND, WITH OTHER PURCHASES OF $5 OR MORE

FOOD FAIR
SUPERMARKET
U.S. 27 and State Rd. 64
Avon Park, Fla.
Prices Effective
Thursday thru Saturday

Merchants Green Stamps

CALIFORNIA
Nectarines FLAVORFUL JUICY LB. 29c

LYKES SUGAR CREEK
Wieners 2 12-OZ. PKGS. 89c



3-Piece Plastic MIXING BOWL SET
MADE OF MIRACLE POLYPROPYLENE
39c
LIMIT ONE SET, PLEASE, WITH OTHER PURCHASES OF $5 OR MORE

COLD POWER
DETERGENT
GIANT BOX 49c

FYNE TEX Blue or White
Detergent GT BOX 39c
LIMIT ONE BOX PLEASE WITH OTHER PURCHASES OF $5 OR MORE

FLORIDA CAUGHT
MACKEREL
LB. 33c

CANADIAN ACE
Ale or **Beer**
6 12-OZ. CANS 89c

Places to go...things to see...

Guide for Restaurants — Cocktail Lounges — Night Clubs — Theatres — Attractions — Amusement — Travel

Hilans Theatre
AVON PARK, FLORIDA
Box Office Opens
Phone GL 3-4354
Monday - Tuesday - Thursday - Friday
Matinee 1:45 - Evening 6:45
Continuous Show Saturday - Sunday - Holiday
Thurs., Fri., Sat. - July 7-8-9





SEVON
Drive In Theatre
Alt. 27 - Halfway between Avon Park and Sebring
Thurs., Fri., Sat.
July 7-8 and 9
ELVIS PRESLEY
FRANKIE & JOHNNY
also
CLARENCE, THE CROSS-EYED LION
Color
Sun., Mon., Tues., Wed.
July 10, 11, 12 and 13
FRANKIE AVALON



Plus
TRUTH ABOUT SPRING
HALEY MILLS
Color

STRICTLY FRESH

A friend of ours, who has an interest in the early fashion world, wonders how many fig leaves Eve tried on before she said, "I'll take this one."



Flag Etiquette

The flag of the United States may not be used to cover a speaker's desk nor draped over the front of a platform. If the flag is to be displayed flat, it should be displayed above and behind the speaker. If on a staff, it should be in the position of honor, at the speaker's right.

HAVE A BALL
BOWLING!
With The Family
For Fun and Prizes
— Snack Bar —



RIDGE LANES
EV 5-9858
On U.S. 27
Midway Between Avon Park and Sebring

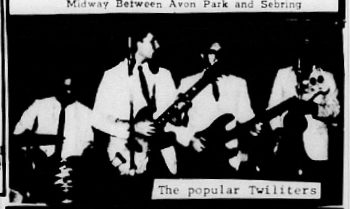

COME FLY!
$5 Special Introductory Flight Lesson



More people learn to fly in Cessnas than in all other airplanes!
MARR'S AIRCRAFT
Municipal Airport — Avon Park
Wauchula Hwy. — GL 3-6534

The Coppertop
Restaurant Open 5 to 11 P.m.
featuring CHAR-BROILED STEAKS
Dancing Nightly - Lounge Open Until 1 A.M. - Saturday Until Twelve
Johnny Kragon of the keyboard
US 27 North Across from Howard Johnson - Lake Wales

WHERE YOU GOIN'?
QUO VADIS

GIRLS — LAST CALL to make your reservations to see the FABULOUS Dave Clark Five in person at the Curtis Hixon Hall in Tampa this Sunday, July 10th at 6:30 P.M. Don't forget that Dave Clark Five Queen at Festival, this 16th court will be crowned during the concert.

Looking for relaxation and fun? Stop by the EL CID LOUNGE on U.S. 27 just north of Ft. Meade and enjoy dining to the music of the well known popular "The Twilliters." See little blonde Shelby in her Go Go Cage in a performance you won't want to miss. One with a good drink in hand.

While dining and enjoying your favorite beverage at THE COPPERTOP on U.S. 27, just north of the Wee Lassie Motel, Kragen at the keyboard of the WERO and he will show you how to add a Latin beat to his Latin numbers with it. Real Fun!

If you haven't been to the top of PLACID TOWER on U.S. 27 in Placid, you are missing a view that cannot be described and one you should plan to see now. Take time to play some carpet golf — very relaxing. This week-end you should be lounging next to the Tower in the TOWER VIEW RESTAURANT, where you will be able to find your favorite food served graciously in pleasant surroundings. Just the place for your next club meeting or party.

RACE FANS — the dogs are racing nightly at the SARASOTA KENNEL CLUB — if you haven't been recently, make plans to go soon and enjoy yourself. Don't forget that Thursday is Ladies' day and they are admitted free.

Good shows are on the local cinemas for your pleasure. At the HILANS THEATRE in Avon Park is a must see comedy with Doris Day, Rod Taylor and Arthur Godfrey in The Glassbottom Boat. This is a movie that you can enjoy seeing more than once.

SEVON DRIVE IN THEATRE on alternate 27 between Avon Park and Sebring will feature FIREBALL 500 with Frankie Avalon and Annette. The guys who race their dames and their cars the same - ROUGH! This exciting film will start this Sunday and play through next Wednesday. Don't forget that Thursday thru Saturday, only $1.00 per person.

Bowling at RIDGE LANES provides all the family with good healthy exercise and plenty of laughs plus prizes if you have a winner.

Did you know? That more and more women are flying than ever before? If you are not - then you had better get in touch with Shelley Marrs at MARRS AIRCRAFT at the Municipal Airport in Avon Park and get your special introductory flight lesson for only $5. Feel the thrill in having a plane under your own control. Don't wait—Do It NOW.



Mrs. T. V. George having lots of fun with the WERO, accompanying Johnny Kragon on the keyboard, at The Coppertop Lounge.

STOP
To See A Beautiful Portion of God's Wonderful Creation From the Top of The Tower
Only 52c
Children ½ price
Register For FREE FRUIT

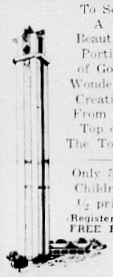

Placid Tower
"Tower of Peace"
Jean M. Whitaker, Mgr.
Open Daily 8 A.M. to 6 P.M.
15 Miles South of Sebring
On US 27 — Lake Placid

MEETINGS and PARTIES
let us do the work for you... large group or small...we love them all!
Make It The
TOWER Restaurant
For Good Food and Great Coffee
U.S. Hwy. 27 — Lake Placid

El Cid Lounge
COCKTAIL HOUR — 1 - 6 P.M.
Dancing and Entertainment THE GO GO GIRLS
HWY. 17 N. FT. MEADE

THE FABULOUS



Returning To Tampa By Popular Demand
SUNDAY, JULY 10th
6:30 P.M.
Curtis Hixon Hall - Tampa
Ph. 229-6517
ALL Seats Reserved
$4.00 - $3.50 - $3.00 - $2.50 Tax Incl.
SPECIAL ADDED ATTRACTION
The Topics and the Roving Flames and Marv Ray, M.C. Coronation

SARASOTA KENNEL CLUB



DOG RACING EACH NIGHT
8:10 P.M.
RAIN OR CLEAR
CLOSED SUNDAY
NO MINORS
MATINEES
2:00 P.M.
MONDAY—WEDNESDAY—SATURDAY
DAILY DOUBLE
1 - 2 RACES
QUINIELA
PERFECTA
BETTING
LADIES ADMITTED FREE THURSDAYS
AIR-CONDITIONED CLUBHOUSE AND MAIN MUTUAL AREA
5400 BRADENTON ROAD
BESTWEEN U.S. 41 AND 301

TV Listings, Friday, July 8

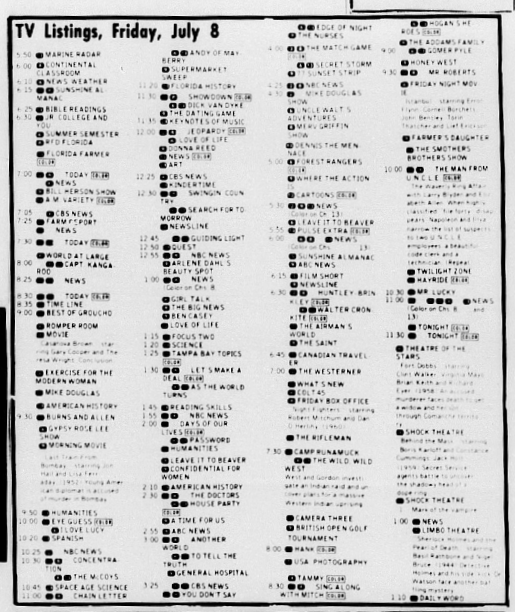

TV Listings, Thursday, July 7



TV Listings, Saturday, July 9

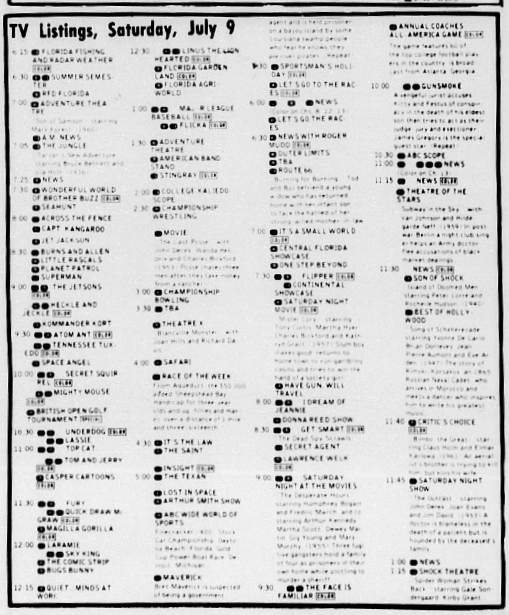

Visit Highlands Hammock State Park

Turn Off US 27 (West Lakeview Drive) on SR 634 – Due West 2½ Miles to Park

Take Scenic Tour - See Wild Life - Camping Area - Picnic Facilities

KITCHEN CABINETS — BUILT IN FURNITURE

Built-Rite

CABINET COMPANY

Cabinets Manufactured

to meet your needs

*Formica and wood finishes ★ FREE ESTIMATES

Weigle Avenue

Sebring — EV 5-0301

SEBRING HOTEL

RESTAURANT

Sunday, July 10, 1966

DINNER

APPETIZER

Cream of Chicken Soup — Choice of Juice

SALAD

Prefection Salad — Cole Slaw — Tossed Green Salad

** Choice of Dressing

ENTREE	Full Dinner	Plate* Dinner
Roast Long Island Duck w/Dressing	$1.65	$1.40
Baked Ham w/Pineapple Ring	1.50	1.25
Roast Leg of Lamb w/Brown Potatoes	1.60	1.35
Swiss Steak	1.60	1.35
Fried Filet or Sea Trout	1.60	1.35

VEGETABLES

(Choice of Two)

(1) Baked Idaho Potato
(2) Baby Green Lima Beans
(3) Buttered Cauliflower
(4) Baked Apple
(5) Candied Yams

DESSERT

Strawberry Parfait — Apple Pie

Hot Rolls — Tea or Coffee

*Plate Dinner includes meat, three items, rolls and drink.

**French - Mayonnaise - Blue Cheese - Thousand Island Sunshine - Italian

Rambler Trade-Ins

1964 RAMBLER
Classic Hardtop, V-8, Aut. Trans., Radio and Heater, Real Sharp.
$1,595

1964 RAMBLER
Classic 4-Dr. Sedan, Aut. Trans., Radio and Heater, Factory Air Conditioned.
$1,495

1965 CHEVELLE
2-Dr., Aut. Trans., Radio and Heater. One Local Owner, Low Mileage and Like New Condition.
$1,295

1964 CHEVVY "NOVA"
2-Dr. Sedan, Std. Trans., Heater, Extra Nice and Sporty Too.
$1,150

1964 FORD
Custom 4-Dr. Sedan, Aut. Trans., Power Steering, Radio and Heater.
$995

1963 JEEP
4-Wheel Drive, CJ5, Canvas Top. An Excellent Buy at—
$1,250

1962 OLDSMOBILE F-85
2-Dr. Sedan, Aut. Trans., Heater, All White.
$795

1961 PLYMOUTH
4-Dr. Sedan, V-8, Power Steering, Radio and Heater, Excellent Condition and Appearance. Local One-Owner Car.
$695

1957 RAMBLER
Station Wagon, Std. Trans., A Good Solid Wagon.
$295

1961 JEEP FC-170
Forward Cab, 4-Wheel Drive, Long Pick Up Body with Iron Side Rails. Under Priced.
$895

1961 BUICK LeSABRE
4-Dr. Sedan, Full Power, Air Conditioned. A Real Nice Car.
$895

1960 RAMBLER
Station Wagon, Aut. Trans., Power Steering, Factory Air Conditioned.
$795

1959 SIMCA
4-Dr. Sedan, Runs Good.
$150

1959 CHEVROLET
Station Wagon, V-8, Aut. Trans.
$150

1957 PLYMOUTH
4-Dr. Sedan, Aut. Trans., V-8, Power Steering, Good Mechanical Cond. and Appearance.
$395

1957 DODGE
4-Dr. Sedan, Looks Good, Valves Noisy.
$150

1957 FORDS (2)
$99 (Each)

Russ Hines Motors

"A Friendly Place To Trade and Save"

U.S. Hwy 27 South — Sebring



HEAD IN THE CLOUDS—T. Sgt. Ezekiel Villa, of the Chicago Air Force Recruiting Detachment, presents a flight helmet to Marco Lopez, 8. Marco, who suffers from a severe respiratory ailment, has resisted taking oxygen four times a day. Doctors learned the boy is an airplane enthusiast and figured the flight helmet, which comes complete with an oxygen mask, might help change the boy's mind.

In the News



Secretary of State Dean Rusk was back in the news recently when he said he saw no prospect of an early peace in Viet Nam. Mr. Rusk said that North Viet Nam "is not going to be permitted" to seize South Viet Nam and that the North Vietnamese must give up their intention to do so. He added, "I see no prospect of peace at the present moment."

Boy! She Has Everything, Dad

Four on the Floor, Three Deuces, Slicks, Duals, Traction masters, Big Swinger Tach, Spinners, and the Sweetest Cornering in the U.S.A.

COME SEE THE HOTEST CAR IN AMERICA



Just Won FIRST PLACE In The DAYTONA FIRECRACKER 400 This Week

— AVAILABLE AT —

WELLS MOTOR CO.

Avon Park, Florida

Newer Than New

Waiting For YOU!

Happy With Service, Variety and F.M. Reception



says W. Robert Lindsay, Highlands County Juvenile Counselor of CABLE T.V.

We were one of the first families to take advantage of the HIGHLANDS CABLE T.V. service, and at that time it was rather an unknown quality since they were just starting out; but I had seen some pictures of a neighbor or two and I was real happy. So we subscribed to this service, and we have never been so HAPPY with our TV reception, not because of the reception itself but because of the variety of programs and stations that are available to us. And then the crowning ACHIEVEMENT was the addition, FREE OF CHARGE, by the CABLE SERVICE to us with reference to FM service; since we have FM in our unit, we now find there are 15 or 18 stations that are available to us for listening and has a FANTASTIC SOUND.

If You Have Been Missing Many Good TV Programs

— CALL CABLE TV TODAY —

AVON PARK GL 3-3052 — SEBRING EV 5-0253

— START ENJOYING YOUR TELEVISION AGAIN! —



Highlands Cable Television Corp.

Food Fair Shopping Center, Avon Park — 928 W. Main — 4 N. Ridgewood Dr., Sebring

SHIRTS

Professionally Laundered to Sparkling Perfection - "For The People Who Care" — such as Physicians - Attorneys - and other Professional and Business Men.

PROFESSIONAL DRY CLEANING

★ FABRICS WEAR LONGER
★ LOOK BETTER LONGER
SAVE 30%

1-STOP LAUNDRY & DRY CLEANING

ODORLESS CLEANING

—Fast Service—

ONE HOUR CLEANERS

ONE HOUR SERVICE - - - - SAME DAY SERVICE

415 W. Main St., Avon Park — 228 N. Ridgewood Dr., Sebring

OPEN DAILY 7:30 A.M. to 6:00 P.M.

60TH BLANKET SALE

Grants KNOWN FOR VALUES

ONE WEEK ONLY... JULY 7 thru 13

- Enjoy pre-season savings on cozy blankets now!
- 50¢ DEPOSIT holds your choice on Grants Lay-Away Plan

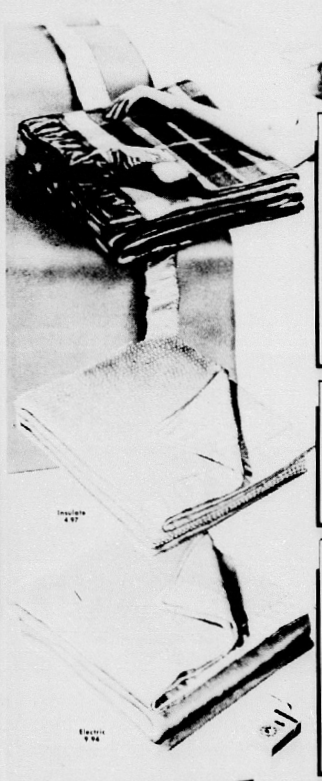

SAVE 1.05 ON YOUR CHOICE OF THESE GRANT CREST® BEAUTIES

Sale 3.94 REG. 4.99

Super-nap blanket in rich solids. 75% rayon/25% acrylic. 72x90", weighs 3¼ lbs.

Grants exclusive plaids in 90% rayon/10% acrylic. 66x90" twin weighs 3¼ lbs.

80x90" Plaids (3¼ lbs.) 5.44

GRANT CREST® VIRGIN ACRYLIC

Sale 5.94 Reg. 6.99

Lightweight comfort. 3-lb. weight. 72x90". 6 colors.

COTTON THERMAL

Compare at 6.99

Machine wash, dry. 3¼ lbs. weight. 72 x90". 5 colors.

Sale 4.97

King-size cotton thermal 108x90" Reg. 11.99 ..... 10.88

COZY NAPPED THERMAL

Compare at 5.99

Rayon/acrylic, feels like hand-crocheted cashmere.

Sale 4.44

SHEET SALE

GRANT MAID® 130-COUNT WHITE MUSLIN SHEETS

1.74 72x108" or Twin Fitted

Dependable buy every day now priced for extra savings!

81x108" or Double Fitted 1.94

42x36" Muslin Cases ..... 2 For 94c

GRANT CREST® AUTOMATIC ELECTRIC BLANKET

Compare at $14

80% rayon/20% cotton. 72 x 84". Pastels, darks.

Sale 9.94

Dual control. Comp. at $17 ..... 13.96

Charge-It... No money down... up to 2 years to pay

W.T. GRANT CO. Your Friendly Family Store

Southgate Shopping Center, Sebring, Florida

TRADE CLASSIFIED SELL BUY ADS LEASE

HILANS THEATRE PASS WINNERS
Keith Sanders
707 W. Bell St.
Avon Park, Florida
Mrs. C. T. Taylor
Box 842
Avon Park, Florida

CONTRACTORS

D & S ELECTRIC CONTRACTING & SERVICE
LET US MAKE YOUR HOME MORE EFFICIENT & Enjoyable Electrically
DONALD C. COLE
227 Wren Ave. Sebring Hills
EV 5-8232 Sebring, Fla.
tfc

AUTOS FOR SALE

1965 MUSTANG $200 down and take over payments. Fully equipped with air condition. 2 plus 2. GL 3-3063. 2tc

1948 WILLYS Jeep. Over sized tires. Dual wheels on rear. $400. Call HO 5-5141. 1tc

1962 DODGE - ex-police car, race equipped engine, high speed rear end, 4 barrell carburator, limited slip differential, by owner. $695.00. Harold Callaway GL 3-3177. 36-2tc

'65 Mustang
Fully Equipped
Air Cond. - Like New!
$200 down
Take Over Payments
GL 3-3063



Complete Selection Used V.W.'s Traded On New V.W.'s
LEE RAGATZ Volkswagen
(Authorized V.W. Dealer)
1666 First St., South
Winter Haven 293-3138
1 Block North of the Fla. Citrus Showcase

BEST BUYS
No Money Down
1959 Studebaker V-8 —$14 Mo.
1958 Olds 98, Air Cond.—$29 Mo.
1957 Chev. V-8—$35 Mo.
1958 Chev. V-8, New Paint—$29 Mo.
1957 Cadillac, Air Cond.—$24 Mo.
1955 Metro—$20 Mo.
BOB'S USED CARS
Across from Southgate
Sebring EV 5-6048

FOR SALE

PULVERIZED PEAT and muck. Beautify your lawns and flower gardens. EV 5-0540. tfc

SCRAP WALNUT. Cheap. Tom Sutor Trophies, EV 5-6421, Bldg. 903, Rt. 2, Box 470, Sebring Air Terminal. tfc

BOSTON TERRIER PUPS. AC champion stock ready for new home. EV 5-0514. 2tcJ14

1962 CUSHMAN motor scooter, with sidecar. In good running condition. $150. Charles Kackley's Mary Carter Paint Store, 201 Lemon St., Sebring. 1tc

VACUUM CLEANERS
Bags and Hoses
Also to Fit
ELECTROLUX
Write: F. HIRST
P. O. Box 1325
Boca Raton, Florida 33432

SPINET PIANO used but like new. Can be seen in this vicinity. Cash or terms to responsible party. For information without expense or obligation write Tampa Music Co., Credit Manager, 5107 Florida Ave., Tampa. 1tc

SEWING MACHINES new and used $29.50 up. Free home demonstration. Service all makes Sebring. EV 5-6336. 4tpJ28

DRAPERIES CUSTOM tailored to your personal needs. Quality traverse rods sold, and installed at reasonable prices. For free estimate—call Hofer's Custom Draperies at Lorida on Highway 98. Phone EV 5-6570. tfc

30 HORSEPOWER Evinrude moter. Reconditioned. $85. EV 5-7283, Rt. 1, Box 343. tfc

NEW AND USED TYPEWRITERS
ADDING MACHINES
McCORD'S BUSINESS MACHINES
Sales & Service
309 N. Pine St. EV 5-0401
Sebring

2 STANDARD office typewriters in good condition. Table given with both machines. Lessons given at reasonable rates. EV 5-8477. 2tc

NEW SINGER SEWING MACHINES
Sales and Service
Try A New Singer in Your Home — No Obligation
INQUIRE AT
IDA'S GIFT SHOP
25 North Ridgewood
Phone EV 5-7451

FOR SALE

YES - YES. SHOES thousands of them for every member of family. We carry 15 brands of ladies, children and mens for all occasions. Save 1/3. Use our lay away, plus Top Value Stamps. Clarence King's Discount House, 800 S. Verona, Avon Park. 37-tfn

AZALEA 10 for $1.00. Open everyday. Paul Smith Nursery ½ mile No. Wauchula 17. 30-tfn

COLDSPOT refrigerator in good running condition - $25. Phone GL 3-4043 no Saturday calls please. 36-2tc

DO YOU KNOW? Clarence King has the greatest selection of clothes and shoes for the entire family. Use our lay away plan—save 1/3 plus Top Value Stamps. Clarence King's Discount House, 800 S. Verona, Avon Park. 37-tfn

SPINET PIANO used but like new. Can be seen in this vicinity. Cash or terms to responsible party. For information without expense or obligation write Credit Manager, 5107 Florida Ave., Tampa, Fla. 37-1tc

PICK UP PAYMENTS ON REPOSSESSED
Electrolux Cleaners
Bags & Hose Also
GL 3-4033

FOR SALE
HAMMOND ORGAN
Standard church model with full 2 manual keyboard and full pedal board, walnut with detached speaker. Church needing organ can save over $1,000. Also incl. large collection of classical and church organ music and record player which plays thru organ speaker.
Call GL 3-3386
or see at 23 N. Highland Ave., Avon Park

GUARANTEED MUFFLERS
For as long as you own your car
AUTO PAINTING and Repair Service
Pickup and delivery
Crowells Garage
Across From Southgate
EV 5-6048

FOR SALE

DO YOU KNOW you can save about 1/3 on ladies fine dresses, for dress, work or play. Also uniforms, white and colors. Clarence King's Discount House, Avon Park. 37-tfn

PLANT NOW
★ Beautiful, clean, fast growing shade trees, large size, only $1.
★ Hedge, foundation shrubs and vines including passion flower.
★ Red amaranthus (summer poinsettia).
LANGREHR NURSERY
237 Fernleaf Ave.
SEBRING EV 5-0563

NEED Swim Fins, Face Mask, Snorkel, Ear Plugs, Nose Clamp, Ski Rope, or Ski Belt?
? ? ?
WE HAVE THEM
ACE
Pawn and Sport Shop
130 Lemon Ave., Sebring
Phone EV 5-7478

LOTS FOR SALE

LAKE JOSEPHINE — beautiful trailer lots, 45x70, $995. $10 down. Good fishing. EV 5-6031. tfc

LOT FOR SALE—75x135 ft., citrus soil, near Sebring hospital, shopping center (Southgate), $1225 on terms, $800 for cash. 580 Rountree Dr., Sarasota, Fla. 33577. tfc

2 lots for sale in Avon Park Lakes any reasonable offer, with terms. Richard Stickel, 1615 E. Crawford Ave., Connellsville, Pa. 15425. 34-4tf

LOTS - $895 UP
10% down - $10 month
For Trailers or Homes
Lake privileges-Red Water Lake - 4½ miles N. Placid
Tower - Sign on left US 27
CITRUS LAKE COLONY
HO 5-5112 Lake Placid

FOR SALE or RENT

HOME FOR SALE, RENT owner has been transfered. Make an offer and take over payments. 112 Mulberry, back of hospital. GL 3-3319 no Saturday calls. 36-tfn

REAL ESTATE

NEW HOUSE — Two bedrooms, air conditioned. Hammock Road. Call EV 5-8216. tfc

LOVELY SPANISH style 3 bedroom home with 1 bedroom rental cottage. Lot 100 x 150. Reasonably priced. See Carl Fisher, 100 Edgemoor or call EV 5-7897. 2tc

$59 PER MONTH. 2 bedroom CBS home on 2 acres. Equity $5,000. mortgage $7,000. Lake Placid. HO 5-5118. 1tc

FOR SALE
Large 3 Bedroom NEW CBS Home with Built-in Kitchen, Family Room, Dining Room, 2 Bath, Central Heat, Large Carport.
Reduced for quick sale with small down payment.
BY OWNER
EV 5-0001

INTERESTED?
Have lots in Avon Park Lakes, WILL TRADE, you name it, KENYON may take it. Also some for $200, someone's loss may be your gain.
—o—
Small but modern, well located 2 BR house. Air-conditioned, clean and attractive, near church. Carpeted living room, tile bath, screened, carporte - you'll like it. See it today!
—o—
Lake front lots in very desirable locations, $3500 up.
Yes, we have some rental properties, but not enough to meet the demand. If you have one, we can rent it, let us know.
TED J. WARD
Realtor
30 E. Main Street
Phone—Office GL 3-3553
Associate
Mrs. Hazel Wilson Secretary

REAL ESTATE

IDEAL FAMILY HOME — Lotela Terrace, 1½ lots, 3 bedrooms, 1½ baths, central air conditioned, deep well and sprinkler system, back yard fenced for children or pets, 4 years old, financed. Phone GL 3-6102 GL 3-3258 no Saturday calls. 30-tfn

FOUR ROOM HOUSE with bath, furnished on Fox Lake. Nice big lot. Small down payment, monthly payments like paying rent. Call GL 3-4021. 37-2tc

THREE BEDROOM, 2 baths, hardwood floors, carport, by owner. GL 3-3177. 36-3tc

TWO BEDROOM CBS at 601 S. Verona. Garage partially converted to guest house, near school, small down payment. Contact G. H. Luff, 421 9th St. N., Naples, Fla., or your local broker. 37-5tc

2 BEDROOM house with kitchen appliances, also newly furnished Apt's, beautiful yard, and shaded porches. Close in. Available July 15th. 30 East LaGrande St., Avon Park. 37-2tc

FOR SALE
In Sebring Shores
2 Bedroom — 1 Bath
$66 Per Month
EV 5-0837

FOR RENT
1 BR CBS Home $90 a month incl. utilities.
—o—
2 B/R CBS, Fla. Room. $75 mo. Furn.
—o—
3 B/R Unfurnished. $65.00 mo.
FOR SALE
Large corner lot just 2 blks. from Bank. Spacious 3 B/R Home. See this!
—o—
Fine large 100 ft. residential lot just outside city limits. Reduced $100 for quick sale.
Malcolm K. Crews Realtor
421 E. State St.
GL 3-4731

BEST BUYS
★ DELIGHTFUL air conditioned, 2 bedroom, 2 bath house. Built-in stove and dishwasher. Only $14,500.
★ FISHING camp on large lake, rental units, room for expansion. Priced right.
★ SIX ACRES, over 400 feet on US 27, close in. Choice location. $20,000. Terms.
★ 12 YEAR old Grove, 2 nice houses, about three miles from Town. Three acres. $16,500.
★ 2 Bedroom house plus small guest house, in town. $9,000, including furniture.
★ 3 Bedroom house, furnished, near lake, $9,500, terms.
Elna Marie Salman, Associate
Br. Ofc. 53 N. Ridgewood Dr.
GRAYCE McCOY, Realtor — EV 5-7053

REAL ESTATE
ACREAGE
• ACREAGE - 5, 10, 15 Acre Tracts - River Ridge Ranches - $350 per Acre - 10% down.
—o—
• 10 Acre Grove - Full bearing ½ orange - ½ grapefruit - Price $22,000 - Terms.
—o—
• Brick Home - 3 BR, 2 Bath - Air Conditioned. One year old. Close in - Price $23,950.
—o—
• Lakefront Lot - Fox Lake, 80' x 300' $2750.
ROBERT R. KING, JR REALTOR
Gl 3-4854
South U. S. 27
(Next to Griffin's Restaurant)

FOR RENT

FOR RENT
Unfurnished
2 BR CB House
on Large Lot
on East Kendall Blvd.
$65.00 per month
Call after 5 P.M.
GL 3-4062

FOR RENT

SUNNY SHORE APARTMENTS
Modern all-electric, efficiencies on beautiful Dinner Lake. Daily, weekly, monthly rates. 1906 Alt. 27 N. EV 5-6066. Earl and Gerry Seese, owners. Nov. 1c

FOR RENT—Two bedroom house, unfurnished. Phone EV 5-7941. tfc

2 BEDROOM unfurnished house with major appliances, Hibiscus St. Mrs. Jim Hancock, 115 So. Commerce St. EV 5-0528. tfc

LARGE downstairs bedrooms on lake with private baths. $10 per week. Call EV 5-6395. 4tcJ28

NICELY FURNISHED garage apartment. Ideal for working couple. $40 per month, gas and water. 117 Nasturtium Ave. 2tc

SHADY LANE TRAILER Court, Hwy. 27 S., Sebring. Furnished efficiencies, trailers. Trailer spaces. 10 minutes to town. Good fishing. EV 5-6031. tfc

Lakeview Terrace Apartments
Completely Furnished Efficiencies
Beach, Boats, Fishing, Shuffleboard, Laundry Facilities.
Reasonable rates by Day, Week, Month.
Special Yearly Rates.
720 N. Lakeview Dr.
Phone EV 5-8846, Sebring

FOR RENT

FOR RENT—Nicely furnished 2-bedroom home, $50 month. Schwinn Homes, EV 5-7314. tfc

APARTMENT for rent, Lake Damon. H. E. Gaster, GL 3-4914 after 6 p.m. and weekends. 22-tfn

TWO ROOM Apartments for rent. Newly furnished. $30.00 and up per month. Pine Acres Apt., on Highway 27 just south of Walker Memorial Hospital. 29-tfn

THREE ROOM furnished apartment. Call 3-4171. 37-1tp

FURNISHED two bedroom house. Phone GL 3-4897 after 4 p.m. 37-1tc

BE SMART! Start a lay away for back to school — NOW. A most beautiful assortment of many brands of girls, all sizes dresses. Big assortment for boys back to school needs. Many items never needs pressing or ironing. Save 1/3 plus Top Value Stamps. Clarence King's Discount House, 800 S. Verona, Avon Park.

FOR RENT
In Sebring Shores
2 BEDROOM
Unfurnished Home
EV 5-0837

FOR RENT

ROOMS $10 per week and up. Jacaranda Hotel. GL 3-3177. 36-3tc

DOWNTOWN - Main Street apartments - efficiencies, rooms - $25 per month up. Park Ridge Hotel, 119 W. Main St. 51-tfn

HOUSE, completely furnished, on water. Large shaded yard, boat privileges. EV 5-7283. Rt. 1, Box 343. tfc

SUMMER RATES IN EFFECT, One-two and three bedroom furnished cottages from $40 a month up. Beach privileges, fishing pier, boating and swimming. Call EV 5-7540, after 5 P.M. EV 5-7778. tfc

TWO bedroom trailer completely furnished, near Southgate Shopping Center. Whatley Motel, U. S. 27 South. EV 5-7911. tfc

FOR RENT
New Waterfront Villas
Beautifully furnished one and two bedroom Lanai-Kai Villas, Centrally heated and air-conditioned, kitchenettes, screen porch and each with its own boat and fishing dock. Completely equipped including linens.
By the week—month—season
Sun 'n Lake Estates
U.S. 27 South, Lake Placid, Florida
tfc

FINANCE IT ALL
TAG – TAX – TITLE
No Credit. Refused
NO MONEY DOWN

	Weekly Payment
'59 FORD Country Squire Sta. Wag.	-$3.00
'59 FORD Ranch Wagon, Sta. Wag.	- - 7.25
'60 RAMBLER Station Wagon	- - - - - - 2.00
'60 DODGE 9-Pas. Station Wagon	- - - 7.25
'60 BUICK 9-Pas. Sta. Wag., Air	- - - 7.25
'57 CADILLAC Sedan, DeVille	- - - - - - 5.00
'59 BUICK 4-Dr. H.T. Air	- - - - - - - - 6.00
'60 DODGE, 4-Dr. Sedan, V-8, A.T.	- - 6.00
'58 FORD, 4-Dr., V-8, A.T.	- - - - - - - 3.00
'57 FORD, 4-Door H.T., V-8, A.T.	- - - 3.00
'60 FORD, 2-Door	- - - - - - - - - - - 4.50
'59 FORD, 2-Door	- - - - - - - - - - - 3.50
'59 FORD Pick-Up, 4-Wheel Drive	- - - 5.00
'60 FORD Pick-up, 4-WD, cab and chasis	- 5.50
'50 CHEVROLET 1½ Ton Truck, Flat Bed	4.50

163
New and Used Cars in Stock
JIM BLACKMAN FORD, Inc.
US 27 South — Southgate Shopping Center
EV 5-6171 — Sebring

TV Listings, Sunday, July 10

7:25 COUNTDOWN NEWS
7:30 GOSPEL TIME
AGRICULTURE AMERICA COLOR
7:30 MARINE RADAR COLOR
8:00 LIGHT TIME
RELIGION IN THE WORLD
BOB POOLE SHOW
GOSPEL SINGING JUBILEE
8:15 THE LIVING WORD
8:30 THE CHRISTOPHERS
THE REBELS QUARTET
8:45 DAVEY AND GOLIATH COLOR
SOCIAL SECURITY IN ACTION
9:00 GOSPEL SINGING JUBILEE
THE CHRISTOPHERS COLOR
FAITH FOR TODAY COLOR
SUNDAY MORNING MOVIE
"Thunder Over the Plains" starring Randolph Scott and Lex Barker (1953) Union officer assigned to Southwest territory in post Civil War period when tension is at its peak.
DAVEY AND GOLIATH COLOR
A.M. NEWS COLOR
9:05 CHURCH SERVICES COLOR
9:15 FLORIDA BLUE KEY PRESENTS
9:30 THIS IS THE LIFE
WORD OF LIFE
TANGLED WORLD
10:00 FAITH FOR TODAY COLOR
LAMP UNTO MY FEET
DISCOVERY '66
10:30 MORNING THEATRE
"Utah Blaine"
LOOK UP AND LIVE
TBA
THE SCHOOL STORY
11:00 CAMERA THREE
GOD IS THE ANSWER
BAPTIST CHURCH SERVICE
11:30 THE BIG PICTURE
FLORIDA CANAL
11:45 UNTO THESE HILLS
12:00 TV TABERNACLE
MANAGERS IN ACTION
CHANNEL 8 PRESS CONFERENCE
SUDDENLY UPON THE WATERS
TED MACK AMATEUR HOUR
12:30 ORAL ROBERTS
FACE THE NATION
HISTORY IN THE MAKING
FISHING THE EAST
1:00 MEET THE PRESS COLOR
AFTERNOON AT THE MOVIES
"I Was A Communist for the F.B.I." starring Frank Lovejoy, Dorothy Hart and Phil Carey (1951)
INSIGHT
CHECKMATE
1:30 ARREST AND TRIAL
ISSUES AND ANSWERS
2:00 SCIENCE FICTION THEATRE
"Donovan's Brain" starring Lew Ayres and Gene Evans (1953) A scientist's experiments with a dead man's brain leads to violence and murder.
MOVIE FOR A SUNDAY AFTERNOON
"The Harder they Fall" starring Humphrey Bogart and Rod Steiger. With Jan Sterling, Max Baer, Jersey Joe Walcott (1956)
DECISION: THE CONFLICTS OF HARRY S TRUMAN
2:30 SPORTS SPECTACULAR
MAJOR LEAGUE BASEBALL
Atlanta Braves vs. Los Angeles Dodgers
3:00 TBA
GREAT MUSIC FROM CHICAGO
3:30 BAT MASTERSON
4:00 CUTTING EDGE
MAN OF THE WORLD
TBA
87th PRECINCT
4:30 TOPIC
AMATEUR HOUR
5:00 VIETNAM REPORT
MR. ED
GOLF WITH SAM SNEAD
TBA
TWENTIETH CENTURY
5:30 NEWSCOPE
AMATEUR HOUR
SPORTSMAN'S HOLIDAY COLOR
International Tuna Tournament. Fly tying and Salmon fishing, hunting in the hills of Tennessee.
JESSE JAMES
THE REBEL
6:00 NBC NEWS WITH FRANK McGEE
TWENTIETH CENTURY
DISCUSSION '66
NEWS COLOR
6:30 WHO SHALL LIVE? COLOR SPECIAL
A report on the artificial kidney machine used in the treatment of uremic poisoning and the inability of kidney sufferers to afford treatment by the machine. (Repeat)
DIGEST
OZZIE AND HARRIET
RIPCORD COLOR
7:00 LASSIE COLOR
Ranger Corey Stuart dons scuba gear to investigate the lack of trout at Paradise Lake and to save the boat rental business of an old friend. (Repeat)
VOYAGE TO THE BOTTOM OF THE SEA COLOR
"The Left Handed Man" with Regis Toomey. Admiral Nelson opposes a political appointment and finds his life in danger. (Repeat)
7:30 WONDERFUL WORLD OF COLOR COLOR
"Run, Light Buck, Run" a nature adventure filmed in the Grand Canyon about a baby antelope and an aged prospector who become life-long companions. (Repeat)
MY FAVORITE MARTIAN COLOR
8:00 ED SULLIVAN COLOR
Guests: Ethel Merman, musical comedy star; the Rolling Stones, English vocal and instrumental group; Wayne Newton, songstist; and Hal Holbrook, actor. (Repeat)
THE F.B.I. COLOR
Exciting chase drama in which Erskine poses as a hunted criminal, joining a fugitive couple fleeing the country on the underworld's underground railroad. (Repeat)
8:30 BRANDED COLOR
9:00 BONANZA COLOR
Hoss finds a wounded, half starved young Indian who has been abandoned by his tribe and left to die. (Repeat)
PERRY MASON
"The Case of the Fugitive Fraulein." Perry goes behind the Berlin Wall to ... (Repeat)
SUNDAY NIGHT MOVIE COLOR
"Tender is the Night" starring Jennifer Jones, Jason Robards Jr., Joan Fontaine, Tom Ewell in F. Scott Fitzgerald's drama of love and marriage on the French Riviera in the 1920's. (Repeat)
10:00 WACKIEST SHIP IN THE ARMY COLOR
CANDID CAMERA
10:30 WHAT'S MY LINE?
11:00 NEWS
(Color on Chs. 6, 8, 13)
11:15 HAWAIIAN EYE
ABC NEWS
11:25 BEST OF JOHNNY CARSON COLOR
11:30 PETER GUNN
NEWS
SUNDAY NIGHT MOVIE
"The Search" starring Montgomery Clift, Wendell Corey, Ivan Jandl and Aline MacMahon (1948) After World War II, a starved and bewildered war orphan accepts food and shelter from a G.I. Winner of two Academy Awards.
12:00 NEWS
12:10 SURFSIDE SIX

TV Listings, Monday, July 11

5:50 MARINE RADAR
5:55 SUMMER SEMESTER
6:00 CONTINENTAL CLASSROOM
6:10 NEWS, WEATHER
6:15 SUNSHINE ALMANAC
6:25 BIBLE READINGS
6:30 TV CLASSROOM
SUMMER SEMESTER
RFD FLORIDA
FLORIDA FARMER COLOR
7:00 TODAY COLOR
NEWS
BILL HERSON SHOW
A.M. VARIETY COLOR
7:05 CBS NEWS
7:25 FARM REPORT
NEWS
7:30 TODAY COLOR
THE WORLD AT LARGE
8:00 CAPT. KANGAROO
8:25 NEWS
8:30 TODAY COLOR
8:35 TIME LINE
9:00 BEST OF GROUCHO
ROMPER ROOM
MOVIE
"Alias John Preston" starring Alexander Knox and Betta St. John (1955) Driven by his dreams, a young man almost kills his fiancee.
EXERCISE FOR THE MODERN WOMAN
MIKE DOUGLAS
AMERICAN HISTORY
9:30 BURNS AND ALLEN
GYPSY ROSE LEE SHOW
MORNING MOVIE
"The Mad Magician" starring Vincent Price, Eva Gabor, Mary Murphy (1954)
SPANISH 3
9:45 ROMPER ROOM COLOR
9:50 HUMANITIES
10:00 EYE GUESS COLOR
I LOVE LUCY
10:20 SPANISH 5
10:25 NBC NEWS
10:30 CONCENTRATION
THE McCOYS
10:45 SPACE AGE SCIENCE
11:00 CHAIN LETTER COLOR
ANDY OF MAYBERRY
SUPERMARKET SWEEP
11:10 SOCIAL STUDIES
11:30 SHOWDOWN COLOR
DICK VAN DYKE
THE DATING GAME
11:35 KEYNOTES OF MUSIC
12:00 JEOPARDY COLOR
LOVE OF LIFE
DONNA REED
NEWS COLOR
ART
12:25 CBS NEWS
KINDERTIME
12:30 SWINGIN' COUNTRY COLOR
SEARCH FOR TOMORROW
NEWSLINE
12:45 GUIDING LIGHT
12:50 QUEST
12:55 NBC NEWS
1:00 NEWS
(Color on Chs. 8)
GIRL TALK
BEN CASEY
LOVE OF LIFE
1:15 FOCUS TWO
1:20 SCIENCE 3
1:25 TAMPA BAY TOPICS COLOR
1:30 LET'S MAKE A DEAL COLOR
AS THE WORLD TURNS COLOR
1:45 QUEST
1:55 NBC NEWS
2:00 DAYS OF OUR LIVES COLOR
PASSWORD
HUMANITIES
LEAVE IT TO BEAVER
THE NEWLYWED GAME DEBUT
Fun-filled program with Bob Eubanks as host to four young couples, recently married, as they demonstrate how well or how poor-ly they know each other.
2:10 AMERICAN HISTORY
2:30 THE DOCTORS
HOUSE PARTY COLOR
A TIME FOR US
2:55 ABC NEWS
3:00 ANOTHER WORLD
TO TELL THE TRUTH
GENERAL HOSPITAL
3:25 CBS NEWS
3:30 YOU DON'T SAY COLOR
EDGE OF NIGHT
THE NURSES
4:00 MIKE DOUGLAS SHOW
SECRET STORM
THE MATCH GAME COLOR
77 SUNSET STRIP
4:30 UNCLE WALT'S ADVENTURES
MERV GRIFFIN SHOW
DENNIS THE MENACE
5:00 NEWSCOPE
FOREST RANGERS COLOR
WHERE THE ACTION IS
CARTOONS COLOR
5:30 NEWS
(Color on Ch. 13)
LEAVE IT TO BEAVER
5:55 PULSE EXTRA COLOR
6:00 NEWS
(Color on Chs. 8, 13)
SUNSHINE ALMANAC
ABC NEWS
6:15 FILM SHORT
NEWSLINE
6:30 HUNTLEY-BRINKLEY COLOR
WALTER CRONKITE COLOR
THE AIRMAN'S WORLD
TWELVE O'CLOCK HIGH
Gallagher, forced down in Switzerland, attempts to use an underground route through France to return to England. (Repeat)
6:45 THE FRIENDLY GIANT
7:00 ZANE GREY THEATRE
WHAT'S NEW
DEATH VALLEY DAYS
THE LITTLEST HOBO
THE BIG MOVIE
"The D.I." starring Jack Webb, Don Dubbins and men of the U.S. Marine Corps (1957) The story of boot training at Parris Island, South Carolina, for new men of the United States Marine Corps.
7:30 HULLABALOO COLOR
TO TELL THE TRUTH
THE BIG MOVIE
"Roots of Heaven" starring Errol Flynn, Trevor Howard, Eddie Albert, Juliette Greco and Orson Welles (1958) An idealist's one man crusade to save elephants from extinction.
8:00 JOHN FORSYTHE SHOW COLOR
I'VE GOT A SECRET COLOR
8:30 DR. KILDARE COLOR
Dr. Kildare questions the brilliant but egotistical Dr. Maxwell Becker's decision to operate on a young woman patient. (Repeat)
VACATION PLAYHOUSE
"Good Old Days"
9:00 KRAFT SUMMER MUSIC HALL COLOR
ANDY GRIFFITH SHOW COLOR
9:30 ZANE GREY THEATRE
HAZEL COLOR
PEYTON PLACE
10:00 RUN FOR YOUR LIFE COLOR
Bryan meets a nun aboard a California-bound train and later spots her as a smartly dressed woman on a Los Angeles street. (Repeat)
HOLLYWOOD TALENT SCOUTS COLOR
THE AVENGERS
"The Master Minds." John and partner Emma try to find out why eminent members of public service are carrying out treasonable acts.
11:00 NEWS
(Color on Chs. ... and 13)
TONIGHT COLOR
11:30 TONIGHT COLOR
ROARING 20's
THE LATE SHOW
"Temptation" starring Merle Oberon, Paul Lukas, George Brent, Charles Korvin (1946) An archeologist almost meets death at the hands of his unfaithful wife.
MONDAY NIGHT MOVIE
"The Barefoot Mailman" starring Robert Cummings, Terry Moore, Jerome Courtland and John Russell (1951)
1:00 NEWS
1:05 DAILY WORD

TRADE CLASSIFIED SELL BUY ADS LEASE

FOR RENT

FOR RENT — Several air conditioned apartments only one block from the Circle. Summer rates. Phone Grayce McCoy, EV 5-7740. A14tfc

EFFICIENCY APARTMENTS. Foden Court. EV 5-6060. tfc

ONE BEDROOM trailer, completely furnished, jalousie porch $50 a month, year around. EV 5-6033. tfc

FOR RENT — Furnished trailer, $15 per week. EV 5-6031. tfc

AVAILABLE JULY 1st, beautiful 1 bedroom furnished home, shade trees, quiet, screened porch. $75 month. Kress, State Street and Hart Ave., Avon Park (Behind the Southernair Motel). 4tcJ30

COMPLETELY FURNISHED air conditioned lakeside apartment, all utilities included. TV, washer, dryer, sand beach, fishing pier, pony. Weekly or monthly. EV 5-6072. 2tc

WANTED TO RENT

WANTED TO rent, 3 bedroom house outside city limits. P. O. Box 408, Sebring. 1tp

MOBILE HOMES FOR SALE

22 FOOT ALL aluminum trailer. Excellent condition. 800 Pomegranate, Sebring. 2tpJ7

TRAILER 10x45 ft. 2 bedroom, air conditioned. $1900. EV 5-6214 or see at Dairy Freeze US 27 South. 4tc J28

20 FT. WIDE mobile home in excellent condition. Can be seen by appointment. Write Box E c/o Sebring News. 1tc

1962 STEWART 2 story trailer. 3 bedrooms, 1½ baths. Will trade on house. Call GL 3-3232. 36-2tp

QUALITY MOBILE HOMES
— For Less —
Barkley Mobile Homes
PR 3-4556
US 17 N. Wauchula

OVERSTOCKED
MUST SACRIFICE AT ONCE
New — Used — Repos.
45 x 10 — 2 BR
Beautiful Inside and Out
$1,995
Several 10 and 12 wide Repos can be purchased for little cash down and take over payments.
OPEN 7 DAYS — 8 A.M. to 6 P.M.
A & H Mobile Homes, Inc.
EV 5-6453 — EV 5-6459
On U.S. 27 Near Highlands General Hospital - Sebring

Sebring Mobile Homes
—SPECIALS—
1965 Repo 3 BR
$140 down payment

8x35 1BR	Price $ 895
8x35 2 BR	Price $1,095
8x33 1 BR	Price $1,250

See the new Monza
ON U.S. 27
8 MILES NORTH OF SEBRING

MISCELLANEOUS

WE REPAIR all types of mowers, pick up and delivery. New and used mowers for sale. Sebring Mower Sales and Service. 100 Hawthorne Road. EV 5-6756. tfc

VENETIAN BLINDS. We'll gladly give you free estimate on new blinds or Kirch traverse rods. We also have many used venetian blinds for sale. Or let us retape and record yours. Charles Kackley's Mary Carter Paint Store, 201 Lemon St., Sebring. 1tp

FIELD'S SHOE BOX

Under new management Mr. and Mrs. E. L. Fields takes pleasure in thanking the people of Sebring and Highlalnds County for their support for the past 9 years. We have enjoyed every day of it and will miss all of you.

Come in and meet the new owners, Mr. and Mrs. Cribbs, better known to most of you as Ebert and Vera. They will give you the same good service that you have enjoyed in the past at the Shoe Box. Mr. Cribbs has worked with me in the shoe repair department for the past year and has mastered the art to perfection. Come in and say hello to Ebert and Vera.

WANTED TO BUY

BUYER WANTS Lake Josephine waterfront lot 100 ft. up. J. L. Richardson, 17830 N. W. 51st Place, Opa Locka, Florida 33054. 6tp

WANTED

LISTINGS NEEDED, both rentals and sales, furnished and unfurnished. Call Pearl Yeager, EV 5-7247. tfc

HELP WANTED

WANTED responsible person to operate restaurant on concession basis at Highlands Hammock State Park. Call EV 5-9157 and ask for Mr. Guy. tfc

WE HAVE an exclusive territory for an experienced salesman, we furnish qualified leads. If you are interested in earning over $200 per week, contact Mr. Viere at the Holiday Motel today, or send resume to P. O. Box 12633, Lake Park, Fla. nc

PART TIME openings 18-years of age or older. Car and phone necessary. Send resume to P. O. Box 164, Sebring, Fla. 1tc

HOUSEKEEPER Companion for elderly lady, live in. Must be able to drive. Phone ATwater 5-8532, Ft. Meade. 35-3tc

ASSISTANT MANAGER for Peoples Loan Co., Avon Park. Male, high school graduate and over 21. Contact Mr. Lee A. Corbin, Jr. 37-tfn

HELP WANTED FEMALE

HOUSEKEEPER, companion for elderly lady. Live in. Must be able to drive. Atwater 5-8532. 3tc

WAITRESSES WANTED
Insurance and vacation benefits Opportunity for advancement Apply in Person.
HOWARD JOHNSON'S
U. S. 27 S. Sebring

NOW IS THE TIME
For all good housewives to come to the aid of the BUDGET
The AVON earning OPPORTUNITY IS THE WAY TO DO IT.
Let us tell you about it.
Phone EV 5-8080

HELP WANTED-MALE

WANTED—Young man for work in parts department. Permanent work. Call Mr. Kinney EV 5-8544. tfc

WANTED PAINTER. Must have experience. Tom Reeds, Box 436, Lake Placid, HO 5-6271. tfc

REGISTERED Salesman wanted to sell at Fountainhead Condominium Apartments. Must be top salesman. Will consider draw against commission. Call Frank Souder, EV 5-7147. tfc

ROUTE MAN
Year round employment. Age limit, 21-49. Will earn while training, starting salary $78 per week. 5-day work week, complete plans for retirement, vacation, hospitalization and other benefits.
OPPORTUNITIES
Apply at
BORDEN'S DAIRY
Hwy. 27 N.

HOOD'S DAIRY
WILL EMPLOY one route salesman, willing to work and desires to join a progressive company, offering good income excellent benefits and real opportunity for advancement. If you want to join an organization on the move, apply in person 8:00 a.m. to 5:00 p.m. — Hood's Dairy Wauchula Road, Avon Park.

LOST OR FOUND

LADIES BILLFOLD. Tweed clutch with leather trim. Valuable cards and pictures. Reward. EV 5-7638. 1tp

BUSINESS OPPORTUNITIES

WANTED responsible person to operate restaurant on concession basis at Highlands Hammock State Park. Call EV 5-9157 and ask for Mr. Guy. tfc

SERVICES

BABE-BET Poodle Parlor. Clipping and grooming. AKC champion sired stud. GL 3-3063. A14tfc

WE CASH
Trading Stamps and Raleigh Coupons
113 Crescent Drive
Sebring, Florida

WASHBURN MOWER
Sales and Service
Authorized TORO Dealer
Free Pickup and Delivery
Open Evenings
Reconditioned Mowers
All Makes Repaired
425 N. Pine EV 5-7861

RUBBER STAMPS — Let us know your needs. Quality Workmanship. Prompt delivery. Mail post car or letter with imprint desired. Phone GL 3-4138. McFarland's Rubber Stamps, P. O. Box 184 (28 W. Charles St.) Avon Park, Fla. 81-tfn

PERSONAL

SEE AD under Business Opportunity for a golden opportunity for the right person. tfc

WE HAVE been appointed dealer for Jarman shoes for men in Avon Park. Now you may buy Jarman fine shoes again in Avon Park. Lay away invited. Clarence King's. Top Value Stamps. 800 S. Verona, Avon Park. 37-tfn

WEEKLY CROSSWORD PUZZLE

Musical Instrument

HORIZONTAL
1 Depicted musical instrument
7 Delicately small
13 Read
14 Think
15 Unit
16 It resembles a —— piano
18 Pastry
19 Mystic ejaculation
20 Wigwams
22 Alleged force
23 Fury
25 Mislay
27 Crack
28 Imitated
29 French article
30 Nickel (symbol)
31 Preposition
32 Ambary
33 Indian
35 Volcano in Sicily
38 Gaelic
39 Raise
40 Chinese measure
41 Flower parts
47 Palm lily
48 Seed vessel
50 Eat away
51 Sloths
52 Pass by
54 Take from
56 Resigns
57 Worships

VERTICAL
1 Footprints
2 Writer
3 Anger
4 Greek letter
5 Essential being
6 English river
7 Distance measure
8 Unoccupied
9 Earth goddess
10 Doze
11 Indolent
12 Lacked
17 Apud (ab.)
20 Makes lukewarm
21 Defames
24 Lively dances
26 Sedative
33 Aided
34 Bird
36 Inborn
37 Gets up
42 Try
43 War god
44 "Show Me State" (ab.)
45 Icelandic saga
46 Require
49 Barrier
51 Ventilate
53 Mixed type
55 Artificial language

Here's the Answer

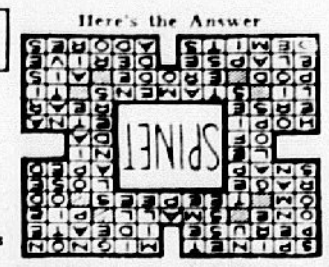

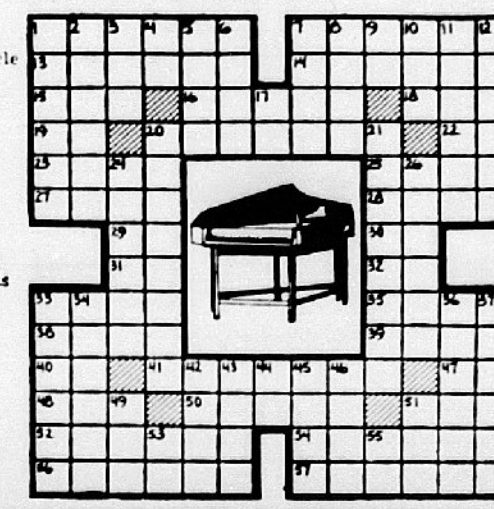

Announcements

MEYER'S Shoe & Upholstering Shop announces, they now have equipment to repair loafers, sandals and many other styles by sewing, no more tacks. Continuing our Summer discount prices on upholstering. Come in or call Meyer Shoe & Upholstery Shop, 110-112 Forest Ave., Avon Park. Phone GL 3-4720. 35-4tc

OPENING SOON
Crowells Radiator
REPAIR SERVICE

The Things We Say

By RUBY SHANNON

Modern transportation and communication have brought sharpies to the country as well as to urban areas so that today "city slicker" is seldom used to describe a metropolitan crook. The expression, "don't take any wooden nickels," is still around, however.

Chase National Bank in New York City owns over 1,000 wooden nickels in a money collection totaling 75,000 pieces. Among them is the original wooden nickel of the 1933 bank holiday.



Wood is often used for all sorts of imitations. "The Boston Transcript" in 1832 warned: "We recently read of wooden hams in some parts of the west neatly sewed up in canvas, said to have their origin with the same ingenious people who invented wooden nutmegs."

"Don't take any wooden nickels," is spoken facetiously to anyone going away from home for the first time. It means "watch out for city slickers." This is a senseless admonition, for a wooden nickel would be so obvious that only the most ignorant person could be deceived by it. Furthermore, what can you buy with a nickel made from any kind of material these days?

Salesman: "Are you sure your boss isn't in his office?"
Receptionist: "Are you doubting his word?"

MILLER PEST CONTROL
For all your insect problems, lawn spray, termites, roaches and ants. Call EV 5-8258. 617 S. Eucalyptus, Sebring, Florida. Adv

Livestock and Pets

BABE-BET POODLE PARLOR clipping and grooming A.K.C. champion-sired stud Betsy Smith GL 3-3063. 25-tfn

FIX-IT TIP

To remove blisters from veneers, split the blister lengthwise with a razor blade and insert liquid glue under the raised portion, using a stick or small brush.

Cover the break with several layers of newspapers and place a weight on it. When glue has set, remove paper by soaking it with olive oil and scraping lightly with a razor blade. Then sand the area carefully, starting at the center and working toward the edges. If patched surface is discolored, touch up with varnish or shellac.



. . . with the Announcement of the Opening of
BEULAH EARNEST'S BEAUTY SHOP
on East Winthrop
Near the County Barn
in Avon Park
Tuesday, July 12th
GL 3-3313

FORD LOWER SILHOUETTE

4400 TRACTOR

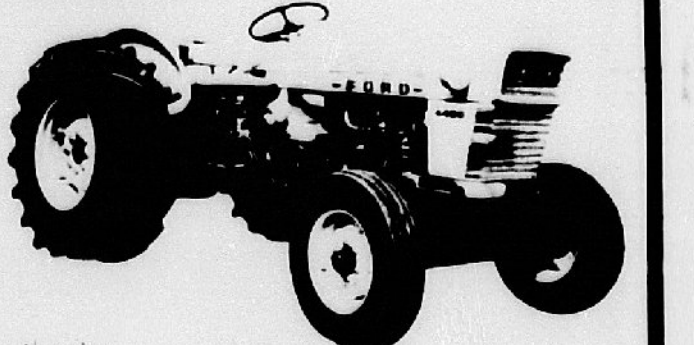

- **Heavy-duty, Ford diesel engine**
- **Exceptional front-to-rear weight distribution**
- **Double-reduction final drive.**
- **Easy-acting multiple disc brakes,** oil-immersed for long life.
- **Heavy-duty U-boxed, straight industrial front axle** and support members.
- **Transmissions to match all job needs.**

CENTRAL TRACTOR CO., Inc.
LeROY SAULS, Pres. **U.S. 17, South** — **WAUCHULA** — JIM LANE, Gen. Mgr. **PR 3-4104**

TV Listings, Tuesday, July 12

5:50 MARINE RADAR
6:00 CONTINENTAL CLASSROOM
6:15 NEWS WEATHER; SUNSHINE ALMANAC
6:25 BIBLE READINGS
6:30 TV CLASSROOM; SUMMER SEMESTER; RFD FLORIDA; FLORIDA FARMER (COLOR)
7:00 TODAY (COLOR); BILL HERSON SHOW; NEWS (COLOR)
7:05 CBS NEWS
7:25 FARM REPORT; NEWS
7:30 TODAY (COLOR); THE WORLD AT LARGE
8:00 CAPT. KANGAROO
8:25 NEWS
8:30 TODAY (COLOR)
8:35 TIME LINE
8:45 AMERICANISM VS. COMMUNISM
9:00 BEST OF GROUCHO; ROMPER ROOM; MOVIE — "The Three Musketeers," starring Walter Abel and Paul Lukas. Part I. (1935); EXERCISE FOR THE MODERN WOMAN; MIKE DOUGLAS; AMERICAN HISTORY
9:15 STORYTIME
9:30 BURNS AND ALLEN; GYPSY ROSE LEE SHOW; THE MORNING MOVIE — "Three Smart Girls Grow Up," starring Deanna Durbin, Robert Cummings (1939); SPANISH 24
9:45 ROMPER ROOM (COLOR)
9:50 READING SKILLS
10:00 EYE GUESS (COLOR); I LOVE LUCY
10:20 SPANISH 6
10:25 NBC NEWS
10:30 CONCENTRATION; THE McCOYS
10:45 SCIENCE
11:00 CHAIN LETTER (COLOR); ANDY OF MAYBERRY; SUPERMARKET SWEEP
11:10 SOCIAL STUDIES
11:30 SHOWDOWN (COLOR); DICK VAN DYKE; THE DATING GAME
11:35 KEYNOTES OF MUSIC
12:00 JEOPARDY (COLOR); LOVE OF LIFE; DONNA REED; NEWS; ART
12:25 CBS NEWS; KINDERTIME
12:30 BASEBALL (COLOR) (SPECIAL); SEARCH FOR TOMORROW; NEWSLINE
12:45 GUIDING LIGHT
12:50 SPACE AGE SCIENCE
1:00 GIRL TALK (COLOR); BEN CASEY; LOVE OF LIFE
1:15 FOCUS TWO
1:20 HUMANITIES
1:25 TAMPA BAY TOPICS (COLOR)
1:30 AS THE WORLD TURNS
1:45 READING
2:00 THE NEWLYWED GAME
2:10 AMERICAN HISTORY
2:30 HOUSE PARTY (COLOR); A TIME FOR US (COLOR)
2:55 ABC NEWS
3:00 TO TELL THE TRUTH; GENERAL HOSPITAL
3:25 CBS NEWS
3:30 YOU DON'T SAY (COLOR); EDGE OF NIGHT; POPEYE
4:00 THE MATCH GAME (COLOR); SECRET STORM; 77 SUNSET STRIP
4:25 NBC NEWS
4:30 MIKE DOUGLAS SHOW; UNCLE WALT'S ADVENTURES; MERV GRIFFIN; DENNIS THE MENACE
5:00 WOODY WOODPECKER (COLOR); WHERE THE ACTION IS
5:30 NEWS (Color on Ch. 13); LEAVE IT TO BEAVER
5:55 PULSE EXTRA (COLOR)
6:00 NEWS (Color on Chs. and 13); SUNSHINE ALMANAC; ABC NEWS
6:15 FILM SHORT; NEWSLINE
6:30 HUNTLEY-BRINKLEY (COLOR); WALTER CRONKITE (COLOR); THE BIG PICTURE; BRONCO
7:00 M SQUAD; THE MUNSTERS; WHAT'S NEWS; THE LITTLEST HOBO; HANK
7:30 MY MOTHER THE CAR (COLOR); MYTHOLOGY; DAKTARI (COLOR) — Judy, the chimpanzee, tries to get help from police when two escaped convicts take Paula hostage. (Repeat); COMBAT — Sgt. Saunders tries to cope with the ramifications of straying in enemy soldier when the dead man's brought ... (Repeat)
8:00 PLEASE DON'T EAT THE DAISIES (COLOR) — Joan becomes distressed when Jim criticizes a badly written play believing he is referring to her latest creative effort. (Repeat); THE TURN OF THE CENTURY
8:30 DR. KILDARE (COLOR) — When Dr. Maxwell Becker is critically injured in an automobile accident and becomes partially paralyzed he blames Dr. Kildare for his condition. (Repeat); HIPPODROME; VICTORY AT SEA; McHALE'S NAVY — McHale tries to duck escorting female correspondent around, but Gruber gets ... (Repeat)
9:00 TUESDAY NIGHT AT THE MOVIES (COLOR) — "The Proud Rebel," starring Olivia De Havilland and Alan Ladd (1958). John Chandler leaves the South in search of a doctor who can cure his son who was shocked into muteness during the battle of Atlanta.; LOCAL ISSUE; AWARD THEATRE — "Moby Dick," starring Gregory Peck, Richard Basehart and Orson Welles; F TROOP
9:30 PETTICOAT JUNCTION (COLOR); MUSIC FROM MICHIGAN STATE; PEYTON PLACE
10:00 CBS REPORTS; THE SECOND 100; THE FUGITIVE; SPECIAL REPORT
10:30 CBS PUBLIC AFFAIRS; CHANNEL SIX SPECIAL
11:00 NEWS (Color on Chs. and 13)
11:20 EDITORIAL COMMENT
11:30 TONIGHT (COLOR); BOURBON STREET BEAT; NEWS (COLOR); THE LATE SHOW — "Cell 2455, Death Row," starring William Campbell and Kathryn Grant (1955). Based on well-known true case; TUESDAY NIGHT MOVIE — "Face of a Fugitive," starring Fred MacMurray and Dorothy Green, with Alan Baxter (1959)
11:55 TONIGHT (COLOR)
1:00 NEWS
1:05 DAILY WORD

TV Listings, Wednesday, July 13

5:50 MARINE RADAR
5:55 SUMMER SEMESTER
6:00 CONTINENTAL CLASSROOM
6:10 NEWS WEATHER; SUNSHINE ALMANAC
6:25 BIBLE READINGS
6:30 TV CLASSROOM; SUMMER SEMESTER; RFD FLORIDA; FLORIDA FARMER (COLOR)
6:45 HI NEIGHBOR (COLOR)
7:00 TODAY (COLOR); NEWS; BILL HERSON SHOW; A.M. VARIETY (COLOR)
7:05 CBS NEWS
7:25 FARM REPORT; NEWS
7:30 TODAY (COLOR); THE WORLD AT LARGE
8:00 CAPT. KANGAROO
8:25 NEWS
8:30 TODAY (COLOR)
8:35 TIME LINE
9:00 BEST OF GROUCHO; ROMPER ROOM; MOVIE — Conclusion of "The Three Musketeers." "Goodby My Fancy," starring Joan Crawford and Robert Young. Part I. (1951); EXERCISE FOR THE MODERN WOMAN; MIKE DOUGLAS; AMERICAN HISTORY
9:30 BURNS AND ALLEN; GYPSY ROSE LEE SHOW; MOVIE — "Pirates of Monterey," starring Maria Montez, Rod Cameron, Gilbert Roland (1947); SPANISH 3
9:50 HUMANITIES
10:00 EYE GUESS (COLOR); I LOVE LUCY; SPANISH 6
10:25 NBC NEWS
10:30 CONCENTRATION; THE McCOYS
10:45 SPACE AGE SCIENCE
11:00 CHAIN LETTER (COLOR); ANDY OF MAYBERRY; SUPERMARKET SWEEP
11:10 SOCIAL STUDIES
11:30 SHOWDOWN (COLOR); DICK VAN DYKE; THE DATING GAME
11:35 KEYNOTES OF MUSIC
12:00 JEOPARDY (COLOR); LOVE OF LIFE; DONNA REED; NEWS (COLOR); ART
12:25 CBS NEWS; KINDERTIME
12:30 SWINGIN' COUNTRY (COLOR); SEARCH FOR TOMORROW; NEWSLINE
12:45 GUIDING LIGHT
12:50 QUEST
12:55 NBC NEWS
1:00 NEWS; GIRL TALK; THE BIG NEWS (COLOR); BEN CASEY; LOVE OF LIFE
1:15 FOCUS TWO
1:20 SCIENCE 4
1:25 TAMPA BAY TOPICS (COLOR)
1:30 LET'S MAKE A DEAL (COLOR); AS THE WORLD TURNS
1:45 QUEST
1:55 NBC NEWS
2:00 DAYS OF OUR LIVES; PASSWORD; HUMANITIES; LEAVE IT TO BEAVER; THE NEWLYWED GAME
2:10 AMERICAN HISTORY
2:30 THE DOCTORS; HOUSE PARTY (COLOR); A TIME FOR US
2:55 ABC NEWS
3:00 ANOTHER WORLD; TO TELL THE TRUTH; GENERAL HOSPITAL
3:25 CBS NEWS
3:30 YOU DON'T SAY (COLOR); EDGE OF NIGHT; THE NURSES
4:00 THE MATCH GAME (COLOR); SECRET STORM; 77 SUNSET STRIP
4:25 NBC NEWS
4:30 MIKE DOUGLAS SHOW; UNCLE WALT'S ADVENTURES; MERV GRIFFIN SHOW; DENNIS THE MENACE
5:00 YOGI BEAR (COLOR); WHERE THE ACTION IS; HUCKLEBERRY HOUND
5:30 NEWS (Color on Ch. 13); LEAVE IT TO BEAVER
5:55 PULSE EXTRA (COLOR)
6:00 NEWS (Color on Chs. and 13); SUNSHINE ALMANAC; ABC NEWS
6:15 FILM SHORT; NEWSLINE
6:30 HUNTLEY-BRINKLEY (COLOR); WALTER CRONKITE (COLOR); STORY TIME; BAT MASTERSON
6:45 THE FRIENDLY GIANT
7:00 WELLS FARGO; WHAT'S NEW; ADVENTURES IN PARADISE; DEATH VALLEY DAYS (COLOR); RIPCORD (COLOR); LOST IN SPACE
7:30 THE VIRGINIAN (COLOR); USA OPPOSITION THEATRE — "The Anti-Musical"; BATMAN (COLOR)
8:00 AT ISSUE; SMOTHERS BROTHERS SHOW; PATTY DUKE; VACATION PLAYHOUSE — "The Good Old Days"
8:30 BEVERLY HILLBILLIES (COLOR); BLUE LIGHT (COLOR)
9:00 THE BIG SHOW — Singing Stars; GREEN ACRES (COLOR); MOVIE THEATRE; BOB HOPE THEATRE (COLOR) — "The Highest Fall of All," starring Stuart Whitman, with Ty Hardin, ... Moore, Gary Merrill and Steve Ihnat. Hollywood stuntman determines to ... spectacular leap from San Francisco's Golden Gate Bridge. (Repeat); THE BIG VALLEY (COLOR)
9:30 DICK VAN DYKE SHOW (COLOR); EMIL GRIFFITH VS JOEY ARCHER (COLOR) — From Madison Square Garden
10:00 THE JOHN GARY SHOW (COLOR) — Guests tonight include Tim Conway, Vic Damone and Joanie Sommers; I SPY (COLOR) — Robinson and Scott try to block Communist plans to sabotage a Japanese-American industrial conference. (Repeat); THE LONG, HOT SUMMER — After many years a man returns to Frenchman's Bend expecting to resume where he left off. (Repeat)
11:00 NEWS (Color on Chs. 8 and 13); TONIGHT (COLOR)
11:30 TONIGHT (COLOR); 87th PRECINCT; THE LATE MOVIE — "When the Redskins Rode," starring Jon Hall, James Seay and Mary Castle (1951). Pre-revolutionary war era; WEDNESDAY NIGHT MOVIE — "Witness to Murder," starring Barbara Stanwyck, George Sanders and Gary Merrill (1954). A woman accidentally witnesses a strange killing, but since ...
1:00 NEWS

June is the month that the "Sunshine State of . . .

Florida SALUTES ITS ATTRACTIONS

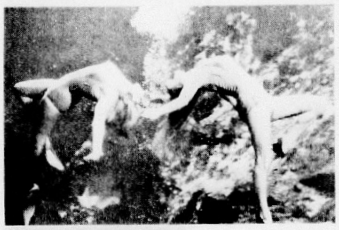



June is Florida Attractions Month and the Sunshine State beckons visitors to enjoy the best and most varied entertainment in the nation.

Florida's attractions are so varied they include everything in the entertainment dictionary, from aquatariums to zoos.

Some attractions are purely for fun and are designed only to give those who visit them pleasurable, memorable experiences. Others, including a number of outstanding museums, emphasize education. And a great many, probably a majority, combine educational benefits with entertainment.

Some attractions can only be described as spectacular. One in central Florida, for instance, offers some of the most exciting water ski shows to be found anywhere. At another, gorgeous mermaids perform ballet and offer other entertainment in a dramatic underwater show.

Exotic gardens are scattered throughout the state, especially in the Central and Southern regions. For instance, one of these on the lower West Coast has hundreds of wild birds and more than 1,000 varieties of flowering shrubs, tropical plants and unusual trees. Another offers more than 2,000 wildlife specimens, including Everglades panthers, alligators, and American crocodiles. And still another has a trained duck vaudeville act.

The leap of the porpoise — the silent beauty of gardens in full bloom — the graceful flow of crystal clear springs — the cooing and cawing and whistling of exotic birds — the grunt of the alligator — the roar of an engine and the slap-slap-swish of water skis — these are the sights and sounds of Florida attractions.

Florida's numerous attractions are another reason Governor Haydon Burns and the Florida Development Commission are urging Sunshine State residents to See Florida This Summer.

(Florida News Bureau Photos)

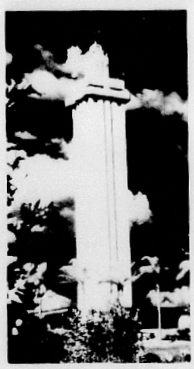







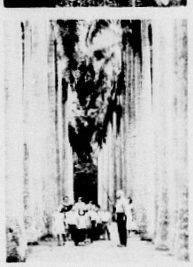





















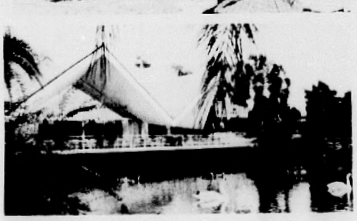





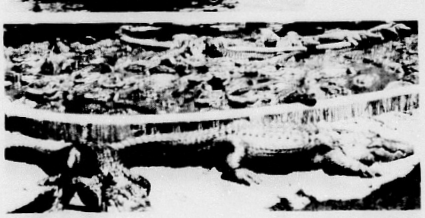

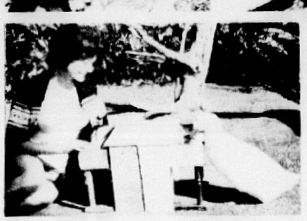





IT'S NO MYSTERY YOU SAVE DURING OUR...

00.99¢ USED CAR SPECIALS

OUR COUNTER SPY SAYS:

We Trade For Anything

We've gunned down
Hy Prices—what a way to go!
In the biggest value-event of the
year! Come get the loot. It's the greatest!

'62 CORVAIR **MONZA** $695.99 STICK SHIFT, 4-SPEED	'61 CHEVROLET **IMPALA** $995.99 2-DOOR HARDTOP, STICK ON FLOOR, 3 2-BARREL CARBS.	'63 FORD **FALCON** $795.99 4-DOOR, AIR CONDITIONED	'59 CHEVROLET **IMPALA** $195.99 CONVERTIBLE
'62 FORD **FAIRLANE** $695.99 FIRST ONE BUYS IT!	'59 OLDSMOBILE **SUPER 88** $395.99 FULL POWER AND AIR	'57 FORD **FAIRLANE 500** $395.99 RETRACTIBLE HARDTOP	'64 CHEVROLET **V-8, AUTOMATIC** $1395.99 RADIO, HEATER, LOCALLY OWNED
2 1960 CHRYSLER NEW YORKERS LOADED WITH EXTRAS $795.99 EACH 4-DOOR HARDTOPS, FULL POWER AND AIR	'62 VOLKSWAGEN **Good Transportation** $695.99 RADIO AND HEATER	ONE SET OF TWIN BEDS $75.99 INCLUDES MATTRESS ONE PRACTICALLY NEW DINING ROOM SUITE $69.99 INCLUDES 10 CHAIRS	'60 CHEVROLET **6-CYLINDER** $495.99 STICK SHIFT, ECONOMICAL
'60 PONTIAC **BONNEVILLE** $695.99 COUPE WITH ALL EXTRAS	'59 FORD **STICK SHIFT** $295.99 FULL PRICE!	1½ TON FORD **TRUCK** $350.99 FIRST ONE TAKES IT!	ZUNDA **MOTORCYCLE** $75.99 FULL PRICE
'59 MERCURY **4-DOOR** $295.99 INCLUDES AIR, POWER BRAKES AND STEERING	'61 RAMBLER **STATION WAGON** $295.99 AIR CONDITIONED, AUTOMATIC	'54 CADILLAC **COUPE de VILLE** $295.99 LOADED, INCLUDES AIR CONDITIONING	'57 FORD **V-8, AUTOMATIC** $145.99 POWER BREAKES AND STEERING
SEE THIS! **'60 FORD** $345.99 2-DOOR	TR-3 TRIUMPH **SPORTS CAR** $595.99 4-SPEED, WITH WHITE WALLS AND WIRE WHEELS	14' FIBERGLASS **BOAT and TRAILER** $295.99 INCLUDES 30 HP MERCURY MOTOR	2 USED PICKUP **TRUCKS** $245.99 TAKE YOUR PICK
1966 **CADILLAC** CONVERTIBLE, LOADED, HAS 55 MILES ON IT **Save Big $ $ $**	1966 **FORD GALAXIE** XL-500 Loaded with all equipment, list price over $4300. Never been tagged **Save Big $ $ $**	1966 **CHEVROLET** CAPRICE 4-Door hardtop, loaded with all extras including air **Save Big $ $ $**	2 1966 **CHEVROLET** PICKUP TRUCKS One has only 7 miles on it! No reasonable offer refused **Save Big $ $ $**

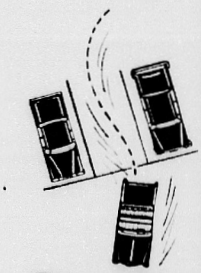

PLENTY OF Get-aWAy SPaCe!

Friday & Saturday ONLY
OPEN 'TIL 10 P.M.
FREE
Soft Drinks



THE WORD'S OUT
We will not be under-sold by anybody!

FRIDAY and SATURDAY ONLY

Open 'til 10 P.M.—Any car can be purchased with no money down and up to 36 months to pay with bank financing.

EVERYTHING'S A STEAL AT DUKE'S USED CARS

Wauchula Road
AVON PARK
GL 3-6757

GOURMETS RACE SWIFT-LY TO OUR EPICurean EVENT---AND PLAY--

PUBLIX MARKETS

Tune in on Fun... Enjoy PUBLIX Thrilling...

"let's go to the races"

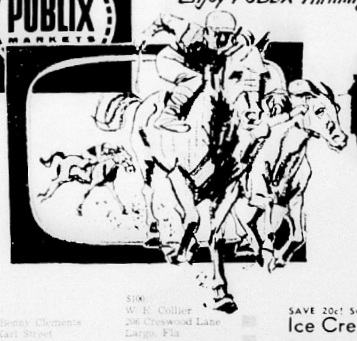

WIN up to $1,000 FREE

TV POST TIME
Saturdays at 5:30 P.M. on WFLA-TV-8 Tampa and WINK-TV-11 Ft. Myers
At 6:00 P.M. on WDBO-TV-6 Orlando
Get your "Let's Go to the Races" card at PUBLIX. Enjoy the Races and win cash, too!

$1,000
Mrs. Bonny Clements
2210 Karl Street
Leesburg, Fla.

$100
W. E. Collier
206 Crestwood Lane
Largo, Fla.

Florence Tallman
1750 Meadowood
Sarasota, Fla.

Richard J. Gowin
119 Euclid Ave.
Leesburg, Fla.

Kathryn McGee
506 68th Ave. South
St. Petersburg, Fla.

Mrs. John Sperling
3202 Roosevelt Dr.
Ocala, Fla.

Mrs. John Dillin
Rt. 3, Box 328
Lake Wales, Fla.

Mrs. Herbert Mann
104 Ridge Dr.
Sanford, Fla.

Josephine Peebles
1019 Salem Dr.
Orlando, Fla.

Mrs. Kiell the Lesen
Box 2390, Univ. Sta.
Gainesville, Fla.

Mary Underwood
124 Highland Dr.
Fern Park, Fla.

Mrs. James Madden
2991 Meadow Lake Ave.
Largo, Fla.

Mrs. Lucille Edwards
2261 Onley Road
Lakeland, Fla.

Mrs. Ila Prioweit
13 London Ave.
Lakeland, Fla.

Mrs. Rhonda Morton
2810 West Broad
Tampa, Fla.

Mildred M. Kelley
3331 5th Ave. N.
St. Petersburg, Fla.

Mrs. Rita Manarino
11072 Navajo Dr.
St. Petersburg, Fla.

Mrs. M. Begtrup
2831 21st Rd.
Sarasota, Fla.

Loretta R. Jones
3002 E. Colonial Dr.
Tampa, Fla.

These are a few of the many cash winners during our 10th wonderful week of "Let's Go To The Races." Many more winners' names posted in your favorite Publix Market!

• frozen foods •

SAVE 23c! Minute Maid Fla. Conc.
Orange Juice ... 5 6 oz. cans $1

Holloway House
Swiss Steak ... 12 oz. pkg. 89¢

SAVE 9¢! Rich's Non-Dairy
Coffee Rich ... 2 pint ctns. 49¢

Chef's Choice
Tater Bites ... 2 1 lb. pkgs. 39¢

Pictsweet Frozen
Green Peas ... 4 10 oz. pkgs. 69¢

Sorton's Frozen
Haddock Fillets ... 1 lb. pkg. 59¢

Treasure Isle Breaded
Shrimp ... 10 oz. pkg. 69¢

SAVE 20¢! Swift's Premium Assorted Flavors
Ice Cream ... half gal. 69¢

SAVE 30¢! Swift's Pard
Dog Food ... 8 16 oz. cans $1

SAVE 6¢! Carnation
Evap. Milk ... 3 tall cans 43¢

Nabisco Chips-Ahoy Chocolate Chip
Cookies ... 14½ oz. pkg. 49¢

Cairo Beauty Cucumber
Chips ... 15 oz. jar 25¢

Planter's
Mixed Nuts ... 13½ oz. can 79¢

French's Prepared
Mustard ... 2 6 oz. jars 25¢

Kraft's Strawberry
Preserves ... 18 oz. jar 59¢

New Coffee Creamer
Coffee-mate ... 11 oz. jar 79¢

Tenderleaf
Tea Bags ... 48 ct. pkg. 59¢

the BEEF that NEEDS LESS COOKING TIME!

Swift's Proten Bone-In
Pot Roast ... lb. 59¢

Swift's Tasty Bone-In Rump
Roast .... lb. 89¢

Needs Less Cooking Time Boneless Imperial
Roast .... lb. 79¢

Boneless English Cut
Roast .... lb. 89¢

3rd. 4th. 5th. 6th. Ribs Standing
Rib Roast ... lb. 89¢

Swift's Proten Beef
Short Ribs ... lb. 39¢

Easy To Prepare Fresh
Gr'nd Beef 3 lbs. $1.65

Swift's Proten Boneless Top
R'nd Steak ... lb. 99¢

Swift's Premium Key
Club Steak ... lb. 99¢

SWIFT'S PREMIUM PROTEN GOVERNMENT INSPECTED HEAVY WESTERN BEEF SALE!

Proten

100 EXTRA S&H Green Stamps
Any Swift's Premium Beef Roast 3 LBS. OR OVER
(Expires Sat. July 9, 1966)

Plus 100 extra S&H GREEN STAMPS with coupon and purchase of any Beef Roast 3 lbs. or over!

Armour's Star Tasty
Sliced Bacon ... 1 lb. pkg. 89¢

Copeland's Stick Style
Braunschweiger ... per lb. 55¢

Sarasota Brand Chipped Beef
Ham or Turkey 3 3 oz. pkgs. $1

Fresh 'n Flavorful Tarnow
Wieners ... 12 oz. pkg. 45¢

Swift's Premium Sliced 6 oz. 10 oz. 16 oz.
Bologna .... 29¢ 45¢ 59¢

Swift's Premium Light & Dark Meat Butter Basted Boneless
Turkey Roast ... 2 lb. pkg. $2.99
(Plus 100 extra S&H Green Stamps with coupon)

SAVE 5¢! Libby's Cut
Green Beans 5 #303 cans $1
Libby's Deep Brown
Baked Beans 5 #2 cans $1
SAVE 14¢! Libby's Family Size
Beef Stew 2 24 oz. cans $1
SAVE 32¢! Libby's Vienna
Sausage 5 small cans $1
SAVE 25¢! Libby's Green
Sweet Peas 5 #303 cans $1



SAVE 40¢ YELLOW CLING SLICED OR HALVED
Libby's Peaches 4 2½ cans $1

SAVE 15¢! Libby's Pineapple-Grapefruit
Fruit Drink .. 6 32 oz. cans $1.

SAVE 16¢! Libby's Tomato
Juice..... 4 46 oz. cans $1.

SAVE 48¢! Libby's Halved Bartlett
Pears .... 4 #303 cans $1.

SAVE 35¢! Libby's Fruit
Cocktail .... 5 #303 cans $1.

SAVE 15¢! Libby's Cream Style
Golden Corn . 5 #303 cans $1.

SAVE 10¢! Swift's Jewel
Shortening ... 3 lb. cans 59¢

SAVE 34¢ FRESH COFFEE ALL GRINDS
Maxwell House lb. can 49¢
LIMIT 1 PLEASE WITH OTHER PURCHASES OF $5.00 OR MORE

SAVE 24¢ NEW! "SUNSHINE"
Rinso Detergent giant pkg 49¢
LIMIT 1 PLEASE WITH OTHER PURCHASES OF $5.00 OR MORE

• dairy specials •

Swift's Allsweet (3c-Off Label)
Margarine ... 1 lb. ctn. 28¢

SAVE 10¢! Chef's Delight
Cheese Spread ... 2 lb. loaf 59¢

Grade "A" Florida Breakfast Club
Medium Eggs ... per dozen 39¢

Miss Wisconsin Medium Aged
Cheddar Cheese ... 10 oz. pkg. 59¢

Kraft's Cracker Barrel
Mellow Cheddar ... 10 oz. pkg. 63¢

200 EXTRA S&H Green Stamps
LISTERINE ANTISEPTIC
20 oz. bot. $1.29 or
32 oz. bot $1.69
(Expires Sat. July 9, 1966)

100 EXTRA S&H Green Stamps
SWIFT'S PREMIUM BONELESS LIGHT & DARK MEAT BUTTER BASTED TURKEY ROAST
2 lb. pkg. $2.99
(Expires Sat. July 9, 1966)

100 EXTRA S&H Green Stamps
Reg. or Extra Hold Adorn Hair Spray
15 oz. size $2.25
(Expires Sat. July 9, 1966)

100 EXTRA S&H Green Stamps
BLUE WATER SHRIMP STEAKS
1½ lb. pkg $1.49
(Expires Sat. July 9, 1966)

50 EXTRA S&H Green Stamps
MEYER'S CINNAMON BREAD
2 1 lb. loaves 69¢
(Expires Sat. July 9, 1966)

• down produce lane •

Delicious Large Western
☐ **Cantaloupes**...3 for 97¢

Sweet-as-honey Golden
☐ **Bananas**..... lb. 10¢

For Cole Slaw, Hard Green
☐ **Cabbage**..... lb. 6¢

Red Bliss
☐ **Potatoes** . 10-lb. bag 59¢ 20-lb. bag 99¢

PUBLIX MARKETS

WHERE SHOPPING IS ALWAYS A PLEASURE!

HEAR
"Here's Heloise"
WJCM — 960kc
Monday - Friday
9:00 A.M.
Courtesy of Sebring Publix

50 EXTRA S&H Green Stamps
Cook-Quik Breaded Veal Steaks
18 oz. pkg. 99¢
Expires Sat. July 9, 1966)

50 EXTRA S&H Green Stamps
SWIFT'S PREMIUM SLICED BAR-B-Q BEEF OR PORK
8 oz. pkg. 69¢
Expires Sat. July 9, 1966)

50 EXTRA S&H Green Stamps
SWIFT'S PREMIUM HOT OR MILD ROLL SAUSAGE
1 lb. pkg. 69¢
(Expires Sat. July 9, 1966)

50 EXTRA S&H Green Stamps
COFFEE-MATE
6 oz. jar 49¢
(Expires Sat. July 9, 1966)

50 EXTRA S&H Green Stamps
SUPEROSE SWEETENER
8 oz. bot. 69¢
(Expires Sat. July 9, 1966)

KWIK CHEK

ACCENT ON EXCELLENCE

PRICES GOOD JULY 7-8-9
STORE HOURS—SEBRING
Mon.-Wed. 8:30-6:00
Thurs. 8:30-7:00
Fri. 8:30-9:00
Sat. 8:30-7:00
STORE HOURS—AVON PARK
Mon.-Thurs. 8:30-6:30
Fri. 8:30-9:00 Sat. 8:30-7:00
QUANTITY RIGHTS RESERVED

WONDERS OF THE WORLD
Stereo Viewer . Each 29¢
SLIDE PACKET 1 THRU 10
ON SALE THIS WEEK ea. 29¢
Get New Slide Packet Each Week!

HOUSEWARES!

20 GALLON GALVANIZED
Garbage Cans . Each $1.99
SMOKE TEMPO
Juice Glasses . . Each 5¢
3 H.P. BRIGGS-STRATTON Engine—3 Position Throttle
Lawn Mowers Each $34.95

FRESH PRODUCE

THOMPSON WHITE SEEDLESS
GRAPES
4 Lbs. $1
U.S. NO. 1 REGULAR WHITE
Potatoes . . . 10-lb. Bag 59¢
GEORGIA
Peaches . . . 2 lbs. 29¢
FIRM GREEN
Cabbage . . . . lb. 6¢
NECTARINES OR SANTA ROSA
Plums . . . . 2 lbs. 49¢
FANCY FIRM
Avocados . . . . Each 19¢
ASTOR
Inst. Potatoes 16 oz. Pkg. 49¢

FROZEN FOOD

THRIFTY MAID
ICE MILK
2 Half Gals. 79¢
MORTON
Meat Dinners 2 For 89¢
PINK OR REGULAR LIBBY'S
Lemonade 9 6 oz. Cans 99¢
EASY TO FIX
French Fries . 5-lb. Bag 89¢
CLARK'S
Chopped Steak 20 oz. Pkg. 89¢
MRS. SMITH'S
Cream Pies . . . Each 39¢
TASTE O' SEA COD, PERCH OR FLOUNDER
Fish Steaks . 2-lb. Pkg. 99¢

PLAY LUCKY BINGO!

Win $1000 or $100 Cash!

Plus Register For PRIZE SWEEPSTAKES!

1966 FORD MUSTANGS — ONE TO BE AWARDED EVERY OTHER WEEK!
7-DAY TOWN & COUNTRY TRIP FOR TWO TO NEW YORK — ONE TO BE AWARDED EVERY OTHER WEEK!
19 inch ZENITH COLOR TV — ONE TO BE AWARDED EACH WEEK!

Enter Now — New Drawing Each Week!

LUCKY BINGO WINNERS!

$1000 WINNERS!
Audrey Bumberger, St. Petersburg
Mrs. Robert Dyer, Sarasota
Patricia M. Kaish, Clearwater

$100 WINNERS!
Stella Burke, Valrico
Kathryn Green, Clearwater
Mr. C. White, Tampa
Mr. Russell L. Green, Tampa
Mrs. Donald Jones, Lakeland
Mr. Richard J. Gould, Tampa
Alice Zirgoli, Seminole
Mr. John L. Galloway, Port Richey
Mrs. S. W. Westbrook, St. Pete
Mrs. Lucy Clark, Leesburg
Mr. George Ferris, Ocala
Mrs. Anton Ays, Tampa
Mrs. Claude Bailey, Bradenton
Norma Stanford, Palmetto
Edward Weinecht, Fort Myers
Mr. W. C. Flesher, Jr., St. Pete

$100 WINNERS!
Mr. Joseph Rubeino, Tampa
Josephine McDonald, Sarasota
Mr. J. E. King, Sarasota
Mr. Charles A. Hill, Lutz
Kenneth Wright, St. Petersburg
Mrs. Zelda Bias, Venice
Ormie Gay, St. Petersburg
Mrs. Ruth Toney, Tampa
Mary J. Byrd, Dunedin
Mrs. M. Davis, Tampa
Mrs. Romae Burton, St. Petersburg
Mrs. N. A. Osborne, St. Petersburg
Mr. H. L. Laughrey, N. Ft. Charlotte
Mary Provenzano, Tampa
Essie Mae Dupont, Sarasota
Lois Jenkins, Wimauma
Mr. James Hagen, St. Petersburg
Helen Gear Cole, Dunedin
Mr. Allen J. Stair, Clearwater
John W. Bowman, Treasure Island
Miss Shirlyn Hernandez, Tampa

$100 WINNERS!
Miss Bliss Saxon, Brooksville
Hildreth Bourges, St. Petersburg
Mr. W. E. Wilson, Clearwater
Katharon Nufrio, Clearwater
Mrs. Eva Young, Avon Park
Mrs. W. F. Wittig, St. Petersburg
Lucy M. Richardson, Winter Haven
Georgia Nick Manoleadis, Dunedin
Vanessa T. Walsh, St. Petersburg
Ruth L. Hultquist, St. Petersburg
Robert Schanbacher, Sarasota
Leonard O. Kerr, Tampa
Matti James, Dade City
John White, Avon Park
Joan Brown, Riverview
Mrs. Grady Hutchins, Pinellas Park
Mr. Walter Howell, Lake Wales
Mr. Carl Cruse, Sebring
Joan B. Smith, Tice
Claudia Gordon, Tampa
Mrs. Kay Hulbert, Fort Myers

Last Week's Sweepstakes Winners!

7-Day Dream Trip — MRS. M. R. WILSON, Pinellas Park
Zenith Color TV — SUE BATSON, Naples

Previous Sweepstakes Winners!

FORD MUSTANGS
Mrs. L. A. Walter, Temple Terrace
Mrs. Ray Little, Bradenton
Mrs. C. Peters, St. Petersburg
Mrs. E. P. Hall, Tampa

7-DAY DREAM TRIP
Mrs. J. L. Malone, St. Petersburg
Martha Harrison, Sarasota
Mr. A. Berta Keller, Fort Myers

19 INCH ZENITH COLOR TV WINNERS
Mrs. John Kitchens, Brandon
Mr. R. O. McCawley, Ocala
Mrs. L. Caldwell, Lakeland
Mr. Stanley Lester, Fort Myers
Mrs. A. L. Reyes, Winter Haven
Mr. M. L. Huntley, St. Petersburg
M. Randolph, St. Petersburg

Limit One Your Choice With $5 or More Order

COFFEE

MAXWELL HOUSE 1-lb. Can **49¢** — DELICIOUS ASTOR 1-lb. Can **39¢**

LIMIT ONE YOUR CHOICE PILLSBURY OR GOLD MEDAL PLAIN or SELF-RISING
Flour . . . 5-lb. Bag **49¢**
LIMIT ONE YOUR CHOICE ALL PURPOSE
Oil . . ASTOR 24 oz. **35¢** WESSON 24 oz. **39¢**
WHITE OR PINK ARROW LIQUID
Detergent 3 22 oz. Size **$1**
ALL FLAVORS CHEK
Drinks . . **15** 12 oz. Cans Limit Fifteen **$1**
THRIFTY MAID TOMATO
Sauce . . 8 oz. Can **10¢**
FESTIVAL STRAWBERRY
Preserves 2-lb. Jar **59¢**
THRIFTY MAID GREEN CUT
Beans 2 303 Can Limit Four **25¢**
GREEN GIANT
Gr. Peas No. 303 Can Limit Two **19¢**
THRIFTY MAID
Fig Bars 2-lb. Pkg. Limit One **33¢**
THRIFTY MAID CORNED
Beef . . . 12 oz. Can Limit One **39¢**
VITALIS
HairTonic Med. Size Limit One **59¢**
ASTOR PRUNE
Juice 3 Quart Size **$1**

PINEBREEZE U.S.D.A. GRADE "A" FLORIDA
LGE. EGGS
2 Doz. 89¢

SUPERBRAND
Cottage Cheese . . . . . 1-lb. Cup **29¢**
PILLSBURY OR BALLARD'S
Canned Biscuits . . . 4 8 oz. Cans **37¢**
RANDOM WEIGHT MILD
Longhorn Cheese . . . . . Lb. **59¢**
KRAFT PARKAY
Margarine . . . . . Lb. Pkg. **29¢**

No. 2½ Can Thrifty Maid
PURPLE PLUMS
Or 303 Can Astor Fruit
COCKTAIL
5 For $1
Limit Five Your Choice

W-D Brand U.S. Choice Square Cut Chuck
ROAST
W-D BRAND U.S. CHOICE
Lb. 59¢

W-D BRAND U.S. CHOICE Boneless Top Round
Steak . . . . Lb. **99¢**
W-D BRAND U.S. CHOICE Boneless Rump or Sirloin Tip
Roast . . . . Lb. **99¢**
W-D BRAND U.S. CHOICE Boneless Tender Cube
Steak . . . . Lb. **99¢**
W-D BRAND U.S. CHOICE PLATE BEEF
Stew . . . . Lb. **29¢**

PINKY PIG REGULAR SLICED
Bacon
Lb. **79¢**
THICK SLICED 2-lb. Pkg. $1.49

Plumrose Imported Canned Shoulder
PICNICS
2-lb. Can **$1.99**

W-D BRAND Quick Frozen Govt. Insp.
Fryer Parts: Thighs, Breasts, Drumsticks Lb. **49¢**

W-D BRAND Quick Frozen Govt. Insp. Fryer
Livers . . Lb. **69¢**
TARNOW'S SLICED
Bologna Lb. Pkg. **59¢**
W-D BRAND Quick Froz. Govt. Insp. Wings or
Gizzards Lb. **39¢**
TARNOW'S SLICED
Bologna 6 oz. Pkg. **29¢**
TARNOW'S SLICED
Bologna 10 oz. Pkg. **49¢**
COPELAND'S MILD OR HOT BAG
Sausage Lb. Pkg. **59¢**

FREE 50 EXTRA TOP VALUE STAMPS
With Coupon And Purchase Of W-D Brand
GROUND BEEF
3-lb. Handi Pack **$1.59**

FREE 200 EXTRA TOP VALUE STAMPS
50 FREE STAMPS WITH PURCHASE OF CRACKIN' GOOD
POTATO CHIPS Twin Pak 59¢
25 FREE STAMPS WITH PURCHASE OF CRACKIN' GOOD
CORN CHIPS . 11 oz. Pkg. 49¢
25 FREE STAMPS WITH PURCHASE OF CRACKIN' GOOD
CHEEZ CURLS 6½ oz. Pkg. 39¢
50 FREE STAMPS WITH PURCHASE OF DIXIE DARLING SOUR DOUGH
BREAD . . . 16 oz. Loaf 29¢
25 FREE STAMPS WITH PURCHASE OF DIXIE DARLING RAISIN
CINN. BUNS . 8 Pak Pkg. 39¢
50 FREE STAMPS WITH PURCHASE OF W-D BRAND QUICK FROZEN BEEF
CUBE STEAK 2½ lb. Pkg. $1.99
COUPON ON PACKAGES

100 EXTRA TOP VALUE STAMPS — Crawl Tex Insecticide Spray 13 oz. Size $1.19 — Coupon Valid thru July 9 — AT ANY WINN-DIXIE OR EWIE CHEK

100 EXTRA TOP VALUE STAMPS — Your Choice of Candy Worth $1 or More — Coupon Valid thru July 9 — AT ANY WINN-DIXIE OR EWIE CHEK

50 EXTRA TOP VALUE STAMPS — 3-lb. Handi Pack W-D BRAND LEAN Ground Beef $1.59 — Coupon Valid thru July 9 — AT ANY WINN-DIXIE OR EWIE CHEK

100 EXTRA TOP VALUE STAMPS — TREASURE ISLE Shrimp Meats 1½ lb. Pkg. $2.39 — Coupon Valid thru July 9 — AT ANY WINN-DIXIE OR EWIE CHEK

100 EXTRA TOP VALUE STAMPS — All Flavors Profresco Drinks 3 Half Gals. $1 — Coupon Valid thru July 9 — AT ANY WINN-DIXIE OR EWIE CHEK

50 EXTRA TOP VALUE STAMPS — Lysol Disinfectant Cleaner 12 oz. Size 49¢ — Coupon Valid thru July 9 — AT ANY WINN-DIXIE OR EWIE CHEK

50 EXTRA TOP VALUE STAMPS — GAY Bouquet Soap 6 bars 39¢ — Coupon Valid thru July 9 — AT ANY WINN-DIXIE OR EWIE CHEK

50 EXTRA TOP VALUE STAMPS — BRILLO Soap Pads 2 3 Count Pkgs. 27¢ — Coupon Valid thru July 9 — AT ANY WINN-DIXIE OR EWIE CHEK

100 EXTRA TOP VALUE STAMPS — Edgemont Parcels by Cannon Bed Sheets Single or Double $2.49 — Coupon Valid thru July 9 — AT ANY WINN-DIXIE OR EWIE CHEK

100 EXTRA TOP VALUE STAMPS — SALADA Tea Bags 100 Ct. Pkg. $1.04 — Coupon Valid thru July 9 — AT ANY WINN-DIXIE OR EWIE CHEK

50 EXTRA TOP VALUE STAMPS — Cook Quik Breaded Quick Frozen Veal Steaks 10 oz. Pkg. 99¢ — Coupon Valid thru July 9 — AT ANY WINN-DIXIE OR EWIE CHEK

50 EXTRA TOP VALUE STAMPS — Edgemont Parcels by Cannon Pillow Cases pair $1 — Coupon Valid thru July 9 — AT ANY WINN-DIXIE OR EWIE CHEK

50 EXTRA TOP VALUE STAMPS — LYKES SUGAR CURED Wieners 2 12 oz. Pkg. 89¢ — Coupon Valid thru July 9 — AT ANY WINN-DIXIE OR EWIE CHEK

501 N. Ridgewood Drive
Sebring, Florida

• Thur. • Fri. • Sat. • Sun.

Thriftyway's HITS for HOMEMAKERS!





100 EXTRA
With this coupon and purchase of
BONELESS BEEF ROAST
(3 LBS. OR MORE)
GOLD BOND STAMPS
Coupon good at THRIFTWAY thru Sunday, July 10

50 EXTRA
With this coupon and purchase of
HELLMAN'S MAYONNAISE
QT 69c
GOLD BOND STAMPS
Coupon good at THRIFTWAY thru Sunday, July 10

50 EXTRA
With this coupon and purchase of
NESCAFE INSTANT COFFEE
6 OZ. JAR 79c
GOLD BOND STAMPS
Coupon good at THRIFTWAY thru Sunday, July 10

50 EXTRA
With this coupon and purchase of
TETLEY INSTANT TEA
1¼ OZ. JAR 74c
GOLD BOND STAMPS
Coupon good at THRIFTWAY thru Sunday, July 10

50 EXTRA
With this coupon and purchase of
3 WESTERN CANTALOUPES
GOLD BOND STAMPS
Coupon good at THRIFTWAY thru Sunday, July 10

100 EXTRA
With this coupon and purchase of
BAN ROLL-ON LARGE BTL. 75c
GOLD BOND STAMPS
Coupon good at THRIFTWAY thru Sunday, July 10

ARMOUR
CANNED PICNIC
4 LB. CAN
$2.89



ARMOUR
CANNED HAM
3 LB. CAN
$2.89



U. S. CHOICE FLAVOR-AGED BEEF

POT ROAST
LB. 48c



THRIFTWAY THICK-SLICED BACON - - - 2 LB. PKG. $1.49
LEAN WESTERN PORK STEAK - - LB. 65c
FAMILY PACK PORK CHOPS - - LB. 79c
MEATY PORK NECK BONES - 2 LBS. 29c

CHUCK STEAK LB. 58c
• CHUCK • CLUB • RIB • FULL-CUT ROUND
STEAK LB. 98c
ROUND BONE SHOULDER ROAST - LB. 69c
T-BONE—SIRLOIN STEAK - - - - - LB. $1.09
FRESH 100% PURE GROUND BEEF . 3 LBS. $1.49

GALA TOWELS - - - - JUMBO ROLL 29c
ALUMINUM KAISER FOIL - - REG. ROLL 29c
RED HEART DOG FOOD - 6 NO. 1 CANS $1.00
CLEANING PADS BRILLO - - 2 PKGS. OF SPADES EACH 25c
HORMEL'S SPAM - - - - 12 OZ. CAN 59c

GREEN GIANT PEAS - - - - 5 NO. 303 CANS $1
SOUTHERN GEM CUT GREEN BEANS - 8 NO. 303 CANS $1
BRUCE'S CUT YAMS - - - - 4 NO. 2½ CANS $1

GOLD MEDAL PLAIN (OR) SELF-RISING FLOUR
5 LB. BAG 47c
(LIMIT ONE WITH YOUR $5 OR MORE FOOD ORDER PLEASE.)

MAXWELL HOUSE • ALL GRINDS COFFEE
LB. CAN 47c
(LIMIT: ONE WITH YOUR $5 OR MORE, FOOD ORDER PLEASE.)

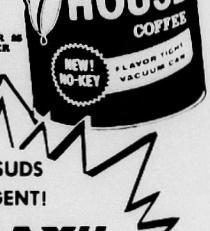

SAFE SUDS DETERGENT!
"AJAX"
GIANT BOX 47c
(LIMIT: ONE WITH YOUR $5 OR MORE, FOOD ORDER PLEASE.)



HEALTH AND BEAUTY AIDS
69c VALUE!
RESOLVE
BOTTLE OF 24 TABLETS 39c



QUANTITY RIGHTS RESERVED

PRODUCE
GOLDEN RIPE BANANAS
LB. 10c



SEALTEST AUTOCRAT FROZEN FOODS
ASST. FLAVORS ICE CREAM
47c
(LIMIT: 2 WITH YOUR $5. OR MORE, FOOD ORDEE PLEASE.)

FOOD KING SLICED (OR) HALVES PEACHES
NO. 2½ CANS 25c
(LIMIT: 2 WITH YOUR $5. OR MORE, FOOD ORDER PLEASE)



DAIRY
FOOD KING QUARTERS OLEO - - (LIMIT: 2 PLEASE.). LB. 17c
PILLSBURY OR BALLARD BISCUITS - - - - - 8 OZ. CANS 37c

JUICY CALIFORNIA LEMONS - - - DOZ. 39c
U. S. NO. 1 YELLOW ONIONS - - - - - LBS. CELLO BAG 35c
FRESH LOCAL GROWN OKRA - - - - - LBS. EACH 39c

BAKERY
EVERFRESH POUND CAKE - - - 29c
EVERFRESH BREAD - - 2 20 OZ. LOAVES 44c

MORTON'S APPLE, PEACH, COCONUT FRUIT PIES - - - - 3 20 OZ. PIES $1.00
MORTON'S ASST. DINNERS - - - - 2 11 OZ. DINNERS 79c
CYPRESS GARDENS LEMONADE - - - - 6 OZ. CAN 10c

FOOD KING STRAWBERRY PRESERVES - - 18 OZ. JAR 39c
DEL MONTE FRUIT COCKTAIL - - 4 NO. 303 CANS $1.00
DEL MONTE ASST. FRUIT DRINKS - 3 46 OZ. CANS $1.00
NABISCO ASST. SNACKS - - - - REG. BOX 43c

MEMBER OF AUDIT BUREAU CIRCULATIONS

AVON PARK SUN

Home of The South Florida Junior College

VOLUME XLII — NUMBER 38 — AVON PARK, FLORIDA 33825 — THURSDAY, JULY 14, 1966 — GL 3-4351 — GL 3-4355 — 10c PER COPY

WEATHER REPORT
BY J. WILEY COTHRAN

	Max	Min.	Rain
July 6	92	73	—
July 7	95	71	.49
July 8	94	70	—
July 9	90	71	1.64
July 10	88	74	.02
July 11	89	74	—
July 12	94	73	.02



TWENTY-FIVE Years of Service— E. Ray Wells owner of Wells Motor Co. was presented a plaque this week for 25 years as Chrysler Corp. dealer. G. M. Smith, regional sales manager, (Left) presented the plaque to Mr. Wells while Jeddy Johnson, District Manager looks on.—(Sun Photo)

Wells Motor Co. Receives 25 Year Plaque

Mr. G. M. Smith, Jacksonville Regional Manager for Dodge, presented a beautiful 25 year plaque to E. Ray Wells, president of Wells Motor Co., Tuesday.

Mr. Wells operates the Dodge, Chrysler dealership in Avon Park with the help of his two sons and a number of long term employees.

Wells enjoys reminiscing over many wonderful experiences with thousands of customers during the last 36 years at the same location, (25 of which he has been the Dodge dealer for Highlands County).

Car sales have increased from TWO cars in 1931 to 160 new units sold in 1965. In the last 25 years, Wells Motor Co. has grown from 7 employees to 20 and a sales increase from $134,480 to $959,884.

E. Ray Wells came to Avon Park, June 1, 1930 and worked a year as a Service Station operator at West End of the Mall. Wells Motor Co. was established in 1931 with J. Lawler Wells, brother of E. Ray Wells, as the dealer and Ray as parts man, bookkeeper and assistant manager.

J. Lawler Wells was accidently killed in the development of a ranch east of Avon Park when a tractor turned over on him. E. Ray Wells then purchased the Wells Motor Co. from the estate and has had ownership of it since.

Budget For Schools Is Near $3 Million

Using some "conservative guesses" as to income from county taxes the Highlands County schools administration has projected a budget barely short of $3 million.

The budget given tentative approval by the Highlands County Board of Public Instruction Tuesday night projects income and expenditures of $2,983,584 for the 1-12 program and in a separate budget South Florida Junior College expenditures of $320,209 were given tentative approval.

The budgets can be given final, local, approval only after a public hearing. The hearing for the 1966 budgets is set for 9:30 a.m. Friday, July 22, in the School Superintendent's office in the court-house.

The county tax reassessment program is running behind schedule and the 1966 tax roll will not be available until September. The State Department of Education, which has the final say on the school budget, directed the local school board to proceed with a budget based on "needs and estimated income from the county."

Superintendent George F. Douglass told the board Tuesday that studies show that the Highlands tax roll over a five year period has shown an increase averaging more than 7 percent per year.

Using this and some "conservative guessing," the income from local sources was set at $1,149,497—pushing this figure over the $1 million mark for the first time. This income takes into account the millage rollback required under the tax reassessment program, Douglass said.

Only part of the new budget showing a significant increase—the total budget increase is only $89,697—is in teachers' salaries and supplies.

This section of the operational budget rose from $1,778,423 in 1965-66 to a projected $1,957,000 in 1966-67.

County-wide administration was cut by approximately $1,500 to $58,550.

The total operating budget is up from $2,405,000 to $2,729,750.

Other parts of the budget include $9,480 in the debt service fund, $217,500 in capital improvement fund (both down from last year) and $25,854 in contracted program fund (a slight increase).

In separate actions Tuesday night the school board approved a pay raise for school bus drivers, which ups the cost in that are by $1,690 per year; a new salary schedule for custodians with pay increases based by rating of work and length of service, which will cost an additional $1,260, and a new schedule for school secretaries which will boost cost in that area $1,460.

All these increases are included in the new budget, Douglass said.

State Income Rises

The anticipated income shows that the state will contribute $1,399,758 toward local school operation in the 1-12 program in the coming year for current operations.

The state contributes to other parts of the budget.

Douglass said that in anticipation of the sale of certificates of indebtedness pledging race track tax income, that portion of state support for the current budget was reduced in this year's budget.

Bond experts have anticipated that the board would need to pledge $85,000 per year for service of the certificates of indebtedness, so in making up the budget $85,000 of race track income was placed in the current reserves.

Junior College Budget

The short budget for South Florida Junior College has two parts—$277,080 for current operations and $43,229 for capital improvements. The latter budget does not include permanent site development items at this time. New equipment expenditures are set at $15,792 and $14,700 for new books for the library.

Administration costs are set at $64,283, and instructional salaries and supplies are budgeted for $147,500.

Dr. William Stallard proudly told the board that a cash reserve of $40,872 is being carried over from initial state appropriations. The state grant for the coming year is $138,268.

Highlands County's contribution is to be $82,040 (which includes the $50,000 promised by the county commission) and $15,900 from Hardee County.

The school board has called a special meeting for 9 a.m. on July 22, and the public hearing on both the junior college and the general school budget will begin 30 minutes later.

Ralph Hill To Receive Coach Of The Year Award August 5

Ralph Hill, Avon Park High School baseball coach, was singled out for state recognition by the Florida Athletic Coaches Association this week and will receive a 1966 Coach of the Year Award at the annual awards banquet to be held in Gainesville August 5.

A letter from the awards committee informed Coach Hill that "in recognition of your fine contribution of service and performance to the high school athletic program and to the coaching profession, the FACA has designated you as a 1966 recipient of the coach of the year award."

Hill, an Avon Park High School alumnus, coached the Red Devils to a state Class B championship last season in his second year as head coach.

For the past nine years Coach Hill has been a member of the faculty of Avon Park High School teaching mathematics and physical education as well as coaching "B" squads in football, basketball and baseball.



COACH RALPH HILL

Citizens Appear Before Council To Request City Get Fair Share Of County Bond Issue

Twenty-four citizens appeared before the city council Monday night represented by George Haynie, former council president, to request a fair share of the county's bond issue money to be used for improvements in Avon Park.

Haynie pointed out that Lake Placid is receiving money for a new public building, Sebring is getting money for streets and roads and possibly for a $50,000 beach area and Avon Park should, through city council request, get funds for worthwhile projects here.

He suggested a $35,000 mall improvement and beautification project which would include an underground irrigation system. Also suggested by Haynie was an extended beach improvement project for additional area in which to swim, fish, boat, picnic, etc.

The public was informed by Hue Nunnallee, city attorney, and clarified by Cecil Skipper, county commissioner, that money available through these funds are to be used for projects such as public buildings, recreational facilities, roads, right-of-ways, improvement and maintenance of roads, bridges, etc., but not for beautification ideas.

In discussing the rework of the beach, Mayor E. A. DeLaney revealed that $3,000 has already been obtained from these funds for pumping and clearing work already being performed. Rework include a fenced-in area for smaller swimmers ranging from one inch to four feet deep, a diving platform into deeper water for more mature swimmers and a concrete ramp for docking boats.

Haynie has appeared before the city council, chamber of commerce, small businessmen association and the county commissioners urging them to use their influence to obtain Avon Park's "fair share" of the funds available.

Mayor DeLaney pointed out the many projects in which the county had generously offered aid and did assist the city with and expressed his appreciation for such cooperation, in the presence of one of the county commissioners. He added, "in the many years I have been on the city council and as mayor, I have never gone before the county commission and come away empty-handed."

Another request before the council to utilize some grassed areas of the mall (not to disturb shrubs or flowers) for parking areas in the downtown area, was rejected without hesitation giving excuse that the city had no control over such rework. It was pointed out that the State Road Department had the say so over any structural change of the mall.

Another request brought before the city council came from the Avon Park Ministerial Association, represented by Rev. Lighty, desiring to see what could be done about the "Hot Rod, beer can throwing, littering, etc." episodes that occur along our beautiful mall nearly every night. Mayor DeLaney said that they would cooperate in any way they could to alleviate the situation and that action was already being taking by the local police department to correct some of these violations.

Rev. Lighty, speaking for the Ministerial Association, expressed it's appreciation for the cooperation of all the city officials toward the churches in Avon Park.

In other action by the council, a motion to introduce Ordinance No. 461, declared to be an emergency measure, to make the deadline for qualifying for any city official 31 days prior to election. Motion was adopted and passed by the council.

The Mayor also told the council of the visit from Mr. R. W. Peach of the Federal Aviation Agency, concerning the request for aid from the Federal Aid Airport Program. It was suggested that only the northeast, southwest, 4,000 ft. runway be resurfaced, lighted and signs placed, presently at an estimated overall cost of $50,000. The city to share half the cost with matching funds from the Federal Government. The auxiliary runway could be sodded and used, with a taxi strip being repaired.

Motion was made and carried that the Mayor be authorized to secure the services of an engineer to start preliminary investigations and get underway with the project, and write a letter of intent to the Authority before the July 15 deadline.

Telegram From Washington Confirms Funds For Housing

Don Correll, Executive Director HUD, received a telegram from Spessard L. Holland, George Smathers, and James A. Haley to confirm that the Department of Housing and Urban Development has approved the loan for Avon Park's low rent housing project.

The money will be used to construct 130 low rent units, 50 of which will be for the elderly who have limited income.

Of the balance, there will be a few four and five bedroom homes, but most will be duplex and some tri-plex units.

Included in the family units will be a small playground for children.

The program is now in it's schematic design stage.

Correll is the executive director of the Avon Park Housing Authority as well as executive secretary to the board and is the only full-time, salaried member of the authority.

Other members of the board are: J. T. Landress, a county tax collectors employee; James Turnbull, citrus grower; Harold C. Worden Jr., of Wells Motor Co.; Robert E. Lee, department store manager, and Leamon Kelly, of Florida Power Corporation.

Executive Director Correll is a retired Air Force master sergeant, and resident of Avon Park for the past 20 years.

Youths Held On Break-In Charges

Two Avon Park youths are being held for investigation in connection with a series of break-ins in the Avon Park area. In County Judge's Court this week Early Bird Smith, Jr., 21, and Ivory Robinson, 19, waived preliminary hearing.

Judge Mervin Rehrer turned the cases over to the State Attorney's office for investigation and set bond at $1,000 on each charge against each youth.

The charges involve breaking and entering at Leon's Sporting Goods, Pollards' Grocery, Lane's Television, Stone's Television and a shoe shop.

In County Judge's Court Robert Earl Wingard entered a plea of not guilty to a driving while intoxicated charge and his bond was set at $250. He is to be tried in September term of court.

City To Receive Cigarette Tax

Ren Morris, director of the State Beverage Department, reports that net cigarette tax collections for the month of May, 1966 amounted to $4,842,351.51. Of this amount $1,599,344.08 will go to the state general revenue fund and the remaining will be distributed to qualified municipalities.

Avon Park will receive a total of $5,767.58 of these tax collections.

Little League Tourney To Open Wednesday

The District 4 Area II Little League tournament will start here at the local Little League Field next Wednesday evening at 5:30 with Lake Wales playing Fort Meade and Sebring will take on Wauchula at 7:30 on the same night.

Next Thursday night Avon Park's team will play the winner of the Lake Wales-Fort Meade game at 5:30 and Frostproof will play the winner of the Sebring-Wauchula game at 7:30 p.m.

The finals will be played Friday night at 7:30 and the winner of this tourney will play the Area I champion in Auburndale Saturday night, July 23, also at 7:30.

John Townsend is serving as tournament director for the Avon Park meet and urges local fans to turn out for all the games to enjoy top-notch Little League baseball at the improved facilities at the corner of LaGrande and Anoka next week.

Tax Assessor Confident of Meeting Reassessment Completion Deadline

"Thank goodness we started when we did and we are almost finished," is the way Tax Assessor J. W. Billy Martin summarized his feelings about the September 15 deadline for county tax reassessment completion.

The deadline was announced by Florida Comptroller Fred O. Dickinson at a meeting of all Florida's county tax assessors in Tallahassee last week.

Although the Highlands County tax roll renovation is behind its original schedule, Martin is confident that this county's tax roll will be in Tallahassee by the deadline.

He has promised the roll to the Highlands County commissioners in time for a board of equalization meeting on September 20.

As a result of a series of Florida Supreme Court decisions the Florida Comptroller, then Ray Green, in mid-August, 1965, issued a directive to all county tax assessors, "I urge you to inaugurate a reassessment program."

He added that his office would "expect full compliance on the 1966 tax roll." A similar communication was sent to the county commissioners. On Martin's recommendation the county commissioners did enter into a full reassessment program complete with a whole new system for arriving at values and keeping files up-to-date. Howze and Associates, a professional tax consultant firm, was hired at a cost of $179,300.

A group of taxpayers filed a suit, in Leon Circuit Court, asking that the court enter a decree that any tax assessment set at "other than 100 percent of fair market value is illegal and improper and results in discrimination."

The suit also asked that the court "restrain the State Comptroller from approving any tax roll that does not comply with the Constitutional requirement for full valuation.

Martin explained that the suit was aimed at settling "once and for all whose responsibility it is to enforce the laws about tax assessments."

The Circuit Court ruled in favor of the taxpayers, and the Governor, on behalf of the State, appealed the case. On June 8 Florida Supreme Court upheld the Leon Circuit ruling. That ruling had the effect of implementing the earlier rulings about 100 percent of fair market value being the standard for setting property assessments, and it made clear that the earlier directives from the Comptroller are law.

Last week the present Comptroller, Fred O. Dickinson, Jr., called all the assessors together and said, "We are gathered . . . to do a job that has been the law of Florida for nearly 100 years."

He said the June 8 decision from the Supreme Court "stripped away any doubt or uncertainty on the statewide approach to property valuation. It takes from us any discretion for delay."

Dickinson outlined for the assessors a number of alternatives now open to his office—ranging from individual suits in each county to asking the Governor to suspend tax assessors in counties which have not made reassessments.

He announced the road to be taken will be forcing compliance in 1966. "Studies show that approximately half of the counties are either at 100 percent or with professional appraisers working on reassessments," the Comptroller said.

The six counties now at 100 percent of valuation need take no new or further action, Dickinson said. Those counties where professional appraisers are at work an extension, up to November 1, may be granted.

All other counties will work with a special team from the State to set the values. In counties where professional appraisers are at work the State team will work with the county staff and the appraisers.

In approximately half of the counties no professional program has been started, and in these cases the "tax assessor will be required to immediately make general overall adjustments to the level of assessment to bring that level to 100 percent."

At the Tallahassee meeting Dickinson announced the ratios which will be used to make the "general overall adjustments." Martin said he

(Continued on page 8)

Season Tickets Can Be Renewed

Bob Barben, president of the Avon Park Athletic Association, has released the following information concerning reserved seat tickets for the 1966 Red Devil football season.

Beginning July 18 and continuing through August 12 last season ticket holders may renew reserved seats at $3 each. From August 15 through September 2 those who held tickets last year but wish to change location this season may do so. Then from September 2 through september 14 the remaining tickets will be available to the public on a first-come-first-served basis. These reserved seat tickets must be purchased at the high school office during week-day office hours.

Barben said the Red Devils will play five opponents at home this season: Mulberry, Mt. Dora, Okeechobee, Naples, and Sebring. He added that the four away games will be against Lake Wales, Haines City, Wauchula, and Hollywood's Chaminade.

Season tickets priced at $6.50 for the five home games will also go on sale next week. They may be purchased also at the high school office or at Leon's Sporting Goods, Albritton's Barber Shop, or from members of the association.



AVON PARK ALL STARS to host District 4 area Little League tournament. First row, left to right: Bud Wester, Mike Bagwell, Howard Sizemore, Dale Childress, Artie Bass, and Billy Zimerman. Second row (L to R): Coach Wesley Newsome, Roy Liles, Terry West, Eddie Ezell, Randy Ward, Steve Hancock, Greg Albritton. Missing: Tommy Veasey and Ray Revels. Alternates, Lukey Townsend and Wayne Kelley.—(Sun Photo)

The Avon Park Sun

A John H. Perry Newspaper

Established 1919 At Avon Park, Florida

Published Every Thursday

Office 203 West Main Street

GL 3-4355 — Phones — GL 3-4351

Edward Carter — Publisher

Subscription — $4 Per Year In Advance

Highlands School Board Take Steps To Sell $1 Million In Certificates To Finance Construction Program

Highlands County Board of Public Instruction took initial steps Tuesday to sell $1 million in certificates of indebtedness to finance a school construction program.

The certificates will be repaid out of the school board's share of income from the state race track tax. Legislation providing for such a certificate sale was approved in the regular session of the Florida Legislature last year, but the school board had repeatedly said it would not initiate the sale until the results of the 1965 school building survey were known.

At the Tuesday night session of the school board the survey results were officially "received," but the contents of the survey, made by the State Department of Education, were not revealed.

In general terms the board members referred to construction needs and costs, then voted unanimously to employ Wainwright and Ramsey as the board's financial advisor for sale of the race track bonds.

Wainwright and Ramsey, a national firm with offices in Miami and New York, had set a fee of $4.50 per thousand on its services. In addition to this cost the board will have to pay a bond attorney, printing and advertising costs. The Wainwright and Ramsey representative present at Tuesday's meeting said the bond attorney fee would not be less than a dollar per thousand and could run as high as $2 per thousand.

Printing costs were estimated at $1,000 for the issue. Superintendent George Douglass told the board he had received a proposal from Goodbody, to serve as the schools' fiscal agent for an all inclusive fee of $12,000. Another firm had submitted a bid of $7,000. Goodbody served as the county commission fiscal agent at a fee of $15,000 to market a $1 million issue.

Douglass read to the board a report from the State Department of Education showing costs other Florida counties have been paying to market bond issues.

After considerable discussion about possible costs the board voted to employ Wainwright and Ramsey.

Survey Results

Without revealing the building survey recommendations in detail, the board did indicate that it is expecting an extensive construction program.

Board Chairman Henry Bailey said, "We're going to have to walk away from some facilities at our present buildings, but I feel confident we're going to walk into something which will upgrade our whole educational system."

Board Member E. Ray Wells observed, "I think we need to get settled into our tax reassessment and get used to it before we think of a bond issue beyond this $1 million."

Details on the state report are to be explained at a special school board meeting "later." Douglass said Tuesday he would like to get our 1966-67 budget out of the way before we get down to work on this survey."

Public hearing on the schools' budget is set for July 22 and the Superintendent indicated that at that time an announcement may be made as to when the survey discussion will be scheduled.

The Highlands County school board requested a resurvey after the regularly scheduled survey came up with a recommendation for a single county high school. The Highlands board rejected that recommendation, but the State Department of Education has not permitted expenditure of any state funds on the present high school buildings since then.

The building survey included a part on school transportation. Garland Boggus, school transportation officer, told the board that the bus routes planned for 1966-67 do not coincide with proposals made by the survey, but he said he checked the reports and his plans with state officials and had received approval for the plan he presented to the board this week.

The state committee's recommendations can be implemented more fully in the 1967-68 year, Boggus said.

The transportation report included an observation that many counties are paying less than Highlands for its bus insurance, and the report recommended that the board give consideration to placing its insurance by bid.

The Highlands schools insurance representative Ford Heacock attended Tuesday night's meeting. He had presented to the board an analysis of this county's insurance coverage in which he said the $2,411 cost to Highlands County, cited in the survey report, is an inclusive fee for liability, medical fee, theft.

The $988 fee cited as the fee another county pays for 20 school buses may be liability alone. The liability charges in this county, he said, were $860 last year.

No action was taken on this part of the survey recommendation.

The board did vote at Tuesday's meeting to accept Heacock's recommendation that the student accident insurance for the next year be placed with American National at a cost of $2.50 per child. This is 25 cents higher than parents paid in the past year, but the coverage is more inclusive and administration of the policy promises to be easier, Heacock said.

Teacher Shortage Serious

The Superintendent said Tuesday night that he is experiencing "considerable difficulty" in completing faculties for the coming school year. "We have approximately 15 vacancies, and the situation is becoming serious."

He said preliminary reports from the federal Department of Health, Education and Welfare indicate that the Highlands County schools are not in compliance with the federal civil rights law because of apparant failure of the board to implement faculty and staff integration.

Douglass told the board Tuesday that shortages of qualified teachers in some fields is making it difficult for him to fill some positions "with teachers of any color."

Five resignations — four from teachers moving out of the state—were accepted this week.

The resignations were from Billy Sewell and Kathy Sewell, Avon Park High School; Marjorine Brown, DeSoto City; Fred Wild, Bidford Jasper, Sebring High School, and Ethel Walker, Woodlawn.

The transfer of Martha Belcher Barnato from Woodlawn to Sebring High was approved, and 15 new teachers were appointed: Tip Gamble, Robert Rankin, Fred Sandlin, Bertha Townsend, Gladys Chapman, all for Avon Park High; Gayle Beck for Woodlawn; Phyllis Johnson for Lake Placid Elementary; Cleveland E. Henry, Jr., Lizzie Walton, Lorraine Howard for Hopewell; Connie Rankin, Judy Close, Richard Payne, Sebring High; Elinor Beadleston, Carver, and Kathleen Friend, Lake Placid High.

Bids Received

Milk bids were received from three companies, but two of the bids came in late all bids were rejected and are to be resubmitted for consideration by the board at a special meeting on July 22.

Board Chairman Bailey said he was not willing for the milk contract to be awarded on the basis of a single bid. Board members Jack Wirick and Ted Cason objected to consideration of late bids so Wirick moved that all bids be rejected.

The bid for science equipment for South Florida Junior College went to E. H. Sargent Co. of Birmingham, Ala., on a bid of $2,002.24.

Junior College Open House

Junior College President Dr. William Stallard said the Advisory Board is recommending the open house for the new school be set for Sunday, Aug. 21. The hours of the open house have been set for 2 to 6 p.m. "but we plan to stay there as long as people will come to see us," Dr. Stallard said.

Classes for South Florida Junior College will open on August 22.

NOTICE OF PUBLIC HEARING ON SCHOOL BUDGET

PURSUANT to the provisions of Sec. 237.12, Florida Statutes 1941, notice is hereby given that a public hearing will be held by the County Board of Public Instruction of Highlands County, Florida, on the 22nd day of July, 1966, at the hour of 9:30 A.M. in the Highlands County Court House, Sebring, Florida, for the purpose of discussing with the citizens of the County the proposed school budget of said County for the fiscal year beginning July 1, 1966, and ending June 30, 1967, which budget is summarized as follows:

PART I OPERATING FUND

ANTICIPATED RECEIPTS & BALANCES:

FEDERAL SOURCES	-0-
STATE SOURCES	$ 1,399,753.00
LOCAL SOURCES	1,149,497.00
CASH ON HAND 6-30-66	180,500.00
TOTAL RECEIPTS & BALANCES	2,729,750.00

ANTICIPATED APPROPRIATIONS, TRANSFERS & RESERVES

COUNTY WIDE ADMINISTRATION	$ 58,550.00
INSTRUCTION SALARIES & SUPPLIES	1,957,000.00
OPERATION OF PLANT	108,300.00
MAINTENANCE OF PLANT	135,000.00
AUXILIARY & FIXED CHARGES	179,900.00
OUTGOING TRANSFERS	133,000.00
RESERVE FOR CONTINGENCIES	160,000.00
TOTAL APPROPRIATIONS & RESERVES	2,729,750.00

PART II DEBT SERVICE FUND

ANTICIPATED RECEIPTS & BALANCES:

STATE SOURCES	$ -0-
LOCAL SOURCES	8,380.00
CASH ON HAND 6-30-66	1,100.00
TOTAL RECEIPTS & BALANCES	9,480.00

ANTICIPATED APPROPRIATIONS, TRANSFERS & RESERVES

PAYMENT OF BONDS	$ 8,000.00
INTEREST ON BONDS	1,380.00
OTHER DEBT SERVICE	100.00
TOTAL APPROPRIATIONS & RESERVES	9,480.00

PART III CAPITAL IMPROVEMENT FUND

REVENUE, TRANSFERS & BALANCES:

STATE SOURCES	$ 76,000.00
INCOMING TRANSFERS	133,000.00
FUND BALANCE 6-30-66	9,500.00
TOTAL AVAILABLE FOR EXPENDITURES	219,500.00

APPROPRIATIONS, TRANSFERS & BALANCES:

EQUIPMENT	$ 31,000.00
LIBRARY BOOKS	8,000.00
AUDIO VISUAL MATERIALS	8,000.00
TOTAL APPROPRIATIONS & TRANSFERS	47,000.00
REMAINING FUND BALANCE AFTER APPROPRIATIONS	172,500.00
TOTAL APPROPRIATIONS & BALANCES	219,500.00

PART IV CONTRACTED PROGRAM FUND

ANTICIPATED REVENUE & TRANSFERS:

FEDERAL SOURCES	$ 25,854.00
STATE SOURCES	-0-
LOCAL SOURCES	-0-
TOTAL RECEIPTS	25,854.00

ANTICIPATED APPROPRIATIONS:

INSTRUCTION SALARIES & SUPPLIES	$ 14,592.00
AUXILIARY SERVICES	10,440.00
FIXED CHARGES	822.00
TOTAL APPROPRIATIONS	25,854.00

Complete details for each separate part of the school budget summarized above are on file and are available for public inspection at the office of the County Superintendent of Schools at the Court House, Sebring, Florida, and will also be available for such information.

BOARD OF PUBLIC INSTRUCTION,
HIGHLANDS COUNTY, FLORIDA
By: GEORGE F. DOUGLASS
County Superintendent

NOTICE OF PUBLIC HEARING ON SOUTH FLORIDA JUNIOR COLLEGE BUDGET

PURSUANT to the provisions of Sec. 237.12, Florida Statutes 1941, notice is hereby given that a public hearing will be held by the County Board of Public Instruction of Highlands County, Florida, on the 22nd day of July, 1966, at the hour of 9:30 A.M. in the Highlands County Court House, Sebring, Florida, for the purpose of discussing with the citizens of the County the Proposed Junior College budget of said County for the fiscal year beginning July 1, 1966, and ending June 30, 1967, which budget is summarized as follows:

PART I OPERATING FUND

ANTICIPATED RECEIPTS & BALANCES:

STATE SOURCES	$ 138,268.00
LOCAL SOURCES	82,040.00
COOPERATING COUNTY	15,900.00
CASH ON HAND 6-30-66	40,872.00
TOTAL RECEIPTS & BALANCES	277,080.00

ANTICIPATED EXPENDITURES:

ADMINISTRATION	$ 64,283.00
INSTRUCTION SALARIES & SUPPLIES	147,500.00
OPERATION OF PLANT	17,300.00
MAINTENANCE OF PLANT	1,500.00
AUXILIARY & FIXED CHARGES	1,005.00
TRANSFER TO CAPITAL IMPROVEMENT	32,992.00
RESERVE FOR CONTINGENCIES	13,500.00
TOTAL EXPENDITURES	277,080.00

PART III CAPITAL IMPROVEMENT FUND

REVENUE, TRANSFERS & BALANCES:

CO & DS STATE SOURCES	$ 10,237.00
TRANSFER FROM J C OPERATING FUND	32,992.00
TOTAL REVENUE & BALANCES	43,229.00

APPROPRIATIONS, TRANSFERS & BALANCES:

PURCHASE OF EQUIPMENT	$ 15,792.00
BOOKS FOR NEW LIBRARY	14,700.00
AUDIO VISUAL MATERIALS	2,500.00
TOTAL APPROPRIATIONS	32,992.00
UNAPPROPRIATED BALANCE	10,237.00
TOTAL APPROPRIATIONS & BALANCES	43,229.00

Complete details for each separate part of the junior college budget summarized above are on file and are available for public inspection at the office of the County Superintendent of Schools at the Court House, Sebring, Florida, and will also be available for such information.

BOARD OF PUBLIC INSTRUCTION,
HIGHLANDS COUNTY, FLORIDA
By: GEORGE F DOUGLASS
County Superintendent

Letter To The Editor

Public Disgrace

Avon Park Sun

Probably numerous citizens in our community have taken the time or given thought to the number of various misconstructions, that are alive and are practiced by many of our younger people, which are very degrading to them now and will be more remorseful in later years. Some of the practices now, such as an unsightly array of "beer cans" on the highways and particularly in secluded spots where they are prone to assemble for these orgies. Many citizens think that these places should be visited by our law enforcement officers, and these activities be curtailed by proper surveillance.

Along with this disgrace, and deplorable conditions that are bound to result from these orgies, are a number of the younger set of girls that are members of what is now known as the "NYC". To spell this out means that there is in existence here and in other localities, a "Non Virtue Club". This is ridiculous in itself to have such an organization, or club, as they are known. The fault in a situation of this kind, lies probably in neglected home control. It would be a wonderful move for parents to go about this matter in a direct manner, at home, with the proper instructions and control by the parents. Many of these happenings would not occur with the proper home control and instructions by parents, pointing out these dangers to their daughters, and sons.

This does not mean that all young folks are following this pattern. Many young folks are 100 percent young citizens, and are respected as such, but, there are a number that fit the category of not being respectable.

Considering the drift of the times, and the many ways of defection from the ways they have been trained at home, it is high time that parents should "take stock" again, and reinforce their home control rights.

A Citizen
J.L.F.

Camp McQuarrie Institute To Be Held Aug. 8-12

The 33rd Annual Camp McQuarrie Citrus Institute will be held Aug. 8 to 12, at Camp McQuarrie in the Ocala National Forest.

The program will feature various, "Problems of the Grower," including tariffs, synthetics etc along with production problems. The overall program is packed with information that the grower needs.

For additional information and camp reservations contact the County's Agent's Office, P. O. Box 209, Sebring, Fla. 33870.

The deadline for entry of a steer in the Highlands County Fair Livestock Show is July 15. Any boy or girl in the county who raises a steer according to the Livestock Show Rules and Regulations can enter the steer in the show.

Ribbons and prize money are awarded to each junior exhibitor for placing in his class, and each winner of the class can compete for grand champion. Also ribbons are presented for showmanship.

Each steer entered in the livestock show can be sold in the livestock sale where local people and businesses bid for the championship beef.

Several outstanding cattle men in the county give their time to teach boys and girls how to raise and show champion steers. The local banks also provide loans for young men and women to purchase a steer, feed and supplies. The loan is then paid back from the money received from the sale of the steer.

One rule of the livestock show is that the steer be in the hands of the exhibitor and on feed at least 180 days prior to the show. This is why entries must be mailed to B. J. Harris, Jr., Box 209, Sebring, Fla. 33870 on or before July 15. Entry blanks and a set of rules and regulations for the show and sale may be obtained from the County Agent's Office.

It appears that this years fair is going to be the best yet, why don't you be a part of it?

Some species of squid develop sufficient speed to burst out of the water and "glide" for about 25 feet, says the Miami Seaquarium's Capt. Bill Gray.



Walter B. Gant Heads (DCT) Program

Diversified Cooperative Training (DCT) has been added to the Avon Park High School curriculum. The program will be headed by Walter B. Gant from Arcadia.

DCT is a cooperative training plan in which local businesses and industries work with the school by training students in careers of their choice. Students attend school during the morning and are free to work in the afternoons.

The new DCT teacher coordinator earned a Bachelor's Degree from the University of Tampa in 1956 and a Master's in Education from Southern Illinois University in 1967. In addition, he teaching school for a number of years. Gant has had experience as employment agency manager and salesman.

Veterans Have Social Security Wage Credits

M. J. Dixon of the Florida Dept. of Veterans Affairs, called to the attention of all veterans today a little known benefit to which they may be entitled at the time they are eligible for their social security.

In general, veterans with 90 days of active service between Sept. 16, 1940 and Dec. 31, 1956 and whose discharge was other than dishonorable may receive gratuitous social security wage credits of $160 for each month of this duty. Veterans with less than 90 days of service may receive credits, if they were discharged because of disabilities or injuries incurred or aggravated in service in line of duty.

These credits are not actually listed on the social security earning record until the veteran applies for benefits. At that time, proof of the veteran's military service will be required.

For further information on this or any of your other veterans affairs contact your local Veterans County Service Officer.

Statement Of Condition Of

First Federal Savings & Loan Association of Hardee County

Statement of Condition As of June 30, 1966

ASSETS:

Mortgage Loans and Other Liens on Real Estate	$7,485,355.36
Loans on Savings Accounts	47,925.32
Real Estate Owned	113,138.85
Contracts made to facilitate Sale of Real Estate	35,090.01
Cash on Hand and in Banks	342,000.38
Investment and Securities	386,412.51
Fixed Assets less Depreciation	223,543.90
Deferred Charges and Other Assets	65,078.35
TOTAL ASSETS	$8,698,544.68

LIABILITIES and NET WORTH:

Savings Accounts	$7,713,884.81
Advances from Federal Home Loan Bank	546,000.00
Loans in Process	29,673.40
Other Liabilities	2,850.79
Specific Reserves & Deferred Credits	12,489.27
General Reserves	393,521.53
Surplus	124.88
TOTAL LIABILITIES and NET WORTH	$8,698,544.68

OFFICERS

President
Paul Thomas

Vice-President
W. W. Nicholson

Secretary and Treasurer
R. L. Fisher

Executive Vice-President
*Doyle C. Spears
*Managing Officer

DIRECTORS

Paul Thomas
W. W. Nicholson
Rodney Durrance
C. T. Ratliff
R. L. Fisher
H. B. Sellers
L. M. Carlton
Malcolm Crews
C. L. Delaney

MEMBER:
Federal Savings & Loan Insurance Corporation
Federal Home Loan Bank System
Florida Savings & Loan League
United States Savings & Loan League
United States Savings & Loan Foundation
National Savings & Loan League

Current
4¼%
Dividend

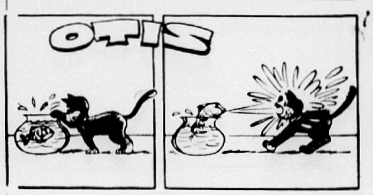

AVON CITRUS BANK

Avon Park, Florida

Member Federal Deposit Insurance Corporation

STATEMENT OF CONDITION
June 30, 1966

RESOURCES		LIABILITIES	
Cash and Due From Banks	$ 314,214.39	Deposits	$7,049,550.32
U. S. Government Securities	1,443,603.67	Accruals & Other Liabilities	133,779.68
Other Securities	2,370,243.92	Capital (Common Stock)	350,000.00
Loans and Discounts	3,459,375.21	Surplus	325,000.00
Banking House, Furniture and Fixtures	220,472.33	Undivided Profits	23,303.60
Accruals and Other Resources	117,709.08	Reserves	83,985.00
TOTAL	$7,965,618.60	TOTAL	$7,965,618.60

NOW PAYING 4½% PER YEAR ON TIME CERTIFICATES OF DEPOSIT

IN MULTIPLES OF $1,000.00

and

4% (COMPOUNDED QUARTERLY) ON PASSBOOK SAVINGS

PATRONIZE OUR ADVERTISERS FOR THE BEST BUYS

Freedom Of Information Bill Passes

The House this month passed the Freedom of Information Bill which requires that every executive agency make public its operations, procedures, rules, policies and precedents. Refusal to do so would lead to judicial review, the first time this procedure has been available to the American public.

The bill grew out of the growing concern of the American people and the Congress over the distorted and often times false information put out by the executive agencies of the Government. For example, it wasn't until last April 26th that the Department of Defense admitted it had been doctoring the statistics it made public on the extent of Free World shipping to the North Vietnamese, thus helping the enemy with which the U.S. is engaged in deadly combat. The Pentagon had been keeping two sets of books—one for public consumption and one "classified" containing the real figures.

Although the President has been opposing this bill, Cramer expressed hope he will sign it into law. "I believe it will go a long way toward re-establishing truth in government," Cramer said.

WARM WEATHER BLANKET

Cool sleeping comfort for those who like a little covering even in summer is provided by the new air-insulated thermal blankets of Creslan acrylic fiber. These beautiful blankets are almost weightless. Available in a range of fashion colors, they are an ideal gift for the bride.



My Life With Inga and Linda

By Happy Strom

Who are Inga and Linda? My two miniature black poodles who guard me with their lives.

They seem to have a sixth sense unknown to humans. Always on guard, day and night. A welcoming committee of two when I return home. Courteous to my friends and doubtful of strangers until they feel they are above suspicion.

Any unusual action on the part of either one, beats investigating.

Returning home from church last Sunday, I received my usual greeting and opened the door and let them out doors for a run. I casually walked over to my neighbor's to see the new orchid bursting into bloom, the dogs with me. Suddenly Linda stopped at a bush, barked, sniffed and upon investigating she had found what proved to be a 42" rat snake coiled under the bush. I had just passed. I have a horror of snakes, even tiny ones. My good neighbor accommodated me and killed this enemy of mine.

My dogs always onguard, then seemed to notice something unusual in the weeds along the beach. We live on Lake Angelo. Ever alert, trying to tell me something was diffent in the lake. Upon investigating their actions, I found my Muskovi duck had just hatched out 14 little ducklings.

This was something new for me to see. Always on the lookout for something abnormal. Mother duck put a dirt barrier along the edge of the lake and we just watched. When I say "stay" to the poodles, they stay in the resting position until I am called, and I didn't want to frighten the mother and her brood. So we watched. Father duck didn't seem to like the idea of the responsibility and started to swim backward away from the brood, only to be followed by one of the ducklings. Did you ever see a duck swim backward? He did and went some distance before he decided to swim his followers. Poor baby, it was all alone and bewildered, father had deserted it. Under my careful guidance it came to shore and finally reunited it's mother.

Where is the father duck? I guess the responsibility was too great and so far he is on vacation someplace.

This new addition to our family has been gracefully accepted by the poodles and they will be their protectors against stray dogs along the beach.

NOTE: Father duck (the Drake) has returned and is now helping to care for the family.

Local Girls Chosen For Mountain Trip

Miss Janet Jones, daughter of Mr. and Mrs. [illegible] Jones and Miss Patricia Mc[illegible], daughter of Mr. and Mrs. [illegible] Mc[illegible], Jr. Mc[illegible], have been chosen from the [illegible] Service Unit to attend the Appalachian Mountain Adventure Trip scheduled August 1[illegible] Florida Federation of Women's Clubs. The girls will leave [illegible] Lake Wales August 1[illegible] Winter Haven Girls Scouts and Avon Park Troop[illegible] seven girls attended.

The girls will spend [illegible] training in another county and then [illegible] Mountains.

Mrs. [illegible] through timed tests, overnight tents, cooking [illegible] and the Girl Scout [illegible] Cadet Girl Scout [illegible] before they can be considered.

They are now busily [illegible] with a 21 pound pack on their back and getting conditioned for the hikes they will make in the Smokies through to Maine. These girls will hike through portions of North Carolina.

Mrs. Harland Herbert from Lakeland is the Service Unit director and advisor for the council and will drive the girls to their destination.

Part of the trip will be sight-seeing in Gatlinburg, Tenn. and it will visit Juliet Low birth place in Georgia, founder of the Girl Scouts.

Ocean's Floor Littered With Sea Cow Bones

The floor of the Atlantic Ocean off Florida is littered with bones of sea cows that lived 20 to 30 million years ago.

This report came from scientists who took the experimental submarine Alumanaut to the bottom of the Gulf Stream between Miami and Fort Lauderdale.

Ford is really going to town.

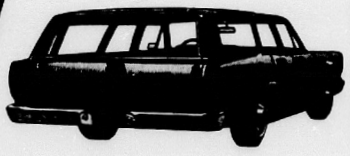

$2793.08 * *F.O.B. Detroit. Manufacturer's suggested retail price for Ford Ranch Wagon illustrated. Options such as whitewalls, destination charges, state and local taxes and fees, if any, not included. See your Avon Park Motor Co. for his selling price.

How are you getting there?

Two reasons for Ford's record-breaking year: the Fords and the deals. Check 'em both out at your Ford Dealer's today.

COAD

This is Ford Country. See your Ford Dealer.

AVON PARK MOTOR CO.

Main St. and Verona Ave. Avon Park GL 3-3117

Having trouble financing your new home? When Jim Walter is your builder, all you have to do is choose the home that best suits your needs from the more than 20 models available, all meeting the same high standards of quality at the lowest possible price . . . we'll do the rest.

NO CASH NEEDED
100% FINANCING
BUILT ON
YOUR PROPERTY

If you own property, you need no cash. Jim Walter will build on your property almost anywhere with NO DOWN PAYMENT . . . and if you're really economy minded, Jim Walter offers you the opportunity to make even bigger dollar savings by doing some of the interior finishing yourself. You may purchase your home built to virtually any stage of completion—allowing you to spend only as much as you wish—no more than you feel you can afford at this time. So contact Jim Walter today. You can start building your new home right away.



100% FINANCING IS ALSO AVAILABLE ON JIM WALTER'S COMPLETE LINE OF SECOND HOME COTTAGES FOR WEEK-ENDS—VACATIONS—RETIREMENT!

CALL COLLECT, WRITE OR COME BY TODAY FOR COMPLETE DETAILS!

Jim Walter Homes

AVON PARK, FLA 33825
P. O. Box 36
Highway 27
Phone: GL 3-3952

JIM WALTER CORPORATION AV

I would like to know more about your building and financing plan. Please send me a free catalog. I am interested in a

☐ Home ☐ Cottage

Name _____

Address _____

City _____ State _____

Telephone _____

My property is located in _____ County.

WOMEN'S SECTION

Pfc David Wray Leaves For VietNam July 6

PFC David E. Wray, grandson of Mrs. Cora Wray and Mr. and Mrs. Asa Paschall, left July 6 for Vietnam.

He received his basic training at Fort Jackson, S. C., last August. Later he was sent to Fort Bragg, N. C., where he was in the finance section.

His mother and step-father, Mr. and Mrs. Marion Mathis, live in Orlando. They had a residence in Avon Park on E. Canfield and Mr. Mathis was employed by the A&P Store and later transferred to Plant City. He is now manager of a Public Market in Orlando near his home.

David and his older brother Larry attended the Avon Park High School.

Howard L. (Larry) is now attending Howard College in Birmingham, Ala., hoping to finish his pharmacist course this fall. His wife Glenda has already graduated, majoring in elementary education. They plan to return to Avon Park this fall.

Nazarene Youth Attend Camp At 'Ole Swannee'

Kent and Julia Filppula are attending Boys and Girls Camp at the "Ole Swannee" camp grounds of the Church of the Nazarene located at Lake City, Fla.

The camp is being conducted this week with more than 300 youngsters enjoying fun and christian fellowship under the leadership of officials of the church and a host of counselors.

The Rev. Don Stothers of the Nazarene church at Wauchula, one of the counselors, took Kent and Julia to the camp along with youth from their congregation.

The Florida District Church of the Nazarene have camps for all ages each year at the Swannee Camp Grounds. The public is invited to attend this camp.

The adult camp meeting will be held the last week of this month, July 25 thru 31.

Abbotts Are New VISTA Workers Here

Mr. and Mrs. W. Abbott have replaced Mr. and Mrs. Steve Whaid as VISTA workers in Avon Park.

Mr. and Mrs. Whaid are taking additional training and will receive the International Peace Corp in India.

The Abbotts have their office in the City Hall and can be reached any day between 10 and 12 a.m. Phone GL 3-6466.

Their hopes are for further expansion of the sewing center in the Hope on School. They report a good attendance.

Mrs. Abbott will specialize in making dolls and toys etc. and hopes to transmit this to interested people. The articles to be sold to benefit the program.

Rummage Sale July 22 and 23

The Board of Directors of the Noah's Ark Play School will hold a rummage sale at the play school Friday night, July 22 and Saturday morning July 23. The proceeds to be used for the school, to help continue this work.

The school has an average of 11 children per day, 40 percent white and 60 percent colored. There is room for more.

The children are well supervised under qualified personnel. Mrs. Rosa Lee is the director.

They are taught cleanliness, courtesy, manners and general good health habits. They are trained to play well together.

The directors request the whole-hearted co-operation of the Avon Park citizens. Any help will be greatly appreciated.

You may bring any articles available to the school or phone the Vista Workers, who will gladly pick up your articles. They are available at the City Hall between the hours of 10 and 12 o'clock each day, phone GL 3-4149.

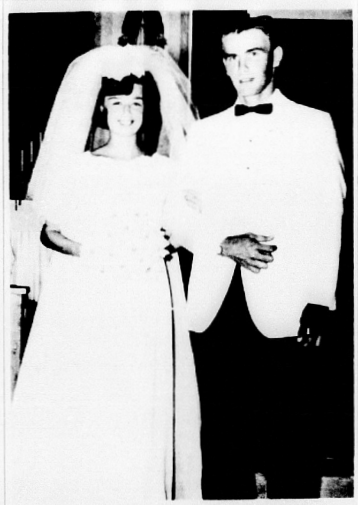

MR. AND MRS. KENNETH HEIRING

Miss Judith Pohle Becomes Bride of Kenneth Heiring

Our Lady of Grace Catholic Church was the scene of the wedding July 9, uniting in marriage Judith Lynn Pohle and Kenneth Robert Heiring both from Avon Park.

The Rev. Emil A. Heiring, uncle of the groom performed the double ring ceremony in the presence of approximately 150 relatives and friends.

She was given in marriage by her step-father Mr. Clyde Scruggs.

The bride is the daughter of Mr. and Mrs. C. Scruggs of Avon Park. The grooms parents are Mr. and Mrs. John B. Heiring of Myrtle Beach, Five South Carolina.

The bride was beautifully gowned in a formal gown of white silk organza over bridal taffeta and imported re-embroidered Alencon lace.

The empire bodice was scalloped at the neckline, with appliques of the lace daintily trimmed with seed pearls. The lace was repeated on the long sleeves and the raised waistline.

The detachable Watteau train, touched with medallions of Alencon lace, caught from a deep lace yoke in the back and swept full chapel length over the slim sheath skirt.

Three tiers of imported English silk illusion cascaded from a lovely matching pearl trimmed organza flowers and petals framing the forehead, flashed over her shoulder length veil.

She carried a bouquet of colonial arranged white daisies and lace streamers.

Miss Patricia Prescott of Avon Park, served the bride as Maid of Honor. Her floor length gown was fashioned with a slim line skirt, back panel.

The bodice was form fitted, empire waist overlaid with white heavy net lace. The square neckline was edged with daisies.

She wore a crown of yellow daisies in her hair and carried a colonial bouquet of yellow daisies and streamers.

The groom was attended by his brother serving as best man, Jerome Heiring from Myrtle Beach, S. C.

Ushers were Jeffrey Pohle, brother of the bride and Charles Seibold, both from Avon Park. The men were attired in formal afternoon wear and wore white carnation boutonnieres.

Mrs. Dorothy Fry organist from Avon Park accompanied Don Thieme, soloist who sang, "On this Day, Ave Marie and "Soul of My Savior."

The mother of the bride chose a pink crepe sheath styled street length dress with overlaided pink point de Venise lace. Her white hat created with a white satin crown, bow in back and white veil, white accessories, completed her ensemble. Her corsage was Cymbedium Orchid and pink satin ribbon.

The grooms mother chose a lime colored jersey sheath style dress and beige accessories. She wore a straw beige picture style hat, with a slight droop in front. Her corsage matched the bride's mothers with green satin ribbon.

The church altar was decorated with two seven branch candelabras. Two baskets of white and yellow mums and white gladiolus spikes, ferns and yellow satin bows, and two potted palms.

The relative pews were marked with white satin bows.

The reception was served in the red room of the Jacaranda Hotel.

The three tiered square cake, topped with wedding bells, all trimmed in white, rested on the one end of the table which was covered with a lace trimmed net cloth over yellow taffeta. The other end of the table held the silver punch bowl an arrangement of green carnations centered the table.

White tapered candles in three branch silver candelabras and fern and tiny nosegays completed the table from which dainty sandwiches, punch, mints and nuts were served.

Mrs. LeRoy Farless served the cake and Kaye Layton served the punch. Both wore corsages of white carnations.

The bride's guest book was attended by Miss Marion Cathrine Heiring, sister of the groom. She wore a lime green organdy dress.

The gift table was decorated with a lace net cloth over yellow taffeta and held a permanent bouquet of roses and stocks.

The serving bar held a beautiful arrangement of white mums and ferns in which two large tinseled wedding rings were displayed.

The bride chose a two piece green linen white lined outfit for traveling, with beige accessories. Her corsage was red sweetheart roses.

The groom is AIC in the United States Air Force. They will make their home in Myrtle Beach after a brief honey moon in northern Florida.

Engagement Announced

Mr. and Mrs. Jim Runkle of Avon Park, and Laurel, Md., are announcing the engagement of their daughter Judy, to James Edward Roe, Jr.

Mr. Roe is the son of Mr. and Mrs. James Edward Roe of Jessup, Md.

No definite date has been set for the wedding.

Attention Ladies

Anyone interested in playing softball, any age, come to the softball field corner of Anoka and Winifred St., any Monday of Wednesday night at 7:30 p.m.

Mrs. Wilkes will be in charge and will be at the field.

Plans are being made to play teams from adjoining towns.

Wanted

All people with "hobbies" to contact the "Sun" office. Contact "Happy Strom" phone GL 3-4355 or GL 3-3472.

Avon Personals

BY "HAPPY" STROM

Mrs. M. E. Stephens Jr., and granddaughter Susan Stephens will meet Mrs. E. W. Sherwood and her granddaughter Anne Sherwood on July 26 at the Kennedy International Airport, New York, to take off for a European vacation.

Mrs. Sherwood is visiting her daughter Mrs. K. E. Voyles in St. Joseph, Mich., and Anne is visiting her grandmother Mrs. A. A. Wade in Birmingham, Mich.

The foursome are going with a Michigan college group to Germany, Great Britain, Italy and France.

Upon completion of the tour the girls will return home and Mrs. Stephens and Mrs. Sherwood will spend a month in Scandanavia visiting Holland, Denmark, Sweden and Norway.

—o—

Dr. and Mrs. John Kruse of N. Lake Ave., have as their house guest, this week Mr. and Mrs. Robert F. Ludovico from Arlington, Va.

Mrs. Ludovico is Mrs. Kruse's daughter.

They plan to spend part of the week at Busch Ranch.

—o—

Mr. and Mrs. Franklyn Ward returned to Avon Park July 12 after an extended trip through the north.

They motored to Interlocken, Mich., where their daughter Marcia and her cousin Gene Hill will study music at this famous Academy. Marcia is taking advanced clarinet and Gene is specializing on the piano and organ.

They motored on to Canada, sightseeing in Montreal and Quebec and returned via Williamsburg, Virginia where they attended the National Association for Retarded Children.

—o—

Timothy Trescott, son of Mr. and Mrs. Stanley Trescott of River Ridge Ranches, Avon Park, suffered a broken arm while playing on a swing, July 4. Mr. and Mrs. Trescott and family are spending the summer with Trescott's parents Mr. and Mrs. Clyde Trescott of Conesus, New York.

—o—

Mr. and Mrs. Fred M. Brower, and children, Kim and Betsy of Columbia, arrived in Avon Park, July 1 for a weeks visit with Mr. Brown's mother and step-father, Mr. and Mrs. B. W. Walker and sister, Hazel Brown.

—o—

Mr. and Mrs. H. D. Foster of Monahan, Texas, are guests of Mrs. Foster's mother and step-father, Mr. and Mrs. B. W. Walker. Arriving Mrs. July 6, they expect to remain one week. This is the first time Mrs. Walker has had her children together since childhood.

—o—

Miss Hazel Brown has completed a nine month secretarial course, July 6, at the Winter Haven Business College.

Graduation will be announced later.

—o—

Mrs. Larry Pickett flew to Birmingham, Ala., Saturday, July 9, for a visit, and one week vacation.

She is returning by car with her uncle and family, Mr. and Mrs. Ray Elliott, and children Roxanne and Lafa Kaye.

—o—

Mr. and Mrs. Charles Rowland have as their guest Mrs. Rowlands neice, Miss Louise Waldron of Okeechobee.

—o—

Mr. and Mrs. Richard Sherman spent last weekend on the their cruiser houseboat on Lake June in Lake Placid.

—o—

Mr. and Mrs. A. B. Willnite motored to Deland over the week-end to visit their daughter-in-law Sandra Willnite and children Joel and Gregg.

Their son Capt. J. A. Willnite is stationed at Fort Bragg, N. C.

—o—

He and Mr. Willnite attended the reunion in Sebring of the class of 31 of which they both were former teachers.

—o—

Mr. and Mrs. Leon DeLaney have as house guests this week, Mrs. DeLaney's brother and wife, Mr. and Mrs. E. E. McPherson from Seattle, Wash., and her cousin and wife, Mr. and Mrs. Kenneth Corbett also from Seattle, Wash.

They will drove from here for visits in Indiana.

—o—

Mr. Jim F. Melton of Lake City was a visitor in the A. B. Willnite home over July 4.

—o—

Mr. and Mrs. Paxton Hill have returned from an extended vacation in Tennessee. In Jackson, Tenn. they visited Mrs. Hill's mother Mrs. L. M. Greer and her sister and husband, Mr. and Mrs. G. W. McMaster.

In Paris, Tenn. they visited her brother and family Lee M. Greer, Jr.

Mrs. J. C. Farrell was in Paris, Tenn. visiting her brother, James Cole and returned home to Avon Park with the Hills.

John P. Hill Jr., and wife spent the week end with his parents, Mr. and Mrs. Paxton Hill. They are from Merritt Island, Fla.

—o—

Mayor and Mrs. DeLaney and Jack DeLaney motored to Fort Myers over the week end to visit the Mayor's brother Mr. J. D. DeLaney who is a patient in Lee Memorial Hospital in Fort Myers, recovering from recent surgery.

—o—

Mr. and Mrs. Wilson Smith and son Mark have returned from a three week vacation touring the Mid West. Points of interest they visited, were Pikes Peak and the new Air Force Academy in Colorado Springs, Pueblo, and Canyon City.

They drove the southern route and returned via the northern route.

—o—

Mr. and Mrs. James Davis and daughter Sally Beth and son Scott from Philadelphia, Pa. are spending two weeks with his parents Mr. and Mrs. Marshall Davis.

Their daughter and husband, Mr. and Mrs. Virgil Tordee and the son and his wife spent the weekkend together, sightseeing and enjoyed Lido Beach in Sarasota.

—o—

Mr. and Mrs. Rene Davis of Titusville were here last week to attend the funeral of Mrs. Davis's grandmother, Mrs. Goldys Simcox.

Rene had the honor of being installed as president of the Lions Club, District 35-O in Titusville at the annual banquet June 30.

—o—

Mrs. Mose Pollard motored to The Methodist Youth Camp in Ocala, Monday, July 11, taking Betty Ann Padelford, Beverly Pollard and Dianne Murphy to the camp where they will spend one week.

—o—

Mr. and Mrs. James Simcox and grandson Mike, from Sarasota were over night guests of Mrs. Fannie Roche.

They were here to attend the funeral of their step-mother Mrs. Gladys Simcox.

—o—

Mr. and Mrs. C. I. Wells of E. Canfield have returned from a weeks vacation at their home in Yankee Town on Crystal River. They were visited by Mrs. Well's sister and family from Jacksonville, Mr. and Mrs. R. J. Feco and family Mr. and Mrs. Wayne Morrison, Pamela and Judy.

Janie Wells their daughter has also returned from a 10 day trip visiting in Highlands, N. C., visiting with several friends.

—o—

Mr. and Mrs. Milton Stokey and son Jeff have returned from a weeks vacation, visiting with Mr. Stokey's brother and family of West Palm Beach.

Jeff spent most of his time on the beach.

—o—

Candi Flint, daughter of Mr. and Mrs. Major Flint of E. Canfield, flew to Doland, S. D. to visit friends and relatives.

She will also visit friends in Minn. and her grandmother, Mrs. Martha Harmel and relatives in Wisc. She expects to be gone about 6 weeks.

The Flint's other daughter Pam of Tampa spent the week end with her parents.

—o—

Gary and Mike Bagwell are attending the Orange Blossom Baptist Camp for one week.

Jimmie Cole is also at the camp with them.

—o—

Mr. and Mrs. H. Randall Doubedly, entertained the Bagwell Lumber Co., Little League ball team with a chicken Bar-B-Que supper at the Florida Power Club House on Lake Lotela, July 7, after they played their last game of the season.

The tournament season will start July 20.

The ten team members and their families thoroughly enjoyed the Bar-B-Que.

—o—



MR. AND MRS. JAMES WALKER

Linda Jardine and James Walker Exchange Wedding Vows July 6

Nuptial vows were exchanged July 6, in the First Methodist Church of Sebring, uniting in holy matrimony Linda Jardine of Sebring and James Rodney Walker also of Sebring.

The double ring ceremony was performed by the Rev. Floyd W. Cooper.

Miss Jardine is the daughter of Mr. and Mrs. Richard Jardine of Sebring. Mr. Walker is the son of Mr. and Mrs. Hoyt Ewing of Sebring.

Mrs. J. McAdams organist, played appropriate wedding selections preceding the ceremony. She accompanied Don Thieme of Avon Park, soloist, who sang, "Because" and "The Lord's Prayer."

Miss Jardine was given in marriage by her father.

Miss Marilyn Jardine, sister of the bride, served as maid of honor. The groom was attended by Mr. Roe McAdams of Sebring, as best man. Ushers were Bobby Lee and Mr. Tony Richter both of Sebring.

The altar was arranged with baskets of white and pink gladiolus and white cushion mums, with white satin bows. Tapered candles in tall candelabra reflected light for the ceremony.

The bride chose a street length wedding gown of white satin, long sleeves, with lace bodice fitted and pearled.

Her shoulder length veil was held in place by a rose crown. She carried a single white orchid and feathered carnations on a prayer book.

The maid-of-honor was gowned in pink nylon sheer over taffeta, bodice of white lace. Her matching pink hat was created of pink nylon tulle flowers. She carried a cresent design bouquet of pink carnations.

Mrs. Jardine, the bride's mother, chose a beige gown with matching accessories. Her corsage was green cymbidium orchids.

The groom's mother chose a gown of pink with white accessories and wore a corsage of lavender orchids.

A reception was held immediately after the ceremony in Layton Hall.

The bride's table spread with white held a three tiered wedding cake toppped with wedding bells and lily of the valley. The table was decorated with white tapers in silver candelabra, ferns and the bride's bouquet.

Punch was served from two individual tables which held the silver punch bowls.

The cake was served by Mrs. Lamar Murphy and Mrs. David Barefield. Punch served by Mrs. Tyron Dowden and Mrs. Robert Jardine. Miss Sheryl Lofden gave out the rice.

Miss Torista Gaster of Avon Park, had charge of the bride's book. Mrs. Norman Smith presented the guests to the receiving line.

All those assisting wore corsages of white carnations with multi-colored ribbon.

The bride chose a grape colored dress for traveling with beige accessories. She wore an orchid corsage lifted from her bouquet.

After a weeks wedding trip to West Palm Beach, the groom will return to Fort Sill, Oklahoma, where he is serving with the U. S. Army.

The bride is employed at the Alcoholic Rehabilitation Center in Avon Park.

Marriage License Applications

James Edward Weston, 18, Lake Placid, and Zettie Mae Haynes, 17, Lake Placid.

Samuel Lee Ree, 29, Avon Park, and Oradell Locklear, 20, Avon Park.

Murray Clayton Collins, 55, Zolfo Springs, and Lillie Mae Mayers, 52, Cornwell.

James Allen Cox, 26, Avon Park, and Barbara Nell Wiggins, 17, Sebring.

James Oliver Kiker, 52, Avon Park, and Frances Citelli Sonmez, 52, Sebring.

Teddy Joe Maughrn, 23, Avon Park, and Sharon Joyce Cothran, 18, Avon Park.

For Society News Call "Happy" Strom GL 3-4355

Rehrers Return Home From Extended Trip

Judge and Mrs. Mervin Rehrer and daughter Laurie have returned from an extended trip through the midstates.

Going north they traveled through Georgia, Alabama, Mississippi, Missouri, Kansas, Tennessee, Iowa, and Minnesota.

In Minneapolis he attended a five day conference of National and Canadian Juvenile Judges.

They returned through Michigan and Indiana where they visited relatives and friends. Their son Jimmie who was on furlough, met them in Elkhart, Ind., and continued the trip with them.

They returned Jimmie to his home base in Charleston, S. C., at the end of his leave.

Arriving home they were saddened by the passing of Mrs. Rehrer's mother, which occurred the morning of their return.

Jimmie received an additional seven day leave to attend his grandmother's funeral. He returned to his base July 12.

Legion Aux. Committees

Mrs. Rena Smith, president of the American Legion Auxiliary No. 69, named the following committees for the year:

Americanism, Dorothy Sasser; Child Welfare, Mary Maddox; Civil Defense, Grace Boney; Community Service, Vern Heim; Constitution and By-Laws, Clara Teppert; Education and Scholarship, Margaret Stewart; foreign Relations, Elizabeth Lamb.

Girl State, Grace Boney; Legislative, Lennie Whitt; Membership, Clara Teppert; National Security, Martha Hunt; Past Presidents, Florence Dunn; Poppy, Edith Young; Public Relations, Ruby Heim; Press Book, Ethel Rutherford; Rehabilitation, Dorothy Lane; Telephone, Cora Wray.

Rena Smith and Clara Teppert gave a report on the state convention held recently in Daytona Beach.

The next meeting will be held August 4. All past presidents of Unit No.69 will be honored.

Calendar of Events

Civic Calendar

Kiwanis Club, each Tuesday, 12 noon, Jacaranda Hotel.

Rotary Club, each Wednesday, 12:15 p.m., Jacaranda Hotel.

Chamber of Commerce, 1st and 3rd Thursdays, 8 p.m., Chamber Offices.

Lions Club, 1st and 3rd Tuesdays, 7 p.m., at Clubhouse on W. Bell St.

Jaycees, 1st and 3rd Thursdays, 7:30 p.m., JC Executive Suite.

Band Parents Association, 2nd Monday, 7:30 p.m., High School Auditorium.

Highlands Shrine Club meets at Shrine Club headquarters, Alt. 27, fourth Friday of each month, 7 p.m.

World War I Avon Park Barracks and Auxiliary, 1150, meets the 2nd Thursday at the Youth Center at 7:30 p.m.

American Legion Post meets 1st and 3rd Mondays of the month.

Veterans of Foreign Wars Gus Bennett Post No. 4319, meets the 3rd Monday of the month, Sunray Community Center, Hwy. 27, Frostproof.

Masonic Orders

Masons, 1st and 3rd Mondays, 8 p.m., Masonic Temple.

Royal Arch Chapter No. 42, 2nd Tuesday, 8 p.m., Masonic Temple.

Order Eastern Star, 1st and 3rd Tuesdays, 8 p.m., Masonic Temple.

Holyrood Commandry No. 27, Knights Templar, stated meetings fourth Mondays, 8 p.m.

Rebekahs

Rebekah Lodge No. 65, 1st and 3rd Mondays, 8 p.m., Youth Center.

Triple Links Club, 4th Monday, 8 p.m.

Women's Clubs

Senior Woman's Club, 1st Friday, 2 p.m., Woman's Club House.

Junior Womans Club, 1st Tuesday, 8 p.m. Woman's Club House.

American Legion Auxiliary, 1st Thursday, 8 p.m., Legion Home.

Federation of Garden Clubs, 1st Thursday. Founders Circle, 2nd Thursday, 10 a.m. Hibiscus Circle, 2nd Thursday, 2:30 p.m.

Women's Division of Chamber of Commerce meets first Monday night of each month at 8 and third Tuesday morning of each month at 10.

Bob Lucas Spoke At Rotary Wed.

Last Wednesday Billy Martin was scheduled to bring us up to date on local tax matters. However, he and other tax assessors were summoned to Tallahassee, so Bob Lucas of Howze Co., the company now processing the reassessments locally, was asked to carry on for Billy. He convinced us it is a very complicated procedure.

They specialize with the help of innumerable maps as well with research by low flying planes.

Properties and land are divided into many categories and their productivity and age is given consideration.

With the aid of charts and computers they anticipate completion of their job in the very near future.

Then provisions will be made for individuals or firms to inquire about or protest their decisions.

Bob's talk was well received and he cooperatively responded to many questions.

Ralph M. Parkman was recently named director of public relations for Stetson University in DeLand, succeeding Fluker G. Stewart who has gone to Valdosta State College.

Avon Personals

BY "HAPPY" STROM

Mr. and Mrs. Jack Dee Laney have a number of house guests this week from out of the state. Mr. and Mrs. Bobby Thompson and four children from Moultrie, Ga., her sister Mrs. Faye Sanders and two children from Savannah, Ga., three nieces, Miss Diane Thompson and Joyce Thompson from Moultrie, Ga. and Miss Tegra McDaniel from Adel, Ga.

—o—

Mr. and Mrs. L. E. Morgan returned last Friday after visiting with Mrs. Morgan's two sons, Edward Johns and G. L. Johns in Jacksonville, for two weeks.

Part of their vacation with their sons was spent at the Strickland Lake Camp.

—o—

Mrs. Curtis Daniels of Stephanie's Dress Shop, is on a ten day vacation, visiting relatives and friends in Cincinnati, Ohio.

—o—

Little Beth Maxwell is visiting her grandparents this weekend while her parents are visiting Mr. Maxwell's sister and family, Mr. and Mrs. Walter Day of Gainesville.

—o—

Mr. T. Hayes Maxwell is in Atlanta this weekend on business.

—o—

Rev. Price from Fort Pierce, has been in Avon Park trying to find a place to locate his daughter, Jeanne Belle, who will be on the high school faculty this fall teaching English.

While he was here he visited Mrs. Claire McGraw, at her parents home, the T. Hayes Maxwells.

Rev. Price is the former pastor of the Presbyterian Church in Sebring.

—o—

Rev. and Mrs. A. G. Hardee and two children are vacationing this week on the Florida beaches.

Rev. Hardee will return on Sunday and will deliver the Sunday message.

—o—

Mr. and Mrs. LeRoy Singletary have had Mrs. Singletary's two brothers from reensboro, N. C., Mr. Walter Keaton and Mr. Ted Keaton as house guests for the past two weeks.

—o—

Petty Officer 3rd Class Roy Wayne Singletary of the U. S. Navy, son of Mr. and Mrs. LeRoy Singletary of Avon Park, has been home on a 30 day leave, after completing a one year stay in French Morocco.

He will report to Bainbridge, Md., for further schooling in Aerial Navigation.

—o—

Highlands County Judge Mervin Rehrer left Tuesday for Pensacola, where he will be attending a convention of the Florida County Judges' Association.

Judge Rehrer plans to be at the convention throughout the rest of the week.

—o—

Mrs. Bessie M. Rogers, 517 N. Verona Ave., has received word that her grandson's family, Mrs. James R. Alexander and two children, Rubina and Rusty, arrived in Charleston, S. C., July 7, from Dunoon, Scotland.

James R. Alexander FTC USN, is serving on board the U. S. Huntley (AS 31) in Scotland for the past three years.

His mother Mrs. Ruby R. Alexander, formerly of 505 N. Verona, is on the staff of the Mars Hill College, Mars Hill, N. C. She expects to return to Avon Park after summer school is over.

—o—

Mr. and Mrs. Albert Wester and family and Mr. and Mrs. G. D. Godwin are vacationing at Boca Grande.

—o—

Robbery strikes twice for the Leon DeLaney's. While spending the weekend with their family and his sister Mrs. Helen Peeples of Sarasota at the Waterfront Motel in Boca Grande, they were robbed of a one hundred dollar fish seine.

Their vacation was cut short and they were called back to Avon Park due to the recent robbery at his Sporting Goods Store, where money and guns were stolen.

—o—

Mr. and Mrs. Homer Mott flew by jet to Los Angeles Calif., June 20 to visit their daughter and family Mr. and Mrs. James Faubion and grandchildren, Mitch, Mike and Karen.

While there, they received a surprise visit from their daughter Shela Mullen who flew by jet from Toledo, Ohio, to meet and visit with them.

They visited Disneyland, Marineland, where they saw Flipper perform. They also saw "The King and I", staring Janet Blair at the Musical Theatre, the Mojave Desert and the Western Calico City, which is a silver mining town.

They returned to Avon Park, July 5.

—o—

Mrs. Tay Manske of Avon Lakes has as her house guests, Mrs. Mrs. Andrew Mates of Norfolk, Neb., who is spending two weeks at her home.

Her daughter and husband Major John Calvert arrived July 9 and are enroute to Tokyo, Japan where he will serve with the armed forces for the next three years.

—o—

Mrs. Bill Baker and son Trace from Hollywood and Mrs. Nona Baker, mother of Mr. Baker from Leland, Miss., have been guests of Mrs. Baker's grandparents Mr. and Mrs. Henry Caffee.

On July 6 they motored to Melbourne to spend a few days with the Caffee's daughter and family, Mr. and Mrs. H. D. Overstreet and son.

—o—

Mr. Carl Britt a resident of the Poinsettia Hotel received a visit from his cousin, Mrs. June Britt and son Mark, and her sister and brother, Joan and Johnnie Herring all from Hope Mills, N. C.

Mr. Britt is with the Inter County Telephone Co., and is working on the new electronic circuity which is being installed in the new telephone building.

—o—

Dean Rawson of Sebring is a patient at the Highlands Hospital. He is well known in Avon Park.

Walker Memorial Hospital Admissions and Discharges

ADMISSIONS JULY 3
Jimmie Hattaway, Samuel Reinoehl, Margaret Roe.

DISCHARGES JULY 3
Glenda Coatney, Margaret DeCourcey, George Fleming, Penelope Goins, Joyce Gonzales.

ADMISSIONS JULY 4
Nora Giddens, James Johnson, James McCarter, William Porter.

DISCHARGES JULY 4
Jerry Casey, Edwin Kelly, Herbert Lamons, Gladys Simcox, Robert Verlanic.

ADMISSIONS JULY 5
Emil Hansen, James Helms, Ned Hill.

DISCHARGES JULY 5
Dorothy Barefield, William Fowler, Charity Grice, Jimmie Hathaway, Essie Hutto, Virginia Payne, George Waggaman.

ADMISSIONS JULY 6
Ward M. Hopper, Robert L. Polk, Patricia Morris.

DISCHARGES JULY 6
Dora Brooks, Carol Eures, Doris Garrison, Patricia Morris, Edna J. Tubbs.

ADMISSIONS JULY 7
Lester Lenrow, Mary Llewellyn, Frieda Olson, Jean McCollum, Leon Viall.

DISCHARGES JULY 7
James Helms, Heilma Leveau.

ADMISSIONS JULY 8
Anna Bergestrom, Marie Groover, Riley Hart, Deborah Richards, Dolphie Williams, Mina Young.

DISCHARGES JULY 8
James McCarter, Robert Polk, Leon Viall.

ADMISSIONS JULY 9
Lacy Adams, Verbie Brown, Leona Carnegie, Mary Clark, Loresa Lewis, Edgar Taylor.

DISCHARGES JULY 9
Nora Gibbons, James Johnson, Jeannie McCollum.

Births

John David Morris, born to Mr. and Mrs. John Quenton Morris of Sebring, July 6, 1966. Weighed 7 pounds, 2 ounces.

Baby Boy Lewis, born to Mr. and Mrs. James Richard Lewis of Avon Park, July 9, 1966. Weighed 7 pounds, 11 ounces.

DEATHS

Gladys Simcox of Avon Park, July 4, 1966.

Edwin Kelly of Frostproof, July 4, 1966.

George Waggaman of Lorida, July 5, 1966.

Edna J. Tubbs of Avon Park, July 6, 1966.

Heilma Leveau of Sebring, July 7, 1966.

Southland Trailer Court

The Merv Krueger family have returned to their Ferndale, Mich. home after a two weeks visit with Mrs. Krueger's parents, Sam and Rosa Walton.

John and Hazel Lasse returned to Avon Park from their Janesville, Wisc. home to assume the management of the Streeter Mobile Home Park as of July 1.

Captain Tom and Caroline Morrison left last Wednesday for a summer visit to relatives at Silver Springs, Md.

Mrs. Andy Brickey, son Le Roy, and children Brenda and Edward of Salem, Ind., were guests of the Waltons last week. Mrs. Brickey is Mr. Waltons sister.

Marie Stroobant, retired nurse now living in Southland, is spending the next few weeks visiting relatives and friends in New York.

Evelyn Fritz Sunday guests were her daughter and family from the east coast. The two grandsons remained for a few days visit with grandma.

The Wertzbars had a surprise phone call from the granddaughter in California announcing her forthcoming marriage August 6.

Louise Garrison writes from her son's in Cleveland, "It is very hot here and will be glad to get back to Southland. Louise expects to return with the Lumpkins at an early date.

BRIDE'S GIFT DISPLAY

The gift display is a courtesy the bride extends to all involved with her wedding. Wedding gifts are displayed at home—at a reception or tea, never in a hotel or country club. If you've received place settings of sterling flatware and china, display only one setting. If the sterling flatwear is in a chest, it's permissible to display the entire chest.



BEER—A big boost to the economy!

The brewing industry each year contributes over 1.4 billion dollars in federal, state and local excise taxes. Wages and salaries in the brewing industry account for almost 500 million dollars, and the purchase of packaging materials from other industries runs over 550 million. So next time you enjoy a cool, refreshing brew after hard work or play, remember—BEER is good in more ways than one!

UNITED STATES BREWERS ASSOCIATION, INC.
P. O. BOX 273, WINTER PARK, FLORIDA

Racebilt • P.V.C. • ALUMINUM • TRANSITE
IRRIGATION SYSTEMS
RACE & RACE Inc.
Racebilt THE MARK OF QUALITY
Winter Haven, Fla.—Phone CYpress 3-4137

SEE THE MAN WHO CAN SAVE YOU THE MOST
YOUR CHEVROLET DEALER



Left to right: Corvair Monza Sport Coupe, Chevy II Nova 4-Door Sedan, Chevelle Malibu Sport Coupe and Chevrolet Impala Convertible. Each comes with an outside rearview mirror and seven other standard features for your added safety. Always check your mirror before you pass.

That's the beauty of buying America's most popular make of car—especially right now when summer savings are extra tempting. It just makes sense that you're going to save in a big way by seeing the man who's doing business in a big way. So go see what your Chevrolet dealer can save you right now on a luxurious new Chevrolet, racy Chevelle, trusty Chevy II or sporty Corvair. This year's cars by Chevrolet are the most. And right now—so are the savings.

09-6411

I. H. FORD MOTOR CO.
389 W. Main GL 3-3259 Avon Park, Fla.

STATEMENT OF CONDITION

FIRST FEDERAL SAVINGS
AND LOAN ASSOCIATION OF SEBRING
SEBRING, FLORIDA
As of June 30, 1966

ASSETS

First Mortgage Loans and Other Liens on Real Estate	$ 9,815,218.09
All Other Loans	61,273.30
Real Estate Owned and In Judgment	338,817.80
Loans and Contracts made to Facilitate Sale of Real Estate	15,065.81
Cash on Hand and in Banks	434,383.19
Investments and Securities	837,228.13
Fixed Assets Less Depreciation	167,282.40
Deferred Charges and Other Assets	116,421.77
TOTAL ASSETS	$11,785,690.49

LIABILITIES

Savings Accounts	$11,058,146.80
Loans in Process	150,196.08
Other Liabilities	97,863.56
Specific Reserves	5,440.05
General Reserves and Surplus	474,044.00
TOTAL LIABILITIES	$11,785,690.49

RECORD OF GROWTH

May 18, 1956 (Doors Opened)	$ 132,390.21
December 31, 1956	615,601.44
December 31, 1957	1,440,643.35
December 31, 1958	2,060,742.73
December 31, 1959	3,163,519.46
December 31, 1960	5,094,395.00
December 31, 1961	6,653,172.10
December 31, 1962	7,423,284.00
December 31, 1963	8,741,327.17
December 31, 1964	9,943,947.27
December 31, 1965	11,236,713.72
JUNE 30, 1966	**$11,785,690.49**

FIRST FEDERAL SAVINGS
and Loan Association of Sebring
Just Off The Circle On Center St.—Sebring

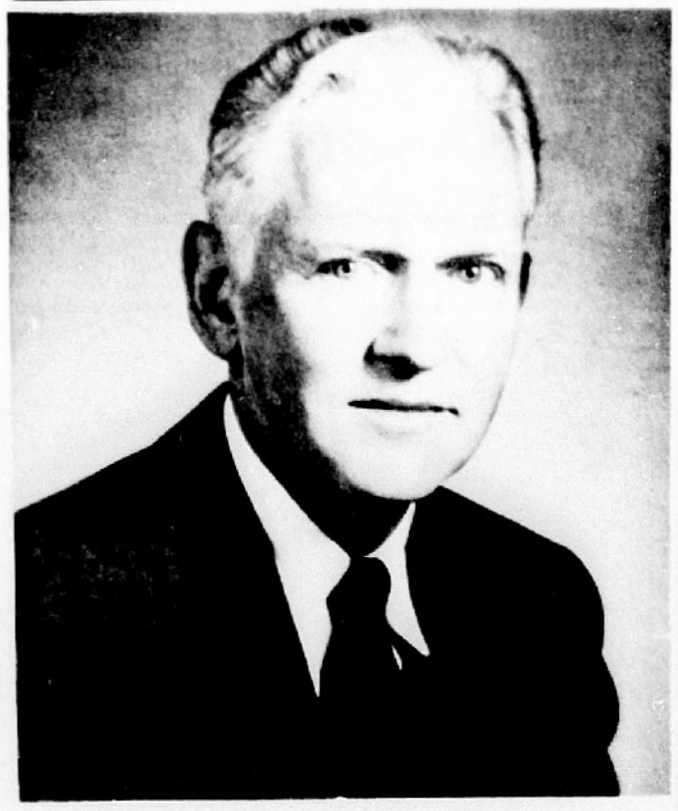

REV. MARSHALL WILSON new Minister for the Presbyterian Church. He will preach his first sermon August 7.

Rev. Marshall Wilson Named Minister of Presbyterian Church

The First Presbyterian Church of Avon Park is happy to announce the arrival of their new minister the Rev. Marshall Wilson.

He is coming to them from Statesville, N. C. and he will bring his message on August 7 and it is hoped that there will be many visitors on this occasion.

Rev. Wilson was born in Chase City, Va. and has studied and worked for the Lord all his life. He first attended the Hampden Sydney College which is a Southern Presbyterian College. He then attended the University of Virginia for additional hours in education. Knowing that the Lord's work would always be his main stay in life he next attended the Pittsburg Xenia Seminary following this with an additional course in Mental Health at the University of Pittsburgh.

Teaching high school for the next 12 years, he had his first pastorate at the Bethel United Presbyterian Church, Enon Valley, Pa., he spent five years as a teacher of Religious Education at Erskine College.

He was minister at the First A.R. Presbyterian Church, Charlotte, for eight years, First A. R. Presbyterian Church, Covington, Tenn., for two years then the Pressly Memorial A. R. Presbyterian Church, Statesville, N. C. where he has been for the past four years.

Rev. Wilson will be living at the Church Manse located at 243 E. Camphor St., with his wife Elizabeth and two daughters, Marsha and Sandra.

The citizens of Avon Park extends a hearty welcome to Rev. Wilson and congratulations to the Presbyterian membership in securing such a fine minister to fill the pulpit of their beautiful new church.

Archie Massey Succumbs Sunday, July 10

Archie S. Massey of Avon Park Mobile Homes Court, died Sunday, July 10.

Mr. Massey was born in Fairbault, Minn., and came here from Pewankee, Wisc., in 1957.

He was a retired building contractor.

He is survived by his widow, Mrs. Gladys M. Massey; one sister, Mrs. G. M. Atchinson of Elkhart, Ind., two brothers, Joseph A. Massey, New Carlisle, Ind., and Edward A. Massey, Bradenton.

Funeral services were held at the graveside in Bougainvillea Cemetery July 14 at 11 a.m. with the Rev. A. G. Hardee officiating.

Mizelle Memorial Chapel in charge of arrangements.

Mrs. Edna Tubbs Died After Long Illness

Mrs. Edna J. Tubbs, 63 died Wednesday, July 6 in a local hospital after a long illness. Born in Crawford County, Wisc., Mrs. Tubbs resided in Avon Park for the past 41 years.

She was a member of the First Methodist Church.

Survivors include her husband, Roscoe B. Tubbs; sons, Garth Tubbs, St. Charles, Mo.; Robert R. Tubbs, Bagley, Wisc.; brother, Glen E. Ewers, Seattle, Wash.; sisters, Mrs. Clara L. Groves, Platterville, Wisc., and Mrs. Alice Merdutt, Madison, Wisc., and five grandchildren.

Funeral services were held July 8, at 10 a.m. from the Scott-Stephenson-Smith Chapel with the Rev. A. G. Hardee officiating. Interment in Bougainvillea Cemetery.

Carrie B. Ellis Died At Age 81

Carrie B. Ellis, 81, passed away in a Nashville, Tenn., hospital after a short illness, July 8.

Mrs. Ellis was born in Blountville, Tenn., and came to Avon Park 24 years ago to make her home.

Her husband, Col. D. M. Ellis, preceded her in death two months ago.

She was a member of the Union Congregational church.

Survivors are, two daughters, Mrs. Van Slayton, Waverly, Tenn., and Mrs. W. C. Lucas, Charleston, S. C.; and two sons, Lt. Col. Dan M. Ellis Jr., Mt. Airy, N. C., and Lt. Col. Jerome P. Ellis, Valparaiso, Fla. Nine grandchildren and seven great grandchildren also survive.

Funeral services were conducted at the graveside in Bougainvillea Cemetery Wednesday, July 13, at 10 a.m. with the Rev. H. D. Graetz officiating.

Mizelle Memorial Chapel in charge of arrangements.

Card of Thanks

The family of Mrs. Gladys Simcox gratefully thank Dr. King, Rev. Hardee, nurses and aides at Walker Memorial Hospital for their services extended to Mrs. Simcox during her recent illness and death.

Thanks to her many friends for the flowers, food, cards and prayers during this time of sorrow.

To those who served and to the Leigh Chapter Eastern Star for their services, we extend our sincere thanks.

Mr. and Mrs. Mervin Rehrer
Mrs. Harold Strom
Mr. and Mrs. Rene Davis
Mr. Jimmie Rehrer and Laurie

'The Bible Speaks To You' On WAVP

The Christian Science radio series, "The Bible Speaks to You," will be broadcast over Station WAVP each Sunday morning at 9:45. This popular series is at present broadcast over 1000 stations. It is prepared by The Mother Church, The First Church of Christ, Scientist, in Boston, Mass. and is their contribution to help the man in the street solve some of the baffling problems that confront him.

Covered Dish Supper Friday

The Poincianna Lodge 227 and the Leigh Chapter 37 of Eastern Star will jointly sponsor a covered dish supper at the Masonic Temple Friday, July 15, at 6:30 p.m. for members and their families.

Those attending are asked to bring either a salad or a desert as all other food will be provided by the two sponsoring orders. Each family is also asked to bring place settings for all members.

Children are especially invited to this summer supper and parents should feel free to bring the entire family.

County Firm Test Product

Robert E. Gravelle, president of Highlands County's newest recreational vehicle manufacturing industry, Alcan American Inc., announced today that the company's new 18 ½ foot travel trailer has successfully completed exacting operational and livability field tests in the Rocky Mountains of Colorado.

Matt Reiser, vice president of engineering and research reports, "The unit operated admirably under the most difficult mountainous terrain and adverse weather conditions." It is not only an exceptional fine high speed highway vehicle it is also a superior back country unit according to Mr. Reiser.

"Though the Coloradians are seasoned travel trailer travelers, they were amazed at the trailer's performance under severe testing conditions. During the testing we received many offers to buy the prototype at a price in excess of our planned retail price," he said.

Gravelle announced that the prototype is enroute to Sebring and will be available for inspection by the public before August 1.

Highlands Head Start Committee Elect Officers

The first meeting of the Highlands County Head Start Committee was held last week at the Hopewell Elementary School Library.

After the introduction of members the committee was guided through the classrooms by Mrs. Barbara Heilig and Miss Mae Brewton, teachers at the Center. The committee then regrouped back into the library and saw the film, "Child Development Center."

A business meeting was held and the election of officers for the summer project was undertaken. Mrs. Elnora Smith was elected chairman and Mrs. Jean Baker won the election for the office of secretary.

It was also agreed that three additional members from Lake Placid should be added and that the next meeting should be held in the Lake Placid Center.

A lengthy discussion was held in regard to the objectives of the committee and some agreement was reached. This discussion was tabled until the next meeting, Thursday, July 14 (today) at 7:30 in Lake Placid.

The long-eared sunfish is named because one of its gills looks like an ear, says the Miami Seaquarium's Capt. Bill Gray.

NOTICE UNDER FICTITIOUS NAME LAW

Notice is hereby given that the undersigned, pursuant to the "Fictitious Name Statute," under Section 865.09 of the Florida Statues as amended, will register with the Clerk of Circuit Court, in and for Highlands County, Florida, upon receipt of proof of the publication of this notice the fictitious name to-wit: K. Truck Stop and Restaurant under which name we are engaged in business at Hwy. 27 S. in Avon Park, Florida and that the owners of said business are: E. W. Mercer, Marie K. Mercer.

Dated at Avon Park, Highlands County, Florida, this 5th day of July, A.D. 1966.

E. W. Mercer
Marie K. Mercer

Pub. July 7, 14, 21, 28, 1966.

At The Churches

First Baptist Church
N. Lake and Church Street
Aden D. Childress, Pastor
Otis C. Strickler, Min. Music-Education

Sunday School	9:45 A.M.
Morning Worship	11:00 A.M.
Training Union	6:30 P.M.
Evening Worship	7:45 P.M.
Mid-week Service, Wed.	7:45 P.M.

Nursery Open At All Services

Our Lady of Grace Catholic Church
Rev. Armand Gregoire
E. Main St. — Ph. GL 3-4757

Daily Mass	8:00 A.M.
Sunday Masses	8:30 and 10:00 A.M.
Confessions Saturday:	4:30 to 5:00 P.M.
	7:00 to 7:30 P.M.

Religious Instruction: GRADERS: Friday after their afternoon classes. High school students: Wednesday at 7:30 P.M.

Florida Avenue Baptist Church
Lester Miller, Pastor
Phone GL 3-4957

Sunday School	9:45 A.M.
Morning Worship	11:00 A.M.
Training Union	6:30 P.M.
Evening Worship	7:30 P.M.
Mid-week Prayer Service	7:30 P.M.

Nursery Open At All Services

Faith Lutheran Church
1600 N. Lakeview Drive
Sebring, Florida
Herold G. Lohrmann, Pastor

Sunday School and Bible Class	8:45 A.M.
Morning Worship	10:00 A.M.

This church sponsors The Lutheran Hour and the TV program "This Is The Life."

Fellowship Baptist Church
N. Sumit and Pleasant Street
Avon Park, Florida
Rev. Harrison Crews, Pastor

Sunday School	9:45 A.M.
Morning Worship	11:00 A.M.
Training Union	6:30 P.M.
Evening Worship	7:30 P.M.

Mid-week Prayer Service
Wednesday, 7:30 P.M.
Christ Is The Answer

First Methodist Church
Rev. Addison G. Hardee, Minister
Regular Church Schedule

SUNDAY:

Early Morning Service	9:00 A.M.
Church School	9:45 A.M.
Worship Service	10:55 A.M.

(Nursery conducted during both the Church School and Worship Service)

Methodist Youth Fellowship	5:00 to 7:15

WEDNESDAY:

Mid-week Prayer and Bible Study	7:00 P.M.

First Tuesday of the month—Regular Meeting of the Woman's Society of Christian Service 9:30 A.M.

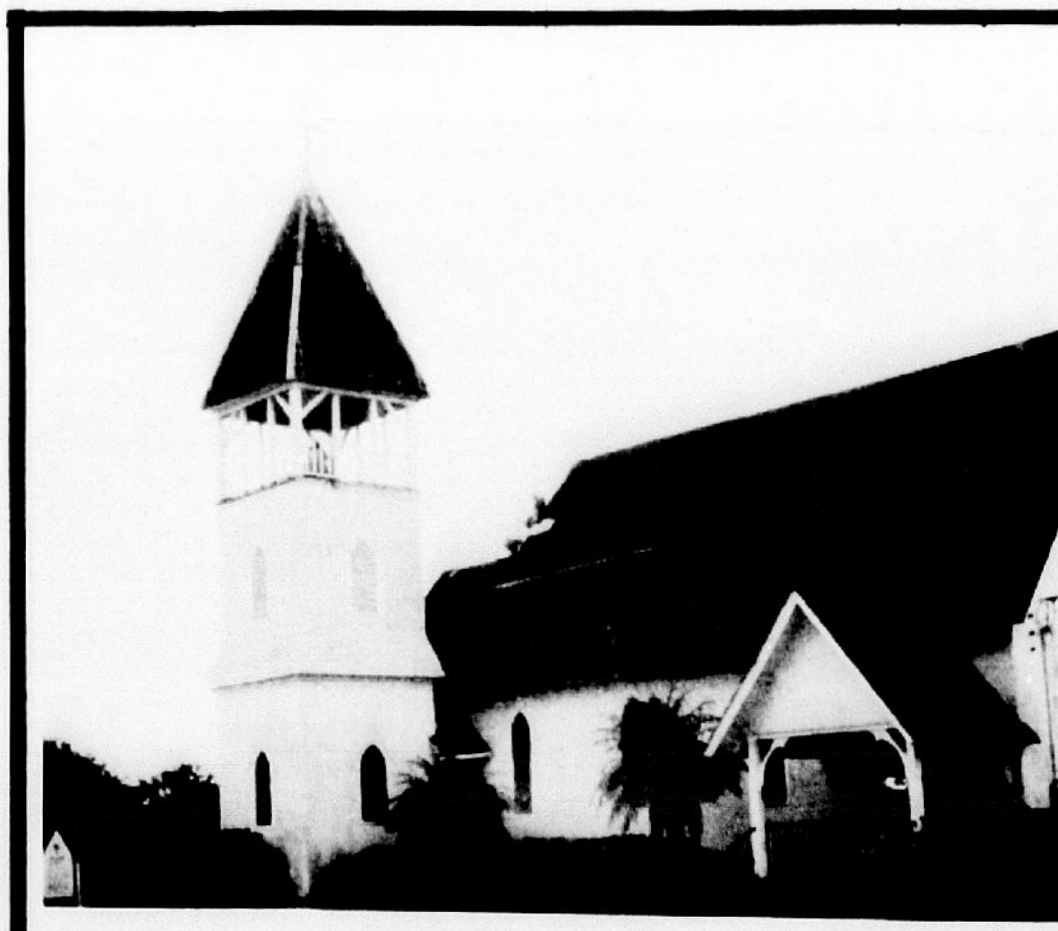

Avon Park's Episcopal Church of the Redeemer is a landmark in the city, one of the city's oldest houses of worship, standing as it was built by members of the Anglican faith some years before the turn of the century. It has served many during its years as a mission then in recent years as a parish. Consecrated about 1898, the land and church originally was under the Diocese of Florida, later becoming a part of the Diocese of South Florida when the latter was created. A number of prominent men have served The Redeemer as priests of the Episcopal faith. Among them are Rev. Peter Watterson and Rev. John Mangrum, and now Rev. John L. Knapp. Until The Redeemer became a parish it had several vicars who are now rectors in other parishes.

Resurrection Lutheran Church
Lutheran Church In America
Corner Main St. and Highlands Ave.
Rev. John Walters, Supply Pastor
508 E. Canfield
GL 3-3049

Sunday School	10:15 A.M.
Sunday Worship Service	9:00 A.M.

Visitors Always Welcome

Church of God
105 N. Florida Avenue
Jerry Howell, Pastor

Sunday School	10:00 A.M.
Morning Worship	11:00 A.M.
Evening Worship	7:00 P.M.
Family Night, Wednesday	7:30 P.M.

Union Congregational Church
Herbert D. Graetz, Minister

Sunday School	8:45 A.M.
Morning Worship	10:00 A.M.

Nursery for small children at Sunday School and Church Services

Church of the Nazarene
James Lighty, Pastor

Sunday School	9:45 A.M.
Morning Worship	11:00 A.M.
Youth Services	6:00 P.M.
Evening Service	7:00 P.M.
Mid-week Service, Wed.	7:00 P.M.

At The Churches

Christian Science Society
Corner Avon Blvd. and Highlands Ave.
Avon Park Lakes

Sunday Services	11:00 A.M.
Sunday School	11:00 A.M.
Reading Room, Friday	1:30 - 3:00 P.M.

ALL ARE WELCOME

Episcopal Church of The Redeemer
Verona and Pleasant Streets
Rev. John L. Knapp

Sunday Services:

Holy Eucharist	7:30 A.M.

9:30 A.M. Family Service and Church School (Morning Prayer 1st Sunday) (Holy Eucharist 1st Sunday)

The Episcopal Church Welcomes You

First Presbyterian Church - Avon Park
Elder Paul E. Bennett

Church School	9:00 A.M.
Morning Worship	10:00 A.M.

Now In New Sanctuary
North Side of Lake Verona

Church of Christ
200 South Forest Avenue

Sunday Services:

Bible Study	10:00 A.M.
Morning Worship	11:00 A.M.
Evening Worship	7:00 P.M.

Wednesday:

Bible Study	7:30 P.M.

510 Tulane Circle

First Christian Church
1005 Walnut
Stanley Johnson, Minister

Bible School	10:00 A.M.
Morning Worship	11:00 A.M.
Evening Worship	7:30 P.M.

First Assembly of God
112 South Central Ave.
E. B. Boykin, Pastor

Sunday School	10:00 A.M.
Morning Worship	11:00 A.M.
Young People (Christ Ambassadors)	6:00 P.M.
Evangelistic Service	7:00 P.M.
Wednesday Mid-week Prayer and Bible Study	7:30 P.M.
Thursday, Womens Missionary Council	2:00 P.M.

Walker Memorial Seventh-day Adventist Church
Across lake from hospital
Robert H. Kerr, Pastor
Phone GL 3-4035

SATURDAY:

Sabbath School	9:30 A.M.
Worship Hour	11:00 A.M.

Vespers — Thirty minutes from sunset

WEDNESDAY:

Prayer and Bible Study	7:30 P.M.

FRIDAY:

Youth Service (YPMV)	7:30 P.M.

These Religious Messages and Church Announcements, brought to you by the Following:
LOYAL CITIZENS and BUSINESSES . . . . All interested in a BETTER COMMUNITY & CHURCHES!

★ ★ ★ ★ ★ ★ ★ ★ ★

Virginia's Beauty Salon
Food Fair Shopping Center
1083 W. Main — GL 3-3336

Avon Park Motor Co.
C. E. Lanier and Vernon Lanier and Employees

I. H. Ford Motor Co.
Mr. I. H. Ford — Mr. Donald Ford and Employees

Capell & Son Gulf Station
And Employees

Park Pharmacy, Inc.
J. Carson Bates & Staff

Mode O'Day Dress Shop
Mr. and Mrs. H. D. Cadow

Smith Upholstery & Trim Shop
Mr. and Mrs. L. C. Smith

Avon Park Sun
Employees

Coker Fuel Inc.
H. O. Coker & Staff

Green's Surplus Store
E. H. Green & Employees

Starling's City Market
Groceries & Meats

Wells Motor Company
Ray Wells & Employees

Charlie's Outboard Motors
505 Highway 27 North

Touchton Drugs
E. G. Touchton & Staff

Southernaire Motel
Mr. and Mrs. Roy D. Taylor

Polk Auto Parts, Inc.
126 West Main Street

Hood's Dairy, Inc.
John M. Hood & Employees

Bagwell Lumber Co.
T. W. Bagwell & Employees

F.O.M. Members Share Profits

Members of Florida Orange Marketers, Inc., will share $6.5 million dollars being paid July 1, by Minute Maid Company. This represents the first partial payment for early and mid-season fruit in the 1965-66 pool.

According to F.O.M. General Manager E. H. Squire, members will receive a rate of 28 cents on 23.5 million pounds of solids. Over 4.2 million boxes of fruit were harvested from 428 F.O.M. groves.

Total payment made by Minute Maid Company to F.O.M. members for the early mid-season and Valencia pool in the 1964-65 season amounted to over $26.3 million dollars.

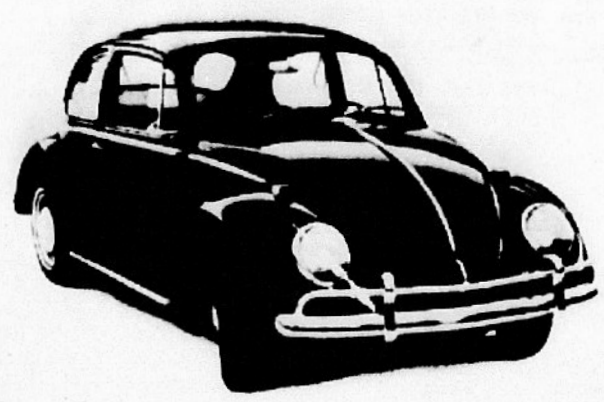

Do you earn too much to afford one?

For many people the Volkswagen would be an ideal car. Except for one thing.

It doesn't cost enough.

They're afraid nobody will realize they have any money, if it doesn't show in their car. In other words, they buy their car for other people. Not themselves.

Then there are those who earn enough to buy a much better car than the VW. But they don't. Because they can't find one.

For them the best car is one that's simply comfortable and economical. One they don't have to worry about. That doesn't make many stops for gas. And rarely needs repairs.

A car where the rare repairs don't cost a lot. A car where the car doesn't cost a lot.

They feel they can afford to save money with a Volkswagen.

Now next time you see somebody driving a VW don't feel sorry for him.

Who knows? Someday the bank might use his money to give you a new car loan.

Lee Ragatz Volkswagen, Inc.
1555 First Street South
Winter Haven - 293-3135
One Block North of The Fla. Citrus Show Case

AUTHORIZED DEALER



NEW CHURCH to be built—Ground breaking ceremonies were held Sunday for the Fellowship Baptist Church to be built on the corner of Pleasant and Thomas Street west of the baseball park. Work is to begin this week on the building which will face south toward Thomas St. Members of the church were on hand with Rev. Harrison Crews, pastor. —(Sun Photo)

Winter Guest Club News

BY ELIZABETH CLARKE
Phone GL 3-6733

CLUB HOUSE

The painting of the club house, cue house, rest rooms and shed has all been completed and really looks very nice. The folks from the North will be well pleased with its looks. The floor needs to be sanded yet, also new lights to be installed. And new kitchen ceiling will be completed before too long.

SHUFFLING

It rained Wednesday but stopped in time to have the regular tournament. Twenty-two played on five courts, with two byes. Winners in the main event were Cliff Seifert and Jim Brown. Runners-up were John Eklund and Howard Kellogg. Consolation winners were Tom Clarke and Lura Pickell, against Sarah Kerr and Ethel Kime.

No Saturday tournament on account of rain.

CARD GAMES

There were three tables in play in Monday afternoons game. High score went to Ota Gibson with a score of 786. Loretta Simpson came in second with a score of 674.

SATURDAY'S POTLUCK

There were 13 at the supper Saturday evening, and all had a good time, telling a few jokes and enjoying one another's fellowship.

CHIT-CHAT

Mrs. Zeola Prace is visiting her brother and wife, Mr. and Mrs. Willet Riekham at Elizabeth, Ind.

Mrs. Ota Gibson came through fine from her operation at Winter Haven hospital last Thursday. She will be back playing shuffleboard before we know it, we are sure.

The Lewis Booths have returned to their home here after visiting their daughter and husband, Mr. and Mrs. James Fulwider, in Columbus, Ohio. The Fulwiders have a brand new baby daughter named Beth Marie, a new sister for her brother Bobby, three. The Booths also visited sisters in Toledo, Ohio and Detroit, Mich. They were gone about three weeks.

The Ray Johnsons report good fishing in Nobel, Ontario, Canada.

The Charles Brushes also report good fishing at Lakeside, Ohio. They are also enjoying the shuffling there.

Due to the faithful watering by Toney Kerr the grass at the club is green. Doc McAlexander helped the grass along by doing considerable sprigging down on his hands and knees.

Word comes that the Harry Longaneckers are enjoying the mountain scenery at Franklin, N. C.

DANCING

On account of the hot weather the dancers decided to dance just one night a week. This week on Friday and thereafter on Monday nights. Fifteen were at the dance Friday evening, one square

Academy Exams To Be Given August 22

Congressman Cramer announced this month that the first written Civil Service screening examinations for appointments to West Point, Annapolis, Air Force Academy and the Merchant Marine Academy will be administered on August 22.

Applicants will be notified of the time and place of the examination by mail after applying.

Interested high school graduates or seniors in high school who are at least 17 but not over 22 by July, 1967, should write to: Congressman William C. Cramer care out Security Federal Bldg., 2600 9th St. N., St. Petersburg, to apply for taking this examination.

July and August Asolo Theater Festival Time

A resolution signed by the State Cabinet has proclaimed the months of July and August as Asolo Theater Festival months in the Sunshine State. The Festival was designated the official state theater of Florida during the 1965 legislative session.

The first performance of the 1966 seasoon will be Shakespeare's "Much Ado About Nothing" on July 7 in the Ringling Museum's 18th century Asolo Theater in Sarasota.

Gov. and Mrs. Burns and members of the cabinet and their wives have been invited to attend the opening night performance and a reception afterwards on the terrace of the John Ringling residence. The resolution will be read to the audience in the theater prior to the first night curtain.

The festival will present 72 performances during the months of July and August of five plays in rotation: "Much Ado About Nothing," "The Miser," "A Man For All Seasons" and the twin bill of "Oedipus The King" and "The Bald Soprano."

Women Bowlers Take Prizes In Tourney

Girls who attended the state tournament in Sarasota came home with the following prizes:

TEAMS

Ridge Lanes - Class B - 2824 - $22.50.

Frostproof Rest - Class C - 2866 - $30.00.

Colony Shop - Class C - 2849 - $27.50.

DOUBLES

V. Merritt - L. Bykowski - Class A - 1179 - $10.00.

L. Tomlinson - B. Denk - Class B - 1237 - $35.00.

W. Whitaker - R. Tomek - Class B - 1199 - $17.00.

C. White - V. Taylor - Class B - 1162 - $10.00.

M. Ford - H. Lee - Class B - 1157 - $10.00.

A. Karrick - P. Lagoni - Class B - 1152 - $9.00.

J. Waldron - W. Johnson - Class C - 1251 - $35.00.

M. Jackson - F. Stephens - Class C - 1231 - $32.10.

B. Simmons - M. Stephenson - Class C - 1196 - $12.50.

G. Ford - L. Harrell - Class C - 1177 - $11.00.

SINGLES

G. Greenway - Class A - 600 - $5.50.

B. Denk - Class A - 593 - $4.50.

B. Simmons - Class B - 644 - $15.00.

R. Stevenson - Class B - 610 - $6.50.

C. White - Class B - 604 - $6.00.

F. Collins - Class B - 599 - $5.00.

A. Karrick - Class B - 589 - $4.50.

M. Jackson - Class B - 587 - $4.50.

W. Johnson - Class C - 667 - 22.50.

L. Tomlinson - Class C - 641 - $14.00.

J. Waldron - Class C - 629 - $11.00.

G. Ford - Class C - 593 - $5.00.

M. Stephenson - Class C - 588 - $4.50.

ALL EVENTS SCRATCH

B. Denk - Class A - 1566 - $3.00.

V. Taylor - Class B - 1467 - $5.00.

C. White - Class B - 1424 - $4.00.

B. Simmons - Class B - 1420 - $3.00.

H. Lee - Class B - 1411 - $3.00.

B. Jones - Class B - 1410 - $3.00.

W. Johnson - Class C - 1370 - $6.35.

G. Ford - Class C - 1349 - $5.00.

M. Stephenson - Class C - 1349 - $5.00.

J. Waldron - Class C - 1341 - $4.00.

L. Tomlinson - Class C - 1281 - $2.00.

Citrus Fruit Thefts Lower Says Mutual

Citrus fruit thefts have been slashed drastically for the third straight year, according to an end of the season report issued by the fruit protection division of Florida Citrus Mutual.

In an accompanying statement, Robert W. Rutledge, executive vice president of Mutual said, "The cooperation of the Sheriffs' Departments among themselves and with our fruit protection division has paid off again in important economic gains for our growers and in a general increase in respect for the law."

The value of stolen fruit in the 1965-66 season was reported as $23,800 compared with the figures $33,000 and $278,500 for the two previous seasons. Prior to then, and before the fruit protection division was operative, losses had ranged higher than one million dollars per season.

Complaints in the season just ended amounted to 93 compared with previous season figures of 114 and 217.

Crimes of fraud, vandalism, and stolen trees and equipment showed similar drops over the three year period.

F. Leslie Bessenger, who heads Mutual's fruit protection operation, said, "We not only have achieved fine cooperation from the sheriffs in the citrus producing counties, we also have developed some highly skilled personnel among the deputies who have been specializing in citrus crimes. All of us owe a debt to their efforts to protect our $2 billion industry, especially when we consider that they are doing this extra job at no extra cost to the taxpayers."

Most automobile trips are relatively short, says John G. Lacock, president of Quality Courts Motels. Almost half of the family trips and 66 percent of all business trips are less than 200 miles round trip.

In Our 42nd Year - - - Our Growth Continues

Record of Growth Since Chartered In 1925

	1925	MAY 7, 1934	JUNE 30, 1961	JUNE 30, 1966
	Year chartered and began operation in Lake Placid, Florida	Moved to SEBRING	Year moved into new building	Year of building expansion
		GROWING!	GROWING!	GROWING!
ASSETS				
Loans and Discounts		$ 11,991.87	$ 2,157,560.69	$ 8,965,254.41
Banking House, Furniture and Fixtures		6,675.92	307,225.28	286,346.64
Other Assets		348.88	106,121.97	185,790.88
U. S. Government Bonds		200,000.00	6,715,612.75	5,016,025.81
State, County and Municipal Bonds		1,825.00	885,886.44	2,129,847.58
Other Bonds			165,000.00	1,781,158.22
Cash and Due from Banks		164,568.47	1,298,281.91	1,266,717.90
TOTAL ASSETS		$ 205,410.14	$ 11,635,689.04	$ 19,631,141.44
LIABILITIES				
Capital Stock		25,000.00	280,000.00	560,000.00
Surplus		1,000.00	550,000.00	690,000.00
Undivided Profits		890.73	50,227.05	136,706.23
Other Reserves		8,000.00	124,955.64	565,399.51
Deposits		170,519.41	10,630,506.35	17,679,035.70
TOTAL LIABILITIES		$ 205,410.14	$ 11,635,689.04	$ 19,631,141.44

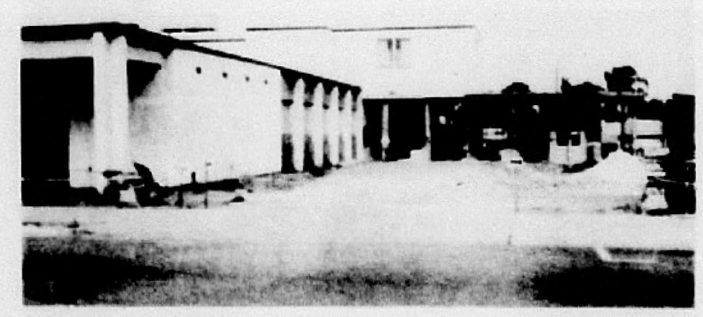

EXPANSION PROGRAM NOW UNDERWAY.

WE, the Stockholders, Directors, Officers and Employees of Tropical Bank and Trust Company are proud to present this statement which reflects our growth in and with Highlands County since our organization in 1925.

THANK YOU, our loyal customers . . . for your friendship and patronage.

MAY WE continue to serve you through the years?

Member Federal Deposit Insurance Corporation

60 S. Ridgewood, Sebring

TROPICAL
Bank & Trust Company
SEBRING, FLORIDA

FULL SERVICE BANK

Sebring—Phone EV 5-0121
Lake Placid—Phone HO 5-5721

Lack of Funds To Prevent Legion Team Entering Tournament

The Avon Park Post 69 Legion baseball team dropped a 6-4 game to Naples last Friday afternoon to even out its record at 4-4 with only two games left to be played before tournament play starts next week.

The Avon Park club was scheduled to meet Sarasota here at Head Field last night (Wednesday) and will make up a rained out game with Ft. Myers there tomorrow afternoon at 2 o'clock.

Manager Grover Bates announced this week that the Post 69 team would not be able to participate in the tournament this year due to lack of funds. He said the tourney would probably be played in Bradenton or Sarasota and the cost of traveling to either site would be more than available funds would allow.

Playing without starters Emmitt Money, Ronnie Jackson, and Bill Jackson, Avon Park lost 6-4 to Naples whom they had previously beaten 6-1. The local boys jumped off to a three run lead in the top of the first inning when with two men down, Larry LaFlam, Hoppy Rewis, and Danny Odom were walked in order and Joe Strickler was safe on a throwing error by the Naples thirdbaseman. Steve Walker followed with a single to help bring in the three runs.

But Naples pushed over a run in the bottom of the second on two walks and a single and then added four more runs in the third on a double and two singles. In the bottom of the fourth Naples got the sixth and final run on a walk, a stolen base and an error on the Avon Park catcher.

Avon Park scored its fourth run in the top of the third as once again three men in a row were issued walks and Walker followed with his second single of the game.

Hoppy Rewis went the distance for Avon Park taking the mound loss giving up five hits and seven walks.

Naples' Frank Breeden was the winning hurler after coming on in relief of Bryan in the top of the third. In addition to Walker's two singles, John Elder and Carl Barnes singled for Avon Park. The Post 69 team committed six costly errors during the seven inning game.

REPORT OF CONDITION OF
AVON CITRUS BANK

OF AVON PARK IN THE STATE OF FLORIDA 33825 AT THE CLOSE OF BUSINESS ON JUNE 30, 1966

ASSETS

Cash, balances with other banks, and cash items in process of collection		$ 314,214.39
United States Government obligations, direct and guaranteed		$1,143,603.67
Obligations of States and political subdivisions		1,907,243.92
Securities of Federal agencies and corporations not guaranteed by U.S.		400,000.00
Other Loans and discounts		3,415,390.21
Bank premises, furniture and fixtures, and other assets representing bank premises		220,472.32
Real estate owned other than bank premises		25,000.00
Other assets		92,709.08
TOTAL ASSETS		$7,881,633.60

LIABILITIES

Demand deposits of individuals, partnerships, and corporations		$3,202,636.60
Time and savings deposits of individuals, partnerships, and corporations		2,703,892.01
Deposits of United States Government		99,216.56
Deposits of States and political subdivisions		963,702.03
Certified and officers' checks, etc.		80,103.12
TOTAL DEPOSITS	$7,049,550.32	
(a) Total demand deposits	$3,847,658.31	
(b) Total time and savings deposits	$3,201,892.01	
Other Liabilities		133,779.68
TOTAL LIABILITIES		$7,183,330.00

CAPITAL ACCOUNTS

Capital: Common stock—total par value	350,000.00
No. shares authorized 35,000	
No. shares outstanding 35,000	
Surplus	325,000.00
Undivided profits	23,303.60
TOTAL CAPITAL ACCOUNTS	698,303.60
TOTAL LIABILITIES AND CAPITAL ACCOUNTS	$7,881,633.60

MEMORANDA

Average of total deposits for the 15 calendar days ending with call date	$7,143,635.45
Average of total loans for the 15 calendar days ending with call date	3,530,431.57
Loans as shown in item 7 of "Assets" are after deduction of valuation reserves of	83,985.00

I, W. R. Reck, Asst. Vice-Pres. & Cashier, of the above-named bank, do solemnly swear/affirm that this report of condition is true and correct, to the best of my knowledge and belief.

W. R. Reck

Correct—Attest:
J. M. Adams, Jr.
Hue E. Nunnallee — Directors
Charles W. Whitehead, Jr.

State of Florida, County of Highlands, ss:
Sworn to and subscribed before me this 11th day of July, 1966, and I hereby certify that I am not an officer or director of this bank. My commission expires April 16, 1969.
Florence Powers, Notary Public.
(SEAL)

Tax Assessor Confident of Meeting Reassessment Completion Deadline

(Continued from page 1)

saw some ratios which will require county assessors to multiply each item's valuation by two or two and a half.

"This is just a top-to-bottom multiplying and leaves no room for correcting inequities which may have accumulated," Martin said.

This "crash" reassessment will be applied in all counties which have—or now are in—tax reassessment programs which were carried on within the county office by a local staff.

Railroad Assessments

Besides heaving a sigh of relief that the Highlands professionally done reassessment is almost over, Martin is currently treasuring a promise that this county will receive full valuation on railroad properties.

The State Railroad Assessment board in 1965 awarded this county 35.2 percent of the assessed value. The state board set the total valuation of railroad properties within this county in 1965 as $4,311,052, and then reported for county assessment 35.2 percent of that total or $1,529,098.

In recent years the income from railroad properties had been falling, but with the reassessment the State Railroad Assessment Board has promised him that the county will receive 100 percent valuation on these properties.

Even if the railroad properties did not gain any in value in 1966 the full valuation would add $2,781,954 to the Highlands roll this year, Martin reported.

While in Tallahassee for the tax assessors' meeting Martin renewed contact with the Railroad Assessment officials and received new assurances that each county where the tax roll is certified as being at 100 percent valuation will receive full valuation on railroads.

Sneezing June Now Singing

June Clark of Miami, the girl who attracted world-wide attention when she couldn't stop sneezing, is going to become a recording artist and the subject of a book, her father said.

"We need the money," explained James Clark, a bus driver who writes songs on the side. We are still $9,000 in debt."

Clark said he has written a song for June entitled, "I Can't Stop Sneezing," which she will record this month. June's singing will be accompanied by her own sneezes which her father tape-recorded during her six-month affliction.

The Clarks have also agreed to let an Arizona newspaper man write a book about June. It will include the thousands of remedies sent to her from all over the world.

LEGALS

ORDINANCE NO. 461

AN ORDINANCE AMENDING ORDINANCE NO. 440, FIXING TIME FOR QUALIFYING AS A CANDIDATE FOR THE OFFICE OF MAYOR OR CITY COUNCILMAN OF THE CITY OF AVON PARK, FLORIDA.

BE IT ORDAINED BY THE CITY COUNCIL OF THE CITY OF AVON PARK, FLORIDA THAT:

Section 1. That Section 1 of Ordinance No. 440 is hereby amended to read as follows:

That any person, duly qualified, desiring to become a candidate for the office of Mayor or member of the City Council of the City of Avon Park for any special or regular election in said city, shall qualify by filing his written statement with the City Clerk of Avon Park and paying to the said clerk a qualification fee of Twenty Five and No/100 Dollars ($25.00) not more than ninety days prior to said election. That no person shall be entitled to become a candidate in said election or have his or her name printed on the official ballot who has not qualified at least thirty one days before said election at five (5) o'clock P. M. on said date.

Section 2. This Ordinance is an emergency measure and it is hereby found and determined that the welfare of said City or a part thereof requires its immediate passage, and this Ordinance shall take effect immediately upon its passage and approval by the Mayor and upon its being published one time in a newspaper in said City.

Passed and adopted by the City Council of the City of Avon Park, Florida, this 11th day of July, 1966.

ATTEST:
Lucile A. Shockley, City Clerk
James M. Doerr, President

Approved this 11th day of July, 1966.
E. A. DeLaney, Sr. Mayor

Approved as to form and content:
Hue E. Nunnallee
City Attorney
Pub. July 14, 1966

IN THE CIRCUIT COURT, TENTH JUDICIAL CIRCUIT IN AND FOR HIGHLANDS COUNTY, FLORIDA. IN CHANCERY
DIVORCE CASE NO. ....
JO ANN THOMAS, Plaintiff
(vs)
LLOYD DAVID THOMAS, Defendant
TO: Lloyd David Thomas
Whose address is Unknown

NOTICE TO DEFEND

You are hereby notified that, Jo Ann Thomas, has filed a complaint against you for divorce, and you are required to serve a copy of your answer to the complaint on the plaintiff's attorney, John J. Nedza, P. O. Box 785, Wauchula, Fla., and file the original answer in the office of the Clerk of Circuit Court, in and for Highlands County, Fla., on or before the 5th day of August, 1966. If you fail to do so, a decree pro confesso will be taken against you for the relief demanded in the complaint.

(SEAL)
EARL RICH
Clerk of Circuit Court
By: Helen Huion
Deputy Clerk
Pub. June 30, July 7, 14, 21, 1966

NOTICE OF APPLICATION FOR TAX DEED
Sec. 194.16, F.S.

NOTICE IS HEREBY GIVEN, that DENNIS SCHROEDER the holder of the following certificates has filed said certificates for a tax deed to be issued thereon. The certificate numbers and years of issuance, the description of the property, and the name in which it was assessed are as follows:

Certificate No. 52
Year of Issuance 1964
Description of Property
W 206.98 feet of E 258 feet of Lot 8, Uhles Subdivision, Plat Book 1, page 9, Public Records, Highlands County, Florida
Name in which assessed
Minnie Lucus

Certificate No. 53
Year of Issuance 1964
Description of Property
Lot 14, Block A, Marsh Subdivision Unrecorded
Name in which assessed
Edmond Walker

Certificate No. 70
Year of Issuance 1964
Description of Property
Lot 91, Sebring Ridge Section D, Plat Book 8, page 14, Public Records, Highlands County, Florida
Name in which assessed
Joe Lee and Loretta Wofford

Certificate No. 113
Year of Issuance 1964
Description of Property
Lot 12, Block 413, Hillcrest Heights Subdivision, Plat Book 2, page 5, Public Records, Highlands County, Florida
Name in which assessed
Mid-State Investment Corp.

Certificate No. 115
Year of Issuance 1964
Description of Property
Lot 14, Block 414, Hillcrest Heights Subdivision, Plat Book 2, page 5, Public Records, Highlands County, Florida
Name in which assessed
Raymond and Dorothy L. Myers

Certificate No. 178
Year of Issuance 1964
Description of Property
Lots 24 and 25, Block 7, Highlands Park Estates, Section B, Plat Book 4, page 68, Public Records, Highlands County, Florida
Name in which assessed
George R. Neil

Certificate No. 198
Year of Issuance 1964
Description of Property
Lot 7, Block 4, Highlands Park Estates, Section F, Plat Book 4, page 95, Public Records, Highlands County, Florida
Name in which assessed
Velma T. Kimball

Certificate No. 245
Year of Issuance 1964
Description of Property
Lot 14, Block 3, Florida Highlands, Plat Book 5, page 64, Public Records, Highlands County, Florida
Name in which assessed
Arthur F. Testa

Certificate No. 246
Year of Issuance 1964
Description of Property
Lot 3, Block 5, Florida Highlands, Plat Book 5, page 64, Public Records, Highlands County, Florida
Name in which assessed
Amanda Goodman

All of said property being in the County of Highlands, State of Florida.

Unless such certificate or certificates shall be redeemed according to law the property described in such certificate or certificates will be sold to the highest bidder at the court house door Commerce Street on the first Monday in Month of August, 1966, which is the 1st day of August, 1966, at the hour of 11:00 o'clock A.M., the same being a legal sales days and the hour the legal hour of sale.

Dated this 20th day of June, 1966
(SEAL)
EARL RICH
Clerk of Circuit Court of Highlands County, Florida
Publish: June 23, 30, July 7 & 14



GUESTS AT ROTARY — Left to right: Bob Lucas, project manager Howze and Associates, for re-evaluation county property; Morris Adams, State Representative for Highlands County; Honorable Tom Adams, Secretary of State, State of Florida; and David Lanier, newly elected president of the Rotary. Assistant to Hon. Tom Adams, Dick Hallahan, (not shown) was also guest at the Rotary luncheon last Wednesday.—(Sun Photo)

Bagwell, Rotary Tied For First

The regular Avon Park Little League season ended with Bagwell Lumber and Rotary tied for first place with 10-3-1 records and a tie game and a protest game between the two teams still to be played. Officials said the two games will be played after the tournament to decide the 1966 champion.

In third place is Avon Citrus Bank with a final 11-4 mark and Lions are in fourth place with a record of 5 wins and 10 losses. First Baptist finished in fifth place with a 4-11 record and Florida Avenue Baptists were last with 3 wins and 12 losses.

With two games still to be decided between Bagwell and Rotary either team could wind up champion or a three-way tie could develop. The tie game will start at the beginning of the eighth inning with visiting team Rotary coming to bat. The protest game will be a complete game.

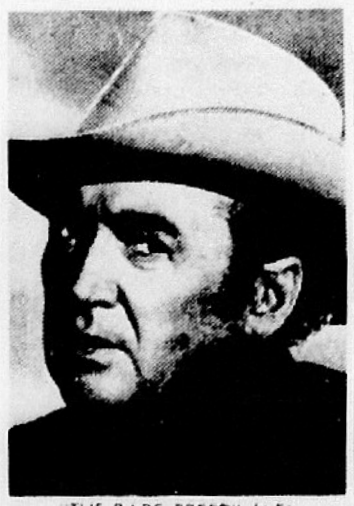

"THE RARE BREED" (I-F)

SADDLE TRAMP—Jimmy Stewart portrays a cowhand who undertakes to deliver an imported-from-England whiteface Hereford bull to Dodge City in Universal's stirring western drama, "The Rare Breed," in Technicolor and Panavision, starring Stewart, Maureen O'Hara and Brian Keith.

Coming to the Sevon Drive-In July 17-20.

Floridians Paid More Taxes Than Their Income Increased

Taxes paid by Floridians were 8 percent more last year than in 1964, the Florida State Chamber of Commerce reported in its Weekly Business Review released recently.

"This gain covers the grand total of all taxes paid by Floridians to governments at all levels, including so-called hidden taxes in the costs of goods purchased in Florida but made outside the state," the State Chamber said.

"This total tax bill came to $4,205,432,000 last year. It was made up of $1,875,434,000 in taxes collected by the federal government, and $493 million in hidden federal taxes. The total of these was up 4 percent last year over 1964.

"State taxes amounted to $850,395,000, up 7 percent. County taxes came to $498,603,000, a gain of 20 percent. Municipal taxes, plus district collections, together came to $488 million, likewise up 20 percent.

"Total personal income of Floridians rose at the same rate as the tax gain but total income is not a realistic measure because part of its gain results from population growth. Per capita income, a truer gauge of the state's economy, stepped up 5 percent, a good gain in itself but below the 8 percent increase in taxes."

A giant cypress tree 1800 years old is one of the features pointed out at Florida Cypress Gardens as visitors tour the tropical waterway.

'Russians Are Coming' To Hilans Theatre

Russians Are Coming" to the Hilans on July 14-16, thru United Artists. In color by De Luxe and Panavision, the comedy stars Carl Reiner, Eva Marie Saint, Alan Arkin, Brian Keith, Jonathan Winters, Theodore Bikel and Paul Ford. Co-starring are Tessie O'Shea, Ben Blue, John Phillip Law and Andrea Dromm. William Rose wrote the screenplay based on Nathaniel Benchley's novel about a Russian submarine that comes too close to America for a curious look and gets stuck on a sandbar 400 feet offshore.

Norman Jewison produced and directed the zany comedy, in which residents of an island off the shore of New England panic and proceed to defend their land against a landing party of Russians, who are only looking for a way to get back to sea before they start World War III.

Sincere & Company
Est. 1906
Member
New York Stock Exchange and other principal Stock and Commodity Exchanges
Hotel Walesbilt Phone 31351 Lake Wales, Fla.



Bradenton Production Credit Association

Bradenton • Wauchula • Clewiston

Statement of Condition June 30, 1966

ASSETS	1966	1965
Loans, Sales Contracts, Accounts Receivable Interest Accrued	$17,195,497.64	$15,520,666.72
Less: Reserve for Bad Debts	(509,748.52)	(430,399.66)
Cash on Hand and In Banks	21,911.14	12,855.33
Investments Under SW & FO Programs	8,790.56	88,141.16
U. S. Government Securities & C.F.F.L. Bonds	961,381.68	1,002,128.07
Investment in FICB of Columbia	632,596.65	397,555.00
Accounts Receivable - Other	883.66	1,291.03
Land and Buildings	102,455.07	68,831.95
Furniture and Equipment	16,932.91	18,393.63
Prepaid and Deferred Expense	676.30	712.94
Other Assets	26,256.22	12,288.07
TOTAL ASSETS	$18,457,633.31	$16,692,464.24
LIABILITIES		
Loans Rediscounted, Notes and Accrued Interest Payable - FICB	$14,855,634.49	$13,473,470.94
Accounts Payable	10,351.64	7,037.38
Dividends Payable	76.50	24.30
Patronage Refunds Payable	7.60	
Federal and State Taxes Withheld and Accrued	1,449.78	1,178.38
Other Liabilities	425.93	342.08
TOTAL LIABILITIES	$14,867,945.94	$13,482,053.08
Capital Stock		
Class A Stock—Member	562,250.00	1,211,395.00
Class B Stock—Member	1,815,335.00	1,006,430.00
Accumulated Earnings		
Surplus	1,046,311.81	829,428.16
Unapplied Earnings	165,790.56	163,158.00
TOTAL NET WORTH	3,589,687.37	3,210,411.16
TOTAL LIABILITIES AND NET WORTH	$18,457,633.31	$16,692,464.24

OFFICERS
Robert L. Garrison, President
John H. Turner, Vice-President
Herbert E. Cook, Secretary-Treasurer

DIRECTORS
Robert L. Garrison, Sarasota
John H. Turner, Arcadia
R. J. Taylor, Bradenton
D. G. Click, Clewiston
J. Wesley Davis, Sebring

Production Credit Association

SERVING AGRICULTURE WITH LOW COST
• PRODUCTION LOANS
• BUDGETED LOANS
• CAPITAL-PURPOSE LOANS

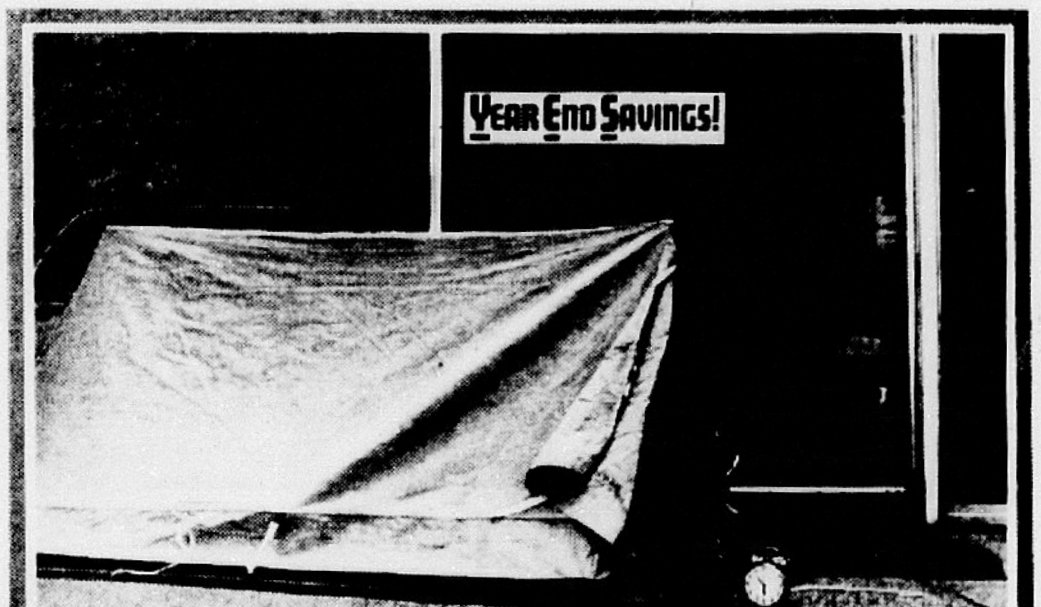

Tomorrow morning, make sure you're first in line at your Olds Dealer's.

YEAR END SAVINGS!

He's saving YES on every Olds in stock!

No need to wait until Fall for a big buy on a new Olds. Big selection? YES. Big trade-ins! YES. Every Olds engineered for your greater comfort, safety, and driving satisfaction? YES. Oldsmobile Dealers have juggled the calendar to bring you Year End Savings right now on any Rocket Olds.

See your nearest Olds Dealer—the YES man who has everything for you!

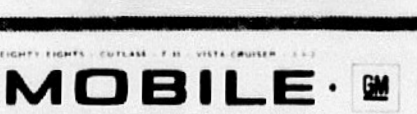

STEP OUT FRONT ...in a Rocket Action Car! OLDSMOBILE · GM

I. H. FORD MOTOR CO.
309 W. Main GL 3-3259 Avon Park, Fla.

SWIFT'S PREMIUM TENDER-GROWN GOVERNMENT INSPECTED, SHIPPED, D & D FRESH NOT FROZEN

FRYER PARTS SALE!

SWIFT'S PREMIUM TENDER-GROWN SHIPPED GOV'T INSPECTED FRESH NOT FROZEN EVISC CUT UP OR WHOLE **Fryers** lb. **33¢**

(with Ribs)

Fryer Breast . lb. 59¢

Fryer Thighs . lb. 59¢

Fryer Legs . . lb. 59¢

Fryer Wings . lb. 29¢

SEA TROUT FILLET LB. 49¢

PRICES EFFECTIVE THURS., FRI., SAT. JULY 14-15-16 1966

PUBLIX MARKETS

SWIFT'S PREMIUM BONELESS



Plus 100 extra S&H Green Stamps With Coupon

CANNED Hams 5-lb. can **$4.99**

Swift's Premium Flavorful Sliced Bacon	1-lb. pkg.	89¢
Swift's Premium Sausage Brown 'n Serve	8-oz. pkg.	59¢
Swift's Premium New (can be oven-roasted!) Corned Beef	per lb.	89¢
Swift's Premium Sliced Kosher Salami	4-oz. pkg.	49¢
Tarnow's Cooked or Baked Sliced Ham	5-oz. pkg.	59¢
Herman's Orange Band Chunk Style Braunschweiger	per lb.	59¢
Copeland's Sliced Bologna	5-oz. 25¢	10-oz. 45¢ / 16-oz. 59¢

PUBLIX MARKETS

BIG CASH WINNERS EVERY WEEK



Play "let's go to the races"

$1,000:

Mr. Arthur Covell, P. O. Box 976, Lake Wales, Fla.
Mrs. Fred Oehrle, 3068 S. Halifax Dr., Daytona Beach, Fla.
Mrs. Helen Coggins, M-8 Byrd Plaza, Cocoa, Florida

$100:

Mrs. Walter Brown, 7235 Orpine Dr. N., St. Petersburg, Fla.
Col. S. C. Cratch, 317 Pearl Ave., Sarasota, Fla.
Mrs. W. H. Campbell, 345 Glen Haven Dr., Merritt Island, Fla.
Dolores Carrera, 3910 Rogers Ave., Tampa, Fla.
Mrs. V. A. DeLaurentis, 2100 68th Terr. S., St. Petersburg, Fla.
Mrs. Joseph Partell, 1525 Sunrise Dr., Merritt Island, Fla.
Mrs. Ethel Mason, 787 Van Buren, Eau Gallie, Fla.
Marjorie Duncan, Rt. 2, Box 100, DeLand, Fla.
Martha Watkins, 212 N. Lincoln, Tampa, Fla.
Rose A. McCrum, 830 S. Orlando, Cocoa Beach, Fla.

$100:

Henrietta Humphries, 305 N. E. Lasayette, Port Charlotte, Fla.
Mrs. Stanley Jeuck, 1910 Hillcrest St., Orlando, Fla.
Virginia Wagner, 538 Sioux Ave., Eau Gallie, Fla.
Mrs. Beatrice Bressette, 5239 Sarasota Ct., Cape Coral, Fla.
Mary Montgomery, 6256 40th Ave. N., St. Petersburg, Fla.
Margaret B. Lee, 626 Luzon, Tampa, Fla.
Mary F. Germond, P. O. Box 924, Melbourne, Fla.
Mrs. Marjorie McElroy, 1964 Pinehurst Dr., Clearwater, Fla.
Hattie Sonnenburg, 53 Palm Drive, Ormond Beach, Fla.
C. G. Fogle, 10298 111th Ave. N., Seminole, Fla.
Mrs. Louise Coker, Rt. 1, Box 611-B, Lakeland, Fla.

These are a few of the hundreds of happy cash winners during our 11th week's "Let's Go To The Races." Many more names are posted in your favorite Publix!

SAVE 35¢! Swift's Premium Ice Cream
Cake Rolls . . 3 req. pkgs. **$1.**

SAVE 9¢! Delicious Lucky Leaf
Apple Sauce . 2 25-oz. jars **49¢**

SAVE 17¢! F & P Bartlett
Pear Halves . 2 #303 cans **49¢**

SAVE 6¢! Green Giant Tender Large
Green Peas . . . #303 can **19¢**

Lady Betty Fresh Cucumber
Pickles . . . . . . 15-oz. jar **25¢**

SAVE 4¢! White or Pastel Colored
Scot Towels large roll **29¢**

SAVE 10¢! Swift's Shortening Special
Swift'ning 3-lb. can **59¢**

SAVE 23¢! Duncan Hines Famous Tasty
Cake Mixes 3 18½-oz. pkgs. **$1**
(Pineapple-Supreme, Lemon-Supreme, White, Yellow, Swiss Chocolate, Devils-Food)

SAVE 24 BROOKFIELD Swift's Butter 1 lb. ctn. **59¢**

SAVE 33 DEL MONTE PINEAPPLE GRAPEFRUIT **Fruit Drink 4 46-oz. cans $1**

SAVE 34¢ FRESH COFFEE ALL GRINDS **Chase & Sanborn** 1 lb. can **49¢**

SAVE 27¢ THE WASHDAY MIRACLE **Tide Detergent** gt. pkg. **49¢**
LIMIT 1 PLEASE WITH OTHER PURCHASES OF $5.00 OR MORE

Flavorful Tetley's
Instant Tea . . . . 1½-oz. jar **74¢**

Burgers for Dogs
Top Choice . . . . 36-oz. pkg. **95¢**

SAVE 10¢! Swift's Premium Family Size
Beef Stew . . . . . 24-oz. can **49¢**

Kobey's Canned Shoestring
Potato Stix . . . . tall can **10¢**

SAVE 9¢! Lady Scott Printed
Facial Tissue . 2 200 2-ply pkgs. **49¢**

SAVE 9¢! Lady Scott Printed Bathroom
Tissue . . . . . 2 2-roll pkgs. **49¢**

Convenient Cut-Rite
Waxed Paper . . 125-ft. roll **29¢**

SAVE 10¢! Uncle Ben's New
Quick Rice . . . . 11-oz. pkg. **29¢**

Delicious Refreshing Welchade
Grape Drink . . 46-oz. can **39¢**

Famous Falvorful B & M
Baked Beans . . 27-oz. jar **49¢**

Zesty Flavored French's
Mustard . . . . . 9-oz. jar **17¢**

Kellogg's Popular New Cereal!
Apple Jacks . . . 6½-oz. pkg. **39¢**

Sunshine's New Thinner Krispy
Crackers . . . . . 1-lb. pkg. **35¢**

F.F.V. Cookie Sandwich Chocolate
Cremes . . . . . 16-oz. bag **39¢**

SAVE 4¢! Smooth or Crunchy Swift's Oz
Peanut Butter . . . . 16-oz. jar **39¢**

SAVE 31¢! Swift's Premium Canned
Vienna Sausage . . 5 4-oz. cans **$1.**

SAVE 40¢! Swift's Premium Canned
Corned Beef Hash . 3 #303 cans **$1.**

• frozen foods •

Patio Brand Tasty Combination
Mexican Dinner . . . . 12-oz. pkg. **49¢**

Morton's Quick-Frozen Danish
Pecan Twist . . . . . 12-oz. pkg. **69¢**

SAVE 10¢! Rich's Delicious Frozen
Chocolate Eclairs . . 8-oz. pkg. **39¢**

With Roots—Southland
Chopped Turnips . . . 1¼-lb. pkg. **29¢**

Southland's Quick-Frozen
Green Beans . . . . . 1½-lb. pkg. **39¢**

Mrs. Paul's Family Size
Fish Sticks . . . . . 14-oz. pkg. **59¢**

Mr. Frosty Breaded
Stuffed Flounder . . . 8-oz. pkg. **59¢**

• dairy specials •

Breakfast Club Grade A Florida
Large Eggs . . . . . per doz. **49¢**

SAVE 4¢! Fleischmann's Corn Oil
Margarine . . . . . 1-lb. ctn. **39¢**

Lucky Whip Dessert
Topping . . . . . 8½-oz. can **49¢**

Miss Wisconsin Flavorful Mild
Longhorn Cheese . . . 10-oz. pkg. **59¢**

Kraft's Cracker Barrel
Sharp Cheddar . . . . . 10-oz. pkg. **69¢**

• down produce lane •

Famous Sunny Slope
☐ **Peaches . . 10** for **49¢**

Luscious Red-Ripe
☐ **Tomatoes . . .** basket of ten **49¢**

Crisp Western Iceberg
☐ **Lettuce . . . 2** heads **39¢**

California Long White
☐ **Potatoes . . 5** lb. bag **39¢**

PUBLIX MARKETS

WHERE SHOPPING IS ALWAYS A PLEASURE!

HEAR
"Here's Heloise"
WJCM — 960kc
Monday - Friday
9:00 A.M.
Courtesy of Sebring Publix

100 EXTRA S&H Green Stamps
McCORMICK'S PURE BLACK PEPPER 4-oz. can **45¢**
(expires Sat. June 16, 1966)

100 EXTRA S&H Green Stamps
FORMULA 409 LIQUID CLEANER 22-oz. bot. **89¢**
(expires Sat. June 16, 1966)

100 EXTRA S&H Green Stamps
$2. OR MORE OF ANY HEALTH AND BEAUTY AID ITEMS
(expires Sat. June 16, 1966)

100 EXTRA S&H Green Stamps
BOOTH'S FROZEN ROUND JUMBO SHREDDED SHRIMP 2-lb. pkg. **$2.49**
(expires Sat. June 16, 1966)

100 EXTRA S&H Green Stamps
FREEZER QUEEN FROZEN GRAVY & SLICED BEEF 2-lb. pkg. **$1.79**
(expires Sat. June 16, 1966)

50 EXTRA S&H Green Stamps
SWIFT'S PREMIUM FRANKS 2 12-oz. pkgs. **89¢**
(expires Sat. June 16, 1966)

100 EXTRA S&H Green Stamps
HERMAN'S O.B. LUNCH MEATS (Bologna, P & P, Olive Loaf) 3 6-oz. pkgs. **$1**
(expires Sat. June 16, 1966)

100 EXTRA S&H Green Stamps
SWIFT'S PREMIUM BONELESS CANNED HAMS 5-lb. can **$4.99**
(expires Sat. June 16, 1966)

50 EXTRA S&H Green Stamps
SQUIBB'S SWEETA LIQUID OR TABLET STYLE
(expires Sat. June 16, 1966)

50 EXTRA S&H Green Stamps
STOUFFER'S QUICK FROZEN CHICKEN AND NOODLES 11½-oz. pkg. **79¢**
(expires Sat. June 16, 1966)

Places to go ... things to see ...

Guide for Restaurants — Cocktail Lounges — Night Clubs — Theatres — Attractions — Amusement — Travel

SARASOTA KENNEL CLUB



DOG RACING EACH NIGHT 8:10 P.M.
RAIN OR CLEAR
CLOSED SUNDAY
NO MINORS
MATINEES 2:00 P.M.
MONDAY— WEDNESDAY— SATURDAY

DAILY DOUBLE
1 - 2 RACES
QUINIELA
PERFECTA
BETTING

LADIES ADMITTED FREE THURSDAYS

AIR-CONDITIONED CLUBHOUSE AND MAIN MUTUAL AREA

5400 BRADENTON ROAD
BESTWEEN U.S. 41 AND 301

El Cid Lounge
Cocktail Hour 4-6
Dancing & Entertainment plus Go-Go Girls
Hway 17, N. of Ft. Meade

The Place For Good Food - Good Coffee and Good Service
"We cater to Clubs and Private Parties"
Open For Breakfast Lunch & Dinner
TOWER VIEW Restaurant



For Reservation Call
HO 5-6651
On U.S. 27
LAKE PLACID

COME FLY!
— The Welcome Mat Is Out —
$5 Special Introductory Flight Lesson



CESSNA
More people learn to fly in Cessnas than in all other airplanes!
MARR'S AIRCRAFT
Municipal Airport — Avon Park — GL 3-6534

News Classified Ads Deliver Results



WHERE YOU GOIN'?

QUO VADIS

YOU ALL are invited to come to the GRAND OPENING tomorrow Friday, July 15 at K TRUCK STOP RESTAURANT on U. S. 27 South in Avon Park. On their regular menu, breakfast specials and steaks and chops will be featured.

Terrific films are being featured this week at the local theatres. HILANS THEATRE in Avon Park has that zany comedy "The Russians Are Coming, The Russians Are Coming." Many talented stars are in this wild comedy including Brian Keith, Jonathan Winters and Eva Marie Saint. All about a Russian submariane stuck on a sandbar 400 feet off the New England shore. Starts today.

THE SEVON DRIVE IN on Alternate 27 has that thriller starting tonight "PSYCHOPATH." Jimmy Stewart and Maureen O'Hara star in the "Rare Breed" with Glenn Ford in the "Money Trap" starting this Sunday. Remember on Thursday thru Saturday only $1.00 per carload.

RACING FANS - The greyhounds are racing nightly except Sundays at the SARASOTA KENNEL CLUB - remember matinees on Mondays, Wednesdays and Saturdays.

COPPERTOP on U. S. 27 just north of Lake Wales offers much in the line of dining for the gourmet in very attractive surroundings with music for your listening and dancing pleasure. Don't forget you can get your favorite cocktail there served in frosted crystal glasses.

Take a day off with the family and visit PLACID TOWER on U. S. 27 in Lake Placid - plan to spend some time going up the elevator to view the magnificent view - browse in the gift shop - enjoy a free orange juice and play some carpet golf. Stop next door at the TOWER VIEW RESTAURANT for luncheon or dinner. They have a fabulous assortment of food for your dining pleasure - Sea food, Steaks, Chops, Lamb, Turkey - you name it, they probably have it. Try it, you'll love it.

FAMILY FUN means RIDGE LANES on U. S. 27 where you ca win prizes and enjoy being with the family at the same time—all ages, males or females. Don't forget that every Saturday night is MOONLIGHT BOWLING - tops for prizes and fun!

Girls - if you haven't started to learn to fly yet - now is the time, only $5 for an introductory lesson at MARRS AIRCRAFT in Avon Park. Feel the thrill in having a plane under your very own control!

Hey, if you haven't seen the Go-Go girls yet, stop by for an evening of entertainment and your favorite drink at EL CID'S LOUNGE on U. S. 17, just north of Fort Meade. It's different, you'll like it.

HAVE A BALL BOWLING With The Family



For Fun and Prizes — Snack Bar — Games —
RIDGE LANES
EV 5-9858
On U.S. 27 Midway Between Avon Park and Sebring

Hilans Theatre
AVON PARK, FLORIDA
Box Office Opens
Phone GL 3-4354
Monday - Tuesday - Thursday Friday
Matinee 1:45 - Evening 6:45
- Continuous Showing -
Saturday - Sunday - Holidays
Thur., Fri., Sat.
July 14-15-16
"THE RUSSIANS ARE COMING THE RUSSIANS ARE COMING"
— Also —
"INCIDENT AT PHANTOM HILL" Technicolor Techniscope
ROBERT FULLER · JOCELYN LANE · DAN DURYEA
Sun., Mon., Tues.
July 17, 18, 19
"CAST A GIANT SHADOW"



KIRK DOUGLAS
SENTA BERGER
COLOR by DELUXE
Adult Entertainment

SEVON Drive In Theatre
Alt. 27 - Halfway between Avon Park and Sebring
Thur., Fri., Sat.
July 14, 15, 16
DON'T CROSS THE PATH OF THE PSYCHOPATH
TECHNICOLOR TECHNISCOPE
—Also—
Apache Uprising
—Color—
Sun., Mon., Tues., Wed.
July 17, 18, 19 & 20
JAMES STEWART · MAUREEN OHARA
"THE RARE BREED"



TECHNICOLOR PANAVISION
—Also—
MONEY TRAP
GLENN FORD

Take a FREE
Florida Orange Juice Break
At The
Placid Tower
The Tower of Peace

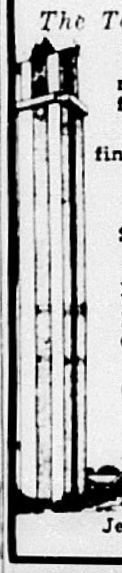

view Florida's natural beauty. 390 feet above sea level.
visit Florida's finest Gift Shop.
play Carpet Golf.
shop for Casual Sportswear.
Register for FREE FRUIT.
Elevator Ride to top of Tower.
Adults 52c
Children ½ Price
Open 7 Days
8 A.M. to 6 P.M.
On U.S. 27
LAKE PLACID
Jean M. Whitaker
Owner - Mgr.

The Coppertop
Tel. 8-2091

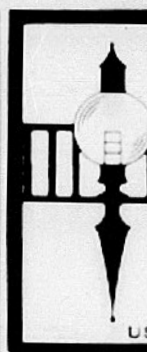

Restaurant Open 5 to 11 P.M.
featuring CHAR-BROILED STEAKS
Dancing Nightly - Lounge Open Until 1 A.M. except Sun. - Sat. until Twelve
Johnny Kragon at the keyboard
US 27 North Across from Howard Johnson's - Lake Wales

Grand Opening
K TRUCK STOP RESTAURANT
Friday, July 15
HAMBURGER SPECIAL 10c
BREAKAST SPECIAL 39c
Cold Plate and Salads
Steak and Chops
HIGHWAY 27 S. AVON PARK

TV Listings, Thursday, July 14

5:50 MARINE RADAR
5:55 SUMMER SEMESTER
6:00 CONTINENTAL CLASSROOM
6:10 NEWS
6:15 SUNSHINE ALMANAC
PASTOR'S STUDY
6:20 SUMMER SEMESTER
6:25 BIBLE READINGS COLOR
6:30
SUMMER SEMESTER
RFD FLORIDA
COLOR
FLORIDA FARMER COLOR
6:45 HI, NEIGHBOR COLOR
6:50
7:00 TODAY COLOR
NEWS
BILL HERSON SHOW
A.M. VARIETY COLOR
7:05 CBS NEWS
7:25 FARM REPORT
NEWS (Color on Ch. 12)
7:30 TODAY COLOR
WORLD AT LARGE
8:00 CAPT. KANGAROO
8:25 NEWS (Color on Ch. 12)
8:35 TIME LINE
9:00 BEST OF GROUCHO
EXERCISE FOR THE MODERN WOMAN
MIKE DOUGLAS
AMERICAN HISTORY
9:30
GYPSY ROSE LEE SHOW
9:45
9:55 READING SKILLS
10:00 EYE GUESS COLOR
I LOVE LUCY
10:20 SPANISH 6
10:30
THE McCOYS
10:45 SCIENCE
11:00 CHAIN LETTER COLOR
ANDY OF MAYBERRY
SUPERMARKET SWEEP
11:10 SOCIAL STUDIES
11:30 SHOWDOWN COLOR
DICK VAN DYKE
THE DATING GAME
11:35 KEYNOTES OF MUSIC
12:00 JEOPARDY COLOR
LOVE OF LIFE
DONNA REED
NEWS COLOR
12:25
CBS NEWS
KINDERTIME
12:30 SWINGIN' COUNTRY
SEARCH FOR TOMORROW
NEWSLINE
12:45 GUIDING LIGHT
12:50 SPACE AGE SCIENCE
12:55 NBC NEWS
ARLENE DAHL'S BEAUTY SPOT
1:00 NEWS (Color on Chs. 8 and 12)
GIRL TALK
THE BIG NEWS COLOR
BEN CASEY
LOVE OF LIFE
1:15 FOCUS TWO
1:20 HUMANITIES
1:25 TAMPA BAY TOPICS COLOR
1:30 LET'S MAKE A DEAL COLOR
AS THE WORLD TURNS
1:45 READING SKILLS
1:55 NEWS
2:00
PASSWORD
LEAVE IT TO BEAVER
THE NEWLYWED GAME
2:10 AMERICAN HISTORY
2:30 THE DOCTORS
HOUSE PARTY COLOR
A TIME FOR US
2:55 ABC NEWS
3:00 ANOTHER WORLD
TO TELL THE TRUTH
GENERAL HOSPITAL
3:25 CBS NEWS
3:30 YOU DON'T SAY
EDGE OF NIGHT
THE NURSES
4:00 THE MATCH GAME
SECRET STORM
77 SUNSET STRIP
4:25 NBC NEWS
UNCLE WALT'S ADVENTURES
MERV GRIFFIN SHOW
THE EARLY SHOW
"Bedtime for Bonzo" starring Ronald Reagan, Diana Lynn and Walter Slezak (1951). A scientist raises a chimpanzee at home to prove that environment is more important than heredity.
DENNIS THE MENACE
5:00 HUCKLEBERRY HOUND COLOR
WHERE THE ACTION IS
YOGI BEAR
5:30 NEWS (Color on Ch. 13)
LEAVE IT TO BEAVER
5:55 PULSE EXTRA COLOR
6:00 NEWS (Color on Chs. 12 and 13)
SUNSHINE ALMANAC
ABC NEWS
6:15 FILM SHORT
NEWSLINE
6:30 HUNTLEY-BRINKLEY COLOR
WALTER CRONKITE COLOR
TRAVEL FILM
CHEYENNE
7:00
WHAT'S NEW
HUNTING AND FISHING
SURVIVAL
LARAMIE COLOR
DANIEL BOONE COLOR
Daniel and Mingo face death when they return a boy, who was kidnapped, to his parents. (Repeat)
ABOUT CERAMICS
"Glass, Sister Material to ..."
THE MUNSTERS
Herman tries out a borrowed tape recorder and emerges as a sensational mystery folk singer. (Repeat)
BATMAN COLOR
"Batman Sets the Pace." Batman faces disgrace as he is forced to take part in the Joker's plan to ransom the Maharajah. (Repeat)
8:00 GILLIGAN'S ISLAND COLOR
An old newspaper informs the castaways that police suspect one of them of murder. (Repeat)
THE FRENCH CHEF
GIDGET COLOR
8:00 LAREDO COLOR
Ranger Bennett poses as an outlaw in a daring attempt to capture a band of French bandits that has intercepted an army payroll. (Repeat)
MY THREE SONS COLOR
POTPOURRI
THE DOUBLE LIFE OF HENRY PHYFE COLOR
Henry agrees to meet a high echelon foreign agent in a steam room. (Repeat)
9:00 THURSDAY NIGHT MOVIE COLOR
"Mysterious Island" starring Michael Craig, Michael Callan and Gary Merrill. A Jules Verne adventure about Civil War prisoners who escape into a world of terrifying beasts.
OPEN MIND
A Profile of Ingmar Bergman
BEWITCHED
Samantha, exposed to a rare South American plant, loses her witching power. (Repeat)
9:30 MICKIE FINN'S COLOR
Tonight's guests are Shani Wallis and Johnny Rivers.
PEYTON PLACE
10:00 DEAN MARTIN SUMMER SHOW COLOR
THE BARON COLOR
"Something for a Rainy Day"
11:00 NEWS (Color on Chs. 6, 8, 12 and 13)
11:15 NEWS
11:20 EDITORIAL COMMENT
TONIGHT COLOR
11:30
THURSDAY NIGHT AT THE BIJOU
"State of the Union"
THE LATE SHOW
"Flame of Calcutta"
THURSDAY NIGHT MOVIE
"Brothers-In-Law"

TV Listings, Friday, July 15

5:50 MARINE RADAR
CONTINENTAL CLASSROOM
6:10 NEWS, WEATHER
6:15 SUNSHINE ALMANAC
6:25 BIBLE READINGS
6:30 JR. COLLEGE AND YOU
SUMMER SEMESTER
RFD FLORIDA
FLORIDA FARMER COLOR
7:00 TODAY COLOR
NEWS
BILL HERSON SHOW
A.M. VARIETY COLOR
7:05 CBS NEWS
7:25 FARM REPORT
NEWS
7:30 TODAY COLOR
WORLD AT LARGE
8:00 CAPT. KANGAROO
8:25 NEWS
8:30 TODAY COLOR
8:35 TIME LINE
9:00 BEST OF GROUCHO
ROMPER ROOM
MOVIE
"It's A Pleasure" starring Sonja Henie and Michael O'Shea (1945)
EXERCISE FOR THE MODERN WOMAN
MIKE DOUGLAS
AMERICAN HISTORY
9:30 BURNS AND ALLEN
GYPSY ROSE LEE SHOW
MORNING MOVIE
"The Michigan Kid" starring Jon Hall, Victor McLaglen (1947)
9:50 HUMANITIES
10:00 EYE GUESS COLOR
I LOVE LUCY
10:20 SPANISH
10:25 NBC NEWS
10:30 CONCENTRATION
THE McCOYS
10:45 SPACE AGE SCIENCE
11:00 CHAIN LETTER
ANDY OF MAYBERRY
SUPERMARKET SWEEP
11:20 FLORIDA HISTORY
11:30 SHOWDOWN COLOR
DICK VAN DYKE
THE DATING GAME
11:35 KEYNOTES OF MUSIC
12:00 JEOPARDY COLOR
LOVE OF LIFE
DONNA REED
NEWS COLOR
ART
12:25 CBS NEWS
KINDERTIME
12:30 SWINGIN' COUNTRY
SEARCH FOR TOMORROW
NEWSLINE
12:45 GUIDING LIGHT
12:50 QUEST
12:55 NBC NEWS
ARLENE DAHL'S BEAUTY SPOT
1:00 NEWS (Color on Chs. 8, ...)
GIRL TALK
THE BIG NEWS
BEN CASEY
LOVE OF LIFE
1:15 FOCUS TWO
1:20 SCIENCE
1:25 TAMPA BAY TOPICS COLOR
1:30 LET'S MAKE A DEAL COLOR
AS THE WORLD TURNS
1:45 READING SKILLS
1:55 NBC NEWS
2:00 DAYS OF OUR LIVES COLOR
PASSWORD
HUMANITIES
LEAVE IT TO BEAVER
CONFIDENTIAL FOR WOMEN
2:10 AMERICAN HISTORY
2:30 THE DOCTORS
HOUSE PARTY COLOR
A TIME FOR US
2:55 ABC NEWS
3:00 ANOTHER WORLD
TO TELL THE TRUTH
GENERAL HOSPITAL
3:25 CBS NEWS
YOU DON'T SAY
EDGE OF NIGHT
THE NURSES
4:00 THE MATCH GAME COLOR
SECRET STORM
77 SUNSET STRIP
4:25 NBC NEWS
4:30 MIKE DOUGLAS SHOW
UNCLE WALT'S ADVENTURES
MERV GRIFFIN SHOW
DENNIS THE MENACE
5:00 FOREST RANGERS COLOR
WHERE THE ACTION IS
CARTOONS COLOR
5:30 NEWS (Color on Ch. 13)
LEAVE IT TO BEAVER
5:55 PULSE EXTRA COLOR
6:00 NEWS (Color on Chs. ... 13)
SUNSHINE ALMANAC
ABC NEWS
6:15 FILM SHORT
NEWSLINE
6:30 HUNTLEY-BRINKLEY COLOR
WALTER CRONKITE COLOR
THE AIRMAN'S WORLD
A MAN CALLED SHENANDOAH
6:45 CANADIAN TRAVELER
7:00 THE WESTERNER
WHAT'S NEW
COLT 45
FRIDAY BOX OFFICE
"No Road Back" starring Skip Homeier and Sean Connery (1957). Dramatic
THE SAINT
7:30 CAMP RUNAMUCK COLOR
THE WILD, WILD WEST
Jim West becomes history's first candidate for the electric chair when he uncovers extraordinary conditions at a prison. (Repeat)
CAMERA THREE
8:00 HANK COLOR
USA DANCE
TAMMY COLOR
8:30 LONDON PALADIUM COLOR SPECIAL
HOGAN'S HEROES COLOR
THE ADDAMS FAMILY
9:00 GOMER PYLE
HONEY WEST
9:30 MR. ROBERTS
FRIDAY NIGHT MOVIE COLOR
"Bachelor Party" starring Don Murray, E. G. Marshall, Carolyn Jones and Jack Warden.
FARMER'S DAUGHTER
THE SMOTHERS BROTHERS SHOW
10:00 THE MAN FROM U.N.C.L.E. COLOR
"The Deadly Goddess Affair." Solo and Illya try to intercept a robot missile carrying 10 million dollars, in an attempt to thwart Thrush's plot to conquer Africa. (Repeat)
TWILIGHT ZONE
HAYRIDE COLOR
10:30 MR. LUCKY
11:00 NEWS (Color on Chs. 8 and 13)
TONIGHT COLOR
11:30 TONIGHT COLOR
THEATRE OF THE STARS
"Menace in the Night" starring Griffith Jones, Lisa Gastoni and Vincent Ball (1958).
SHOCK THEATRE
"Son of Dr. Jekyll" starring Louis Hayward and Alexander Knox (1951).
SHOCK THEATRE
"The Frozen Ghost" starring Lon Chaney Jr. and Evelyn Ankers (1945). "The She Creature" starring Chester Morris, Marla English, Tom Conway and Cathy Downs (1956).
1:00 NEWS
LIMBO THEATRE
"Terror in the Haunted House" starring Gerald Mohr and Kathy O'Donnell (1958).
1:10 DAILY WORD

TV Listings, Saturday, July 16

6:15 FLORIDA FISHING AND RADAR WEATHER COLOR
6:30 SUMMER SEMESTER
RFD FLORIDA
7:00 ADVENTURE THEATRE
"Conqueror of the Desert" starring Pedro Armendariz (1958).
A.M. NEWS
7:05 THE JUNGLE
"Jungle Man Eaters" starring Karin Booth and Johnny Weissmuller.
7:30 WONDERFUL WORLD OF BROTHER BUZZ COLOR
SEAHUNT
8:00 ACROSS THE FENCE
CAPT. KANGAROO
JET JACKSON
8:30 BURNS AND ALLEN
LITTLE RASCALS
PLANET PATROL
SUPERMAN
9:00 THE JETSONS COLOR
HECKLE AND JECKLE COLOR
KOMMANDER KORT
9:30 ATOM ANT COLOR
TENNESSEE TUXEDO COLOR
SPACE ANGEL
10:00 SECRET SQUIRREL COLOR
MIGHTY MOUSE COLOR
PORKY PIG COLOR
10:30 UNDERDOG COLOR
LASSIE
11:00 TOP CAT
TOM AND JERRY COLOR
CASPER CARTOONS COLOR
11:30 FURY
QUICK DRAW McGRAW COLOR
MAGILLA GORILLA COLOR
12:00 LARAMIE
SKY KING
THE COMIC STRIP
BUGS BUNNY
12:15 QUIET MINDS AT WORK
12:30 LINUS THE LIONHEARTED COLOR
FLORIDA GARDENLAND COLOR
FLORIDA AGRIWORLD
1:00 MAJOR LEAGUE BASEBALL COLOR
FLICKA COLOR
1:30 ADVENTURE THEATRE
AMERICAN BANDSTAND
STINGRAY COLOR
2:00 COLLEGE KALIEDOSCOPE
2:30 CHAMPIONSHIP WRESTLING
MOVIE
"The Naughty 90's" starring Bud Abbott and Lou Costello.
3:00 CHAMPIONSHIP BOWLING
3:30 TBA
THEATRE X
"Mindbenders" starring Dirk Bogarde and Mary Ure, with John Clements.
4:00 SAFARI
RACE OF THE WEEK
From Aqueduct, the $75,000-added Dwyer Handicap for 3-year-olds over the mile and quarter course.
4:30 IT'S THE LAW
LLOYD THAXTON SHOW COLOR
INSIGHT COLOR
5:00 THE TEXAN
LOST IN SPACE
ARTHUR SMITH SHOW
ABC WIDE WORLD OF SPORTS
Grand Prix of Belgium at ...; National Surfing Championships, Huntington Beach, California.
MAVERICK
5:30 SPORTSMAN'S HOLIDAY COLOR
LET'S GO TO THE RACES COLOR
6:00 NEWS (Color on Chs. 8, 12, 13)
LET'S GO THE RACES
6:30 NEWS WITH ROGER MUDD COLOR
OUTER LIMITS
TBA
ROUTE 66
7:00 IT'S A SMALL WORLD COLOR
CENTRAL FLORIDA SHOWCASE
ONE STEP BEYOND
7:30 FLIPPER COLOR
CONTINENTAL SHOWCASE
SATURDAY NIGHT MOVIE COLOR
"Raw Wind in Eden" starring Esther Williams and Jeff Chandler, with Rossana Podesta (1958).
HAVE GUN, WILL TRAVEL
8:00 I DREAM OF JEANNIE
DONNA REED SHOW
8:30 GET SMART COLOR
SECRET AGENT
LAWRENCE WELK COLOR
9:00 SATURDAY NIGHT AT THE MOVIES COLOR
"The Five Pennies" starring Danny Kaye and Barbara Bel Geddes, with Louis Armstrong, Bob Crosby, Harry Guardino and Tuesday Weld (1959). Comedy drama based on the life of musician Red Nichols who gave up his successful career because he felt guilty about his daughter's polio.
9:30 THE FACE IS FAMILIAR COLOR
HOLLYWOOD PALACE COLOR
Kate Smith is guest hostess with Juliet Prowse, Charles Aznavour, Schreiber and Burns and ...
MISS UNIVERSE BEAUTY PAGEANT COLOR SPECIAL
The 15th Annual pageant climaxed by the selection of Miss Universe 1966 from among some 80 beautiful girls representing a number of countries and locales. Pat Boone and June Lockhart are ... hosts; Jack Linkletter is Master of Ceremonies. The broadcast originates from Miami Beach.
10:30 ABC SCOPE
11:00 NEWS (Color on Ch. 13)
11:15 NEWS COLOR
11:25 LATE SHOW
"The Decks Ran Red" starring James Mason and Dorothy Dandridge
11:30 NEWS (Color on Chs. 4)
SON OF SHOCK
"It Came From Beneath the Sea" starring Donald Curtis, Faith Domergue and Kenneth Tobey (1956).
BEST OF HOLLYWOOD
"Cynthia" starring Elizabeth Taylor, George Murphy and Mary Astor (1947). A girl decides to get a taste of life away from home after her parents are over cautious because of their daughter's poor health.
11:40 CRITIC'S CHOICE
"Separate Tables" starring Burt Lancaster, David Niven, Rita Hayworth, Wendy Hiller and Deborah Kerr (1958). Academy Award winning actors in the dramatic story of a group of lonely people at gloomy English seaside hotel.
11:45 SATURDAY NIGHT SHOW
"Stop! Look and Laugh" starring the Three Stooges
THEATER OF THE STARS
"Operation Bottleneck" with Ron Foster, Miiko Taka, ... Norman Alden. During World War II seven U.S. commandos parachute into Burma to destroy a Japanese bottleneck.
1:00 NEWS

TV Listings, Sunday, July 17

7:25 COUNTDOWN NEWS
7:30 GOSPEL TIME
AGRICULTURE AMERICA COLOR
7:30 MARINE RADAR COLOR
8:00 LIGHT TIME
RELIGION IN THE WORLD
BOB POOLE SHOW
GOSPEL SINGING JUBILEE
8:15 THE LIVING WORD
8:30 THE CHRISTOPHERS
THE REBELS QUARTET
8:45 DAVEY AND GOLIATH COLOR
SOCIAL SECURITY IN ACTION
9:00 GOSPEL SINGING JUBILEE
THE CHRISTOPHERS COLOR
FAITH FOR TODAY COLOR
SUNDAY MORNING MOVIE COLOR
"David and Goliath" starring Orson Welles and Ivo Payer (1961). Sheperd boy becomes a warrior king.
DAVEY AND GOLIATH COLOR
A.M. NEWS COLOR
9:05 CHURCH SERVICES COLOR
9:15 FLORIDA BLUE KEY PRESENTS
9:30 THIS IS THE LIFE
WORD OF LIFE
TANGLED WORLD
10:00 FAITH FOR TODAY COLOR
LAMP UNTO MY FEET
DISCOVERY '66
10:30 MORNING THEATRE
"The Red Pony" starring Robert Mitchum and Myrna Loy (1948).
LOOK UP AND LIVE
TBA
THE SCHOOL STORY
11:00 CAMERA THREE
GOD IS THE ANSWER
BAPTIST CHURCH SERVICE
11:30 THE BIG PICTURE
FLORIDA CANAL
11:45 UNTO THESE HILLS
12:00 TV TABERNACLE
MANAGERS IN ACTION
CHANNEL 8 PRESS CONFERENCE
SUDDENLY UPON THE WATERS
TED MACK AMATEUR HOUR
12:30 ORAL ROBERTS
FACE THE NATION
HISTORY IN THE MAKING
FISHING THE EAST
1:00 MEET THE PRESS COLOR
MAJOR LEAGUE BASEBALL
Cincinnati at Atlanta
INSIGHT
CHECKMATE
1:30 ARREST AND TRIAL
ISSUES AND ANSWERS
2:00 SCIENCE FICTION THEATRE
"Monster from the Ocean Floor" starring Anna Kimbell, Stuart Wade (1954). One-man submarine invades the deep waters and meets a ghastly and incredible terror.
MOVIE FOR A SUNDAY AFTERNOON
"Born Yesterday" starring Judy Holliday and William Holden
DECISION: THE CONFLICTS OF HARRY S. TRUMAN
2:30 SPORTS SPECTACULAR
MAJOR LEAGUE BASEBALL
3:00 TBA
GREAT MUSIC FROM CHICAGO
3:30 BAT MASTERSON
4:00 CUTTING EDGE
MAN OF THE WORLD
TBA
87th PRECINCT
4:30 TOPIC
AMATEUR HOUR
5:00 VIETNAM REPORT
MR. ED
GOLF WITH SAM SNEAD
TBA
TWENTIETH CENTURY
5:30 NEWSCOPE
AMATEUR HOUR
SPORTSMAN'S HOLIDAY COLOR
Black Marlin of Peru with outdoorsman and baseball luminary Ted Williams. Artic Fishing. Game Birds of Ireland with Jim Dee of the National Shooting Sports Foundation.
JESSE JAMES
THE REBEL
6:00 NBC NEWS WITH FRANK McGEE
TWENTIETH CENTURY
DISCUSSION '66
NEWS COLOR
6:30 OUR MAN ON THE MISSISSIPPI COLOR SPECIAL
A study of the Mississippi River and the people who live along its course, from Lake Itasca, Minnesota to Pilottown, Louisiana. David Brinkley narrates. (Repeat)
DIGEST
OZZIE AND HARRIET
RIPCORD COLOR
7:00 LASSIE COLOR
A poor miner is accused of rustling an old cow. (Repeat)
VOYAGE TO THE BOTTOM OF THE SEA COLOR
"The Shape of Doom." Enormous whale swallows an underwater nuclear device and heads out to sea. (Repeat)
7:30 WONDERFUL WORLD OF COLOR COLOR
First half of "The Legend of Young Dick Turpin" starring Dick Weston as a Robin Hood type highway man in 18th Century England. Facing a trumped-up charge of horse stealing Dick Turpin seeks refuge among a band of outlaws. (Repeat)
MY FAVORITE MARTIAN COLOR
8:00 ED SULLIVAN COLOR
THE F.B.I. COLOR
Inspector Lew Erskine and the F.B.I. seek to protect the life of a foreign power's code expert who wants to defect to the U.S.
8:30 BRANDED COLOR
McCord narrowly escapes death as he continues to champion the cause of a band of gypsies. (Repeat)
9:00 BONANZA COLOR
Ben Cartwright leads Virginia City residents in investing money and horses to help the founders of the Pony Express. (Repeat)
PERRY MASON
"The Case of the Bogus Buccaneer." A woman falls victim to a bizarre murder and a neighbor gives "eye-witness" testimony which seems to doom Mason's client. (Repeat)
SUNDAY NIGHT MOVIE COLOR
"The Best of Everything" starring Hope Lange, Stephen Boyd, Suzy Parker, Martha Hyer, Diane Baker, Brian Aherne and Robert Evans with Louis Jourdan and Joan Crawford. Drama of the lives and loves of career girls based on best selling novel by Rona Jaffe.
10:00 WACKIEST SHIP IN THE ARMY COLOR
CANDID CAMERA
10:30 WHAT'S MY LINE?
11:00 NEWS (Color on Chs. 6, 8, 13)
11:15 HAWAIIAN EYE
ABC NEWS
11:25 BEST OF JOHNNY CARSON COLOR
11:30 PETER GUNN
NEWS
SUNDAY NIGHT MOVIE
"Murder, He Says" starring Fred MacMurray, Helen Walker and Marjorie Main (1945). A slapstick farce about a murder and a stolen $70,000.
12:00 NEWS
12:10 SURFSIDE SIX

Visit Highlands Hammock State Park

Turn Off US 27 (West Lakeview Drive) on SR 634 – Due West 2½ Miles to Park

Take Scenic Tour - See Wild Life - Camping Area - Picnic Facilities

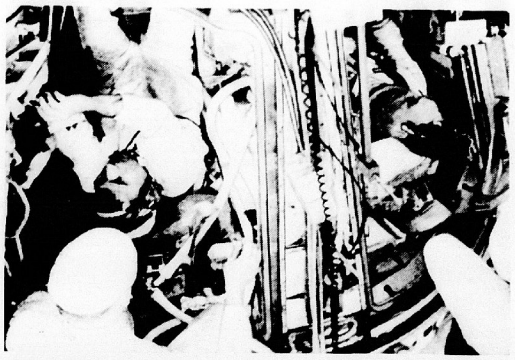

JUST WARMING UP—Command pilot John Young, left, and pilot Michael Collins go through a dry run for their Gemini-10 flight at Cape Kennedy. The Gemini-10 flight is scheduled for July 18.

FAMILY STYLE
SUNDAY DINNER

Until 2 P.M.

MAIN DINING ROOM
HOTEL SEBRING

$1.35 Adults

$1.00 Children Under 12

Food in Bowls and Platters to Your Delight

Reserve a Table for Your Family or Just Join the Crowd

EV 5-0161

KAR KUTIES

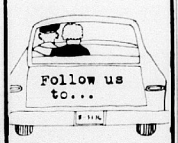

BORDER'S SERVICE STATION for the finest in lubrication. We grease the hard-to-get-at places that other Service Stations miss.

BORDER'S
Pure Oil
Service Station
200 W. Main - GL 3-4154
Top Value Stamps



"I LOVE IT!"

is how Mrs. Betty Capell of Sebring, expresses her enjoyment of CABLE TV.

"I am retired and alone. On my limited budget, where else can I get day and night entertainment and company for such a SMALL PRICE?"

For Enjoyable TV Viewing

— CALL CABLE TV TODAY —

AVON PARK GL 3-3052 — SEBRING EV 5-0253

— START ENJOYING YOUR TELEVISION AGAIN! —



Highlands Cable Television Corp.

Food Fair Shopping Center - Avon Park — 928 W. Main — 4 N. Ridgewood Dr. - Sebring

FORD

TALOR-WAY Implements & Equipment

LOWER SILHOUETTE

4400 TRACTOR

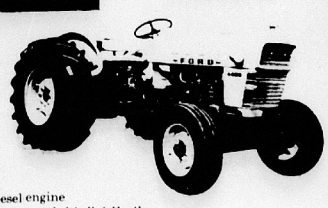

- Heavy-duty, Ford diesel engine
- Exceptional front-to-rear weight distribution
- Double-reduction final drive.
- Easy-acting multiple disc brakes, oil-immersed for long life.
- Heavy-duty U-boxed, straight industrial front axle and support members.
- Transmissions to match all job needs.

CENTRAL TRACTOR CO., Inc.

LeROY SAULS, Pres. — U.S. 17, South — WAUCHULA — JIM LANE, Gen. Mgr. — PR 3-4104

OUR 60th YEAR JULY OF BIG SAVINGS

Things you and your family need right now at sharply reduced prices.

3 Red Hot Saving Days July 14, 15, 16

Grants
KNOWN FOR VALUES

EASY-CARE FOR FUN LOVING WEAR
Seersucker And Poplin To Mix-or-Match

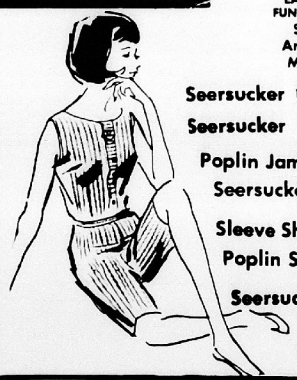

Seersucker Crop Top	$1.47
Seersucker Shorts	2.57
Poplin Jamaica Shorts	2.57
Seersucker Roll Up	
Sleeve Shirt	2.57
Poplin Surfers	2.57
Seersucker Surfers 2	2.57

Pink, Blue and Maize, Misses Sizes 10-18, Queen Sizes, Tops 38-42, Shorts 32-38

LADIES'
Summer Dresses



Assorted Styles And Colors

SALE

3.97 Reg. 5.00

4.97 Reg. 6.00



Save 98c on 2!

Dad 'n Grad-pleasing

SHORT SLEEVE SPORT SHIRTS AT EXTRA SAVINGS...3 DAYS ONLY!

Choose from richly embroidered shirts of 100% rayon challis (S-M-L-XL); wash 'n wear Arnel® triacetate knits (S-M-L) or 100% cottons in muted plaid and stripe combinations. S-M-L-XL.

Sale 2 for $5 REG. 2.99 EA.

KNIT AND WOVEN SHIRTS

SALE 2.97
Reg. 3.99



FULL FASHIONED SWIM SUIT
SALE

ASSORTED STYLES

Reg.	SALE
18.95	15.88
16.95	14.88
9.95	8.88

TWO PLAYGROUND SPECIALS ...AT SAVINGS

Combed Cotton Polos

Sale 88c REG. $1 Ea.

Washable. For toddlers, children. Stripes, solids. Toddler's with button shoulders. 1-6x.



Grantogs® Western Roy Rogers Jeans

Sale 1.67 REG. 1.99

Sanforized® cotton denim for rugged little wranglers. Assorted colors. 3 to 7.

FABULOUS 400' NUDE HEEL NYLONS IN SEAMLESS S-T-R-E-T-C-H

Sale 2 PR. 84c
REG. 47c

Save 33c a package on 1st quality, nude heel sheers ... for new sling pumps, bareback sandals. One size stretches to fit 9 to 11. Fresh new fashion shades.





GIRLS' SUMMER DRESSES

captivating styles in assorted checks, prints, plaids, solids. Polyester/cotton blend ... just wash, tumble-dry. 7-14.

SALE 3.44
Reg. 3.99

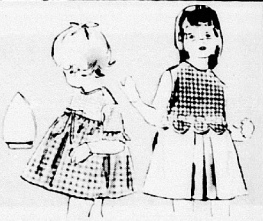

Little Girls' Summer Dresses

No pampering needed for these little darlings! Polyester cotton blend ... just wash, tumble dry! A-lines, bouffants, shifts! Many colors! little girls 3-6x.

SALE 3.44
Reg. 3.99
4.97 Reg. 5.99

WTG® wear-tested PERMANENT PRESS WORK SETS THAT STAY NEAT ALWAYS

PANTS **4.29**
SHIRTS **3.79**

Cotton Vycron® Xtra-Tuf® polyester. Shun wrinkles, keep crease without ironing. Pants 30 to 42. Shirts 14½ to 17.



MEN'S STURDY COTTON WORK SOCKS GUARANTEED LONG WEARING



Sale 3 PR. PKG. 77c
REG. 3 PR. PKG. $1

3 months' wear or 3 prs. free! Nylon reinforced. 10 to 13.



CHILDREN'S COOL LEATHER SANDAL
SALE 2.44
Reg. 2.99



MEN'S LEATHER STRAP SANDAL
SALE 3.44
Reg. 3.99

Charge it! ... No money down ... up to 2 years to pay

W.T. GRANT CO.

Southgate Shopping Center
Sebring, Florida

Jahna Concrete, Inc.



MAKE CONCRETE REPAIRS

You make lasting repairs when you use concrete. For further information on concrete patio, drives, walls or any other concrete improvement, call us!

SAME DAY SERVICE

Jahna Concrete, Inc.
Phone GL 3-3557
Avon Park, Florida

Mayfield Electric Motor Service
We Repair: • Pumps • Motors • Fans • Washing Machines • Appliances • Power Tools
FOR SERVICE - CALL: HO 5-7481
US 27 North at Underpass (Lake June)
LAKE PLACID

Art's Trading Post

US 27 - 3 miles South of Avon Park - GL 3-4226
"Come Visit Art and Phyllis"
— WEEKLY SPECIALS —

BEDROOM SUITE (complete)	$89.95
APT. SIZE ELEC. RANGE	$149.95
BOAT & CARRIAGE	$49.95
STEREO RECORD PLAYER	$39.95

WHY WORRY ABOUT YOUR ROOF LEAKING OR DETERIORATING. USE OUR VIVALUME — GUARANTEED FOR 10 YEARS

BRIGHT SUMMER IDEA!



"WHEN THEY ASK . . . "WHAT CAN WE DO?"



LIGHT THE WAY TO A REWARDING SUMMER! START THEM ON A NEW



GUITAR

$17.95 Up

Trade-in Any Old Musical Instrument

LANE'S
RECORDS & TV
GL 3-4786
931 W. Main St. Avon Park

WALKER'S IGA

Hwy. 17 N - 2 Mile N. of Wauchula
OPEN ALL DAY SUNDAY
PR 3-6244

— FREEZER MEAT SPECIAL —
U. S. GOOD HEAVY WESTERN BEEF
Wrapped To Your Specifications
A Whole Beef or

Half Beef	lb. 50c
Beef Hindquarters . .	lb. 61c
Beef Frontquarters . .	lb. 45c

U. S. GOOD HEAVY WESTERN BEEF

Sirloin or T-Bone Steak	lb. 99c
Round	lb. 89c
U. S. GRADED BEEF	
Sirloin Steak or Round Steak	lb. 79c
T-Bone	lb. 89c
Chuck Steak	lb. 49c
Hamburger	3 lbs. $1.00
Fresh Pork Ribs	lb. 69c
Pork Steaks	lb. 69c

Limit One with $5.00 Order or More

Snowdrift Shortening	3 lbs. 59c
Dixie Crystal or Evercane Sugar	5 lb. 39c
Folgers Coffee	Hb. 49c

Join The Dodge Rebellion



64 DODGE
Big V-8 - Torque Flite - Power Steering - Power Brakes - Power Windows - Radio - Heater - Factory Air.

64 DODGE
V-8 - Torque Flite - Power Steering - Heater - Radio - Ice Cold Factory Air - Bal. of New Car Warranty.

63 DODGE
Big 880 Station Wagon Dual Air Cond. - Power Steering - Power Brakes - Power Windows - Power Seats - Radio - Heater.

62 DODGE
440 Sport Coupe V-8 - Red and White - Radio - Heater - Power Steering - Local Car - Low Mileage.

RAISE THE ROOF!! IN THIS FIRE-ENGINE RED
63 DODGE GT CONVERTIBLE
Radio - Heater - Automatic - White Walls - Bucket Seats

IF YOU DON'T WANT TO
JOIN THE DODGE REBELLION
Take Advantage of These Pre-Owned Late Model Cars Whose Former Owners Have Joined The Rebellion.

65 Pontiac Grand Prix
65 Pontiac 9 pass. Wag.
64 Buick Electra 225
64 Olds Jet Star I
64 Chrysler Newport
61 Mercury Sta. Wag.
60 Lincoln Continental
59 Cadillac 6 Window

Each of these cars are AIR CONDITIONED For Your Summer Vacation Trip

Each Car Is Also Equipped with Radio, Heater, Power Steering, Power Brakes and many other Extras for your driving pleasure.

Dodge Rebellion Headquarters

THE DODGE BOYS
WELLS MOTOR CO.
106 W. ain GL 3-3853
AVON PARK

JULY SALE
Store-Wide Clearance
Save To-Day

Turner Furniture Company

899 W. Main — Avon Park — GL 3-3755
Serving Highlands County Over 15 Years

SEBRING HOTEL

RESTAURANT
Sunday, July 17, 1966
DINNER

APPETIZER
Green Pea w Ham Soup — Melon Cup

SALAD
Congealed Strawberries — Cole Slaw — Tossed Green
** Choice of Dressing

ENTREE	Full Dinner	Plate* Dinner
Roast Turkey w Dressing	$1.60	$1.35
Roast of Beef Au jus	1.65	1.40
Baked Ham w Apple Sauce	1.50	1.25
Roast Leg of Lamb w Mint Jelly	1.60	1.35
Fried Fillet of Sea Trout	1.60	1.35

VEGETABLES
(Choice of Two)
(1) Mashed Potatoes
(2) Green Lima Beans
(3) Steamed Okra
(4) Escalloped Tomatoes
(5) Buttered Asparagus

DESSERT
Lemon Pie — Key Lime Pie
Hot Rolls — Tea or Coffee

*Plate Dinner includes meat, three items, rolls and drink.
**French - Mayonnaise - Blue Cheese - Thousand Island Sunshine - Italian

Flavor Kist **ICE CREAM**

½-GAL. CTN. **19c**

LIMIT ONE PLEASE WITH THIS COUPON AND OTHER PURCHASES OF $5 OR MORE

CLIP THIS COUPON
Flavor Kist
Ice Cream ½-GALLON CARTON 19c
FOOD FAIR
WITH THIS COUPON AND OTHER PURCHASES OF $5 OR MORE.
VOID AFTER JULY 17th

THIS WEEKEND ONLY!

DOUBLE PAYOFF!

YOUR CHANCE TO WIN **TWICE** AS MUCH THIS WEEKEND - BY PLAYING
BINGO
SURPRIZE PARTY
WIN $2,000 Instantly!

Nothing to Buy!
Nothing to Write!
JUST PICK UP YOUR FREE GAME SLIPS AT YOUR FAVORITE FOOD FAIR!

(IF YOU WIN $10 YOU GET $20— WIN $50 YOU GET $100, ETC.)



Folger's COFFEE ALL GRINDS 1-LB. CAN **49c**

FOOD FAIR COFFEE 1-LB. CAN **39c**

LIMIT CHOICE OF 1 CAN, EITHER BRAND, PLEASE, WITH OTHER PURCHASES OF $5 OR MORE

SAVE 22-c
5 QUART PLASTIC JUG
PUREX
Super Bleach **39c**
LIMIT ONE JUG PLEASE, WITH OTHER PURCHASES OF $5 OR MORE



U. S. CHOICE **Chuck Roast** **49c** LB.

MORRELL'S DELICIOUS
CANNED HAM
3 LB. CAN $3.29

FRESHLY SLICED
KINGFISH STEAKS
LB. 45c

FOOD FAIR
Prices Effective Thurs. thru Sat.
SUPERMARKETS
U.S. 27 and State Rd. 64
Avon Park, Fla.
CLAUDE LEE
Grocery Manager at Food Fair

HUGE LIBBY $1 SALE!

Libby's SLICED CHUNK or CRUSHED PINEAPPLE	4	15¼-OZ. CANS
Libby's STEWED TOMATOES	5	16-OZ. CANS
Libby's FAMOUS SLICED BEETS	7	16-OZ. CANS

$1

MIRACLE POLYPROPYLENE!

1½ BUSHEL RECTANGULAR
Laundry Basket
98c VALUE **39c**
LIMIT ONE, PLEASE, WITH OTHER PURCHASES OF $5 OR MORE

QUANTITY RIGHTS RESERVED

SNO WHITE
Cauliflower CALIFORNIA GROWN LB. **33c**

ACCENT
K WIK CHEK
ON EXCELLENCE

PRICES GOOD 14-15-16
STORE HOURS—SEBRING
Mon.-Wed. 8:30-6:00
Thurs. 8:30-7:00
Fri. 8:30-9:00
Sat. 8:30-7:00
STORE HOURS—AVON PARK
Mon.-Thurs. 8:30-6:30
Fri. 8:30-9:00 Sat. 8:30-7:00
QUANTITY RIGHTS RESERVED

LUCKY BINGO WINNERS!

LUCKY BINGO $1000 WINNERS
Audrey Bumbarger
St. Pete
Patricia M. Knick
Clearwater
Mrs. Robert Dyer
Sarasota

$100 Winners!
Mary Watson, Sebring
Mr. Frank Bogdon, Lutz
Eugene M. King, New Port Richey
Mrs. W. Matters Hood, St. Petersburg
Tom Grazio Caporle, Fort Myers
Mrs. S. Webster, Tampa
Josie Mann, Palm Harbor
Mrs. DeBus Sewell, Tampa

$100 Winners!
Mr. H. Hummell, Port Charlotte
Rita Kay, Ocala
Elsanah Booker, Winter Haven
Mr. R. E. Beard, Dunedin
Mrs. Blanche Thiers, Dunedin
Frank P. Heller, N. Port Charlotte
Pearl Kirkland, Avon Park
Mrs. R. L. Ball, Pinellas Park

$100 Winners!
Mr. Michael Doyle, Pinellas Park
Mr. Jerry DeBusse, Bradenton
Shirley R. Just, St. Petersburg
Mr. M. N. McMahon, Pinellas Park
Stella Burke, Valrico
Kathryn Green, Clearwater
Mr. C. White, Tampa
Mr. Russell L. Grose, Tampa

$100 Winners!
Mrs. Donald Jones, Lakeland
Mr. Richard J. Gould, Tampa
Alice Zirpoli, Seminole
Mr. John L. Galloway, Port Richey
Mrs. S. W. Westbrook, St. Petersburg
Mrs. Lucy Ciorle, Leesburg
Mr. George Ferris, Ocala
Mrs. Anton Ays, Tampa

Play LUCKY BINGO - WIN $1000 OR $100 CASH!
Plus Register For Fabulous PRIZE SWEEPSTAKES!
19 INCH ZENITH COLOR TV — One Set To Be Awarded Each Week
7-DAY TOWN & COUNTRY TRIP FOR TWO TO NEW YORK — One To Be Awarded Every Other Week
1966 MUSTANGS — One To Be Awarded Every Other Week

SWEEPSTAKES WINNERS!
FORD MUSTANGS
Mrs. Roy Little, Bradenton
Mrs. L. A. Walther, Temple Terrace
Mrs. C. Peters, St. Petersburg
Mrs. E. P. Hall, Tampa
Mrs. M. Schneider, Lakeland
7-DAY DREAM TRIP
Mrs. J. L. Malone, St. Petersburg
Martha Harrison, Sarasota
Mrs. A. Earle Keller, Fort Myers
Mrs. M. P. Wilson, Pinellas Park
19 in. COLOR TV
Mrs. John Kitchens, Brandon
Mr. R. G. McCawley, Ocala
Mrs. L. Caldwell, Lakeland
Mr. Stanley Lester, Fort Myers
Mrs. A. L. Royce, Winter Haven
Mr. N. L. Huntley, St. Petersburg
M. Randolph, St. Petersburg
Sue Batson, Naples

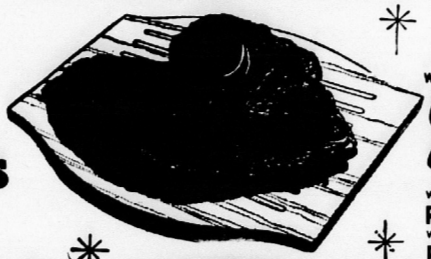

Our FRESH PRODUCE And FINER MEATS
Keep Folks Coming Back For More!

U.S. No. 1 REGULAR WHITE
Potatoes 10-lb. Bag **49¢**

W-D BRAND U. S. CHOICE
STEAK • T-BONE • SIRLOIN • PORTERHOUSE • Boneless • TOP ROUND — Per Pound **99¢**

W-D BRAND U.S. CHOICE 7" Cut Oven Ready
Rib Roast . . . Lb. 89¢
W-D BRAND U.S. CHOICE Boneless Chuck
Pot Roast . . . Lb. 79¢
W-D BRAND U.S. CHOICE Tender Boneless
Cube Steak . . Lb. 99¢
W-D BRAND U.S. CHOICE
Chuck Steak . . Lb. 69¢

WESTERN PINK MEAT
Cantaloupes . . . . 3 For $1
FANCY GEORGIA
Peaches . . . 2 Lbs. 29¢
WASHINGTON BING
Cherries . . . . . Lb. 49¢
LEAFY GREEN
Cabbage : . . . . . Lb. 6¢
THOMPSON WHITE SEEDLESS
Grapes . . . . . 4 Lbs. $1.
LEMONS OR
Limes . . . . . Dozen Bag 39¢

WONDERS OF THE WORLD
STEREO VIEWER Each 29¢
Slide Packet 1 thru 11 On Sale This Week! Each 29¢



LYKES SUGAR CREEK Whole or Full Shank Half No Center Slices Removed SMOKED
HAMS Per Pound **49¢**
Full Butt Half Lb. 55¢

RATH'S
Braunschweiger 1½ lb. Chunk 79¢
HONEYSUCKLE BRAND GIBLET GRAVY &
Sliced Turkey 2-lb. Pkg. $1.79
PLUMROSE IMPORTED CANNED
Shoulder Picnic 2-lb. Can $1.99
TARNOW'S
Wieners . 2 12 oz. Pkgs. 89¢
LIMIT ONE WITH $5 or MORE ORDER — COLONIAL

HERMAN'S ORANGE BAND
Wieners . . . . . Lb. 59¢
COPELAND'S SLICED
Bologna . . . 5 oz. Pkg. 25¢
COPELAND'S SLICED
Bologna . . . 10 oz. Pkg. 45¢
COPELAND'S SLICED
Bologna . . . . Lb. Pkg. 59¢

$5 or More Order
Limit One Your Choice
DETERGENT!
FAB ..... Giant Pkg. 49c
WHITE OR BLUE
ARROW Giant Pkg. 39c

Reg. Pkg. DIXIE DARLING
FROSTINGS
or 19 oz. Pkg. ALL FLAVORS DIXIE DARLING
CAKE MIXES
4 For $1
Limit Four Your Choice

FREE 150 EXTRA TOP VALUE STAMPS!
50 FREE STAMPS WITH PURCHASE OF CRACKIN' GOOD
POTATO CHIPS . . . Twin Pak 59c
25 FREE STAMPS WITH PURCHASE OF CRACKIN' GOOD
CORN CHIPS . . . . 11 oz. Pkg. 49c
25 FREE STAMPS WITH PURCHASE OF CRACKIN' GOOD
CHEEZ CURLS . . . 6½ oz. Pkg. 39c
25 FREE STAMPS WITH PURCHASE OF DIXIE DARLING SOUR DOUGH
BREAD . . . . . 16 oz. Loaf 29c
25 FREE STAMPS WITH PURCHASE OF DIXIE DARLING
PECAN BUNS . . . 6 Pak Pkg. 39c
COUPON ON PACKAGE

SUGAR 5-lb. Bag **39¢**

APPLE KEG APPLE
Juice . . . . . 46 oz. Size Limit Two 25¢
KRAFT MACARONI
Dinner . . . 3 Reg. Pkgs. 49¢
BLUE BAY CHUNK
Tuna . . . . . No. ½ Size Can Limit Three 29¢
VAN CAMP'S PORK &
Beans . . . 2 No. 300 Cans Limit Four 25¢
THRIFTY MAID CREAM STYLE GOLDEN
Corn . . . . . No. 303 Cans Limit Three 17¢

CALO CAT AND DOG
Pet Food . 2 No. 1 Tall Cans Limit Six 25¢
DIXIE DARLING BAR-B-QUE
Bread . . . . . 2-Loaf Pkg. 25¢
THRIFTY MAID WHOLE GREEN
Beans . . . 5 No. 303 Cans $1
ASTOR INSTANT
Coffee . . . . 10 oz. Size 99¢
CRACKIN' GOOD
Saltines . . . . 1-lb. Pkg. 25¢

MORTON FROZEN MEAT
Dinners . 2 Pkgs. 89¢

MORTON German Choc., Cinn. Raisin Cake, Apple Danish Coffee Ring or
Pecan Twist . . . Each 69¢
TASTE O 'SEA SEAFOOD OR SCALLOP
Dinners . . . . . Each 59¢
RICH BAVARIAN
Cream Puffs . . . Pkgs. 59¢
AUNT JEMIMA
Waffles . . . 9 oz. Pkg. 39¢

RICH
Coffee Rich . . Pint Size 29¢
VAHLSING
French Fries . . 5-lb. Bag 89¢
ASTOR Green Peas, Chopped Broccoli or
Cut Corn . . 5 10 oz. Pkgs. $1
ASTOR Broccoli Spears, Brussels Sprouts or Mixed
Vegetables . 4 10 oz. Pkgs. $1

GARDEN GATE
Strawberries . 16 oz. Pkg. 39¢
MORTON
Cream Pies . . 3 Pkgs. 89¢
MORTON
Meat Pies . . . 5 Pkgs. $1
The Real Thing from Fla. — Donald Duck
Orange Juice . 6 6 oz. Cans $1



ASTOR
COFFEE 1-lb. Can **39¢**
Limit One With $5 or More Order

DAIRY SPECIALS

KRAFT'S SLICED NATURAL SWISS OR
Muenster Cheese 6 oz. Pkg. 39¢
PILLSBURY OR BALLARD'S
Biscuits . . . . 4 8 oz. Cans 37¢
RANDOM WEIGHT
Longhorn Cheese . Lb. 59¢

PALM RIVER SLICED **BACON** Lb. **79¢**
Pinebreeze U.S.D.A. Grade A FLORIDA LARGE **EGGS** 2 Doz. **89¢**

THRIFTY MAID
Tomato Catsup . . 2 12 oz. Bottles Limit Two 29¢
HALF GALLON
Purex Bleach . . . . Each Limit Two 25¢
Tea Bags . ASTOR 16 ct. Pkg. 19¢ LIPTON 16 ct. Pkg. 23¢
DEEP SOUTH STRAWBERRY
Preserves . . . . . 18 oz. Jar Limit One 39¢
THRIFTY MAID
Bartlett Pears . . . 3 No. 2½ Cans Limit Three $1
LAUREL RUBBING
Alcohol . . . . . 2 Pint Size Limit Two 25¢

100 EXTRA TOP VALUE STAMPS — Domino Sug. or Fiber — Cigarettes ctn. $2.64 — Coupon Valid thru July 16 — AT ANY WINN-DIXIE OR KWIK CHEK
100 EXTRA TOP VALUE STAMPS — BAR HOUSE & — Garden Bench 14 cu. ft. Size $1.49 — Coupon Valid thru July 16 — AT ANY WINN-DIXIE OR KWIK CHEK

50 EXTRA TOP VALUE STAMPS — 5-lb. Hand Pack W-D BRAND LEAN — Ground Beef $1.59 — Coupon Valid thru July 16 — AT ANY WINN-DIXIE OR KWIK CHEK
50 EXTRA TOP VALUE STAMPS — Chef Boy-Ar-Dee Meat Ball — Stew 15 oz. Can 73¢ — Coupon Valid thru July 16 — AT ANY WINN-DIXIE OR KWIK CHEK
50 EXTRA TOP VALUE STAMPS — Coffee Mate 11 oz. Can 79¢ — Coupon Valid thru July 16 — AT ANY WINN-DIXIE OR KWIK CHEK
50 EXTRA TOP VALUE STAMPS — BATH'S ROLL PORK — Sausage 2 1-lb. Pkg. 79¢ — Coupon Valid thru July 16 — AT ANY WINN-DIXIE OR KWIK CHEK
50 EXTRA TOP VALUE STAMPS — SURFIK DEODORANT — Bag Soap 4 Per Pkg. 49¢ — Coupon Valid thru July 16 — AT ANY WINN-DIXIE OR KWIK CHEK
50 EXTRA TOP VALUE STAMPS — LYSOL SPRAY — Disinfectant 7 oz. Can 98¢ — Coupon Valid thru July 16 — AT ANY WINN-DIXIE OR KWIK CHEK

TRADE CLASSIFIED SELL BUY ADS LEASE

HILANS THEATRE PASS WINNERS
Mrs. Leo Duffy
326 E. Canfield St.
Bill Fries, Jr.
Rt. 1 Box 885

CONTRACTORS

D & S ELECTRIC CONTRACTING & SERVICE
LET US MAKE YOUR HOME MORE EFFICIENT & Enjoyable Electrically
DONALD C. COLE
227 Wren Ave. Sebring Hills
EV 5-8232 Sebring, Fla. tfc

AUTOS FOR SALE

1965 MUSTANG $200 down and take over payments. Fully equipped with air condition. 2 plus 2. GL 3-3063. 2tcJ14



Complete Selection Used V.W.'s Traded On New V.W.'s.
LEE RAGATZ Volkswagen
(Authorized V.W. Dealer)
1555 First St., South
Winter Haven 293-3135
1 Block North of the Fla. Citrus Showcase

MUST MOVE THIS WEEK 1963 Pontiac Bonneville, 4 door hardtop. Take up payments. GL 3-4528. 38-1tc

BEST BUYS
No Money Down
1959 Studebaker V-8—$14 Mo.
1957 Pontiac—$20 Mo.
1963 Comet—$895
1958 Chev. V-8, New Paint—$29 Mo.
1957 Cadillac, Air Cond.—$24 Mo.
1955 Metro—$20 Mo.
BOB'S USED CARS
Across from Southgate
Sebring EV 5-6048

FOR SALE

PULVERIZED PEAT and muck. Beautify your lawns and flower gardens. EV 5-0540. tfc

USED GALVANIZED roofing. 520 State Road 17 N. EV 5-8561. 1tp

DO YOU KNOW? Clarence King has the greatest selection of clothes and shoes for the entire family. Use our lay away plan—save 1/3 plus Top Value Stamps. Clarence King's Discount House, 800 S. Verona, Avon Park. 37-tfn

GUARANTEED MUFFLERS
For as long as you own your car
AUTO PAINTING and Repair Service
Pickup and delivery
Crowells Garage
Across From Southgate
EV 5-6048

FOR SALE

SCRAP WALNUT Cheap. Tom Sutor Trophies. EV 5-6421, Bldg. 903, Rt. 2, Box 470, Sebring Air Terminal. tfc

SEWING MACHINES new and used $29.50 up. Free home demonstration. Service all makes Sebring. EV 5-6336. 4tpJ28

DRAPERIES CUSTOM tailored to your personal needs. Quality traverse rods sold, and installed at reasonable prices. For free estimate—call Hofer's Custom Draperies at Lorida on Highway 98. Phone EV 5-6570. tfc

30 HORSEPOWER Evinrude moter. Reconditioned. $85. EV 5-7283, Rt. 1, Box 343. tfc

NEW AND USED TYPEWRITERS
ADDING MACHINES
McCORD'S BUSINESS MACHINES
Sales & Service
309 N. Pine St. EV 5-0401
Sebring

14 ft FISHING boat, with 7½ hp motor. Josephine Shores. EV 5-6513. dh

YES - YES. SHOES thousands of them for every member of family. We carry 15 brands of ladies, children and mens for all occasions. Save 1/3. Use our lay away, plus Top Value Stamps. Clarence King's Discount House, 800 S. Verona, Avon Park. 37-tfn

AZALEA 10 for $1.00. Open everyday. Paul Smith Nursery ½ mile No. Wauchula 17. 30-tfn

MAKE AN OFFER - like new sofa bed, desk, electric dryer, 1963 Pontiac hardtop. GL 3-4528. 38-1tc

WALNUT finish dinette set, dropleaf gate leg table and four chairs with matching buffet. GL 3-4662. 38-1tp

USED L102 Hammond tone wheel organ. Single switch. Several used electronic organs from $295 and up. One used upright piano in good condition. EV 5-6815. Wm. H. Doane, 2429 W. Whatley Blvd. Sebring. 38-1tc

VACUUM CLEANERS
Bags and Hoses Also to Fit
ELECTROLUX
Write: F. HIRST
P. O. Box 1325
Boca Raton, Florida 33432

BE SMART! Start a lay away for back to school — NOW. A most beautiful assortment of many brands of girls, all sizes dresses. Big assortment for boys back to school needs. Many items never needs pressing or ironing. Save 1/3 plus Top Value Stamps. Clarence King's Discount House, 800 S. Verona, Avon Park. 37-tfn

DO YOU KNOW you can save about 1/3 on ladies fine dresses, for dress, work or play. Also uniforms, white and colors. Clarence King's Discount House, Avon Park. 37-tfn

FOR SALE

WASHBURN MOWER
Sales and Service
Authorized TORO Dealer
Free Pickup and Delivery
Open Evenings
Reconditioned Mowers
All Makes Repaired
425 N. Pine EV 5-7961

FOR SALE or RENT

FOR RENT OR SALE (small down payment) 2 new one-bedroom cottages (CBS and frame—furnished). Quiet, cool, beautiful, close-in. Kress, State St. and Hart Ave. Avon Park. J14tfc

HOME FOR SALE, RENT owner has been transfered. Make an offer and take over payments. 112 Mulberry, back of hospital. GL 3-3319 no Saturday calls. 36-tfn

REAL ESTATE

FOR SALE by owner, on Dinner Lake. Three bedroom, CBS home, separate living room and dining room, screened front porch, enclosed back porch with awning windows, carport, hobby shop, completely furnished. Call owner, EV 5-7411 day time or EV 5-8660 at night. 4tcA4

IDEAL FAMILY HOME — Lotela Terrace, 1½ lots, 3 bedrooms, 1½ baths, central air conditioned, deep well and sprinkler system, back yard fenced for children or pets, 4 years old, financed. Phone GL 3-6102 GL 3-3258 no Saturday calls. 30-tfn

10 ACRES LAND all cleared 5 miles east of Wauchula - $5000. Excellent building site. Phone PR 3-6115 Wauchula. 38-2tc

THREE BEDROOM, 2 baths, hardwood floors, carport, by owner. GL 3-3177. 36-3tc

2 BEDROOM house with kitchen appliances, also newly furnished Apt's, beautiful yard, and shaded porches. Close in. Available July 15th. 30 East LaGrande St., Avon Park. 37-2tc

THREE BEDROOM house. $100 down. Payments $50 a month. J. D. Randall, 801 Pomegranate. EV 5-8622. 1tp

FOUR ROOM HOUSE with bath, furnished on Fox Lake. Nice big lot. Small down payment, monthly payments like paying rent. Call GL 3-4021. 37-2tc

TWO BEDROOM CBS at 601 S. Verona. Garage partially converted to guest house, near school, small down payment. Contact G. H. Luff, 421 9th St. N., Naples, Fla., or your local broker. 37-5tc

FOR SALE
In Sebring Shores
2 Bedroom — 1 Bath
$66 Per Month
EV 5-0837

LOTS FOR SALE

LAKE JOSEPHINE — beautiful trailer lots, 45x70, $995. $10 down. Good fishing. EV 5-6031. tfc

LOT FOR SALE—75x135 ft., citrus soil, near Sebring hospital, shopping center (Southgate). $1225 on terms, $800 for cash. 580 Rountree Dr., Sarasota, Fla. 33577. tfc

TWO 50 ft. lots on So. Summit Ave. Phone PR 3-6115 Wauchula. 38-2tc

LAKEFRONT lot or home. Prefer outside city limits. Write Myrle Reid, Box 1151 Avon Park giving description and price. 38-2tc

LOTS - $895 UP
10% down - $10 month
For Trailers or Homes
Lake privileges-Red Water Lake - 4½ miles N. Placid
Tower Sign on left US 27
CITRUS LAKE COLONY
HO 5-5112 Lake Placid

REAL ESTATE

Homes For Sale

OUTSTANDING offering 3 bedroom on the lake fully furnished. Completely modern carport and separate workshop—$19,000.

CLOSE TO SHOPPING CENTER 3 Bedroom Home—A good buy. Must be sold soon. $8,500.

CLOSE-IN, VERY ATTRACTIVE Duplex, 1 apt. Furnished, 1 unfurnished—$15,500.

BUY OF A lifetime, close-in, large kitchen, fruit trees about ten years old—$6,000.

Pearl Yeager, Realtor
105 South Commerce
Ph. EV 5-7247

FOR SALE
140 ACRES
Mostly Muck
Will Divide
80 ACRES CITRUS LAND
Will Divide
EV 5-0816

BEST BUYS

★ CHARMING air-conditioned 2 bedroom 1 and ½ baths, modern home. Wall to wall carpeting. Lake privileges.

★ Lovely air-conditioned home, 2 bedrooms, 2 baths, only $14,500.

★ 400 FEET US 27, total 6 acres. Great potential, $20,000.

★ 12 YEAR old grove, 3 acres. Concrete block house plus furnished frame cottage. $16,500.

★ Attractive 2 and 3 bedroom houses, also lots, groves and acreage.

Elna Marie Salman, Associate
GRAYCE McCOY,
Realtor — EV 5-7053
Br. Ofc. 53 N. Ridgewood Dr.

INTERESTED?

KEEP COOL — NEAR DOWNTOWN, 3 BR, 1 bath, frame house in good condition central air conditioning - 107 N. Lake Ave.

—o—

KEEP COOL - 405 W. Bell St. has central A. C. Neat, attractive 2 bedroom frame asbestos shingle siding, carpeted LR. Has extra storage space. See it now, make an appointment.

—o—

Modern spacious structure, 2 bedrooms, 1½ baths, restricted country living, you'd LIKE it!

—o—

A lakefront property at a price you can afford. More living area than in two houses, all for $9,000. See it to believe it; own it to enjoy it.

TED J. WARD
Realtor
30 E. Main Street
Phone—Office GL 3-3553
Associate
Mrs. Hazel Wilson Secretary

WANTED

LISTINGS NEEDED, both rentals and sales, furnished and unfurnished. Call Pearl Yeager, EV 5-7247. tfc

HELP WANTED

RE-ORGANIZATION of Highlands County leaves me short of help. Some full-time and part-time openings for men and women. Car and phone necessary. Send resume to P. O. Box 164, Sebring.

$10 TO $15 IN a day, for reliable man or woman. Distribute nationally advertised Watkins products to established customers in Sebring. Full or part time. No car or other investment necessary. All the help you need to get started. Write C. R. Ruble, 62-70 W. E.H. Crump Blvd. Dept 7-2, Memphis, Tenn. 38102. 1tp

HELP WANTED FEMALE

WAITRESSES WANTED
Insurance and vacation benefits. Opportunity for advancement. Apply in Person
HOWARD JOHNSON'S
U. S. 27 S. Sebring

HOUSEKEEPER to live in and take care of child and house. Phone EV 5-0789. 1tp

HELP WANTED-MALE

WANTED—Young man for work in parts department. Permanent work. Call Mr. Kinney EV 5-8544. tfc

WANTED PAINTER. Must have experience. Tom Reeds, Box 436, Lake Placid, HO 5-6271. tfc

REGISTERED Salesman wanted to sell at Fountainhead Condominium Apartments. Must be top salesman. Will consider draw against commission. Call Frank Souder, EV 5-7147. tfc

ROUTE MAN

Year round employment. Age limit, 21-49. Will earn while training, starting salary $78 per week. 5-day work week, complete plans for retirement, vacation, hospitalization and other benefits.
OPPORTUNITIES
Apply at
BORDEN'S DAIRY
Hwy. 27 N.

SITUATION WANTED

YOUNG LADY will do baby sitting and ironing in her home. Experienced. EV 5-7795. 1tp

FOR SALE

FOR SALE OR TRADE

This high income property must be sold due to Old Age.

17—1 and 2 Bedroom Apts. - furnished with private baths. Has 436 ft. on US 27.

IDEAL for Retirement Home with potential $50,000 annual income currently all occupied with yearly income of $7,000.

Investigate This Great Buy

WILL TRADE FOR CAR OR HOME

Contact Owner
A. Stachon
3 miles North of Avon Park on U.S. 27

Pine Acres Apts.
Across from Walker Memorial Hospital
"Brokers Protected"

NEED BINOCULARS, pocket compass, wrist compass, engineers compass, or boat compass?
WE HAVE THEM
ACE
Pawn and Sport Shop
130 Lemon Ave., Sebring
Phone EV 5-7478

FOR SALE

PLANT NOW
★ Beautiful, clean, fast growing shade trees, large size, only $1.
★ Hedge, foundation shrubs and vines including passion flower.
★ Red amaranthus (summer poinsettia).
LANGREHR NURSERY
237 Fernleaf Ave.
SEBRING EV 5-0563

MOBILE HOMES FOR SALE

8x28 ft. TRAILER in good condition. Completely furnished and set up in nice trailer park on lake. $650. Reasonable monthly rental or may be moved. EV 5-6279. 1tcJ14

TRAILER 10x45 ft. 2 bedroom, air conditioned. $1900. EV 5-6214 or see at Dairy Freeze US 27 South. 4tc J28

20 FT. WIDE mobile home in excellent condition. Can be seen by appointment. Write Box E c/o Sebring News. 1tpJ14

QUALITY MOBILE HOMES
— For Less —
Barkley Mobile Homes
PR 3-4556
US 17 N. Wauchula

'61 19 ft. Yellow Stone. Top condition. Reasonable. At Lake Letta Mobile Home Court, 4 miles south business district, Alt. 27 Avon Park. 38-tfn

TWO 12 x 50 two bedroom trailers. Reasonable summer rates. At Lake Letta Mobile Home Court, 4 miles south business district, Alt. 27 Avon Park. 38-tfn

1962 SCOTSMAN trailer, 15 ft., gas stove - icebox, sleeps 6, '66 tag - $650 cash. 303 N. Fla. Ave. Phone GL 3-4186. 38-tfn

1965 HONDA Sports 50 cycle like new - $230. Smitty Callaway GL 3-3177. 38-tfn

HARVEY'S
Transfer & Storage
Local and Long Distance
MOVING
Crating, Packing and Storage
AGENT FOR
FOGARTY BROS., INC.
Phone EV 5-7143
U.S. 27, South of Sebring

MILLER PEST CONTROL
For all your insect problems, lawn spray, termites, roaches and ants. Call EV 5-8258. 617 S. Eucalyptus, Sebring, Florida. Adv

REAL ESTATE

A HOME
With Income

Do you yearn for a fireplace — dining room—plenty of oak trees, and even a pantry — but insist on a modern kitchen with an island stove, new floor, breakfast room and built-in oven?

Then our homes, a new roof, income property and count 'em) FOUR bathrooms. 2½ bedrooms in main house, or two apartments each with own entrance — PLUS garage apartment and large workshop. Owner transferred

SOPHY MAE MITCHELL
Associate
Grayce McCoy, Realtors
4 CIRCLE
Sebring EV 5-8942

REAL ESTATE
ACREAGE

- ACREAGE - 5, 10, 15 Acre Tracts - River Ridge Ranches - $350 per Acre - 10% down.

—o—

- 10 Acre Grove - Full bearing ½ orange - ½ grapefruit - Price $22,000 - Terms.

—o—

- Brick Home - 3 BR, 2 Bath - Air Conditioned. One year old. Close in - Price $23,950.

—o—

- Lakefront Lot - Fox Lake, 80' x 300' $2750.

ROBERT R. KING, JR
REALTOR
Gl 3-4854
South U. S. 27
(Next to Griffin's Restaurant)

HELP WANTED

ASSISTANT MANAGER for Peoples Loan Co., Avon Park. Male, high school graduate and over 21. Contact Mr. Lee A. Corbin, Jr. 37-tfn

WANTED IMMEDIATELY. Man or woman to supply consumer with Rawleigh products in East Highlands County or District in Avon Park. Can earn $50 weekly part-time - $100 and up full time. Write Rawleigh FL F 520 336 Memphis, Tenn. 38-1tp

HELP WANTED
Cooks and Waitresses white and colored
K - TRUCK STOP
Hwy. 27 S. Avon Park

HOOD'S DAIRY
WILL EMPLOY one route salesman, willing to work and desires to join a progressive company, offering good income excellent benefits and real opportunity for advancement. If you want to join an organization on the move, apply in person 8:00 a.m. to 5:00 p.m. — Hood's Dairy Wauchula Road, Avon Park.

PERSONAL

IF DR. says ulcers, get new Ph 5 tablets. Fast liquids. Only 98c, Gilbert Drugs. 6tpA18

WE HAVE been appointed dealer for Jarman shoes for men in Avon Park. Now you may buy Jarman fine shoes again in Avon Park. Lay away invited. Clarence King's. Top Value Stamps. 800 S. Verona, Avon Park. 37-tfn

LOSE WEIGHT safely with Dex-A-Diet tablets. Only 98c, Gilbert Drugs. 4tpA4

MOBILE HOME SPECIAL
Repossessed — 1965 10 x 57
$140 - Down Payment

GOOD RENTAL UNITS

8 x 35 — 1 BR	$ 895
8 x 33 — 2 BR	$1,095
8 x 35 — 1 BR	$1,250

SEBRING MOBILE HOMES
GL 3-4912
8 Miles North of Sebring on U.S. 27

FINANCE IT ALL
TAG — TAX — TITLE
No Credit. Refused
NO MONEY DOWN
THURSDAY FRIDAY ONLY SATURDAY

'60 BUICK 9-Pas. Sta. Wag., Air	$360.00
'59 BUICK 4-Dr. Hardtop, Air	240.00
'60 RAMBLER Sta. Wag., 4-Dr.	99.00
'57 OLDS 88, 4-Dr.	99.00
'60 DODGE 4-Dr.	299.00

163
New and Used Cars in Stock
JIM BLACKMAN FORD, Inc.
US 27 South Southgate Shopping Center
EV 5-6171 Sebring

TV Listings, Monday, July 18

5:50 MARINE RADAR
5:55 SUMMER SEMESTER
6:00 CONTINENTAL CLASSROOM
6:10 NEWS, WEATHER
6:15 SUNSHINE ALMANAC
6:25 BIBLE READINGS
6:30 TV CLASSROOM
SUMMER SEMESTER
RFD FLORIDA
FLORIDA FARMER COLOR
7:00 TODAY COLOR
NEWS
BILL HERSON SHOW
A.M. VARIETY COLOR
7:05 CBS NEWS
7:25 FARM REPORT
NEWS
7:30 TODAY COLOR
THE WORLD AT LARGE
8:00 CAPT. KANGAROO
8:25 NEWS
8:30 TODAY COLOR
8:35 TIME LINE
9:00 BEST OF GROUCHO
ROMPER ROOM
MOVIE
"The Traveling Saleswoman" starring Joan Davis and Andy Devine (1950). Young woman embarks on a career as a saleswoman.
EXERCISE FOR THE MODERN WOMAN
MIKE DOUGLAS
AMERICAN HISTORY
9:30 BURNS AND ALLEN
GYPSY ROSE LEE SHOW
MORNING MOVIE
"Kill the Umpire" starring William Bendix and Una Merkel.
SPANISH 3
9:50 HUMANITIES
10:00 EYE GUESS COLOR
I LOVE LUCY
10:20 SPANISH 5
10:25 NBC NEWS
10:30 CONCENTRATION
THE McCOYS
10:45 SPACE AGE SCIENCE
11:00 CHAIN LETTER COLOR
ANDY OF MAYBERRY
SUPERMARKET SWEEP
11:10 SOCIAL STUDIES
11:30 SHOWDOWN COLOR
DICK VAN DYKE
THE DATING GAME
11:35 KEYNOTES OF MUSIC
12:00 JEOPARDY COLOR
LOVE OF LIFE
DONNA REED
NEWS COLOR
ART
12:25 CBS NEWS
KINDERTIME
12:30 SWINGIN' COUNTRY COLOR
SEARCH FOR TOMORROW
NEWSLINE
12:45 GUIDING LIGHT
12:50 QUEST
12:55 NBC NEWS
1:00 NEWS
Color on Chs. 8
GIRL TALK
BEN CASEY
LOVE OF LIFE
1:15 FOCUS TWO
1:20 SCIENCE 3
1:25 TAMPA BAY TOPICS COLOR
1:30 LET'S MAKE A DEAL COLOR
AS THE WORLD TURNS COLOR
1:45 QUEST
1:55 NBC NEWS
2:00 DAYS OF OUR LIVES COLOR
PASSWORD
HUMANITIES
LEAVE IT TO BEAVER
THE NEWLYWED GAME
Fun-filled program with Bob Eubanks as host to four young couples recently married as they demonstrate how well or how poorly they know each other.
2:10 AMERICAN HISTORY
2:30 THE DOCTORS
HOUSE PARTY COLOR
A TIME FOR US
2:55 ABC NEWS
3:00 ANOTHER WORLD
TO TELL THE TRUTH
GENERAL HOSPITAL
3:25 CBS NEWS
3:30 YOU DON'T SAY COLOR
EDGE OF NIGHT
THE NURSES
4:00 MIKE DOUGLAS SHOW
SECRET STORM
THE MATCH GAME COLOR
77 SUNSET STRIP
4:30 UNCLE WALT'S ADVENTURES
MERV GRIFFIN SHOW
DENNIS THE MENACE
5:00 NEWSCOPE
FOREST RANGERS COLOR
WHERE THE ACTION IS
CARTOONS COLOR
5:30 NEWS
(Color on Ch. 13)
LEAVE IT TO BEAVER
5:55 PULSE EXTRA COLOR
6:00 NEWS
(Color on Chs. 8, 13)
SUNSHINE ALMANAC
ABC NEWS
6:15 FILM SHORT
NEWSLINE
6:30 HUNTLEY-BRINKLEY COLOR
WALTER CRONKITE COLOR
THE AIRMAN'S WORLD
TWELVE O'CLOCK HIGH
Gallagher, forced down in Switzerland, attempts to use an underground route through France to return to England. (Repeat)
6:45 THE FRIENDLY GIANT
7:00 ZANE GREY THEATRE
WHAT'S NEW
DEATH VALLEY DAYS
THE LITTLEST HOBO
THE BIG MOVIE
"The D.I." starring Jack Webb, Don Dubbins and men of the U.S. Marine Corps (1957). The story of boot training at Parris Island, South Carolina, for new men of the United States Marine Corps.
7:30 HULLABALOO COLOR
TO TELL THE TRUTH
THE BIG MOVIE
"Roots of Heaven" starring Errol Flynn, Trevor Howard, Eddie Albert, Juliette Greco and Orson Welles (1958). An idealist's one-man crusade to save elephants from extinction.
8:00 JOHN FORSYTHE SHOW COLOR
I'VE GOT A SECRET COLOR
8:30 DR. KILDARE COLOR
Dr. Kildare questions the brilliant but egotistical Dr. Maxwell Becker's decision to operate on a young woman patient. (Repeat)
VACATION PLAYHOUSE
"Good Old Days"
9:00 KRAFT SUMMER MUSIC HALL COLOR
ANDY GRIFFITH SHOW COLOR
9:30 ZANE GREY THEATRE
HAZEL COLOR
PEYTON PLACE
10:00 RUN FOR YOUR LIFE COLOR
Bryan meets a nun aboard a California-bound train and later spots her as a smartly dressed woman on a Los Angeles street. (Repeat)
HOLLYWOOD TALENT SCOUTS COLOR
THE AVENGERS
"The Master Minds." John and partner Emma try to find out why eminent members of public service are carrying out treasonable acts.
11:00 NEWS
(Color on Chs. and 13)
TONIGHT COLOR
11:30 TONIGHT COLOR
ROARING 20's
THE LATE SHOW
"Temptation" starring Merle Oberon, Paul Lukas, George Brent, Charles Korvin (1946). An archeologist almost meets death at the hands of his unfaithful wife.
MONDAY NIGHT MOVIE
"The Barefoot Mailman" starring Robert Cummings, Terry Moore, Jerome Courtland and John Russell (1951).
1:00 NEWS
1:05 DAILY WORD

TRADE CLASSIFIED SELL BUY ADS LEASE

FOR RENT

Lakeview Terrace Apartments
Completely Furnished Efficiencies
Beach, Boats, Fishing, Shuffleboard, Laundry Facilities.
Reasonable rates by Day, Week, Month.
Special Yearly Rates.
720 N. Lakeview Dr.
Phone EV 5-8846, Sebring

SUNNY SHORE APARTMENTS
Modern all-electric, efficiencies on beautiful Dinner Lake. Daily, weekly, monthly rates. 1906 Alt. 27 N. EV 5-6066. Earl and Gerry Seese, owners. Nov. 1c

FOR RENT—Two bedroom house, unfurnished. Phone EV 5-7941. tfc

2 BEDROOM unfurnished house with major appliances, Hibiscus St. Mrs. Jim Hancock, 115 So. Commerce St. EV 5-0528. tfc

TWO UNFURNISHED houses for rent. Both with 2 bedrooms, 2 screened porches and garages. Close to town. EV 5-8292. 1tp

LARGE downstairs bedrooms on lake with private baths. $10 per week. Call EV 5-6395. 4tcJ28

NICELY FURNISHED garage apartment. Ideal for working couple. $40 per month, gas and water. 117 Nasturtium Ave. 2tcA14

SHADY LANE TRAILER Court, Hwy. 27 S., Sebring. Furnished efficiencies, trailers. Trailer spaces. 10 minutes to town. Good fishing. EV 5-6031. tfc

FOR RENT—Nicely furnished 2-bedroom home, $50 month. Schwinn Homes, EV 5-7314. tfc

FOR RENT — Several air conditioned apartments only one block from the Circle. Summer rates. Phone Grayce McCoy, EV 5-7740. A14tfc

EFFICIENCY APARTMENTS. Foden Court. EV 5-6060. tfc

FOR RENT — Furnished trailer, $15 per week. EV 5-6031. tfc

COMPLETELY FURNISHED air conditioned lakeside apartment, all utilities included. TV, washer, dryer, sand beach, fishing pier, pony. Weekly or monthly. EV 5-6072. tfc

HOUSE, completely furnished, on water. Large shaded yard, boat privileges. EV 5-7283. Rt. 1, Box 343. tfc

SUMMER RATES IN EFFECT, One-two and three bedroom furnished cottages from $40 a month up. Beach privileges, fishing pier, boating and swimming. Call EV 5-7540, after 5 P.M. EV 5-7778. tfc

TWO bedroom trailer completely furnished, near Southgate Shopping Center. Whatley Motel, U. S. 27 South. EV 5-7911. tfc

Lakeview Terrace Apartments
Completely Furnished Efficiencies
Beach, Boats, Fishing, Shuffleboard, Laundry Facilities.
Reasonable rates by Day, Week, Month.
Special Yearly Rates.
720 N. Lakeview Dr.
Phone EV 5-8846, Sebring

FOR RENT

DOWNTOWN - Main Street apartments - efficiencies, rooms - $25 per month up. Park Ridge Hotel, 119 W. Main St. 51-tfn

APARTMENT for rent. Lake Damon. H. E. Gaster. GL 3-4914 after 6 p.m. and weekends. 22-tfn

UNFURNISHED 2 bedroom house 811 S. Highlands Ave. GL 3-3168. $65 per month. 38-tfn

FOR RENT
1 BR CBS Home $90 a month incl. utilities.
—o—
2 B/R CBS, Fla. Room. $75 mo. Furn.
—o—
3 B/R Unfurnished. $65.00 mo.

FOR SALE
Large corner lot just 2 blks. from Bank. Spacious 3 B/R Home. See this!
—o—
Fine large 100 ft. residential lot just outside city limits. Reduced $100 for quick sale.
Malcolm K. Crews Realtor
421 E. State St.
GL 3-4731

FOR RENT—Two bedroom house, unfurnished. Phone EV 5-7941. tfc

GEORGIA
Mountain Cabin near Clayton, Georgia, for rent by week or month. For information address
MRS. MOBLEY
Rt. No. 1
Tiger, Georgia, 30576

FOR RENT
New Waterfront Villas
Beautifully furnished one and two bedroom Lanai-Kai Villas, Centrally heated and air-conditioned, kitchenettes, screen porch and each with its own boat and fishing dock. Completely equipped including linens.
By the week—month—season
Sun 'n Lake Estates
U.S. 27 South, Lake Placid, Florida
tfc

A FRIENDLY PLACE
In A Friendly Town
Our 16th Year
ERNIE'S MOTEL
Furn. Efficiencies. Relax. Swim, Fish, Free Boats
Alt. 27 Sebring EV 5-7844

Situations Wanted

WANTED yard work and mowing lawns weekends. Call GL 3-3465. 38-1tp

SERVICES

RUBBER STAMPS — Let us know your needs. Quality Workmanship. Prompt delivery. Mail post car or letter with imprint desired. Phone GL 3-4138. McFarland's Rubber Stamps, P. O. Box 184 (28 W. Charles St.) Avon Park, Fla. 31-tfn

WE REPAIR
All types of mowers, pick up and delivery. New and used mowers for sale.
SEBRING MOWER
Sales and Service
100 HAWTHORNE RD.
Sebring EV 5-6756

NEW SINGER sewing machines, sales and service. Try a new Singer in your home. No obligation. Inquire at Ida's Gift Shop, 25 North Ridgewood. Phone EV 5-7451. tfc

OPENING SOON
Crowells Radiator
REPAIR SERVICE

PICK UP PAYMENTS ON REPOSSESSED
ELECTROLUX CLEANERS
Sales & Service
SALESMAN WANTED
Avon Park - GL 3-4033

Announcements

MEYER'S Shoe & Upholstering Shop announces, they now have equipment to repair loafers, sandals and many other styles by sewing, no more tacks. Continuing our Summer discount prices on upholstering. Come in or call Meyer Shoe & Upholstery Shop, 110-112 Forest Ave., Avon Park. Phone GL 3-4720. 35-4tc

NOTICES

I WILL NOT be responsible for any debts contracted by anyone, other than myself. Charlotte Freer or Highlands Wheel Estates. 1tp

WANTED TO BUY

BUYER WANTS Lake Josephine waterfront lot 100 ft. up. J. L. Richardson, 17830 N. W. 51st. Place, Opa Locka, Florida 33054. 6tp

Wanted to Rent

TEACHER WANTS 3 or 4 bedroom within 5 miles of town, prefer purchase option. Write Box JJ c/o Sun. 38-1tc

Livestock and Pets

BABE-BET POODLE PARLOR clipping and grooming. A.K.C. champion-sired stud. Betsy Smith GL 3-3063. 25-tfn

BOSTON TERRIER PUPS. AC champion stock ready for new home. EV 5-0514. 2tcJ14

The world is full of willing people. Some are willing to work and others are willing to let them.

In a Midwestern state, a newspaper reported that a local man had donated a loudspeaker to his church in memory of his wife.

MILLER PEST CONTROL
For all your insect problems, lawn spray, termites, roaches and ants. Call EV 5-8258, 617 S. Eucalyptus, Sebring, Florida. Adv

The war with Spain lasted only from April 25 to August 12, 1898, cost us $250 million, and some 5,000 lives, only 400 of which were battle casualties.

FIXIT SHOP
449 S. Commerce Ave.
Repairs on All Makes Small Appliances
Good Service. All Work Guaranteed.
USED APPLIANCES FOR SALE
EV 5-6033
W. H. Whitley
Manager

Manufacturers and distributors send out some 10 billion coupons each year in efforts to gain new users for their products.

CAUFFIELD
PLUMBING And ELECTRICAL CONTRACTOR
New Installations and Repairs
—Call Us For—
Estimates and Expert Installation
HO 5-5811
HO 5-5816

Westinghouse
Major Appliances & Air Conditioners

Ken Cauffield Hardware
Factory Authorized Dealer
Complete Line Of HARDWARE & PAINTS
LAKE PLACID

News Classified Ads Deliver Results

The Tennessee Stone being used on the front of **THE TROPICAL BANK & TRUST CO.** is being furnished by
HART MEMORIALS
This Tennessee Stone is just one of the ten different building stones we carry in stock.
Monuments — Markers — Mausoleums
U.S. 27 NORTH SEBRING

KITCHEN CABINETS BUILT IN FURNITURE
Built-Rite
CABINET COMPANY
Cabinets Manufactured
to meet your needs
*Formica and wood finishes ★ FREE ESTIMATES
Weigle Avenue
Sebring EV 5-0301

MIDWAY **DISCOUNT** SALES
On Lake Letta, Behind Sevon Drive-In
Open Mon. — Sat. 1-5 p.m.
Marvel Light Bulbs
— Guaranteed For 2,000 Hours —
20c ea. - 6 for $1.15
Up To 100 Watts

FUN FOR THE WHOLE FAMILY!
Sager's Model Raceway
FEATURING
★ Races every Saturday from 11 A.M.
★ ADULT ONLY Races every Tuesday and Thursday nite 8 P.M.
300 NORTH PINE
SEBRING EV 5-9154
ONE BLOCK BEHIND POST OFFICE

COMPLETE GARDEN SHOP
Fitzer Dwarf
Canna Lilies
Red, Yellow, Pink, Salmon
75c ea. - 3 for $2.00
Crepe Myrtle 95c ea.
White, Red, Pink, Lavender
COLE'S NURSERY
WAUCHULA HWY. — AVON PARK — GL 3-4649

Badcock Furniture
~~Hotpoint~~ and Norge Appliances
FULL TIME SERVICE DEPT.
HO 5-3031
Badcock Furniture
And Appliance Associate Store
Interlake Blvd. Lake Placid

LUMBER
and BUILDING MATERIALS
ONE-STOP SERVICE!
PENTA TREATED LUMBER
FOR COW PEN STOCK
$175 - Per 1,000 Sq. Ft.
5/4 x 6
BAGWELL LUMBER CO.
AVON PARK GL 3-3168

SHIRTS LAUNDERED TO SPARKLING PERFECTION
For Professional Quality Laundered Shirts and Quick Service — Stop at
Quality **DRY CLEANING**
• Professional Cleaning
• Look Better Longer
Save 30%
Odorless Cleaning
1 - STOP SHIRT & DRY CLEANING
ONE HOUR CLEANERS
ONE HOUR SERVICE - - - - SAME DAY SERVICE
415 W. Main St., Avon Park—228 N. Ridgewood Dr., Sebring
OPEN DAILY 7:30 A.M. to 6:00 P.M.

TV Listings, Tuesday, July 19

5:50 MARINE RADAR
6:00 CONTINENTAL CLASSROOM
6:15 NEWS WEATHER
SUNSHINE ALMANAC
6:25 BIBLE READINGS
6:30 TV CLASSROOM
SUMMER SEMESTER
RFD FLORIDA
FLORIDA FARMER COLOR
7:00 TODAY COLOR
BILL HERSON SHOW
NEWS COLOR
7:05 CBS NEWS
7:25 FARM REPORT
NEWS
7:30 TODAY COLOR
THE WORLD AT LARGE
8:00 CAPT. KANGAROO
8:25 NEWS
8:30 TODAY COLOR
8:35 TIME LINE
8:45 AMERICANISM VS. COMMUNISM
9:00 BEST OF GROUCHO
ROMPER ROOM
MOVIE
"The Strange Mr. Gregory," starring Edmund Lowe and Jean Rogers. (1945)
EXERCISE FOR THE MODERN WOMAN
MIKE DOUGLAS
AMERICAN HISTORY
9:15 STORYTIME
9:30 BURNS AND ALLEN
GYPSY ROSE LEE SHOW
THE MORNING MOVIE
"Pickup," starring Beverly Michaels and Hugo Haas.
SPANISH 24
9:45 ROMPER ROOM COLOR
9:55 READING SKILLS
10:00 EYE GUESS COLOR
I LOVE LUCY
10:20 SPANISH 6
10:25 NBC NEWS
10:30 CONCENTRATION
THE McCOYS
10:45 SCIENCE
11:00 CHAIN LETTER COLOR
ANDY OF MAYBERRY
SUPERMARKET SWEEP
11:10 SOCIAL STUDIES
11:30 SHOWDOWN COLOR
DICK VAN DYKE
THE DATING GAME
11:35 KEYNOTES OF MUSIC
12:00 JEOPARDY COLOR
LOVE OF LIFE
DONNA REED
NEWS
ART
12:25 CBS NEWS
KINDERTIME
12:30 BASEBALL COLOR SPECIAL
All-star game
SEARCH FOR TOMORROW
NEWSLINE
12:45 GUIDING LIGHT
12:50 SPACE AGE SCIENCE
1:00 GIRL TALK COLOR
BEN CASEY
LOVE OF LIFE
1:15 FOCUS TWO
1:20 HUMANITIES
1:25 TAMPA BAY TOPICS COLOR
1:30 AS THE WORLD TURNS
1:45 READING
2:00 THE NEWLYWED GAME
2:10 AMERICAN HISTORY
2:30 HOUSE PARTY COLOR
A TIME FOR US COLOR
2:55 ABC NEWS
3:00 TO TELL THE TRUTH
GENERAL HOSPITAL
3:25 CBS NEWS
3:30 YOU DON'T SAY COLOR
EDGE OF NIGHT
POPEYE
4:00 THE MATCH GAME COLOR
SECRET STORM
77 SUNSET STRIP
4:25 NBC NEWS
4:30 MIKE DOUGLAS SHOW
UNCLE WALT'S ADVENTURES
MERV GRIFFIN
DENNIS THE MENACE
5:00 WOODY WOODPECKER COLOR
WHERE THE ACTION IS
5:30 NEWS (Color on Ch. 13)
LEAVE IT TO BEAVER
5:55 PULSE EXTRA COLOR
6:00 NEWS (Color on Chs. and 13)
SUNSHINE ALMANAC
ABC NEWS
6:15 FILM SHORT
NEWSLINE
6:30 HUNTLEY-BRINKLEY COLOR
WALTER CRONKITE COLOR
THE BIG PICTURE
BRONCO
7:00 M-SQUAD
THE MUNSTERS
WHAT'S NEWS
THE LITTLEST HOBO
HANK
7:30 MY MOTHER THE CAR COLOR
Capt. Manzini uses his infernal machine to shrink the 1928 Porter to toy size.
DAKTARI COLOR
Clarence, the lion, and Judy, the chimpanzee, join forces to rescue a police dog that has been mistreated by its owner. (Repeat)
COMBAT
"One At a Time." Sgt. Saunders and his squad are stalked by a sniper who seemingly anticipates their every move. (Repeat)
8:00 PLEASE DON'T EAT THE DAISIES COLOR
Joan and Jim decide to sell their old house because it is in constant need of repairs. (Repeat)
THE TURN OF THE CENTURY
8:30 DR. KILDARE
"The Horizontal Hero." Dr. Kildare pleads with the physically handicapped Dr. Maxwell Becker to operate on a critically burned patient. (Repeat)
HIPPODROME
VICTORY AT SEA
McHALE'S NAVY
9:00 TUESDAY NIGHT AT THE MOVIES COLOR
"Where the Boys Are," starring Dolores Hart, George Hamilton, Yvette Mimieux, Jim Hutton, Connie Francis, Barbara Nichols and Paula Prentiss. (1960) A swarm of college students descends on Fort Lauderdale, Florida, for an Easter vacation of fun, relaxation and romance.
F TROOP
Along with a secret weapon for Capt. Parmenter, the stage arrives carrying spies Lorelei Duval and B. Wise. (Repeat)
9:30 PETTICOAT JUNCTION COLOR
Betty Jo poses as a college coed to retain the interest of a handsome boy. (Repeat)
MUSIC FROM MICHIGAN STATE
PEYTON PLACE
10:00 CBS REPORTS
THE SECOND 100
THE FUGITIVE
"This'll Kill You." Former comic turned bookmaker gets Richard Kimble involved in his troubles with the police and underworld. (Repeat)
11:00 NEWS (Color on Chs. 12 and 13)
11:20 EDITORIAL COMMENT
11:30 TONIGHT COLOR
BOURBON STREET BEAT
NEWS COLOR
THE LATE SHOW
"Footsteps in the Fog," starring Stewart Granger and Jean Simmons.
TUESDAY NIGHT MOVIE
"China Venture," starring Edmond O'Brien, Barry Sullivan and Jocelyn Brando. (1953) At the end of World War II, a small force of marines are sent to capture a Japanese admiral and bring him to the U.S. for questioning.
11:55 TONIGHT COLOR
1:00 NEWS
1:05 DAILY WORD

TV Listings, Wednesday, July 20

5:50 MARINE RADAR
5:55 SUMMER SEMESTER
6:00 CONTINENTAL CLASSROOM
6:10 NEWS WEATHER
SUNSHINE ALMANAC
6:25 BIBLE READINGS
6:30 TV CLASSROOM
SUMMER SEMESTER
RFD FLORIDA
FLORIDA FARMER COLOR
6:45 HI NEIGHBOR COLOR
7:00 TODAY COLOR
NEWS
BILL HERSON SHOW
A.M. VARIETY COLOR
7:05 CBS NEWS
7:25 FARM REPORT
NEWS
7:30 TODAY COLOR
THE WORLD AT LARGE
8:00 CAPT. KANGAROO
8:25 NEWS
8:30 TODAY COLOR
8:35 TIME LINE
9:00 BEST OF GROUCHO
ROMPER ROOM
MOVIE
"Legend of the Lost," part I starring John Wayne and Sophia Loren. (1958) Two men and a girl search for treasure and a lost city.
EXERCISE FOR THE MODERN WOMAN
MIKE DOUGLAS
AMERICAN HISTORY
9:30 BURNS AND ALLEN
GYPSY ROSE LEE SHOW
MOVIE
"The Family Secret," starring John Derek and Lee J. Cobb.
SPANISH 3
9:50 HUMANITIES
10:00 EYE GUESS COLOR
I LOVE LUCY
SPANISH 6
10:25 NBC NEWS
10:30 CONCENTRATION
THE McCOYS
10:45 SPACE AGE SCIENCE
11:00 CHAIN LETTER COLOR
ANDY OF MAYBERRY
SUPERMARKET SWEEP
11:10 SOCIAL STUDIES
11:30 SHOWDOWN COLOR
DICK VAN DYKE
THE DATING GAME
11:35 KEYNOTES OF MUSIC
12:00 JEOPARDY COLOR
LOVE OF LIFE
DONNA REED
NEWS COLOR
ART
12:25 CBS NEWS
KINDERTIME
12:30 SWINGIN' COUNTRY COLOR
SEARCH FOR TOMORROW
NEWSLINE
12:45 GUIDING LIGHT
12:50 QUEST
12:55 NBC NEWS
1:00 NEWS
GIRL TALK
THE BIG NEWS COLOR
BEN CASEY
LOVE OF LIFE
1:15 FOCUS TWO
1:20 SCIENCE 4
1:25 TAMPA BAY TOPICS COLOR
1:30 LET'S MAKE A DEAL COLOR
AS THE WORLD TURNS
1:45 QUEST
1:55 NBC NEWS
2:00 DAYS OF OUR LIVES
PASSWORD
HUMANITIES
LEAVE IT TO BEAVER
THE NEWLYWED GAME
2:10 AMERICAN HISTORY
2:30 THE DOCTORS
HOUSE PARTY COLOR
A TIME FOR US
2:55 ABC NEWS
3:00 ANOTHER WORLD
TO TELL THE TRUTH
GENERAL HOSPITAL
3:25 CBS NEWS
3:30 YOU DON'T SAY COLOR
EDGE OF NIGHT
THE NURSES
4:00 THE MATCH GAME COLOR
SECRET STORM
77 SUNSET STRIP
4:25 NBC NEWS
4:30 MIKE DOUGLAS SHOW
UNCLE WALT'S ADVENTURES
MERV GRIFFIN SHOW
DENNIS THE MENACE
5:00 YOGI BEAR COLOR
WHERE THE ACTION IS
HUCKLEBERRY HOUND
5:30 NEWS (Color on Ch. 13)
LEAVE IT TO BEAVER
5:55 PULSE EXTRA COLOR
6:00 NEWS (Color on Chs. and 13)
SUNSHINE ALMANAC
ABC NEWS
6:15 FILM SHORT
NEWSLINE
6:30 HUNTLEY-BRINKLEY COLOR
WALTER CRONKITE COLOR
STORY TIME
BAT MASTERSON
6:45 THE FRIENDLY GIANT
7:00 WELLS FARGO
WHAT'S NEW
ADVENTURES IN PARADISE
DEATH VALLEY DAYS COLOR
RIPCORD COLOR
LOST IN SPACE
7:30 THE VIRGINIAN COLOR
"The Inchworm's Got No Wings At All." Jennifer tries to open the mind of a backward girl who has witnessed a murder. (Repeat)
BATMAN COLOR
8:00 AT ISSUE
SMOTHERS BROTHERS SHOW
PATTY DUKE
VACATION PLAYHOUSE
8:30 BEVERLY HILLBILLIES COLOR
Banker Milburn Drysdale persuades his wife to accept Granny's challenge to a horse and buggy race. (Repeat)
BLUE LIGHT COLOR
9:00 THE BIG SHOW
"Oh, Susanna," with Rod Cameron, Adrian Booth and Forrest Tucker. (1950) Feud between envious U.S. Army officer and his West Point trained aide.
GREEN ACRES COLOR
MOVIE THEATRE COLOR
SIBERIA: A DAY IN IRKUTSK COLOR SPECIAL
THE WEDNESDAY NIGHT MOVIE DEBUT
"The Comancheros," starring John Wayne, Ina Balin, Stuart Whitman, Nehemiah Persoff and Lee Marvin. Western adventure of ruthless gun runners and rampaging Indians.
9:30 THE DICK VAN DYKE SHOW
10:00 THE JOHN GARY SHOW
Guests: the Smothers Brothers, Eddy Arnold and Faron Taylor.
I SPY COLOR
"The Tiger." Communists kidnap the daughter of a famous jungle doctor in Southeast Asia in an effort to force him to support their political movement. (Repeat)
11:00 NEWS (Color on Chs. 8, and 13)
TONIGHT COLOR
11:30 TONIGHT COLOR
87th PRECINCT
THE LATE MOVIE
"They Rode West," starring Robert Francis and Donna Reed.
WEDNESDAY NIGHT MOVIE
"Break in the Circle," starring Forrest Tucker, Eva Bartok and Guy Middleton. (1957) An unsuspecting boat owner is hired to smuggle a scientist out of Germany and away from the Communists.
1:00 NEWS
1:05 DAILY WORD

For Home Delivery of
Charles Chips
CHIPS & PRETZELS
IN STAY FRESH CANS
CALL EV 5-7654
(Highlands Poultry Farm)

Ridge Air Conditioning, Inc.
EV 5-7722
HEATING & AIR CONDITIONING SPECIALISTS
Authorized Dealer
CARRIER Air Conditioners
Sales & Service
Just south of Sebring
Country Estates
on Hwy 27
SEBRING

CLEARANCE SALE
SELLING AT DEALER'S COST
No Gimmicks! We Mean It!
$100,000 Worth of New and Used Mobile Homes To Be Sold Now
Example—

New 55 x 10 3 Bedroom	Regularly $5,295	NOW $3,695
New 60 x 12 2 Bedroom	Regularly $5,995	NOW $4,295
Used 45 x 10 2 Bedroom	Like New Regularly $2,995	NOW $1,995
Used 56 x 10 3 Bedroom	Bath & ½ Regularly $3,695	NOW $2,795

SAVE YOURSELF REAL MONEY - - - - SEE US NOW
A & H MOBILE HOMES, INC.
EV 5-6453 EV 5-6459
ON U.S. 27 NEAR HIGHLANDS GENERAL HOSPITAL — SEBRING

Thriftway's 39¢ Sale!

• Thur. • Fri. • Sat. • Sun.

Each item in this ad Only! 39¢

501 N. Ridgewood Drive
Sebring, Florida

DOLE
• SLICED (or) • CRUSHED
PINEAPPLE
2 15¾ OZ. CANS 39¢
(Limit: 2 With Your $5, or More Food Order Please.)

ARMOUR SMOKED
PICNICS
LB. 39¢

FLO-CANE FINE GRANULATED
SUGAR
5 LB. BAG 39¢
Limit: One With Your $5, or More Food Order Please.)

FLA. GRADE A • MED.
EGGS
39¢ DOZEN

ROYAL'S FLA. GRADE A
FRYER PARTS 39¢
• BREASTS (with rib)
• LEGS • THIGHS
LB.
• GIZZARDS - - - - LB. 39c
• WINGS - - - - 2 LBS. 39c
• BACKS - - - - 3 LBS. 39c

FOLGER'S
COFFEE
LB. CAN 39¢
Limit: One With Your $5, or More Food Order Please.)

FLA. GRADE A CUT UP
FRYERS - - - LB. 39¢
COPELAND SKINLESS
FRANKS - - - 12 OZ. PKG. 39¢
LYKES SLICED
BOLOGNA - - 8 OZ. PKG. 39¢
LEAN 'N MEATY PORK
NECK BONES 2 LBS. 39¢
SMOKED FOR BOILING
BACON STRIPS - - LB. 39¢

EVERFRESH LAYER
CAKE
39¢ EACH

SHURFINE
MAYONNAISE
QT. JAR 39¢
Limit: One With Your $5, or More Food Order Please.)

EVERFRESH HAMBURGER (or)
HOT DOG BUNS - - 2 PKGS. OF 8 39¢
PILLSBURY OR BALLARD
BISCUITS - - - - - 4 8 OZ. CANS 39¢
DUKE
DOG FOOD - - - - 5 TALL CANS 39¢
JIFFY CORN MUFFIN (or)
BISCUIT MIX - - - - 4 8 OZ. PKGS. 39¢

QUANTITY RIGHTS RESERVED

MORTON'S FROZEN
POT PIES - - - - - 2 8 OZ. PIES 39¢

SWEET 'n JUICY Georgia
PEACHES
4 LBS. 39¢

McKENZIE FROZEN
• GREEN BEANS • CUT OKRA • MIXED VEGETABLES • STEW VEGETABLES
YOUR CHOICE! 24 OZ. POLY BAG 39¢

ASST. FLAVORS
TOPP COLA
6 12 OZ. CANS 39¢

REGULAR 59c VALUE!
BAND-AIDS
REG. CAN 39¢

U. S. NO. 1 WHITE
POTATOES - 5 LBS. (CELLO BAG) 39¢
FRESH 'N TENDER
STRING BEANS - 2 LBS. 39¢
U. S. NO. 1 YELLOW
ONIONS - - - 3 LBS. (CELLO BAG) 39¢

MONOGRAM
RICE - - - - - 3 LB. PKG. 39¢
MYLES
SALT - - - - 4 26 OZ. PKGS. 39¢
PEAK BLACK
PEPPER - - - - 4 OZ. CAN 39¢

FOOD KING PRESERVES
STRAWBERRY - - 18 OZ. JAR 39¢
VITA-PLUS LOW CALORIE
ORANGE DRINK - ½ GAL. 39¢
LIPTON
TEA - - - - - - ¼ LB. PKG. 39¢

MEMBER OF AUDIT BUREAU CIRCULATIONS

AVON PARK SUN

Home of The South Florida Junior College

WEATHER REPORT
BY J. WILEY COTHRAN

	Max	Min	Rain
July 13	91	71	—
July 14	94	72	.20
July 15	96	71	—
July 16	95	70	—
July 17	94	70	—
July 18	96	75	[illegible]
July 19	93	70	—

VOLUME XLII NUMBER 39 AVON PARK, FLORIDA 33825 — THURSDAY, JULY 21, 1966 GL 3-1351 GL 3-1355 10c PER COPY



MRS. ELINOR DAVIS— Mrs. Elinor Davis, director of nurses and Mr. George Wolper capping and pinning 100 hour pins on Candy Stripers, Miss Debbie Ward and Miss Linda Simmons.

SFJC Schedule For Testing, Registration

South Florida Junior College today released the schedule for testing and registration procedures for the fall term. Applications for admission continue to come into the college registrar's office and it appears that registration may exceed the estimates made by the State Department of Education.

Enrollment at the college will be somewhat limited during the first year due to limited classroom space, equipment and personnel. Prospective students are urged to apply as soon as possible if they expect admission to the fall term. The proposed class schedule will appear in next week's edition of The Sun.

Testing and Registration Schedule

July 13, 20, 29 and 30 at the library 9 a.m. SCAT ability testing which is required by all students.

August 10 is the last day for credit application for the fall term. Also 7 p.m. library SCAT ability testing, required by all students.

August 15 all items required to complete fall applications should be on file.

August 16 - 17 orientation and advisement by appointment.

August 16, 4 p.m., at library SCAT ability testing, required by all credit class students.

August 17, 1 - 4 p.m., at library registration of full time credit students only by priority numbers.

1 - 1:30 p.m.—number 1-25.
1:31 - 2 p.m.—26-50.
2:01 - 2:30 p.m.—51-75.
2:31 - 3 p.m.—76-100.
3:01 - 3:30 p.m.—101-125.
3:31 - 4 p.m.—126-150.

August 18, 8 a.m. - 12 noon, library, registration of full time credit students only by priority number.

8 - 8:30 a.m.—151-175.
8:31 - 9 a.m.—176-200.
9:01 - 9:30 a.m.—201-225.
9:31 - 10 a.m.—226-250.
10:01 - 10:30 a.m.—251-275.
10:31 - 11 a.m.—276-300.
11:01 - 11:30 a.m.—301-325.
11:31-12 noon—326-350.

August 18, 1 - 4 p.m. registration of part time credit students and auditors.

August 18, 6:30 - 8:30 p.m. registration of part time credit students, auditors and non-credit students. Registration in non-credit courses may be made anytime throughout the admissions term. Non-credit fees remain the same regardless of the registration date.

August 19, 8:30 - 11 a.m. admissions, registration of late applicants and other students not registered. A late registration fee of $5 will be required of credit students after this date.

August 22 classes begin.

August 24 admissions, class schedules may be changed. Add fee of $2 for each course except when made at the request of the college.

August 26 late day to complete credit course registration for fall term. Late registration fee $5.

August 26 last day to change class schedule.

August 26, 4 p.m., room 107, late SCAT test, $5 late testing fee.

August 26, 7 p.m., room 107, late SCAT test, $5 late testing fee.

Payment of all fees must be completed at the time the students present themselves for registration.

Judge Rehrer President Elect For Fla. Juvenile Court Judges

Last week at the joint convention of the Florida County Judge's Association and the Florida Council of Juvenile Court Judges as Pensacola, Judge Mervin Rehrer was unanimously selected as the president-elect for the Florida Council of Juvenile Court Judges. He will assume the presidency in July 1967, and preside over that council for the succeeding year.

The Highlands County Juvenile Court program is recognized as one of the better programs in the state of Florida. When Judge Rehrer assumed the judgeship for Highlands County in 1957, all juvenile offenders were confined in the county jail pending hearing of the case and awaiting ultimate disposition. This practice is contrary to the law and to the entire principle underlying the juvenile court philosophy which is rehabilitation.

Through the persistent efforts of the Judge and his staff, children were gradually removed from the jail setting into appropriate private homes and subsequently the present Juvenile Court Home which was so graciously provided by Mrs. Sadie Kahn of Sebring. Highlands County was one of the first counties under 100,000 population to have a separate Juvenile Court Home to house both delinquent and dependent children.

Admittedly, the present facilities are inadequate, but through the efforts of Judge Rehrer, his staff and interested citizens of Highlands County, a non-profit corporation known as "Youth Care, Inc." was organized and this association is in process of planning and making possible a facility which will adequately provide for the needs of our less fortunate dependent and the delinquent children, where the court can render an invaluable service to both the children and the community.

Youths Charged With Breaking And Entering

Two Avon Park youths who appeared in court last week on five breaking and entering charges were back in County Judge's Court this week on a sixth breaking and entering charge.

As with the earlier charges Early Bird Smith, Jr., 20, and Ivory Robinson, 18, waived preliminary hearing on the charge that they had broken into Susie Sandwich Shop in Avon Park.

The other five charges involve Avon Park businesses. Bond is set at $1,000 on each charge. The State's Attorney is investigating.

In County Judge's Court Walter Grantham, 63, of Frostproof, pleaded guilty to driving while intoxicated and was fined $200 or 90 days in jail, and his driver's license revoked for three months.

C Of C To Hold Meeting Today

The Board of Directors of the Chamber of Commerce will meet tonight at 8 o'clock in the Chamber Building for their regular business session.

All board members are urged to attend.

Venire Of 60 Drawn To Hear Civil Suits

A venire of 60 has been drawn for the juries to hear civil suits in Circuit Court the week of August 8. Four suits are scheduled, all to be tried before Judge Clifton M. Kelly.

A road right-of-way suit, the first to go to trial in several years, is scheduled for August 11 and 12. It involves right-of-way and easements for the four-laning of Highway 27.

This suit requires a 12-man jury. Other suits scheduled for the week, before six-man juries, are Jay D. Martsolf, Jr., versus Mary E. Baker, on August 8; Daveo Electronics Corp. versus Highlands Cable Television Corp., on August 9, and Mary Sumner versus James H. Rimer, August 10.

Those called for jury duty are as follows:

Avon Park

Lawler M. Wells, Earl R. Lee, Jolen W. Harbison, John C. Walker, Hubert Albritton, Clarence R. Murphy, James A. Heim, Cois L. DeLaney, Edward Thomas, William C. Quinn, Manual A. Smith, Lee Thomas Mitchell, Charles A. Martin, Ted J. Ward.

Claude Welch, Robert G. MacDougal, George H. Beckham, James C. Chestnutt, Jr., Arch Singletary, John C. Church, T. G. Harrison, William M. Green, Vernon O. Waters, Edsel Elder, Milton W. Bishop, Harold B. Walker, Roy E. Graham, James M. Rimer, Jr., Wilson Coy, Talmadge F. Helms, Herman C. Singletary, J. T. Gibbs, Austin W. Hammond, Charles E. Lyons, Wilbert Crawford.

Sebring

W. Roger Carter, H. H. Trussell, J. E. Carson, Billie D. Baker, John Carfaro, Barry L. Fravel, Harold S. Crenshaw, Jack O. Prescott, Clarence E. Bassett, James T. Cooper and Albert J. Wittler.

Lake Placid

Roy J. Peoples, James P. Emory, Alex J. Orlikowski, Joe Hartsfield, Walter F. Miller, William W. Lynch, John L. Pope, Fred H. Pruitt, James O'Connor, R. B. Oxer, Thomas J. Hennessey, Jr., Franklin L. Hartzell, Arthur F. Paulsen, Joe G. Marrs.

Two Million Glasses Of 'OJ' Sold Last Year

More than 2,000,000 glasses of Florida orange juice were dispensed last year in restaurants of a national drug store chain, according to Francis J. Mulkeen, director of institutional marketing for the Florida Citrus Commission.

"This is the greatest quantity of Florida orange juice ever sold by this coast-to-coast chain and is indicative of the result that can be obtained from a continuing promotional effort," Mulkeen said. He pointed out that sales of Florida orange juice the past year totalled 135,000 gallons, about the juice production of a 90-acre grove.

Legion Team Finished Third In District

Avon Park's Post 69 American Legion baseball team closed out its 1966 season last week with a 6-0 loss to Sarasota here at Head Field on Wednesday and a 3-2 win over Ft. Myers last Friday afternoon to finish with a 5-5 record for the summer.

The Post 69 team finished in third place in district standings and was scheduled to play in the tournament this week, but due to lack of funds and the fact that several of the team members worked during the day it was decided to not participate in the play-off meet.

Sarasota pitcher Mike McDuffie hurled a no-hitter at the Avon Park boys as the league leaders took the 6-0 win here last week. Only three Post 69 batters reached first base as the tough righthander issued two walks and the Sarasota shortstop errored on an infield grounder.

The big Sarasota boys got to Avon Park hurler Emmitt Money for five hits including a double and Avon Park committed five errors during the seven inning affair.

Hoppy Rewis was the winning pitcher in the Ft. Myers game as the local nine bunted their way to a 3-2 final win.

County Board Sets Tentative Budget

Slashes in road and bridge expenditures have enabled the Highlands County board of commissioners to come up with a tentative budget approximately $12.3 thousand under the current budget.

At its Tuesday morning meeting the commissioners approved for advertising a budget for $1,366,268. The commissioners said this budget "covers the county's needs for the coming year," and they are not anticipating major changes.

Also approved was the $433,175 race track bond issue budget for a total of $1,799,443.

What may change is the millage. Anticipating that the reassessment program will approximately triple the county's tax roll—bringing it to $150,000,000 — the commissioners cut millage to approximately a third of the current level—from 17.85 mills to 6.01.

This millage on a tax roll of $150 million would produce just over $900 thousand. Sales of licenses, various fees and state sources will produce the rest of the money needed for the year.

Public hearing on the county's 1966-67 budget is set for 10 a.m. on Tuesday, Aug. 2.

General Expenses Climb

Although the over-all budget is down, the county's general fund is budgeted for a sizeable jump, going from $445,000 to $626,391. Fine and forfeiture fund is budgeted for a smaller increase—from $260,050 to $293,710.

Road and bridge fund is taking a cut of more than 50 percent, dropping from $520,000 to $270,000. Only $79,500 of the budget is to come from county sources via a 0.53 mill levy. Last year 6 mills were alloted to road and bridge fund. Gas and fuel taxes will supply most of the budget for the road fund for the year.

Largest increase in the budget comes in paying for the tax reassessment program. The proposed budget has $65,000 earmarked to re-pay the loan the county had to take out to meet costs of the program. (The contract with Howze and Associates is for $179,300).

Administrative salaries are budgeted to rise from $14,000 to $25,000. The commissioners' supplies and insurance will rise from $16,150 to $25,500 and administrative expense from $16,500 to $23,500.

Major item of increase in the fine and forfeiture fund is in the salaries account. Sheriff's and deputies' salaries will go up $20,000 to $137,425.

Payment on the principal of the courthouse interest and sinking fund will rise from $80,000 to $150,000 and push the budget for that fund from the current level of $105,000 to $175,667 in the coming year.

Race Track Money

Income from the state race track tax, which formerly had been spread through several of the county funds, now is bound to two accounts.

The commissioners contribute $50,000 per year to the South Florida Junior College operating budget, and the remainder of the money is pledged to repayment of $4 million bond issue.

That $4 million race track fund is accounted for under the budget's capital outlay reserve construction trust fund and the certificate of indebtedness interest and sinking fund.

A total of $326,340 is appropriated from the capital outlay fund for the coming year—$120,000 for labor costs and $90,000 for road and bridge materials are included in this figure.

There are two sections of the formal county budget which do not effect the overall millage. When DeSoto City was dissolved as a municipality its assets passed to the county and were set aside in a special fund to be used in the DeSoto City area. Approximately half of that fund—$4,624—remains in that account and is budgeted for road work in the coming year.

Avon Park Lakes residents voted to establish a special tax district to finance street improvements, and millage for that tax district has been cut—from 8.5 mills to 3.5 mills—to produce an income of approximately $7,000.

Health Costs

The County Health Department appropriation for the coming year has been raised from $32,785 to $44,500. The budget for this department and a portion of its support comes from the State Health Department.

Anticipating some increase in health costs in the coming year the commissioners boosted the county welfare budget—which is a part of the general fund.

Hospital aid for indigents was raised $5,000 to $35,000 and direct welfare was boosted from $20,000 to $25,000.

At Tuesday's meeting the county commissioners voted to enter an agreement with the State Welfare Department which will enable the county to receive some state aid on welfare medical costs.

The county had withdrawn from the state-county program a few years ago when a series of disagreements arose over administration of the cooperative program, particularly in use of out-of-county hospitals. At a recent commission meeting County Health Director Dr. William F. Hill said the county now would have more control over choice of hospital.

At this week's commission meeting County Welfare Director Anna Dee Church said she had received word from state welfare officials that counties may be asked to shoulder a larger share of the expense for maintaining elderly indigents who are being cared for in boarding homes.

County Commissioners Rebel Against State Road Project

Highlands County commissioners' rebellion against the State Road Department's arbitrary choice of secondary road projects has come to nought.

The three commissioners present for Tuesday's commission meeting said they felt the county had no choice but to approve two resolutions which provide for use of this county's secondary funds in connection with improvements to State Road 70.

The resolutions were first presented to the board at its June 21 meeting. Commissioner J. A. Butler launched the rebellion with the question, "What happens if we don't approve these resolutions?"

The board voted to return the resolutions to the State Road Department requested that the funds be used, instead, on improvements for the road leading from State Road 66 to Highlands Hammock, the project which is number two on the county's secondary priority list.

This request was returned with a sharp letter read to the commissioners this week by Clerk Earl Rich. The letter pointed out that the State Road 70 project is a "special safety project" and as a primary road project is not subject to any county's planning.

One resolution okayed this week releases $1,505 of this county's secondary road funds for right-of-way needed for eliminating a curve at the bridge at Brighton on Route 70, and a second resolution releases $12,387 to move utilities.

Whitaker Brothers has the contract for the Route 70 project which totals over $100,000.

County Surveyor Roger Miller presented plans for the sidewalks and curbing along South Commerce between the Circle and the railroad in Sebring. Two weeks ago the commissioners tabled the one bid which had been submitted on this project.

Tuesday the commissioners voted to reject that bid, and re-advertise using specifications Miller has prepared.

The board also voted to advertise for a marl pit.

The board voted to advertise a proposed closing of a 600-foot strip of road leading off Skipper Road.

The board received a letter from Sebring City Clerk Jack Stroup commending the county commissioners and county tax assessor for prompt action in a complete reassessment program.

He said if the county had not "acted promptly it would now be faced with a revaluation which would "multiply inequities."

The commissioners also received a letter of thanks from Ann Walker who attended the 4-H Congress.

Two beer license applications—for Rawlerson's Grocery and James J. McElroy's "Mickey's Place," both south of Sebring—were approved as not in conflict with zoning regulations.

Commission Vice Chairman Carl McIntyre presided at Tuesday's meeting in the absence of Chairman Cecil Skipper. Other commissioners present were Ben McGee and James Creel.

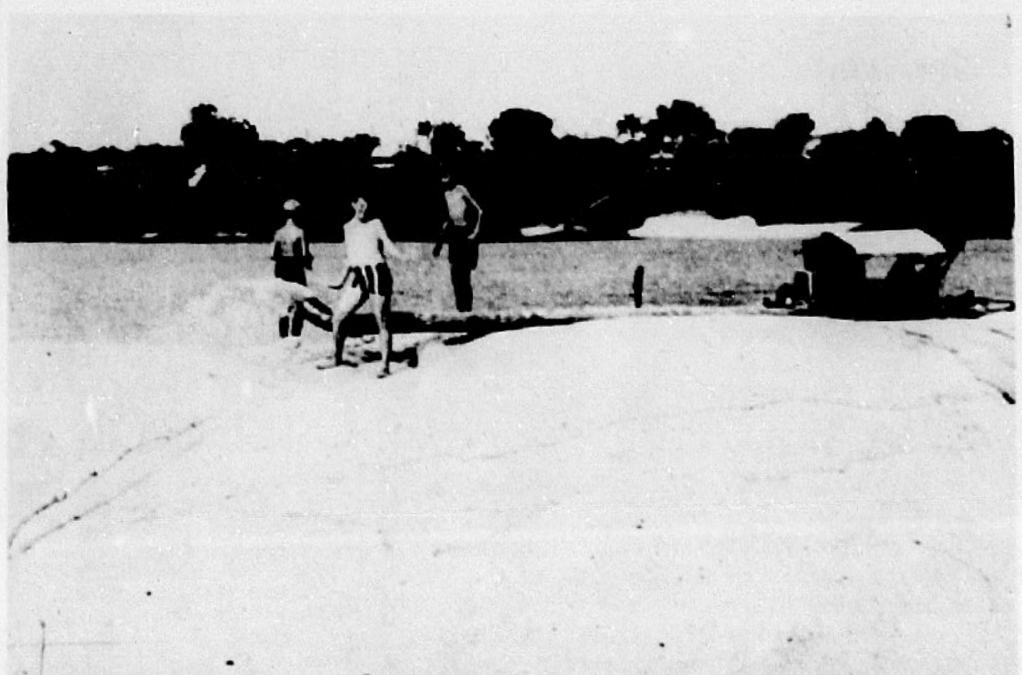

DONALDSON BEACH — pumping draws occasional bathing enthusiasts to the big spout of water and sand as Avon Park beach takes on a new look. The beach will be made safe for swimmers of this age group.

Avon Little League Team Play Tonight

Avon Park's Little League team, made up of members of the six teams of the local league, will see action tonight at 5:30 when they play the winner of last night's game between Lake Wales and Ft. Meade in the District 4, Area II tourney being held here at the local Little League Field.

In the night-cap tonight, Frostproof will take on the winner of the Sebring-Hardee County game and the finals will be played tomorrow night (Friday) at 7:30 o'clock.

The Avon Park team is coached by George Heatherly and Wesley Newsome. Members of the team are Greg Albritton, Mike Bagwell, Tommy Veasey, Eddie Ezell, Roy Liles, Artie Bass, Terry West, Billy Zimmerman, Dale Childress, Steve Hancock, Ray Revels, Bud Wester, Randy Ward, and Howard Sizemore. Alternates are Lukey Townsend and Wayne Kelly.

Baseball fans are invited to attend all sessions of the tournament.

Miles Smith Enlist In U.S. Air Force

Miles Arnold Smith of Avon Park, enlisted in the U. S. Air Force on July 18, as announced by M-Sgt. Paul Smith, Lakeland Air Force Recruiter.

Miles graduated from Avon Park High School in June of this year.

He will undergo basic training at Lackland Air Force Base, Texas.

Some Small Car Owners May Receive Refunds

"Tag money is sent to Tallahassee and if refunds are to be made they will have to come from Tallahassee," Tag Agent Roland X. Droit commented when asked about the possibility that refunds may be made to some compact car owners.

A recent court decision has opened the possibility that owners of autos weighing less than 2,000 pounds were overcharged on their vehicle tags.

Droit said most Volkswagens fall into this category and some other cars which do are some models of Morris Minor, Opal, English Ford, Hillman, Fiat, Citroen, Austin-Healy.

In Highlands County a total of 1,180 of the D series tags have been sold for 1966. The D series is for the smallest cars, but includes vehicles weighing more than 2,000 pounds so not all of 1,180 would be eligible for refund, if refunds are granted.

"This office has received no official communication on tag prices for the under 2,000 pound cars, but I do not see how a county office could be involved in refunds when the tag money all goes to Tallahassee with the exception of a 50 cent fee kept at the county level for office expenses," Droit said.

In the meantime, the Tag Agent sells tags at the same old prices.

Sheriff Coker Investigating Robbery

Sheriff Broward Coker reported today that investigation is continuing in the robbery of Grayce McCoy Francis, widely known Sebring realtor.

Mrs. Francis and her husband, Russell Francis, returned to their downtown Sebring home July 12 to find it had been broken into. They have estimated that the loss was more than $2,000 in cash and jewelry.

The Avon Park Sun

A John H. Perry Newspaper

Established 1919 At Avon Park, Florida
Published Every Thursday
Office 203 West Main Street
GL 3-4355 — Phones — GL 3-4351
Edward Carter — Publisher

Subscription — $4 Per Year In Advance

Page 2—The Avon Park Sun, July 21, 1966

Highlands County Farmers and Ranchers to Get Conservation Cost-Share Payments

Highlands County farmers and ranchers who have reported completion of approved conservation practices under the 1966 Agricultural Conservation Program (ACP) will soon be receiving their cost-share payments, according to Ralph S. Richardson, ASCS county office manager. The ASC County Committee has received authority to begin making the payments earned to date.

The payments, which represent the Federal Government's share of the cost of carrying out approved conservation measures, represent less than one-half the total cost, usually well in excess of 50 percent.

GIRL SCOUT DAY CAMP

There will be a girl scout day camp for all ages of girls at Highlands Hammock, starting July 21 through the 29. The hours are from 9:00 A.M. to 3:00 P.M.

The fee is $5.00. There will be trained counselors.

ACP cost-shares earned by farmers and ranchers in the county through June 30 amounted to approximately $17,958.00. Some 227 farmers and ranchers are participating in this year's program with 64 of them having reported completion of at least one approved practice by June 30.

Richardson stated that the payments would be issued by the county office in the form of Commodity Credit Corporation sight drafts and would be mailed to farmers and ranchers due a payment.

He also urged those who have completed approved practices but who have not reported completion to the ASCS county office to do so.

ASC Committee Nominations Invited

A call for the best men available to serve on the ASC County Committee has been issued by Ralph S. Richardson, County Office Manager, Agricultural Stabilization and Conservation Service. A slate of nominees for membership on the committee will soon be established at the ASCS county office.

"The committee system is the backbone of farm programs," Richardson declared. "Its responsibilities include the conservation of natural resources, the stabilization of agricultural commodities, and price-support activities which protect and improve farm incomes. We need the best possible cross-section of farmers to insure effective administration of the various measures.

In Highlands County, Mr. Richardson explained, 226 farmers took part last year in one or more programs administered by the ASC committee. These programs deal generally in the field of price-support, production adjustment and conservation assistance.

Any local resident who is eligible to take part in the ASCS farm program may vote, and he may hold office as a committeeman regardless of race, color, creed, or national origin. Further information regarding qualifications of committeemen is available at the ASCS county office.

Farmers who are eligible to vote in the elections also have the right to nominate as a candidate for committee membership any farmer who is eligible and willing to serve. Such petitions, each one nominating one farmer and signed by six or more eligible voters, may be filed at the county office any time before August 1. Eligible voters may sign as many petitions as they wish. Additional nominations may be made by the incumbent ASC County Committee. The committee, in their selection of nominees, will make every effort to see to it that their list of candidates represents the various types of farming and the racial composition of farmers of the county.

The election of ASC committeemen in Highlands County will be held by mail balloting August 16-26.

Under a change in ASC election procedures made in 1965, one county committee member was elected for a one-year term, one member for a two-year term, and the third member for a three-year term. Therefore, in 1966 and succeeding years, only one regular member will be elected annually for a term of three years. Each year, however, first and second alternate committeemen will be elected for a one-year term.

Congressman James A. Haley Reports from Washington

Whether or not the unconscionable strike of the Machinists' union against five of the nation's major airlines has been settled by the time this letter gets to you, the circumstances under which it has occurred and the manner in which it was prolonged points this crying need:

The Congress—and, I would hope, with the support of The President—must, in the public interest, take a long, hard look at legislation which would impose effective curbs on strikes in the transportation industry and in other vital public service establishments.

This is true because strikes against airlines, railroads, truck lines, electric companies and the like also are strikes against the public even more than against the public service concerns.

The strike of the Machinists' union against the airlines has been a particularly dramatic manifestation of an increasing "public-be-damned" attitude on the part of unions representing public service establishments, but it has by no means been the only example which we have seen recently—there was, for instance, the New York transit strike just a few months ago.

But the airlines strike has had a far more widespread impact—it has reached into all corners of the nation, disrupting travel plans of perhaps 150,000 persons daily, blocking vital commercial and business cargoes, and in general creating tremendous public inconvenience and no little grief.

Precisely this burden on the public has been, of course, the Machinists' immediate objective. The Machinists have not been blind to the fact that creating a public crisis has been immensely profitable to other unions in the past—there was a time when every emergency brought government pressure on the companies to give in to the unions. The result has been a string of union victories at public expense.

But there comes a time when union demands and union tactics are more than the people, or their government, can stomach, and it seems to me that this time has come with the airlines strike.

I certainly believe that collective bargaining between management and labor is the desirable way to get at difference between them. And of course, I believe that when collective bargaining breaks down, government-provided conciliation and medication services are a further desirable step. But when both fail to achieve results—as in this case—what next?

It seems to me that what must be next—as undesirable as it may seem in theory—is compulsory arbitration under law in those public service industries where work stoppages, for whatever reason, have a violent impact on the public and on the nation's welfare, its economy and its safety. Many dislike the thought of compulsory arbitration—but I would remind those who do that these public service industries are franchised, licensed, or otherwise authorized by the government to serve the public. And if, because of irresponsible behavior of powerful labor groups (or, for that matter, management), the public is denied the service to which it is entitled, it becomes the responsibility of the people's government to see to it that the service is provided.

The Grand Hoax

Inflation is a phenomena that most people have lived with a good share of their lives, and yet, few know what causes it or have been interested in learning. It has undermined every dollar of savings in the country and is responsible for the vicious contest between wages and the cost of living.

An Arizona Farm Bureau Federation news release has something to say about inflation and farmers that should be of interest to anyone who has a dollar in his pocket: "Inflation can be generated only by government. Business firms, labor unions, or consumers with excessive market power can do many objectionable things that are contrary to the public interest. But, they cannot cause inflation. Only government—with its power to tax and to mint and print money, with its dominant position as a consumer of goods and services in both domestic and foreign markets can do that."

Government attempts to control inflation by setting up "guidelines", and imposing controls on the free market are a grand hoax that if attempted by private citizens would mean jail.

Medical Volunteers For Viet Nam

One of the great tragedies of Viet Nam is the lack of qualified physicians to care for the civilian population. Of approximately 1,000 doctors in the entire country of South Viet Nam, about 700 are in military service, leaving only some 300 to care for 16 million civilians, which means about one doctor per 50,000 people. Contrast this to the United States, where there is one qualified physician for approximately every 700 people.

A goal of our government has been to strengthen the civilian economy of South Viet Nam. Improving the medical care situation is of first importance. Therefore, American doctors are being called on for help. The American Medical Association, under a contract with the State Department's Agency for International Development, has assumed complete responsibility for what will be known as AMA Volunteers for Viet Nam. Under the program, U.S. physicians volunteer to work in South Vietnamese civilian hospitals on a short-term basis, usually 60 days. The physician recruitment program was created in a response to a request from the South Vietnamese government to the U.S. government for help in bringing American physicians to South Viet Nam. Up to 32 physicians are needed every 60 days to fulfill the need. Especially needed are orthopedic and plastic surgeons, radiologists, and chest physicians, in addition to a continuing need for internists and general practitioners. The responsibility which the American Medical Association has assumed in the program is another reminder of the broad activities of the AMA in furthering the cause of the healing arts and the bringing of their benefits to the maximum number of human beings. Physicians interested in the program may write to AMA Volunteers for Viet Nam, American Medical Association, 535 North Dearborn Street, Chicago, Illinois, 60610.

A New Concept of Government

Proposals now before Congress would "introduce a new concept of government in business," declares J. E. Corette, president of the Montana Power Company. He was referring to legislation to create a federal electric bank for REA borrowers—a bank that would make available some $10 billion for the expansion of rural electric cooperatives.

Such expansion of public power is entirely unjustified, because rural electrification has been largely completed. Government subsidized REA systems would enormously step-up competition with investor-owned utilities with serious loss in tax revenues. Cooperatives pay annual taxes of only six-tenths of one percent of the cost of their property, while the taxes of private utilities represent about 5 percent of their property cost. Under the proposed plan for a federal electric bank, the annual tax loss could be $440 million.

The idea of all-out government competition with private business, plus the huge tax losses that would result, have created strong opposition to the electric bank idea. A former chairman of the Federal Power Commission, Nelson Lee Smith, in summarizing his reasons for opposing pending bills in Congress for the electric bank, states that: "(1) They are not needed . . . (2) They would encourage wasteful duplication of facilities . . . (3) Such uneconomic duplication and competition would be subsidized at great cost to the taxpayer . . . (4) This subsidy program would lack both definite termination provisions, and, once established, any opportunity for . . . continuing surveillance by the Congress."

The electric bank is more than a new concept of government in business—it is a new concept of government along totalitarian lines.

National Farm Safety Week

National Farm Safety Week cosponsored by the National Safety Council and the U.S. Department of Agriculture will be observed July 24-30 this year, by Presidential proclamation. "Safety is Victory Over Accidents" will be the theme of the Week, and its purpose will be to put a new awareness of safety procedures in the minds of the millions of people on American farms. Accidents kill more than 8,000 farm residents each year and injure an additional 700,000.

This year, emphasis will be on tractor safety and promotion of the SMV emblem - Slow-Moving Vehicle. It is a triangular emblem, highly visable within 500 feet, day or night, and is intended to be used on equipment traveling 25 miles per hour or less. Every operator of farm equipment should contact his county agent, or the Farm Department of the National Safety Council, 425 North Michigan Ave., Chicago, Illinois, 60611, to secure information on where to buy his SMV emblem. Practicing safety during National Farm Safety Week can create lifesaving habits throughout the

Free Construction Class To Begin In Avon Park

A Community Program, designed for the purpose of teaching all young and adult men in this community, the art of construction, home modernization, maintenance and repair, will be started in Avon Park.

The program will consist of classroom studies, will go through the basic training to actual application and will cover the field of blocklaying, bricklaying, cement finishing, carpentry, painting and decorating.

Anyone wishing to participate in this program is invited to contact William Abbott, U.S. VISTA, second floor, City Hall or call GL 3-4449 between the hours of 10 a.m. and 12 noon.

There will be no charge for this course.

Walker Memorial Hospital Auxiliary Meeting Held July 18. Three Receive 500 Hour Pins

The Walker Memorial Hospital Auxiliary held their bi-monthly meeting July 18 at 7 p.m.

The meeting was opened by the President Mrs. May Langman, who voiced her appreciation for the large attendance of both Pink Ladies and Candy Stripers.

Mr. George Walper, administrator of the hospital, gave the prayer.

Mrs. Lillian Shimel, Mrs. Grace Armstrong and Mrs. Lila Wertsbar received their 500 hour of duty pins.

Two Candy Stripers, Miss Linda Simmons and Miss Debbie Ward received their caps for 100 hours of service from Elinor Davis, director of nurses. Mr. Walper gave them their pins.

Three generations in volunteers work at the hospital were recognized. Pink Ladies Mrs. Agnes Ormiston and Mrs. Louis Fout, and Candy Striper Miss Cheryl Fout.

Mrs. Bishop invited the group to attend the sewing classes each Tuesday at 9 a.m.

Mrs. Margo Slocum gave the report on the gift shop proceeds.

Mrs. Belle Martin asked for saleable articles to be brought to her house for the benefit of the Auxiliary.

Discussion on hospital needs was given by Mr. Walper.

The Auxiliary voted to activate and operate a blood bank for the hospital. They also voted to have rental TV installed and to operate same.

Mrs. Thelma Ward read the Auxiliary Code of Ethics.

Meeting was closed with a prayer by the President Mrs. May Langman.

They will meet again in two months.



GEORGE WALPER congratulating Mrs. Grace Armstrong, Mrs. Lila Wertsbar and Mrs. Lillian Shimel after presenting them with their 500 hours of service pins.



VOLUNTEER WORKERS— Three generations of volunteer workers at the hospital. Mrs. Agnes Ormiston, Mrs. Louis Fout and Miss Cheryl Fout.

Orange Juice Break Directory Distributed By Citrus Commission

The Florida Citrus Commission has begun distribution of the summer edition of the Orange Juice Break directory which entitles the bearer to a complimentary glass of orange juice while in the state.

The directory offer, which will be effective through the Labor Day weekend, is an extension of a promotional plan begun during the spring to increase the availability and use of Florida citrus within the state.

The directory is distributed to travelers at Florida Development Commission welcome stations and at resorts within the state, and by airlines on Florida flights. The booklet entitles the holder to a free glass of orange juice between 2:00 and 5 p.m. at restaurants, hotels, motels, attractions and other establishments listed in the directory.

Tuna and Ham Supreme

1 package (8 oz.) Birds Eye Mixed Vegetables with Onion Sauce
3/4 cup milk
1/2 cup light cream
1 tablespoon butter
1/2 teaspoon marjoram (optional)
1 can (7 oz.) tuna, drained and flaked
1 cup diced cooked ham
4 English muffins, split and toasted

Place mixed vegetables, milk, cream, and butter in saucepan. Cover and bring just to a boil over high heat. Remove from heat and stir until sauce is smooth. Add marjoram, tuna, and ham. Cover and simmer 3 minutes, stirring occasionally. If necessary, thin with additional milk. Serve over muffins. Makes 3-1/2 cups or 4 servings.

Racebilt
• P.V.C.
• ALUMINUM
• TRANSITE
IRRIGATION SYSTEMS
RACE & RACE Inc.
Racebilt THE MARK OF QUALITY
Winter Haven, Fla.—Phone CYpress 3-4137

'And Now Miguel' Warm Movie For Whole Family



AND NOW MIGUEL (2-A)

MEETING — Sheep grower Michael Ansara introduces himself to artist Guy Stockwell as Ansara's son, Pat Cardi, looks on in the Robert B. Radnitz Technicolor production, "And Now Miguel," a Universal picture. Story is based on the book awarded the John Newbery Medal by the American Library Association as an outstanding children's book.

Draws Bead On Governorship

Claude Kirk's Life Is Success Story

By JACK LEDDEN

Who is Claude Kirk?

Sure, he's the Republican candidate for governor of Florida.

"Yes, I know he's from Jacksonville and recently moved to Palm Beach," says Mr. Average Citizen.

"But what I want to know is where he came from, how he happens to be running for governor and what is his background?"

Good questions all. It followed that the best place to get the answers is from Claude Kirk.

Possessor of a winning smile, an excellent voice and a sense of humor, Kirk is easy to interview. His articulate answers do not come from notes. He owns a good memory and delivers all of his speeches "off the top of his head."

Claude Kirk was born in San Bernadino, Calif. Jan. 7, 1926. When he was about two years old his parents moved to River Forest, Ill., a suburb of Chicago. It was here he attended grammar school.

The elder Kirk was a manufacturer of house trailers and mobile homes, and he found the market in Montgomery, Ala., so good he moved his family to the southern capital.

Son Claude went through high school in Montgomery and graduated at age 17, when he enlisted in the U.S. Marines. This was 1943 when World War II was in full swing. Assigned to Officers' Training School in Emery University, Atlanta, the young Marine later was sent to Duke and finally to Quantico, Va. He was honorably discharged from the Marine Corps at age 19.

Entering the University of Alabama as an undergraduate, Kirk continued into law school. He met and married Sarah Stokes in 1947. While in law school he sold insurance and worked part time for the Alabama Highway Patrol before graduating with a LL.B. degree in 1949.

Mrs. Kirk is the daughter of J. Cleve Stokes of Panama City, now manager of the Bay County Airport there. He retired as an automobile dealer in Montgomery before moving to Panama City.

Because he liked the insurance business Claude joined a small company and within two years increased its business with installation of life insurance machines in southern airports. Kirk was named assistant to the firm's president in 1950 but his career was interrupted when he was recalled to active service in the Korean War. He served two years with the Marines in Korea and was awarded a medal for his activities as a spotter of North Korean machinegun nests.

"When I was discharged from the Marines in 1952 I had $408 in the bank, no job, no house, no car and no business," Kirk recalled.

Taking a sales job with a Montgomery construction material firm, Kirk regained his economic balance. The construction firm's president was a stockholder in a small life insurance firm which was not doing too well.

Recognizing Kirk's ability, he arranged to have the young lawyer put in charge of sales, and within a short time the firm was showing a profit. This won Kirk a general manager's job. He merged the firm with another small insurance company and soon had the new group in the black.

Obtaining financial backing, Kirk started out on his own in 1956 when he organized the American Heritage Life Insurance Co. with offices in Jacksonville, Fla. He wrote his first policy for American Heritage in January, 1957.

The original group invested one - half million dollars in the Florida corporation and achieved a capital surplus of $2½ million dollars within a very few years.

Kirk used the firm to underwrite several projects and by January of 1966 American Heritage showed $32 million dollars in assets with over $700 million dollars worth of insurance in force.

In proceeding to this position Kirk recommended and was supported by directors in floating a public stock issue. Today American Heritage has 30,000 stockholders. Much of the firm's business is in group insurance.

Kirk was president of American Heritage for five years and later vice chairman of the board. He purchased a partnership in Hayden, Stone & Co., a New York brokerage firm, and became director of the firm's executive committee. The firm rates number four in the U.S. in volume sales of stocks and bonds.

Selling his American Heritage stock, as well as his interest in Hayden Stone, Kirk entered politics on a full scale in 1964.

In 1960, as a registered Democrat Kirk headed the Democrats for Nixon campaign in Florida. He toured the state, made many speeches and numerous contacts. After the general election he re-registered as a Republican.

Asked why he changed, Kirk replied he could not go along with the political philosophy of the late President John F. Kennedy or Lyndon Johnson.

Kirk's race against veteran incumbent Sen. Spessard Holland was conducted with modest financial funds and he polled 572,000 votes while losing. This was encouraging to a man who never before made a statewide political race wearing the banner of a minority party.

Meanwhile, he started the Kirk Investment Co. in Jacksonville. A branch office since has been opened in Rio de Janeiro, Brazil. He also maintains offices in New York City. This is mainly a merchant banking activity and Kirk believes he has a very capable organization put together.

Kirk's shift into politics caused a family rift. Eventually his wife filed a suit for divorce and received a decree last March. Kirk says it was a friendly arrangement, uncontested with a property settlement.

Last Friday Kirk stood beside his former wife as their oldest daughter, Sarah, 17, graduated from high school in Jacksonville. They have three other children, a daughter Katherine, 16, and twin sons, Frank and William, 11. Mrs. Kirk and the children continue to reside in Jacksonville. The candidate leased a home and is living in Palm Beach.

"I leased a large home because the children will be spending part of their summer vacation with me and I want them to have a place to entertain their friends," he explained when asked why he rented a large home on N

(Continued on page 7)


KIRK COULDN'T TAKE LBJ


POLITICS LED TO RIFT


HE'LL PROVIDE THE RULES


NOT A MILLIONAIRE

AVON PARK SUN

Collier In Penitentary At Raiford

After 31½ months of legal manuevering to escape a 36-months prison sentence, George Collier is at the state penitentary at Raiford.

His son, John Lester Collier, who last week was sentenced to two years in prison, has filed notice of appeal and currently is free on $2,500 bond.

The father and son were found guilty of larceny of five cows from Dressel Brothers Dairy. The trial was in November, 1963.

The father's case has been through a series of appeals and this summer Florida Supreme Court refused to review it. Sheriff B. Coker reported this week Collier is at Raiford.

His attorneys have said they are seeking to have the case reviewed in federal courts.

The son had not been formally sentenced until last week. Two weeks ago he requested time to obtain legal counsel, and he appeared in court last week with Hayward Davis as his defense counsel.

On July 13 Davis filed notice of appeal and bond for the younger Collier was set.

Story Hour For The Fischer Quints


Private Lowell F. Dallman of Marshfield, Wis., winner of the $35,000 first prize in the Borden Foods Company's "Fischer Quints Sweepstakes," delights the famous quints with nursery rhymes. He visited with the Andrew J. Fischer family in Aberdeen, S. D., received his prize and then reported for advanced training at the U. S. Army's field artillery school at Ft. Hood, Texas. Sharing in the enjoyment of his story are, clockwise, Mrs. Fischer, Jimmy, Mary Ann, Cathy, Maggie and Margie.

Private Lowell F. Dallman, a trainee at the U. S. Army's field artillery school at Fort Hood, Texas, is $35,000 richer today. The 21-year-old from Marshfield, Wis., has won first prize in the Borden Foods Company's national "Fischer Quintuplets Sweepstakes."

Private Dallman won $25,000 as first prize in the contest simply by sending his name and address to the company, along with labels — or facsimiles — from several of its products. He won a $10,000 bonus by including with his entry a label from Borden's Onion Crescent Rolls. The contest drew nearly a half million entries.

A check for the total $35,000 was presented to Private Dallman at the Andrew Fischer home in Aberdeen, S. D., when, while on a two-week leave, the contest's first-prize winner was invited there to meet the famous Fischer quintuplets.

When advised of his winning the contest, Private Dallman said that he hopes to complete his college education and thought that the prize would enable him to realize this dream.

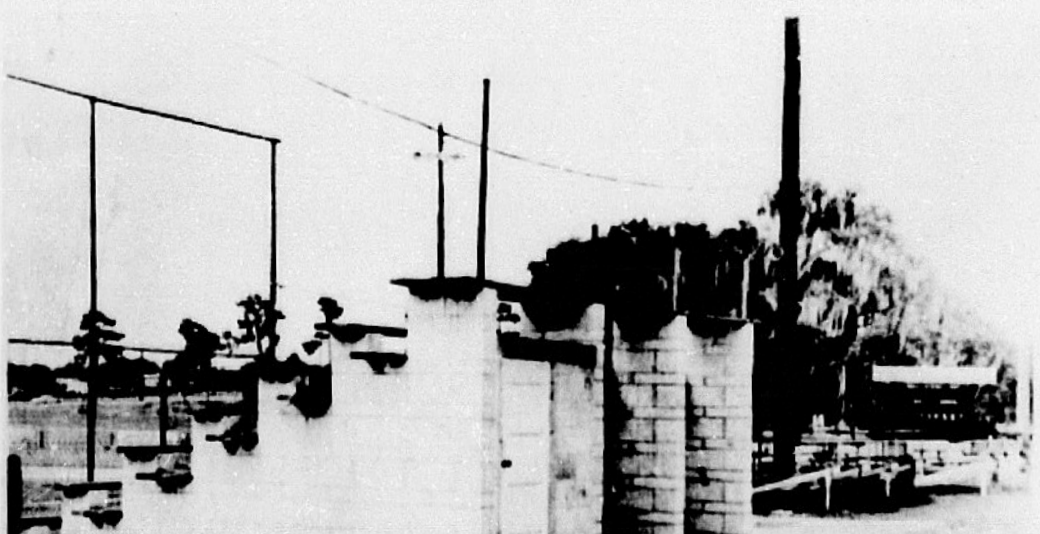
NEW BLEACHERS — Shown here after the Little League Association completed construction. In the background is old bleachers at the Little League Field. Two sets were erected, one with storage locker.

Criminal Trials Concluded In Circuit Court

A series of criminal trials concluded in Circuit Court July 13 with a jury finding Willie Odell Gilbert not guilty on an aggravated assault charge.

Ellis Marlow Haskew, who had previously pleaded guilty on an escape charge, has been sentenced to 10 years probation following the expiration of the prison sentence he now is serving.

In November, 1965, he was sentenced from Brevard County to serve three years in prison. He escaped from Avon Park Correctional Institution and was arrested in Jacksonville.

In Circuit Court here in mid-March he waived preliminary hearing and a presentence investigation was ordered.

Recreation Activities Close July 29

The summer recreation program will close out all activities after next week according to director Joe Franza. July 29 will be the final day of the program which has included all types of activities for the youth of Avon Park.

This week the second session of Beginning Swimming instruction has been underway with youngsters participating in an assembly line type of instruction.

Tennis and badminton tournaments will finish up next week and a final dance will be held at the Jacaranda Hotel next Tuesday night for teenagers.

The last two Fridays a group of young horseback riders have enjoyed trail-rides as part of the program. Last Friday some 15 youngsters rode out to the old Rex Beach Farms for a picnic and swim with head foreman Joe Franza in charge of the ride. The trail rides have been a new addition to the program this summer.

Reason Enough


Pretty Jill Bebout from St. Petersburg, Florida, is half French and that's more than a good reason for posing the shapely Sunken Gardens model as a French maid, not to mention the enjoyment of our male readers.

Better Barbecues

Outdoors or indoors, nothing beats the flavor of old fashioned barbecue sauce. This one can be used for basting, or as a hot sauce for sandwiches.

SOUTHERN BARBECUE SAUCE

- ½ cup butter
- 1 sour pickle, finely chopped
- 2 tbsp. chopped onion
- 2 tbsp. Lea & Perrins Worcestershire
- 2 tbsp. chili sauce
- 4 slices lemon
- 1 tsp. brown sugar
- 1 green pepper, chopped fine
- 1 cup vinegar

Combine all ingredients, mix thoroughly. Place in a saucepan and simmer until butter melts, stirring constantly. Keep warm in double boiler until ready to use for barbecuing meats, or as a sauce for barbecued sandwiches. (Makes 1¾ cups)



SAVE BY MAIL

YOU USE THE U.S. MAIL service to send letters and packages . . . and to pay your bills. Use it to make your savings additions here, too . . . it won't cost you a penny! We supply the self-addressed envelopes and pay the postage both ways. Get your save-by-mail envelopes today!

Deposits Made by the 10th Earn Interest from the First

INSURED

FIRST FEDERAL
Savings & Loan Association
of Sebring

Just Off The Circle on Center Avenue — SEBRING

Telephones: Lake Placid—HO 5-6961; Avon Park—GL 3-4640
Sebring EV 5-0168
Hours: Mon. thru Thurs., 9 till 3 — Fridays 9 till 6

Member Federal Home Loan Bank System

Nazarene Church To Hold Annual Campmeeting

The Florida district Church of the Nazarene will hold it's annual campmeeting at 'Ole Swannee' campgrounds located just north of White Springs, Fla., on U.S. 41, starting July 25 and continuing through July 30.

This is a family camp for all ages to attend. There are an abundance of rooms, cottages, and trailer parking spaces available for all desiring to attend.

Dr. John L. Knight, District Superintendent of the Florida district Church of the Nazarene, invites the public, regardless of church affiliation, to attend this camp.

Rev. Fred Thomas and Rev. James Crabtree, both well known Evangelists, will be the main speakers and Professor and Mrs. Ralph Dunmire, singers and musicians, will conduct the musical part of the camp.

4-H Club Youth Attend Camps

More than 5,000 4-H Club boys and girls will spend a week at Florida's five 4-H camps this summer.

"One of the main objectives of 4-H camps is fun," says Gordon White, assistant state 4-H Club agent and camp coordinator, Florida Agricultural Extension Service.

"Everything we do at camp is in a recreational spirit," White says. "Classes are informal. Cook-outs are big at camp. Campfire programs, Indian pageants, pow-wows, sing and play games—all these are popular," White continues.

Camping, White believes, teaches young people to assume responsibility. About one-half of the campers are away from home for the first time.

"These young people are responsible for themselves, their own conduct and appearance, camp quarters and camp grounds. Really, they are breaking apron strings," White points out.

Older junior 4-H leaders help plan and carry out camp. These junior leaders teach young and older youngsters responsibility.

What does camp do for the 4-H members?

"It teaches them to get along with people. To give and take. It's fellowship, and at the same time it's teaching. Camp teaches them respect for property, for fellow campers, for themselves. It teaches them discipline. It teaches young people how to enjoy themselves. They learn what to do with their leisure time that will be to their advantage," White says.

The most popular activity at camp is swimming. One-third of the youngsters who go to camp are non-swimmers, but they learn to swim while they are there.

When planning camp programs, county groups make maximum use of the camp site. They concentrate on doing things that can only be done at camp. For example, nature study and lore, bird watching, following nature trails to study native plants, shrubs and wildlife.

A typical day at any of the five camps—Doe Lake, Camp McQuarrie, Cloverleaf, Timpoochee, and Cherry Lake—begins at 7 a.m., with flag-raising. Citizenship, by the way, is one of the major points of interest at camp.

After flag-rising everybody eats a good breakfast. Cabins and camp are cleaned. Morning classes offer three different topics each day. Swimming is always one of the three.

Lunch is followed by recreation and free time for outdoor sports or relaxing. Often there are tours to forests, state parks, and nearby attractions.

After supper, the evening programs are primarily recreational, with square-dancing, group singing and skits.

Candlelighting or campfire programs wind up the day.

The Florida 4-H camping programs date back more than 30 years. Many camp scholarships are provided by civic clubs, church groups, and interested individuals. Most campers pay their own way. For a week's camp, the cost is $8.

Do the youngsters enjoy camp? You bet they do.

Ray Stokes Spoke To Rotary Wednesday

Charlie Collins introduced our guest speaker, Ray Stokes, the executive Vice President of the new Highlands School for girls about to open in the former Pinecrest property South of Avon Park on Lake Lotela. An enthusiastic young man with quite a bit of educational career behind him. His job last week was to explain a bit more about the new school and its meaning for our local area. Ray is a native of Charleston, S.C. a career educator, Methodist, and water Ski bug.

Highlands School for Girls is the third venture for Col. L. C. Blankinship the head of the group that is to control the institution. Two other private schools in North Carolina are now flourishing after he took over the buildings of inoperative colleges; a boys' school at Maxton, N.C. and a girls' school at Red Springs, N.C. called Cordell Vandell Hall. Col. Blankinship and his associates know their way around in conducting such educational ventures...for one, because of his own thorough educational background, he is listed in "Who's Who in Education", plus his ability to gather superb youth leaders around him, like Ray Stokes.

The philosophy at Highlands is to go slowly and steadily in enrollment, to limit the size of student body for small classes and individual attention. The aim is to develop the whole person, adding to solid basic subjects, music and arts, and to build moral character and spiritual depth. The young lady the school seeks to help produce will not only be educated academically, but possess charm and attractiveness of the highest type.

Many of the extra features of music and art will be open to the public and with other advantages to our area make for a richer and finer community.

Reported by
Father John L. Knapp

Terry Hamilton Assigned To Dover AFB

Airman Terry D. Hamilton, son of Mr. and Mrs. D. H. Hamilton of Avon Park, has been assigned to Dover AFB, Del., after completing Air Force basic training.

The airman, who attended Avon Park High School, will be trained on the job as a supply specialist with the Military Airlift Command.

Diabetic Class Here Friday

The Highlands County Health Department will hold a class for diabetics, Friday, July 22, at 10 a.m. in the Home Service Room of the Florida Power Corporation.

The topic for discussion will be, "Meal patterns using diabetics exchange lists."

Personals

Mr. and Mrs. Den Emerson of Tampa, who had been visiting her parents, Mr. and Mrs. Ray Cook, returned to Tampa July 4.

They took Lance Corp Kenny Cook to the airport from where he left for Washington D.C. to attend Embassy Guard School for additional training.

After completion of his studies, he will be placed in an United States Embassy.

Mr. and Mrs. Richard Clark and sons Rick and Bill of Crestview, Fla. are visiting at the home of Mr. and Mrs. Richard Dirkman.

-o-

Mr. and Mrs. Raymond Cook of Lake Isis have been on a three week vacation.

They have been visiting with their daughter and husband (Sandy) in Tampa and Mr. Cook's mother, Mrs. Maude Cook in Zephyrhills.

-o-

Mr. and Mrs. James Clifton and children Jamie and Dana have moved to Avon Park from Clermont, and are living at 501 E. Canfield.

Mr. Clifton was a former assistant manager of Neisner Store and has now returned as the manager.

Mrs. Glen Leverette and daughter Cynthia, from Hollywood are visiting at the home of her parents Mr. and Mrs. Lawton Darr, of Walnut Street.

Her father Mr. Darr has been ill but is reported improving.

Sincere & Company
Est. 1906
Member
New York Stock Exchange and other principal Stock and Commodity Exchanges
Hotel Walesbilt Phone 31351 Lake Wales, Fla.

At The Churches

First Baptist Church
N. Lake and Church Street
Aden D. Childress, Pastor
Otis C. Strickler, Min. Music-Education

Sunday School	9:45 A.M.
Morning Worship	11:00 A.M.
Training Union	6:30 P.M.
Evening Worship	7:45 P.M.
Mid-week Service, Wed.	7:45 P.M.

Nursery Open At All Services

Our Lady of Grace Catholic Church
Rev. Armand Gregoire
E. Main St. — Ph. GL 3-4757

Daily Mass	8:00 A.M.
Sunday Masses	8:30 and 10:00 A.M.
Confessions Saturday:	4:30 to 5:00 P.M.
	7:00 to 7:30 P.M.

Religious Instruction: GRADERS: Friday after their afternoon classes. High school students: Wednesday at 7:30 P.M.

Florida Avenue Baptist Church
Lester Miller, Pastor
Phone GL 3-4957

Sunday School	9:45 A.M.
Morning Worship	11:00 A.M.
Training Union	6:30 P.M.
Evening Worship	7:30 P.M.
Mid-week Prayer Service	7:30 P.M.

Nursery Open At All Services

Faith Lutheran Church
1600 N. Lakeview Drive
Sebring, Florida
Herold G. Lohrmann, Pastor

Sunday School and Bible Class	8:45 A.M.
Morning Worship	10:00 A.M.

This church sponsors The Lutheran Hour and the TV program "This Is The Life."

Fellowship Baptist Church
N. Sumit and Pleasant Street
Avon Park, Florida
Rev. Harrison Crews, Pastor

Sunday School	9:45 A.M.
Morning Worship	11:00 A.M.
Training Union	6:30 P.M.
Evening Worship	7:30 P.M.

Mid-week Prayer Service
Wednesday, 7:30 P.M.
Christ Is The Answer

First Methodist Church
Rev. Addison G. Hardee, Minister
Regular Church Schedule

SUNDAY:

Early Morning Service	9:00 A.M.
Church School	9:45 A.M.
Worship Service	10:55 A.M.

(Nursery conducted during both the Church School and Worship Service)

Methodist Youth Fellowship	5:00 to 7:15

WEDNESDAY:

Mid-week Prayer and Bible Study	7:00 P.M.

First Tuesday of the month—Regular Meeting of the Woman's Society of Christian Service 9:30 A.M.





The Church of God is located in the quiet community on North Florida Avenue. It has been serving the City of Avon Park for the past 50 years. It practices the experience of Pentecost as a vital part of its religious teachings. The church is enjoying a good growth due to the friendly atmosphere that prevails in its congregation. The members and pastor invite citizens and visitors in the area to join them in the worship service.

Resurrection Lutheran Church
Lutheran Church In America
Corner Main St. and Highlands Ave.
Rev. John Walters, Supply Pastor
508 E. Canfield
GL 3-3049

Sunday School	10:15 A.M.
Sunday Worship Service	9:00 A.M.

Visitors Always Welcome

Church of God
105 N. Florida Avenue
Jerry Howell, Pastor

Sunday School	10:00 A.M.
Morning Worship	11:00 A.M.
Evening Worship	7:00 P.M.
Family Night, Wednesday	7:30 P.M.

Union Congregational Church
Herbert D. Graetz, Minister

Sunday School	8:45 A.M.
Morning Worship	10:00 A.M.

Nursery for small children at Sunday School and Church Services

Church of the Nazarene
James Lighty, Pastor

Sunday School	9:45 A.M.
Morning Worship	11:00 A.M.
Youth Services	6:00 P.M.
Evening Service	7:00 P.M.
Mid-week Service, Wed.	7:00 P.M.

At The Churches

Christian Science Society
Corner Avon Blvd. and Highlands Ave.
Avon Park Lakes

Sunday Services	11:00 A.M.
Sunday School	11:00 A.M.
Reading Room, Friday	1:30 - 3:00 P.M.

ALL ARE WELCOME

Episcopal Church of The Redeemer
Verona and Pleasant Streets
Rev. John L. Knapp

Sunday Services:

Holy Eucharist	7:30 A.M.

9:30 A.M. Family Service and Church School (Morning Prayer 1st Sunday) (Holy Eucharist 1st Sunday)

The Episcopal Church Welcomes You

First Presbyterian Church - Avon Park
Elder Paul E. Bennett

Church School	9:00 A.M.
Morning Worship	10:00 A.M.

Now In New Sanctuary
North Side of Lake Verona

Church of Christ
200 South Forest Avenue

Sunday Services:

Bible Study	10:00 A.M.
Morning Worship	11:00 A.M.
Evening Worship	7:00 P.M.
Wednesday:	
Bible Study	7:30 P.M.

510 Tulane Circle

First Christian Church
1005 Walnut
Stanley Johnson, Minister

Bible School	10:00 A.M.
Morning Worship	11:00 A.M.
Evening Worship	7:30 P.M.

First Assembly of God
112 South Central Ave.
E. B. Boykin, Pastor

Sunday School	10:00 A.M.
Morning Worship	11:00 A.M.
Young People (Christ Ambassadors)	6:00 P.M.
Evangelistic Service	7:00 P.M.
Wednesday Mid-week Prayer and Bible Study	7:30 P.M.
Thursday, Womens Missionary Council	2:00 P.M.

Walker Memorial Seventh-day Adventist Church
Across lake from hospital
Robert H. Kerr, Pastor
Phone GL 3-4035

SATURDAY:

Sabbath School	9:30 A.M.
Worship Hour	11:00 A.M.

Vespers — Thirty minutes from sunset

WEDNESDAY:

Prayer and Bible Study	7:30 P.M.

FRIDAY:

Youth Service (YPMV)	7:30 P.M.

These Religious Messages and Church Announcements, brought to you by the Following: LOYAL CITIZENS and BUSINESSES . . . . All interested in a BETTER COMMUNITY & CHURCHES!

★ ★ ★ ★ ★ ★ ★ ★ ★

Virginia's Beauty Salon
Food Fair Shopping Center
1083 W. Main — GL 3-3336

Avon Park Motor Co.
C. E. Lanier and Vernon Lanier and Employees

I. H. Ford Motor Co.
Mr. I. H. Ford — Mr. Donald Ford and Employees

Capell & Son Gulf Station
And Employees

Park Pharmacy, Inc.
J. Carson Bates & Staff

Mode O'Day Dress Shop
Mr. and Mrs. H. D. Cadow

Smith Upholstery & Trim Shop
Mr. and Mrs. L. C. Smith

Avon Park Sun
Employees

Coker Fuel Inc.
H. O. Coker & Staff

Green's Surplus Store
E. H. Green & Employees

Starling's City Market
Groceries & Meats

Wells Motor Company
Ray Wells & Employees

Charlie's Outboard Motors
505 Highway 27 North

Touchton Drugs
E. G. Touchton & Staff

Southernaire Motel
Mr. and Mrs. Roy D. Taylor

Polk Auto Parts, Inc.
126 West Main Street

Hood's Dairy, Inc.
John M. Hood & Employees

Bagwell Lumber Co.
T. W. Bagwell & Employees

BRIGHT IDEAS



Docto...

An exam... doctors are... to Federal... icare bills... I. C. Kena... County, la... Instead o... ment payr... in this co... patients as... Once th... they will... receipts a... from Uncle... Kenasto... of other do... are simila... pressed in... sent out by... ic of Cocoa... Parts of...

"We do... third part... political ap... come bet... patients. "While... opposed t... socialistic... that it is... expect to c... ble to mak... "We shal... to continue... make their... Social Secu... For pers...

Occup... Licen... Be Re...

Suggest... ization of... tional lice... last week... the Flori... organizatio... Highlands... tor, is a r... mittee an... day sessio... The occ... has not... 1941 and... the "mul... general c... comptrolle... built up... force and... pret," C... Hodson St... said. The pr... all forms... censes ex... The comm... the possi... store lice... occupation... ing their... function." Another... tion is... traveling... by the Fl... mission a... occupation... shows by... be no loss... "This c... that trave... would on... tax collec... county in... both a sta... lector's o... plained. Fees fo... are not... the comm... this tim... County c... A doze... collectors... revision c... ing with... members... troller's s... will send... pleted, to... Commissi... B. C. Pe...

New... Inclu... Legio...

A state... American... iliary of... held in... weekend,... ideas to... of today... according... Arnold,... member... Unit No.... Mrs. A... three pas... dents of... the symp... which co... who hea... iliary pro... The pu... ium, was... objectives... grams th... ry forth.... into grea... all memb... tion. The S... sion was... within th... The one... terest to... includes... nic to be... Arcadia.... Members... held in... ber 11. Meeting... change, t...

Doctors Refuse Federal Checks

An example of what some doctors are doing with respect to Federal payment of Medicare bills was disclosed by Dr. I. C. Kenaston Jr., of Brevard County, last Saturday.

Instead of accepting government payments, most doctors in this county are billing the patients as usual.

Once the doctors are paid, they will give patients the receipts and let them collect from Uncle Sam.

Kenaston said the feelings of other doctors in the county are similar to the ideas expressed in a letter recently sent out by the Kenaston Clinic of Cocoa to their patients.

Parts of the letter said:

"We do not intend to let a third party . . . a government political appointee or agency, come between us and our patients.

"While we have strongly opposed the passage of this socialistic legislation and feel that it is bad legislation, we expect to do everything possible to make it work . . ."

"We shall expect the patient to continue to pay us and they make their collection from the Social Security agency."

For persons on a fixed, limited income who could have their entire monthly check wiped out with a large bill, the doctors have devised a plan: Sign a promissory note with the doctor.

The patient sends the government a bill.

The government sends a check to the patient. The patient gives it to the doctor, who in turn tears up the note.

Bob Rice, a representative of the Social Security Administration, says the doctors are presenting themselves with "lots of paper work and problems" by not billing the government direct. He also argues that doctors have been doing this sort of billing for years on other insurance plans and he does not see why it should take a doctor any longer to receive payment from Medicare than any other insurance contract.

"It appears the handwriting is on the wall," he said. "Doctors are causing themselves two major problems—an excess in paper work and the winter visitor along with everyone else who decides to leave town. And there's the doctor left holding the bag."



FRAZIER WALFORD, JR., caught this 18 pound catfish Friday at the south end of Lake Istokpoga fishing with worms on a spinning reel and a 12 pound test line. (Sun Photo)

John Q. Taxpayer Is Not Forced To Enjoy Government Spending

Most Americans conscientiously and willingly pay their federal taxes, albeit with some grumbling, realizing that the operations of the Federal Government must be financed.

But there is nothing on the tax books that says John Q. Taxpayer has to enjoy having his hard-earned dollars frittered away just because he has turned them over to Uncle Sam.

Leaving aside such massive waste of taxpayers dollars as the foreign aid program and, as is becoming increasingly evident, the badly disorganized war against poverty, let us look at these three examples of outrageous waste lately reported in the press:

Item One—The Appalachian Regional Commission, designed to alleviate poverty in a worked-out coal-country belt, awarded a $256,720 grant for a branch library in Pittsburgh, which also will get another $200,000 federal grant, from the Federal Library Services Construction act. Geographically, Pittsburgh does indeed lie within the Appalachian region and under the law is entitled to apply for such grants. But why Federal tax money, touted as aid to rebuild the economy of depressed areas, should be channelled into a branch library in one of the nation's most prosperous industrial cities defies logic. The Commission made the same sort of grant last year to the University of Tennessee in Knoxville, and there may be many more of equal lack of logic in the works.

Item Two—A Senate Government Operations subcommittee is investigating what amounts to the give-away of a practically new boron fuel plant near Muskogee, Oklahoma. The boron plant, having been declared surplus to the needs of the government, was "sold" by the General Services Administration—at a loss of "only" $22 million to the taxpayers—to a private outfit which had no plans to operate it as a revenue-producing (and therefore tax-producing) enterprise, but instead resold it piecemeal and at a handsome profit to itself. Meanwhile, Federal, State and local government agencies, which might have used some of the plant's equipment, and which supposedly had priority in claiming it, never even got a chance to bid on the valuable salvage.

Item Three—Peacenik Professor William Davidon still qualifies for his federally-funded $8,000 Fulbright fellowship to permit him to study in Denmark, despite his public declaration that he will not pay his federal income taxes because he disapproves of United States participation in war in Viet Nam. Professor Davidon, however, is willing to use for his own purposes money paid to the government by other citizens who continue to pay their taxes even though in some cases they also may not approve of this country's Vietnamese involvement. The best the Board of Foreign Scholarships, which is in charge of such awards as that held by Professor Davidon, has been able to do to protect the taxpayers has been to issue a warning that the professor must not use the funds to "lobby" against this country.

Neither the nation nor its taxing system will fall under the weight of these examples of cavalier disregard for sound use of the tax dollar. But such abuses certainly do erode taxpayer confidence and over the long haul can jeopardize the heart of the tax system—the citizen's willingness to be taxed. — (By Congressman James A. Haley.)



LONG AND SENSINIG add new building to accomodate additional line of major appliances. They do electrical contracting, air-conditioning, repair and service of major electrical appliances, etc. (Sun Photo)

Occupational Licenses To Be Reviewed

Suggestions for the modernization of Florida's occupational license law were drawn last week by a committee of the Florida Tax Collectors organization. W. H. Prescott, Highlands County tax collector, is a member of this committee and attended its two-day session at Winter Park.

The occupational license law has not been revised since 1941 and through the years the "multitude of attorney general opinions and state comptroller directives have built up a law costly to enforce and difficult to interpret," Committee Chairman Hodson Strain of Polk County said.

The present statute covers all forms of occupational licenses except store licenses. The committee is "looking at the possibility of combining store licenses with the other occupational licenses and making their policing a county function," Prescott said.

Another committee suggestion is the elimination of traveling show permits issued by the Florida Revenue Commission and increasing the occupational licenses for these shows by $50 so there would be no loss of revenue.

"This change would mean that traveling show managers would only have to go to a tax collector's office in each county instead of going to both a state office and a collector's office," Prescott explained.

Fees for occuptional licenses are not within the scope of the committee's studies at this time, the Highlands County collector said.

A dozen of Florida's tax collectors are members of the revision committee and working with them are several members of the state comptroller's staff. The committee will send its work, when completed, to a state Tax Revision Commission headed by Senator B. C. Pearce.

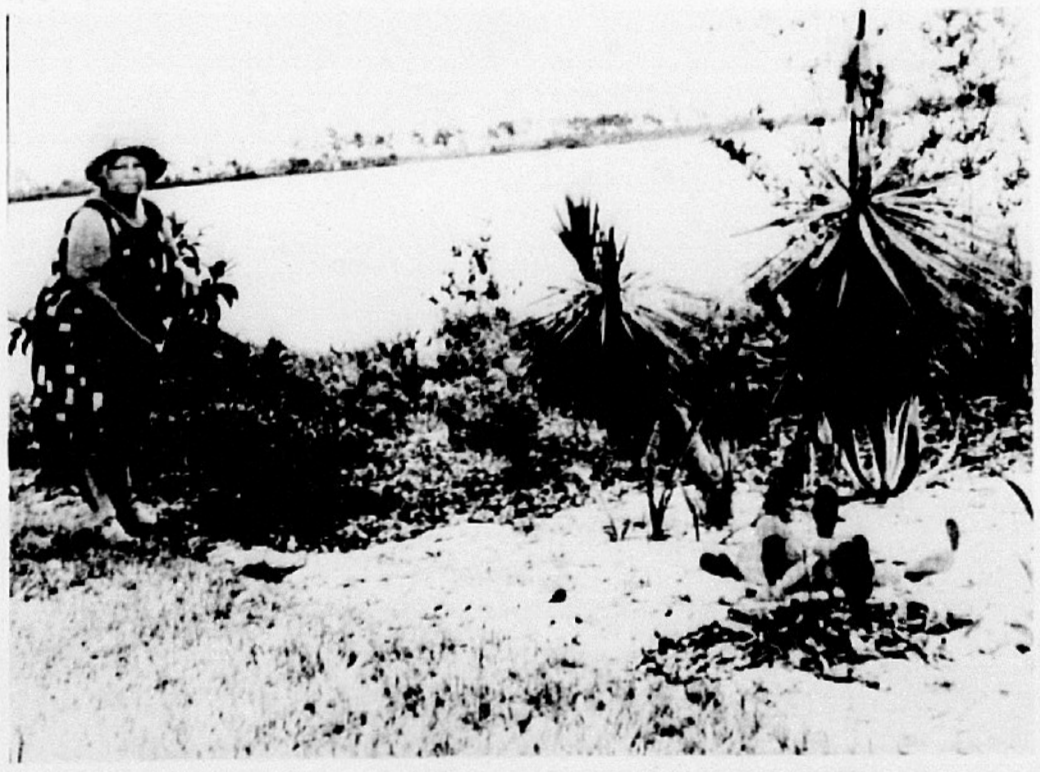

Mrs. Charles Swartz Beautifies Roadside Park Here After Months of Long Hard Work

A tract of land given by the City of Avon Park, 10 years ago, for a road side park has been gradually beautified into its' purpose. Located two miles south of Avon Park on Highway 27.

Travelers stopping there remark it is the prettiest park they have come on anywhere.

This is due to the Beautification Project of the Hibiscus Garden Circle. Mrs. Charles Swartz is chairman of this committee. Through her tireless, constant and consistent efforts, hard work and determination, that made this possible.

Through the long dry winter months and dry spring she has carried water in buckets from the lake, approximately 5500 gallons to keep the newly planted 125 shrubs and trees alive and growing. She also carried bags, boxes and baskets of oak leaves for mulch and loads of moss during the freeze.

There was no total loss during the freeze, but it was discouraging to have things set back and grow again from the ground.

Almost single handed she would be at the park at 6 a.m. digging, planting, fertilizing, trimming and weeding. The results are now evident in the large circular bed of red hibiscus in the center, emblematic of the Hibiscus Circle.

A triangular group of red hibiscus and ixora on blue plumbago and a group of white jasmine along the drive.

Mrs. Swartz was determined to have shade trees, which are essential to any park and succeeded in establishing a dozen oaks, laples, and sweet gum trees, planted informally to make a natural looking future grove. Two large palms were planted at the front corners and a row of spreading palms and powder puff line the front of the park.

A large corner of the lake front which was a tangled mess of rough lake grass, was cleaned up and planted in a variety of blooming shrubs and flowering trees. This required extra drudgery as the tough grass kept persisting and had to be constantly dug out as it appeared.

Mrs. Swartz has spent approximately 175 hours hard labor and a lot of wear on her station wagon, lugging water, fertlizer, leaves, shrubs, etc.

She acknowledges with thanks, donations of shrubs and trees from local nurseries and some individuals and supplied the rest from her own funds. There was no cost to the garden treasury.

The state road department has been most cooperative in giving the go-ahead and approval of this work and have constructed shelters and picnic tables, painted them and have done a magnificent job of maintenance, always mowed and edged beautifully.

Mr. Nugent, district superviser of this area with headquarters in Sebring, and his crew are responsible for the maintenance.

This beautiful park located on the lake front has put a good image on Avon Park and they can well be proud of this project. Which is hoped will grow and improve in beauty.

It will require a lot of effort until things are well established and go it alone without constant care, as has been necessary the past eight months, since Mrs. Swartz sarted the new landscaping.

This is an asset to the new college which will be located near by and the city should be proud that this project is a jump ahead.

A water system and toilet facilities is sorely needed, said Mrs. Swartz, and I hope that the city and state road department will do something about this. The black mosquitos swarm around the shelters and discourage some tourists from stopping.

The boat ramp used by fisherman to load and unload their boats, should be used with care and not destroy the shrubs planted close by.

Mrs. Swartz has been a resident of Avon Park for 21 years, coming here from Harrisburg, Pa. She is a member of the Harrisburg Chapter of American Guild of Organists and the Patriots Chapter D.A.R. She is also a decendant of "Johnnie Appleseed" who made history by planting apple seeds where ever he went.

She has landscaped and beautified 10 different homes and recreational areas. Planted a seven acre tract in seedling pine, which is now a forest, with deer finding refuge from her efforts.

She is not young, which she admits, simply loves to look at beauty and can't stand eyesores.

She is now retired and lives in her home on Lake Verona where she maintains a large beautiful yard.

She hopes to live to see the day when all of Lake Verona is clean and free from weeds and grass.

Incidentally, Mrs. Swartz celebrated her 77th birthday July 17.

Mrs. Swartz said, "the biggest reward that could be given for her untiring efforts, would be for the city to install city water in the park, spraying for mosquitos and toilet facilities."





EDWARD JACKSON of Avon Park, caught this 20 pound cat fish July 19, in Arbuckle Creek. He reports he had set a 100 pound test trout line baited with liver. On checking his line, he found a skeleton of a cat fish, head still intack, devoured by the big fish, catching the 20 pound cat fish with the bait in the skeleton fish. On July 12 he caught a ten and three-quarter pound cat fish in the same creek.

THE SAFETY SENTRY

BY JANE DAVIS
Director of Consumer Services
Sentry Insurance

Summer Auto Safety

The "good old summertime" presents delightful opportunities for freedom and play to children, but to drivers summer means added hazards. For safer summer driving, Sentry Insurance makes these recommendations:

- Watch out for children playing on drives and in streets. Last year more than 300 children were struck and killed in their own driveways. In a split second a child running after a ball may become a fatality statistic.
- Drive slow in areas where children are at play. They're concentrating on games, not street traffic.
- Don't let children play in the car. Lock doors, if necessary. When the car is parked, set hand brakes and put the gear in "park" (or reverse, if your car has a standard shift). Never leave keys in the ignition when the car is not in use.
- Before getting into the car, check in front and back to see that the path is clear of children and toys.
- Wear sunglasses while driving during the day, but never after sundown.
- Don't be misled into thinking slick roads are only a winter problem. Oily streets, during and after a rain, can be very slippery.
- Drive defensively. During the summer there are more cars and many more pedestrians on the streets than any other season. Your being in the right won't keep you from having an accident. Expect the worst of other motorists . . . anticipate trouble . . . and you'll prevent it.

New Ideas Included At Legion Meeting

A state-wide meeting of the American Legion and Auxiliary officials, which was held in Winter Haven last weekend, included many new ideas to meet the challenges of today's changing world, according to Mrs. John P. Arnold, Sebring, who is a member of the Highlands Unit No. 69.

Mrs. Arnold, was one of the three past Department Presidents of Florida who directed the symposium on Saturday, which consisted of 18 women who head the various Auxiliary programs in the state.

The purpose of the symposium, was to determine specific objectives for the many programs that the Auxiliary carry forth. They coordinate them into greater participation for all members of the organization.

The Sunday planning session was devoted to meetings within the district and areas. The ones that will be of interest to the local Post Unit includes Eighth District Picnic to be held September 11 at Arcadia. The Central Area Membership Roundup to be held in Winter Haven, October 11.

Meeting the challenge of change, the department president, Mrs. John H. Lowlar, Fort Lauderdale, and members of the official staff will hold a work shop in each of the four areas. The one in the central area will be held the week of November 7-11, according to Mrs. Arnold.

Plans were formulated for the promotion of Florida's candidate, Mrs. A. J. Ryan, Sr., Dania, as National President during the National Convention to be held in Washington, D. C., August 26, through September 1.

A total of 302,000 volunteers served in the Red Cross Blood Bank Program during 1964 and 1965.

U Of F Alumni Plan Trip

The Highlands County, University of Florida Alumni Association is planning its annual member football trip. This year the trip will be Saturday, September 24, to see the Florida versus Mississippi State football game.

Transportation will be on two Greyhound buses fully equipped, including rest rooms and air conditioning. The buses will leave Saturday around 8:00 A.M. from Griffins Restaurant in Avon Park. The return trip will be made following the game.

The cost will be $32 per couple for bus fare, lunch, set ups, and game tickets. (Only $20 if you already have season tickets.)

In order to insure block seating for the Highlands County Alumni Association members, ticket reservations should be made as soon as possible. Seventy to seventy-five alumni and wives are needed to fill the busses. For reservations or additional information contact Harold Moreland—EV 5-0750.

Don't follow the leader.

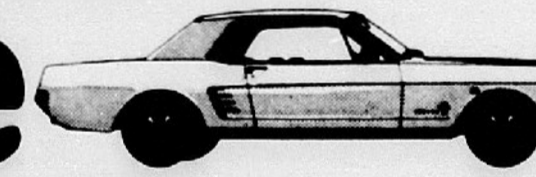

Drive it!

Drive the most successful new car in automotive history at your Ford Dealer's. It's called Mustang.

This is Ford Country. See your Ford Dealer.

AVON PARK MOTOR CO.

Main St. and Verona Ave. Avon Park GL 3-3117

WOMEN'S SECTION

Nancy Cook Has Birthday

Nancy Beth Cook, daughter of Mr. and Mrs. Ray Cook Lake Isis, celebrated her fourth birthday with a party July 16.

Mr. and Mrs. Den Emerson and grandmother Mrs. Claude Cook assisted her mother with the party.

Patriotic decorations in red, white and blue decorated the refreshment table.

The children enjoyed the afternoon swimming in Lake Isis.

Attending were Dede, Freddie, Farris and David Jahna, Phyllis and Alice Johnson, Traci Hill, Ricky Crocker, Freddie Hartt, Claudia and Gregg Cook, LaDawn Long, Kari Long, Tommy and Rawleigh Stacks and Karen O'Steen.

Card of Thanks

Through error the names of Mr. Fred Simcox, Mrs. Fannie Roche and Mr. James Simcox was omitted from the card of thanks for Mrs. Gladys Simcox.

Personals

Mr. and Mrs. Albert Rogers of Clewiston, are vacationing this week and were visiting Mrs. Rogers' mother and sister in Avon Park.

—o—

Mrs. J. H. Bradberry and son Mike drove to Sumpter, S. C., last week to attend the marriage of her son, Airman First Class Richard Bradberry.

He married Miss Faye Price of Gaffney, S. C., in the First Baptist Church in Sumpter. She is the daughter of Mr. and Mrs. J. D. Price from Gaffney.

The groom was attended by his brother Mike as best man. The bride's sister Judy served as matron of honor for her.

The couple are on a honeymoon at Myrtle Beach, S. C.

The groom will leave in the near future for South East Asia, and his bride will remain with her sister, Mrs. Donald Gardner, in Sumpter.



MR. AND MRS. THOMAS SINGLETARY

Thomas S. Singletary Weds Annie B. Hitt In Arlington, Va.

Thomas S. Singletary, son of Mr. and Mrs. James Singletary of Avon Park, and Annie B. Hitt, daughter of Mr. and Mrs. Raymond Greer of Culpeper, Va., were married July 5, in Arlington, Va.

Mr. Singletary, who graduated from the Avon Park High School in 1962, is presently serving in the U.S. Navy at the U.S. Naval Security Station, Washington, D. C.

He is due to be released from active duty in September and plans to pursue a career with the government.

Mrs. Singletary is the personal secretary of the Assistant Chief of Naval Personnel for Personnel Control, Navy Department, Washington, D. C.

The couple will make their home at 3726 Columbia Pike, Arlington.

Mr. and Mrs. Jack Sinclair of Largo were July 13 visitors at the Joseph J. Lynch home in Avon Park Lakes.

—o—

Mr. and Mrs. G. L. Peeples from Sarasota and Mr. and Mrs. Leon DeLaney are spending four days at the Four E Fishing Camp.

Calendar of Events

Civic Calendar

Kiwanis Club, each Tuesday, 12 noon, Jacaranda Hotel.

Rotary Club, each Wednesday, 12:15 p.m., Jacaranda Hotel.

Chamber of Commerce, 1st and 3rd Thursdays, 8 p.m., Chamber Offices.

Lions Club, 1st and 3rd Tuesdays, 7 p.m., at Clubhouse on W. Bell St.

Jaycees, 1st and 3rd Thursdays, 7:30 p.m., JC Executive Suite.

Band Parents Association, 2nd Monday, 7:30 p.m., High School Auditorium.

Highlands Shrine Club meets at Shrine Club headquarters, Alt. 27, fourth Friday of each month, 7 p.m.

World War I Avon Park Barracks and Auxiliary, 1150, meets the 2nd Thursday at the Youth Center at 7:30 p.m.

American Legion Post meets 1st and 3rd Mondays of the month.

Veterans of Foreign Wars Gus Bennett Post No. 4319, meets the 3rd Monday of the month, Sunray Community Center, Hwy. 27, Frostproof.

Masonic Orders

Masons, 1st and 3rd Mondays, 8 p.m., Masonic Temple.

Royal Arch Chapter No. 42, 2nd Tuesday, 8 p.m., Masonic Temple.

Order Eastern Star, 1st and 3rd Tuesdays, 8 p.m., Masonic Temple.

Holyrood Commandry No. 27, Knights Templar, stated meetings fourth Mondays, 8 p.m.

Rebekahs

Rebekah Lodge No. 65, 1st and 3rd Mondays, 8 p.m., Youth Center.

Triple Links Club, 4th Monday, 8 p.m.

Women's Clubs

Senior Woman's Club, 1st Friday, 2 p.m., Woman's Club House.

Junior Womans Club, 1st Tuesday, 8 p.m. Woman's Club House.

American Legion Auxiliary, 1st Thursday, 8 p.m., Legion Home.

Federation of Garden Clubs, 1st Thursday.
Founders Circle, 2nd Thursday, 10 a.m.
Hibiscus Circle, 2nd Thursday, 2:30 p.m.

Women's Division of Chamber of Commerce meets first Monday night of each month at 8 and third Tuesday morning of each month at 10.

Avon Personals

BY "HAPPY" STROM

Private Curtis Cothran in home on an emergency five day leave from Fort Benning, Ga. to attend the funeral of his grandmother Mrs. Zone Cothran.

—o—

Mr. and Mrs. John Kruse and family and Mr. and Mrs. Tommy Bagwell and family are spending this week at the River Ranch Estates motel.

—o—

Mrs. Mattie Lee Powell accompanied by her grandson, Mike Thompson of Miami, made a trip to Lumber City, Ga., to visit Mrs. Hulda Powell and other relatives.

On their return trip they stopped for a tour of the Stephen Foster Memorial at White Springs, Fla. They stopped for a day in Ocala to visit Silver Springs.

Mrs. Donnie McLendon of Miami, visited with her sister, Mrs. M. L. Rogers, while Mrs. Powell was away.

—o—

Mrs. Richard Sherman, 700 W. Ruth St., had a surprise visit Tuesday afternoon from Mrs. Laura Bennett, Steamburg, N. Y.

Mrs. Sherman and Mrs. Bennett were school friends and had not seen each other for 20 years.

Accompaning Mrs. Bennett was her daughter, Miss Lorraine Bennett, and neice, Miss Sherri Bolton of Mansfield, Ohio.

After spending the afternoon with Mrs. Sherman, the trio continued their tour of Florida.

—o—

Mrs. Mervin Rehrer and daughter Laurie visited in Titusville with her daughter and husband, Mr. and Mrs. Rene Davis, for five days last week.

Judge Rehrer met her there after attending the Judge's Convention in Pensacola, and remained for the weekend.

Dr. Dick Hedrick and Mr. and Mrs. Johnie Howard from Orlando, also were visitors in the Davis home.

—o—

Mr. and Mrs. Graham Ladd and children, Graham Jr., Jeny Kate and Jean Anne, from Toms Brooks, Va., are visiting Mrs. Ladd's sister, Mrs. Eugene Hise of Oak St.

They have been touring the southern part of the state.

—o—

Mr. and Mrs. M. J. Fantozzi of Jackson, Miss., were recent guests of their sister-in-law, Mrs. Mattie Lee Powell.

Mrs. Powell accompanied them to Bradenton for a deep sea fishing trip. Mrs. Fantozzi was the only lucky one catching fish.

Mr. and Mrs. Malcolm Crews and sons Dennis and Keith left Tuesday, July 19, for a weeks vacation at Siesta Keys.

At the keys they will meet Mr. and Mrs. Robert Henderson and children Ginie Beth and Sammy and niece Sheri Adams.

They plan to just rest and relax on the beach.

—o—

Mr. and Mrs. Ray Spears and children Mike and Pam left Saturday, July 16, for a 10 day camping trip in Western North Carolina.

They plan to camp at several places.

—o—

Donnie and Linda, children of Mr. and Mrs. Leon DeLaney, are spending four weeks at the Circle F Dude Ranch out of Lake Wales.

—o—

McCoskers' air conditioned Knitting Korner is quite the place to visit these hot days, cool off, meet your friends and knit.

Lessons are free with the purchase of yarns.

The ladies of Avon Park are pleased to have a knitting shop in this community.

Mrs. McCosker is teaching knitting to beginners along with old time knitters who need instructions on the new style of knitting.

Knitting is very relaxing, besides creating an article of which to be proud.

As Mrs. McCosker says, "Don't just sit there—Knit something."

—o—

Mrs. Wm. S. Beall of Lake Letta, returned home Monday, July 18, after visiting Mr. and Mrs. Walter L. Smith and family in Jacksonville the past two weeks.

Mrs. Smith is the sister of the late Mr. Beall.

—o—

Steve and Jarvis Hartt left Monday, July 18, for a boys camp for five weeks vacation. They will be at the Rockmont Camp, Black Mountains, near Ashville, N. C.

Their parents Mr. and Mrs. Sanford Hartt drove them to Winter Haven, where they joined a camp bus which took them to their destination.

—o—

Freddie Jahna, son of Mr. and Mrs. Fred Jahna, also left for Camp Rockmont and will spend five weeks there.

Winston Smith, son of Mr. and Mrs. Wendall Smith will also attend the camp for the full period.

—o—

Suzanne Skipper, daughter of Mr. and Mrs. Cecil Skipper, is attending Camp Ton-a-Wan-Da, a girls camp near Hendersonville, N. C. She will be home July 26.

Claire Lanier, daughter of Mr. and Mrs. Vernon Lanier, is also at Camp Ton-a-Wan-Da and will remain there until the latter part of August.

—o—

Mrs. Eugene Dettinger of Avon Park Lakes, entertained the Guild of the First Methodist Church Monday evening, July 11.

Margaret Carter was enrolled as a new member. The report was read and discussion was centered around the purchase of the new hymnals for the church. Next meeting will be August 1.

Refreshments was served by the hostess.

—o—

Major and Mrs. Eugene Flint have returned from a weeks vacation in Pensacola, where they visited Mr. and Mrs. Lyn Hockman at the Elgin Air Force Base.

—o—

Mr. and Mrs. Dixie Scott have been on a weeks vacation to Tine Island, near Fort Myers.

They were accompanied by Mr. and Mrs. John Pearson of Lake Placid.

—o—

Mrs. W. R. Carter of Decatur, Ga., returned to her home Sunday, July 17, after being a house guest of Mrs. Florence Stebbins, E. Walnut St.

Mr. and Mrs. Carter and two sons are former Avon Park residents, where they have many friends.

She is the daughter of the late Dr. and Mrs. I. W. Chandler.

—o—

Mr. and Mrs. Dan Antley visited their son Jerome in St Petersburg over the week end. He is ill with pneumonia but is reported improving.

Mr. and Mrs. J. V. "Bud" Jameson and children San Dee and Chip Gerlock of Prairie du Chien, Wisc., were in Avon Park last week for a visit with Mrs. Jameson's mother and grandmother, Mrs. Powell and Mrs. Rogers.

While here they also visited Mrs. Jamesons' sister and family, Mr. and Mrs. Randolph Thompson in Miami.

—o—

Mr. and Mrs. Denzel Crews and daughter Frances have returned to Avon Park after a weeks vacation in Alabama.

They visited Mr. and Mrs. Jim Byrd in Dothan, and stopped in Marianna, Fla., to visit Miss Blanche Scott.

Mrs. Crews "Dovie" is owner of Dovies' Beauty Salon. She is back in her shop this week, receiving customers.

—o—

Mrs. Exie Caffee and Mildred Logan are spending this week in Atlanta attending the South Eastern Gift and Supply Market.

They are buying new merchandise for Mrs. Caffee's gift shop.

During their absence, Mrs. Caffee's two daughters, Mrs. H. D. Overstreet and Mrs. J. C. Slayton, are assisting Mary Bennett in the gift shop.

—o—

Mr. and Mrs. Jack Rogers and children, Judy, Jack and Jimmy, arrived for a visit in Avon Park, July 17. They are living at Warner Robbins, Ga.

Mr. Rogers returned July 18, Mrs. Rogers and children remained for a weeks visit with Mr. and Mrs. Louis Nader and other relatives. Mrs. Rogers is the former Julia Nader.

—o—

Mrs. Mary Childress and Mrs. Mattie Powell were weekend guests of Mr. and Mrs. Randolph Thompson in Miami.

They went especially to take Randy Thompson, Mrs. Powell's grandson, home.

—o—

Danny Ward of E. Lansing, Mich., has been visiting his grandparents, Mr. and Mrs. Ted Ward, E. Circle St.

Mr. and Mrs. Ward will leave this weekend to take Danny home.

Enroute they will stop in Atlanta to visit with Rev. Jack Ward and family. They will also attend the Ward family reunion in Champaign, Ill.

After a visit with Danny's parents, the Dr. Ted Wards, they will tour northern Michigan before returning home.

—o—

Mr. and Mrs. Norman Todd of S. Verona St. have as their guests, Mrs. Todd's parents, Mr. and Mrs. W.H. Kennedy from British Columbia, Canada. They expect to remain about a month. Motoring from Canada, they visited Yellowstone National Park and drove through the Grand Teton Mountains.

Upon arrival in Avon Park July 13, they remarked that Florida was the most beautiful part of their trip after they left the mountains.

—o—

Mr. and Mrs. R.E. Crawford and daughter Roxanne and son David from Denver, Colorado spent one week of their vacation with Mrs. Crawford's parents, Mr. and Mrs. Rod Newsome.

Mr. and Mrs. Rod Newsome were visited by his brother and wife, Mr. and Mrs. F.N. Newsome and Mr. and Mrs. Lester Key who drove here from Augusta, Ga.

Their niece Betty (Hill) Smith from Minneapolis, Minn. has also been visiting at their home. Mrs. Smith is here with her mother Mrs. Mary Hill.

—o—

John Gary of Putnam Lake, New York, arrived Tuesday July 19 to spend four days with his parents, Mr. and Mrs. Victor Gary of Avon Park Lakes.

—o—

Mr. and Mrs. J.M. Carlisle of Avon Park Lakes, have a new grandson, Eric Charles Marks, born July 10. The parents are Mr. and Mrs. Charles Marks, Pittsburg, Pa.

—o—

Mrs. Anna Belle Worden and Mrs. B. Anderson returned July 16 from a two week vacation at Wordens Will-of-the-Wisp retreat, near Franklin, N. C.

They visited points of interest in that area.



Miss Sarah Diamond And Rickter Jones United In Holy Wedlock

The Church of the Brethern, Sebring was the scene for the impressive wedding, Saturday, July 16 uniting in holy wedlock Miss Sarah Felicia Diamond and Mr. Paul Rickter Jones of Avon Park. Rev. Fred Hollingshead officiated at the double ring ceremony.

Miss Diamond is the daughter of Mr. and Mrs. August L. Diamond of Smithville, Pa. Mr. Jones parents are Mr. and Mrs. Paul Jones, Avon Park.

The altar Bible opened to the 103 psalm and two lit candles on either side, represented the presence of Christ for the ceremony.

Three large palm balls, flanked with two seven branch candelabra, two potted palms and two baskets of permanent white stocks and daisies arranged back of the prayer bench, with the large wedding candles, entwined with ivy completed the arrangements.

The relative pews were marked with egg shell satin bows. Guest pews held long streamers of egg shell satin forming a loop on each pew. Preceding the ceremony the ushers, linked the streamers into a festooned effect. The prayer bench was covered with a flounce of lace over taffeta and held with white bows and lily-of-the-valley.

The bride's colonial fashioned gown was of white silk organza over bridal taffeta and embroidered Alencon lace two tiered skirt with a long pointed sleeve bodice, square neckline of lace. The colonial skirt was edged with matching lace.

The detachable Watteau train, edged with matching lace caught from a deep lace yolk in the back, three paneled, swept full chapel length over the full skirt.

Three tiers of imported English silk illusion cascaded from a single matching pearl trimmed organza rose, framing the forehead, fashioned her waist length veil. She wore a single strand of pearls, a gift from the groom.

The bridal bouquet was a creation of three balls of topiery white mums and streamers.

Mrs. Craig Grabill, a former room mate of the bride served as Matron of Honor. Wearing a floor length slim styled Alice blue crepe skirt over taffeta, with an eggshell bodice of embroidered blue and green motifs. The high waist line was trimmed with green velvet ending in a bow and streamers in the back. She wore short white gloves' and carried a creation of two balls of Topiery white mums and streamers.

Miss Trudy Jones, sister of the groom, wore a matching style gown of pink. A green satin cabbage roll rose held their matching veils of green tulle. She carried a single ball of white Topiery mums and streamers.

Little Karen Rengarts, flower girl wore a pink voil dress with white lace. She wore a circle of pink daisies around her pony styled hair. Carrying a lace trimmed basket of white daisy petals.

The ring bearer, Scott Stoutamire carried the rings on a heart shaped satin lace trimmed pillow.

The mother of the bride chose a street length dress of azure blue crepe over taffeta, lace bodice and white accessories. She wore a corsage of white carnations.

The grooms mother wore a two piece brocade pink slim line dress and pink accessories. She wore a corsage of white carnations and pink bow.

Mr. Craig Grabill served the groom as best man. Ushers were, Robert Forte, William Ramage and Gary Harange. Candle lighters were, Bob Forte and Gary Hornage. All men wore afternoon formal attire and white daisy boutonniers.

Mrs. Ralph Holleenberg organist played a prelude of nuptial music and accompanied the soloist, Mrs. Richard Reaves, who sang "With This Ring", "God Gave Me You" and during the ceremony, the "Wedding Prayer". The bride was given in marriage by her father. Following the ceremony the minister gave the couple lit candles and together they lit the wedding candle sealing their vows.

Reception

A buffet wedding dinner was served to the 100 guests in the Church Fellowship Hall, by the Young Home Builders Class of the church. The guests were seated at long tables decorated with long strands of fern and roses.

The bridal couple and their parents were seated at a table decorated with crystal candelabra and roses with ferns.

The cake table was covered with a net over taffeta, with embroidered motifs. The three tiered cake was topped with a trio of bridal bells in pink and white. Candles, roses and fern completed this table from which punch, mints, and nuts were served. Cascades of wedding bells adorned the walls.

Miss Cynthia Grubbs furnished music for the reception.

Mrs. Karen and Mrs. Esther Diamond, sister-in-laws of the bride served the cake. Mrs. N.B. Grabill served the punch. Mrs. Mary Nell Cohen, sister of the groom from New York, had charge of the brides book.

The bride chose a two piece jersey knit floral green and blue suit for traveling, with beige accessories. She wore a daisy corsage.

After a week honeymoon trip in Macon, Ga. the couple will be at home at 1137 Hawthorne Road, Sebring.

Ouy of town guests include the brides parents from Smithville, Pa., and brothers Domminck Diamond and August William Diamond also from Smithville, Pa., Mrs. Wm. Cohen, sister of groom, Monticello, N.Y., Miss Trudy K. Jones, sister of groom, Coral Gables, Fla., Mr. and Mrs. Robert Forte, Macon, Ga., and Glenora Young, Coral Gables, Fla.

The bride is employed as a registered nurse at the medical center by Dr. R.T. Rengarts M.D. Sebring.

The groom has been recently discharged from the 444 Fighter Intercepter Squadron, Charleston Air Force Base, S.C., serving four years.

Mr. and Mrs. James Johnson of Pleasant St., have as their guests their two little granddaughters, Julie and Ruthie, for one week.

Their parents Mr. and Mrs. Jay Adams of Daytona Beach, called for them over the week-end.

—o—

Mike Bradberry of Avon Park Lakes, will leave Sunday, July 24, to attend the band clinic at the University of Florida in Gainesville, for one week.

He was recommended by the Avon Park High School for the band clinic.

Miss Burrescia Honored At A Luncheon July 9

Miss Charlene Burrescia, bride-elect of Lanse Padgett was honored with a luncheon July 9 at Griffins Restaurant.

Mrs. C.E. Crews was hostess for the occasion and presented Charlene with a silver wedding cake knife.

A color scheme of pink and white was carried out in the table decorations, with an arrangement of pink carnations and white baby breath, a large wedding and engagement ring, for the center piece.

The guests were Mrs. Charles Burrescia, mother of the bride-to-be, Mrs. J.A. Sykes, her grandmother, an out of town guest Judy Cowan, her cousin who will serve as a bridesmaid, Mrs. R.L. Padgett, mother of the groom, Mrs. L.D. McGiboney, the grooms grandmother, Mrs. Ed Teppert, Mrs. C.C. Teebles Jr., Mrs. Curtis Nelson, Miss Judy Wester, Miss Linda Wester, Miss Lynda Shepherd, Miss Charlotte Gibbs and Miss Bretta Gibbs.

Each guest was presented with a pink and white nosegay.

Mrs. Touchton And Daughter Entertain

Mrs. W.C. Touchton and daughter Mrs. H.R. Todd of Lakeland, entertained at a luncheon in her home, honoring Miss Charlene Burrescia, bride-elect of Mr. Lance Padgett whose wedding will take place Aug. 20.

A pink and white color scheme was carried out throughout the house with a beautiful arrangement of white pintas and pink sweetheart roses centering the luncheon table.

The hostesses presented Charlene with a piece of silver in her chosen pattern.

Those attending were: Mrs. Charles Burrescia, mother of the bride-to-be, Cindy Metcalfe, Charlotte Gibbs, Pat Prescott, Judy Wester, Sandy Biggs, Mrs. L.D. McGiboney, Mrs. E.G. Todd, Mrs. Tressie Albritton, Mrs. Ed Touchton, Jr., and Mrs. R.L. Padgett, mother of the groom.

Jimmy Powell Enlist In U.S. Air Force

Jimmy Ervin Powell, son of Mrs. Libby Powell of Avon Park, enlisted in the U. S. Air Force on July 15, announced by M-Sgt. Paul Smith, Lakeland Air Force Recruiter.

Jimmy graduated from Avon Park High School in June of this year, and enlisted under the Air Force Delayed Enlistment Program as soon as school was out.

He selected July 15 as his reporting date and is presently undergoing basic training at Lackland Air Force Base, Texas.

APHS Graduate Tommy Thomas New Barber

Tommy Thomas, graduate of Avon Park High School, class of 1965, attended the Orlando Barber College and graduated in May of this year. He took the state barber examination July 11 and is now employed with Doyle Lamb at 20 West Main St. in Avon Park.

Tommy invites his many friends and neighbors to come in to visit him at Doyle's Barber Shop.

Marriage License Applications

James Otto Reynolds, 19, Avon Park, and Edna Earline Miller, 19, Sebring.

Eddie Lee Whitehead, 59, Frostproof, and Lula Hardy Johnson, 42, Frostproof.

Roy J. Bass, 27, Sebring, and Thelma Diane Cassels, 16, Sebring.

Jimmie Cecil Willis, 21, Sebring, and Mary Susan Prescott, 22, Sebring.

For Society News Call "Happy" Strom GL 3-4355

New State Park Planned On Lake Okeechobee

Final planning of a new state park on Lake Okeechobee at Pahokee will begin immediately under a $122,710 State Cabinet allotment this week.

This is the third new state park approved by the Cabinet since March. The others are Cape Florida on Key Biscayne in Dade County and Ochlockonee River State Park in Wakulla County.

State Parks Director Bill Miller said the new Pahokee State Park, which tops the Hoover Dike in an unusual recreational location, is expected to be completed by late spring.

Initial development will include a 36-site camping area with two camper convenience buildings containing rest rooms, hot and cold showers and laundry facilities. Electrical outlets will be available at a number of the camp sites.

The swimming area will be complete with a combination bathhouse and restroom building. The spacious picnic grounds will provide tables and grills for 30 families, all overlooking the lake, as well as a restroom building.

The funds committed this week will be added to $2,500 previously released in planning funds, giving the project a working budget of $125,210. The city of Pahokee has agreed to bear the estimated $31,900 cost of sewer and water lines.

Pahokee will continue to maintain the already-existing marina in the center of the new park site. The Park Board expects to secure a use permit for the surrounding property, which is owned by the state but is under the jurisdiction of the U. S. Corps of Engineers.

The park covers a land area one mile long and approximately 250 feet wide. Because of its unique location on the water, the buildings will be constructed on pilings nine-and-one half feet above the high water mark of the lake.

Miller said the new park site was brought to the attention of the Park Board by Comptroller Fred O. Dickinson, a native of West Palm Beach.

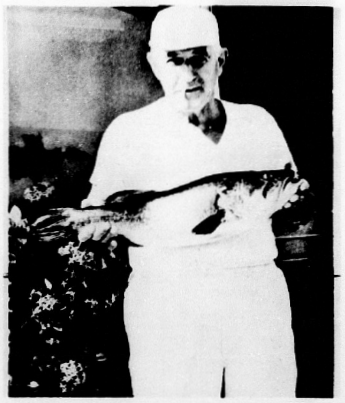

CLARENCE DAWES catches prize bass weighing 8 pounds, 4 ounces while fishing at Dawes Cottages and Apartments on Lake Letta. Fish was caught with 12 pound test line on casting reel using a purple worm for bait. It was the largest on record ever caught on Lake Letta.

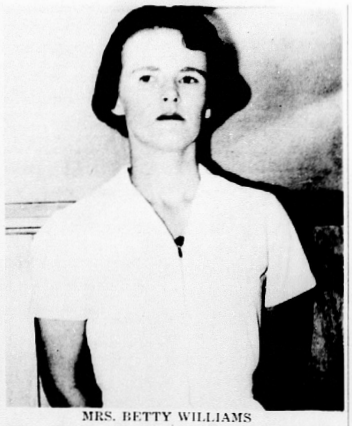

MRS. BETTY WILLIAMS

Mrs. Betty Williams Engagement Announced, Wedding July 29

Mr. and Mrs. Theo Dyal of Avon Park announce the engagement and approaching marriage of their daughter, Betty Williams to Mr. Donald Armstrong. He is the son of Mr. and Mrs. Waldron Armstrong of Fort Meade.

The wedding will take place July 29, at 5:30 in the First Nazarene Church. The Rev. James Lighty will officiate.

The reception will be held immediately after the wedding in the Florida Power Lounge.

All relatives and friends of the couple are invited to attend the wedding and reception.

Claude Kirk's Life Story of Success

(Continued from page 5)

Lake Trail, facing on the Intracoastal Waterway.

Kirk also feels a Palm Beach residence is geographically well located as a site from which to campaign. State Republican headquarters are located in Fort Lauderdale and he will commute by auto as the campaign develops.

He also points out Palm Beach International Airport gives him access to all areas of the state via airplane.

Often portrayed as a self-made millionaire, Kirk denies this allegation. He says he is a man of moderate means and indicates much of his earlier earnings are now tied up in trust funds for his children.

Asked about financing a full campaign against a Democratic Party candidate who now is in a position to attract money from many sources, Kirk replied:

"I estimate a sum of $500,000 will be necessary for an effective campaign. We welcome contributions from $1 up from anyone who wishes to support our philosophy."

Then, as an added comment, Kirk added, "I do not have support of United Auto Workers and other out-of-state groups who seem to be affiliated with Mayor High."

In reply to an inquiry as to why he decided to seek the governor's chair as a Republican, Kirk said, "I evaluated candidates in the Republican Party and also my race against Sen. Holland. No other candidate who made a statewide race before came back the second time and I believe this was a mistake.

"I've been in the business of building teams since I entered business. I've got a team with which to make a state race. I further feel it is time for businessmen to become involved in government, which is the biggest business in the world.

"The government under Democrats is unbusiness-like in its conduct. Their principle is to tax and spend, and it will continue in Florida, as well as nationally, if a change is not made. This is a citizens' government which has been turned over to politicians.

"My concept of government as a laywer and business man is not the concept of the Democratic administration. I have proven the free enterprise system works and if business principles are applied to operations at Tallahassee, government can become the servant of the people rather than the people being servants of the government.

"In Florida we now have full Democratic influence. I'm for a government for the good of all and not for special interests.

"The tone of an administration should be set by the governor. I don't believe a Democrat-dominated Legislature will be hostile to good business principles. Neither do I expect Cabinet officials to opppose sound proposals if they understand there are no special political overtones to requests for cooperation."

Asked what he will do if he fails to defeat Mayor High in November, Kirk looked up, cleared his throat and replied, "I'm going to continue efforts to unify the Republican Party in Florida. We shall seek bright and capable candidates for all offices and establish better communications with the people to create an enthusiasm to win."

When Kirk left the Democratic Party he felt its leadership deserted a middle-of-the-road position in favor of a liberal orientated centralized government. Voices of conservative senators like Spessard Holland, Richard Byrd and Richard Russell became more distant in Washington. The Great Society took over and Kirk objects strenuously to what he terms "government by special interests."

On the subject of debating issues with Mayor High, Kirk said he approved because he felt voters should hear both sides and also the political philosophies of each candidate.

"However, I will insist Mayor High speak without notes. If he can't debate with knowledge of his own the program would accomplish little."

Kirk feels people in Florida are becoming conscious of the lack of real leadership and a weakening of states' rights. He plans to present a sound business platform for operation of the state government, which he calls a $2 billion dollar corporation.

As to attracting support of Democrats who backed Gov. Burns and Scott Kelly, Kirk presented a new angle.

"I don't care who backed Mayor High or any other candidates. I intend to let people know that I stand for and offer a creative philosophy based upon business principles. I'm not interested in the Johnson-Kennedy squabble in Washington. I want to be a voice for Florida which can be heard in national circles rather than a member of any clique or political club."

Florida was built by people who lived the American dream of working hard in their earning days so they could retire in the twilight of life and live on their earnings, according to Kirk.

"The new look in the Democratic Party is not to provide for your future but let the government worry about taking care of you. This takes away your private ability to dream and build your future.

"With the poverty programs in existence today I could not practice independence if I continued to be a member of the Great Society."

As for the tempo of his campaign, Kirk says he will examine and ask for audits of the physical assets of all divisions of state government. He intends to confer with department heads in Tallahassee and request an inventory of their divisions.

"I'll be happy to confer with these men, who are Democrats, in order to get their concepts and ideas of operation. I'm looking at this election like a man taking over a business — I want to know the assets, I already understand the liabilities."

This type of approach has never before been offered in Florida. Kirk says he sees no reason why Cabinet officers would not be interested in a sound business approach to government.

As part of his platform Kirk insists the state live within its means, hold the line on taxes, work to become No. 1 in education and measuring all department activities on the basis of need.

"I'll provide the ground rules for my program and ask the people to measure them against the present, and past Democrat administrations.

Kirk is a member of the Episcopal Church and was active in raising funds to construct All-Saints Church in Jacksonville. He is a member of several service and social organizations.



A WINNING SMILE



DEMO BOOSTER FOR NIXON



DEFEATED BY HOLLAND



CONTRIBUTIONS ARE WELCOME

AUDITED PAID CIRCULATION ABC

One in a series of messages to advertisers

How to measure a newspaper ad

Assume, for a moment, that it were possible to clip this display message from each copy of this newspaper printed for today's issue, and that these clippings were neatly stacked before you.

First, remove all clippings which appeared in copies spoiled in distribution, or which were otherwise, undelivered, left over, returned, or used in our office for file or checking copies. Since no one read these, they can go into the wastepaper.

Second, remove those messages which appeared in copies delivered to subscribers behind in their payments, service copies to advertisers and agencies, employes, any complimentary or promotion lists, and all others which do not qualify as paid circulation. Just for the record, you might want to count the number of these, but then they go into the wastepaper, too.

Now our stack is down to only the paying customers. Count the number of clippings in the stack. When that's done (and the exact figure recorded), separate the clippings into three separate stacks – one for those distributed to readers in your central market; one for those distributed to readers living outside this market, but who shop here regularly; and one for those copies delivered to readers living elsewhere. Count each stack and, when you have these figures accurately recorded, divide the clippings in separate stacks by method of delivery (carriers, dealers, vendors, mail, and so forth), and count each stack.

You look a little tired at this point – we'll help by counting the number of clippings appearing in copies sold with premiums, in combination with other publications, and at special rates. We'll also count the number sold in clubbing offers or as a result of a contest or with an insurance offer.

Rested now? Give us a hand and we will sort out the clippings in separate stacks for each city and town in which copies were distributed (just exactly where every copy of this message went – to the paying customers only). Then we count each stack for the record.

Now, while you relax and finish reading this message after counting and measuring our circulation in so many different ways, perhaps you would like to see what it costs each of the paying customers to buy a copy of this newspaper?

Then again, if all this talking about some of the ways the Audit Bureau of Circulations regularly counts and measures our circulation has you tired out, just ask to see a copy of our latest ABC Report.

ABC's stacks of figures aren't nearly as tiring and tell you a great deal more about the distribution of your advertising messages in this newspaper.

AVON PARK SUN

ABC FACTS THE BASIC MEASURE OF CIRCULATION VALUES

Winter Guest Club News

BY ELIZABETH CLARKE
Phone GL 3-6733

SHUFFLING

The courts are busy places on tournament nights with extra players, and those who just watch and others are playing cards. There were six courts in play on Wednesday evening. In the main event the winners were Charles Fensterman and Jennie Baker against John Eklund and Jim Brown. Consolation winners were Tom Clarke and Alta Robinson, with Harold Arms and William Benson the runners-up.

On Saturday night with 6½ courts in play the winners were Charles Fensterman and Jim Brown against Lura Pickell and John Eklund. Gertrude Fensterman and Clay Kull won in consolation with Reed Simpson and William Benson the runners-up.

In a non-tournament game, Saturday evening, the shot of the year was made by Illeon Kull, with her side trailing by one point with two of her discs in the kitchen and she had the last shot. She put her opponents 10-point disc in the kitchen knocking her two kitchen discs out, leaving her disc on the board for ten points. With one shot she made forty points, and the game for her side. Her opponents were Mayme and Elzo Cornue and her partner was Elizabeth Clarke.

CARD GAMES

With four tables in play on Monday, Reed Simpson won in Pinochle with 670 points. Loretta Simpson came in second with 622 points.

DANCES

At the dance on Monday evening Cliff Seifert taught us a couple of new squares. There being only one square it was a good time for learning.

SATURDAY NIGHT SUPPER

There were eleven at the supper on Saturday evening. Ann Janke was the hostess and Howard Kellogg returned thanks.

CHIT-CHAT

The James Chamberlains are back in Avon Park after selling their home in Schenectady, New York.

This week Olive Kerwin and Bea Tingler are leaving Detroit, Mich. for a trip to California to visit friends and relatives there. Mae Girten writes from Hendersonville, N.C. they have had many Avon Park folks call on them in the trailer park that Mr. Girten is managing for the summer. Mrs. Girten has been chaufeuring a blind lady who works for the State Welfare. They travel over five counties. Very interesting, she says. Mrs. Girten said she can hardly wait to get the Avon Park Sun to see what is going on in Avon Park.

MEN!
Qualify for one of the highest paying fields in America-Retail Meat Cutting. Estimated shortage is over 20,000. Earning potential up to $7500 - $8500 a year.
For information and brochure write Suncoast School of Meat Cutting 4334 So. Manhattan Ave. Tampa, Fla. 33611
Founded on fifty years knowledge and experience. Financing available.

Tourist Say Highlands Co. Citizens Honest

Mr. and Mrs. Stotten of Pennsylvania, while touring through Florida, stopped at a telephone pay booth in the Shopping Center, south of Sebring.

Mrs. Stotten having completed her call to her daughter in Thomasville, N. C., unthinkingly left her purse inside the phone booth, containing their traveling money and important papers. Shortly afterward they discovered their loss. They returned to the booth and there was the purse, unmolested and everything intact, for which they were thankful.

Two weeks ago, on their return trip, they again stopped at the same phone booth, where she again phoned her daughter in North Carolina. Again, she left her purse in the booth, not discovering the loss until they had traveled some distance. They returned and found that it was gone. Really gone.

Since they were close to the G. W. Grant store in the Shopping Center, they inquired in the store, if anyone had found a purse. Yes, some honest person had found and turned it over to the office in the store. Once more they had their valuables.

As the old adage goes, "One Good Turn Deserves Another."

This same couple, stopping at a roadside park on their tour, found a purse containing several thousands of dollars and valuable papers. Someone had left it on a picnic table. Traveling is very difficult without money or credit cards. So, Mr. and Mrs. Stotten knew the owner would return. They patiently waited. The owners did return, identified the purse and received it from another honest couple.

As crooked as the world seems to be, it is good to find honest people.

Rummage Sale July 22-23

A rummage sale will be held Friday night, July 22, from 6 to 8 p.m. and Saturday, July 23, from 9 a.m. until 12 noon at the Noah's Ark Play School.

They are still in need of donations of every description. Please phone GL 3-4549 between 10 a.m. and 12 noon. The Abbotts will be glad to pick up your donations.

The school is in need of additional funds, the proceeds of this sale will benefit the school.

Sister Of Mr. Shivers Died

Miss Estelle Shivers of Fitzgerald, Ga., 81, died at her home July 10.

She is the sister of Mr. Reason Shivers of Avon Park.

The funeral was held at Live Oak, Fla., with the Rev. R.J. Elder officiating.

Survivors include her brother and two sisters; Mrs. R. R. Pope and Mrs. H.A. Adams from Sumner, Ga. and a host of nieces and nephews.

Friends attending the funeral from Avon Park were: Mrs. J.W. Cothran, Mrs. Fannie Crows, Mr. and Mrs. James Parten.



INTERNATIONAL LOVE TEAM — American James Garner and Greek actress Melina Mercouri are paired as a combustible love team in Universal's cloak-and-dagger spoof, "A Man Could Get Killed," photographed in Technicolor. It was co-directed by Ronald Neame and Cliff Owen. (Still No. 1963-120)

Mrs. Cothran Died Saturday

Mrs. Zone Cothran, 84, died Saturday, July 16 in a rest home.

Mrs. Cothran was a member of the Methodist Church. She came here from Georgia in 1924.

Survivors are two sons; Carl E. and James Wiley Cothran both of Avon Park; one daughter Mrs. Bessie Shivers of Plant City; six sisters, Mrs. John A. Cocran, Mrs. Bonnie Gerald, and Mrs. Bessie Crews of Atlanta, Ga., Mrs. Tidy Harris of Cullman, Ala., Mrs. Rosie Stone and Mrs. Georgia Wallace of East Point, Ga., 21 grandchildren and eight great grandchildren.

Funeral services were held Tuesday, July 19 at 10:00 A.M. in the Scott-Stephenson-Smith funeral home in Avon Park, with the Rev. W.B. Johnson officiating. She was buried in Bouganvillea cemetery.

Public Hearings

Public hearing on the proposed Highlands County Board of Public Instruction and South Florida Junior College budgets will be held at 9:30 a.m. Friday, July 22, in the school superintendent's office on the third floor of the county courthouse.

Public hearing on the proposed budget for Highlands County will be held at 10 a.m. on Tuesday, August 2, in the commissioners meeting room on the second floor of the county courthouse.

Corrected

REPORT OF CONDITION OF
AVON CITRUS BANK

OF AVON PARK IN THE STATE OF FLORIDA 33825 AT THE CLOSE OF BUSINESS ON JUNE 30, 1966

ASSETS

Cash, balances with other banks, and cash items in process of collection	$ 314,214.39
United States Government obligations, direct and guaranteed	1,443,604.67
Obligations of States and political subdivisions	1,970,243.92
Securities of Federal agencies and corporations not guaranteed by U.S.	400,000.00
Other Loans and Discounts	3,415,390.21
Bank premises, furniture and fixtures, and other assets representing bank premises	220,472.33
Real estate owned other than bank premises	25,000.00
Other assets	92,709.08
TOTAL ASSETS	$7,881,633.60

LIABILITIES

Demand deposits of individuals, partnerships, and corporations		$3,202,636.60
Time and savings deposits of individuals, partnerships, and corporations		2,703,892.01
Deposits of United States Government		99,216.56
Deposits of States and political subdivisions		963,702.03
Certified and officers' checks, etc.		80,103.12
TOTAL DEPOSITS	$7,049,550.32	
(a) Total demand deposits	$3,847,658.31	
(b) Total time and savings deposits	$3,201,892.01	
Other Liabilities		133,779.68
TOTAL LIABILITIES		$7,183,330.00

CAPITAL ACCOUNTS

Capital: Common stock—total par value	$ 350,000.00
No. shares authorized 35,000	
No. shares outstanding 35,000	
Surplus	325,000.00
Undivided profits	23,303.60
TOTAL CAPITAL ACCOUNTS	$ 698,303.60
TOTAL LIABILITIES AND CAPITAL ACCOUNTS	$7,881,633.60

MEMORANDA

Average of total deposits for the 15 calendar days ending with call date	$7,143,635.45
Average of total loans for the 15 calendar days ending with call date	$3,530,431.57
Loans as shown are after deduction of valuation reserves of	$ 83,985.00

I, W. R. Reck, Asst. Vice-Pres. & Cashier, of the above-named bank, do solemnly swear/affirm that this report of condition is true and correct, to the best of my knowledge and belief.

W. R. Reck

Correct—Attest:
J. M. Adams, Jr.
Hue E. Nunnallee — Directors
Charles W. Whitehead, Jr.

State of Florida, County of Highlands, ss:
Sworn to and subscribed before me this 11th day of July, 1966, and I hereby certify that I am not an officer or director of this bank. My commission expires April 16, 1969.
Florence Powers, Notary Public.
(SEAL)

MORE THAN HALF THE HOMES
WE SERVE ARE COOLED ELECTRICALLY... JOIN THE HAPPY HALF!

Don't you need cool comfort?

Hot weather
puts your body
under stress.
Makes your heart
work harder
to keep your
temperature
normal.
Makes you
lose sleep.
Tires you out.
Slows you down.

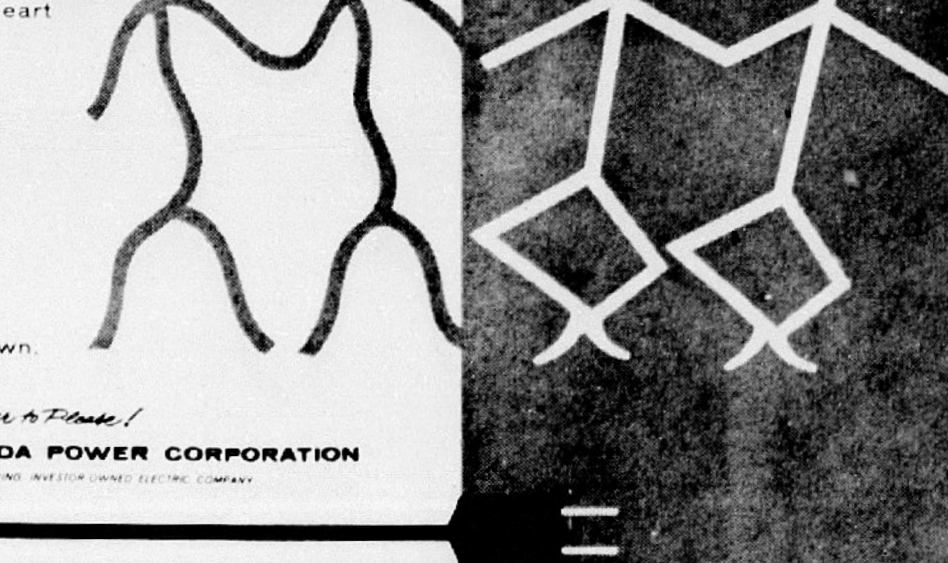

FPC The Power to Please!
FLORIDA POWER CORPORATION
YOUR TAX-PAYING, INVESTOR-OWNED ELECTRIC COMPANY

Why stew this summer? A $50 installation allowance will be given to each Florida Power Corporation customer who replaces a flame-type heating system with WHOLE HOUSE electric cooling and heating between June 1st and August 31st.

NOTICE OF PUBLIC HEARING ON SCHOOL BUDGET

PURSUANT to the provisions of Sec. 237.12, Florida Statutes 1941, notice is hereby given that a public hearing will be held by the County Board of Public Instruction of Highlands County, Florida, on the 22nd day of July, 1966, at the hour of 9:30 A.M. in the Highlands County Court House, Sebring, Florida, for the purpose of discussing with the citizens of the County the proposed school budget of said County for the fiscal year beginning July 1, 1966, and ending June 30, 1967, which budget is summarized as follows:

PART I OPERATING FUND

ANTICIPATED RECEIPTS & BALANCES:

FEDERAL SOURCES	-0-
STATE SOURCES	$ 1,399,753.00
LOCAL SOURCES	1,149,497.00
CASH ON HAND 6-30-66	180,500.00
TOTAL RECEIPTS & BALANCES	2,729,750.00

ANTICIPATED APPROPRIATIONS, TRANSFERS & RESERVES

COUNTY WIDE ADMINISTRATION	$ 58,550.00
INSTRUCTION SALARIES & SUPPLIES	1,957,000.00
OPERATION OF PLANT	106,300.00
MAINTENANCE OF PLANT	135,000.00
AUXILIARY & FIXED CHARGES	179,900.00
OUTGOING TRANSFERS	133,000.00
RESERVE FOR CONTINGENCIES	160,000.00
TOTAL APPROPRIATIONS & RESERVES	2,729,750.00

PART II DEBT SERVICE FUND

ANTICIPATED RECEIPTS & BALANCES:

STATE SOURCES	$ -0-
LOCAL SOURCES	8,380.00
CASH ON HAND 6-30-66	1,100.00
TOTAL RECEIPTS & BALANCES	9,480.00

ANTICIPATED APPROPRIATIONS, TRANSFERS & RESERVES

PAYMENT OF BONDS	$ 8,000.00
INTEREST ON BONDS	1,380.00
OTHER DEBT SERVICE	100.00
TOTAL APPROPRIATIONS & RESERVES	9,480.00

PART III CAPITAL IMPROVEMENT FUND

REVENUE, TRANSFERS & BALANCES:

STATE SOURCES	$ 78,000.00
INCOMING TRANSFERS	133,000.00
FUND BALANCE 6-30-66	6,500.00
TOTAL AVAILABLE FOR EXPENDITURES	217,500.00

APPROPRIATIONS, TRANSFERS & BALANCES:

EQUIPMENT	$ 31,000.00
LIBRARY BOOKS	8,000.00
AUDIO VISUAL MATERIALS	8,000.00
TOTAL APPROPRIATIONS & TRANSFERS	47,000.00
REMAINING FUND BALANCE AFTER APPROPRIATIONS	170,500.00
TOTAL APPROPRIATIONS & BALANCES	217,500.00

PART IV CONTRACTED PROGRAM FUND

ANTICIPATED REVENUE & TRANSFERS:

FEDERAL SOURCES	$ 25,854.00
STATE SOURCES	-0-
LOCAL SOURCES	-0-
TOTAL RECEIPTS	25,854.00

ANTICIPATED APPROPRIATIONS:

INSTRUCTION SALARIES & SUPPLIES	$ 14,592.00
AUXILIARY SERVICES	10,440.00
FIXED CHARGES	822.00
TOTAL APPROPRIATIONS	25,854.00

Complete details for each separate part of the school budget summarized above are on file and are available for public inspection at the office of the County Superintendent of Schools at the Court House, Sebring, Florida, and will also be available for such information.

BOARD OF PUBLIC INSTRUCTION,
HIGHLANDS COUNTY, FLORIDA
By: GEORGE F. DOUGLASS
County Superintendent

NOTICE OF PUBLIC HEARING ON SOUTH FLORIDA JUNIOR COLLEGE BUDGET

PURSUANT to the provisions of Sec. 237.12, Florida Statutes 1941, notice is hereby given that a public hearing will be held by the County Board of Public Instruction of Highlands County, Florida, on the 22nd day of July, 1966, at the hour of 9:30 A.M. in the Highlands County Court House, Sebring, Florida, for the purpose of discussing with the citizens of the County the Proposed Junior College budget of said County for the fiscal year beginning July 1, 1966, and ending June 30, 1967, which budget is summarised as follows:

PART I OPERATING FUND

ANTICIPATED RECEIPTS & BALANCES:

STATE SOURCES	$ 138,268.00
LOCAL SOURCES	82,040.00
COOPERATING COUNTY	15,900.00
CASH ON HAND 6-30-66	40,872.00
TOTAL RECEIPTS & BALANCES	277,080.00

ANTICIPATED EXPENDITURES:

ADMINISTRATION	$ 64,283.00
INSTRUCTION SALARIES & SUPPLIES	147,500.00
OPERATION OF PLANT	17,300.00
MAINTENANCE OF PLANT	1,500.00
AUXILIARY & FIXED CHARGES	1,005.00
TRANSFER TO CAPITAL IMPROVEMENT	32,992.00
RESERVE FOR CONTINGENCIES	12,500.00
TOTAL EXPENDITURES	277,080.00

PART III CAPITAL IMPROVEMENT FUND

REVENUE, TRANSFERS & BALANCES:

CO & DS STATE SOURCES	$ 10,237.00
TRANSFER FROM J C OPERATING FUND	32,992.00
TOTAL REVENUE & BALANCES	43,229.00

APPROPRIATIONS, TRANSFERS & BALANCES:

PURCHASE OF EQUIPMENT	$ 15,792.00
BOOKS FOR NEW LIBRARY	14,700.00
AUDIO VISUAL MATERIALS	2,500.00
TOTAL APPROPRIATIONS	32,992.00
UNAPPROPRIATED BALANCE	10,237.00
TOTAL APPROPRIATIONS & BALANCES	43,229.00

Complete details for each separate part of the junior college budget summarized above are on file and are available for public inspection at the office of the County Superintendent of Schools at the Court House, Sebring, Florida, and will also be available for such information.

BOARD OF PUBLIC INSTRUCTION,
HIGHLANDS COUNTY, FLORIDA
By: GEORGE F DOUGLASS
County Superintendent

Walker Memorial Hospital News

ADMISSIONS JULY 10
Wanda Barnes, John W. Pierce.

DISCHARGES JULY 10
Olin Colip, Ramona Hall, Mamie L. Smith, Archie Massey, Jesse J. Porter, Edgar Taylor.

ADMISSIONS JULY 11
Terry Blake, Yvonne Melvin, Wendell S. Roberts.

DISCHARGES JULY 11
Wanda Barnes, Minnie Butler, George Henegar, Mary Etta Llwellyn, Deborah Richards.

ADMISSIONS JULY 12
Mina Cline, Annie Louis, Sam McCormick, Margaret McGrath, Laddie Rice.

DISCHARGES JULY 12
Leona Carnegie, Mary Clark, Ned Hill, Lester Lenrow, Mattie McClellan, Yvonne Melvin, Oletta O'Neal, Samuel Reinoehl, Mamie Sharp.

ADMISSIONS JULY 13
Ponpeyo Perez, Robert Chase, K. Waggaman.

DISCHARGES JULY 13
Terry Blake, Emil Hansen, Ward M. Topper, Hazel K. Merriman, Wendell S. Roberts, Mina Young.

ADMISSIONS JULY 14
Bennie Beauford, Norah Beverly, Martha Roberts.

DISCHARGES JULY 14
Robert Chase, Mamie Groover, Gladys Joyner, Annie Louis, John Pierce.

ADMISSIONS JULY 15
Curtis Batts, Charles Hannum, Dora Loehle, Ann McCarter, Royal Workman.

DISCHARGES JULY 15
Lacy Adams, Margaret McGrath, Enda Smith.

ADMISSIONS JULY 16
Dewie Barnes, Dora Brooks, Edna Leighton, Lola Neville, Fred Houser Jr.

DISCHARGES JULY 16
None.

No births and no deaths July 10 - July 16.

LEGALS

IN THE CIRCUIT COURT
TENTH JUDICIAL CIRCUIT
IN AND FOR HIGHLANDS COUNTY, FLORIDA.
IN CHANCERY
DIVORCE CASE NO. ....
JO ANN THOMAS,
Plaintiff
(vs)
LLOYD DAVID THOMAS,
Defendant
TO: Lloyd David Thomas
Whose address is Unknown
NOTICE TO DEFEND

You are hereby notified that, Jo Ann Thomas, has filed a complaint against you for divorce, and you are required to serve a copy of your answer to the complaint on the plaintiff's attorney, John J. Nedza, P. O. Box 785, Wauchula, Fla., and file the original answer in the office of the Clerk of Circuit Court, in and for Highlands County, Fla., on or before the 5th day of August, 1966. If you fail to do so, a decree pro confesso will be taken against you for the relief demanded in the complaint.

(SEAL)
EARL RICH
Clerk of Circuit Court
By: Helen Hulon
Deputy Clerk
Pub. June 30, July 7, 14, 21, 1966

SECTION AI
ADVERTISEMENT FOR BIDS

SEALED PROPOSALS will be received by the City Clerk, City Hall, CITY OF AVON PARK, FLORIDA, until 2:00 P.M., EST on August 17, 1966; at which time and place all bids will be publicly opened and read aloud, for constructing SANITARY SEWERAGE IMPROVEMENTS, Schedule I, Sewage Treatment Facilities, the work consisting of the construction of a principal treatment unit with aeration, settling, sludge reaeration and aerobic digestion compartments; grit chamber; plant control building; chlorine contact tank; a new pumping station remote from the plant site; and other related appurtenances and piping.

Plans, specifications and other contract documents are on file and available for public inspection at the office of the City Clerk, City Hall, Avon Park, Florida, and at the office of Dawkins & Associates, Inc., Engineers, 645 Rugby Street, Post Office Box 7666, Orlando, Florida. Contract documents may be obtained from the Engineers upon application for a deposit of $25.00 per complete set with a refund to bidders of $12.50. Refunds are subject to the condition that the documents be returned in good condition within ten (10) days after bid opening. Individual copies of the specifications and partial sets of drawings may be procured for $10.00 per copy and $0.75 per sheet, respectively, not refundable. Plans and specifications will not be issued after August 10, 1966.

Character and amount of security to be furnished by each bidder are stated in other contract documents. The Proposal Guaranty Bond, Contract Performance Bond and specified insurance are required to be secured from an agency of the surety or insurance company located in the State of Florida and a surety or insurance company duly licensed to conduct business therein.

Each bid shall be marked "PROPOSAL FOR CONSTRUCTION OF SANITARY SEWERAGE IMPROVEMENTS" on the outside of the sealed envelope, addressed to the City Clerk, and delivered to the City Clerk's office either by a representative of the bidder, who shall obtain a receipt therefor, or by registered mail with return receipt requested.

The City reserves the right to waive informalities in any bid, to reject any bid in whole or in part, with or without cause; and/or to accept the bid that in its judgment will be for the best interest of the City.

CITY OF AVON PARK, FLA.
By s/ E. A. DeLaney, Sr.
Mayor
ATTEST:
s/ Lucile A. Shockley
City Clerk
Dated: July 15, 1966
July 21, 1966

Social Security Questions & Answers

BY ED PERKOWSKI
Social Security Representative

Question—I will be 65 in October, but I feel fine and intend to work indefinitely. If I file for medicare, do I have to quit to get its benefits?

Answer—No, but you must file your application. You should do this sometime between now and October. By filing before October 1, you will have protection beginning as early as possible. In the meantime, keep up your payments on any other health insurance you may now have.

Question—I'll be 65 in January 1967. When should I file for medicare?

Answer—You should file your claim sometime in October, November, or December 1966. By doing this you will be sure to have protection against doctors' and surgeons' bills beginning with January 1967. You can, of course, enroll as late as April, but this will mean you won't have the protection of the medical insurance plan until later.

Question—I understand that to be eligible for medicare I must file my application for monthly benefits. Does this mean my monthly payments will be based only on my earnings up to 65? If so, this would hurt me as my earnings will be a lot higher in the future.

Answer—Each year your record will be re-examined and if your earnings are higher, your payments will be refigured. But very simply you just can't lose by filing at 65.

Please mail your questions on social security to the Social Security Administration, P. O. Drawer E, Lakeland, Florida 33802.

Wilma Ashburn Sentenced To 20 Years In Prison

Mrs. Wilma Brady Ashburn has been sentenced to 20 years in prison, on a plea of guilty to murder in the second degree in the shooting death of her husband. She had been charged with first degree murder but the court accepted the plea of guilty to the lesser charge. Her attorney was Richard H. Hyatt. Judge Clifton M. Kelly pronounced sentence on Mrs. Ashburn.

A second-degree murder charge against Mrs. Lillie Mae Wallace was dropped at the request of the prosecution and a manslaughter charge against Mrs. Johnnie Mae McGahee, of Lake Placid, who had been accused of fatally shooting her husband, was also dropped by the prosecution. Mrs. Wallace was represented by Attorney Hayward H. Davis and Mrs. McGahee was represented by Davis and Attorney Howard G. Livingston.

Robert Spence was found guilty in a morals case. Johnnie Lee Henry pleaded guilty to a charge of aggravated assault. George Alvin Osteen was found guilty of delivery of a barbiturate. Theresa Cucchiaro pleaded guilty to possession of barbiturates. Willie Odell Gilbert was found not guilty of aggravated assault. Willie Burnett was found not guilty, by directed verdict, of a charge of being an accessory after the fact.

Additional cases which were dropped by decision of the state attorney not to prosecute include: Marshall Gordon Foster, aiding escape and perjury; Carrie West, aggravated assault; Richard Gowdy, grand larceny; Joseph Jenkins Grant, morals charge.

Two cases were continued for trial at a later time. They are: Stanley K. Butler, possession of and unlawful transportation of untaxed liquor; and Joseph Suggs, arson.

NOTICE UNDER FICTITIOUS NAME LAW

Notice is hereby given that the undersigned, pursuant to the "Fictitious Name Statute," under Section 865.09 of the Florida Statutes as amended, will register with the Clerk of Circuit Court, in and for Highlands County, Florida, upon receipt of proof of the publication of this notice the fictitious name to-wit: K. Truck Stop and Restaurant under which name we are engaged in business at Hwy. 27 S. in Avon Park, Florida and that the owners of said business are: E. W. Mercer, Marie K. Mercer.

Dated at Avon Park, Highlands County, Florida, this 5th day of July, A.D., 1966.
E. W. Mercer
Marie K. Mercer
Pub. July 7, 14, 21, 28, 1966.

40 CARS TO CHOOSE FROM

1 SET OF TWIN BEDS

1 ELECTRIC RANGE

FIBERGLASS FISHING BOAT With Motor and Trailer

Still a good selection of used 66's

WE SELL NO U-Drive its

DUKE'S USED CARS

Wauchula Road — Avon Park

SPECIAL

Thurs., Fri. & Sat.



NUTRI-SOL

The LIQUID DIET for PLANTS and GARDENS...

7 Lb. Package $1.49

Hibiscus in Bloom Only 75 cents

COLE'S NURSERY

GL 3-4649

Wauchula Hwy - Avon Park

The girl who swears she's never been kissed has the right to swear.

* * *

Spice CABINET

CHICKEN SURPRISE

(Serves 4)

4 chicken breasts (about 1 lb.)

1 large ripe tomato

1 package seasoned coating mix for chicken

4 strips bacon

Remove skin and bones from chicken breasts. Cut tomato in 4 slices. Coat with seasoned coating mix as directed on package, reserving any remaining mix. Arrange chicken in single layer in ungreased shallow baking pan. Bake at 400 degrees for 30 minutes. Coat tomato slices with remaining seasoned coating mix; place in baking pan with chicken and bacon strips. Bake 10 minutes longer at 400 degrees, or until chicken is tender. To serve, top each tomato slice with a chicken breast; then top each with a strip of crisp bacon.

The best time to tackle a small problem is before he grows up.

MILLER PEST CONTROL

For all your insect problems, lawn spray, termites, roaches and ants. Call EV 5-8258, 617 S. Eucalyptus, Sebring, Florida. Adv

Ridge Air Conditioning, Inc.

EV 5-7722

HEATING & AIR CONDITIONING SPECIALISTS

Authorized Dealer

CARRIER Air Conditioners

Sales & Service

Just south of Sebring Country Estates on Hwy 27

SEBRING

Art's Trading Post

"Come Visit Art and Phyllis"

US 27 - 3 miles South of Avon Park - GL 3-4216

— WEEKLY SPECIALS —

ELECTRIC ADDING MACHINE	$59.95
BEDROOM SUITE (complete)	$89.95
DINETTE SET (6 chairs)	$39.95
UTILITY TRAILER	$24.95

WHY WORRY ABOUT YOUR ROOF LEAKING OR DETERIORATING. USE OUR VIVALUME — GUARANTEED FOR 10 YEARS

Mayfield Electric Motor Service

We Repair: • Pumps • Motors • Fans • Washing Machines • Appliances • Power Tools

FOR SERVICE - CALL: HO 5-7481

US 27 North at Underpass (Lake June)

LAKE PLACID

MIDWAY **DISCOUNT** SALES

On Lake Letta, Behind Sevon Drive-In

Open Mon. — Sat. 1-5 p.m.

USALITE FLASH LIGHTS With Batteries . . . 45¢

Classified Ads Deliver Results

The Tennessee Stone being used on the front of **THE TROPICAL BANK & TRUST CO.** is being furnished by

HART MEMORIALS

This Tennessee Stone is just one of the ten different building stones we carry in stock.

Monuments — Markers — Mausoleums

U.S. 27 NORTH SEBRING

SAVE $1,000 to $1,500 on

4 - '66 CHEVROLETS

2 - '66 PONTIACS

SPOTLIGHT SPECIAL

ALL WITH BALANCE OF NEW CAR WARRANTY. MILEAGE - 3000 to 10,000. WITH AND WITHOUT FACTORY AIR.

NOW IS THE TIME TO BUY AND SAVE

SEE SAM TODD AT

Jim Blackman Ford, Inc.

300 N. RIDGWOOD DR. - SEBRING

SEBRING HOTEL

RESTAURANT

Sunday, July 24, 1966

DINNER

APPETIZER

Cream of Potato Soup — Chilled Slice of Cantaloupe

SALAD

Waldorf Salad — Cole Slaw
Peach w/Cottage Cheese — Tossed Green

** Choice of Dressing

ENTREE	Full Dinner	Plate* Dinner
Roast Long Island Duckling w/Dressing	$1.65	$1.40
Swiss Steak	1.60	1.35
Bake Pork Chop w/Broiled Apricot	1.50	1.25
Roast Leg of Lamb w/Brown Potatoes	1.60	1.35
Sauteed Fillet of Flounder w/Lemon Butter	1.50	1.25

VEGETABLES

(Choice of Two)

(1) Parsley New Potatoes
(2) Green Beans
(3) Buttered Mixed Vegetables
(4) Creamed Onions
(5) Baked Sweet Potatoes

DESSERT

Coconut Layer Cake — Peanut Butter Cream Pie

Hot Rolls — Tea or Coffee

*Plate Dinner includes meat, three items, rolls and drink.

**French - Mayonnaise - Blue Cheese - Thousand Island - Sunshine - Italian

Check Our Quality Before You



GRAIN FED BEEF and PORK

HALF or WHOLE BEEF	lb. 55c
BEEF HIND QUARTERS	lb. 65c
BEEF FRONT QUARTERS	lb. 47c

Specials - Thurs., Fri., Sat.

Lean All Meat Stew	lb. 59c
Ground Beef	2 lbs. 89c
Arm Roast	lb. 49c
Rump Roast	lb. 59c
Boston Butt Pork Roast	lb. 59c
Fresh Local Beef Liver	lb. 49c

— COOK OUT SPECIALS —

Lean Pork Steak	59c
Tender Chuck Steak	49c
T-Bone or Sirloin	89c
Whole Fresh Fryers	29c

We'll Slaughter, Cut and Wrap Your Own Beef and Pork — Check Our Low Prices

Doyle's Meat Market

Open 7:00 A.M. to 6:00 P.M.

Mon., Tues., Thurs., Fri., and Sat.

We Close at Noon on Wednesday

Hwy. 17 - 1½ Miles South of Bowling Green

Pilmoor 5-2000

BEN FRANKLIN

SUMMER SAVINGS SALE

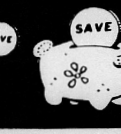

Folding **BARBECUE GRILL** 444



• Adjustable Grid

Outdoor cooking means a cooler kitchen and the delicious flavors of charcoal broiling. 19-in. bowl, aluminum legs, stands 25-inches high.

Assorted **BARBECUE TOOLS** 77¢ each

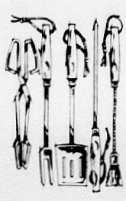

Values to $1.29

Your Choice of:
• Tongs
• Turners
• 2-Tine Forks
• Basting Brushes
• Skewers



SPECIAL PURCHASE 277

SPECIAL PURCHASE 599

FOLDING LAWN FURNITURE

This summer, get the full enjoyment of your own back yard or patio! Buy a matching set now—at the start of the season—and realize the savings of close-out prices. Green and white webbing on extruded aluminum frame. Easy-to-handle . . . they fold flat for taking on picnics or storing.

GARDEN HOSE 1.27 Reg. 1.60



50 ft. green vinyl, ½-in. inside diam.

SPRINKLER 66¢ Reg. 1.00



2 arms cover circle up to 40 feet.

NOZZLE 77¢ Reg. 1.00



Handle adjusts spray, then locks.

PLASTIC DECANTER 57¢ Reg. 70c



Holds 2½ qts. Unbreakable!

SAVE 30¢



Styrene **30-Quart CHEST** Reg. 1.29 99¢

For picnics and parties! Keeps food hot or cold.



8-Inch **PAPER PLATES** 78¢ Reg. 90c

Economy size package holds 100. White.



¾-Gallon **STYRENE JUG** Reg. 79c 67¢

Easy pour spout. Water proof poly lining.



SUMMER TOYS

Wading Pool 50-inches diam., 10-inches deep. 277 Reg. 1.99

Croquet Set..... 1.66
18c Bubbles..... 9c
Dump Truck..... 88c



Women's **Sleeveless SHIRTS** 83¢ Reg. 1.00

Bermuda or spread collars or scoop neckline. Prints or colors.

Cool Cotton! **Women's SURFERS** Reg. 1.59 167

Take your choice of 3 easy-care fabrics in solid colors or plaids. Self waistband, side zipper.



JAMAICA SETS Reg. 2.00 257

Wide choice of styles and colors in sizes 32-38.



Women's Shells Reg. 2.00 247

Versatile and flattering! Choice of colors. 34-40.



1.99 value **White SNEAKERS** Women's 5-10 127

Twill upper, vinyl sole, heel. Sponge sock lining.



Children's **BOXER SHORTS** Reg. 39c 3/97¢

Cute cotton prints and solid colors in 3 to 6X.



GIRLS' SHIFTS Sizes 7-12 92¢

Better quality cottons! Prints, stripes, solids.



Girls' 7-12 **JAMAICA SETS** Reg. 1.79 143

Sleeveless crop tops. Classic back shorts.



Children's **PLAYWEAR** Your Choice 99¢ ea. Reg. 1.30

COTTON SHIFTS Girls' sizes 3 to 6x.

SHORTS SET Boys' sizes 2 to 7.

SHORTS SET Girls' sizes 2 to 6x.



Variety of Knit Fabrics!

HENLEY SHIRTS The Number One style this season! S-M-L Reg. 2.50 2.77

Boys' sizes..... 2.27



BATH TERRIES

Stripes, prints or popular deep-tone colors to beautify your bath at low cost.

BATH TOWELS 2/100 — WASHCLOTHS 5/100



Heavyweight Terries

Pucker-free border; beauty-fluff finish; extra absorbent. 22x44 in. Reg. 88c 77¢

Washcloths..... 5/67c



SPECIAL! **WASHCLOTHS** 10¢

Hemmed 9-oz. terry, 12x12-in. size.



Fingertip Size **TERRY TOWELS** Reg. 98c 5/88¢

Save 37¢ on a set! Fine quality, many colors.



Outdoor TOWELS Washable Sun Sizes 137

For basking in the sun . . . or your after-swim rub down! Novelty prints.



BATH MAT SET Reg. 3.00 297

Sculptured floral petal design on cotton chenille. 22x36-in. mat, lid cover.

MORE SAVINGS FOR SUMMER

Reg. 01.00 Chuck Bags..... 77c
Reg. 01.00 Women's Pottiscats.... 84c
Reg. 39c Training Pants..... 23c
Size 3-7 Never Press Shorts..... 83c
Reg. 49c Hide-A-Books..... 39c
Reg. 01.19 Women's Slippers..... 84c

BEN FRANKLIN®

SEBRING N. Ridgewood

AVON PARK Main Street

Places to go . . . things to see . . .

Guide for Restaurants — Cocktail Lounges — Night Clubs — Theatres — Attractions — Amusement —

Hilans Theatre
AVON PARK, FLORIDA
Box Office Opens
Phone GL 3-4354
Monday - Tuesday - Thursday - Friday
Matinee 1:45 - Evening 6:45
- Continuous Showing -
Saturday - Sunday - Holidays

Thurs. Fri. Sat. July 21 - 23
Pat Cardi
"and now Miguel"
TECHNICOLOR
NEWBERY AWARD WINNER
For Best Children's Book!
— Also —
There never was a picture like... SHANE
TECHNICOLOR Alan Ladd

Sun. Mon. Tues. July 24 - 26
ELVIS PRESLEY
Paradise-Hawaiian Style
TECHNICOLOR
HAL WALLIS

SEVON Drive In Theatre
Alt. 27 - Halfway between Avon Park and Sebring

Thurs., Fri., Sat.
July 21, 22, 23
JAMES GARNER MELINA MERCOURI SANDRA DEE TONY FRANCIOSA
A MAN COULD GET KILLED
TECHNICOLOR
— Also —
Elvis
"HARUM SCARUM"

Sun., Mon., Tues., Wed.
July 24, 25, 26, 27
"Night Of The Grizzly Bear"
— Also —
"WINTER A GO-GO"
Jim Stacy
Color

$1.00 per car load
Thurs., Fri. & Sat.

El Cid Lounge
Cocktail Hour 4-6
Dancing & Entertainment plus Go-Go Girls
Hiway 17, N. of Ft. Meade



HAVE A BALL
BOWLING
With Your Family
For Fun and Prizes
Snack Bar
—SPECIAL—
WEEKEND FEATURE
BEST BALL TOURNAMENT AS SHOWN ON T.V.
Ridge Lanes
US 27 Midway between Avon Park & Sebring
Phone EV 5-9858

The Coppertop
Tel. 9-2091
Restaurant Open 5 to 11 P.M.
featuring CHAR-BROILED STEAKS
Dancing Nightly - Lounge Open Until 1 A.M. except Sun. - Sat. until Twelve
Johnny Kragon at the keyboard
US 27 North Across from Howard Johnson's - Lake Wales

Sebring Shores Golf Club
PAR 3 GOLF
WEEKENDS
$1.50 - 9 Holes
2.00 - 18 Holes
WEEKDAYS
$1.00 - 9 Holes
1.50 - 18 Holes
Club Members and Guests

Monthly Feature



MARR'S AIRCRAFT - located at the Municipal Airport in Avon Park, is just a hop and a skip from the Mall and U.S. 27. SHELLEY MARRS, the operator, came to Avon Park in 1960 from Miami. After graduating from high school, he worked at learning the mechanics about a plane and also to fly. He came here with his brother Frank, who opened a maintenance shop for planes. Later Frank left to fly for one of the major airplanes.

In July of 1965, Shelley opened his flying school with BILLY ELLIS as his instructor. Billy also is a Miamian and received his training there. If you are interested in flying, as who isn't these days, why not contact the boys and get started, ONLY $139 FOR THE GUARANTEED TO SOLO COURSE.

If you own a plane, stop by and see Shelley for keeping your plane in tip top condition. He's tops in this field.

MARR'S AIRCRAFT also sells used and new planes. Did you know that you can buy a used plane for as low as $1,000 and a new one for $4,900? In the last five months, they have sold 10 planes of which two are based in Highlands County.

Keep up with the progress now going on in Highlands County and join the leaders. Now is the time to learn to fly if you haven't started. Check with Shelley or Billy for your flying needs, be it a plane, instructions or real good service for your plane.

SCHOOLS

THE HIGHLANDS SCHOOL
College Preparatory School For Girls
Grades 9 - 12 and Post Graduate.



Academic and Social Development at Florida's newest and finest Preparatory School on 160 scenic acres of lakefront campus in the Hub of Central Florida.

- small classes administered by a superior faculty provide individualized instruction and guidance.
- Cultural & Physical Education Program.
- Registration now being accepted for Day & Boarding Students.

Contact the Headmaster for additional information and the formation of a small class for 8th grade students.

Alt. U.S. 27 - Box 100 - Avon Park, Fla. - GL 3-4544

AMERICA'S SINGING SENSATION



★ IN PERSON
★ The Fantastic
CONNIE FRANCIS SHOW
CURTIS HIXON HALL
SAT., AUGUST 6th—8 P.M.
- All Seats Reserved $4.50, 3.75, 3.00 & 2.75 Inc. Tax.
- Tickets Now on Sale at: Belk's of Britton, All Sears Stores, Cuervo's Restaurant and Curtis Hixon Hall, Ph. 229-6517.

The Place For Good Food - Good Coffee and Good Service
"We cater to Clubs and Private Parties"
Open For Breakfast Lunch & Dinner
TOWER VIEW Restaurant
For Reservation Call
HO 5-6651
On U.S. 27
LAKE PLACID

COME FLY!
— The Welcome Mat Is Out —
$5 Special Introductory Flight Lesson
CESSNA
More people learn to fly in Cessnas than in all other airplanes!
MARR'S AIRCRAFT
Municipal Airport — Avon Park — GL 3-6534

News Classified Ads Deliver Results

SARASOTA KENNEL CLUB
DOG RACING EACH NIGHT
8:10 P.M.
RAIN OR CLEAR
CLOSED SUNDAY
NO MINORS
MATINEES
2:00 P.M.
MONDAY—WEDNESDAY—SATURDAY
DAILY DOUBLE
1 - 2 RACES
QUINIELA
PERFECTA
BETTING
LADIES ADMITTED FREE THURSDAYS
AIR-CONDITIONED CLUBHOUSE AND MAIN MUTUAL AREA
5400 BRADENTON ROAD
BESTWEEN U.S. 41 AND 301

Take a FREE
Florida Orange Juice Break
At The
Placid Tower
The Tower of Peace
view Florida's natural beauty. 390 feet above sea level.
visit Florida's finest Gift Shop.
play Carpet Golf.
shop for Casual Sportswear.
Register for FREE FRUIT.
Elevator Ride to top of Tower.
Adults 52c
Children ½ Price
Open 7 Days
8 A.M. to 6 P.M.
On U.S. 27
LAKE PLACID
Jean M. Whitaker
Owner - Mgr.

TV Listings, Thursday, July 21

5:50 MARINE RADAR
5:55 SUMMER SEMESTER
6:00 CONTINENTAL CLASSROOM
6:10 NEWS
6:15 SUNSHINE ALMANAC
6:25 BIBLE READINGS COLOR
6:30 SUMMER SEMESTER
RFD FLORIDA
COLOR
FLORIDA FARMER COLOR
6:45 HI, NEIGHBOR COLOR
6:50
7:00 TODAY COLOR
NEWS
BILL HERSON SHOW
A.M. VARIETY COLOR
7:05 CBS NEWS
7:25 FARM REPORT
NEWS
(Color on Ch. 12)
7:30 TODAY COLOR
WORLD AT LARGE
8:00 CAPT. KANGAROO
8:25 NEWS
(Color on Ch. 12)
8:35 TIME LINE
9:00 BEST OF GROUCHO
MOVIE
EXERCISE FOR THE MODERN WOMAN
MIKE DOUGLAS
AMERICAN HISTORY
9:30 GYPSY ROSE LEE SHOW
MOVIE
"Indian Uprising," starring George Montgomery
9:55 READING SKILLS
10:00 EYE GUESS COLOR
I LOVE LUCY
10:20 SPANISH 6
10:30 THE McCOYS
10:45 SCIENCE
11:00 CHAIN LETTER COLOR
ANDY OF MAYBERRY
SUPERMARKET SWEEP
11:10 SOCIAL STUDIES
11:30 SHOWDOWN COLOR
DICK VAN DYKE
THE DATING GAME
11:35 KEYNOTES OF MUSIC
12:00 JEOPARDY COLOR
LOVE OF LIFE
DONNA REED
NEWS COLOR
12:25 CBS NEWS
KINDERTIME
12:30 SWINGIN' COUNTRY
SEARCH FOR TOMORROW
NEWSLINE
12:45 GUIDING LIGHT
12:50 SPACE AGE SCIENCE
12:55 NBC NEWS
ARLENE DAHL'S BEAUTY SPOT
1:00 NEWS
(Color on Chs. 8 and 12)
GIRL TALK
THE BIG NEWS COLOR
BEN CASEY
LOVE OF LIFE
1:15 FOCUS TWO
1:20 HUMANITIES
1:25 TAMPA BAY TOPICS COLOR
1:30 LET'S MAKE A DEAL COLOR
AS THE WORLD TURNS
1:45 READING SKILLS
1:55 NEWS
2:00 PASSWORD
LEAVE IT TO BEAVER
THE NEWLYWED GAME
2:10 AMERICAN HISTORY
2:30 THE DOCTORS
HOUSE PARTY COLOR
A TIME FOR US
2:55 ABC NEWS
3:00 ANOTHER WORLD
TO TELL THE TRUTH
GENERAL HOSPITAL
3:25 CBS NEWS
3:30 YOU DON'T SAY
EDGE OF NIGHT
THE NURSES
4:00 THE MATCH GAME
SECRET STORM
77 SUNSET STRIP
4:25 NBC NEWS
4:30 MIKE DOUGLAS SHOW
UNCLE WALT'S ADVENTURES
MERV GRIFFIN SHOW
DENNIS THE MENACE
5:00 HUCKLEBERRY HOUND COLOR
WHERE THE ACTION IS
YOGI BEAR
5:30 NEWS
(Color on Ch. 13)
LEAVE IT TO BEAVER
5:55 PULSE EXTRA COLOR
6:00 NEWS
(Color mn Chs. 12 and 13)
SUNSHINE ALMANAC
ABC NEWS
6:15 FILM SHORT
NEWSLINE
6:30 HUNTLEY-BRINKLEY COLOR
WALTER CRONKITE COLOR
TRAVEL FILM
CHEYENNE
7:00 THE RIFLEMAN
WHAT'S NEW
HUNTING AND FISHING
SURVIVAL
LARAMIE COLOR
7:30 DANIEL BOONE COLOR
"Seminole Territory." A magician convinces Seminole Indians that he is a god, and sets them against white settlers. (Repeat)
ABOUT CERAMICS
MAJOR LEAGUE BASEBALL
Atlanta Braves vs. St. Louis Cardinals
BATMAN COLOR
"While Gotham City Burns," "The Bookworm unveils a unique death trap for Batman ... a giant cool book and a steamed team recipe. (Repeat)
8:00 GILLIGAN'S ISLAND COLOR
A rock 'n roll group runs away from fame and fortune to hide out on Gilligan's Island. (Repeat)
THE FRENCH CHEF
GIDGET COLOR
8:30 LAREDO COLOR
"Above the Law." A hired gunman rescues a man convicted of murder from the gallows knowing he will lead him to the real murderer. (Repeat)
MY THREE SONS
THE DOUBLE LIFE OF HENRY PHYFE COLOR
9:00 THURSDAY NIGHT MOVIE COLOR
"Two Rode Together," starring James Stewart and Richard Widmark. Two men lead a wagon train of settlers into Comanche territory to rescue captives.
BEWITCHED
Samantha must choose between three prospective maids: one who looks like a calendar girl, one who wants references and another with a habit of breaking things. (Repeat)
9:30 MICKIE FINN'S COLOR
PEYTON PLACE
10:00 DEAN MARTIN SUMMER SHOW COLOR
THE AVENGERS
"Dial a Deadly Number." John Steed poses as millionaire investor in this story about the Stock Exchange and the mysterious deaths of tycoons.
10:30 EYE ON THE NFL
11:00 NEWS
(Color on Chs. 6, 8, and 13)
11:15 NEWS
11:20 EDITORIAL COMMENT
11:25 TONIGHT COLOR
11:30 TONIGHT COLOR
THURSDAY NIGHT AT THE BIJOU
"Star Maker," starring Bing Crosby, Louise Campbell and Ned Sparks. (1939)
THE LATE SHOW
"The Saracen Blade," starring Ricardo Montalban and Betta St. John.
THURSDAY NIGHT MOVIE
"Souls at Sea," starring Gary Cooper, George Raft and Frances Dee. (1937) A powerful tale of the sea based on a real event in 1843. Seaman is faced with a tragic decision in a crowded lifeboat.
1:00 NEWS
1:05 DAILY WORD

TV Listings, Friday, July 22

5:50 MARINE RADAR
CONTINENTAL CLASSROOM
6:10 NEWS, WEATHER
6:15 SUNSHINE ALMANAC
6:25 BIBLE READINGS
6:30 JR. COLLEGE AND YOU
SUMMER SEMESTER
RFD FLORIDA
FLORIDA FARMER COLOR
7:00 TODAY COLOR
NEWS
BILL HERSON SHOW
A.M. VARIETY COLOR
7:05 CBS NEWS
7:25 FARM REPORT
NEWS
7:30 TODAY COLOR
WORLD AT LARGE
8:00 CAPT. KANGAROO
8:25 NEWS
8:30 TODAY COLOR
8:35 TIME LINE
9:00 BEST OF GROUCHO
ROMPER ROOM
MOVIE
"Lease of Life," starring
EXERCISE FOR THE MODERN WOMAN
MIKE DOUGLAS
AMERICAN HISTORY
9:30 BURNS AND ALLEN
GYPSY ROSE LEE SHOW
MORNING MOVIE
"Last of the Buccaneers," starring Paul Henreid and Karen Booth.
9:50 HUMANITIES
10:00 EYE GUESS COLOR
I LOVE LUCY
10:20 SPANISH
10:25 NBC NEWS
10:30 CONCENTRATION
THE McCOYS
10:45 SPACE AGE SCIENCE
11:00 CHAIN LETTER
ANDY OF MAYBERRY
SUPERMARKET SWEEP
11:20 FLORIDA HISTORY
11:30 SHOWDOWN COLOR
DICK VAN DYKE
THE DATING GAME
11:35 KEYNOTES OF MUSIC
12:00 JEOPARDY COLOR
LOVE OF LIFE
DONNA REED
NEWS COLOR
ART
12:25 CBS NEWS
KINDERTIME
12:30 SWINGIN' COUNTRY
SEARCH FOR TOMORROW
NEWSLINE
12:45 GUIDING LIGHT
12:50 QUEST
12:55 NBC NEWS
ARLENE DAHL'S BEAUTY SPOT
1:00 NEWS
(Color on Chs. 8,
GIRL TALK
THE BIG NEWS
BEN CASEY
LOVE OF LIFE
1:15 FOCUS TWO
1:20 SCIENCE
1:25 TAMPA BAY TOPICS COLOR
1:30 LET'S MAKE A DEAL COLOR
AS THE WORLD TURNS
1:45 READING SKILLS
1:55 NBC NEWS
2:00 DAYS OF OUR LIVES COLOR
PASSWORD
HUMANITIES
LEAVE IT TO BEAVER
CONFIDENTIAL FOR WOMEN
2:10 AMERICAN HISTORY
2:30 THE DOCTORS
HOUSE PARTY COLOR
A TIME FOR US
2:55 ABC NEWS
3:00 ANOTHER WORLD
TO TELL THE TRUTH
GENERAL HOSPITAL
3:25 CBS NEWS
YOU DON'T SAY
EDGE OF NIGHT
THE NURSES
4:00 THE MATCH GAME COLOR
SECRET STORM
77 SUNSET STRIP
4:25 NBC NEWS
4:30 MIKE DOUGLAS SHOW
UNCLE WALT'S ADVENTURES
MERV GRIFFIN SHOW
DENNIS THE MENACE
5:00 FOREST RANGERS COLOR
WHERE THE ACTION IS
CARTOONS COLOR
5:30 NEWS
(Color on Ch. 13)
LEAVE IT TO BEAVER
5:55 PULSE EXTRA COLOR
6:00 NEWS
(Color on Chs. 13)
SUNSHINE ALMANAC
ABC NEWS
6:15 FILM SHORT
NEWSLINE
6:30 HUNTLEY-BRINKLEY COLOR
WALTER CRONKITE COLOR
THE AIRMAN'S WORLD
A MAN CALLED SHENANDOAH
6:45 CANADIAN TRAVELER
7:00 THE WESTERNER
WHAT'S NEW
COLT 45
FRIDAY BOX OFFICE COLOR
"I'd Climb the Highest Mountain"
THE SAINT
7:30 CAMP RUNAMUCK COLOR
"Diet." Wivenhoe invites trouble when he bets that he and his staff can stay on a crash diet. (Repeat)
THE WILD, WILD WEST
CAMERA THREE
8:00 HANK COLOR
USA: DANCE
SUMMER FUN DEBUT
8:30 SING ALONG WITH MITCH COLOR
HOGAN'S HEROES COLOR
THE ADDAMS FAMILY
9:00 GOMER PYLE
HONEY WEST
9:30 MR. ROBERTS
FRIDAY NIGHT MOVIE
"Paths of Glory," starring Kirk Douglas, Ralph Meeker, Adolphe Menjou, George Macready, Timothy Carey and Joseph Turckel. (1957)
FARMER'S DAUGHTER
THE SMOTHERS BROTHERS SHOW
10:00 THE MAN FROM U.N.C.L.E. COLOR
"The Project Deephole Affair." During their assignment to protect a famous geologist, Napoleon and Illya uncover an activator that Thrush plans to use to destroy the world.
TWILIGHT ZONE
HAYRIDE COLOR
10:30 MR. LUCKY
11:00 NEWS
(Color on Chs. 8, and 13)
TONIGHT COLOR
11:30 TONIGHT COLOR
THEATRE OF THE STARS
"Shadow of Fear," starring Mona Freeman, Jean Kent, Maxwell Reed, Hugh Miller, Gretchen Franklin and Frederick Leister. (1956)
SHOCK THEATRE
"Behind the Mask," starring Boris Karloff and Constance Cummings.
SHOCK THEATRE
1. "The Wolf Man," starring Claude Rains, Lon Chaney, Ralph Bellamy and Patric Knowles. 2. "It Conquered the World," starring Peter Graves, Beverly Garland and Lee Van Cleef. (1956)
1:00 NEWS
LIMBO THEATRE
"Curse of the Faceless Man"
1:10 DAILY WORD

Visit Highlands Hammock State Park

Turn Off US 27 (West Lakeview Drive) on SR 634 – Due West 2½ Miles to Park

Take Scenic Tour - See Wild Life - Camping Area - Picnic Facilities

KITCHEN CABINETS — BUILT IN FURNITURE

Built-Rite

CABINET COMPANY

Cabinets Manufactured

to meet your needs

*Formica and wood finishes ★ FREE ESTIMATES

Weigle Avenue

Sebring EV 5-0301



And the Livin' is Easy . . .

For Home Delivery of Charles Chips

CHIPS & PRETZELS IN STAY FRESH CANS

CALL EV 5-7654

(Highlands Poultry Farm)

FIXIT SHOP

449 S. Commerce Ave.

Repairs on All Makes Small Appliances

Good Service. All Work Guaranteed.

USED APPLIANCES FOR SALE

EV 5-6033

W. H. Whitley Manager

FAMILY STYLE

SUNDAY DINNER

Until 2 P.M.

MAIN DINING ROOM

HOTEL SEBRING

$1.35 Adults

$1.00 Children Under 12

Food in Bowls and Platters to Your Delight

Reserve a Table for Your Family or Just Join the Crowd

EV 5-0161

BEAR

Wheel Alignment

JOHNNIE CROSSON

Factory Qualified Operator

★ Wheel Balancing

★ Brake Service ★ Tune Ups

GET A MID-SUMMER TUNE-UP

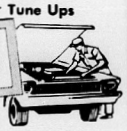

for appointment call

EV 5-8945 or EV 5-7653

WAYNE TAYLOR'S GULF

SERVICE STATION

U. S. 27 AT SOUTHGATE

Join The Dodge Rebellion



64 DODGE

Big V-8 - Torque Flite - Power Steering - Power Brakes - Power Windows - Radio - Heater - Factory Air.

64 DODGE

V-8 - Torque Flite - Power Steering - Heater - Radio - Ice Cold Factory Air - Bal. of New Car Warranty.

63 DODGE

Big 880 Station Wagon Dual Air Cond. - Power Steering - Power Brakes - Power Windows - Power Seats - Radio - Heater.

62 DODGE

440 Sport Coupe V-8 - Red and White - Radio - Heater - Power Steering - Local Car - Low Mileage.

RAISE THE ROOF!! IN THIS FIRE-ENGINE RED

63 DODGE GT CONVERTIBLE

Radio - Heater - Automatic - White Walls - Bucket Seats

IF YOU DON'T WANT TO

JOIN THE DODGE REBELLION

Take Advantage of These Pre-Owned Late Model Cars Whose Former Owners Have Joined The Rebellion.

Each Car Is Also Equipped with Radio, Heater, Power Steering, Power Brakes and many other Extras for your driving pleasure

65 Pontiac 9 pass. Wag.

64 Buick Electra 225

64 Olds Jet Star I

64 Chrysler Newport

61 Mercury Sta. Wag.

60 Lincoln Continental

59 Cadillac 6 Window

Each of these cars are AIR CONDITIONED For Your Summer Vacation Trip

Dodge Rebellion Headquarters

WELLS MOTOR CO.

THE DODGE BOYS

106 W. Main St. GL 3-3853

AVON PARK

BIG STORE WIDE MID-SUMMER

SAVINGS UP TO 50% terrific savings! SHOP EVERY DEPT.

CLOSE-OUT SALE



ENTIRE STOCK REDUCED PRICES SLASHED

BIG SAVINGS ON ALL SUMMER MERCHANDISE

ENTIRE STOCK SUMMER DRESSES 4.77 TO 22.97 Values to $39.98

LADIES SWIM SUITS 4.77 TO 17.77 Values to $25.98

LADIES BEACH JACKETS 3.47 TO 6.77 Values to $10.00

BOYS SPORT SHIRTS 1.47 TO 2.77 Values to $3.98

BOYS WALK SHORTS 1.77 Reg. $2.98 Value

BOYS SHORTY PAJAMAS 1.47 TO 2.27 Values to $3.00

BOYS Suits — Sport Coats 30% OFF Entire Stock

BOYS KNIT SHIRTS 1.47 TO 2.47 Values to $3.49

BOYS SWIM TRUNKS 1.97 TO 3.97 Values to $5.50

MENS SPORT SHIRTS 1.97 TO 4.77 Values to $7.00

MENS WALK SHORTS 2.97 TO 4.97 Values to $6.95

MENS SWIM TRUNKS 1.97 TO 4.97 Values to $7.50

ENTIRE STOCK SUMMER FABRICS Reduced to Clear! Priced From 67c TO 2.97 Values to $4.98 BIG SAVINGS

GIRLS DRESSES 1.97 TO 7.77 Values to $13.00

GIRLS SPORTSWEAR UP TO 30% OFF Fine Selection

GIRLS SLEEPWEAR 1.97 TO 3.47 Values to $5.00

INFANTS — TODDLERS SUMMERWEAR UP TO 30% OFF Stock up Now

ONE GROUP LADIES BLOUSES 1.97 TO 6.77 Values to $10.00

BIG SELECTION LADIES SHORTS 1.97 TO 4.77 Values to $7.00

LADIES PEDDLE PUSHERS 3.47 TO 4.77 Values to $7.00

LADIES SUMMER ROBES 2.97 TO 11.77 Values to $15.00

LADIES SLIM JIMS 3.47 TO 6.97 Values to $11.00

1st QUALITY NYLON HOSIERY 2 pr. for 1.00 Reg. .90 Value

LADIES SUMMER HATS 1.00 TO 9.00 Values to $25.95

CORO SUMMER JEWELERY 30% off Reg. $1.00 $2.00 $3.00

CLOSEOUTS IN GOSSARD BRASSIERS 1.67 TO 4.97 Values to $8.50

MENS SHORT SLEEVE DRESS SHIRTS 1.97 & 2.97 Values to $3.98

MENS SHORTY PAJAMAS 2.87 Reg. $3.19 Value

MENS SHORT SLEEVE KNIT SHIRTS 1.97 TO 5.77 Values to $7.95

LADIES KNIT SHIRTS 1.97 TO 4.77 Values to $7.00

LADIES SUMMER SLEEPWEAR 1.77 TO 5.97 Values to $9.00

OUT THEY GO SUMMER PURSES 1.97 TO 7.97 Values to $14.00

LADIES DRESS & CASUAL SHOES 6.87 TO 10.87 Values to $15.00 Beautiful styles by Life Stride, Naturalizer and Smartaire in White Bone and Summer Colors. Good Selection

CHILDRENS WHITE DRESS SHOES 4.87 & 5.87 Values to $8.50 Don't Miss This Chance To Buy American No. 1 Choice of Buster Brown. Sizes 8½ to 4. Fair Selection.

ONE GROUP MENS MENS LOAFERS & OXFORDS 7.87 Values to $10.95 Not too many of any one style. But a fair fair selection of sizes and asst. styles. Come early for these.

MENS DRESS SLACKS 5.77 Values to $7.95

MENS SPORT COATS 19.97 up Values to $45.00

MENS SUMMER SUITS 29.97 up Values to $69.95

COME EARLY FOR BEST SELECTIONS

SALE STARTS FRI., JULY 22 ENDS JULY 31

J. W. Earnest & Company, Inc.

South Central Florida's Shopping Center

WAUCHULA LAKE PLACID

PARK FREE AT THE REAR OF OUR STORE

A SMALL DEPOSIT WILL HOLD YOUR SELECTION

TRADE CLASSIFIED SELL BUY ADS LEASE

AUTOS FOR SALE

1953 five passenger Studebaker coupe for sale cheap. GL 3-4021. 39-2tc

Complete Selection Used V.W.'s Traded On New V.W.'s.
LEE RAGATZ Volkswagen
(Authorized V.W. Dealer)
1555 First St., South Winter Haven 293-3135
1 Block North of the Fla. Citrus Showcase

FOR SALE

TWO MAPLE bunk beds, like new. Innerspring mattress. $60. EV 5-6014. 1tc

PULVERIZED PEAT and muck. Beautify your lawns and flower gardens. EV 5-0540. tfc

BY OWNER — Custom built 3 bedroom, 2 bath Colonial style home. Double garage, screened porch, large corner lot. Sebring Shores. Phone EV 5-8386. tfcJ21

JIM WALTER Corporation has 2 bedroom home in Sebring area. Very low down payment and low monthly payments. If interested call Avon Park collect. GL 3-3952. 2tcA4

FOR SALE

FOR SALE—Four jalousy windows, one jalousy door; 3'x5'x30" flat top desk, seven drawers on one side, six shelves on other; one trailer hitch; one windshield for boat. EV 5-8818. 1c

PICK UP PAYMENTS ON REPOSSESSED ELECTROLUX CLEANERS
Sales & Service
SALESMAN WANTED
Avon Park - GL 3-4033

FOR SALE

HOUSE FOR SALE by owner. 2 bedroom, large utility room and Florida room. Fenced yard, fruit trees. Excellent condition. 25 Sunkist. EV 5-0260. 2tcJ28

PINTO Shetland pony, bridle and saddle approximately 7 years old. $100. EV 5-7141. 1tcJ21

LATE 1960 MODEL 17 ft. Cauffman, 40 hp Evinrude and trailer. Ski, fish, complete coverall for camping. ½ cabin. $750. 1209 Hawthorne Rd. 1tcJ21

FOR SALE by owner, on Dinner Lake. Three bedroom, CBS home, separate living room and dining room, screened front porch, enclosed back porch with awning windows, carport, hobby shop, completely furnished. Call owner, EV 5-7411 day time or EV 5-8660 at night. 4tcA4

2 BEDROOM HOME. 1½ bath, large Florida room, 2 car garage, on Little Lake Jackson. $2,500 down. EV 5-8636. 3tcA4

SCRAP WALNUT. Cheap. Tom Sutor Trophies, EV 5-6421, Bldg. 903, Rt. 2, Box 470, Sebring Air Terminal. tfc

SEWING MACHINES new and used $29.50 up. Free home demonstration. Service all makes Sebring, EV 5-6336. 4tpJ28

NEED Fishing Tackle, Minnow Buckets, Dip-nets, Mosquito Nets, Insect Spray, Reel Oil, or Ice Boxes? ? ?
WE HAVE THEM
ACE
Pawn and Sport Shop
120 Lemon Ave., Sebring
Phone EV 5-7478

BEST BUYS
No Money Down

1959 Stude., V-8 ......$189
1957 Cadillac Coupe .. 499 deville, Air Cond.
1957 Chev. Std. Shift . 595 Clean, A-1 Cond.
1948 Chev. Pickup 150
1955 Metropolitan .... 229 Good Condition Cheap Transportation
1956 Chev. .... 4.95 Full Race 409, New Paint

BOB'S USED CARS
Across from Southgate
Sebring EV 5-6048

FOR SALE

DRAPERIES CUSTOM tailored to your personal needs. Quality traverse rods sold, and installed at reasonable prices. For free estimate—call Hofer's Custom Draperies at Lorida on Highway 98. Phone EV 5-6570. tfc

30 HORSEPOWER Evinrude moter. Reconditioned. $85. EV 5-7283, Rt. 1, Box 343. tfc

NEW AND USED TYPEWRITERS ADDING MACHINES
McCORD'S BUSINESS MACHINES
Sales & Service
309 N. Pine St. EV 5-0401
Sebring

IF YOU DON'T need anything now, come by and look. Be ready when you do. Use our lay-a-way plan. Save 1/3 plus Top Value Stamps. Clarence King's Discount House, Avon Park. 39-1tc

1965 HONDA Sports 50 cycle like new - $230. Smitty Callaway GL 3-3177. 38-tfn

YOU FOLKS WITH lesser "means" can keep up with the Jones if you buy your shoes and clothes at Clarence King's Discount House, Avon Park. Save about 1/3 plus Top Value Stamps. 39-1tc

AZALEA 10 for $1.00. Open everyday. Paul Smith Nursery ½ mile No. Wauchula 17. 30-tfn

DINETTE SET $10, antique dressers and chests $7 each, two twin mattresses and metal springs $10, TV $10, three chairs $2 each, double bed headboard $2, 30 inch electric stove $10. GL 3-3702. 39-1tc

ANTIQUE FURNITURE, dishes, and other items. Will be home till Saturday, 707 W. Walnut. Phone GL 3-4983. 39-1tq

WE ARE WAITING for you at Clarence King's Discount House, Avon Park. Waiting for you to come see our mamouth selection of clothes and shoes. Save about 1/3 plus Top Value Stamps. You may lay-a-way. 39-1tc

VACUUM CLEANERS
Bags and Hoses Also to Fit
ELECTROLUX
Write: F. HIRST
P. O. Box 1325
Boca Raton, Florida 33432

FOR SALE

GUARANTEED MUFFLERS
For as long as you own your car
AUTO PAINTING and Repair Service
Pickup and delivery
Crowells Garage
Across From Southgate
EV 5-6048

LOTS FOR SALE

LAKE JOSEPHINE — beautiful trailer lots, 45x70, $995. $10 down. Good fishing. EV 5-6031. tfc

LOT FOR SALE—75x135 ft., citrus soil, near Sebring hospital, shopping center (Southgate), $1225 on terms, $800 for cash. 580 Rountree Dr., Sarasota, Fla. 33577. tfc

TWO 50 ft. lots on So. Summit Ave. Phone PR 3-6115 Wauchula. 38-2tc

LOTS - $895 UP
10% down - $10 month
For Trailers or Homes
Lake privileges-Red Water Lake - 4½ miles N. Placid
Tower Sign on left US 27
CITRUS LAKE COLONY
HO 5-5112 Lake Placid

FOR SALE or RENT

FOR RENT OR SALE (small down payment) 2 new one-bedroom cottages (CBS and frame—furnished). Quiet, cool, beautiful, close-in. Kress, State St. and Hart Ave. Avon Park. J14tfc

REAL ESTATE

TWO BEDROOM CBS at 601 S. Verona. Garage partially converted to guest house, near school, small down payment. Contact G. H. Luff, 421 9th St. N., Naples, Fla., or your local broker. 37-5tc

10 ACRES LAND all cleared 5 miles east of Wauchula - $5000. Excellent building site. Phone PR 3-6115 Wauchula. 38-2tc

GROWING GROVE care taking business, Central Polk County. Have two of each machinery. 30 years established business. Write Box KK c/o Sun. 39-2tp

Homes For Sale

BUY OF A lifetime, close-in, large kitchen, fruit trees about ten years old—$6,000.

CLOSE TO SHOPPING CENTER 3 Bedroom Home—A good buy. Must be sold soon. $8,500.

OUTSTANDING offering 3 bedroom on the lake fully furnished. Completely modern carport and separate workshop—$19,000.

CLOSE-IN, VERY ATTRACTIVE Duplex, 1 apt. Furnished, 1 unfurnished—$15,500.

Pearl Yeager, Realtor
105 South Commerce
Ph. EV 5-7247

REAL ESTATE

IDEAL FAMILY HOME — Lotela Terrace, 1½ lots, 3 bedrooms, 1½ baths, central air conditioned, deep well and sprinkler system, back yard fenced for children or pets, 4 years old, financed. Phone GL 3-6102 GL 3-3258 no Saturday calls. 30-tfn

3 BEDROOM HOME, 1½ bath, large Florida Room, 2 car garage, on Little Lake Jackson. $2500 down. EV 5-8636. 39-3tc

REAL ESTATE
ACREAGE

- ACREAGE - 5, 10, 15 Acre Tracts - River Ridge Ranches - $350 per Acre - 10% down.
—o—
- 10 Acre Grove - Full bearing ½ orange - ½ grapefruit - Price $22,000 - Terms.
—o—
- Brick Home - 3 BR, 2 Bath - Air Conditioned. One year old. Close in - Price $23,950.
—o—
- Lakefront Lot - Fox Lake, 80' x 300' $2750.

ROBERT R. KING, JR REALTOR
Gl 3-4854
South U. S. 27
(Next to Griffin's Restaurant)

Where Else
Could You Find Such Clean, One Owner Low Mileage Cars Still Under Factory Warranty?
$ $ $ SAVE $ $ $

1966 Ford Galaxie
4-door sedan, air conditioned, P.S., P.B., V-8, automatic

1966 Chevrolet Impala
4-door hardtop, air conditioned, P.S., P.B., V-8, automatic

1966 Pontiac Bonneville
4-door hardtop, loaded with all power and air conditioning

1966 Pontiac Catalina
4-door hardtop, P.S., P.B., air conditioned

★ STATION WAGON HEADQUARTERS ★

1965 FORD Country Sedan, like new; less than 12,000 miles . . . Still under factory warranty

1964 FALCON Bus, clean as a pin, just right for a Go-Go family

1963 FORD Country Sedan, P.S., P.B., V-8, automatic, gleaming black, all vinyl red interior

1961 FALCON Bus. Red beauty, ready for that vacation trip

Highlands County's Largest Selection of Cars and Trucks

$2490 $1290 $1490 $790

JIM BLACKMAN FORD'S
USED CAR SUPERMARKET
ON U S 27 Overlooking Lake Jackson
EV 5-6171 SEBRING

For Sale or Rent

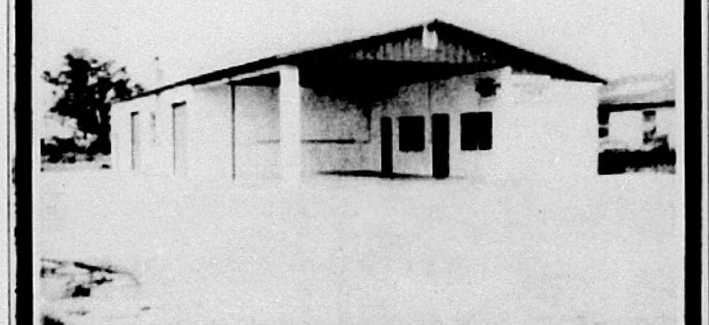

On Hwy. 64 Just Off U.S. 27
Suitable for Repair Shop, Garage or Manufacturing Heavy Duty Electrical Wiring. Approximately size 32' x 96'
Phone GL 3-4154 or Inquire At 200 W. Main in Avon Park

BEST BUYS

★ CHARMING air-conditioned 2 bedroom 1 and ½ baths, modern home. Wall to wall carpeting. Lake privileges.

★ Lovely air-conditioned home, 2 bedrooms, 2 baths, only $14,500.

★ 400 FEET US 27, total 6 acres. Great potential, $20,000.

★ 12 YEAR old grove, 3 acres. Concrete block house plus furnished frame cottage. $16,500.

★ Attractive 2 and 3 bedroom houses, also lots, groves and acreage.

Elna Marie Salman, Associate
GRAYCE McCOY, Realtor — EV 5-7053
Br. Ofc. 53 N. Ridgewood Dr.

TV Listings, Saturday, July 23

6:15 FLORIDA FISHING AND RADAR WEATHER COLOR
6:30 SUMMER SEMESTER
RFD FLORIDA
7:00 ADVENTURE THEATRE "Ali Baba and the Sacred Crown," starring Rod Flash. (1960)
A.M. NEWS
7:05 THE JUNGLE "Voodoo Tiger"
7:30 WONDERFUL WORLD OF BROTHER BUZZ COLOR
SEAHUNT
8:00 ACROSS THE FENCE
CAPT. KANGAROO
JET JACKSON
8:30 BURNS AND ALLEN
LITTLE RASCALS
PLANET PATROL
SUPERMAN
9:00 THE JETSONS COLOR
HECKLE AND JECKLE COLOR
KOMMANDER KORT
9:30 ATOM ANT COLOR
TENNESSEE TUXEDO COLOR
SPACE ANGEL
10:00 SECRET SQUIRREL COLOR
MIGHTY MOUSE COLOR
PORKY PIG COLOR
10:30 UNDERDOG COLOR
LASSIE
11:00 TOP CAT
TOM AND JERRY COLOR
CASPER CARTOONS COLOR
11:30 FURY
QUICK DRAW McGRAW COLOR
MAGILLA GORILLA COLOR
12:00 LARAMIE
SKY KING
THE COMIC STRIP
BUGS BUNNY
12:15 QUIET...MINDS AT WORK
12:30 LINUS THE LION HEARTED COLOR
FLORIDA GARDEN-LAND COLOR
FLORIDA AGRI-WORLD
1:00 MAJOR LEAGUE BASEBALL COLOR
FLICKA COLOR
1:30 ADVENTURE THEATRE
CHAMPIONSHIP WRESTLING
STINGRAY COLOR
2:00 COLLEGE KALIEDOSCOPE
2:30 THEATRE X "Riders to the Stars"
MOVIE
2:45 SMOKE PILOT
3:00 CHAMPIONSHIP BOWLING
3:30 TBA
4:00 OUTLAWS
SAFARI
PGA GOLF At Firestone Country Club Akron, Ohio, the third round today and the following day the final round
RACE OF THE WEEK
4:30 IT'S THE LAW
LLOYD THAXTON SHOW COLOR
INSIGHT COLOR
5:00 THE TEXAN
LOST IN SPACE
ARTHUR SMITH SHOW
MAVERICK
5:30 SPORTSMAN'S HOLIDAY COLOR
LET'S GO TO THE RACES COLOR
6:00 NEWS (Color on Chs. 8, 12, 13)
LET'S GO THE RACES
6:30 NBC NEWS
U.S.-RUSSIAN TRACK MEET Los Angeles Coliseum, California, featured are America's greatest athletes competing against Russia's greatest
NEWS WITH ROGER MUDD COLOR
OUTER LIMITS
ROUTE 66
7:00 IT'S A SMALL WORLD COLOR
CENTRAL FLORIDA SHOWCASE
ONE STEP BEYOND
7:30 FLIPPER COLOR
CONTINENTAL SHOWCASE
SATURDAY NIGHT MOVIE COLOR "Saskatchewan," starring Alan Ladd, Shelley Winters
HAVE GUN, WILL TRAVEL
8:00 I DREAM OF JEANNIE
DONNA REED SHOW
8:30 GET SMART COLOR
SECRET AGENT
LAWRENCE WELK COLOR
9:00 SATURDAY NIGHT AT THE MOVIES COLOR "The Big Carnival," starring Kirk Douglas and Jan Sterling. (1951) A small town reporter gambles with the life of a man trapped in a cave in order to get a big story.
9:30 THE FACE IS FAMILIAR COLOR
HOLLYWOOD PALACE COLOR Bing Crosby is guest host with son Gary, Rosemary Clooney, Edgar Bergen, Henny Youngman and the Fiji Military Forces Band (Repeat)
10:00 GUNSMOKE A boy's love for his guitar all that he has left from his father's estate, leads to murder and a trail of trouble. (Repeat)
10:30 U.S.-RUSSIAN TRACK MEET
11:00 NEWS (Color on Ch. 12)
11:15 THEATRE OF THE STARS "Indiscreet," starring Cary Grant, Ingrid Bergman, Cecil Parker and Phyllis Calver. (1958)
NEWS COLOR (Color on Ch. 12
11:30 NEWS (Color on Chs. 4)
SON OF SHOCK "Island of Doomed Men," starring Peter Lorre and Rochelle Hudson
BEST OF HOLLYWOOD "Hobson's Choice," starring Charles Laughton, John Mills and Brenda de Banzie (1954) A prosperous businessman in his nineties tries to keep his daughter from marrying
11:40 CRITIC'S CHOICE "Appointment in London," starring Dirk Boagrde and Ian Hunter. (1955) Bomber Command as it sets out to smash Hitler's battle line during World War II.
11:45 SATURDAY NIGHT SHOW "He Laughed Last," with Frankie Laine, Lucy Marlowe and Dick Long. (1956)
1:00 NEWS
1:06 SHOCK THEATRE "Jungle Captive," with Otto Kruger and Vicky Lane.
1:00 NEWS

TV Listings, Sunday, July 24

7:25 COUNTDOWN NEWS
7:30 GOSPEL TIME
AGRICULTURE AMERICA COLOR
7:30 MARINE RADAR COLOR
8:00 LIGHT TIME
RELIGION IN THE WORLD
BOB POOLE SHOW
GOSPEL SINGING JUBILEE
8:15 THE LIVING WORD
8:30 THE CHRISTOPHERS
THE REBELS QUARTET
8:45 DAVEY AND GOLIATH COLOR
SOCIAL SECURITY IN ACTION
9:00 GOSPEL SINGING JUBILEE
THE CHRISTOPHERS COLOR
FAITH FOR TODAY COLOR
SUNDAY MORNING MOVIE "Hong Kong Confidential," starring Gene Barry and Beverly Tyler. (1958)
DAVEY AND GOLIATH COLOR
A.M. NEWS COLOR
9:05 CHURCH SERVICES COLOR
9:15 FLORIDA BLUE KEY PRESENTS
9:30 THIS IS THE LIFE
WORD OF LIFE
TANGLED WORLD
10:00 FAITH FOR TODAY COLOR
LAMP UNTO MY FEET
DISCOVERY '66
10:30 MORNING THEATRE COLOR "Sins of Jezabel"
LOOK UP AND LIVE
TBA
THE SCHOOL STORY
11:00 CAMERA THREE
GOD IS THE ANSWER
BAPTIST CHURCH SERVICE
11:30 THE BIG PICTURE
FLORIDA CANAL
11:45 UNTO THESE HILLS
12:00 TV TABERNACLE
MANAGERS IN ACTION
CHANNEL 8 PRESS CONFERENCE
SUDDENLY UPON THE WATERS
TED MACK AMATEUR HOUR
12:30 ORAL ROBERTS
FACE THE NATION
HISTORY IN THE MAKING
FISHING THE EAST
1:00 MEET THE PRESS COLOR
MILLION DOLLAR MOVIE
MAJOR LEAGUE BASEBALL COLOR Atlanta Braves vs. Cincinnati Reds
INSIGHT
CHECKMATE
1:30 ARREST AND TRIAL
ISSUES AND ANSWERS
2:00 SCIENCE FICTION THEATRE "The Atomic Submarine," starring Arthur Franz and Dick Foran. (1959) Sent to investigate the disappearance of atomic submarines at the pole, a group of scientists locate a flying saucer underwater.
77 SUNSET STRIP
DECISION: THE CONFLICTS OF HARRY S. TRUMAN
2:30 SPORTS SPECTACULAR
MAJOR LEAGUE BASEBALL
3:00 TBA
GREAT MUSIC FROM CHICAGO
3:30 BAT MASTERSON
4:00 CUTTING EDGE
MAN OF THE WORLD
TBA
87th PRECINCT
4:30 TOPIC
AMATEUR HOUR
5:00 VIETNAM REPORT
MR. ED
SPORTS: HIGH IN THE HIMALAYS COLOR
TBA
TWENTIETH CENTURY
5:30 NEWSCOPE
AMATEUR HOUR
SPORTSMAN'S HOLIDAY COLOR Trout Fisherman's Dream with Lee Wulf. Artic Goose hunt. Wyoming, where the deer and the antelope play.
JESSE JAMES
THE REBEL
6:00 NBC NEWS WITH FRANK McGEE
TWENTIETH CENTURY
DISCUSSION '66
NEWS COLOR
6:30 CONGRESS NEEDS HELP COLOR SPECIAL The results of an objective study, to measure the operating methods of Congress against the best management practices in private industry. (Repeat)
DIGEST
RIPCORD COLOR
7:00 LASSIE COLOR
VOYAGE TO THE BOTTOM OF THE SEA COLOR
7:30 WONDERFUL WORLD OF COLOR COLOR Final half of "The Legend of Young Turpin," starring Dick Weston as a Robin Hood-type highwayman in 18th Century England. (Repeat)
MY FAVORITE MARTIAN COLOR
8:00 ED SULLIVAN COLOR Guests: The Supremes, Allan Sherman, Ugo Garrido, Stiller and Meara, Ken Venturi, Menasha Skulnik, Richard Kiley, Joan Diener, Ray Middleton, Robert Rounseville, Irving Jacobson and cast members in the scene from "Man From La Mancha." (Repeat)
THE F.B.I. COLOR Inspector Lew Erskine locates foreign code expert supposedly dead, and sets out to convince his nation's ambassador of his demise.
8:30 BRANDED COLOR
9:00 BONANZA COLOR "Ride the Wind," Curtis Wade determined to keep the Pony Express operating, asks Ben for more money to pay riders' salaries. (Repeat)
PERRY MASON "The Case of the Vanishing Victim," Perry faces a set of mysteries, a cryptic radio message, the flaming crash of a private plane, and missing drug supply and a scientist leading a double life. (Repeat)
SUNDAY NIGHT MOVIE COLOR "Pony Soldier"
10:00 WACKIEST SHIP IN THE ARMY COLOR
CANDID CAMERA
10:30 WHAT'S MY LINE?
TBA
11:00 NEWS (Color on Chs. 4, 6, 8, 12, and 13)
11:15 HAWAIIAN EYE
ABC NEWS
11:25 BEST OF JOHNNY CARSON COLOR
SURFSIDE SIX
11:30 PETER GUNN
SUNDAY NIGHT MOVIE "Another Part of the Forest," starring Fredric March, Ann Blythe and Edmond O'Brien. (1948) The story, based on Lillian Hellman's play, of a degenerate family of the deep south.
12:00 NEWS

TRADE CLASSIFIED SELL BUY ADS LEASE

REAL ESTATE

FIVE ROOM HOUSE, utility and Florida Room, 1½ baths. Reasonable. Call GL 3-6847 or inquire 704 W. Winthrop, Avon Park. 39-1tp

OPEN FOR INSPECTION - 2 bedroom house with 2 baths; large airy Florida Room; beautiful yard, variety of fruits; excellent location. Call Owner GL 3-6732. 39-2tp

FOR SALE
In Sebring Shores
2 Bedroom — 1 Bath
$66 Per Month
EV 5-0837

FOR SALE
70 ACRES CLEARED
70 ACRES Not CLEARED
Mostly Muck
Will Divide
80 ACRES CITRUS LAND
80 Acres Cleared Citrus Land. Will Sell a 10 Acre Tract
EV 5-0816

INTERESTED?

KEEP COOL — NEAR DOWNTOWN, 3 BR, 1 bath, frame house in good condition central air conditioning - 107 N. Lake Ave.

—o—

KEEP COOL - 405 W. Bell St. has central A. C. Neat, attractive 2 bedroom frame asbestos shingle siding, carpeted LR. Has extra storage space. See it now, make an appointment.

—o—

Modern spacious structure, 2 bedrooms, 1½ baths, restricted country living, you'd LIKE it!

—o—

A lakefront property at a price you can afford. More living area than in two houses, all for $9,000. See it to believe it; own it to enjoy it.

TED J. WARD
Realtor
30 E. Main Street
Phone—Office GL 3-3553
Associate
Mrs. Hazel Wilson Secretary

REAL ESTATE

THIS HIGH INCOME property must be sold due to old age. Seventeen 1 and 2 bedroom apartments furnished with private baths. Has 436 ft. on U.S. 27. Ideal for retirement home with potential $50,000 annual income currently all occupied with yearly income of $7,000. Investigate this great buy. Will trade for car or home. Contact owner A. Stachon 3 miles North of Avon Park on U.S. 27, Pine Acres Apts., across from Walker Memorial Hospital "Brokers Protected." 39-1tc

SACRIFICE
Air Conditioned House For Sale
4 Bedroom CBS, 3 full baths, 2 car garage, den, utility room, jaloused back porch, jaloused breeze-way, workshop. Just newly painted inside and also has new lawn of Argentine Bahia. Situated on 2 large corner lots with 26 bearing citrus trees and plenty of nice young oak trees in excellent neighborhood near Woodlawn Elementary School. Must see to appreciate. Owner leaving town. Price $17,500.00.—$2,500.00 down and assume payments. Terms.
J. T. Jones
1515 N. Eucalyptus St.
Sebring, Florida
Tel. EV 5-7000

CONTRACTORS

D & S ELECTRIC
CONTRACTING & SERVICE
LET US MAKE YOUR HOME MORE EFFICIENT &
Enjoyable Electrically
DONALD C. COLE
227 Wren Ave. Sebring Hills
EV 5-8232 Sebring, Fla. tfc

Wanted To Buy

1962 SCOTSMAN trailer, 15 ft., gas stove - icebox, sleeps 6, '66 tag - $650 cash. 303 N. Fla. Ave. Phone GL 3-4186. 38-tfn

LAKEFRONT lot or home. Prefer outside city limits. Write Myrle Reid, Box 1151 Avon Park giving description and price. 38-2tc

MOBILE HOMES FOR SALE

'61 19 ft. Yellow Stone. Top condition. Reasonable. At Lake Letta Mobile Home Court, 4 miles south business district, Alt. 27 Avon Park. 38-tfn

TRAILER 10x45 ft. 2 bedroom, air conditioned. $1900. EV 5-6214 or see at Dairy Freeze US 27 South. 4tc J28

QUALITY MOBILE HOMES
— For Less —
Barkley Mobile Homes
PR 3-4556
US 17 N. Wauchula

CLEARANCE SALE
in
Full Swing
New 51 x 12 - 1 Bedroom
One and ¾ Baths - Marble Bath
Custom Furnishings - Fireplace
"A Truly Beautiful Home"
ORIGINALLY $7,895
NOW $5,895
at
A & H Mobile Homes Inc.
EV 5-6453 — EV 5-6459
On U.S. 27 Near Highlands General Hospital
Sebring, Florida

FOR RENT

Lakeview Terrace Apartments
Completely Furnished Efficiencies
Beach, Boats, Fishing, Shuffleboard, Laundry Facilities.
Reasonable rates by Day, Week, Month.
Special Yearly Rates.
720 N. Lakeview Dr.
Phone EV 5-8846, Sebring

SUNNY SHORE APARTMENTS
Modern all-electric, efficiencies on beautiful Dinner Lake. Daily, weekly, monthly rates. 1906 Alt. 27 N. EV 5-6066. Earl and Gerry Seese, owners. Nov. 1c

2 BEDROOM, 1½ bath trailer. Pool privileges. Clayton Motel. EV 5-0135. 1tcJ21

FOR RENT—Two bedroom house, unfurnished. Phone EV 5-7941. tfc

COMPLETELY furnished air conditioned apartment. Lakeside. All utilities included: TV, washer, dryer, beach and dock. Weekly $25, monthly $75. EV 5-6072. tfc

FOR RENT
New Waterfront Villas
Beautifully furnished one and two bedroom Lanai-Kai Villas, Centrally heated and air-conditioned, kitchenettes, screen porch and each with its own boat and fishing dock. Completely equipped including linens.
By the week—month—season
Sun 'n Lake Estates
U.S. 27 South, Lake Placid, Florida
tfc

2 BEDROOM unfurnished house with major appliances, Hibiscus St. Mrs. Jim Hancock, 115 So. Commerce St. EV 5-0528. tfc

LARGE downstairs bedrooms on lake with private baths. $10 per week. Call EV 5-6395. 4tcJ28

SHADY LANE TRAILER Court, Hwy. 27 S., Sebring. Furnished efficiencies, trailers. Trailer spaces. 10 minutes to town. Good fishing. EV 5-6031. tfc

FOR RENT—Nicely furnished 2-bedroom home, $50 month. Schwinn Homes, EV 5-7314. tfc

FOR RENT — Several air conditioned apartments only one block from the Circle. Summer rates. Phone Grayce McCoy, EV 5-7740. A14tfc

EFFICIENCY APARTMENTS, Foden Court. EV 5-6060. tfc

FOR RENT — Furnished trailer, $15 per week. EV 5-6031. tfc

FOR RENT

HOUSE, completely furnished, on water. Large shaded yard, boat privileges. EV 5-7283. Rt. 1, Box 343. tfc

SUMMER RATES IN EFFECT. One-two and three bedroom furnished cottages from $40 a month up. Beach privileges, fishing pier, boating and swimming. Call EV 5-7540, after 5 P.M. EV 5-7778. tfc

DOWNTOWN - Main Street apartments - efficiencies, rooms - $25 per month up. Park Ridge Hotel, 119 W. Main St. 51-tfn

APARTMENT for rent. Lake Damon. H. E. Gaster. GL 3-4914 after 6 p.m. and weekends. 22-tfn

UNFURNISHED 2 bedroom house 811 S. Highlands Ave. GL 3-3168. $65 per month. 38-tfn

USE OUR LAY-A-WAY now, for back to school. The selection of shoes and clothes is great. Save about 1/3 plus Top Value Stamps. Clarence King's Discount House, Avon Park. 39-1tc

TWO 12 x 50 two bedroom trailers. Reasonable summer rates. At Lake Letta Mobile Home Court, 4 miles south business district, Alt. 27 Avon Park. 38-tfn

2 BEDROOM house with kitchen appliances, also newly furnished Apt's, beautiful yard, and shaded porches. Close in. Available July 15th. 30 East LaGrande St., Avon Park. 37-2tc

THREE ROOM HOUSE, furnished with carport, on lake. Adults only. No pets. GL 3-4572. 39-1tc

UNFURNISHED HOUSE, two-story, North Lotela Ave. Phone GL 3-3938. 39-1tnc

WANTED

LISTINGS NEEDED, both rentals and sales, furnished and unfurnished. Call Pearl Yeager, EV 5-7247. tfc

CONTRACTORS

D & S ELECTRIC
CONTRACTING & SERVICE
LET US MAKE YOUR HOME MORE EFFICIENT &
Enjoyable Electrically
DONALD C. COLE
227 Wren Ave. Sebring Hills
EV 5-8232 Sebring, Fla. tfc

Livestock and Pets

BABE-BET POODLE PARLOR clipping and grooming. A.K.C. champion-sired stud. Betsy Smith GL 3-3063. 25-tfn

HELP WANTED

LABORATORY technician wanted for private physician's office. Experience and references necessary. Write Box G. Sebring News. 2tcJ28

DO YOU have some spare time? 20 hours or more per week? Then this is your chance to make that extra needed money. Car and phone necessary. Send resume to P. O. Box 164, Sebring. 1tc

PART-TIME HELP needed - 15-20 hours week make $60 or more per week. If interested send resume to P. O. Box 164, Sebring. 39-1tc

Laboratory Technician wanted for private physician's office. Experience and references necessary. Write Box LL c/o Sun. 39-1tc

HELP WANTED FEMALE

WANTED—WOMAN to live in; expenses and salary. Call EV 5-0523. 2tcJ28

WAITRESSES WANTED
Insurance and vacation benefits. Opportunity for advancement. Apply in Person.
HOWARD JOHNSON'S
U. S. 27 S. Sebring

DOMESTIC houseworker, experienced, dependable, good salary. EV 5-6514. 1tcJ21

SALES LADY wanted for dress shop. Apply Box F, Sebring News. 2tpJ28

HELP WANTED-MALE

WANTED—Young man for work in parts department. Permanent work. Call Mr. Kinney EV 5-8544. tfc

WANTED PAINTER. Must have experience. Tom Reeds, Box 436, Lake Placid. HO 5-6271. tfc

REGISTERED Salesman wanted to sell at Fountainhead Condominium Apartments. Must be top salesman. Will consider draw against commission. Call Frank Souder, EV 5-7147. tfc

HOOD'S DAIRY
WILL EMPLOY one route salesman, willing to work and desires to join a progressive company, offering good income excellent benefits and real opportunity for advancement. If you want to join an organization on the move, apply in person 8:00 a.m. to 5:00 p.m. — Hood's Dairy Wauchula Road, Avon Park.

HELP WANTED-MALE

ROUTE MAN
Year round employment. Age limit, 21-49. Will earn while training, starting salary $78 per week. 5-day work week, complete plans for retirement, vacation, hospitalization and other benefits.
OPPORTUNITIES
Apply at
BORDEN'S DAIRY
Hwy. 27 N.

SITUATION WANTED

YOUNG LADY will do baby sitting and ironing in her home. Experienced. 109 Fifth St. 1tpJ21

PERSONAL

IF DR. says ulcers, get new Ph 5 tablets. Fast liquids. Only 98c. Gilbert Drugs. 6tpA18

LOSE WEIGHT safely with Dex-A-Diet tablets. Only 98c, Gilbert Drugs. 4tpA4

SERVICES

NEW SINGER sewing machines, sales and service. Try a new Singer in your home. No obligation. Inquire at Ida's Gift Shop, 25 North Ridgewood. Phone EV 5-7451. tfc

BABE-BET Poodle Parlor. Clipping and grooming. AKC champion sired stud. GL 3-3063. A14tfc

LOCK PROBLEMS? Bring them to Sanders - Locksmith - 707 West Bell St. GL 3-3244. Keys made, Locks repaired, Combinations changed. 39-2tp

GREAT SELECTION of infants and children clothes and shoes. Save lots. Clarence King's Discount House, Avon Park. 39-1tc

OPENING SOON
Crowells Radiator
REPAIR SERVICE

WASHBURN MOWER
Sales and Service
Authorized TORO Dealer
Free Pickup and Delivery
Open Evenings
Reconditioned Mowers
All Makes Repaired
425 N. Pine EV 5-7961

SERVICES

RUBBER STAMPS — Let us know your needs. Quality Workmanship. Prompt delivery. Mail post car or letter with imprint desired. Phone GL 3-4138. McFarland's Rubber Stamps, P. O. Box 184 (28 W. Charles St.) Avon Park, Fla. 31-tfn

BUSINESS OPPORTUNITIES

A NEW corporation with an exceptional good potential for growth is now being formed. Write P. O. Box 628 for further information. 2tcJ28

HILANS THEATRE
PASS WINNERS
Mrs. Leo Duffy
326 E. Canfield St.
Bill Fries, Jr.
Rt. 1 Box 885

In the News



President Johnson dominated the news recently when he said that United States air strikes on military targets in North Viet Nam, "will continue to impose a growing burden and a high price on those who wage war on the freedom of others." Mr. Johnson has made it clear that he is unswayed by criticism of the raids on Hanoi and Haiphong in Congress and abroad and that there is no wavering in his decision to step up the tempo of the war to convince the enemy that they cannot win and should seek to negotiate a settlement.

TV Listings, Monday, July 25

5:50 MARINE RADAR
5:55 SUMMER SEMESTER
6:00 CONTINENTAL CLASSROOM
6:10 NEWS, WEATHER
6:15 SUNSHINE ALMANAC
6:25 BIBLE READINGS
6:30 TV CLASSROOM
SUMMER SEMESTER
RFD FLORIDA
FLORIDA FARMER COLOR
7:00 TODAY COLOR
NEWS
BILL HERSON SHOW
A.M. VARIETY COLOR
7:05 CBS NEWS
7:25 FARM REPORT
NEWS
7:30 TODAY COLOR
THE WORLD AT LARGE
8:00 CAPT. KANGAROO
8:25 NEWS
8:30 TODAY COLOR
8:35 TIME LINE
9:00 BEST OF GROUCHO
ROMPER ROOM
MOVIE
"Foxes of Harrow," starring Rex Harrison and Maureen O'Hara. Part I (1947) The rise to fame and fortune of an adventurer in 1820 New Orleans.
EXERCISE FOR THE MODERN WOMAN
MIKE DOUGLAS
AMERICAN HISTORY
9:30 BURNS AND ALLEN
GYPSY ROSE LEE SHOW
MORNING MOVIE
"Two of a Kind," starring Edmund O'Brien and Lizabeth Scott. (1951)
SPANISH 3
9:50 HUMANITIES
10:00 EYE GUESS COLOR
I LOVE LUCY
10:20 SPANISH 5
10:25 NBC NEWS
10:30 CONCENTRATION
THE McCOYS
10:45 SPACE AGE SCIENCE
11:00 CHAIN LETTER COLOR
ANDY OF MAYBERRY
SUPERMARKET SWEEP
11:10 SOCIAL STUDIES
11:30 SHOWDOWN COLOR
DICK VAN DYKE
THE DATING GAME
11:35 KEYNOTES OF MUSIC
12:00 JEOPARDY COLOR
LOVE OF LIFE
DONNA REED
NEWS COLOR
ART
12:25 CBS NEWS
KINDERTIME
12:30 SWINGIN' COUNTRY COLOR
SEARCH FOR TOMORROW
NEWSLINE
12:45 GUIDING LIGHT
12:50 QUEST
12:55 NBC NEWS
1:00 NEWS
(Color on Chs. 8)
GIRL TALK
BEN CASEY
LOVE OF LIFE
1:15 FOCUS TWO
1:20 SCIENCE 3
1:25 TAMPA BAY TOPICS COLOR
1:30 LET'S MAKE A DEAL COLOR
AS THE WORLD TURNS COLOR
1:45 QUEST
1:55 NBC NEWS
2:00 DAYS OF OUR LIVES COLOR
PASSWORD
HUMANITIES
LEAVE IT TO BEAVER
THE NEWLYWED GAME DEBUT
Fun-filled program with Bob Eubanks as host to four young couples recently married, as they demonstrate how well or how poor ly they know each other.
2:10 AMERICAN HISTORY
2:30 THE DOCTORS
HOUSE PARTY COLOR
A TIME FOR US
2:55 ABC NEWS
3:00 ANOTHER WORLD
TO TELL THE TRUTH
GENERAL HOSPITAL
3:25 CBS NEWS
3:30 YOU DON'T SAY COLOR
EDGE OF NIGHT
THE NURSES
4:00 MIKE DOUGLAS SHOW
SECRET STORM
THE MATCH GAME COLOR
77 SUNSET STRIP
4:30 UNCLE WALT'S ADVENTURES
MERV GRIFFIN SHOW
DENNIS THE MENACE
5:00 NEWSCOPE
FOREST RANGERS COLOR
WHERE THE ACTION IS
CARTOONS COLOR
5:30 NEWS
(Color on Ch. 13)
LEAVE IT TO BEAVER
5:55 PULSE EXTRA COLOR
6:00 NEWS
(Color on Chs. 8, 13)
SUNSHINE ALMANAC
ABC NEWS
6:15 FILM SHORT
NEWSLINE
6:30 HUNTLEY-BRINKLEY COLOR
WALTER CRONKITE COLOR
THE AIRMAN'S WORLD
TWELVE O'CLOCK HIGH
"Back To the Drawing Board." Gallagher's group receives a new and highly effective bombing device. (Repeat)
6:45 THE FRIENDLY GIANT
7:00 ZANE GREY THEATRE
WHAT'S NEW
DEATH VALLEY DAYS
THE LITTLEST HOBO
THE BIG MOVIE COLOR
"I Died A Thousand Times," starring Jack Palance, Shelley Winters and Lee Marvin. (1955) The dramatic story of Roy Earle, America's most wanted criminal.
7:00 HULLABALOO COLOR
TO TELL THE TRUTH
THE BIG MOVIE
"Rawhide," starring Tyrone Power and Susan Hayward. (1951) Four escaped killers take over a lonely outpost of the Overland Mail, hold a beautiful young lady as hostage.
8:00 JOHN FORSYTHE SHOW COLOR
I'VE GOT A SECRET COLOR
8:30 DR. KILDARE COLOR
When a well-known atheist's heart stops momentarily, a famed evangelist publicly suggests that the attack could be "divine punishment." (Repeat)
VACATION PLAYHOUSE
"Frank Merriwell"
9:00 KRAFT SUMMER MUSIC HALL COLOR
ANDY GRIFFITH SHOW COLOR
9:30 ZANE GREY THEATRE
HAZEL COLOR
PEYTON PLACE
10:00 RUN FOR YOUR LIFE COLOR
Paul Bryan's plan to trap a murderer is complicated by the daughter of one of the killer's victims. (Repeat)
HOLLYWOOD TALENT SCOUTS COLOR
THE BIG VALLEY COLOR
"Under a Dark Star," Jarrod Barkley attempts to help hoodlum released from San Quentin, who mistakenly was convicted when Jarrod was prosecuting attorney at the trial. (Repeat)
11:00 NEWS
(Color on Chs. 8, 12, and 13)
TONIGHT COLOR
11:30 TONIGHT COLOR
ROARING 20's
THE LATE SHOW
"This Love of Ours," starring Merle Oberon and Claude Rains.
MONDAY NIGHT MOVIE
"Spin A Dark Web," starring Faith Domergue, Lee Patterson.
1:00 NEWS
1:05 DAILY WORD

TV Listings, Tuesday, July 26

5:50 MARINE RADAR
6:00 CONTINENTAL CLASSROOM
6:15 NEWS, WEATHER
SUNSHINE ALMANAC
6:25 BIBLE READINGS
6:30 TV CLASSROOM
SUMMER SEMESTER
RFD FLORIDA
FLORIDA FARMER COLOR
7:00 TODAY COLOR
BILL HERSON SHOW
NEWS COLOR
7:05 CBS NEWS
7:25 FARM REPORT
NEWS
7:30 TODAY COLOR
THE WORLD AT LARGE
8:00 CAPT. KANGAROO
8:25 NEWS
8:30 TODAY COLOR
8:35 TIME LINE
8:45 AMERICANISM VS. COMMUNISM
9:00 BEST OF GROUCHO
ROMPER ROOM
MOVIE
"Foxes of Harrow," conclusion. "Shall We Dance?" starring Fred Astaire and Ginger Rogers.
EXERCISE FOR THE MODERN WOMAN
MIKE DOUGLAS
AMERICAN HISTORY
9:15 STORYTIME
9:30 BURNS AND ALLEN
GYPSY ROSE LEE SHOW
THE MORNING MOVIE
"Criminal Lawyer," starring Pat O'Brien and Jane Wyatt.
SPANISH 24
9:45 ROMPER ROOM COLOR
9:55 READING SKILLS
10:00 EYE GUESS COLOR
I LOVE LUCY
10:20 SPANISH 6
10:25 NBC NEWS
10:30 CONCENTRATION
THE McCOYS
10:45 SCIENCE
11:00 CHAIN LETTER COLOR
ANDY OF MAYBERRY
SUPERMARKET SWEEP
11:10 SOCIAL STUDIES
11:30 SHOWDOWN COLOR
DICK VAN DYKE
THE DATING GAME
11:35 KEYNOTES OF MUSIC
12:00 JEOPARDY COLOR
LOVE OF LIFE
DONNA REED
NEWS
ART
12:25 CBS NEWS
KINDERTIME
12:30 BASEBALL COLOR SPECIAL
All-star game
SEARCH FOR TOMORROW
NEWSLINE
12:45 GUIDING LIGHT
12:50 SPACE AGE SCIENCE
1:00 GIRL TALK COLOR
BEN CASEY
LOVE OF LIFE
1:15 FOCUS TWO
1:20 HUMANITIES
1:25 TAMPA BAY TOPICS COLOR
1:30 AS THE WORLD TURNS
1:45 READING
2:00 THE NEWLYWED GAME
2:10 AMERICAN HISTORY
2:30 HOUSE PARTY COLOR
A TIME FOR US COLOR
2:55 ABC NEWS
3:00 TO TELL THE TRUTH
GENERAL HOSPITAL
3:25 CBS NEWS
3:30 YOU DON'T SAY COLOR
EDGE OF NIGHT
POPEYE
4:00 THE MATCH GAME COLOR
SECRET STORM
77 SUNSET STRIP
4:25 NBC NEWS
4:30 MIKE DOUGLAS SHOW
UNCLE WALT'S ADVENTURES
MERV GRIFFIN
DENNIS THE MENACE
5:00 WOODY WOODPECKER COLOR
WHERE THE ACTION IS
5:30 NEWS
(Color on Ch. 13)
LEAVE IT TO BEAVER
5:55 PULSE EXTRA COLOR
6:00 NEWS
(Color on Chs. and 13)
SUNSHINE ALMANAC
ABC NEWS
6:15 FILM SHORT
NEWSLINE
6:30 HUNTLEY-BRINKLEY COLOR
WALTER CRONKITE COLOR
THE BIG PICTURE
BRONCO
7:00 M-SQUAD
THE MUNSTERS
WHAT'S NEWS
THE LITTLEST HOBO
HANK
7:30 MY MOTHER THE CAR COLOR
Capt. Manzini uses his infernal machine to shrink the 1928 Porter to toy size.
DAKTARI COLOR
Judy the chimpanzee finds herself pursued by an angered animal family when she kidnaps an injured baby chimp and takes it to Dr. Tracy. (Repeat)
COMBAT
"A Sudden Terror." In German-occupied territory, Lt. Hanley tries in vain to rescue young GI trapped in pool of quicksand. (Repeat)
8:00 PLEASE DON'T EAT THE DAISIES COLOR
THE TURN OF THE CENTURY
8:30 DR. KILDARE COLOR
A man publicly known as an atheist all his life declares that he "saw God" when his heart stopped momentarily. (Repeat)
HIPPODROME
VICTORY AT SEA
McHALE'S NAVY
9:00 TUESDAY NIGHT AT THE MOVIES COLOR
"Off Limits," starring Bob Hope and Mickey Rooney with Marilyn Maxwell and Eddie Mayehoff. (1953) When his champion boxer is drafted, a fight manager joins the army to keep an eye on his "meal ticket."
AWARD THEATRE
"The Stranger"
F TROOP
Sgt. O'Rourke and Cpl. Agarn try to persuade Capt. Parmeter to marry Wrangler Jane, so he can move off the post and they can operate a steam room. (Repeat)
9:30 PETTICOAT JUNCTION COLOR
MUSIC FROM MICHIGAN STATE
PEYTON PLACE
10:00 CBS REPORTS
THE SECOND 100
THE FUGITIVE
A neuro-psychiatrist employs a computer and Lt. Gerard's help to plan Richard Kimble's capture. (Repeat)
10:50 KEN MURRAY IN HOLLYWOOD COLOR
11:00 NEWS
(Color on Chs. 8, 12, and 13)
11:20 EDITORIAL COMMENT
11:30 TONIGHT COLOR
BOURBON STREET BEAT
NEWS COLOR
THE LATE SHOW
"Chicago Syndicate," starring Dennis O'Keefe and Paul Stewart.
TUESDAY NIGHT MOVIE
"The Secret Place," starring Belinda Lee, Ronald Lewis. (1958) Beautiful redhead is involved in a brilliantly executed robbery.
11:55 TONIGHT COLOR
1:00 NEWS
1:05 DAILY WORD

Life With The Rimples



By Les Carroll



MILLER PEST CONTROL

For all your insect problems, lawn spray, termites, roaches and ants. Call EV 5-8258, 617 S. Eucalyptus, Sebring, Florida. Adv.

Commercial Casein

Casein, the chief protein in milk and the essential ingredient of cheese, is used commercially in prepared foods, medicines, cosmetics, glues, paper coatings, paints, plastics and a variety of other materials.

WEEKLY CROSSWORD PUZZLE

Spry Creature

Here's the Answer



HORIZONTAL

1 Depicted creature
10 Mimic
13 Newspaper workers
14 Meadow
15 Asiatic country
16 Guides
18 Myself
19 Onager
20 Lamprey
21 Size of shot
22 Place (ab.)
23 Near
25 Fruit decay
27 Organ of smell
30 Ever (contr.)
31 Sped
33 Blackbird of cuckoo family
33 Assam silkworm
34 Indian weight
36 Dry
37 In its proper place (ab.)
38 Universal language
39 King of Egypt (Bib.)
41 Mohammed's son-in-law
44 Cooking utensil
46 Gold (her.)
48 Seem
50 Stick
52 New Guinea port
53 Became indurated
55 Note in Guido's scale
56 It is an American red ——(pl.)

VERTICAL

1 Stuff
2 Present
3 Including particular average (ab.)
4 Silver-white metal
5 Malayan dagger
8 Indonesians of Mindanao
7 French island
8 Gaelic
9 Italian city
10 Male drink
11 Forward
12 Direction
17 Enthusiastic ardor
22 Hazards
24 Bullfighter
25 Defeat
26 Cotton fabric
28 Hindu garment
29 Geraint's wife
35 Winglike parts
36 Boy's name
39 Bargain event
40 Gem
42 Varnish ingredients
43 Arabian kingdom
44 Hawaiian precipice
45 Stench
46 European city
47 Communists
49 Vegetable
51 Compass point
54 Symbol for lutecium



Jahna Concrete, Inc.

READY-MIXED CONCRETE



Carefully Batched to Rigid Specifications

MAKE CONCRETE REPAIRS

You make lasting repairs when you use concrete. For further information on concrete patio, drives, walls or any other concrete improvement, call us!

SAME DAY SERVICE

Jahna Concrete, Inc.
Phone GL 3-3557
Avon Park, Florida

WALKER'S IGA

Hwy. 17 N - 2 Mile N. of Wauchula
OPEN ALL DAY SUNDAY
PR 3-6244

— FREEZER MEAT SPECIAL —
U. S. GOOD HEAVY WESTERN BEEF
Wrapped To Your Specifications
A Whole Beef or

Half Beef	lb. 50c
Beef Hindquarters . .	lb. 61c
Beef Frontquarters . .	lb. 45c

U. S. GOOD HEAVY WESTERN BEEF

Sirloin or T-Bone Steak	lb. 99c
Round	lb. 89c

U. S. GOOD BEEF

Sirloin Steak or Round Steak	lb. 79c
T-Bone	lb. 89c
Chuck Steak	lb. 49c
Hamburger	3 lbs. $1.00
Fresh Pork Ribs	lb. 69c
Pork Steaks	lb. 69c

Limit One with $5.00 Order or More
Dixie Crystal or Evercane

Sugar	5 lb. 39c
Giant Tide	49c

SAVE $52 NOW ! !

10 Stereo Records And Rack, Value $59.95.

Now Only $7.95 When You Buy . . . .

ZENITH

WORLD'S FINEST PERFORMING

8-SPEAKER HIGH FIDELITY STEREO COMPLETE WITH FM/AM —STEREO FM RADIO



Genuine veneers and select hardwood solids

The BACH • Model MN2604W
Attractive Modern styling in genuine oil finished Walnut veneers and select hardwood solids. Handsome louvered doors.

$349.95

8 HIGH FIDELITY SPEAKERS—Eight Zenith quality high fidelity speakers: two 10" woofers, six 3½" tweeters.
MICRO-TOUCH• 2G TONE ARM—the most perfectly balanced tone arm in home console stereo! Uniquely balanced for greater tracking and stability, greater compliance.
• New Zenith Solid-State Amplifier
• 2G "Stereo Precision" Record Changer
• Provision for Radial/Extension Speakers

STEREO BUILT AS ONLY ZENITH WOULD BUILD IT!

WHITE'S RADIO & TV
11 S. Ridgewood EV 5-8343 Sebring





THE SUDDEN DEADLINESS of modern warfare is dramatically depicted in these official Navy photographs. The top picture is the Phu Lang military area as it appeared before aerial attack. The bottom shot is the same area after a swarm of Navy A4 Skyhawks showered bombs.

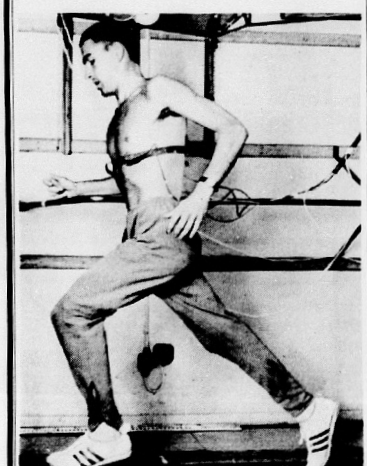

TREADMILL RUNNER Ron Clarke of Australia, long-distance record holder, refuses to rest on his laurels. Using a special rig, complete with harness and measuring instruments, Clarke practices vigorously at the Stockholm, Sweden, Central Gym Institute.

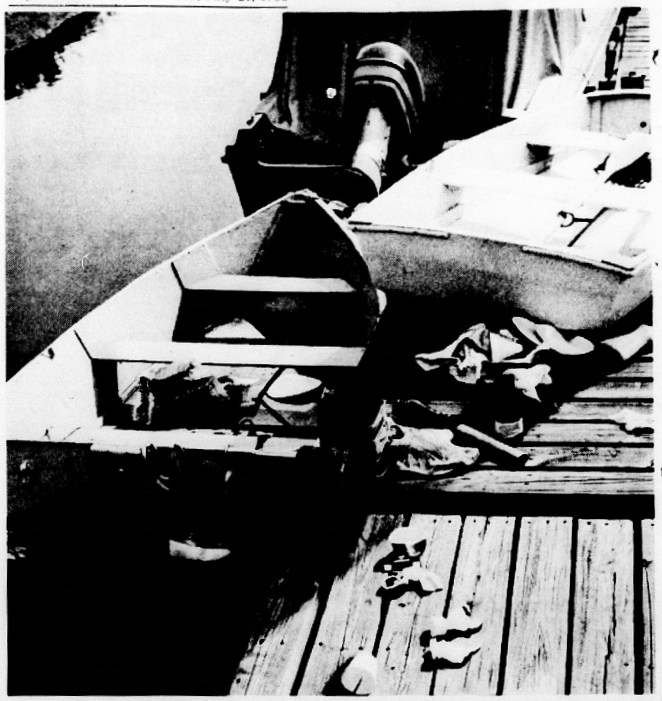

Every litter bit hurts YOU

Trash? Litter? Empties? Don't heave them overboard! Carry a litterbag in your boat. Hold everything for the first trash container on shore or take it home for proper disposal. Remember—our waterways belong to all of us. Litter pollutes the waters...fouls propellers...spoils fishing fun...costs tax dollars! Every litter bit hurts...YOU. America's beauty is your duty. Please help



(Louis Nye—The Cleanup Man)

KEEP AMERICA BEAUTIFUL

Published as a public service in cooperation with The Advertising Council.

Buy U.S. Savings Bonds

STAR-SPANGLED SAVINGS PLAN FOR ALL AMERICANS

TV Listings, Wednesday, July 27

5:50 MARINE RADAR
5:55 SUMMER SEMESTER
6:00 CONTINENTAL CLASSROOM
6:10 NEWS, WEATHER
SUNSHINE ALMANAC
6:25 BIBLE READINGS
6:30 TV CLASSROOM
SUMMER SEMESTER
RFD FLORIDA
FLORIDA FARMER (COLOR)
6:45 HI NEIGHBOR (COLOR)
7:00 TODAY (COLOR)
NEWS
BILL HERSON SHOW
A.M. VARIETY (COLOR)
7:05 CBS NEWS
7:25 FARM REPORT
NEWS
7:30 TODAY (COLOR)
THE WORLD AT LARGE
8:00 CAPT. KANGAROO
8:25 NEWS
8:30 TODAY (COLOR)
8:35 TIME LINE
9:00 BEST OF GROUCHO
ROMPER ROOM
MOVIE
MOVIE (COLOR)
Shall We Dance" conclusion
EXERCISE FOR THE MODERN WOMAN
MIKE DOUGLAS
AMERICAN HISTORY
9:30 BURNS AND ALLEN
GYPSY ROSE LEE SHOW
MOVIE
Thief of Damascus" starring Paul Henried and Jeff Donnell.
SPANISH 3
9:50 HUMANITIES
10:00 EYE GUESS (COLOR)
I LOVE LUCY
SPANISH 6
10:25 NBC NEWS
10:30 CONCENTRATION
THE McCOYS
10:45 SPACE AGE SCIENCE
11:00 CHAIN LETTER (COLOR)
ANDY OF MAYBERRY
SUPERMARKET SWEEP
11:10 SOCIAL STUDIES
11:30 SHOWDOWN (COLOR)
DICK VAN DYKE
THE DATING GAME
11:35 KEYNOTES OF MUSIC
12:00 JEOPARDY (COLOR)
LOVE OF LIFE
DONNA REED
NEWS (COLOR)
ART
12:25 CBS NEWS
KINDERTIME
12:30 SWINGIN' COUNTRY (COLOR)
SEARCH FOR TOMORROW
NEWSLINE
12:45 GUIDING LIGHT
12:50 QUEST
12:55 NBC NEWS
1:00 NEWS
GIRL TALK
THE BIG NEWS (COLOR)
BEN CASEY
LOVE OF LIFE
1:15 FOCUS TWO
1:20 SCIENCE 4
1:25 TAMPA BAY TOPICS (COLOR)
1:30 LET'S MAKE A DEAL (COLOR)
AS THE WORLD TURNS
1:45 QUEST
1:55 NBC NEWS
2:00 DAYS OF OUR LIVES
PASSWORD
HUMANITIES
LEAVE IT TO BEAVER
THE NEWLYWED GAME
2:10 AMERICAN HISTORY
2:30 THE DOCTORS
HOUSE PARTY (COLOR)
A TIME FOR US
3:55 ABC NEWS
3:00 ANOTHER WORLD
TO TELL THE TRUTH
GENERAL HOSPITAL
3:25 CBS NEWS
3:30 YOU DON'T SAY (COLOR)
EDGE OF NIGHT
THE NURSES
4:00 THE MATCH GAME (COLOR)
SECRET STORM
77 SUNSET STRIP
4:25 NBC NEWS
4:30 MIKE DOUGLAS SHOW
UNCLE WALT'S ADVENTURES
MERV GRIFFIN SHOW
DENNIS THE MENACE
5:00 YOGI BEAR (COLOR)
WHERE THE ACTION IS
HUCKLEBERRY HOUND
5:30 NEWS (Color on Ch. 13)
LEAVE IT TO BEAVER
5:55 PULSE EXTRA (COLOR)
6:00 NEWS (Color on Chs. and 13)
SUNSHINE ALMANAC
ABC NEWS
6:15 FILM SHORT
NEWSLINE
6:30 HUNTLEY-BRINKLEY (COLOR)
WALTER CRONKITE (COLOR)
STORY TIME
BAT MASTERSON
6:45 THE FRIENDLY GIANT
7:00 WELLS FARGO
WHAT'S NEW
ADVENTURES IN PARADISE
DEATH VALLEY DAYS (COLOR)
RIPCORD (COLOR)
LOST IN SPACE
7:30 THE VIRGINIAN (COLOR)
The Virginian falls in love with a girl whom a corrupt political boss considers to be his personal property.
BATMAN (COLOR)
8:00 AT ISSUE
SMOTHERS BROTHERS SHOW
PATTY DUKE
VACATION PLAYHOUSE
8:30 BEVERLY HILLBILLIES (COLOR)
Granny, shocked to learn that the medical profession has yet to produce a cure for the common cold, introduces her own surefire remedy. (Repeat)
BLUE LIGHT (COLOR)
9:00 THE BIG SHOW
Surrender" starring Vera Ralston, Walter Brennan and John Carroll. (1950) Girl exploits friendship between her gambler lover and wealthy husband.
GREEN ACRES (COLOR)
MOVIE THEATRE
BOB HOPE THEATRE (COLOR)
Back to Back"
THE WEDNESDAY NIGHT MOVIE (COLOR)
Holiday For Lovers" starring Clifton Webb and Jane Wyman with Jill St. John, Carol Lynley, Paul Henreid and Gary Crosby. Comedy about a family who finds romance and fun in Latin America.
9:30 THE DICK VAN DYKE SHOW
10:00 THE JOHN GARY SHOW
Guests: The Righteous Brothers and Schreiber and Burns.
I SPY (COLOR)
A teen-age American girl living in the Orient is kidnaped by Red agents as a barter for a Communist scientist who defected to the West. (Repeat)
11:00 NEWS (Color on Chs. 8, and 13)
TONIGHT (COLOR)
11:30 TONIGHT (COLOR)
87th PRECINCT
THE LATE MOVIE
Savage Wilderness" starring Victor Mature and Robert Preston.
WEDNESDAY NIGHT MOVIE
Calcutta" starring Alan Ladd, Gail Russell, William Bendix. (1947)
1:00 NEWS
1:05 DAILY WORD

501 N. Ridgewood Drive
Sebring, Florida

Thriftway SHOWBOAT Sale!

Thur. Fri. Sat. Sun.

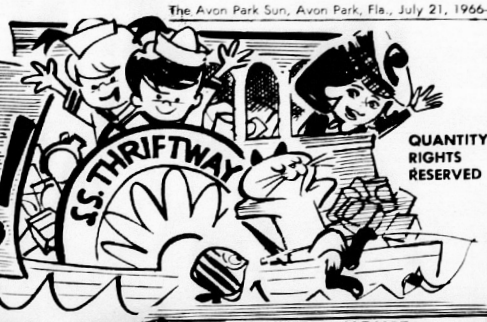

QUANTITY RIGHTS RESERVED

FRESH FLA. GRADE A
FRYERS
WHOLE
LB. 33¢



ARMOUR
HAMS
SMOKED SHANK PORTION
LB. 49¢



FRESH
PORK STEAK
LB. 69¢

MAXWELL HOUSE
INSTANT COFFEE
6 OZ. JAR 57¢
Limit: One With Your $5, or More Food Order Please.)



U. S. CHOICE FLAVOR AGED ROUND, CLUB, OR RIB STEAK	LB.	98¢
BONELESS POT ROAST	LB.	79¢
LEAN 'N MEATY SHORT RIBS	LB.	49¢
FRESH FLA. GRADE A STEWING HENS	LB.	29¢
FRESH! 100% PURE GROUND BEEF	3 LBS.	$1.49
LYKES BUDGET SLICED BACON	LB. PKG.	59¢
SUNNYLAND WIENERS	12 OZ. PKG.	39¢
BONELESS PORK BOSTON BUTTS	LB.	69¢
ROYALS FLA. GRADE A SPLIT BROILERS	LB.	35¢

FABULOUS DETERGENT!
FAB
GIANT BOX 47¢
Limit: One With Your $5, or More Food Order Please.)







DEL MONTE WHOLE KERNEL CREAM CORN (OR) DEL MONTE CUT GREEN BEANS	5 NO. 303 CANS / 4 NO. 303 CANS	$1
DEL MONTE TUNA • LIGHT MEAT • CHUNK STYLE	3 NO. ½ CANS	$1
DEL MONTE FRUIT COCKTAIL	4 NO. 303 CANS	$1
DEL MONTE CATSUP	4 20 OZ. BTLS.	$1
DEL MONTE TOMATO SAUCE	10 7 OZ. CANS	$1
DEL MONTE SOLID TOMATOES	4 NO. 303 CANS	$1



Del Monte Del Monte Del Monte
ALL NEW FLAVORS!
FRUIT DRINKS
4 46 OZ. CANS $1.00

100 EXTRA With this coupon and purchase of 2 CUT-UP FRYERS — GOLD BOND STAMPS
Coupon Good at "THRIFTWAY" Thur Sunday, July 24

100 EXTRA With this coupon and purchase of GULF CHARCOAL LIGHTER QT. CAN 39¢ — GOLD BOND STAMPS
Coupon Good at "THRIFTWAY" Thur Sunday, July 24

100 EXTRA With this coupon and purchase of GULF ANT and ROACH BOMB 14 OZ. 69¢ — GOLD BOND STAMPS
Coupon Good at "THRIFTWAY" Thur Sunday, July 24

100 EXTRA With this coupon and purchase of MICRIN MOUTH WASH 12 OZ. BTL. 98¢ — GOLD BOND STAMPS
Coupon Good at "THRIFTWAY" Thur Sunday, July 24

50 EXTRA With this coupon and purchase of WOOD'S PINE CLEANER QT. BTL. 39¢ — GOLD BOND STAMPS
Coupon Good at "THRIFTWAY" Thur Sunday, July 24

50 EXTRA With this coupon and purchase of DORIC LEMONADE DRINK ½ GALLON — GOLD BOND STAMPS
Coupon Good at "THRIFTWAY" Thur Sunday, July 24

BAKERY
EVERFRESH
GERMAN CHOCOLATE
CAKE
EACH 39¢

EVERFRESH BREAD 2 20 OZ. LOAVES 44¢

DAIRY
TABLE READY SOLID
OLEO
LB. PKG. 10¢
(LIMIT: 2 WITH YOUR $5. OR MORE, FOOD ORDER PLEASE)

PILLSBURY BISCUITS 8 OZ. CANS 9¢

LIPTON FAMILY SIZE TEA BAGS	PKG. OF 12	45¢
DUNCAN HINES CAKE MIXES	3 19 OZ. PKGS.	$1
GAY BOQUET BATH AND HAND SOAP	6 REG. IN A BARS BAG	39¢
RELIABLE INSECTICIDE GULF SPRAY	PINT CAN	35¢
RELIABLE BLEACH CLOROX	QT. BTL.	23¢
REG. SIZE MODESS	2 PKGS. OF 12	77¢
SUNSHINE HI-HO CRACKERS	10 OZ. BOX	39¢
NABISCO CHIPS AHOY	14½ OZ. BOX	39¢

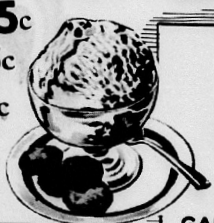

FROZEN FOODS
FRO-JOY
ASST. FLAVORS
ICE MILK
½ GALLON 38¢
LIMIT TWO With Your $5, or More Food Order Please.)

MORTON APPLE, PEACH, COCONUT FRUIT PIES	3 20 OZ. PIES	$1.00
MASTER CHEF FRENCH FRIES	9 OZ. PKG.	10¢

BEAUTY AIDS
$1.00 VALUE
FOAM ROLLERS LARGE PKG. 49¢

JUICY CALIFORNIA LEMONS	DOZ.	39¢
FIRM 'N GREEN CABBAGE	LB.	8¢
DELICIOUS RED NECTARINES	LB.	35¢
KRAFT FRESH ORANGE (OR) GRAPEFRUIT JUICE	3 32 OZ. BTLS.	$1

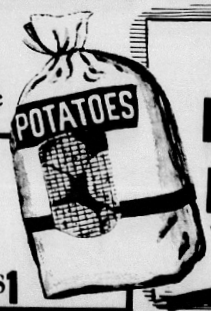

PRODUCE
U. S. NO. 1 WHITE
POTATOES
10 LBS. VENT-VU BAG 49¢

FORD

TALOR-WAY Implements & Equipment

LOWER SILHOUETTE

4400 TRACTOR

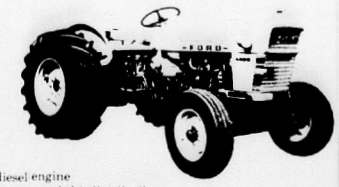

- Heavy-duty, Ford diesel engine
- Exceptional front-to-rear weight distribution
- Double-reduction final drive.
- Easy-acting multiple disc brakes, oil-immersed for long life.
- Heavy-duty U-boxed, straight industrial front axle and support members.
- Transmissions to match all job needs.

CENTRAL TRACTOR CO., Inc.

LeROY SAULS, Pres. U.S. 17, South — WAUCHULA — JIM LANE, Gen. Mgr. PR 3-4104

This year you might try spending your vacation somewhere near your budget . . .

HARVEY'S
Transfer & Storage
Local and Long Distance
MOVING
Crating, Packing and Storage
AGENT FOR FOGARTY BROS., INC.
Phone EV 5-7143
U.S. 27, South of Sebring

JOHNSON SEAHORSE
Sales and Service
Let's Trade Motors
Bank Financing
Lawn Mower, Small Engine Repairs
CHARLIE'S Outboard
505 Hwy 27 N. - GL 3-6060
Avon Park, Fla.

SHIRTS LAUNDERED TO SPARKLING PERFECTION

Quality **DRY CLEANING**

- Professional Cleaning
- Look Better Longer
- Save 30%

Odorless Cleaning

For Professional Quality Laundered Shirts and Quick Service — Stop at

1 - STOP SHIRT & DRY CLEANING

ONE HOUR CLEANERS

ONE HOUR SERVICE . . . . SAME DAY SERVICE
415 W. Main St., Avon Park—228 N. Ridgewood Dr., Sebring
OPEN DAILY 7:30 A.M. to 6:00 P.M.

NAPA



GO STEADY
with Quality Parts and Good Service for Farm Equipment

NAPA replacement parts insure the same reliable performance of all your powered farm equipment. The famous NAPA Seal of Quality identifies the best parts made—products of leading manufacturers in the automotive and farm equipment fields. Ask your implement dealer to call us for swift delivery on any parts needed to service your tractor, truck or farm implements.

GL 3-3191
POLK AUTO PARTS
126 W. Main — Avon Park



"Color Reception Improved"

according to Dr. Herbert A. Baughan of Avon Park, when he had the CABLE installed. He has 3 INSTALLATIONS at home and 2 in his dental office.
"I receive excellent F.M. reception; service is excellent; wider TV selection; TV antennae and rotor trouble eliminated; clearer pictures in black and white; electrical interference eliminated, are some of the reasons for my liking CABLE TELEVISION."

For Enjoyable TV Viewing
— CALL CABLE TV TODAY —
AVON PARK GL 3-3052 — SEBRING EV 5-0253
— START ENJOYING YOUR TELEVISION AGAIN! —



Abel Cable

Highlands Cable Television Corp.

Food Fair Shopping Center - 928 W. Main Avon Park — 4 N. Ridgewood Dr Sebring

KAR KUTIES



We don't give Trading Stamps

But we do here at BORDER'S SERVICE STATION. We give Top Value Stamps.

BORDER'S Pure Oil Service Station
200 W. Main - GL 3-6154
Top Value Stamps

A DEBT CONSOLIDATION Plan That Works

PLANS AVAILABLE TO HOME OWNERS AND NON HOME OWNERS ALIKE



When Combined Debts Total:	Pay As Low As:
$ 1,000	$70.00 PER MO.
2,000	80.00 PER MO.
5,000	$80.00 TO 85.00 PER MO.
10,000	160.00 TO 165.00 PER MO.
15,000	190.00 TO 195.00 PER MO.
25,000	$280.00 TO 285.00 PER MO.
??	REASONABLE TERMS

We Offer The Services Of Qualified Financial Consultants To Help Solve Your Personal And Business Financing Problems.

WE NOW HAVE AN OFFICE AT 1226 MANATEE AVENUE WEST IN BRADENTON
PHONE - 746-4616
Lamar Beauknight, Manager

PHONE 752-2450 DAYS, OR
JOHN T. COCKRELL, PRES., 752-5040 NIGHTS

Even When Others Have Turned You Down Because of Unsatisfactory Credit Or Insufficient Collateral We May Be Able To Help You.

NATIONWIDE SERVICE - NOW IN OUR FIFTH YEAR

AGENTS NEEDED NATION WIDE

FINANCIAL SERVICE
— Division Of —
COCKRELL ENTERPRISES, INC.

104 & 112 E. HAINES ST. PLANT CITY, FLORIDA

Please bring this with you

CAUFFIELD
PLUMBING And ELECTRICAL CONTRACTOR
New Installations and Repairs
—Call Us For— Estimates and Expert Installation
HO 5-5811
HO 5-5816

Westinghouse
Major Appliances & Air Conditioners

Ken Cauffield Hardware
Factory Authorized Dealer
Complete Line Of HARDWARE & PAINTS
LAKE PLACID

JOIN THESE JUBILANT WINNERS!

$1000 WINNERS
MRS. RUTH TRAXLER
MR. CORNELIUS FRICKE
MR. JAY SOBLE

$500 WINNERS
MR. JACK PURCELL
MRS. LUCY M. BROWN

$100 WINNER
MRS. LEON SILVERMAN

Plus many, many more!

Still plenty of time to play

BINGO
SURPRIZE PARTY

Still plenty of time to win!

YOU MAY **WIN** UP TO **$1000** *instant cash!*

Nothing to Buy!..Nothing to Write. Just Pick-up Your Free Game Slips at Your Friendly Food Fair and try for

Your Share of $175,000 in PRIZES!

ARMOUR STAR **SMOKED HAMS**

SHANK PORTION	BUTT PORTION
49¢ LB.	59¢ LB.

CENTER SLICES . . . . . LB. 99¢

U.S. CHOICE CHUCK ROAST 49¢ LB.

U.S. CHOICE CHUCK STEAK 59¢ LB.

FLAVOR KIST **ICE CREAM** ½-GAL. CTN. 39¢

FLAVOR KIST **ICE MILK** ½-GAL. CTN. 29¢

LIMIT CHOICE OF ONE CARTON, EITHER ITEM, PLEASE, WITH OTHER PURCHASES OF $5 OR MORE

Maxwell House COFFEE ALL GRINDS 1-LB. CAN 49¢



FOOD FAIR **COFFEE** 1-LB. CAN 39¢

LIMIT CHOICE OF ONE CAN, EITHER BRAND, PLEASE, WITH OTHER PURCHASES OF $5 OR MORE

QUANTITY RIGHTS RESERVED

FOOD FAIR

U.S. 27 and State Rd. 64 Avon Park, Fla.
Prices Effective
Thursday thru Saturday

WIDE VARIETY FOOD FAIR **CAKE MIXES** 19-OZ. BOX 25¢

CALIFORNIA VINE RIPENED PINK MEAT **'Lopes** 3 FOR 97¢

MORRELL'S **Picnics** 3-LB. CAN $2.29

DEEP SEA LARGE SCALLOPS LB. 69¢

MORTON TURKEY, CHICKEN, BEEF **Frozen Dinners** 11-OZ. PKG. 39¢

ORIGINAL FROZEN **Pizza Pies** 7-OZ. PIE . . . . . 29¢

25 EXTRA Merchants Green Stamps with purchase of any FOOD FAIR POUND CAKE • RAISIN • PLAIN • MARBLE 40¢ EA.

Merchants GREEN STAMPS — SAVE THEM FOR BEAUTIFUL FREE GIFTS



Canadian Ace **BEER** 6 12-OZ. NO RET. BTLS. 84¢

IVORY LIQUID	JOY LIQUID	THRILL	OXYDOL
KIND TO HANDS	A JOY TO USE	FOR DISHES	DETERGENT
12-OZ. BTL. 35¢	12-OZ. BTL. 35¢	12-OZ. BTL. 35¢	REGULAR BOX 37¢

ACCENT
KWIK CHEK
ON EXCELLENCE

PRICES GOOD JULY 21-22-23
STORE HOURS—SEBRING
Mon.-Wed. 8:30-6:00
Thurs. 8:30-7:00
Fri. 8:30-9:00
Sat. 8:30-7:00
STORE HOURS—AVON PARK
Mon.-Thurs. 8:30-8:30
Fri. 8:30-9:00 Sat. 8:30-7:00
QUANTITY RIGHTS RESERVED

3 H.P. Briggs-Stratton Engine — 3 Position Throttle
Lawn Mowers
Each $34.95

KWIK CHEK GUARANTEES
YOU GET ALL THE ADVERTISED SPECIALS!
If Specials Should Run Out During Sale You Get This Special "RAIN CHEK"
This Is Your Guarantee Which Entitles You To Purchase The Item Later At The Special Sale Price!



PLAY LUCKY BINGO!
Win $1000 or $100 Cash!
Plus Register For PRIZE SWEEPSTAKES!

1966 FORD MUSTANGS	7-DAY TOWN & COUNTRY TRIP FOR TWO TO NEW YORK	19 in. ZENITH COLOR TV
ONE TO BE AWARDED EVERY OTHER WEEK!	ONE TO BE AWARDED EVERY OTHER WEEK!	ONE TO BE AWARDED EACH WEEK!

LUCKY BINGO WINNERS!

$1000 WINNERS
Audrey Bumberger, St. Petersburg
Mrs. Robert Byrd, Sarasota
Patricia M. Knick, Clearwater

$100 WINNERS
Mrs. Edward Lovecraft, Bartow
Mrs. Hilda Matthews, Englewood
Mr. Erich Naaman, Naples
Mr. L. A. Pinkerville, Bradenton
Mrs. Kathleen Jones, Tampa
Mary Watson, Sebring
Mr. Frank Bogdan, Lutz
Agnes M. King, New Port Richey
Mrs. W. M. Head, St. Petersburg
Miss Gracie Caputo, Fort Myers
Edna S. Webster, Tampa
Doris Mann, Palm Harbor

$100 WINNERS
Mrs. Dallas Sewell, Tampa
Mr. H. Hammell, Port Charlotte
Ella Bay, Ocala
Ellsworth Bonker, Winter Haven
Mr. R. E. Beard, Dunedin
Mrs. Blanche Thorp, Dunedin
Frank P. Bolker, N. Port Charlotte
Pearl Kirkland, Avon Park
Mrs. E. L. Bell, Pinellas Park
Mr. Michael Doyle, Pinellas Park
Mr. Jerry DeBerge, Bradenton
Shirley R. Jost, St. Petersburg
Mr. H. H. Mathichson, Pinellas Park
Mrs. Zabbie Blair, Venice
Gracie Gay, St. Petersburg
Mrs. Buck Young, Tampa
Mary J. Byrd, Dunedin
Mrs. M. Davis, Tampa

$100 WINNERS
Mrs. Roman Burton, St. Petersburg
Mrs. H. A. Osborne, St. Petersburg
Mr. H. L. Laughrey, N. Ft. Charlotte
Harry Provenzano, Tampa
Essie Mae Dupont, Sarasota
Lois Jenkins, Winnsboro
Mr. Jasmon Haggan, St. Petersburg
Helen Gant Cole, Dunedin
Mr. Allen J. Stolz, Clearwater
Mr. John W. Bowman, Ft. Island
Miss Shirlyn Hernandez, Tampa
Miss Bliss Saxon, Brooksville
Hildreth Bowyers, St. Petersburg
Mr. W. E. Wilson, Clearwater
Katheen Mathis, Clearwater
Mrs. Eva Young, Avon Park
Mrs. W. P. Wintig, St. Petersburg
Lucy M. Richardson, Winter Haven

Previous Sweepstakes Winners
FORD MUSTANGS
Mrs. Ray Little, Bradenton
Mrs. L. A. Walker, Temple Terrace
Mrs. C. Peters, St. Petersburg
Mrs. B. P. Hall, Tampa
Mrs. M. Schneider, Lakeland

7-DAY DREAM TRIP
Mrs. J. L. Hickens, St. Petersburg
Martha Harrison, Sarasota
Mr. A. Earle Keller, Fort Myers
Mrs. M. R. Wilson, Pinellas Park

19 INCH ZENITH COLOR TV WINNERS
Mrs. John Kinkaine, Bradenton
Mr. R. O. McCarley
Mrs. L. Caldwell, Lakeland
Mr. Stanley Lester, Fort Myers
Mrs. A. L. Sayers, Winter Haven
Mr. H. L. Hunley, St. Petersburg
M. Randolph, St. Petersburg
Sue Batson, Naples
E. L. McBride, Sarasota

Limit One Your Choice With $5 or More Order
COFFEE
OLGER'S 1-lb. Can 49¢
DELICIOUS ASTOR 1-lb. Can 39¢

LIMIT ONE YOUR CHOICE PILLSBURY OR GOLD MEDAL PLAIN or SELF-RISING
Flour . . . 5-lb. Bag 49¢
ALL FLAVORS CHEK
Drinks . 15 12 oz. Cans Limit Fifteen $1
THRIFTY MAID HALVES OR SLICED
Peaches 4 No. 2½ Cans Limit Four Choice $1
LYKES VIENNA
Sausage 5 4 oz. Cans $1

GIANT SIZE WALDORF
Towels Limit Two 19¢
LIBBY'S SWEET
Peas . . Limit Three 17¢
BIG R CUT GREEN
Beans . No. 303 Can Limit Three 10¢
SUWANNEE
Tomatoes 4 No. 303 Can Limit Four 49¢
DIXIE JUMBO
Pies 3 12 ct. Pkgs. Limit Three $1

TROPICAL GRAPE
Jelly . . 20 oz. Jar Limit Two 25¢
WHITE ARROW LIQUID
Starch . Half Gallon 29¢
GILLETTE SUPER STAINLESS STEEL RAZOR
Blades . 5 ct. Pkg. Limit One 59¢
ARROW ALUMINUM
Foil . . . 25 ft. Roll Limit Two 25¢
THRIFTY MAID STUFFED
Olives . 5¾ oz. Size 39¢

FRESH PRODUCE
U. S. NO. 1 REGULAR WHITE
POTATOES
10-lb. Bag 49¢ 20-lb. Bag 89¢
FRESH
Blueberries . . . Pint 39¢
FANCY GEORGIA
Peaches . . . . 2-lbs. 29¢
JUICY LIMES OR
Lemons . . . . . Dozen 39¢
KRAFT
Orange Juice Half Gal. 69¢

FROZEN FOOD SALE
MORTON FROZEN MEAT
DINNERS
Each 39¢
SUPERBRAND SHERBET OR
Ice Cream . . . Half Gal. 59¢
THRIFTY MAID
Ice Milk . . . . Half Gal. 49¢
THE REAL THING FROM FLORIDA — ASTOR
Orange Juice 6 6 oz. Cans 99¢
EASY TO FIX
French Fries . 3 2-lb. Bags $1
ASTOR Brussels Sprouts Mixed Vegetables or Pordhook or
Baby Limas . 4 10 oz. Pkgs. $1
MORTON Chicken, Turkey, Beef, Spaghetti & Meat or Macaroni and Cheese
Meat Pies . . 5 8 oz. Pkgs. $1
LIBBY'S PINK OR REGULAR
Lemonade . . . Each 10¢
MRS. SMITH'S
Cream Pies . . Each 39¢

DAIRY SPECIALS
Pinebreeze U.S.D.A. Grade "A" Florida
LGE. EGGS
2 Doz. $1
BORDEN'S Single Wrapped Sliced American Processed
Cheese . . . 9 oz. Pkg. 49¢
SUPERBRAND COTTAGE
Cheese . . . 2-lb. Carton 57¢
CRACKIN' GOOD Buttermilk, Whole Wheat or Plain
Biscuits . . 6 8 oz. Cans 49¢
DAIRY SPREAD IMITATION
Cheese Loaf 2-lb. Pkg. 59¢

FREE 200 EXTRA TOP VALUE STAMPS
50 Free Stamps with Purchase of Crackin' Good
Potato Chips . . Twin Pack 59¢
50 Free Stamps with Purchase of Crackin' Good
Corn Chips . . 11 oz. Pkg. 49¢
50 Free Stamps with Purchase of W-D BRAND SINCE MODERN BEEF
Cube Steaks . 2½ lb. Pkg. $1.99
50 Free Stamps with Purchase of Crackin' Good
Cheez Curls . . 6½ oz. Pkg. 39¢
50 Free Stamps with Purchase of Dixie Darling Sour Dough
Bread . . . . 16 oz. Loaf 29¢
50 Free Stamps with Purchase of Dixie Darling
Fruit Buns. . . 6 Pack Pkg. 39¢
COUPON ON PACKAGES

TARNOW'S SLICED
Bologna . 6 oz. Pkg. 29¢
TARNOW'S SLICED
Bologna . 10 oz. Pkg. 45¢
TARNOW'S SLICED
Bologna . . . Lb. 59¢

COPELAND'S
Franks 2 12 oz. Pkgs. 89¢
QUICK FROZEN GOVERNMENT INSPECTED
Fryer Livers Lb. 49¢
QUICK FROZEN GOVERNMENT INSPECTED
Fryer Gizzards Lb. 29¢
PLUMROSE Imported Canned Pork
Shoulders 2-lb. Can $1.99
RATH'S ROLL
Pork Sausage Lb. 39¢



PINKY PIG SLICED
BACON.
1-lb. Pkg. 79¢
2-lb. Thick Sliced Pkg. $1.55

Evap. Milk
Carnation . . 2 No. 1 Tall Cans 29¢
Thrifty Maid 2 No. 1 Tall Cans 25¢
LIMIT FOUR YOUR CHOICE



W-D BRAND U. S. CHOICE
BEEF SALE!
W-D BRAND U.S. CHOICE FULL CUT
Round Steak . . Lb. 89¢
W-D BRAND U.S. CHOICE RUMP OR SIRLOIN TIP
Boneless Roast Lb. 89¢
W-D BRAND U.S. CHOICE CHUCK
Boneless Roast Lb. 79¢
W-D BRAND U.S. CHOICE 7" CUT
Rib Steak . . . . Lb. 89¢
W-D BRAND U.S. CHOICE BONELESS BRISKET
Pot Roast . . . . Lb. 89¢
W-D BRAND U.S. CHOICE PLATE
Beef Stew . . . . Lb. 29¢
W-D BRAND LEAN
Ground Beef 3-lb. Hand Pak $1.47

50 EXTRA TOP VALUE STAMPS — Formula 409 22 oz. Btle. 89¢ — Coupon Valid thru July 23 — AT ANY WISH-BIRD OR KWIK CHEK
50 EXTRA TOP VALUE STAMPS — Taste O' Sea Quick Prep. French Fried Punch 1 Lb. Pkg. 69¢ — Coupon Valid thru July 23 — AT ANY WISH-BIRD OR KWIK CHEK
100 EXTRA TOP VALUE STAMPS — Treasure Isle Breaded Shrimp 12 oz. Pkg. $1.49 — Coupon Valid thru July 23 — AT ANY WISH-BIRD OR KWIK CHEK

FINAL WEEK TO COMPLETE YOUR WONDERS OF THE WORLD SLIDE PACKET SET
Stereo Viewer Each 29¢
Slide Packet 1 Thru 12 Each 29¢

50 EXTRA TOP VALUE STAMPS — Pillsbury's All Flavors Cookie Mixes 10 oz. 49¢ — Coupon Valid thru July 23 — AT ANY WISH-BIRD OR KWIK CHEK
50 EXTRA TOP VALUE STAMPS — Detergent Liquid Clinton 32 oz. Btle. 49¢ — Coupon Valid thru July 23 — AT ANY WISH-BIRD OR KWIK CHEK
50 EXTRA TOP VALUE STAMPS — Pillsbury Plain or Hungry Jack Pancakes 14 oz. Pkg. 29¢ — Coupon Valid thru July 23 — AT ANY WISH-BIRD OR KWIK CHEK
50 EXTRA TOP VALUE STAMPS — Hunts Low Calorie Inst. Tea 6 oz. Btle. 59¢ — Coupon Valid thru July 23 — AT ANY WISH-BIRD OR KWIK CHEK
50 EXTRA TOP VALUE STAMPS — Mixed Dog Food 15½ Lb. Pkg. 45¢ — Coupon Valid thru July 23 — AT ANY WISH-BIRD OR KWIK CHEK
50 EXTRA TOP VALUE STAMPS — Assorted Flavors Kool Pops 9 Pack Pkg. 29¢ — Coupon Valid thru July 23 — AT ANY WISH-BIRD OR KWIK CHEK

PUBLIX MARKETS

BECAUSE PUBLIX CARES YOU SHOP CAREFREE!

"No sale is complete until the meal is eaten and ENJOYED!" George Jenkins

WHERE SHOPPING IS A PLEASURE

AT PUBLIX GUARANTEED GOOD EATING + A HAPPY DIFFERENCE AT PUBLIX



QUANTITY RIGHTS RESERVED

ARMOUR'S STAR BONELESS **Canned Hams** 3 lb. can **$2.99** plus 100 extra S&H Green Stamps with coupon

GUARANTEED GOOD EATING AT PUBLIX

Swift's Premium Boneless **Hostess Hams** . . lb. **$1.39**
Tasty Lazy Maple Brand **Sliced Bacon** . . . 1-lb. pkg. **89¢**
Swift's Swift's Premium Skinless Breakfast **Link Sausage** . . 12-oz. pkg. **59¢**
Swift's Premium Sliced Corned Beef **Turkey or Ham** 3 3-oz. pkgs. **$1**
Copeland's Flavorful **Bag Sausage** . . . . 1-lb. pkg. **59¢**
Cook Quik Cubed or **Pepper Steak** . . 16-oz. pkg. **89¢**
Swift's Premium Cooked or Baked **Sliced Ham** . . . 5-oz. pkg. **69¢**
Tarnow's Sliced **Bologna** 6-oz. **29c** 10-oz. **49c** 16-oz. **59c**
Seafood Treat! Cooked Florida **Crawfish** . . . . . per lb. **89¢**

SWIFT'S PREMIUM PROTEN GOVERNMENT INSPECTED HEAVY WESTERN BEEF!
BEEF SALE!
the BEEF that NEEDS LESS COOKING TIME!

Tender Juicy **Chuck Steaks** . . lb. **59¢**
Boneless Top **Round Steak** . . lb. **99¢**
Tender Beef **Short Ribs** . . . . . lb. **39¢**
Delicious Steak **London Broil** . . . lb. **$1.19**
For Picnic Pleasure, Fresh **Ground Beef** 3 lbs. **$1.65**

Boneless Beef Roast **English Cut Roast** . . . . . lb. **89¢**
Boneless Beef Roast **Imperial Roast** . . . . . lb. **79¢**
Bone-in Tasty **Rump Roast** . . . . . lb. **89¢**
Bone-in Tender **Pot Roast** . . . . . lb. **59¢**

PRICES EFFECTIVE THURS., FRI., SAT. JULY 21-22-23, 1966

Save 6c—Handy, Decorated **Gala Towels**	large roll	29¢
So Convenient! Pantry Maid **Garbage Bags**	50-ct. pkg.	59¢
Try These Food Storage **Glad Bags** . . . 3	25-ct. pkgs.	96¢
Bumble Bee Fine Quality **Chunk Tuna** . . 3	6½-oz. cans	$1
Heins Famous **Cider Vinegar**	pint bot.	21¢
Heins Famous **White Vinegar**	pint bot.	18¢
Delicious Ocean Spray **Cranberry Juice**	48-oz. bot.	79¢

SAVE 20¢ SWIFT'S PARK LANE ASSORTED FLAVORS **Ice Cream** half gal. **49¢** LIMIT 2 PLEASE

GUARANTEED GOOD EATING AT PUBLIX

Nabisco's Famous Stack-Pack **Ritz Crackers** 12-oz. pkg. **35¢**
Strietmann's Cookie Feature **Dutch-Apple** 16-oz. bag **49¢**
Special Sale, Assorted **Jell-O Dessert** 3-oz. pkg. **10¢**

SAVE 34¢ MOUNTAIN GROWN ALL GRINDS **Folger's Coffee** 1 lb can **49¢** LIMIT 1 PLEASE WITH OTHER PURCHASES OF $5.00 OR MORE

GUARANTEED GOOD EATING AT PUBLIX

Save 8c—Lipton's Flo-Thru **Tea Bags**	48-ct. pkg.	59¢
Save 10c—Swift's All-Purpose **Jewel Oil**	45-oz. bot.	69¢
Save 17c—Lykes Canned Corned **Beef Hash**	3 15-oz. cans	$1
Save 15c—Lykes Canned **Vienna Sausage**	5 4-oz. cans	$1
Save 23c—Dishwasher Detergent **Electra-Sol**	3 20-oz. pkgs.	$1

SAVE 33¢ ASSORTED FLAVORS DEL MONTE **Fruit Drink** 4 46 oz cans **$1**

GUARANTEED GOOD EATING AT PUBLIX

Save 22c—Libby's Flavorful Fruit **Cocktail** . . . 3	#303 cans	59¢
Save 21c—Musselman's Tasty **Apple Sauce** 4	#303 cans	49¢
Save 20c—Kraft's Kitchen Fresh **Mayonnaise** . .	quart jar	49¢
Save 6c—Del Monte Zesty Tomato **Catsup**	14-oz. bot.	19¢
Save 16c—Del Monte Cut **Green Beans** 3	#303 cans	59¢
Save 10c—Joan of Arc Cut **Asparagus** . 3	#1 cans	59¢

PICK UP YOUR BLUE NO. 14 RACE TICKET AT YOUR NEARBY PUBLIX MARKET NOW
play "Let's go to the Races"!



SAVE 24¢ DEEP CLEANING **Fab Detergent** giant pkg **49¢** LIMIT 2 PLEASE WITH OTHER PURCHASES OF $5.00 OR MORE

GUARANTEED GOOD EATING AT PUBLIX

• *down produce lane* •

Large Sweet Western **Cantaloupes** . 3 for **89¢**

	10-lbs.	20-lbs.
All Purpose White **Potatoes**	49¢	79¢

Fresh Florida Tender **Green Okra**	lb.	13¢
Fresh Florida Persian **Juicy Limes**	10 for	19¢

PUBLIX MARKETS

WHERE SHOPPING IS A PLEASURE

HEAR
"Here's Heloise"
WJCM — 960kc
Monday - Friday
9:00 A.M.
Courtesy of Sebring Publix

$1,000	Robert W. Huff, 115 Normandy St., Lakeland, Fla.
$100	Vira Brown, 701 N. Berry St., Punta Gorda, Fla.
$100	Ruth Glennon, 14608 Lookout Way, Largo, Fla.
$100	Mrs. G. R. Smith, 149 Ave. B, SW, Winter Haven, Fla.
$100	James E. Parshall, 816 Paxton Ave., Tampa, Fla.
$100	Mrs. R. B. Street, 1717 Harrell Rd., Orlando, Fla.
$100	Mabel R. Zell, Villa and Catawba, Fruitland Park, Fla.
$100	Mrs. R. L. Campbell, 10408 Fairway Dr., Tampa, Fla.
$100	Mrs. Walter S. Heink, 215 W. Prirton Ave., Orlando, Fla.
$100	Arthur S. Wallace, Rt. 1, Box 479, Nokomis, Fla.
$100	W. T. Freeman, 3924 San Luis, Tampa, Fla.
$100	Mrs. Robert Kesser, 3241 Milton Lane, Orlando, Fla.
$100	Mrs. Florence Ryan, 1521 Mass. Ave. N.E., St. Petersburg, Fla.
$100	Albert M. Campbell, 808 Palmetto St., Charlotte Harbor, Fla.
$100	Mrs. Mary Young, 2208 Valencia Rd., Orlando, Fla.
$100	Mrs. Betty Reynolds, 1211 San Pedro, Tampa, Fla.

These are just a few of the many hundreds of happy cash winners from our 12th week's "Let's Go To The Races" game . . . many more names are posted in your favorite Publix Market!

PLUS 100 EXTRA S&H GREEN STAMPS WITH COUPON AND PURCHASE OF ANY BEEF ROAST 3-LBS. OR OVER!

100 EXTRA S&H Green Stamps — ANY SWIFT PREMIUM BEEF ROAST OF 3-LBS. OR OVER! (expires Sat. July 23, 1966)

• *dairy specials* •

Blue Bonnet Now (Save 4c) **Soft Margarine**	1-lb. ctn.	39¢
Brookstone's Healthful, **Tasty Yogurt** . .	pint cup	29¢
Kraft's Assorted Tasty **Cheese Spreads**	5-oz. jar	29¢
Wisconsin Cheese Bar Treat! **Longh'n Cheese**	per lb.	79¢

• *frozen foods* •

Tip Top Assorted **Fruit Drinks** . . 6	6-oz. cans	59¢
Holloway House Quick-Frozen **Salisbury Steak**	14-oz. pkg.	69¢
Gold King Tasty Frozen **Hush Puppies** . .	1-lb. pkg.	29¢
Ore-Ida Crinkle-Cut **Potatoes** 3	1-lb. pkgs.	89¢
Bird's Eye Chopped or **Leaf Spinach** . 2	10-oz. pkgs.	39¢
Gorton's Quick-Frozen **Perch Fillets** . . .	1-lb. pkg.	49¢
Mrs. Paul's Family Size **Deviled Crabs** .	15-oz. pkg.	99¢

100 EXTRA S&H Green Stamps — ARMOUR'S STAR BONELESS CANNED HAM 3-lb. can **$2.99** (expires Sat. July 23, 1966)

100 EXTRA S&H Green Stamps — SUMMER SPECIAL! REAL KILL BUG BOMB 20-oz. can **$1.19** (expires Sat. July 23, 1966)

100 EXTRA S&H Green Stamps — TREASURE ISLE QUICK FROZEN FAMILY PACK BREADED SHRIMP 1¼-lb. pkg. **$1.49** (expires Sat. July 23, 1966)

100 EXTRA S&H Green Stamps — COLGATE DENTAL CREAM 6c-OFF LABEL PACK family size **89¢** (expires Sat. July 23, 1966)

50 EXTRA S&H Green Stamps — QUICK-FROZEN TASTY DRESSEL'S PARTY PUFFS 14-oz. pkg. **79¢** (expires Sat. July 23, 1966)

50 EXTRA S&H Green Stamps — SWIFT'S PREMIUM ASST'D SLICED COLD CUTS (Olive, PDP, Braunschweiger) 2 6-oz. pkgs. **78¢** (expires Sat. July 23, 1966)

50 EXTRA S&H Green Stamps — HERMAN'S FAMOUS ORANGE-BAND WIENERS 1-lb. pkg. **69¢** (expires Sat. July 23, 1966)

50 EXTRA S&H Green Stamps — FOR STOMACH RELIEF, ALKA SELTZER 25-ct. pkg. **63¢** (expires Sat. July 23, 1966)