PUBLIX MARKETS

Hearty Meals For NIPPY DAYS

we reserve the right to limit the quantities

Proten BEEF

SWIFT'S PREMIUM PROTEN GOVERNMENT INSPECTED HEAVY WESTERN BEEF SALE!

THE BEEF FOR NEEDLESS COOKING TIME!

SIRLOINS, T-BONES, KEY CLUBS or BONELESS TOP ROUND

Steaks ..... per lb. **$1.09**

Swift's Premium Proten Bone-in
Pot Roast ..... lb. **59¢**
Swift's Premium Boneless
Imperial Roast . lb. **89¢**
Swift's Premium Boneless English Cut
Beef Roast ..... lb. **99¢**
Swift's Premium Beef
Short Ribs ..... lb. **49¢**
Swift's Premium Boneless
☐ **Hostess Hams** ..... lb. **$1.39**
Tarnow's Famous Whole Hog
☐ **Bag Sausage** ..... 1 lb. pkg. **59¢**
Herman's Orange Band Cooked or Baked
☐ **Sliced Ham** ..... 5 oz. pkg. **59¢**
Copeland's Tasty Fresh — 5 oz. **25¢** 10 oz. **45¢** 16 oz. **59¢**
☐ **Sliced Bologna**
Seafood Treat! Delicious
☐ **Swordfish Steak** ..... lb. **89¢**
Seafood Treat! Tasty
☐ **Smoked Mullet** ..... lb. **79¢**
Rath's Black Hawk Honey-Glazed
☐ **Canned Hams** 4 lb. can **$3.99**

(Plus 100 Extra S&H Green Stamps with coupon)

PRICES EFFECTIVE THURS., FRI., SAT. NOV. 30, DEC. 1 & 2 1967

PUBLIX MARKETS

COLLECT ROYALTON'S Real China "GOLDEN ELEGANCE" PATTERN!

WHEN HAVE YOU EVER SEEN a four-piece place setting this beautiful ($3.00 retail value) for only

EACH PIECE (THIS WEEK'S SPECIAL SAUCER)

Available in the following counties: Highlands, Polk, Pasco, Hernando, Charlotte, Hillsborough, Pinellas, Manatee, Sarasota, Lee.

Del Monte Halved or Sliced
Peaches ..... 5 #303 cans **$1.**
Del Monte Fruit
Cocktail ..... 4 #303 cans **$1.**
Del Monte Early Garden
Spinach ..... 6 #303 cans **$1.**
Del Monte Cream Style
Golden Corn ..... 5 #303 cans **$1.**
Del Monte Quality
Lima Beans ..... 4 #303 cans **$1.**
Del Monte Early Garden
Sweet Peas ..... 4 #303 cans **$1.**
Del Monte Rich Tomato
Catsup ..... 3 20 oz. bots. **$1.**
Del Monte Light Meat
Chunk Tuna ..... 4 6½ oz. cans **$1.**

● frozen foods ●

Banquet Assorted
Frozen Dinners .... pkg. 39¢
Hostess Frozen
Raisin Tea Cake ... 14 oz. pkg. 69¢
Pepperidge Farms Frozen
Pattie Shells ..... 10 oz. pkg. 49¢
Rich Eye Non-Dairy Topping
Cool Whip ..... pint ctn. 33¢
Rich Eye Non-Dairy Topping
Cool Whip ..... quart ctn. 59¢
Scotland Frozen Whole
Potatoes ..... 2 lb. bag 39¢
Mrs. Paul's Family Size Fried
Fish Fillets ..... 14 oz. pkg. 59¢
Stapleton's Frozen
Breaded Oysters .. 16 oz. pkg. 99¢

● dairy specials ●

Public Corn Oil
Margarine ..... 3 1 lb. ctns. $1
Breakstone's Tasty
Cream Cheese .... 3 oz. pkg. 10¢
Kraft's Tasty
Cheez-Whiz ..... 8 oz. jar 49¢
Kraft's Assorted
Cheese Dips ..... 8 oz. cup 55¢
Wisconsin Cheese Bar Mild
Longhorn Cheese .. lb. 83¢
Wisconsin Cheese Bar Favorite!
Sliced American .. 12 oz. pkg. 59¢

● health & beauty aids ●

Lustre Creme
Creme Rinse ..... 8 oz. btle 58¢
Aqua-Net Unscented, Reg., Hard-To-Hold
Hair Spray ..... 13 oz. can 58¢

ARMOUR'S STAR FLAVORFUL Sliced Bacon 1 LB. PKG. **49¢**

Miss Liress
Pet Food ..... 2 6 oz. cans 29¢
Miss Liress Nutritious
Pet Food ..... 4 12 oz. cans $1
Bon Sanitizing
Bathroom Cleaner . 17 oz. can 59¢
In Whips, (Re-sell)
Ivory Liquid ..... 22 oz. bot. 49¢
Mrs. Bell's Tasty
Peanut Butter ..... 2 lb. jar 69¢
O & C Crisp Tasty French
Fried Onions ..... 3 3 oz. cans 31¢
Jiffy For The Kids
Pop Corn ..... 5 oz. pkg. 29¢

● delicatessen treats ●

Fresh or Smoked
Liverwurst ..... lb. 99¢
Kitchen-Fresh
Macaroni Salad ... lb. 39¢
A Family Favorite!
Bar-B-Q Fryers .... lb. 79¢

Swift's Ice Cream
Cake Rolls . . . 3 4 inch size **$1**
Ajax Laundry (limit 1 please with other purchases of $5.00 or more)
Detergent . . . . giant pkg. **49¢**
Sealtest Assorted Flavors (Limit 2)
Ice Cream . . . . half gal. **79¢**
F & P Flavorful
Pineapple Juice 4 46 oz. cans **$1**
Kraft (Limit 1 Please)
Salad Oil . . . . quart bot. **49¢**
Swift's Pard Nutritious
Dog Food . . . . 15½ oz. cans **$1**
In Pop-Top Cans (Limit 3 Please)
Schlitz Beer . . . . 6 pk. ctn. **99¢**

ALL GRINDS MOUNTAIN GROWN Folger's Coffee 1 pound can **49¢**

LIMIT 1 PLEASE WITH OTHER PURCHASES OF $5.00 OR MORE

Carnation Enriched
Evaporated Milk . . .6 tall cans 98¢
Realemon Reconstituted
Lemon Juice ..... 24 oz. bot. 49¢

● Whitman's Mix or Match ●

Whitman's Chocolate
Bridge Mix ..... 3 8½ oz. pkgs. $1
Whitman's Chocolate
Covered Peanuts . . 3 7½ oz. pkgs. $1
Whitman's Chocolate
Covered Raisins . . . 3 8 oz. pkgs. $1
Whitman's Assorted
Chocolates ..... 3 7 oz. pkgs. $1
"Mix or Match Sale" Smucker's Blueberry, Peach, Seedless Blackberry, Seedless Red Raspberry
Preserves ..... 3 12 oz. jars $1
Sunshine Hydrox
Cookies ..... 16 oz. pkg 51¢

● down produce lane ●

Tender Florida Yellow
Sweet Corn 10 ears **49¢**
Luscious Florida Red-Ripe
Tomatoes .... lb. **23¢**
Tropicana Fresh Florida
☐ **Orange Juice** ..... half gal. **55¢**
Ocean Spray Fresh
☐ **Cranberries** ..... 16-oz. pkg. **39¢**

ROBUSTA COFFEE

Enjoy the Happy Difference—Where Shopping is a Pleasure

SOUTHGATE SHOPPING CENTER
Sebring, Florida

PUBLIX MARKETS

50 EXTRA S&H Green Stamps
Micrin Oral Antiseptic
12 oz. bot. 98¢
(Expires Sat. Dec. 2, 1967)

100 EXTRA S&H Green Stamps
Aqua Marine Lotion
12 oz. bot. $1.25
(Expires Sat. Dec. 2, 1967)

100 EXTRA S&H Green Stamps
Gillette Techmatic Razor Bands
6 count $1
(Expires Sat. Dec. 2, 1967)

100 EXTRA S&H Green Stamps
Treasure Isle Family Pack Breaded Shrimp
1¼ lb. pkg. $1.19
(Expires Sat. Dec. 2, 1967)

100 EXTRA S&H Green Stamps
Rath's Black Hawk Honey Glazed Canned Hams
4 lb. can $3.99
(Expires Sat. Dec. 2, 1967)

100 EXTRA S&H Green Stamps
Swift's Premium Assorted Sliced Cold Cuts
(Olive & Pimento, Braunschweiger, Pickle & Pimento)
Three 6 oz. pkgs. 99c
(Expires Sat. Dec. 2, 1967)

50 EXTRA S&H Green Stamps
Premium Label All Meat Swift's Franks
1 lb. pkg. 69¢
(Expires Sat. Dec. 2, 1967)

50 EXTRA S&H Green Stamps
Stouffer's Noodles Romanoff
12 oz. pkg. 49¢
(Expires Sat. Dec. 2, 1967)

100 EXTRA S&H Green Stamps
Dial White, Gold, Pink, Aqua Soap
2 bath size 45¢
(Expires Sat. Dec. 2, 1967)

MEMBER OF AUDIT BUREAU CIRCULATIONS

AVON PARK SUN

Home of The South Florida Junior College

WEATHER REPORT BY SAM HOWELL

	High	Low	Rain
Nov. 29	73	56	—
Nov. 30	84	63	—
Dec. 1	77	66	—
Dec. 2	76	59	—
Dec. 3	80	63	—
Dec. 4	75	44	—
Dec. 5	78	62	—

VOLUME XLIV | NUMBER 7 | AVON PARK, FLORIDA 33825 — THURSDAY, DECEMBER 7, 1967 | GL 3-4351 | GL 3-4355 | 10c PER COPY



FIRST BAPTIST CHURCH Float, most religious division winner, shows angels hovering over Joseph (Herman Sizemore) and Mary (Pat Pickett) with the infant Jesus, adoring shepherds led to the manger by a star.

Christmas Season Is Opened With Parade

The second Annual Christmas Parade, sponsored by the Progressive Business Men's Association ushering in the Christmas season was viewed by thousands of spectators along the Mall and especially the railroad station where Santa Claus greeted the children. If possible, this year's parade excelled last years and plans are already under way for a larger and better parade for next year, so states Gordon Woolscroft, chairman of the parade, who did an excellent job this year.

The parade starting at the Food Fair, continuing to Verona St., up the Mall to the railroad station was headed by the City police and State Troopers, followed by the American Legion flag bearers, merchants and city officials.

Avon Park's outstanding High School Band in their Grenedier uniforms headed by the high stepping majorettes, gave proof of their "Superior" rating they received last Saturday during the competition of bands among the counties.

There were 35 entries in the parade, with $20.00 cash prizes going to three categories of floats. Best Religious Float awarded to the First Baptist Church for their float of angels, shepherds at the nativity scene. Best Commercial Float went to Lanes Records and T.V., and most original float to Thompson's T.V. for the Carolers and Manger scene. Honorable mention to Walker Memorial Hospital float, celebrating their 20th year, on which they had outstanding workers at the hospital with the Pink Ladies and Candy Stripers, doctors and nurses. Honorable mention to Highlands School for Girls, Junior Womans Club, Hoods Dairy and the Pathfinder Club of Seventh-day Adventists. Smoky the Bear was very appropriate for the Florida Forestry Service at this season. Avon Park High School is assured of an excellent band when the Junior High School Band showed their musical ability and marching precision with their tiny majorettes, taking their work so serious.

Santa arrived on the fire truck and greeted children, especially the tiny ones, at the railroad station under the special light provided by the Florida Power Corp., giving candy to all. Mr. Williams of Brentwood Court was really jolly in his role of Santa.

Mr. Woolscroft selected five impartial, non-business, unknown people to judge the floats, which they did by handing in their choice on cards, the ones receiving the most votes were awarded the cash prizes.

Mr. Gordon Wollscroft sincerely thanks all those who participated in any way, to make the parade the success it was. Especially to the newspapers, radio stations and the police force for their outstanding job in handling the traffic and making the Annual Christmas Parade safe and sane.

Christmas is now around the corner, it has been officially ushered in. May the residents of Avon Park show their appreciation and patronize the merchants and business men who sponsored this fine parade.

Red Devils Win First Basketball Game Before Large Crowd 53 to 52

The Avon Park Red Devils won their first game of the young 1967-68 basketball season by holding off a last ditch rally by the Frostproof Bulldogs, winning 53 to 52. Junior Donald Strange led the Red Devils attack with 19 points.

Jerry Stephenson and Bill Franklin poured in 12 points apiece to lead the bulldogs.

Avon Park led at one stage in the contest by ten points but steady shooting by Frostproof kept the large crowd on the edge of their seats throughout the thrilling contest.

Jim Williams led the Red Devils in rebounds with 17 and Kenny Dixon had 14.

With 12 seconds to play in the fourth and final period Don Strange missed a free throw and Frostproof got the rebound off the charity toss, but came down the floor and missed their attempt at pulling the ball game out of the fire.

Avon Park won the B squad game 65 to 28.

Both Frostproof and Avon Park now have 1 and 1 records on the season.

VARSITY GAME SCORING

Avon Park

Strange 8-3-19, Magenheimer 5-2-12, Dixon 1-0-2, Williams 2-1-5, Lemler 2-1-5,

(Continued on Page 2)



Rev. Herbert D. Graetz, pastor of the Union Congregational Church, will begin his sermonettes in the next week's addition of the Avon Park Sun.

Each sermonette will be of human interest and will inspire, hearten and encourage its reader.

Morris Adams Buys Business

Morris Adams, Avon Park businessmen has recently purchased the firm of Ridge Air Conditioning from Mr. and Mrs. William Montalvage. The firm is located on Highway 27 North of Sebring.

Ridge Air Conditioning features the Carrier Air Conditioning line and will continue to do so under the new ownership.

Accreditation Seen For Junior College

South Florida Junior College has passed another hurdle to gaining full accreditation earlier than is generally possible. Dr. William A. Stallard, South Florida president, has been notified by the Junior College Division of the State Department of Education that SFJC has been accepted into candidacy for membership by the Southern Association of Colleges and Schools.

State and local school officials said today they are very pleased at this "accomplishment on the part of the college which has been in session for less than one and one-half years."

As a formally accepted candidacy for membership in South ern Association, the junior college is now eligible to request a visit by a full accreditation team. Membership could possibly come within a year far a head of the usual accreditation time-schedule for new junior colleges.

County Denies Welfare To State Drop-Outs

Highlands County residents who dropped off state welfare rolls because they do not want to have property they leave go to the state, are not going to be allowed to go on county welfare rolls.

Enactment of a lien law is saving the state of Florida about $12 thousand per month in welfare funds, but it is putting pressure on the counties' welfare officers.

County Welfare Director Anna Dee Church said many aged welfare recipients dropped from the state welfare rolls when the new state law was enacted requiring recipients to give the state a lien on property so that after the recipients' death, the state might recover funds.

"Welfare recipients who want to pass their property on to their children are leaving welfare, or children who want to protect their rights to the property are forcing their parents to drop, but then they are applying for county aid," Mrs. Church said.

The Highlands County commissioners quickly told the Welfare Director, "The county should not assume this kind of burden. You are not to add to the county welfare roll any of the people going off the state rolls."

Mrs. Church said the State Welfare Department sends the county reports on persons going off state aid, and she promised to check it carefully.

She told the commissioners there is currently some confusion about county welfare policies on payments to aid recipients. "The county never gives checks to individuals," she said.

"The county welfare funds may be used to pay medical bills or to supply groceries, but the bills are paid directly to the institution or doctor making the charge, and food is supplied by grocery order. We do not give money to anyone," she said.

Council Approves $3000 For Sewerage System

After a two hour discussion period, the Avon Park City Council on a Motion by Councilman Durrah Martin and seconded by Councilman Milton Howard, passed unanimously by the Council.

Councilmen met with Emory Dawkins and John McManus of the Orlando Engineering firm of Dawkins and Associates.

This updated survey is needed because of the building of South Florida Junior College within the next 18 months and will include the Alcoholic Rehabilitation Center and the proposed new National Guard Armory. These projects were not included in a previous survey prior to the building of the new sewerage treatment plant.

Leon DeLaney Appointed To Business Council

Leon DeLaney, owner of Leon's Sporting Goods, has been selected by Outdoor Life Magazine to serve on the National Sporting Goods Business Advisory Council for the second consecutive year.

This year Outdoor Life is sponsoring a contest in which the winner will receive a 1968 Opel Kadett Wagon, Trade Winds Tiger 15 h.p. Snowmobile and 130 other great prizes included: Evinrude Outboard Motor, Remington Shotgun and First Flight PG Golf Set will go to winners across the country.

Entry blanks may be picked up at Leon's Sporting Goods, also pick up your Gift Guide which features hundreds of ideas for sportsmen.

The number one and two Christmas sales volume will be guns and fishing tackle according to coast to coast retailer survey.

Commission Argue About Road Work

In a heated exchange at the Highlands County commission meeting Tuesday, Freshman Commissioner Jesse Whitaker denied he had authorized county road crews working on private property.

Mrs. Ellen Johnson and several other residents of Citrus Lakes Colony appeared to complain about roads within the subdivision which is West of US 27, North of Lake Placid.

Commissioner Whitaker said the roads had been dedicated to the county but had not been accepted for county maintenance. He suggested that county road crews could do some basic work on the roads but the property owners would need to collect funds to pay for materials.

Mrs. Johnson, who took the lead in collecting the money told the commission Tuesday that a disagreement had arisen between Citrus Lakes Colony residents and the commissioner about the plan.

This led to sharp divisions in the neighborhood and much unpleasantness, she said and readily agreed with Whitaker's complaint that she had "really blown up" when she talked with him. Tempers were thin again Tuesday when Mrs. Johnson said the county crews had been taken off Citrus Lakes Colony roads to work on private drives for big taxpayers.

"Citizens can't be rated by how much tax they pay," she complained. "I am a first class citizen."

Mrs. Mary Woodley, who lives on the edge of the subdivision said she pays $215 in county taxes "even with homestead exemption, and I do not get anything for my money."

The commissioners said the county could not accept for maintenance the road where she lives because it is too narrow to meet county specifications but the board members agreed to meet with a Citrus Lakes Colony delegation to tour the subdivision roads.

"After all this trouble started I found out that the county had built some of those roads some years ago," Whitaker said Tuesday. Residents who knew the county had built the roads could not understand why they were being asked for money to improve them now.

"Never never have I accused Mr. Whitaker of stealing our money," Mrs. Johnson said. "But I felt we are being mistreated."

Whitaker denied that county crews had worked on private property but outside the meeting he told reporters that a crew had been sent to remove debris it left on a driveway when it worked on Lake Francis Road in the Citrus Lakes Colony neighborhood.

Later in the meeting the commissioners took pains to explain that work being planned on a canal on the Oscar Clements property is "in completion of an agreement made with Mr. Clements when he gave the county the right-of-way for Nine-Mile Grade improvements."

Law Forbids Borrowing

Commissioners told a delegation from the new juvenile home building committee that state law forbids the county's being party to a bank loan. Rev. Tom W. Jones, who was spokesman for the delegation, said a Sebring bank had offered to make a loan to Youth Care at five percent interest if the county would guarantee the loan.

Jones said the Youth Care building fund has $18,700 cash and is contemplating borrowing about $33,000. "We see no reason why Youth Care could not make the loan payments of $4,200 per year, but the bank said county backing would make it possible for us to have a lower interest rate and save that two percent per year," he said.

Commissioners Cecil Skipper and Whitaker urged consideration be given a bond issue for the juvenile home funds, but the delegation quickly demurred. "Bond issues are living all over the place," Jones said, "and that is a slow route. We need the home today. We agreed with the city of Sebring to begin building on the 1 and the city gave by February."

County Attorney Hue Nunnallee said, "You understand that the board is sympathetic but legally it cannot guarantee a loan."

Other Business

In other business Tuesday the commissioners voted to waive collection of the $10 fee the Health Department has been authorized to charge for sending away an animal's head for rabies tests. Chairman McIntyre said some people who objected to paying the fee had not brought the heads of animals which should have been checked for rabies. "Many people will not object to paying but when people cannot or will not, we should waive the fee so the tests will be made," Whitaker said.

Highlands County to Enforce New Regulations On Tax Assessments for Agricultural Lands

Highlands County officials are anticipating no major problems in implementing the state's new regulations on tax assessments for agricultural lands.

The new law which goes into operation January 1 provides that an agricultural land classification may be assigned only to those lands for which such classification is specifically sought.

In the past land used for agricultural purposes was automatically assessed as such using formulas related to the average income per acre as a key factor in setting the assessment.

Application for this type of assessment is the principal change made by the law which was passed by the 1967 Legislature but became law without the Governor's approval.

The new law creates county agricultural zoning boards to be comprised of the board of county commissioners as voting members, the county tax assessor and county agricultural agent as ex-officio members.

Highlands County Tax Assessor J. W. Billy Martin is not happy with the term "agricultural zoning board."

"This board actually is dealing with land classifications and should not be confused with zoning in the usual sense. This can be very hard to understand in Highlands County where the county commissioners are beginning to work with a new zoning director and appointing a county zoning board.

"The new state law is concerned with classification of assessments," Martin asserted.

In this county the newly named zoning director Jack Short will be working with the "agricultural zoning board" in an unofficial way to "obtain background for the county-wide zoning."

County Commission Chairman Carl McIntyre said this week that forms are being prepared for landowners to use in applying for agricultural land classification. He said the new forms would be similar to those which must be filed annually for homestead exemption.

Unlike the homestead exemption, the agricultural classification will not be sought each year. "So long as there are no changes in conditions, the classification may be expected to be continued from year to year," the Tax Assessor said.

The new law does provide that the county board will review agricultural classifications annually and reclassify lands withdrawn from farming uses

(Continued on Page 2)



THROUGH the generosity of Charles Boardman of 7 West Pleasant St. in Avon Park the Sheriffs Boys Ranch in Live Oak will benefit from Mr. Boardman's tools and equipment that he has used in his shop for many years. Deputy Sheriffs Charles Snelgrove and Bob Barringer along with J. C. Murdock not shown in the above pictures helped to load the equipment on a pickup truck. Boardman and his wife have been residents of Avon Park since 1953. He recently celebrated his 88th birthday and wished to donate the tools to the Sheriffs Boys Ranch through the Highlands County Sheriffs Department. Sheriff Coker went to the Boardman residence the day before to make arrangements to get the tools. Boardman worked for many years as a draftsman for the General Electric firm around the country and worked with other firms before coming to Avon Park for his health.



Christmas Cheer Wants Names

Miss Mattie Tompkins, Treasurer of Christmas Cheer, Inc., has issued her annual appeal for financial support for the Christmas Cheer Fund. Checks may be made out to Miss Mattie Tompkins, P. O. Box 655.

Names of needy families should be forwarded to Rena K. Smith, P.O. Box 781. Such names together with address, sex, ages of children should be included with the names.

The Avon Park Sun

A John H. Perry Newspaper

Established 1919 At Avon Park, Florida
Published Every Thursday
Office 202 West Main Street
GL 3-4355 — Phones — GL 3-4351
Edward Carter — Publisher
Subscription — $4.00 Per Year In Advance

NATIONAL NEWSPAPER ASSOCIATION — FLORIDA PRESS ASSOCIATION



Lieutenant Colonel Ernest F. Jacobs, squadron commander shown on the right, pins First Lieutenant bars on Lieutenant Edward E. Sharpe, Jr., the son of Mr. and Mrs. Edward E. Sharpe of Avon Park.

Local Son Pinned 1st Lieutenant

In a ceremony held at 3rd Squadron, 6th Armored Cavalry Regiment headquarters, Lt. Colonel Ernest F. Jacobs, squadron commander, pinned First Lieutenant bars on Lieutenant Edward E. Sharpe Jr., the squadron's maintenance officer.

First Lieutenant Sharpe, who was the first officer to be promoted in the squadron since its reactivation last March, received an ROTC commission in August, 1966. Reporting to active duty the following October, he attended Armored Officer Basic Course and Organization Maintenance Course at Fort Knox, Ky.

He joined the Cavalry in April. Prior to entering the service, Lieutenant Sharpe, who makes his home in Avon Park, attended the University of Georgia where he was working toward a degree in Economics.

Church Circles To Hold Bazaar

Circles No. 1, 5 and 7 of the First Methodist Church will hold a Christmas Bazaar in Wesley Hall of the Church, Friday Dec. 8 from 9:00 a.m. to 3:00 p.m.

A variety of gifts, novelties, baked goods and Christmas decorations will be for sale.

Avon Park Lakes News

The Annual Meeting of the Avon Park Lakes Assn. was held at the club house on Monday evening, December 4th with a good attendance of the local membership. The meeting was presided over by the Chairman of the Board of Governors, Mr. Edgar Benson.

All members of the Board of Governors were present with all officers and committees functioning at least in a partial report for the year. The Annual election resulted in the election of Mrs. George Burroughs, M. P. K. Moore and Mrs. John Schoen for three year terms and Mr. David Waldron for a one-year term on the Board of Governors. Mr. Edwin Guenzel was elected as alternate.

The final meeting of the present Board of Governors will be held on Wednesday at the clubhouse, December 13, following which the members of the Board for 1968 will hold a meeting for organization.

Card of Thanks

Many thanks to our friends and neighbors for the lovely cards and gifts and best wishes we received from our many friends on our Wedding Anniversary, Nov. 27.

Mr. and Mrs. Etta W. Lamson

LUCKY NUMBER WINS

Model U-Haul Van at Joe's

AN IDEAL CHRISTMAS GIFT FOR YOUR BOY

Free Tickets with Each Visit

LARGEST U-HAUL DEALER IN HIGHLANDS COUNTY

Full Automotive Service Including Complete Radiator Shop

JOE'S SINCLAIR

Open 7 Days A Week

US 27 South and Bell — Avon Park

Phones—GL 3-4057 GL 3-9967

Red Devils

(Continued from Page 1)

Taylor 4-0-8, Welch 1-0-2, total 23-7-53.

Frostproof

Wilson 4-1-9, Jerry Stephenson 3-7-13, Johnny Stephenson 3-5-11, Franklin 4-5-13, Putman 1-2-4, Davis 1-0-2 Totals 16-20-52.

B SQUAD SCORING

Avon Park

Seigler 1-0-2, Hardy 3-0-6, Hamilton 1-0-2, Mayo 1-0-2, Hill 1-0-2, Magenheimer 1-1-3, Jackson 3-0-6, Hall 0-2-2, Sunday 2-2-6, Claitt 3-1-7. Total 27-11-65.

Frostproof

Futch 0-0-0, Mooney 2-2-7, Cannon 1-2-4, Thorton 1-0-2, Chapman 2-1-5, Stephenson 0-0-0, Payne 1-0-2, Shepherd 3-2-8. Total 9-7-28.

Avon Park will play host to Arcadia on Friday evening in a doubleheader starting at 6:30 p.m.

The Avon Park Red Devils dropped their opening basketball game last Friday night to the Moore Haven Terriers at Moore Haven by a 61-55 score.

Tomorrow night (Friday) the Devils will take on probably their toughest opponent this year when Coach John Gambrell brings his Arcadia Bulldogs to Avon Park. B Squad action will get underway at 6:30 immediately followed by the varsity game.

Next Tuesday the Devils squad will travel to Lakeland for games with Santa Fe.

Devil guard Donald Strangeland Avon Park's losing cause against Moore Haven with 22 points which was high individual score for the game. He hit 11 for 16 field goals for 68.8 pct. Moore Haven's Geo. Byrd and Thomas Bell pumped in 15 points each to lead the Terriers to their opening win.

Free shots were the big difference in the game as the Terriers hit 19 out of 34 while the Devils made only 3 out of 14. Avon Park outshot Moore Haven from the floor sinking 26 field goals to the Terriers 21.

Also scoring for the Devils were: Magenheimer 2, Dixon 6, Williams 4, Lemley 4, Taylor 7, Knapp 4, McNeil 2, Welch 4.

Scoring for Moore Haven: Whitner 7, Byrd 15, Bell 15, Strickland 2, Bailum 2, Glick 12.

Scores by quarters:

Avon Park	8	14	13	20
Moore Haven	12	19	17	13

Coach Fred Sandlin's Jayvee Devils won their season opener over Moore Haven B Squad by a score of 45-23. Led by the sharp shooting of 8th Grader Donald Sisemore who scored 22 points, the Devil "Boys" took the 10-4 first quarter lead and were never topped. Joe Hardy hit for 8 points and Willie Seigler scored 6 points in the win.

Other Devil scorers were: C. I. Sumbry 4, Clark Jackson 2, Johnny Hamilton 1, Albert Moss 1, Roy Claitt 1.

Scores by quarters:

Avon Park	10	14	14	7
Moore Haven	4	8	7	4

Two Local Men Join Navy

Bill Thomas and John Simpson are on their way to the great Navy life!

John and Bill enlisted in the "Cache" program, four months ago. This is a 120 day delay program where the men are enlisted into the Naval Reserve as Seamen Recruits and at the end of the 120 days, they reported to Jacksonville Dec. 6 for swearing into the regular Navy. On this same day, they departed for Great Lakes, Ill. for Recruit training of nine (9) weeks after which they will be granted 14 days leave before reporting to their first assignment.

The nice part of this Delay Program is, while they are waiting to go to active duty, the four months count toward their longevity (time in pay grade and pay purposes) and stand up with more pay, to rest with, than their counterparts just enlisting.

J. Coleman's Father Dies

Rufus Coleman, 65, father of Jimmy Coleman, former employee of Florida Power Corp. for ten years, passed away at a Hospital in Pikeville, Ky., Dec. 5. He was well known in Avon Park, visiting his son during the winter months.

He was a resident of Elkhorn City, Ky. and a member of the Baptist Church.

Survivors, besides Jimmy Coleman are two more sons, Walter Coleman of Lakeland, and a son in Elkhorn, and two daughters names were not submitted.

Burial will take place in Elkhorn City, Ky., in the family plot of the local cemetery.

Panthers Face St. Petersburg In Wauchula Thursday Night

Seldom does an early season game catch so much interest as does the basketball game between St. Petersburg and South Florida Junior College in Wauchula Thursday night at 8:00 p.m.

At present both teams are undefeated in Conference play, each sporting perfect 2-0 records. St. Petersburg is 4-1 overall, while South Florida is 3-0 overall. Also still fresh in the minds of several hundred spectators is the wild melee that caused the game in Wauchula last year when a fight broke out at the end of the game.

The two teams have both beaten Florida College and Lake Sumter and appear to be about even by comparable score.

The Panthers should have sharp shooting Jr. Gale and Harry Illey back after several games out due to injuries. Also rounding into shape are Skipper Gause, Rocky Kitchens, and Ted Butler. Alonzo Whitehead seems to be overcoming the 5 year layoff from high school ball and is improving with every game. John Battillo, John Polk, Ralph Stallard, and Tim Gillis, all Freshmen, have filled in very well in recent games. Polk and Thomas Williams have shown tremendous improvement recently.

"We still haven't found that spark that will make us into a real solid club. We have played the best in the state and have won 3 and lost 4. However, there isn't a game we have played that the players thought they should have lost. We are hoping to find that spark against St. Petersburg. We know that against real good competition too many mistakes will beat you as evidenced by our 107 to 109 loss to Miami and our 114 to 188 loss to the University of Florida Freshmen."

One of the largest crowds in recent years is expected to jam Joel Eves' Gym for the St. Pete game.

PANTHERS LOSE THREE OVER WEEKEND

Over the weekend the Panthers lost three ball games — Indian River 130-93, Miami Dade 103 to 100, and University of Fla. Freshmen 114 to 111.

In Fort Pierce, the Panthers took a physical beating as well as a game beating. We had two bashed noses and a split eye in a rough and tumble game. The Panthers made a game of it until about 8 minutes to go when Indian River pulled steadily ahead. The Panthers will play Indian River at Wauchula in January.

In the Miami game Ted Butler 24, Skip Gause 18, Battillo and Kitchens 14 each, Alonzo Whitehead 8 and Tim Gillis did the scoring for SFJC. Saturday night in Miami the Panthers lost to Miami Dade 103 to 100 after beating the Jaguars 129 to 112 in Avon Park last Tuesday. The Panthers missed their play, and Jr. Gale was sidelined with an injured leg. The Panthers made a run for it coming from 14 points down to 4 just as the game ended with Miami Dade sinking two free throws to edge the Panthers by 6 points.

In the Indian River game Skip Gause 29, Rocky Kitchens 15, Ted Butler 13, Alonzo Whitehead 15, Thomas Williams 10, John Polk 7, Ralph Stallard 6, John Battillo 5, and Tim Gillis 2 did the scoring for South Florida Jr. College. Indian River gained several

Cub Pack 156 Present Awards

On the night of November 30th, Cub Pack 156 held its monthly Pack Meeting in Fellowship Hall at the Congregational Church. The meeting was opened with a flag ceremony by Den 2 cubs, Mike Owens, John Barker, Lee Anderson, Tom Johnston, Billy King and Jan Johnston.

After announcements the Pack leaders were introduced, Den Mothers Betty Jones, Vivian Rich, Den 2, Carol Owens and Jennie Spurlock, Den 3, Sylette Lanier, and Margaret Turnbull; Webelos Den Leader, Paul Fowler.

Two skits were presented, by Den 3 and the Webelos Den. The first, by Den 3, was a pantomime skit where Captain Kangaroo, Jim Lanier, the dancing bear, Mark Smith, Raleigh Turnbull, John Mckunas, Craig Landress, Eddie Williams, Walter Newton and Mike Rist, the toy soldiers.

The second skit was by the Webelos Den. Jamie Tomlinson, Ricky Spurlock, Fred Starr, Scott Miller, John Johnston, David Cook, Glenn Stone, Butch Fackler, Randy Rich, Tony King, David Humm and Larry Greene. This was a skit on Fire Prevention with the cubs acting out a scene of a forest fire with Smokey the Bear.

Members of Den 2, Gregg Correll, Mark Albright, John Ferguson, David Todd and Dart Edge, assisted in the Bobcat awards ceremony. Those who were awarded the Bobcat rank were Gregg Correll, John Ferguson, David Todd, Dart Edge, Mike Owens, Lee Anderton, Billy King, John Barker, Tommy Johnston, Tony Miner, Mike Rist, Craig Landress, Jim Lanier and John Mickunas.

Other achievements and awards were, Mike Rist, Wolf Badge, Buddy Rich, Fred Starr, Scott Miller, Bear Badge, Ricky Spurlock, Lion Badge, Gold Arrow points were awarded to Stephen Ford, Jamie Tomlinson and Ricky Spurlock. Silver Arrow points were awarded to Jamie Tomlinson, Larry Greene, Ricky Spurlock and Stephen Ford.

The Webelos Den won the attendance award for best attendance at the meeting of cubs, parents and visitors and this den now will have custody of the pack flag until the next pack meeting.

The meeting was closed by all cubs joining in a living circle and singing "Taps".

H. Longanecker Succumbs Dec. 2

Harry Longanecker, a resident of Avon Park for nine years passed away Saturday, Dec. 2 at 2 a.m. at Florida Sanitarium and Hospital in Orlando.

A native of Laporte, Ind., he was a Mason. There will be a Masonic and Eastern Star Service at the Haverstock Funeral Home preceding interment December 6.

Survivors include his widow, Mrs. Larue Longanecker; one son, Donald E. Longanecker of Ocoee, Fla.; one daughter Mrs. Melvin Neuman of Laporte, Ind.; and a sister, Mrs. Thomas A. Seigler of Hagerstown, Md. There are also five grandchildren and five great grandchildren.

Interment will be in Pine Lake Cemetery, Laporte, Ind.

Rotary Report

Bill Bevis State Representative from Polk, Sumner Counties presented a most interesting legislative report on the activities on the recent Tallahassee legislature. The capitol in Tallahassee was organized in 1823. In 1880 the present capitol building was constructed. It was stressed that even though this building has served ably through the years that at present time it is in much need of repair.

One hundred and nineteen men which were present on this legislature in the house consisted of 49 attorneys with a balance of men representing a cross section of the people of the state including insurance representatives, teachers, bankers, contractors, salesmen, engineers, as well as other occupations. During this session 2300 bills were passed by this group of men with 48 bills being vetoed. The bills passed are now being audited in the governor's office. A few of the bills which were passed are such as the anti-pollution bill, uniform state retirement plan, highway safety program, and the citrus stabilization bill. Florida has been hailed as the first to instigate the highway safety program. Bills were approved were also amended two or three times each. With this in mind the session becomes quite a full time program.

Florida is a rapidly growing state. As an example of this growth, Mr. Bevis stated that Polk county needs a new 60 room school plant each year. This is but one instance of the rapid growth in Florida.

A current trend is for allowing more control of the state to be cared for at the county level, therefore allowing the people who are closest to the problem to become most involved.

Reported by
George Walper

Highlands

(Continued from Page 1)

or—under a new provision—reclassify as nonagricultural lands "when there is contiguous urban or metropolitan development on two or more sides and when the board finds that the continued use of such lands for agricultural purposes will act as a deterrent to the timely and orderly expansion of the community."

Chairman McIntyre said, "We do not foresee this causing any trouble for this county still has quite a bit of land for expansion without changing any agricultural classifications, but the law should be helpful in our larger cities—like Miami or Orlando—where some owner may insist on keeping his orange grove right in the middle of town.

Under this new law he can keep his grove, but he'll have to pay a bigger tax bill," Mr. McIntyre said.

The county board may require anyone who is applying for an agricultural zoning to produce records, including income tax returns, to prove that some significant income is being derived from the land to be classified as agricultural.

The size of the parcel is less important than the income derived because some types of crops produce a very high yield on a small acreage," McIntyre said.

The old law had specified that the agricultural land assessment could be applied on "an acreage basis" only to lands used in "bona fide farming, pasture, grove or forestry operations."

The new law is specific and defines "agricultural lands" to include "horticulture, floriculture, viticulture, forestry, dairy, livestock, poultry, bee, pisciculture where the land is used principally for the production of tropical fish and all forms of farm products and farm production."

Mayor Released From Hospital

Mayor Jimmy Doerr returned to his home on Sunday after spending two weeks in Walker Memorial Hospital for a checkup and rest. Mayor Doerr underwent surgery in September just prior to the city election.

During the Mayor's stay in the hospital, Council President R. A. Scott served as acting mayor and city judge.

W. T. Giddens Died Dec. 2

William Thomas Giddens, 31, died Saturday Dec. 2. He was born in Avon Park and was employed as a ranger for the State of Florida.

He was a Baptist, a member of the Avon Park Volunteer Fire Unit, and State Fireman Assn.

Survivors include his parents, Mr. and Mrs. Wilber D. Giddens of Avon Park; two brothers, H. M. Flowers, Avon Park and Jerry Giddens, Lakeland; three sisters, Mrs. C. W. Ellerbe of Shawnut, Ala., Mrs. Melvin Kangeter and Miss Beulah Bell Giddens, Jacksonville.

Funeral services were held Monday Dec. 4, 3:00 p.m. in the Scott - Stephenson - Smith Funeral Home. Rev. Lester Miller and Rev. J. H. Gilbreath officiating. He was laid to rest in Bougainvillea Cemetery.

Scott - Stephenson - Smith Funeral Home in charge of arrangements.

Mrs. Markham Succumbs Dec. 3

Mrs. Beulah Markham, age 67, passed away at Walker Memorial Hospital Sunday, Dec. 3.

She was a ward secretary at the hospital and a member of the Seventh-day Adventist Church. She came to Avon Park from Winston Salem, N. C., where she was born.

Survivors include a sister, Mrs. Kathleen Shelton of Winston Salem and one brother, Mr. Burton Wolfe, Gainesville.

The body has been sent to the Vogler Funeral Home in Winston Salem for burial.

Scott Stephenson - Smith Funeral Home in charge of local arrangements.

Assn. Retired Persons to Meet

Highlands County Chapter 222 of the AARP will hold their regular monthly meeting Tuesday, Dec. 12 at 7:30 p.m. in the Sebring Hotel.

Mr. W. B. Dohn has arranged an interesting program for the meeting. There will be special music and the speaker will be Mr. J. Noble Richards, of Vero Beach, Fla., who will give a talk on Social Security, this is an opportunity for retired people to learn more about S.S.

Jimmy Mills In Germany

Army Specialist Four Jimmy R. Mills, 26, son of Mr. and Mrs. Virgil M. Mills, 12 W. Winthrop St., Avon Park, began a month of intensive field training November 20 with the 4th Armored Division near Grafenwohr, Germany.

Subjects which will be stressed include communications, combat tactics, equipment maintenance and weapons firing. At the end of the month-long period, the men will be tested on all phases of their training.

Spec. Mills is a supply clerk with Battery B, 1st Battalion of the 4th Armored Division's 224 Artillery near Zirndorf, Germany.

The Bible Speaks to You

How can you help your child value qualities like loyalty, integrity, unselfishness? Will children listen to what you are saying? Hear the question discussed on Part II of "What are you giving your children," Sunday Dec. 10, on radio station WJCM at 9:00 a.m.

Did You Know



by Sgt. Joe Keene

DRIVER EDUCATION

Effective July 1, 1968, Florida law that no minor will receive a regular operator's license prior to age 18, unless he had received an approved driver education course. The present exception authorizing a parent or guardian to sign a statement assuming liability for the minor in lieu of his having to take the driver education course will no longer exist.

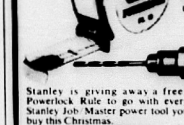
Sebring Elks Activities

Friday Night Bingo at the Sebring Elks had a record attendance of 156 members and friends. Fifty-eight winners took home a total of $344 in cash prizes. The jackpot of $85 was won by Mr. Loyd Wells of Avon Park. Jackpot for next Friday will be $50. Proceeds of the Bingo games are used for charity.

FRENCHIE'S ANTIQUES
On Lake Byrd
Hwy. 27 – Avon Park

We wish to welcome you to FRENCHIE'S ANTIQUE SHOP back of library on Lake Byrd. Open for business every day and on Sunday after church. Many new items just received. Come browse around.

2 for $1 Dinners Every Day
— Also Specializing In —
Italian Foods
Spaghetti & Pizza
AVON PARK RESTAURANT
(Across from Seaboard RR Station)
New Hours — 10 A.M. to 12 P.M.



FREE
$2.90 value



Stanley is giving away a free Powerlock Rule to go with every Stanley Job Master power tool you buy this Christmas.

STANLEY
JOB/MASTER

Special values now at
DELANEY HARDWARE
12 E. Main St. — Avon Park
Pittsburgh Paints - Sporting Goods -Appliances
Housewares - Plumbing Supplies - Gen. Hardware

GIVE
SPORTS GIFTS
suggests Leon's Sporting Goods & Outdoor Life



WIN 1968 OPEL KADETT WAGON
WIN Trade Winds Tiger 15 h.p. Snowmobile
WIN 130 other great prizes, including:
Evinrude Outboard Motor - Remington Shotgun
First Flight PC Golf Set
Enter Outdoor Life's Christmas Giftstakes. No purchase needed —
Pick Up Your Entry Blanks at
Leon's Sporting Goods
19 S. Lake Ave. — Avon Park
Also Pick Up your Free Gift Guide Catalogue

SOUTHGATE

Weekdays 2:30, Eve. 8 p.m.
Sat.-Sun. cont. from 1 p.m.

Students 25c, Adults $1.00
Children 25c

THURS.-FRI.-SAT.



Tender, Terrifying, Warm, Human...

JOAN FONTAINE
GIANT
COLOR

ALSO

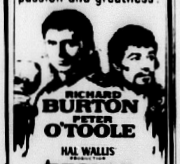
DEAN MARTIN ANN-MARGRET



MATT HELM LIVES IT UP IN
MURDERERS' ROW

REGULAR PRICE
SUN. THRU WED.

Once again the screen explodes with rage, passion and greatness!



RICHARD BURTON
PETER O'TOOLE
HAL WALLIS PRODUCTION
BECKET

STARTS NEXT THURS.
Kirk Douglas
"WAY WEST"
—Also—
Sonny and Cher
"GOOD TIMES"

Hospital News

ADMISSIONS

Nov. 26 — Stella Bradley, Venie Deering, Masonia Hodges, Walter Jackson, J. Miriam Sanders, Elma Singletary, Hugh Winkler.

Nov. 27 — Mary E. Baxter, Beaute M. Cauley, Elsie C. Coen, Hubert W. Coleman, Imogene Hart, Geneva M. Holcombe, William H. Hooton, Ivy V. McKenzie, Marlene T. Outlaw, Lottie B. Rose, Paul W. Ritchie, Frances M. Sheppard, Jacob Wallack.

Nov. 28 — Florence Anilon, Essie Caffee, Blaine Hutton, Lucy Powers, Earl Smith, Lillie Smith, Steven Spinks, Allana Staton, Vincent Villata, Betty Wiffins.

Nov. 29 — Laura F. Brice, Homer G. Culpepper, Joe T. Flanigan, Audrey Mattox, Peter Price, George E. Tomsett, Carl M. Waldrip, Mary J. Speakman.

Nov. 30 — Arline Carper, John Weindlar, Angel Fagin.

Dec. 1 — Susan Johnson, Lawrence Jordon, Raymond Lee, Elizabeth Millray, Austin Tucker, Christine Waples, Arnola Weinel.

Dec. 2 — Phil Briggs, May Fleming, Faith Harris, Linda Mayberry.

DISCHARGES

Nov. 26 — Smythe Blum, William Fowler, Walter Mathey, Martha Sheppard, Patricia Tyler, Glenn Wills.

Nov. 27 — Carol Sue Bush, Sherman French, Vera Hendershot, Arlene T. Lane, Ellen H. McPherson, Hugh Winkler.

Nov. 28—Tretha Ames, Ira Barker, Grace Blanford, Elaine Cleveland, Donald Eastman, Louise Ezell, Marline Gatling, Miriam Sanders, Erma Singletary, Lonnie Ward, Sarah Wheeler.

Nov. 29 — Peter Abrachkas, Lacy B. Bennett, Laura F. Brice, Judith A. Coullette, Leland F. Harrison, Maude Martin, Clarence Wathen.

Nov. 30 — Dr. Hubert Coleman, James Robertson, Maggie Sumbry, Carl Wardrip, Lillian Welch, Betty Wiggins.

Dec. 1 — Mary Baxter, Beautie Cairer, Lee Corbin, Mary Steakman, Stevens Spines, John Wolf.

Dec. 2 — Arlene Carper, Geneva Holcombe, Josephine Marks, Audrey Mattox, Wilbert Moffett, Climmie Still, John Weindler.

WALKER MEMORIAL HOSPITAL
BIRTHS

James Daniel Cleveland born to Mr. and Mrs. Frank Leon Cleveland of Frostproof on 11-24-67. 7 lb. 3 oz.

Tonette Suzanne Bush born to Mr. and Mrs. Jon Alan Bush of Waucbula on 11-24-67. 7 lb. 12 oz.

Ralph Edward Wheeler born to Mr. and Mrs. Eddie Cook Wheeler of Avon Park on 11-25-67. 8 lb. 9 oz.

Jesse Dwayne Singletary born to Mr. and Mrs. Wm. Henry Singletary of Avon Park on 11-26-67. 5 lb. 12 oz.

Lori Ann Sanders born to Mr. and Mrs. Charles Doyle Sanders of Lorida on 11-26-67. 8 lb. one half oz.

Cynthia Anne Sutton born to Mr. and Mrs. Malcolm Ross Sutton of Sebring on 11-28-67. 8 lb. 6 oz.

Pamela Jo Wiggins born to Mr. and Mrs. Sammy Henry Wiggins of Avon Park on 11-28-67. 8 lb. 9 oz.

Melinda Lee Mattox born to Mr. and Mrs. Franklin D. Mattox of Haines City on 11-29-67. 7 lb. 4 oz.

Tracy Andrea Speakman born to Mr. and Mrs. Robert M. Speakman of Sebring on 11-30-67. 6 lb. 4 oz.

Denise Louise Fragin born to Mr. and Mrs. Robert McMillan Fragin of Sebring on 12-1-67. 7 lb. 5 oz.

Kenneth Lawrence Weindl, III born to Mr. and Mrs. Kenneth Lawrence Weindl, Jr. of Sebring on 12-1-67. 8 lb. 12 oz.

Timothy Murdock Talley born to Mr. and Mrs. Terry Murdock Talley of Bowling Green on 12-5-67. 7 lb. 8 oz.

Students Tour Museum of Art

Twenty students from South Florida Junior College at Avon Park toured the Ringling Museum of Art in Sarasota on Saturday, Dec. 2.

The group accompanied by Mrs. Donald J. Thieme, teacher of Art History at the school. This particular group of pupils attend night classes and work by day during the week.

Paintings and sculptures in the Ringling collection range from the 4th Century B.C. to the 20th Century, and visiting exhibitions may be viewed in the new gallery wing.

The Ringling Museum of Art maintains an education department to serve the educational system of the State of Florida. Thousands of students from all age levels visit the museum annually in school groups. Specially prepared art programs are provided to meet the needs and interests of the various groups.

Florida students and teachers are admitted free at all times to the Ringling Museum of Art.

Avon Mobile Home Park News

Our deepest sympathy is extended to Mrs. Harry Longanecker in her sorrow, as Mr. Harry Longanecker passed away on Saturday, Dec. 2, at 2:00 a.m. at the Florida Sanatorium and Hospital in Orlando, Fla. He is survived by his beloved wife Lucie, one son, Mr. Donald Longanecker of Ocoee, Fla., one daughter, Mrs. Melvin Newman of LaPorte, Ind., a sister, Mrs. Thomas A. Spigler of Hagerstown, Maryland, five grandchildren, and five great-grandchildren. The interment will be in Pine Lake Cemetery with Masonic Rites. There will also be a Masonic and Eastern Star Service at the Haverstock Funeral Home, LaPorte, Ind., preceding the funeral. Mr. and Mrs. Longanecker have been residents of Avon Park for the past few years; coming here from LaPorte, Ind., their northern home. We include our sincere wishes for a speedy healing of the injury to Lucie's foot.

New arrivals this past week were, Mr. and Mrs. P. W. Petersen of Hancock, Iowa, with their new Mobile Home. Have a pleasant winter, here, and welcome to our group.

Mr. and Mrs. Earl Johnston returned on Saturday night from Grayling, Michigan, very tired but glad to be out of the cold weather, and Mr. and Mrs. H. Brown arrived Sunday night.

Word was received from Mr. and Mrs. Paul Roth that surgery for Paul was postponed so they will be here after Christmas.

Mr. and Mrs. Jesse Yates are delayed for a while, because of Mrs. Yates' broken arm, but will be here as soon as possible, eager to get to the warmer clime.

Mr. and Mrs. Warren Byers have been very busy preparing for the wedding of their daughter, Sally Kay, to Mr. James Allen Fawley on Dec. 9, at the Country Church of Bourbon, Ind. Best wishes for a very happy occasion!

Euchre scores for last Wednesday evening were: George White with 147 and Florence Coady with 136. Mr. George White will be host for the next Euchre games.

The Shuffleboard Association General meeting was held on Monday, Dec. 4, 1967 and the Committee consists of Mr. Harold Wolcott, Mrs. Mabel Crocker, Mr. Robert McBeth, Mr. Floyd Stevens, and Mr. George White, who were elected at the meeting.

Happiness is winning six games at a Shuffleboard Tournament, which is what Robert McBeth and Lawrence Robinson did at Lake Wales on Monday. Congratulations!

Visiting with Mr. Walter Douglas is his sister, Mrs. Margaret Shirley of Bloomington, Ind. and Mrs. Edith Hart from North Terre Haute, Ind.

Winter Guest Club News

Elizabeth Clarke
Phone GL 3-6733
SHUFFLING
TThe Ry z

The "B" winners in Wednesday's tournament were: Ann Bartlett and Lucie Hildreth over Lloyd Young and Kellie Lacey, Georgina Weinham and Maynard McKinnon with consolation over Hal Faulkner and Ross Stewart.

The "A" winners were Charles Brush and George White over William Bell and Tom Clarke. Consolation winners were Elizabeth Clarke and Alva Thompson over David Dickerson and Reed Simpson.

On Saturday the winners were, in the "B" class Harold Wolcott and Chester Thayer over Harold Faulkner and Eva Chamberlain. Consolation winners were Alva Thompson and Ralph Crocker with Art Jordan and Kellie Lacey the runners-up. In the "A" class Kate McAlexander and Judy Clarke won over Fred Bolton and Fenderman and Heeb Shauger. Consolation winners were Fred Bolton and George White over Ruth Jordan and Ralph Lidell.

Winners of the theatre tickets were: Mildred Log, Geo. Norris, Mayme Cormie, Flora Hoppe, Ella Rosebrug, Maynard McKinnon, Wm. Bell, Fred Bolton, Charles Fenderman and Henry Trautfetter. The Laundry winners were: Louis Potter, Tillie Hall, Harry Gibson and Hazel Higgs. Diners at the Jacaranda were Judy Kerr, Georgina Weinham, Frank Fisher and Ora Gibson.

One of our members brought home two trophies this week in outside tournaments. Kate McAlexander played in the State Wide "Fall Mix" Tournament at Lakeland, in the Women's Singles. She came in third place. There were 44 teams competing.

In a local tournament at Sebring, in a Mixed Doubles, Kate McAlexander and Norman Flora took first place.

CARD GAMES

In Pinochle on Monday with five tables in play, Juanita Carr had 654 points. H. Reddick came in second with 648 points.

On Thursday in Duplicate Bridge high score went to the North-South Team, Vi Lexa and Inez Kinney. East-West, Charles Brush and Claude Bynner came in second. There were four tables in play.

ENTERTAINMENT

On Thursday evening to the background singing of the Shuffleaires, over 150 members gathered at the Club House to see and hear the singing and the passing show, as presented under the heading "Variety Show".

The usual Hill Billy Band brought out much loud laughter and to say the junior quartet was juunior was to put it mildly, they looked about 12.

To make matters worse the ladies went back to cradle days. Their syncopation and coordinated dance step was precision personified. Some beautiful square dancing was done by four couples. And everybody had a hand-shaking good time.

SATURDAY EVENING SUPPER

Before the supper the group observed a moment of silent prayer in memory of Harry Longanecker, who just that day had passed on, in the Orlando Hospital.

After the delicious supper roll call of stags showed a total of 47 members, 28 of them from New York. Eight members here for the first time this year. Paul Hoppe told several of his famous jokes, and also played several numbers on his accordian, Hallie Amatuts played the piano in her usual fine way. Hazel Higgs gave an account of their trip to Florida from New York. They encountered snow, sleet and ice, making it a hazardous trip.

New members this year: Ruth Henry of Albion, Mich., Genevieve Moran of Blue Earth, Minn., Lillian Frischknecht of Keokuk, Iowa, Sylven and Catherine Baker of Urbana, Ohio, Louise Campbell of Stockbridge, Mich., Carl Nelin of Lincoln, Ill., Fern Wood of Jackson, Mich.

Recently Returned Members: Joseph and Helen Gaut of Hamilton, N. Y., Minnie Brown of Groton, Vt., Fern Haas of Adrian, Mich., William and Audrey Near of Sherman, N.Y., Louie Reisner of Bellows Falls, Vt., Clarence and Nan Franklin of Elizabethtown, Tenn., George Norris of Tiro, Ohio, Florence Baker of Adrian, Mich., Milton and Hazel Higgs of Dewittsville, N.Y., Leslie and Grace Hildreth of Fairfield, Maine, Eva Nickerson of Mayville, N.Y. and Edward and Catherine Spinks of Sherman, N. Y. also Joseph and Ida Sott of Moran, Mich., and Alfred Short of Sebring.

351 members to date.

Avon Park Winter Guest Club was the winner in the Tri-City Shuffleboard Tournament at Lake Wales Dec. 4th. Avon Park won 48 games, Sebring 44 and Lake Wales 34. It was evident that Lake Wales did just as well in the greetings as the group that they hold back to be good hosts.

Team results as follows: Lawrence Mickunas and Bessie McBeth 6 games.

Tom Clarke and Elizabeth Clarke 5 games.

Kate McAlexander and Cleo Zabriski 4 games.

Clay Kull and Everett Pate 4 games.

Fred Bolton and Russell Smith 4 games.

Ruth Jordan and Dorothy Wills 4 games.

George Rankens and Heeb Wilson 4 games.

Milton Higgs and Alton Wetzel 3 games.

Andy Clarke and David Stanley 3 games.

Charles Romilly and Scot DeGeliver 3 games.

Cliff Cleland and David Dickerson 3 games.

Everybody played six games three in the morning and three in the afternoon.

Coffee and doughnuts were served by the host club.

The next Tri-City Tournament will be January 2, 1968 in Avon Park.

Bowling Results

POWDER PUFF LEAGUE
High Team Series Handicap
1 Consolidated Fin. Corp. 2808
2 I. H. Ford Motor Co. 2778
3 Hall's Cleaners 2729
High Team Series Scratch
1 1st Natl. Bank, Sebring 2246
2 Hall's Cleaners 2186
3 Grady Wilson Insr. 2174
High Team Game Handicap
1 K. D. Grubb 981
2 Consolidated 971
3 1st Natl. Bank 970
High Team Game Scratch
1 1st Natl. Bank 814
2 Grady Wilson Ins. 747
3 K. D. Grubb 744
High Individual Series Hdcp.
1 Betty Denk 638
2 Mary Taubert 611
3 Patsy Polk 607
High Individual Series Scratch
1 Betty Denk 548
2 Mary Taubert 503
3 Margie Lacey 483
High Individual Game Hdcp.
1 Mary Taubert 260
2 Margaret Mecure 230
3 Betty Denk 227
High Individual Game Scratch
1 Mary Taubert 233
2 Betty Denk 197
3 Margaret Mecure 190

WOMEN'S COFFEE LEAGUE
High Team Series
Dirty Socks 2194
Our Gang 2164
Foursome 2157
High Team Games
Dirty Socks 772
Swingers 754
Foursome 752
High Ind. Series Scratch
Clarice Ford 478
Gert Ford 449
Mamie Jackson and Madie Landress 448
Scratch Games Hdcp.
Harriet King 184
Mamie Jackson 180
Clarice Ford 178
High Ind. Series Hdcp.
Mamie Jackson 607
Madie Landress 601
Clarice Ford 583
High Ind. Games Hdcp.
Mamie Jackson and Harriet King 233
Nancy Smith 221
Madie Landress 219

AVON PARK JUNIOR BOWLING RESULTS

Juniors		
Ultimates	33	11
Monkees	25	19
Air Force	22	22
Spencers	8	36
High Games		
Pierce	161	147
S. Lee		146
Wilson		140
High Series		
Pierce		434
Wilson		382
S. Lee		379
High Averages		
Pierce		147
Wilson		121
B. Lee		118
Bantams		
Alley Gators	24	9
Tarzans	19	14
Red Devils	17	16
Surfer Girls	6	27
High Games		
Lawrence		150
Mickunas		118
DeLancy		116
Wilson		116
High Series		
Lawrence		224
Mickunas		213
DeLancy		207
High Averages		
DeLancy		106
Lawrence		102
Mickunas		101

New Junior Leagues will start Monday, January 8.



★ ASTROSTAR SUPREME POLYESTER CORD

PROVEN BETTER IN OVER FOUR BILLION MILES OF HIWAY DRIVING

BRAXTON'S DISCOUNT
Tires & Batteries
Hwy. 27 N. · GL. 3-4050
AVON PARK

Be One of the Happy Shoppers



Join Our '68 Christmas Club

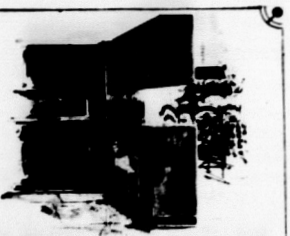
NOW!

You, too, can be one of the happy throng of shoppers who planned and saved early for plenty of gift spree money. A small amount saved regularly in a 1968 Christmas Club account can add up to a big check for next Yuletide. Have the cash on hand to buy what you please, with no January bill-paying blues. Join now.

ENJOY FULL BANKING SERVICES

Regular & Special Checking Accounts
Home Improvement Loans, Mortgages
Convenient Banking-by-Mail
Loans for Every Worthwhile Purpose
Interest-Bearing Savings Accounts
Safe Deposit Boxes, Pennies a Day

AVON CITRUS BANK
AVON PARK, FLA.
Member FDIC



New Elegance for your kitchen from BUILT RITE
Beautiful cabinets and counters surfaced with FORMICA
• wide choice at the touch of a damp cloth
• wiping off spills, splatters, stains
• no refinishing—ever
• woodgrains, solid colors and patterns available
• new Suede finish that's warm to the touch
Cleaning drudgery is out—effortless elegance is in
Join the "in" crowd. Stop in today at
BUILT RITE CABINET COMPANY
Sebring Weigle Avenue EV 5-0301
FORMICA is a registered trademark, as well as a brand of laminated plastic surfacing material. Look for the FORMICA brand identification.



CABLE TV FREE TRIAL

Enjoy 30 Days of Cable-TV Without Obligation
(Limited to Permanent Residents)

BE A WINNER

IMPORTANT NOTICE

All Persons requesting a FREE TRIAL will be entered in our SPECIAL CHRISTMAS DRAWING. Prizes will be awarded in Top Value Stamps worth over $250.00. Smallest prize is 5,000 T.V. Stamps.

Christmas Drawing Winners
(Drawing will be December 15th)

Winners	Prizes in Top Value Stamps
1	100,000
2	90,000
3	80,000
4	70,000
5	60,000
6	50,000
7	40,000
8	30,000
9	20,000
10	10,000
11-20	5,000

Give Cable-TV A Try

Call us today or send the following completed form

HIGHLANDS CABLE TV

Box 266
Avon Park
GL 3-3052

Box 229
Sebring
EV 5-0253

We accept your offer for a free trial

Name .....

Address .....

Telephone No. .....

WOMEN'S SECTION



FUN NIGHT—a Variety Show—at the Winter Guest Club Thursday night, Nov. 30, pictured left to right, Marjorie Faulkner, Gladys Converse, Grace Kloha, Gladys Heffner, animated babies, pictured as they sang "Rock-a-Bye Baby." Any Winter Guest Club member is assured of fun nearly every evening, dancing, singing, cards, carry-in-dinners, variety shows along with shuffleboard during the day. More talent is needed for future shows. The Club is open to any winter guest, if they don't join, they are missing a lot of fun.



GIRL SCOUT TROOP 305 with their leaders, Mrs. James Cravey and Mrs. Mervin Rehrer and Mrs. Paul Zook who is assisting in preparing for the Christmas Carol sing which the Jacaranda Neighborhood Scouts, Brownies and Cadettes, 150 in all, will present on the Mall Dec. 19 from 7 p.m. to 8 p.m. There will be six scout troops, three Brownie troops and one Cadette troop who will sing carols.

Avon Personals

By Happy Strom

Mrs. L. E. Morgan returned home Sunday after spending two weeks in Hialeah with her daughter and son-in-law Mr. and Mrs. A. E. Smith.

—o—

Mr. and Mrs. Albert Cushing arrived in Avon Park Dec. 1 and are staying at the Southernaire Motel until May 1. They spent the summer months at their home in Dorchester, Mass. Enroute to Avon Park they drove to Loveland, Colo., where they visited their son, Arthur, wife and five grandchildern for six weeks.

—o—

Mr. and Mrs. Ed Rentschler, retired residents of Avon Park for the past 17 years, now residing with Mrs. Zelma Wells for 8 years, had the high light of their winter season when they boarded the train for their first train ride in their long married lives, for Del Ray Beach. They were more than thrilled and joked about their second honeymoon, friends went along with the joke and threw rice as they boarded the train. They visited their niece and nephew Jean and Odel Thompson for a long week end.

—o—

Paxton Hill attended the Highlands Campers Rally, week before last, at Walk-in-the-Water Lake, E. of Lake Wales.

Last week he attended the Airstream Rally in Tampa at the West Shore Plaza, returning on Sunday.

He also attended the Wurlitzer Party and Organ concert in Lakeland this week.

—o—

Mr. and Mrs. Hubert Russard went to Fort Lauderdale last Wednesday to visit their daughter Peggy and husband Bill Elwell, who have purchased a new home in Melrose Park, a section of Ft. Lauderdale. They will return this week end.

—o—

Mr. and Mrs. Pete Price and two sons, Mike and Danny from Knoxville, Tenn., spent the Thanksgiving Holiday with their aunts, Mrs. Rena K. Smith and Mrs. Edith Young. Guests for Thanksgiving dinner were their niece and husband Mr. and Mrs. Clyde Foshee, Mr. and Mrs. Ernest Ginther of Lakeland, Mrs. B. F. Martin and Joey Martin of Avon Park.

—o—

Mrs. Rena K. Smith, President of the American Legion Auxiliary of Avon Park attended the Winter Conference of American Legion Auxiliary in Orlando, Saturday and Sunday.

—o—

Mr. and Mrs. James Elder and family have returned to their home in Orlando, after spending a few days with Mrs Elder's mother Mrs. L. Young.

—o—

Mrs. Zelma Wells will leave this week for Homestead, Fla. where she will remain for the holiday season with her daughter and family Mr. and Mrs. Charles O. Locke.

—o—

Mr. and Mrs. Robert Barben were in Atlanta, Ga., over the week end, on business Mrs. Barben's mother, Mrs E. W. Hartt was also in Atlanta the past week visiting Mrs. W. D. Dorminey and returned home with the Barbens.

—o—

Mrs. Grace McDonald and Mrs. Iva Scott from Milford, Ind. spent last week end with Mrs. Harold Strom on Lake Angelo.

—o—

Mrs. Lucy Powers, who suffered cracked ribs and body bruises in an auto accident last week, is confined to Walker Memorial Hospital. Her daughter Mrs. Allen Smith of Cos Cobb, Conn., is with her. Mrs. Smith is visiting at the home of Mrs. Ida B. Smith on 50 N. Highlands Ave.

—o—

Mrs. Harold Strom of Lake Angelo received word of the birth of her first great grandson, Bradley James, weight 7 lb. 3 oz., born Dec. 5, to her grand-daughter Karen and husband Dennis Hussey of Bristol, Ind. She is now "Nonie-Nonie" as her grandchildren call her, Nonie.

$300 Collected In Legion

Well over $300.00 was collected for the Ridge Area Association for Retarded Children last Saturday by a team of Legionnaires. Phil Briggs, Commander Post No. 69 of Avon Park, with veterans J. A. Rose, H. T. Sadser of Avon Park and Joe Shaffer of Sun Ray Homes spent the day at the city intersections of Main and Lake Street shopping traffic for donations to help retarded children. Their efforts provided a big boost in the funds collected to date, bringing the total close to $2000.00. Their work also provided a big lift to the morale of all workers for the retarded who are developing programs to help retarded children learn to help themselves.

Saturday, Dec. 9 will find Legionnaires of Sebring and Lake Placid conducting similar drives in their respective communities. Contributions are still being received and can be mailed to the Ridge Area Association for Retarded Children, P. O. Box 731, Avon Park, Fla. 33825.

Woman's Club Has Musicale And Tea

The Annual Christmas Musicale and Tea sponsored by the Fine Arts Department of the Woman's Club was held December 1 at the Union Congregational Church and the Fellowship Hall where the Tea was held.

The Musicale held in the church to a capacity crowd, was presented by local artists, Mrs. Clayton Rhoades at the piano, Mrs. George Walper and Mrs. Earl Jackson, organists, harpist, Mrs. Ann Groverstein, vocalists Mrs. George Walper, and chaplain J. C. Danforth, and the Highlands School for Girls chorus with their director Miss Evelyn Brown.

Program was opened by the president of the club, Mrs. Edgar Smoot followed by a piano-organ duet "Largo" The Highlands School chorus and harpist Ann Groversten, from the school each presented numbers. Chaplain Danforth sang "Peace on Earth" followed by an organ-piano duet Mrs. C. Hayes Maxwell read "The Story of the Bells," and gave devotions. Mr. Walper played an organ solo, "Greensleeves" after which he accompanied his wife Lois on the autoharp, who sang "Sweet Little Jesus Boy." After another piano-organ duet "My Heart Ever Faithful" a free will offering was taken for the Highlands County Juvenile Home Fund. The Christmas "Joy to the World" closed the program.

Reception and Tea

Held in the Fellowship Hall of the Church which was gayly decorated in keeping with the holiday season. The tea table was centered with a Pine Cone Tree surrounded with red tulle, made by Mrs. Samuel Norris. Refreshments served with the tea were cookies and dainty pastries.

Mrs. Samuel Norris and Mrs. Edgar Smoot poured.

Hostesses were: Mrs. I. H. Ford, Mrs. Frank Kinner, Mrs. Ora Myers, Mrs. Lawrence Robinson and Mrs. Claude M. Twombley.

Ridge Coin Club Christmas Party

The Annual Christmas Party of the Ridge Coin Club of Sebring and Avon Park will be held Dec. 11 at 6:30 p.m. in the Circle Cafeteria Club Room, Sebring.

Mrs. Rhoda Kost, hostess was able to get the room on the regular meeting night instead of Dec. 12 as originally planned. Each person will select their own dinner and pay for same. Mrs. Kost has planned an interesting program of coin games, prizes will be awarded.

Gifts will be exchanged, gifts to be gift-wrapped with name on the inside. Gift can be a coin or pertaining to coins. Value not less than $1 as per the Red Book Catalogue.

Bach's Cantata To Be Sung

The Chancel Choir of the Union Congregational Church will present a sacred concert of Christmas music on Sunday afternoon at 4 o'clock. This year they will sing Johann Sebastian Bach's beautiful Christmas Cantata "To Us A Child Is Given." This will be a thing of beauty and real inspiration to all lovers of good music. In addition they will sing, Bruno Reibolds "Spirit of Christmas: A Fantasia."

Soloists will be Buford Jasper, Jack Smith and Mrs. Victor Mickunas, director of the Choir. Mrs. Earl Jackson and Mrs. Clayton Rhoades are organist and pianist respectively. The public is cordially invited to attend.

Circles To Meet December 14

There is a special meeting for both Circles of the Federation of Garden Clubs called for December 14, at 9:30 a.m. at the Florida Power Lounge.

The chairman and co-chairman of the Flower Show request all members to be present for this meeting to discuss the Flower Show which will be held February 29, 1968.

Missionary To Speak At First Baptist

Miss Valda Long, missionary to Nigeria, West Africa, will speak at the First Baptist Church, Wednesday night, Dec. 13, at 7:45 p.m. Miss Long is a missionary nurse under the foreign mission board of the Southern Baptist Convention and has served several terms at the Southern Baptist Hospital there. She is a native of Orange Blossom Association and her home church is at Ona. She has spoken here and shown slides of her work on previous furloughs and those who have heard her always look forward with anticipation to hearing her again.

Miss Long's visit to Avon Park is part of an emphasis on foreign missions being carried out during December at the First Baptist Church of Avon Park.

Members of all the missionary organiaztions are especially invited to attend and to hear Miss Long speak on the work in an area of the world that is very much in the news at this time. All other persons interested in mission work are also urged to attend.

Joe Perezs Attend Tax Institute

Mr. and Mrs. Joe Perez have returned from Fort Lauderdale where they attended the Institute of Accountancy and Taxation held at the Galt Ocean Mile Hotel, November 30 through December 2.

The Institute is held by the College of Business and Public Administration Florida Atlantic University. They gave a review on taxation—new tax laws—and changes in taxes. Highly qualified people in their special field of taxation spoke, along with the Director of Internal Revenue from Washington, D. C.

Meeting For Homemakers

The Future Homemakers Club will meet at the Avon Park High School Monday night at 7:30 p.m.

Angie Miller will demonstrate packaging.

Card of Thanks

Mrs John (Gertrude) Williams wishes to thank friends in Avon Park, for all the lovely cards and letters received while confined in he hospital.

Xmas Vespers At Highlands Girl School Dec. 10

The assembly room of the Highlands School will be the setting for the Annual Christmas Vespers Service presented by the Highlands School 37-member chorus. The program, to be presented on Sunday, December 10, at 7:30 p.m., will be centered around scriptural readings depicting the Christmas Story.

Included in the musical presentation will be choral selections and solos from Benjamin Britten's Ceremony of Carols, featuring harp accompaniment by Miss Ann Groverstein. Instrumental soloists will be Miss Ellen Lay, violinist; and Miss Grace Williams, flutist.

Traditional carols and Christmas anthems will complete the program of the Christmas Story in song and scripture.

This vesper service will be open to the public.

Fla. Baptists To Dedicate Assembly

Rev. Aden D. Childress, pastor of the First Baptist Church, and Mrs. Childress are attending special services held at Lake Yale, Fla., Dec. 7 and 8. The inaugural ceremony for Dr. Harold C. Bennett, new executive Secretary-Treasurer of Florida Baptists is scheduled for Friday, Dec. 8.

Dr. Bennett has recently come to Jacksonville to lead Florida Baptists. Representatives of Southern Baptist Convention Agencies and Institutions, as well as representatives of other state Baptist conventions will attend. Greetings will be brought from representatives from all Florida Baptist Agencies, Commissions and Institutions. The induction address will be given by Dr. Conrad Willard, president of the Florida Baptist Convention and pastor of the Central Baptist Church of Miami. A banquet for all those present will feature Dr. Bennett as the speaker.

Dedication services also will be held for the Lake Yale Baptist Assembly facilities which have recently been completed. These beautiful facilities for camps and assemblies provide outdoor camping arrangements, the John H. Maguire Auditorium, the Samuel Oscar Bean Administration Building, cottages, motels and dormitory space. It is located between Leesburg and Umatilla.

The inauguration service and the dedication of the assembly are held in conjunction with the December meeting of the state board of missions of Florida Baptists Rev. Childress, a member of the board from Orange Blossom Baptist Association, was recently elected vice-chairman of the board at the convention held in Sarasota.

Garden Club Tea Dec. 7

The Avon Park Garden Clubs Annual Christmas Tea will be held at the home of Mrs. E. G. Todd on Alternate 27, Dec. 7 from 3:00 to 5:30 p.m., Lake Lotela.

Free will offering will be used for beautification of the Mall.

The public is cordially invited.

Card of Thanks

The family of Commander Lew Young extend their heart felt thanks to their neighbors and friends for their prayers, assistance, food, flowers and cards sent during their bereavement. A special thanks to Dr. King and Father Knapp and the American Legion for their services.

May God Bless you all.

Rebekah Lodge Hold Meeting

The Eleanor Seaverns Rebekah Lodge No. 65 held its regular meeting on December 4, 1967 at 8 p.m. This was the official visit of our State President, Sister Lavone Plunkett of Redington Beach. Bertha Barker presided as Noble Grand.

Other guests included our State Secretary, Mrs. Eleanor Marschick of St. Petersburg, 12 members from the Sebring Lodge, guests from Kissimmee, St. Petersburg, Punta Gorda, Hilton, N. Y., and Oil City, Pa.

Our state president gave us a very inspiring talk on "Why I'm Glad I'm a Rebekah."

At the close of the meeting delicious refreshments were served by Bessie Decker and Louise Clarke. There were 21 members and 18 guests present.



BEVERLY TURNER "Miss Battery C" — Miss Turner is the daughter of Mr. and Mrs. J. D. Turner of 208 East Winthrop, Avon Pak. Beverly is a graduate of Avon Park High School and is currently doing modeling for firms in Lakeland and Tampa. Miss Turner will be the Avon Park entry in the 3/116th Arty Beauty Contest to be held in Avon Park on 9 December 1967. She will compete with 4 other contestants for the title of Miss Third Howitzer Battalion, 116th Artillery.

Maj. Mark Smith Will Speak At Local Church

Major Chaplain Mark L. Smith who is visiting his parents Rev. and Mrs. Homer Smith, Avon Park Campgrounds, will be guest speaker at the First Methodist Church, Sunday evening Dec. 10 at the 7:30 p.m. service.

He and his wife Doris, two daughters, Beth Ann and Hannah are enroute from Peshawar, Parkiston, to Norton Air Force Base, Calif. They plan to leave after the Christmas holiday. Enroute here they visited his brother Myron in Germany where he is a surgeon in the Wiesbaden Air Force Base.

Major Smith has had previous assignments in British Columbia Canada; Seattle, Washington; Washington, D. C. and McDill Air Force Base.

The public is cordially invited to attend this service.

Time Change At Meth. Church

Early morning service at First Methodist Church will start at 8:45 a.m. instead of 9:00 a.m. Sunday School at 9:50 a.m. instead of 10:00.

Mark this on your calendar.

Christmas Party December 11

The Business Women's Club of Avon Park will hold their annual Christmas party and banquet Monday Dec. 11, 6:30 p.m. at the Jacaranda Hotel.

Tickets may be purchased from Mildred Logan or Exie Caffee, price $2.

Members may bring their friends. There will be a gift exchange, packages wrapped with name inside, value of gift $1.00 or more.

Local Episcopal Will Meet December 13

The Episcopal Church Women will meet on Wednesday Dec. 13, in the Parish House of the Church of Redeemer, after the mid-week Communion Service, at 10:00 a.m. Business meeting at 11:00 a.m. covered dish dinner at noon. Members are asked to bring a covered dish and their own table service. Coffee and dessert will be provided.

Mrs. Eugene Hise is in charge of the program, her subject "the Spirit of Christmas". It is hoped all members will make an effort to attend this last meeting of the year.

Pfc. Hamilton On Maneuvers In Germany

Army Private First Class William Hamilton, 19, whose parents, Mr. and Mrs. Luther Burns, live on Route 1, Avon Park, began a month of intensive field training November 24 with the 4th Armored Division near Grafenwohr, Germany.

Subjects which will be stressed include communications, combat tactics, equipment maintenance and weapons firing. At the end of the month-long period, the men will be tested on all phases of their training.

Pvt. Hamilton is a tank crewman in Company A, 4th Battalion of the division's 35th Armor near Illesheim, Germany.

Club To Have Card Party

The Women's Republican Club of Highlands County will have a card party Wednesday, Dec. 6, 1:00 p.m. in the Pier Community Building in Sebring.



SINCERE & COMPANY
Est. 1909
New York Stock Exchange and other principal Stock and Commodity Exchanges
Hotel Walesbilt Phone 31351 Lake Wales, Fla.

FOR SALE
3 Bedroom 1½ baths, CBS Home
air conditioned - fenced yard
- Bargain -
$8,000 - $950.00 down - $69.02 monthly
F.H.A. financed
GL 3-3793 or GL 3-4351

CHUCK'S CAR MART
US 27 N. — GL 3-3255 — Avon Park

65	Oldsmobile 4 dr. V-8 Automatic. P.S., R & H	$1995.00
62	Ford Galaxie 500 V-8, 4 dr., P.S., P.B., R & H, Air	$ 795.00
63	Chevrolet Belair 4 dr., V-8, P.S., P.B., R &H, Air	$ 995.00
64	Chevrolet Impala 4 dr H.T., V-8, P.S., P.B., R & H	$1495.00
66	Ford Custom 4 dr. V-8 Automatic, P.S., P.B., R & H, Air	$1895.00

EXPERT SERVICE



FOR ALL HOME JOBS

From a minor patch-up to complete construction, rely on us for all the quality concrete you need. Mixed in route, it arrives ready for you to do-it-yourself or for our expert workers. Give us a call today. Free estimates given on any of your concrete needs.

AVON PARK DIAL GL 3-3557 GL 3-4353 LAKE PLACID DIAL HO 5-4541

JAHNA
AVON PARK READY-MIX CONCRETE PRODUCTS

SEBRING DIAL EV 5-0252 FV 4-7444 WAUCHULA DIAL PR 3-9557

Holiday Fashion Report

- Dresses that Glitter and Glow
- Bags and Accessories
- Suits with or without Fur Collars
- Lingerie and Neqligee Set
- Sports Wear

Open Monday Evenings and All Day Wednesdays
½ BLOCK FROM HIGHWAY 17

NELL'S FASHIONS
Fort Meade "To Dress Well See Nell" AT 5-9791



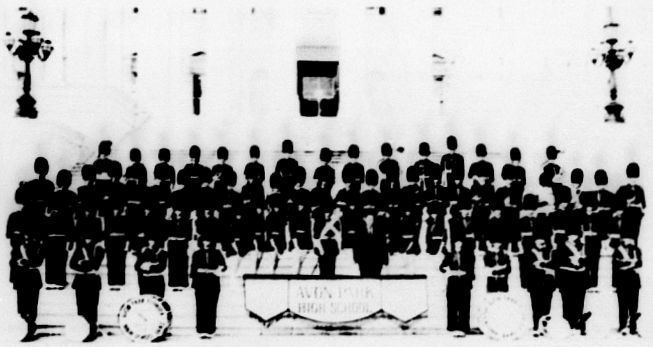
Register Your Anniversary At A

PURE OIL STATION

If you have an Anniversary coming up December 11th or later you may register your name at any Pure Oil Service Station in Highlands County starting Friday, December 1st. The first drawing will be on Saturday, December 9th after the 9 o'clock news on WJCM Radio, 960 on your radio dial. There will be two winners for the people celebrating their Anniversary the week of December 11th — one will receive flowers and the other couple will receive an Anniversary Cake. Don't forget you may start registering your Anniversary at any Pure Oil Station in Highlands County starting December 1st for the weekly Anniversary drawing — Two Winners Weekly —

MORRIS ADAMS OIL CO.
Your Pure Oil Jobber

VISIT YOUR NEAREST PURE OIL SERVICE STATION



AVON PARK HIGH SCHOOL BAND did it again. Under their Director Victor Mickunas they won "First Division" ratings at District VII Marching Festival held last Saturday. Bands are rated in five divisions: Superior, Excellent, Good, Average, Below Average. Seven counties were represented with 25 bands from these areas. Avon Park is mighty proud of this band.

Southland Court News

The Hutchens have received word of the arrival of their great grandson, Christopher Travis Roper, Capt. and Mrs. Arthur E. Roper of Beckley, Calif. are the proud parents. Capt. Roper is an astronaut stationed adjacent to Beckley. The Hutchens have six great grandsons and two great grand daughters. Mrs. Roper is their grand daughter.

Miss Rebecca Hostetter and Mr. Lemon Hostetter, brother and sister, of Bird In Hand, Pa. have joined our park family for the winter. They are located in the trailer two doors south of the office. Mr. McClary met them at Tampa airport.

Harriett Meisel spent Sunday with friends at Dinner Lake at Sebring. Also Stanley Shilling of Sebring was a recent visitor of Harriett.

Has anyone in the park heard extra crowing? It could be the Hoosiers living in the park crowing because Indiana University will be going to the Rose Bowl. They are pleased that three of their leading universities have had this honor; Notre Dame, Purdue and Indiana.

Mary Baxter is home after being a patient at Walker Memorial Hospital for several days.

Mr. and Mrs. Lloyd Akin of Pavalion, N.Y., who are wintering at Cypress Gardens Mobile Homes were Sunday guests of the Raymond Lees.

Barbara Lumpkin was out for "coffee hour" Tuesday morning after being in the hospital. She expressed her thanks to everyone for all the nice things they did for her during her illness. She returned to her work Monday.

Mr. Ed Clough of Michigan spent a few days in the park.

Mrs. Dorene Hall, former owner of the park, visited with park folks Thursday of last week.

Thirty-eight were out for "Coffee Hour" Tuesday morning. That mid-morning get-together seems to be an enjoyable time.

The Moynihans, accompanied by the Jeremys, had an enjoyable drive to Naples Friday to visit their brother and wife, Mr. and Mrs. Edward Moynihan. They also stopped at Punt Gorda to look around.

About ten ladies attended the sewing circle at the hall Thursday afternoon. Luella Pinney played the recording of her chorus, of which she is director.

Raymond Lee is in the hospital for a few days. We hope he will soon be able to return home.

Nineteen were out for the sing Sunday evening. Christmas carols and old time songs were sung. Tentative plans for holiday singing were discussed. Luella Pinney again gave us portions of her recording of the chorus.

At miscellaneous cards Friday night there were three tables of '500' and one of Euchre. Bernadine Ames was high in '500' with 2280 and Sheila Wurster came in second with 1650. At the euchre table Evelyn Fultz and Winnie Lumpkin won.

Myrtle Heffernan is in Walker Memorial for tests and a check up. We hope she soon returns to the park.

Only nine were out for shuffle Friday afternoon. Harold Arms and Guy Detrick with 74 won over Hilda McClary and Ernie Thomas with 73.

At the hall for euchre Monday night there were two tables.

AP High School Band Wins A Superior Rating

The Avon Park High School Band won "First Division" ratings at District VII Marching Festival held at Kathleen High School Stadium last Saturday. The district festival is sponsored by the Florida Bandmaster's Assn. and is composed of Polk, Highlands, Osceola, Pasco, Sumter, Lake and Hernando counties. There were 25 bands represented from these counties.

Each band must take "inspection" prior to performance and are graded on maintenance of instruments, uniform, personal grooming and military bearing. A minimum of 5 minutes and a maximum of 8 minutes is allotted for each band's performance. The bands are rated in 5 divisions: Superior, Excellen, Good, Average, Below Average. The Avon Park Band made "Superior" in both "inspection" and marching. The band was commended by the judges for their new "British Grenadier" uniform and style of marching.

Judges for marching were: Charles Quarmby, Manatee Jr. College; Ed James, Brandon H.S.; Robert Foster, University of Florida.

Fabulous Magicians To Benefit Youth Care; Walters To Perform

"The "Fabulous Magicians" basketball team, (all former players for the Globe Trotters) will meet the "Highlands Explosives in Sebring gym at 8 p.m., Dec. 7th.

Playing for the "Highlands Explosives" will be Dan Balint, Jim Taveniere, Harry Hummel, Richard Payne, Donald Skipper, Tom Holton, Dale Landress, Bob Parvis, Len Zellers, and Dennis Carr.

Former National Trampoline Champion, Walter Patterson, enjoys being considered the top professional exponent of the exciting, breathtaking and rigorous act of tumbling on the trampoline. He, along with his wife, Ruth gave up careers as Physical Education teachers, after graduation from the University of Iowa, to become one of America's entries to an art usually dominated by Europeans and Asiatic Artists. These superb artists will hold you spellbound in an amazing display of twists, spins, and somersaults, well calculated to make you hold your breath. It can be said that the Walters begin where the others leave off.

Strictly amazing and strictly big league, the Fabulous Magicians will enter the basketball court to their tune of "Sweet Georgia Brown" and promise with their half-time show to give the Youth Care, Inc. of Highlands County a benefit show of the season.

Donations: adults $2.50, students $1.50. Tickets are available in Avon Park at The Avon Park Sun and Key Club.

Mobility study reveals over 60 percent of the repeaters charged with robbery, burglary, auto theft, sex offenses and forgery were rearrested in two or more states during their criminal careers.

NOTICE TO CREDITORS FLORIDA STATUTES
IN THE COURT OF THE COUNTY JUDGE, HIGHLANDS COUNTY, FLORIDA.
IN PROBATE.
IN RE: ESTATE OF CARRIE B. ELLIS,
Deceased.
TO ALL CREDITORS AND PERSONS HAVING CLAIMS OR DEMANDS AGAINST SAID ESTATE:

You and each of you are hereby notified and required to present any claims and demands which you, or either of you, may have against the estate of CARRIE B. ELLIS, deceased, late of said County, to the County Judge of Highlands County, Florida, at his office in the court house of said County at Sebring, Florida, within six calendar months from the time of the first publication of this notice. Two copies of each claim or demand shall be in writing, and shall state the place of residence and post office address of the claimant, and shall be sworn to by the claimant, his agent, or his attorney, and accompanied by a copy of one dollar and such claim or demand not so filed shall be void.

Colonel J. P. Ellis
Caroline Ellis Bjorke
As Ancillary executor of the Last Will and Testament of Carrie B. Ellis, deceased.
Pub. Dec. 7, 14, 21, 28, 1967.

INVITATION TO BID
The City of Avon Park will accept bids for one insurance policy covering all fire, extended coverage, theft and liability insurance for the city of Avon Park. Specifications for type and amount of coverage desired may be secured at City Hall. Successful bidder will be required to write Workmen's Compensation insurance also if requested by the City.

Bids to be submitted to office of City Clerk, City Hall, Avon Park, Fla. before 5:00 P.M. Monday, January 22, 1968. The City reserves the right to accept or reject any or all bids or any part thereof.

Malcolm K. Crews
City Clerk
Pub. Dec. 7, 14, 1967

NOTICE OF INTENTION TO MAKE APPLICATION FOR FINAL DISCHARGE
Florida Statutes
IN COURT OF THE COUNTY JUDGE, HIGHLANDS COUNTY, STATE OF FLORIDA
IN RE: THE ESTATE OF HERBERT I. SMITH,
Deceased.
IN PROBATE.
No. 3812
TO ALL WHOM IT MAY CONCERN:

Notice is hereby given that Ida H. Smith filed her final report as Executrix of the estate of Herbert I. Smith, deceased, that she filed her petition for final discharge, and that she will apply to the Honorable Mervin Richter, County Judge of Highlands County, Florida, on the 26th day of December, 1967, for approval of same and for final discharge as Executrix of the estate of Herbert I. Smith, deceased, on this 22nd day of November, 1967.

IDA H. SMITH
Executrix of the estate of Herbert I. Smith, deceased.
Pub. Nov. 23, 30, Dec. 7, 14, 1967

MILLER PEST CONTROL
Termites Swarming?
Call For The Best
Call EV 5-6230 Collect
20 S. Ridgewood, Sebring Adv.

Ridge Air Conditioning, Inc.
EV 5-7723
HEATING & AIR CONDITIONING SPECIALISTS
Authorized Dealer CARRIER Air Conditioners
Sales & Service
Just south of Sebring Country Estates on Hwy 27
SEBRING



APPLIANCE SERVICE CO.
Telephone GL 3-4620

TOLL FREE TRAVEL SERVICE
Highlands County residents can obtain airline and ship information and tickets—without expensive phone calls —or without going out of town—by dialing O—Operator and asking for Lake Wales WX 2613. They will be connected with experienced agents at the Lake Wales Travel Bureau of the Highlands Travel Service in the Walesolit Hotel, Lake Wales. This office has a leased line so that calls can be made to carriers without toll charges. Arrangements can be made for tickets to be mailed.

THEY GO TOGETHER...
CHRISTMAS AND JEWELRY



See our jewelry gifts for him and her, priced holiday-right

W. L. GROVE, JEWELER
902 W. Main St. Avon Park

JIM BLACKMAN FORD

YEAR-END Clearance SALE

NO PAYMENTS TILL JAN. 15 1968

OVER 110 CAR SELECTION
MOST MAKES—MOST MODELS
37 USED CARS MUST BE SOLD
NO REASONABLE OFFER WILL BE REFUSED!

'62 Ford
Galaxie 4 door sedan air cond., V8, stick shift, new paint job, like new rubber.
Reg. Price $$$$ NOW $665

'64 Chevrolet
Biscayne 4 door sedan 327" engine. All vinyl interior. Local owner. Need paint job.
Reg. Price $1$$$ SAVE $777

'66 G.T.
Fairlane 390" cu. eng., 4 speed, low mileage, new rubber. A yellow beauty.
Save $$$

'62 Olds
Super 88 2 door hard top. 1 owner. Clean. Low mileage.
Sharp $799

'63 Chevrolet
Impala 4 door hard top V8 aut. trans., power steering. New paint. Factory air cond.
Reg. Price $1$$$ $985

'62 Falcon Wagon
DeLuxe 2 door aut. trans., radic & heater. 6 cyl. engine.
No Money Down $539
Stock No. F99E

'62 Dodge
Dart 6 cyl. std. trans., 43,000 actual mileage. 1 local owner. New rubber.
A Sharp One $679

'62 Chevrolet
Impala 2 door hard top V8 aut. trans., good rubber, power steering.
Reg. Price 99 Now $788

NO CASH NEEDED!

'60 Volvo
2 door sedan. Gas saver.
As Is $99

NO CASH NEEDED!

'59 T-Bird
Needed some work & paint job.
As Is $189

'60 Ford
2 door V8. Auto trans.
A Steal $159

'61 Rambler
Wagon. 6 cyl., std. trans.
Full Price $389

'60 Triumph
Sport coupe.
Must See $299

'59 Ford
2 door sedan V8 stick shift.
Full Price $199

MOTOR BIKES

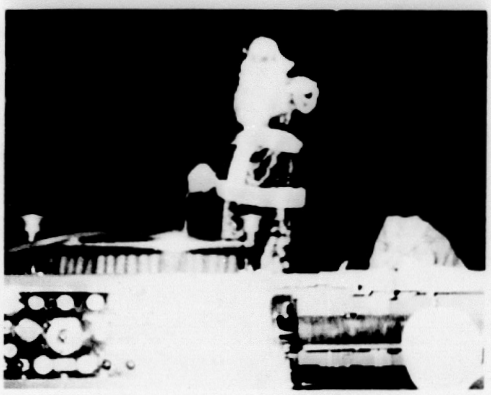
'67 Honda 90
128 Actual Miles
REG. Price $$$$ ONLY $365

'66 Honda 90 CC
Low Mileage Local Owner
Full Price $325

'65 Honda 65 CC
Sharp One Owner A-1
Full Price $265

JIM BLACKMAN FORD
USED CAR LOT
ACROSS FROM SHOPPING CENTER
OPEN
EVENINGS TILL 7 P.M.
SEE
LEE TANNER — BUD ANDREWS — AL KERN Used Car Mgr.
EV 5-6171 SEBRING, FLORIDA

Christmas Parade Highlights



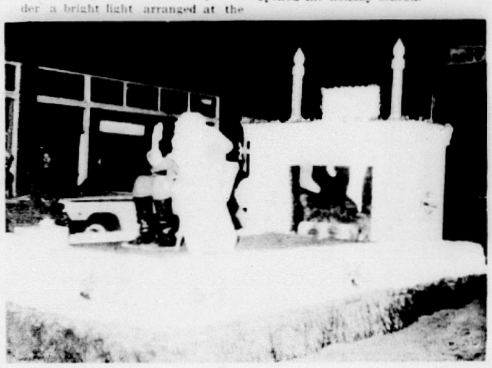
SANTA ARRIVED in Avon Park Monday night, Dec. 4, greeting all the children from the fire truck which brought him to the city. Under a bright light arranged at the railroad station he received children, listened to their wants and wishes and distributed candy. He officially opened the holiday season.



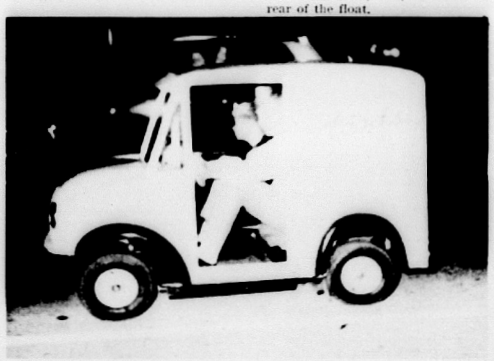
WALKER MEMORIAL Hospital float, honorable mention, celebrating their 20th anniversary. Pictured left to right, Dr. Hubert Coleman, back of Miss T. Dr. and Mrs. C. J. Larsen, and Mr. Harold Brown, maintenance supervisor of the hospital. Pink Ladies and Candy Stripers are on the rear of the float.



SMOKY THE BEAR was appropriately placed on the float of the Florida Forestry, with his admonition to put out your fires, make Christmas a safe and sane holiday.



MOST COMMERCIAL Float, Lane's Records and T.V., winner, shows Santa at the fireplace with his bags of toys and packages ready for distribution.



SCALE MODEL of Hood's Dairy delivery truck entry, about five foot long and three feet wide driven by Richard Allen and Michael Burton, sons of Mr. and Mrs. Ronnie Burton. Ronnie is manager of Hood's Dairy in Avon Park.



RAY WELLS MOTOR CO. "Santa Has Dodge Fever" entry shows Santa having great trouble with his load of gifts delivering them with a broken-down Dodge.



HIGHLANDS SCHOOL FOR GIRLS float, honorable mention, shows Christmas around the World, with students representing their country and flag standing near the Christmas tree.

INVITATION TO BID

The Board of County Commissioners, Highlands County, Florida, will accept sealed bids until 2:00 P.M. Friday, December 8, 1967 in the Purchasing Agent's Office, Room 204, Courthouse Sebring, Florida for labor per hour to do the following:

a. Form for concrete
b. Pour concrete
c. Finish concrete in various locations in Highlands County

This bid will be in effect from December 15, 1967 to October 1, 1968.

The Board reserves the right to accept or reject any or all bids.

Carl R. McIntire, Chairman
Board of County Commissioners
Highlands County

Pub. Nov. 30, Dec. 7, 1967.

AUTOMOBILE PAINTING
WRECKS REBUILT - GLASSWORK
All Work Guaranteed at
Avon Paint and Body Shop
Owned and Operated by Dave Johnson
Located Behind the Ice Plant at 1102 W. Hill Street
Phone GL 3-4443

LAKEFRONT BARGAIN
Price Reduced for Quick Sale
Six room home, fenced lot 80 x 300, garage. Must see inside to appreciate room sizes. 27 N. Highlands Ave.
GL 3-6126

NICHOLS'
PURE OIL
SERVICE STATION
Main Street - Avon Park
GL 3-9265
WE SPECIALIZE
IN
TUNEUPS

A GIFT
FOR YOU...
- Prompt, understanding attention
- Confidential service
- Free financial advice

With CHRISTMAS CASH from HCC. HCC Credit Company will be happy to serve you today . . . or any day!

— And your satisfaction is guaranteed!

LOANS UP TO
$600
Subject to our liberal credit policy.

HCC CREDIT COMPANY
120 West Main St. Ph. GL 3-3186
Avon Park, Florida

Live Bait
Missouri Minnows
and Shiners

PRICES GOOD — Thursday - Friday - Saturday - Sunday - Monday

PHILLIPS CORNER
202 E. Main St. AVON PARK

SAVE MONEY
NOT STAMPS

TENDER LEAN
Pork STEAK . . . . . 49c lb.

SUGAR CURED
Slab BACON (sliced free) . . 39c lb.

AUNT JEMIMA
MEAL or GRITS 5 lb. bag 29c

SUGAR CURED
Pork Shoulder PICNICS (sliced free) 39c lb.

PILLSBURY
Self Rising FLOUR 10 lb. bag . . . 99c

SAUER'S GOLD MEDAL
SALAD DRESSING qt. jar 29c

22 Cal.
32 Cal., 38 Cal.
25 to Choose From

MRS. FILBERTS
Soft OLEO reg. or corn oil . . . 33c lb.

FLA. - GRADE - A
Whole FRYERS . . . . . 29c lb.

FREE $10.00 in Trade
for largest bass and speckled perch caught in Dec.

WINNER OF NOVEMBER BASS CONTEST — MR. ROBERT COOK 6 LB. 3 OZ.

Weigh Them Phillips Corner or Bill's Corner

Shop Our Gift Dept.

National Magazine View On Guard Refuted



GROUP PHOTO of members of the Avon Park and Frostproof units of the National Guard on maneuvers at Ft. Stewart, Ga., 1966.



CAPTAIN I. C. "Curt" McKenzie accepting a plaque presented to Btry C 3rd How Bn 116 Arty by Rodney Lane, president. Avon Park Lion's Club. First Sgt. O. P. Gentry is on the left.

On the 20 of October, 1967, Time magazine published an article entitled "It's Time to Change the Guard", and a week later, on October 27th, Life magazine published an equally uncomplimentary story entitled "The National Guard — Awake or Asleep?" Both these articles were extremely uncomplimentary of the National Guard. Mr. William McWhirter, who wrote the Life article, is, willfully or not, guilty of the old debater's trick of proclaiming a false premise, and then building his case from there.

Major General James F. Cantwell, President, National Guard Assn. of the United States, in a letter to the Editor-in-Chief of Time-Life Inc. stated "Time-Life descended to a new journalistic low — in approving as scurrilous and unfactual a comment on the Guard as the article bearing Mr. William McWhirter's byline.

"It Is Inconceivable," the General continued, "that Time could assemble so many facts and so much performance data, as it did in preparing its recent essay on the Guard, yet misinterpret and even distort that information to fit an obviously preconceived editorial position.

The tragedy is not that the National Guard and its thousands of dedicated and competent members were maligned so wantonly, but that your articles will completely mislead millions of Americans on a vital National Defense Activity. Though you have done a disservice to the National Guard, you have done, by far, a greater disservice to your millions of readers. They look to Life and Time for honest, factual, in-depth reporting, not the bias and distortion which characterized the articles on the Guard."

In his article McWhirter repeatedly refers to the very men who helped him write and acquire his information as "the comic soldier". Again and again, throughout his diatribe, as if he were trying to drum home a point not too well taken, McWhirter refers to the National Guardsmen as "the comic soldiers". This is a distortion and an unwarranted label. In this instance the writer is generalizing, and in writing, as in other fields, generalizing is a dangerous and inexact procedure. The Guard, just as the other branches of the Armed Forces, has its "Beetle Baileys" and "Sgt Snorkels". No one, and no outfit is perfect. But the National Guard, as well as the regular Army, Navy and Marine Corps continually works to eliminate its marginal producers, and to weed out those who cannot be properly motivated. To be perfectly fair, however, it is easier to eliminate the undesirable types from the regular branches of the service, because they are on duty full time, and can be identified much quicker.

The Guard has produced many soldiers of great merit and high rank. Pvt. Rodger Young (Ohio); Major Tom Howie, the legendary "Major of St. Lo," (Virginia); the immortal "brave Captain" of Ernie Pyle's "Brave Men" (Capt. Henry Waskow, Tex.); General Earle G. Wheeler, present chairman, Joint Chiefs of Staff (D.C.); Astronauts "Deke" Slayton and "Rusty" Schweikart, and thousands of equally dedicated, competent fighting men. Comic soldiers? Not on your life.

On page 86 of Life magazine Mr. McWhirter describes the typical Guardsman as having "unpolished boots, unbuttoned shirt, uncut, uncombed hair." Yet at the bottom of the page are about twenty Guardsmen whose boots are polished, whose uniforms are pressed, and whose appearance in every way refutes the author's description. Some writer! His unsalted for characterization of Major General Winston P. Wilson, Chief of the National Guard Bureau, according to General Cantwell, "was in such poor taste as to be repulsive to decent citizens."

The article in Time stated that "The National Guard generally is not fit for either of its dual roles." This statement directly contradicts evaluations expressed by many of the nation's top military leaders. Who, in your opinion, is more qualified to judge military effectiveness — men like those quoted below, or a magazine writer?

General Earl G. Wheeler: "Through long and rather close contact — I have found two factors to be constant with the Army National Guard. First, as a military organization, it is consistently better than the material with which it is equipped. Second, when the chips are down, the Guard will surmount every obstacle that confronts it and get the job done."

Undersecretary of the Army David E. McGiffert: On the State role: "In its State mission, the Guard has been faced with — a lot of criticism — criticism which has given a distorted picture of the Guard's performance. For the fact is, that in city after city, the Guard has done a first class job."

On the Federal role: "The selected Reserve Force (of which 70 percent is Army Guard) is in a higher state of readiness than any reserve component force has ever been, while in non-mobilized status. The reorganizations — will permit the upgrading of the entire National Guard to a comparable level of readiness."

Secretary of the Air Force Harold Brown: "No longer do we regard the Guard as simply a stand-by force. For some time, we have been conceiving of it as an actual in-being supplement to the Regular forces, even while it still holds its reserve status."

Secretary of Defense Robert McNamara battled for two years to have all organized units of the Army and Air Force Reserve components placed under Guard control. Failing that, Army leaders proposed that all combat and combat support units of the Army's reserve components be shifted to the Guard. Neither proposal received Congressional approval. The Secretary did not base his proposals on affection for the Guard, but rather on the realization that an all-Guard system would produce the best units and most efficient management.

The primary job of the National Guard is to back up the active Army as a trained reserve of combat troops. Historically it was a compromise — allowing us to keep the unpopular "standing army" at a minimum which assuring that a large number of trained and organized men stood ready for emergencies. The Guard's federal function is still to buy time. If the President called on the National Guard today to provide a division for Vietnam, one could be landed there in four months, ready to fight. To build a division from scratch, starting with draftees, and get it there, would take ten months.

In recognition of the Guard's federal role as a reserve, the U.S. government pays 90 percent of the Guard's annual $1 billion upkeep bill. To keep so many men — 418,500 in the Army National Guard and 82,700 in the Air Guard — on active duty would cost a minimum of $5 billion a year.

When the Guard is not needed to fight a war, its units are available to the governors of their home states as disciplined and trained units that can help deal with civil disorder or natural disaster. No state could afford to maintain a force of 20,000 men on a standby basis to cope with an occasional riot or hurricane.

Among other things, Time magazine stated that "the real commanders of the National Guard are not the Pentagon Generals, but the State Governors, who are free to hand out guard officerships to friends or political allies. Not so. Every National Guard Officer must meet professional standards established by the Army and Air Force, before he can be promoted. The standards are identical to or higher than those used in the regular Army. Qualifications are checked by a Federal board of which at least one member must be an officer of the Active service. A special board appointed by the secretary of the Army or Air Force passes on all general officer appointments or promotions, to insure that all applicants meet Federal qualifications. Each board contains at least one regular Army or Air Force officer. An appointment may be withheld from any individual who does not pass the stringent qualifications.

The fact that the National Guard is State controlled is set forth as a negative value by Time magazine, but on closer inspection it proves to be a source of strength rather than weakness, because it permits direct State involvement in national defense, and encourages greater participation and support by individual citizens. It uses community and State pride to produce more effective military units, for the National Guard of today is the same basic idea that formed the old State militia which fought the battles of Bunker Hill, Concord and Lexington. Financially it is a gold mine, for the states contribute about $100,000,000 per year to the Guard's support. Finally, it saves the American taxpayer hundreds of millions of dollars annually by enabling one body of troops, with one outlay of money, to perform two vital functions.

There is a plan to reorganize the National Guard now in the process of being carried out, which will not only save the taxpayers money, but give them more for their dollar. There seems to be some misinterpretation of this plan, because some people believe that the States have balked at accepting it. This is not so. All the State Adjutants General have agreed, not once, but for the third time, to go along with Mr. McNamara, but they did want the Army stockpiled men to sit down and discuss plans with them, lest the forces turn out to be inadequate for the job that had to be handled for the State.

Another fallacy which Time and Life seem to believe is that many men join the National Guard to dodge the draft. Actually it is almost impossible for this to happen, because it is not easy to get into the National Guard. Most units have a long waiting list, and if the unit is up to strength, it can enlist no more.

I talked with the 1st Sergeant of the local National Guard Unit, Ollie P. Gentry, about enlistments and what each prospective guardsman had to go through to get into the local group. He stated that each applicant for a berth in the local unit was screened according to previous military experience, age, draft status, and ability to qualify by taking a preliminary test. If the applicant passed all these preliminary qualifications, he is placed on a waiting list. Ollie stated that his unit is up to strength at the present time, 77 enlisted men, and 5 officers. Three of the five officers are graduates of the Artillery and Missile School at Fort Sill, Oklahoma. The other two are currently enrolled. Of the enlisted personnel, two of the top-ranking non-commissioned officers are graduates of the 3rd Army NCO Academy at Jackson, South Carolina. They were graded 3rd and 26th in a class of 103 which contained 98 members of regular Army personnel. Eighteen of the local NCO's have completed extension courses, and all personnel have completed tests and qualified on their particular job in the outfit, and have qualified on their particular weapon. The unit NBC team (Nuclear, Biological & Chemical Warfare) consists of 2 NCO's who have completed regular Army schools. One was graded number one in a class of 48 which consisted of 46 regular Army personnel with ranks ranging from Corporal to Major. The other was number one student in a class of 27 National Guardsmen. The people of Highlands, Hardee and Polk Counties have reason to be mighty proud of the personnel and Unit citations which have been won over the years by our National Guard Unit. Last year the boys came back from training maneuvers at Ft. Stewart with the top award for all units in the State of Florida, the Eisenhower Trophy. Many medals have been won in rifle and pistol competitions in the 3rd Army matches. In addition to the two weeks field training which they take each summer, our boys are extremely fortunate to have a fine location like the Avon Park Bombing Range close at hand for weekend overnight bivouac training.

Sgt. Gentry also informed me that some of the Army National Guard Units maintain Nike-Hercules missile sites on a full time basis. This is made possible by using a volunteer firemen schedule system. This allows the units to stand watch around the clock in shifts. They maintain communications, scan the radar, and keep all machinery operational. The remainder of the unit, the part timers, can be gathered at the site in short order when an alert is sounded. They all train on the sites and thus are competent in their assigned jobs.

The Air National Guard has a similar program, called "Runway Alert". This consists of selected air bases around the country at which one or more Air National Guard crews stand by with armed and ready fighter-interceptor aircraft 24 hours a day. These planes operate under control of the North American Air Defense Command and are used to intercept unidentified aircraft. Both the Nike-Hercules and the Runway Alert programs are integrated into continental air defense and are active defense missions. No other reserve component has ever been involved in active, full time defense operations of this type before.

First Sergeant Gentry informed me that after the reorganization of the National Guard, which is currently taking place, there will be eight high-priority divisions, 18 high-priority brigades, and hundreds of smaller units. The move is towards fewer units, but with every unit to be maintained at about 90 pct. of its wartime strength. The Defense Department has also promised more modern equipment, and more of it than they now have.

The Air National Guard has 26 transport squadrons, 22 air defense units, 23 tactical fighter squadrons, and ground organizations to keep them flying. With more than 2000 reasonably modern aircraft, the Air National Guard is the sixth largest air force in the world.

To sum up, the National Guard does not set itself above criticism, but it is constantly working towards making its existing units better fighting machines, and training its personnel to be the best part time army it is possible to build. They only ask that if you must find fault with the way they operate, base your criticism on facts, not on some writer's imagination or personal prejudice.



PRIVATE DAVID BAREFIELD displaying awards he won at Fort Sill, Oklahoma, where he was stationed for artillery training. Captain I. C. McKenzie is on his right. 1st Sgt. O. P. Gentry on his left. All members of Battery C, 3rd How. Bn 116 Arty National Guard Unit, Avon Park.



CAPTAIN I. C. "Curt" McKenzie holding the Eisenhower Trophy awarded to Btry C, 3rd How Bn 116 Arty National Guard Unit, Avon Park, June, 1966. Trophy was awarded for most outstanding unit, Ft. Stewart, Ga.



105 HOWITZER being fired by 1st Sgt. O. P. Gentry at Ft. Stewart, Ga.

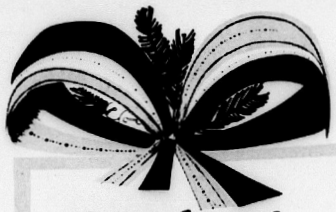
AP Campground News

Mr. and Mrs. Roy Watts of Weaverville, N.C. have arrived at their home on Lake Istokpoga.

Mrs. Kathryn Sultbach of Danville, Ky. flew down Monday, her mother Mrs. E. C. Gover is in the Walker Memorial Hospital.

Rev. and Mrs. Maurice Cook have returned, having been away. Rev. Cook is the caretaker.

Chaplain Mark Smith and family who have been stationed in Pakistan, are visiting his parents Rev. and Mrs. T. Homer Smith on N. Anoka.

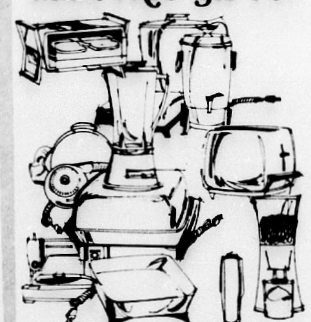


EVERYBODY hopes Santa will bring exciting ELECTRIC GIFTS!



ONE-STOP SHOPPING!

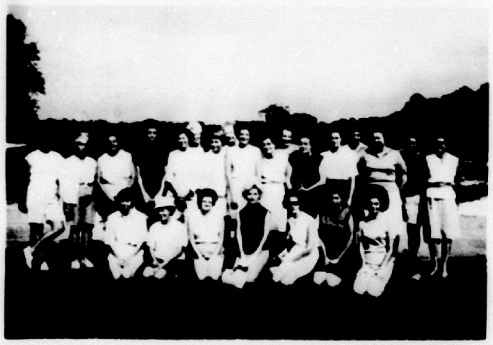
The stores sparkle with electric gifts for everyone on your list.



The Power to Please!

FPC FLORIDA POWER CORPORATION

YOUR TAX PAYING, INVESTOR OWNED ELECTRIC COMPANY



Shown above are lady members of the Avon Park Golf Association who met Thursday for nine hole play and attended the first meeting to organize the group.



Shown above are the recently elected officers of th lady mmbers of the Avon Park Golf Association. Left to right. Mrs. Mary Jane Touchton, president; Mrs. Libby Hall, vice-president and Mrs. Sue Hood, secretary-treasurer.

Mary Jane Touchton Elected President of Lady Golfers

A large number of lady members of The Avon Park Golf Association met Thursday morning at 9 a.m. at the Club for nine hole play. Afterwards the group met to organize and make plans for the coming year.

The meeting was conducted by Mrs. Mary Jane Touchton, temporary chairman, who expressed her delight at the large turnout of lady members.

Alex Ogilvie, Pro at the course spoke to the group and offered his full cooperation and assistance to the organization. He offered assistance through classes or clinics that the members might need.

Officers for the coming club year were elected by the members present. Mrs. Mary Jane Touchton was elected president; Mrs. Libby Hall, vice-president and Mrs. Sue Hood, secretary-treasurer.

The members voted to meet each Thursday morning at 9 a.m. for nine-hole play. They elected to meet afterwards on the fourth Thursday of each month for a short business meeting.

Mrs. Touchton asked that all members turn their score in each time after playing so that a handicap can be established and future tournaments can be planned.

INSTALL A NEW MUFFLER NOW!
INTERNATIONAL GUARANTEED MUFFLERS -
INTERNATIONAL GUARANTEED MUFFLERS - For As Long As You Own Your Car
BORDER'S Service Station
200 W. Main - GL 3-4154
Top Value Stamps

MILLER PEST CONTROL
For the best against pest, call your local certified exterminator
EV 5-8258
10 years in business in Sebring
Don R. Pettit
Manager
29 So. Ridgewood
Sebring, Fla.

WANTED
HOME OWNERS THAT NEVER WANT TO PAINT!
FOR THE FIRST TIME IN FLORIDA
FROM THE WONDERFUL WORLD OF SCIENCE
B. F. GOODRICH VINYL SIDING
- DISTINCTIVE NEW BEAUTY
- NEVER NEEDS PAINT (LIFETIME GUARANTEE)
- WEATHERPROOF — WATERPROOF
- INSULATES AGAINST HEAT AND COLD
- WILL NOT CRACK OR DENT
- APPLIES OVER STUCCO, CONCRETE BLOCK, ASBESTOS SHINGLES AND FRAME
- WRITTEN LIFETIME GUARANTEE

A FEW HOME OWNERS IN THIS AREA WILL BE GIVEN AN OPPORTUNITY OF HAVING THE NEW VINYL SIDING APPLIED TO THEIR HOME AT AN AMAZING LOW COST. YOUR HOME CAN BE A SHOW PLACE IN YOUR VICINTY AND WE WILL MAKE IT WORTH YOUR WHILE IF WE CAN USE YOUR HOME.
CALL TODAY COLLECT FOR FREE ESTIMATE. NO OBLIGATION
AC 305-965-2600
TRICO HOME IMPROVEMENT CO.
1156 South Military Trail, West Palm Beach, Florida

Bonnie Brae Mobile Estates

Rev. Graetz called on Mr. and Mrs. E. Lamson on Tuesday, and Charles Brush was a visitor on Saturday.

Mr. and Mrs. W. Porter called on Vernon Jordon at Walker Memorial Hospital on Sunday.

Mr. and Mrs. Larry Johnson who returned to Bonnie Brae last week had dinner with Mr. Porter on Sunday.

Mrs. J. M. Johnson, mother of Mrs. Wright, and Mr. and Mrs. Joe Teller, uncle and aunt of Mrs. Wright were guests at the Wright home last week.

The Lemlers had as dinner guests Friday evening, Mr. and Mrs. Welcome Miller, the Forest Weidemans and Lawrence Robinsons. On Wednesday evening they had an ice cream and cake party for their grandson DeWayne. His mother, Mrs. Roy Lemler, and brother Dean attended also.

Mr. and Mrs. Frank Pearson spent four days last week at Key West and two days with their son on Big Pine Key. They have just purchased a new Shasta travel trailer, and we all wish them much happiness, and are glad they will park it at Bonnie Brae.

Mr. and Mrs. Wright and family, also Mr. and Mrs. Sicard and daughters, Patti and Lisa, spent the week end camping at Pioneer Park at Zolfo Springs. Mr. Sicard has recently returned from Alaska to spend the winter.

Mr. and Mrs. W. Galvin of Braintree, Mass. were overnight guests of Mrs. Thelma Chalmers, during the past week. They will spend their vacation at the (Sea Breeze Motel) in Miami.

Mr. and Mrs. C. Gerrard spent last Thursday evening with Mr. and Mrs. Henry Phillips at Lake Letta Mobile Home Park.

Mrs. Beulah Bailey spent Thanksgiving with Carl and Lilah Weitzhar. In the evening their grandchildren called from California. The grandson had just returned from Vietnam.

Mr. and Mrs. Walton and Mr. and Mrs. Thomas will have luncheon with Weitzhars on Wednesday.

Mr. and Mrs. Frank Foote spent Friday evening with Mr. and Mrs. Marian Stewart. On Monday of last week Mr. and Mrs. F. Friday and Hilder Verneberg drove to Riveria Beach to do some shopping and visit Mrs. Friday's sister, Mrs. Mason. And on the return trip, in the evening a black cow loose on the highway ran into the side of their car, causing considerable damage but luckily no one was hurt seriously, only badly shook up.

Mr. and Mrs. Frank Foote visited Mr. and Mrs. Fred Lange last Monday at their new location.

Mr. and Mrs. Earl Baxter spent Tuesday evening with Mr. and Mrs. Frank Foote. Mr. and Mrs. H. Verneberg received news their granddaughter was in the hospital in Beloit, Wis. We hope "Cherrie" will soon be well again.

Mr. and Mrs. Edward Friday drove to Lakeland on Wednesday. It was a beautiful drive and a lovely day.

Mr. and Mrs. Laurence Johnson, Mr. and Mrs. W. Mouse, and Mr. and Mrs. Brubeker will spend the winter at Bonnie Brae. They all arrived this past week. We welcome them and hope they have an enjoyable stay.

A group of old friends from Brentwood surprised Joe Moreno on his birthday last week and all had a grand time. Joe and Henrietta appreciate, and are grateful to all of them for helping them move. It is a wonderful feeling to have so many good friends.

Our coffee break last Wednesday was well attended and Mrs. Verneberg and McGonagle were hostesses. Others who have served this fall are Mamie Lizotte, Thelma Chalmers and Maud Foote.

We all appreciate our lovely new tables and chairs and we thank our owners, Mr. and Mrs. Frank Kormash for the generous supply. We all hope they will soon be here to enjoy them. Thanks again Frank and Eleanor.

Our thought for the week . . . A wise philosopher once said "A great deal of what we see in others is the reflection of what we are".

R. A. Masons Will Meet

The Highlands Chapter 42 R.A. Masons will hold their stated Conclave, Tuesday Dec. 12 at 8:00 p.m. Avon Park Masonic Temple.

This will be Hi Priest night and election of officers.

Visitors are welcome.

Check Our Quality Before You BUY
Top quality meats all beef grain fed 120 days from feed lot to slaughter house direct to you.
WEEKEND SPECIALS
Rib Steaks ..... 79c lb.
Tender Chuck Steak ..... 59c lb.
Extra Lean Boneless Stew ..... 79c lb.
Beef Arm Roast ..... 69c lb.
Beef Short Ribs Lean ..... 49 lb.
Lamb Shoulder Roast ..... 45c lb.
PORK SPECIALS
Lean Pork Steak ..... 49c lb.
Fresh Pork Ham - whole ..... 65c lb.
FREEZER SPECIALS
One-Half or Whole Beef ..... 55c lb.
Hind Quarter ..... 67c lb.
Front Quarter ..... 47c lb.
Prices Include Cut and Wrapped.
Try Our Homemade Corn Beef . .
DOYLES MEAT MARKET
Highway 17 — 1½ miles south of Bowling Green
Hours 8:00 A.M. to 6:30 P.M. Monday thru Saturday — Closed Wednesday noon
Custom Slaughtering and Freezer Service
FR 5-2653

At the Churches

Church of God
105 N. Florida Avenue
Rev. Thomas B. Sleepe, pastor
Sunday School ..... 9:45 A.M.
Morning Worship ..... 11:00 A.M.
Evening Worship ..... 7:00 P.M.
Family Night, Wed. ..... 7:30 P.M.

First Baptist Church
N. Lake and Church St.
Aden D. Childress, pastor
Otis Strickler, Min. music- education
Sunday School ..... 9:45 A.M.
Morning Worship ..... 11:00 A.M.
Training Union ..... 6:30 P.M.
Early Morning Service .. 8:30 A.M.
Mid-week Service, Wed. .. 7:45 P.M.
Nursery Open at All Services

Fla. Avenue Baptist Church
Lester Miller, pastor
Phone GL 3-4957
Sunday School ..... 9:45 A.M.
Morning Worship ..... 11:00 A.M.
Training Union ..... 6:30 P.M.
Evening Worship ..... 7:30 P.M.
Mid-week Prayer Service 7:30 P.M.
Nursery Open at All Services

Walker Memorial Seventh-day Adventist Church
Across lake from hospital
Robert H. Kerr, pastor
Phone GL 3-4035
SATURDAY:
Sabbath School ..... 9:30 A.M.
Worship Hour ..... 11:00 A.M.
Vespers—30 minutes from sunset
WEDNESDAY:
Prayer and Bible Study .... 7:30 P.M.
FRIDAY:
Youth Service (YPMV) .... 7:30 P.M.

Church of the Nazarene
Sunday School ..... 9:45 A.M.
Morning Worship ..... 11:00 A.M.
NYPS ..... 6:30 P.M.
Evening Service ..... 7:30 P.M.
Mid-week Services ..... 7:30 P.M.

First Presbyterian Church
AVON PARK
Rev. Marshall Wilson
Sunday School ..... 10:00 A.M.
Church ..... 11:00 A.M.
Now in new Sanctuary
North side of Lake Verona
Mid-week Bible Study
Wednesday ..... 7:30 P.M.
Prayer Group - Thur. ..... 9:30 A.M.
Nursery every Sunday

Our Lady of Grace Catholic Church
Rev. Armand Gregoire
E. Main St. — Ph. GL 3-4757
Daily Mass ..... 8:00 A.M.
Sunday Masses 8:30 and 10:00 A.M.
Confessions Sat. ..... 4:30 to 5:00 P.M.
..... 7:00 to 7:30 P.M.
Religious Instruction: GRADERS: Friday after their afternoon classes. High school students: Wednesday at 7:30 P.M.



Church of the Nazarene
Sunday School ..... 9:45 A.M.
Morning Worship ..... 11:00 A.M.
NYPS ..... 6:30 P.M.
Evening Service ..... 7:30 P.M.
Mid-week Services ..... 7:30 P.M.

First Methodist Church
Rev. Addison G. Hardee, minister
Regular Church Schedule
SUNDAY:
Morning Worship 9:00 - 10:55 A.M.
Church School ..... 9:45 A.M.
Evening Worship ..... 7:30 P.M.
(Nursery conducted during both the church School and Worship Service)
Methodist Youth Fellowship ..... 5:00 to 7:15 P.M.
WEDNESDAY:
Mid-week Prayer and Bible Study ..... 7:00 P.M.
First Tuesday of the month — Regular meeting of the oWman's Society of Christian Service 9:30 A.M.

Resurrection Lutheran Church
Lutheran Church in America
Corner Main St. and Highlands Ave.
Rev. Ivan O. Miller, pastor
508 E. Canfield St.
Divine Services ..... 9:00 A.M.
Sunday School ..... 10:15 A.M.
Visitors always welcome

Church of Christ
200 South Forest Avenue
Sunday Services:
Bible Study ..... 10:00 A.M.
Morning Worship ..... 11:00 A.M.
Evening Worship ..... 7:00 P.M.
Wednesday:
Bible Study ..... 7:30 P.M.
$10 Tulane Circle

At the Churches

Christian Science Society
Corner Avon Blvd. & Highlands
Avon Park Lakes
Sunday Services ..... 11:00 A.M.
First Wednesday ..... 8:00 P.M.
Sunday School ..... 11:00 A.M.
Reading room, Fri. - 1:30 3:00 P.M.
ALL ARE WELCOME

Union Congregational Church
Herbert D. Graetz, Minister
Sunday School ..... 9:45 A.M.
Morning Service ..... 11:00 A.M.
Nursery for small children at Sunday School and Church Services

Fellowship Baptist Church
1000 Thomas Street
Avon Park, Florida
Rev. Harrison Crews, pastor
Sunday School ..... 9:45 A.M.
Sun. morning Worship ..... 11:00 A.M.
Youth Choir - Sundays ..... 5:30 P.M.
Training Union ..... 6:30 P.M.
Sun. evening Worship ..... 7:30 P.M.
RA's and GA's (Wed.) ..... 6:15 P.M.
Mid-week Service (Wed.) 7:30 P.M.
Christ Is The Answer

Faith Lutheran Church
1600 N. Lakeview Drive
Sebring, Florida
Rev. William L. Duerr, Jr.
Sunday School and Bible Class ..... 8:45 A.M.
Morning Worship ..... 10:00 A.M.
This church sponsors The Lutheran Hour and the TV program "This Is The Life."

First Assembly of God
112 South Central Ave.
E. B. Boykin, pastor
Sunday School ..... 10:00 A.M.
Morning Worship ..... 11:00 A.M.
Young People Christ Ambassadors) ..... 6:00 P.M.
Evangelistic Service ..... 7:00 P.M.
Wednesday Mid-week Prayer and Bible Study ..... 7:30 P.M.
Thursday, Womens Missionary Council ..... 2:00 P.M.

First Christian Church
(Independent)
1011 Walnut Street
Phone GL 3-3261
Clifford F. Dance, Minister
Bible School ..... 10:00 A.M.
Church Service ..... 11:00 A.M.
Youth Meeting ..... 6:00 P.M.
Evening Service ..... 7:00 P.M.

Episcopal Church of The Redeemer
Verona and Pleasant Streets
Rev. John L. Knapp
SUNDAYS
Sunday Eucharist ..... 7:30 A.M.
Family Service and Church School ..... 9:30 A.M.
Sunday Service ..... 11:00 A.M.
Wednesday Service ..... 9:00 A.M.

These Religious Messages and Church Announcements, brought to you by the following:

LOYAL CITIZENS and BUSINESSES - - - - All interested in a BETTER COMMUNITY & CHURCHES!

Virginia's Beauty Salon
Food Fair Shopping Center
1083 W. Main — GL 3-3336

Bagwell Lumber Co.
T. W. Bagwell & Employees

Green's Surplus Store
E. H. Green & Employees

Polk Auto Parts, Inc.
126 West Main Street

Avon Park Motor Co.
C. E. Lanier and Vernon Lanier and Employees

Park Pharmacy, Inc
J. Carson Bates & Staff

Avon Park Sun
Employees

Touchton Drugs
E. G. Touchton & Staff

Hood's Dairy, Inc.
John M. Hood & Employee

Southernaire Motel
Mr. and Mrs. Roy D. Taylor

Mode O'Day Dress Shop
Mr. and Mrs. H. D. Cadow

Coker Fuel, Inc.
H. O. Coker & Staff

Wells Motor Company
Ray Wells & Employees

Smith Upholstery & Trim Shop
Mr. and Mrs. L. C. Smith

I. H. Ford Motor Co.
Mr. I. H. Ford — Mr. Donald Ford and Employees

PUBLIX MARKETS

PICK-A-PACKFUL OF HOLIDAY TREATS





• down produce lane •

Sweet-as-Honey Golden
Bananas .... per lb. 10¢

Russet Baking
☐ **Potatoes** ..... 10 lb. bag 59¢

Delicious Red Rome
☐ **Apples** ..... 4 lb. bag 49¢

Juicy Red Emperor
☐ **Grapes** ..... lb. 25¢

Park Lane Assorted Flavors
Ice Cream .. half gal. 59¢

Welch's Fruit Punch, Orange, Low-Cal or Welchade
Fruit Drinks 3 46 oz. cans 89¢

Palm Island Chunk
Pineapple .. ±2½ can 29¢

Dole Low-Cal Fruit
Cocktail ... 4 ±303 cans $1

Hills Nutritious
Dog Food .. 6 ±1 cans 98¢

Hunt's For The Best Tomato
Catsup ..... 20 oz. bot. 29¢

Ocean Spray Jellied (Limit 2)
Cranberry Sauce 2 ±300 cans 39¢

Green Giant Whole or Sliced
Mushrooms 4 ±2½ oz. jars $1

Libby's Flavor-Packed Cut
Green Beans 2 ±303 cans 39¢

Facial Tissue
Lady Scott 4 200 ct. pkgs. $1

Bathroom Tissue
Lady Scott 4 2 roll pkg. $1

Libby's Hearty Corned
Beef Hash 16 oz. can 39¢

Wide, Fine, or Medium
Muellers Noodles 8 oz. pkg. 19¢

Betty Crocker (6c-off deal) Fudge
Brownie Mix 22½ oz. pkg. 43¢

Tetley (10c off deal)
Tea Bags 48 ct. pkg. 57¢

Crosswood Harvest or Sliced
Pickled Beets .. 16 oz. jar 19¢

Bubbles Tasty
Kosher Dills ... 16 oz. jar 39¢

Kraft's Strawberry
Preserves ..... 18 oz. jar 49¢

Nabisco Famous Cookie
Assortment ... 11 oz. pkg. 39¢

Sunshine Crispy
Cheez-Its .... 11 oz. pkg. 37¢

• health & beauty aids •

List Price 95¢! Colgate
Dental Cream . family size 58¢

List Price $1.50! Secret Spray
Deodorant .... 7 oz. can 88¢

• deli specials •

Kitchen-Fresh Old Fashion
Potato Salad .. lb. 39¢

Flavorful Fresh Sliced
Cooked Ham .. lb. $1.39



"Fryer Parts Sale"
Breasts (with ribs)
Drumsticks or Thighs
lb. **49¢**



COLLECT ROYAL TON'S "GOLDEN ELEGANCE" PATTERN!
Real China
THIS WEEK'S SPECIAL!
DINNER PLATE
each **19¢**
LIMIT 1 WITH EACH $5.00 PURCHASE

Progresso Vine-Ripened Italian
Tomatoes ....5 14 oz. cans $1

Swift's Ox Smooth
Peanut Butter . 16 oz. jar 39¢

French's Mashed Instant
Potatoes .... 7 oz. pkg. 29¢

• dairy specials •

Kraft's Miracle
Margarine ... 1 lb. ctn. 33¢

Borden's Tasty
Cream Cheese 8 oz. pkg. 35¢

Pillsbury's Poppin Fresh
Cinnamon Rolls 12½ oz. can 33¢

Kraft's Mellow Cracker Barrel Cheddar
Cheese ..... 10 oz. stick 63¢

Tangier Delicious Fresh Cottage
Cheese ..... 2 lb. cup 59¢

• frozen foods •

Tasteo Frozen Shrimp
Cocktail ....3 4½ oz. pkgs. 99¢

Holloway House Baked
Potatoes ... 12 oz. pkg. 39¢

Frito Bravo Enchilada
Dinners ..... 12 oz. pkg. 59¢

Southland Lady Frozen
Cream Peas ... 1½ lb. bag 59¢

Pictsweet Frozen
Broccoli Spears 10 oz. pkg. 29¢

Pictsweet Frozen Tasty
Green Peas ... 1½ lb. bag 39¢

Booth's Skinless Frozen
Sole Fillets .... 1 lb. pkg. 59¢

Gorton's Frozen Delicious
Fish & Chips ... 1 lb. pkg. 59¢



WHERE SHOPPING IS A PLEASURE

Swift's Premium Tasty
Fryer Wings ..... lb. 29¢

Roth's Black Hawk
☐ **Sliced Bacon** ..... 1 lb. pkg. 59¢

Swift's Premium Boneless
☐ **Smoked Daisies** ..... lb. 79¢

Copeland's Secret Seasoned
☐ **Roll Sausage** ..... lb. 49¢

A Family Favorite!
☐ **Tarnow Wieners** ..... 12 oz. pkg. 45¢

Herman's Orange Band
☐ **Sliced Bologna** 5 oz. 25¢ 10 oz. 45¢ 16 oz. 59¢

Fresh Seafood Treat!
☐ **Mackerel** ..... lb. 29¢

Fresh Seafood Treat!
☐ **Haddock Fillets** ..... lb. 69¢

Proten BEEF

prices effective Thurs., Fri., Sat., Dec. 7, 8, 9 1967

SWIFT'S PREMIUM PROTEN GOV'T. INSPECTED HEAVY WESTERN BEEF SALE!

the BEEF that NEEDS LESS COOKING TIME!

Swift's Premium Bone-In
Pot Roast ..... lb. 59¢

Swift's Premium Boneless
Imperial Roast .... lb. 89¢

Swift's Premium Boneless English Cut
Beef Roast ..... lb. 99¢

Swift's Premium Beef
Short Ribs ..... lb. 49¢

PUBLIX MARKETS

SOUTHGATE SHOPPING CENTER
Sebring, Florida

100 EXTRA S&H Green Stamps
Swift's Premium Assorted Sliced Cold Cuts
Bratwurst-Wiener, Pickle & Pimento, Olive & Pimento
Three 6 oz. pkgs. 99¢
(Expires Sat. Dec. 9, 1967)

100 EXTRA S&H Green Stamps
Johnson & Johnson Baby Shampoo
7 oz. size $1.09
(Expires Sat. Dec. 9, 1967)

100 EXTRA S&H Green Stamps
Vitalis Liquid Hair Dressing
7 oz. or 12 oz. size
(Expires Sat. Dec. 9, 1967)

100 EXTRA S&H Green Stamps
Schick Injector Blades
7 ct. or 11 ct.
(Expires Sat. Dec. 9, 1967)

50 EXTRA S&H Green Stamps
Lambrecht's Cheese Cake
17 oz. pkg. 79¢
(Expires Sat. Dec. 9, 1967)

50 EXTRA S&H Green Stamps
Freezer Queen Veal Parmesian With Tomato Sauce
2 lb. pkg. $1.49
(Expires Sat. Dec. 9, 1967)

50 EXTRA S&H Green Stamps
Singleton's Family Pack Deviled Crabs
Five 3 oz. crabs 89¢
(Expires Sat. Dec. 9, 1967)

50 EXTRA S&H Green Stamps
Planter's Mixed Nuts
13½ oz. can 83¢
(Expires Sat. Dec. 9, 1967)

50 EXTRA S&H Green Stamps
Everyday White Plates
80 ct. pkg. 79¢
(Expires Sat. Dec. 9, 1967)

Census Bureau To Conduct Annual Hired Farm Work Survey In Area

A Yearly survey to determine the number of persons doing farm work, the wages earned and the hours worked in this area, announced by Director Thomas W. McWhirter of the Census Bureau's office in Atlanta.

The survey is taken from a sample of 32,000 interviewed households in 449 areas of the U.S. Identity of the households is confidential by law, and facts obtained are used for statistical purposes only.

The survey will start on Dec. 11. The Census interviewers who will be working in this area is Mrs. Christine Oates, 1104 Pasadena Ave., Sebring 33870.



FELICIA ALLEN
... Miss Calendar 1967

Coronation Ceremony For Miss Calendar Girl 1968 Saturday

The Progressive Civic Club of Avon Park is sponsoring the Second Annual Coronation Ceremony for Miss Calendar 1968, December 9, 1967, 7:30 p.m., in the Hopewell Jr. High School Auditorium.

Felicia Allen, Miss Calendar 1967; Ann Smith, Miss January 1967; and Joan Jackson, Miss February 1967, will welcome and crown the new Miss Calendar for 1968. The occasion will be given by Alfredia Cooper, Miss July 1967, Patsy Jones, Miss June 1967, will sing "Yesterday." Sherita Baggett, Miss April 1967, and Sylvia Goolsourne, Miss March 1967, will also be participants on the program.

A reception will be given for Miss Calendar 1968, and court, escorts, parents and invited guests following the coronation ceremony.

This annual project will benefit the Girl Scouts, the building of a recreation building and a playground for children in the community. The club is asking the cooperation of all the people in Highlands County; through ads, donations and subscriptions the project can be a big success.

Candidates for the 1968 contests: Evelyn Hicks, Lauren Harris, Linda Cummings, Amarillia Robinson, Patricia Brice, Susan Brown, Ethel Varnado, Synella Cooper, Deridtha McRae, Cynthia Sims, Angela White, Velma Tate, Thersa Wade.

Bowling News

The Ridge Bowling Association concluded its First Annual "Bobby Harden" Memorial Heart Fund Tournament this past week.

A total of 171 bowlers participated, donating $85.50 for the Heart Fund. With all the scores tabulated, the winner was Russell Smith of Avon Park, bowling in the Orange Belt league with a 151 average. He put together games of 205, 185 and 171 for total of 561, plus a handicap of 102 giving him a 663 series.

The dedication of the beautiful Plaque, and a replica of same suitably engraved with above winners name will be awarded on Sunday, Dec. 17, 1967 at 1:30 p.m. at the Grand Prix Lanes. Everyone is invited to attend.

These ceremonies will be followed at 2 p.m. by a Blind - Mixed - Doubles Tournament, which is being co-sponsored by both the Mens and Womens Bowling Association. Entries for this event are available from officers of both organizations and at Grand Prix Lanes, also Locura Lanes of Wauchula.

There is doubtless no truth to rumors that college applicants are asked if they plan to major in tests or protests.

Avon Park Lakes News

By Cynthia T. Calvert — Phone GL 3-6532

Mr. and Mrs. George F. Hurst and her mother Mrs. Margaret Harnetha were in Tampa last Thursday and visited Mr. and Mrs. Frank Bellew.

Mrs. Orville Castine and Mrs. Francis Peffer were hostesses last Tuesday for the card party at the club house and served refreshments to the players.

Miss Alice Caldwell from Clearwater left Friday after spending three days at the Lakes with Mr. and Mrs. Walter Beach.

Mrs. Lois Kirkpatrick from Lake Wales was the week end guest of Mr. and Mrs. Osgood Lee.

JUNIOR GIRLS

The class called The Space Cadets of the Sunday School of the Church of the Nazarene enjoyed a pre-Christmas party last Saturday at the home of Mrs. M. S. Corwin.

Mr. and Mrs. Karl Swanson were in Lakeland last Monday to attend the Christmas party given my the Organ Club.

Mr. and Mrs. Clarence Rue were at Cypress Garden and Barlow visiting their friends, Mr. and Mrs. Warren Scott and Mr. and Mrs. K. J. Hinkson.

Mrs. W. T. Haines returned home last Tuesday after spending four days in Boca Raton visiting her son and family, Major and Mrs. Harold McCormick.

All ladies interested in helping to decorate the club house for the Christmas party are asked to come on Monday, December 11 at 9:30 a.m.

Mr. and Mrs. Charles Keys and Mr. and Mrs. Karl Swanson were the dinner guests of Mr. and Mrs. Irving Stotts last Saturday night.

Mr. and Mrs. John Boyd and Mr. and Mrs. Marvin Smith of Avon Park were visitors in Lakeland last Thursday.

The Highland County DAR Patriots Chapter met at the Boorman Hall of the Episcopal Church in Sebring last Monday. The ladies that attended from the Lakes were, Mrs. Albert Schutt, Mrs. Elmer Hurst, Mrs. Clarence Rue, Mrs. Charles Balding and Mrs. Thelma Merrill.

The Arts and Crafts Group will meet at the club house on Thursday December 14th at 10:00 a.m. The Woman's Group will meet the same day at 1:30 p.m.

Mr. William Thonie from Succasunna, N.J. arrived by train Sunday and will stay until Tuesday, then will drive back home with Mrs. Thonie, who has been visiting her parents, Mr. and Mrs. W. L. Ackerson.

The annual Christmas Party will be held at the club house on Thursday December 21 at 7:30 p.m. and gifts will be exchanged. The ladies to bring gift for ladies and the men for men, costing only 50c. The regular pot luck dinner will not be held this month.

The executive members of the Woman's Group held their Christmas Coffee at the club house last Tuesday morning with forty-three ladies and guests attending. The table was decorated in keeping with the holiday season. Mrs. Grey Knowles and Mrs. Elizabeth Winkley poured from each end of the table.

Mrs. G. M. Preston of Hollywood spent three days at the Lakes visiting friends, last week.

Mrs. Joseph J. Lynch returned home last week from several days stay at the Highland General Hospital in Sebring.

Mr. and Mrs. E. J. Rice visited friends in Auburndale last Friday, Mr. and Mrs. Harold Stormzand and Mr. and Mrs. Charles Crocker, Mrs. Crocker being in the hospital.

Mr. and Mrs. Frank Goodwin from Miami left Monday after spending four days at the Lakes with Mr. and Mrs. Walter Neirstheimer. The Neirstheimers have just purchased Mrs. Thelma Merrill's home on Olivia Dr., and will move there soon. They are now occupying the Tryon home.

Mrs. Victor Garay wishes to thank everyone for all the cards and kindnesses shown to her while she was in the hospital recently.

Mr. and Mrs. Robert Creekmur from Urbana, Ill. visited Mr. and Mrs. W. T. Haines last Tuesday enroute to Key West. Mr. Creekmur is the Electrical foreman at the University of Illinois.

Mr. and Mrs. Frank Harp returned last Friday from their northern vacation.

The Library Corner

5000 Years of Gems and Jewelry was researched and written by Frances Rogers and Alice Baird in 1940. This was revised in 1947 and has again been revised and added to in 1967. One of the best ways to show the extent of this work is to name the parts and chapters.

Part I—Mysterious attractions of gems; The Gold-Smith Jewelry of Egypt; Jewelers of Phoenicia and Greece; Jewelers of Italy; Early British Isles, Middle Ages, Renaissance, 17th Century, 18th and 19th Centuries, The New World.

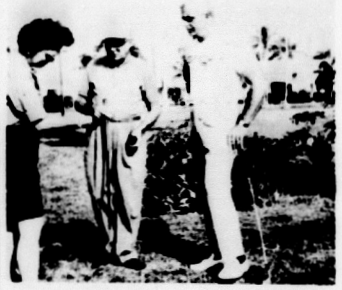
Part II—Gem materials; Hard, Rare, and of Great Beauty; Gem Crystals and Forms of Gem-Cutting; Beware of Imitations.

Part III—Gemstones; Semi-precious; Quartz and Ornamental Stones; Marine Gems

Do you know that you can split a diamond with a well directed blow of the hammer but you cannot scratch one unless you do it with the sharp corner of another diamond? That a ruby or sapphire will scratch all stones except a diamond? That Sir Walter Scott was responsible for the legend of sinister significance attached to the opal? The famous "Ruby of the Black Prince," treasured for centuries among the crown jewels of England and valued a half million dollars, eventually proved to be only a spinel? That a little boy playing with some bright pebbles along the banks of a river led to the discovery of the famous diamond mines of South Africa? An oriental emerald is a green sapphire? A garnet may be pink or green? The difference between a cultured and a real pearl? For the answers and a 1000 more you'll enjoy consulting 5000 Years of Gems and Jewelry.

Always Flying

Mt. Suribachi, site of the famous flag-raising by Marines during World War II on Iwo Jima, is one of the few locations in the world where authority has been given to fly the U.S. flag night and day.



SEBRING SHORES P.G.A. Pro. Joe Bagnato, right, instructs Madge Disher, left, and Herb Schneck center, in the fine points of golf.

Sebring Shores Activities

Lots of golfers will have stockings full of prizes Saturday evening, December 23 when Santa will give out presents to winners of the pre-Christmas golf tourney. The event will be held at Sebring Shores Golf Club Thursday, Friday and Saturday, Dec. 21, 22 and 23. There will be 18 teams of four players each. There will be a cook out at the golf club Saturday at 6:30 p.m. when prizes will be awarded.

Captains and their team members are as follows:

Team 1, Roy Cox; 2, Lowell Allen; 3, Paul Johnson; 4, Wallie Mills; 5, Clark Taylor; 6, Dr. V. B. Wolfe; 7, Judge Rehrer; 8, Harry Norris; 9, Clinton Gill; 10, Ben Eastman; 11, Bob Sherwood; 12, Earl Utley; 13, Roy Lutz; Charles Mosely team 14; 15, Andrew Macgowan, 16, Ken Wilkinson; 17, James Martindale and 18, Hap Stephenson.

WESTERN BEEF BARGAINS!

HOT BARBECUED
Pork Sandwiches . . 4 for $1.00
Lean Brisket Stew . . 3 lbs. 99c
Extra Lean Ground Chuck 69c lb.
Fresh Fla. Ice Pack Fryers 29c lb.
Round Steak . . . . . 89c lb.
Lean Pork Steaks . . . . 49c lb.
Fresh Pork Neck Bones 4 lbs. 69c
— FOR YOUR FREEZER —
½ or Whole Beef . . . . 54c lb.
Hindquarter . . . . . 63c lb.
Frontquarter . . . . . 47c lb.

SELLERS' GROCERY
Home of Top Quality Western Beef.
Just South of the Sevon Drive In at The Pure Oil Sign
GL 3-4527

A GOOD SELECTION OF BEAUTIFUL CHRISTMAS POINSETTIA FIREBALL
Oyster Plants Reg. 35c each
— N-O-W 4 for a Dollar —
COLE'S NURSERY
Wauchula Highway — Avon Park

See Here Before You Buy . . .
• CLOCKS • HAIRDRYERS
• TOASTERS • GAMES
AND TOYS
MIDWAY DISCOUNT SALES
Hours Monday thru Saturday 10 A.M. to 5 P.M.
On Lake Letta - Behind Sevon Drive-In

Holiday Savings
Ideal Christmas Gifts for Dad!
IT PAYS TO SHOP AT GREENE'S
N. RIDGEWOOD DOWNTOWN SEBRING OPEN TIL 8 P.M. FRIDAYS AND SATURDAYS

Van Heusen Shirts
MEN'S VAN-O-PRESS SHIRTS AS SEEN ON TV
★ NEVER EVER NEEDS IRONING
★ SHORT SLEEVE DRESS SHIRT
★ ALL SIZES & COLORS
★ 65% DACRON 35% COTTON
★ PERMANENTLY PRESSED
$5

FUZZIE SOCKS
75% ORLON—25% NYLON. FIRST TIME OFFERED
Made to sell for $1.00 pair. Good selection of colors. Slight irregulars but won't affect the wear. The most popular sock made today.
3 PAIRS $2.00

LADIES' PANTIES
SIZES SML
Pre-Christmas Special
4 for $1.00

TEXAS BOOTS
CHILDREN AND MEN
$5.99-$18.99

ELECTRIC BLANKETS
NEW SHIPMENT JUST ARRIVED!!
FAMOUSE ESQUIRE BRAND—GUARANTEED ONE YEAR. COMPARE AT $15.00
Twin or Double size—8 beautiful colors to choose from. Just dial the warmth you desire
$9.99

KEN DAVIS, Manager

MATERIAL
REPEAT BY POPULAR DEMAND. COMPARE ELSEWHERE AT 59c YARD.
SOLID COLORS AND PRINTS MOSTLY ALL WASH'N WEAR
SEW AND SAVE
3 YARDS $1
MACHINE SERVICE EV 5-8144

Big Selection of CHRISTMAS GIFT ITEMS
Ladies' SHIRT DRESSES
Perma-Press REG. $3.99 NOW $2.99
Men's Fancy SWEATSHIRTS each $1.99
Puritan • Electric and battery operated
BANLON SHIRTS SHOE SHINE KITS
• SWEATERS • TIE RACKS

HARVEY'S
Transfer & Storage
Local and Long Distance
MOVING
Crating, Packing and Storage
Agent For North American Van Lines
Also Peparty Bros., Inc.
Phone EV 5-7143
U.S. 27, South of Sebring

Jim Blackman Ford
ENGLISH FORD LOCATION
Across from Tropical Bank and Trust Co.
Phone EV 5-5111



Brand New Ford Anglia DeLuxe
FULL PRICE $1649 (Tag included)
These economy champs are fully equipped with heater-defroster, back-up lights, emergency flashers, white sidewall tires, outside mirrors and many other extras, and get 35 miles to the gallon, with a 24 months or 24,000 mile warranty backed by Ford. Start your savings today by driving an all new Anglia or Ford Model "C" Cortina. Better Ideas from Ford!

USED CAR HOLIDAY SPECIALS

1965 GALAXIE 500	4 door with air, automatic, radio and heater	$1795
1965 IMPALA	8, 2 door hard top, automatic, radio and heater. A dream	$1695
1965 RAMBLER	Classic 4 door sedan, automatic, like new	$1495
1963 M.G. MIDGET	beautiful red. Real sharp	$695
1966 DODGE	Polaria 4 door fully equipped including air	$2395
1962 PONTIAC	Catalina 4 door priced to sell	$795
1961 OLDS	88 hard top, automatic with air cond.	$695
1960 CHEVY	V8, 4 dr., automatic A/1 condition	$395
1961 RAMBLER	6, std. trans., 4 dr. wagon	$395
1962 VW	coupe, blue with radio	$495

HAROLD (HOSS) HICKS, Manager



*THURS. - *FRI. *SAT. - *SUN.

Thrifty's Holiday Budget SAVERS!



501 N. Ridgewood Drive
Sebring, Florida

QUANTITY RIGHTS RESERVED

DEC. 7, 8, 9, 10

YOUR CHOICE

SHURFINE ALL GRINDS COFFEE LB. CAN **23¢** (OR) FOLGERS ALL GRINDS COFFEE LB. CAN **37¢**

(LIMIT: ONE OF YOUR CHOICE WITH YOUR $5.00 OR MORE, FOOD ORDER PLEASE)



DEC. 7, 8, 9, 10

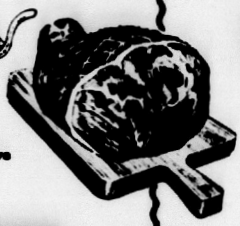
YOUR CHOICE

SHURFINE FLOUR 5 LB. BAG **37¢** (OR) MARTHA WHITE FLOUR 5 LB. BAG **37¢**

(LIMIT: ONE OF YOUR CHOICE WITH YOUR $5.00 OR MORE, FOOD ORDER PLEASE)



LYKES SMOKED **PICNICS** •WHOLE LB. **29¢**



•SLICED - - - LB. 39¢

DEC. 7, 8, 9, 10

CARNATION EVAPORATED **MILK** TALL 6 CANS **$1.00**



USDA CHOICE FAMOUS FLAVOR-AGED BEEF **STEAKS**

LEAN TRIM •CHUCK LB.	ROUND BONE •SHOULDER LB.	FLAVORFUL •RIB LB.
58¢	**69¢**	**95¢**

FULL CUT •ROUND - LB. 98¢ •CLUB - LB. 98¢ •SIRLOIN LB. $1.09

TOP •ROUND LB. $1.09

DEC. 7, 8, 9, 10

ARMOUR'S PURE SHORTENING **VEGETOLE** 3 LB. CAN **37¢**



(LIMIT: ONE WITH YOUR $5. OR MORE, FOOD ORDER PLEASE)

DEC. 7, 8, 9, 10

SOFT-WEVE **TOILET TISSUE** PKG. OF 2 ROLLS **19¢**



(LIMIT: 2 PKGS., 4 ROLLS, WITH YOUR $5. OR MORE, FOOD ORDER PLEASE)



EVERFRESH **SLICED BACON** LB. PKG. **59¢**

ARMOUR BONELESS **CANNED HAM**	4 LB. CAN $3.99	LYKES SOUTHLAND **BAG SAUSAGE**	LB. PKG. 39¢
ARMOUR STAR BONELESS **CANNED PICNIC**	4 LB. CAN $3.29	SUGARCREEK SLICED **BOLOGNA** - -	LB. PKG. 59¢
BONELESS LEAN **STEW BEEF** - -	LB. - 79¢	FAMILY-PAK **PORK CHOPS** -	LB. 59¢
FRESH 100% PURE **GROUND BEEF** -	3 LBS. $1.49		
COUNTRY STYLE **BACK BONE** - -	LB. - 59¢		
FRESH **PORK STEAKS** -	LB. 59¢		
LYKES LEAN **BEEF PATTIES**	1 LB. PKG. 69¢		

COPELAND MIX-OR-MATCH **LUNCH MEAT SALE**

•BOLOGNA •PICKLED-PIMENTO •OLIVE •SPICED LUNCHEON •LIVER CHEESE

5 OZ. PKG. 4 for $1.00

DEC. 7, 8, 9, 10

HUNT'S •HALVES (OR) •SLICED **PEACHES** 4 NO. 2½ CANS $1.00



(LIMIT: 4 WITH YOUR $5.00, OR MORE, FOOD ORDER PLEASE)

DEC. 7, 8, 9, 10

DAIRY FOODS TABLE READY SOLID **OLEO** LB. PKG. **10¢**

LIMIT: TWO WITH YOUR $5. OR MORE, FOOD ORDER PLEASE

√these!

HEINZ **KETCHUP** - - -	3 20 OZ. BTLS. $1	REYNOLDS **ALUMINUM FOIL**	REG. ROLL 33¢
SHURFINE CUT **GREEN BEANS** -	6 NO. 303 CANS $1	FACIAL TISSUES **KLEENEX** - -	PKG. OF 280 39¢
SHURFINE WHOLE (OR) **CREAM CORN** -	5 NO. 303 CANS $1	KLEENEX **POCKET-PAK**	PKG. OF 12 45¢
DURKEE'S **COCONUT** - -	2 3½ OZ. CANS 25¢		
KRAFT **APPLE JELLY** -	2 LB. JAR 39¢		
BETTY CROCKER **POTATO BUDS**	16 OZ. PKG. 65¢		
PILLSBURY **BISCUITS** - -	8 OZ. CANS 39¢		

SHOW BOAT **PORK & BEANS** 3 NO. 2½ CANS **69¢**

SHURFINE **MAYONNAISE** QT. JAR **39¢**

DEC. 7, 8, 9, 10

From Fresh PRODUCE U.S. NO. 1 WHITE **POTATOES** 20 LB. BAG **79¢**

WASH. STATE RED DELICIOUS **APPLES** - - - - - -	LB.	25¢
FRESH 'N TENDER **POLE BEANS** - - - -	LB.	19¢
RED RIPE **TOMATOES** - - - - -	LB.	16¢
GENUINE IDAHO **BAKING POTATOES** -	5 LB. BAG	39¢
FRESH 'N GREEN **CABBAGE** - - - - -	LB.	7¢

BONUS STAMPS!

YOU WILL RECEIVE EXTRA "GOLD BOND" STAMPS WHEN YOU BUY THE FOLLOWING ITEMS AT REGULAR PRICES!

300 EXTRA	3 LB. CAN	CANNED HAM
100 EXTRA	REG. CAN	BAND-AID PLASTIC STRIPS
50 EXTRA	8 OZ. BTL.	KRAFT SWEET & SOUR DRESSING
50 EXTRA	14 OZ. CAN	SPRAY DISINFECTANT LYSOL
50 EXTRA	QT. BTL.	LIGHTNING WHITE
50 EXTRA	4 LB. BAG	GOLDEN DELICIOUS APPLES

HEALTH & BEAUTY AIDS

59¢ VALUE CREST **MINT** TOOTH PASTE LARGE TUBE **44¢**

Fresh from Our BAKERY

EVERFRESH **WHITE BREAD** 2 20 OZ. LOAVES **47¢**

EVERFRESH •HAMBURGER OR •HOT DOG **BUNS** PKG. OF 8 **23¢**

FROZEN FOODS

4 FISHERMEN **PERCH FILLETS** LB. PKG. **49¢**

FRESH FROZEN **FRENCH FRIES** 9 OZ. PKG. **10¢**

TRADE CLASSIFIED SELL BUY ADS LEASE

CLASSIFIED ADVERTISING INFORMATION

All copy must be in by Tuesday noon of the week ad is to run.

Rate is 15 words or less — $1 Each word over 15 is charged at 5 cents per word.

Classified Display, $1.50 per column inch.

Minimum display classified, one inch, minimum boxed ad two inches.

Call EV 5-0747 or EV 5-7645.

FOR SALE

12 GAUGE pump shotgun, $40. 25 cal. auto pistol, $25. 22 cal. revolver, belt and holster, $45. 22 cal. auto pistol, $40. Phone EV 5-6048. Sebring.—ltcD7

USED FURNITURE—Hideaway bed, $39.95; box springs and mattress, $15; sofa, club chair, three tables, two lamps—all seven pieces, $200. McClure Furniture Co., where good furniture is not expensive. 30 South Commerce St., Sebring.—ltcD7

IT'S ANOTHER BIG AUCTION

Sat. Nite, Dec. 9th 7:30 P.M. Sharp

READ ALL ABOUT IT

Brand new 2-pc. living room suit, 2 sets—brand new Hollywood twin beds, 1 set—new full size Hollywood bed, new orlon blankets, new poter cable ¼ H.D. elec. drills, new towels, new lamps, new skil saw, new name brand watches, jewelry, china, flat ware, set sets, and so many more new items for yourself or gifts.

Lots of good used furniture, tools, appliances and etc. A big lot of new electrical fixtures, wire, copper tubing, rope, extension cords.

SOME NICE ANTIQUE ITEMS

Something for everybody and you will find them all at the one and only

Stewart's Auction House

½ way between Avon Park & Sebring on Alt. 27

SPINET PIANO, stored locally, reported excellent condition. Will place on convenient contract to party with good credit. Write Pool Music Co., 235 Riverside Dr., Holly Hill, Florida 32017.

7-1tc

TRAVEL TRAILER, 17 feet, self contained, air conditioned, like new, $1,200. Call EV 5-6645. Sebring.—ltcN30

PULVERIZED PEAT and muck. Beautify your lawns and flower gardens. Call Tri-County Soil Works, EV 5-0540. Sebring.—tfc

FORMICA for covering tables, kitchen counters, tables and furniture. 1.16 and 1.32 in material in stock. Built Rite Cabinet Co., Weegle Ave., EV 5-6001. Sebring.—Mtfc

DRAPERIES CUSTOM tailored to your personal needs. Quality traverse rods sold, and installed at reasonable prices. For free estimate call Hofer's Custom Draperies at Lorida on Highway 98. Phone EV 5-6570. Sebring.—tfc

LIKE NEW, 20" boy or girl convertible bicycle with training wheels. Real bargain, Christmas present. Phone GL 3-6532. See at Calverts, Avon Park Lakes.

7-1tc

CABINET SAFE, four hour, 72 x 46 ½ x 32 inches O.D. $250; earth anchors $3.50 & $4.00; hydraulic hose No. 12 36" long $3.75; gas heaters $5.50, $7.50, $10 and $12.50; metal wood stove $8.75; 6 ft. new nylon cast net $24.50; 4 x 6 minnow seine $3.60; camouflage Australian bush hats $3.95; new 10 ton hyd. jack $22.75; nylon rope, steel cable, tire, GREEN'S SURPLUS STORE, Ph. GL 3-3360, Avon Park.

7-1tc

55 GALLON DRUMS, $3 each. Built Rite Cabinet Co., Weegle Ave., EV 5-6001. Sebring.—2tcD7

SINGLE AXLE two-horse trailer, $350. Phone EV 5-6088. Sebring.—ltcD7

FOR SALE

G.E. HEAT and air conditioner 10,000 BTU units. Good condition. EV 5-6048. Sebring.—ltpD7

FOR SALE—400 used, twin .87x74 innerspring mattresses. Foam. Originally $29.50 each. Closeout, $3.95 each. F.O.B. Miami. 305-634-4546.—X30tfc

USED TV's from $29.95. We buy, sell, trade and rent TV's. Open 9:30 A.M. — 8:30 P.M. Lucas T.V. service truck route. GL 3-4904.

4-tfn

CARPORT SALE: glass top Duncan Fife coffee table, parakeet cages, bamboo porch blinds, rugs, rural mail box, and other miscellaneous items. GL 3-4779.

6-2tc

ONE PAIR ladies white shoe skates, size 10, girls white, size 8, $15 each, boys black, size 3, $12, GL 3-4672.

6-3tc

GIBSON STEEL guitar and amplifier, $100. Call GL 3-4022.

6-2tc

1965 HONDA SPORT 50, motorcycle, perfect condition, $175, also: Olds Ambassador, hurricane horn and siren, good condition, $150. GL 3-4166.

7-1tn

HEARING AID, slightly used, $369.50 new, will sell reasonable. GL 3-6161.

7-1tc

22' NOMAD TRAVEL trailer. Fully self-contained, like new condition. Cheap to quick buyer. James W. Stahl, Box 929, San Remo Ave., R.D. 1, Avon Park.—2tpD14

1964 HOLIDAY golf cart, good condition. Price $250. C. Ethel Weaver, EV 5-6924. Sebring.—D7tfc

1965 HARLEY-DAVIDSON motorcycle, 10 h.p.—55 mph. $200. Call EV 5-6060. Sebring, after 5 P.M.—ltcD7

OAK AND ORCHID trees and many other plants. Also boat, cheap. 126 Crescent Dr., Sebring.—ltpD7

CHILD'S TRICYCLE—like new. $8. Call EV 5-7022. Sebring after 5 P.M.—ltcD7

SHARPE PORTABLE 12-inch screen TV, $35. Mrs. Rice, EV 5-6747. Sebring.—db

YOU SAVED AND SLAVED for wall to wall carpet. Keep it new with Blue Lustre. Rent electric shampooer $1. McClure Furniture Company, Sebring.—ltcD7

EARLY ORANGES for sale, in large or small quantities, bushel or 4/5ths half a day for large orders. Hidden Hollow Farms, EV 5-6514. Sebring.—3tcD14

ALMOST NEW 8 ft. pool table at Sunny Haven Retirement Home. EV 5-6731. Sebring.—ltcD7

Bring It To Us

All the small useable and saleable items you no longer need or want and we will pay you Spot Cash for them. Large items we will call for. Just phone EV 5-7812. If you are in the market to Buy or Trade, you will find Bargains all over the house in new and used furniture and appliances. Don't forget our Big Auction event every Saturday night, 7:30 p.m. sharp. That is our story to you from the one & only

Stewart's Auction House

LA-Z-BOY recliner—sale price, $99.95. 25 swivel platform rockers, assorted colors, $69.95 each. McClure Furniture Co., where good furniture is not expensive. 30 South Commerce St., Sebring.—ltcD7

FOR RENT

TWO BEDROOM furnished apartment. Adults. No pets. EV 5-7080. Sebring.—2tpD7

NEW CBS, lovely, furnished, lake view, two bedroom, model home. On Lake Grassy, by season or year. Sun 'n Lake Estates on Rt. 27. Lake Placid HO 5-5201 or EV 5-6052.—2tcD7

SEVERAL NICE apartments. Reasonably priced. Call Pearl Yeager, Realtor, EV 5-7247. Sebring.—N23tfc

LAKEFRONT COTTAGES, furnished. Seasonal. Adults. No pets. Phone EV 5-8515. Sebring.—N30tfc

FURNISHED APARTMENT on Lake Letta, Alt. 27. Modern. Also set of ladies golf clubs for sale. GL 3-3855. Avon Park.—N28tfc

FOR RENT

AIR CONDITIONED furnished apartment, 113 Pomegranate St. Two bedrooms, modern, clean. One block Circle and Lake. $85 month, $200 six months or less. EV 5-6060. Sebring.—N16tfc

FURNISHED TWO BEDROOM house—living room, dining room, kitchen, screened front and rear porch, gas wall furnace heat, beach privileges. $75 per month yearly rate. Call EV 5-7540 or EV 5-7778. Sebring.—tfc

APARTMENTS and houses, furnished or unfurnished at reasonable rates. Available evenings and weekends. Sophy M. Mitchell, Associate, Grayce McCoy, Realtor. EV 5-8942. Sebring.—tfc

FOR RENT, LEASE OR SALE

Large furnished house at Cornwell on canal within sight of Kissimmee River. Sleeps 16. Call Sophy Mitchell, EV 5-8942. Associate - **GRAYCE McCOY Realtor**

FURNISHED ONE, two and three bedroom houses with lake privileges. Call EV 5-7540, after 5 P.M. EV 5-7778. Sebring.—J2tfc

FURNISHED EFFICIENCY apartments. Norris Building on the Circle. Call EV 5-7540 After 5 P.M. EV 5-7778. Sebring.—D1tfc

FOR RENT — two bedroom house unfurnished. Phone EV 5-7941. Sebring.—tfc

TWO BEDROOM nicely furnished home $50 per month. Phone Schwinn Homes, EV 5-7314. Sebring.—A1tfc

Lakeview Terrace Apartments

Completely Furnished Efficiencies

Beach, Boats, Fishing, Shuffleboard, Laundry Facilities. Reasonable rates by Day, Week, Month. Special Yearly Rates.

720 N. Lakeview Drive Phone EV 5-8048, Sebring

ROOM AND BOARD at Sunny Haven. EV 5-6731. Sebring.—ltcD7

THREE ROOM efficiency apartment. Three blocks from Circle. Corner of Fernleaf and South Orange Ave. Sebring.—N9tfc

TWO BEDROOM mobile home. Convenient to shopping center. Highway 27 South. Whatley Motel. EV 5-7911. Sebring.—A31tfc

FOR RENT

STORE BUILDING

Downtown Sebring

Building 1,100 Sq. Ft.

Storage 275 Sq. Ft.

Call EV 5-7941

TWO AIR CONDITIONED cottages on Lake Letta, GL 3-3855.

52-tfn

SMALL, Furnished Apartment, private entrance, heat and cooking. 705 Park Ave. $50 mo. Adults Only. Call GL 3-6234.

1-tfn

FURNISHED, five room house, 322 S. Florida Ave. or call GL 3-3904.

2-tfn

YEARLY or Seasonal, new furnished duplex for rent, 225 E. Pine, GL 3-4936.

2-tfn

COLONIAL FURNISHED apartment, porches, laundry privileges. ADULTS - Close in, 30 East LaGrande, Avon Park.

2-2tc

COMFORTABLE two bedroom apartment, 703 Park Ave. ADULTS ONLY. Call GL 3-6234.

4-tfn

BEDROOM WITH private entrance, central heat. Female only. Frances Roberts, GL 3-4618, or GL 3-6866.

6-tfn

FOR RENT OFFICE SPACE STORE BLDG.

FURN. APTS. & HOUSES

Apply Carter Properties 1 East Center EV 5-6446

COTTAGE—Fully furnished, all electric, large shaded yard, boat privileges. Pick your own oranges. Will Horton, Rt. 1, Box 343, EV 5-7283. Sebring.—O26tfc

FOR RENT

NEW TWO BEDROOM house, unfurnished, tile bath, gas heat. $80 month. EV 5-6014. Sebring.—ltcD7

ROOM FOR RENT. Wanted—couple or lady. Seasonal home privileges. Reasonable. References. EV 5-6584 or EV 5-6094. Sebring.—ltcD7

ONE BEDROOM COTTAGE in nice neighborhood. Elderly tenants desired. By season or year round. Contact R. C. Johnson, EV 5-7009. Sebring, day or night.—ltcD7

UNFURNISHED THREE bed room house. 203 Fernvale. $115 per month. Modern efficiency. 220 Phase generator. $75 per month. Call EV 5-7840. Sebring.—D7tfc

FURNISHED modern apartment—close in. Bedroom, living room-kitchenette, bath. 133 N. Commerce. EV 5-6078 after 5:30 P.M.—ltpD7

MODERN APARTMENT with twin beds. Ground floor. Two blocks Circle. Call at 12 South Pine. Sebring.—ltcD7

ON LAKE, completely furnished one bedroom trailer, by week, month, or season. Lambing boat. EV 5-6279. Sebring.—N30tfc

DESIRABLE apartments. Close in Seasonal. Phone the Dinglers, EV 5-7062. Sebring.—N23tfc

MOBILE HOME for rent. Grayce's Mobile Estates. High way 27, across from Southgate Shopping Center. Sebring.—O26tfc

FOR RENT
New Waterfront Villas

Beautifully furnished one and two bedroom Lanai-Kai Villas. Centrally heated and air-conditioned, kitchenettes, screened porch and each with its own boat and fishing dock. Completely equipped including linens. By the week—month—season.

SUN 'N LAKE ESTATES U.S. 27 South—Lake Placid, Fla.

Sebring—EV 5-6652 Lake Placid—HO 5-5201

SEVERAL AIR CONDITIONED apartments. One block from Circle. Phone Grayce McCoy, EV 5-7740. Sebring.—tfc

NORTH SHORE Dinner Lake By season—one bedroom cot tage completely furnished. Heated and air conditioned. Spacious grounds. Boat furnished ½ mile East of Alt. 27. F. D. Russ, Rt. 2, Box T-9. Sebring.—S14tfc

FOR RENT FURNISHED

3 bedroom home on Lakeview Drive. Close to town. Best residential area.

Lakefront cottages — 1 and 2 bedrooms.

GRAYCE McCOY Realtor

4 Circle — Sebring, Fla. EV 5-7740

SHADY LANE COURT — Furnished efficiencies, apartments, cottages and trailers. Also, trailer spaces. Welcome. Free citrus fruit to tenants. Highway 27 S. and Lake Josephine. EV 5-6001. Sebring.—O26tfc

TRAILER ESTATES—King-size lots for rent. Shade, citrus fruit, overnight parking, swimming station. One mile east on Highway 27, first road south of Southgate Rt. 2, Box 369, Sebring, Fla 33870. Elbert Braswell, owner.—O26tfc

REAL ESTATE

PRICE REDUCED for quick sale. Seven rooms, two baths, equipped kitchen including dishwasher, large shaded lot. Willow Ave. Call GL 3-4939 or GL 3-3459.

5-6tc

FIVE ROOM furnished home, bath, Florida room, outside apartment, two lots, 20 citrus trees, beautifully landscaped, carport. Also apartment for rent, GL 3-3777.

6-3tc

LAKEFRONT BARGAIN, price reduced, six room home, fenced lot 80 x 300, garage. Must see inside to appreciate size. 27 N. Highlands Ave. GL 3-6126.

RETIREMENT HOME - CBS, all electric, 1½ baths, Florida room, carport, workshop, utility room, citrus, city water, paved streets, near Lake Anoka, low taxes. Owner, GL 3-4393.

6-3tc

TWO BEDROOM home, large breezeway, large utility room beautiful view of lake. GL 3-3491.

6-2tc

EIGHT ROOM home on ½ acre land, 24 orange trees, ten big palms, garage, $4,500 cash. GL 3-3204.

6-8tc

REAL ESTATE

NEW THREE BEDROOM, two bath home. Large living area, separate built-in kitchen with adjoining dining area. Utility room and carport. Large lot completely landscaped. Norval W. Neel, Builder, 205 Lake Sebring Drive. EV 5-6030.—A2tfc

FOR SALE

Nice CB 2 BR house on fishing canal $10,500. Completely furnished 2 BR house. Close in $9,400. Furnished 3 BR house on Canal—$13,000. Season rental Cottage suitable 3 adults, fishing pier, all utilities $650.

Elna Marie Salman, Associate

Grayce McCoy, Realtor Br. Ofc. 53 N. Ridgewood Dr., EV 5-7053

THREE BEDROOM, 1½ baths, CBS. Have air conditioning, fenced yard, $8,000. $950 down, $69.02 monthly, FHA financed. GL 3-3793 or GL 3-4351.

2-tfnc

LAKEFRONT and Lakeview lots for sale. Reasonable prices and terms available. On beautiful Lake Reedy. Call Robert Dick, Avon Park GL 3-3171 or GL 3-6160.

3-tfn

SEBRING SHORES NEW MODELS

2, 3, 4 Bedrooms

EV 5-0637

$800.00

HOME ON 1/4 city block, 4 years old. Close to every thing. Price upper teens. Make offer. GL 3-4445.

7-3tp

FIVE ROOM, 1½ bath home, utility, Florida room and garage, near Walker Memorial. GL 3-6847.

7-1tc

THREE BEDROOM, two bath on lot 190' wide, 125' deep. $11,000. 107 Glenwood. Call after 5 P.M., EV 5-7151, Sebring.—O12tfc

4 BR, two story house in Number One condition, close in, owner will finance reliable buyer.

—o—

Pine St. lot across from new P. O. site 130' x 135'. Will sell, lease or build to suit tenant.

—o—

3 BR house for sale at F.H.A. appraisal but the buyer must qualify for a loan. Payments about $55.00 per month.

—o—

3 BR Stucco house, trees and shrubbery, close to Food Fair, $6500 cash.

—o—

3 BR Masonry house on paved street, close in. Reduced $1000. Take advantage of this now! Be a buyer at $7000.

TED J. WARD

Realtor

30 E. Main Street AVON PARK

Ph.—Office GL 3-3553 Associate Mrs. Hazel Wilson, Soc.

REAL ESTATE

BY OWNER, attractive two bedroom—all electric, air conditioned, screened patio. Immediate occupancy. In beautiful Sebring Hills. Inquire at 2332 West Sarabou. Sebring.—D7tfc

BY OWNER two bedroom house on nice corner lot. Near shopping center. Call EV 5-7718. Sebring.—ltcD7

BY OWNER, beautiful home. Two bedroom, fully furnished, fruit trees. Sacrifice. 204 Sidewalker Ave., Sebring.—2tpD14

WALTER K. McGRATH Realtor Offers For Sale

Prestige home—best neighborhood — near school — 2 BR, 2 baths — swimming pool — corner lot. This is a fine home for a small family. Priced under the market.

Motel site—200 ft. on U. S. 27—extending back to golf course. Excellent opportunity for speculation. Large enough for a unit similar to Howard Johnson or Holiday Inn. Priced right.

Arbuckle Creek Fish Camp and refreshment bar. Old established set up—Just the thing for someone who knows fishing, boating and hunting. Just right for the handyman.

Lots—Ranches—Groves—Acreage Annuities Ray A. Sallet Tarver Mayhew Bill Power On-The-Circle EV 5-7137 Box 717 Sebring, Florida

CB HOUSE for sale—two bedrooms, one bath, family room, patio—furnished or unfurnished 20 Highlands Ave., near Kenilworth Blvd. EV 5-6093. Sebring.—5ctD28

SIX LARGE ROOMS. Excellent condition. New roof, screened porch. Close in. By owner. 623 Evanston, Sebring.—N23tfc

TWO BEDROOM CB home on Lake Jackson Pier and boat house. Reasonable down payment. 2201 N. Lakeview Dr., EV 5-5229. Sebring.—N2tfc

CONDOMINIUM apartment, two bedrooms. Floor above street level. Elevator. Edgewater Arms, 8-C North. Sebring.—N2tfc

MODERN CB HOME, fully air conditioned, partially furnished, carport, chain-link fence. Contact builder, 41 Sunkist Ave., Sebring. After 5 P.M., EV 5-6076. Sebring.—O26tfc

REAL ESTATE

- 910 Acre Ranch, 300 acres improved, good fences, two 2 BR, 1 bath houses - Priced $200 per acre, terms.
- Special two BR - 1 bath frame on corner lot, furnished - price $8500.
- 7½ Acre Grove just off U.S. 27. Location excellent for development, price $9000, terms.
- Lakefront home and grove 9 acres, 300 ft. frontage on lake, price $35,000.
- **ACREAGE - 5, 10, 15 Acre Tracts, River Ridge Ranches - $350 per acre, 10% down.**

ROBERT R. KING, JR REALTOR

GI 3-4854

South U. S. 27 (Next to Griffin's Restaurant)

REAL ESTATE

NEW TWO BEDROOM HOME. Full tiled bath with vanity. Built-in kitchen with breakfast bar. Large living room and dining area. Utility room and carport. Large lot completely landscaped. Norval W. Neel, Builder, 205 Lake Sebring Drive. EV 5-6030.—A2tfc

Furnished Models Open Daily 2 - 5 P.M. Recreation Park Development

On Highlands Hammock Road—Between Highway and Sebring Golf Course.

GENE SCHECK DEVELOPER

PHONE EV 5-8876

TWO BEDROOM CB home, seven years old, in Neel Manor. Built-in range and oven, full tiled bath, large utility room and carport. Low down payment. Norval W. Neel, 205 Lake Sebring Drive. EV 5-6030. Sebring.—N30tfc

OPPORTUNITIES

LAKEFRONT HOME — Walking distance to town — Deep lot — Beautiful trees, shrubbery — $16,500

SHORT DISTANCE TO SHOPPING CENTER — 2 bedrooms, exceptionally liveable home — excellent condition. $12,000

THREE BEDROOMS, one bath—Real dining room—Fenced in yard. Nice location. $9,000

LOVELY 3 BEDROOM furnished home, overlooking lake, fairly close in. $17,000

PEARL YEAGER 105 South Commerce EV 5-7247

FOR SALE or RENT

TWO HOMES for sale, three bedroom home for rent. C. Leininger, EV 5-5220. Sebring.—2tcD14

GROVES FOR SALE

MARSHSEEDLESS Valencia grove. 540 trees. Good sprinkler system. Big discount for cash. Close in. EV 5-8584. Sebring.—D7tfc

50 ACRES GROVE, 10 acres cleared and approximately 800 ft. frontage on Hwy. 27 South. Write Box P, c/o Sebring News.—S14tfc

GROVE FOR SALE. DeSoto City area. 25 acres. 19 set out. Call this number EV 5-8209. Sebring.—$15tfc

LOTS FOR SALE

LOT, 75x150, at Highlands Park Estates at Lake Placid. Istokpoga Lake rights. Good fishing. Lot lists at $1,500, will sell for $700 cash. Need surgery. EV 5-7860. Sebring.—2tcD7

LAKEFRONT LOT—Choice, sloping lot on Red Beach Lake. Ideal for split-level or basement-type construction. 80 x 300 ft., with 15 grapefruit trees. $7,000. EV 5-0050. Sebring. 4cD14

FOR SALE, commercial building lot, 85 feet fronting on state road leading to Airport and Industrial Park. Paid $750 about 10 years ago. Will sacrifice for best offer over $750 cash. Alden B. Langille, 1759 North Edgemont Street, Los Angeles, Calif. 90027.—4tpD14

CITY LOTS, 75 x 106 to 77 x 109, paved streets, zoned E. State and Lotela Ave. See your Avon Park realtor.

4-tfn

LOTS NEAR town, in good fishing area, plenty citrus trees. Suitable for mobile homes. Good terms, inquire Dawes Apartments, Alt. 27 South, Avon Park.

4-tfn

WANTED TO BUY

USED PIANO in good condition. HO 5-2883, Lake Placid, after 4 P.M.—ltpD7

HELP WANTED

WAITRESSES, evening chef. Apply in person to Clayton Motel, U.S. 27 South, Sebring.—2tcD14

NEED MONEY to bolster the budget? Four or five hours a day will bring you a good income. Write Avon Mgr., Mrs. Hardt, 289 Lime Circle, Sarasota.—D7tfc

BABY SITTER in my home, three days a week. No housework involved. EV 5-6051. Sebring.—D7tfc

COMPANION for elderly lady. Light housekeeping, live in, room, board, salary. EV 5-8625 or EV 5-6526. Sebring.—2tcN30

WAITRESSES WANTED

Insurance and vacation benefits

Opportunity for advancement

Uniforms furnished

Apply in Person

HOWARD JOHNSON'S

U. S. 27 S. Sebring

WANTED (5) FIVE MEN DRIVERS ages 21 to 40

Train now to drive Semi Trucks. You can earn over $3.25 per hour, after short training. No need to relocate. For application and interview call Tampa 229-0871 or write Nation Wide, c/o Box 393, Tampa, Fla. 33601.

WAITRESS WANTED, must be experienced. Apply in person at Griffin's Restaurant.

1-tfn

MANAGEMENT.

WE NEED men and women managers with pleasant personalities to help expand our growing, nationally known business in Avon Park, Sebring and Lake Placid. Interesting work. No experience necessary. Can make $3 to $5 per hour. Write Box 714 Sarasota.

5-4tc

COMPETENT MECHANIC with experience on grove equipment wanted for work in Avon Park. Apply to Mr. Jess Smith, c/o P. O. Box 5, Davenport, Fla.

6-tfn

BARMAIDS WANTED: apply in person at Ridge package store north of Walker Memorial Hospital on U.S. 27 or Prescott Liquors at W. Castle and 27.

7-1tc

WANTED: PART-TIME chauffer for Saturday and Sunday driving, must be licensed and show good references. Call GL 3-3181.

7-1tc

HELP WANTED MALE

Route Man — Year round employment — Age limit 21 to 49 — Will earn while training — 5 day work week — Complete plans for retirement, vacations, hospitalization and other benefits — Opportunity for advancement — Apply at

BORDEN'S DAIRY

Highway 27 North—Sebring

WANTED—Two active retirees for part time gardening and maintenance work. Sudan Interior Mission, Sparta Road, EV 5-6058. Sebring.—ltpD7

COMPETENT MECHANIC with experience on grove equipment wanted for work in Avon Park. Apply to Mr. Jess Smith, P. O. Box 5, Davenport, Fla.—N30tfc

ALERT AMBITIOUS men, age 21 to 50. No experience necessary, we will train men selected. Guaranteed salary plus commissions, also retirement plan, group insurance, disability benefits, vacation with pay, etc. Call Mr. McKenzie, Lake Wales, Fla. Phone 638-1965. Call from 8 A.M. to 1 P.M. and from 4 P.M. to 6 P.M.—4tcD28

NOTICES

FROM THIS date on, I will not be responsible for debts incurred by anyone other than myself. John L. Crosson.—ltcD21

FOR RENT — large sleeping room, walking distance Tourist Club. Antiquing old furniture in my home. EV 5-6834, Sebring.—ltcD7

I, WILLIAM L. McCOY, after this date, will not be responsible for any debts incurred by anyone other than myself.—ltpD7

$25 REWARD for information about the theft of a large azalea plant from my yard during October or early November. Confidential. Mrs. Harold MacHugh, 135 Rose Avenue, Phone EV 5-0620. Sebring.—ltpD7

SITUATION WANTED

YOUNG MAN, 21, desires temporary job till Dec. 23. One year college. Prefer Sales. GL 3-3212.

6-2tc

FHA HOMES

Various Subdivisions $100 Down and small monthly payments

HUBBARD K. BIGGS Realtor

F.H.A. Managing Broker for Highlands County

704 US 27 N. Avon Park

GL 3-3154

FOR SALE

3 Bedroom 1½ baths, CBS Home

air conditioned - fenced yard

- Bargain -

$8,000 - $950.00 down - $69.02 monthly

F.H.A. financed

GL 3-3793 or GL 3-4351

SERVICES

BOARD YOUR small dog in large, fenced play yard. 300 Fernvale Ave., Mrs. Joan Dortch. EV 5-5395. Sebring—3tcD14

NEED A FENDER FIXED?
or
WRECK REBUILT?
— Get It Repaired at —
Charley's Paint & Body Shop
US 27 S. & Walnut St.

WATCH AND CLOCK repairing. E. E. Stackpole, 141 Matlo, Sebring. EV 5-6094.—t2pdfc

JIM'S TV SERVICE
COLOR SPECIALISTS
EV 5-6080

CHRISTMAS CARDS readied, stamps, seals attached, good long hand or typewritten 2c each. GL 3-4672. 6-3tc

ANNA V. CONNER
Special Agent
PRUDENTIAL INSURANCE CO.
Prospect 3-6837
Wauchula, Fla.

DOYLE'S BARBER SHOP is open 8 to 6, Monday through Saturday. We use vacuum cutters. 7-11p

SERVICES

SINGER SEWING MACHINES—sales and service. For the only authorized Singer representative carrying the full line of new Singer machines in the Highlands County area, contact Ida's Gift Shop, 25 N. Ridgewood, Sebring. Phone EV 5-7451.—A31tfc

CROWELL'S
RADIATOR AND AUTO REPAIR SERVICE
VOLKSWAGEN
Service & Repairs
PAINTING AND BODY WORK
All Work Guaranteed
Telephone EV 5-4048
Across From Southgate
U.S. 27 South Sebring

SEPTIC TANKS and grease traps cleaned, reasonable. H. P. Brooker Septic Tank Service, Lake Wales, call collect, 676-1645. 43-tfn

VACUUM CLEANERS
Bags and Hoses Also to Fit
ELECTROLUX
Wrtte F. HURST
P. O. Box 1235
Boca Raton, Florida 33432

RUBBER STAMPS, let us know your needs. Quality workmanship. Prompt delivery. Send post cards or letters with imprint desired. Phone GL 3-4138. McFarland's Rubber Stamps, P. O. Box 184 (28 W. Charles Street) Avon Park, Fla. 31-tfn

KAY FRAN SHOPPE
CUSTOM DRAPERIES
Choose From Our Large Selection of Drapery Materials
Complete Line of Kirsch Rods
Knitting Supplies & Instructions
25 S. Ridgewood — EV 5-6881

BOOKKEEPING SERVICES. C. R. Ginn, 207 W. Main Street, Phone GL 3-3054. 52-8tc

GRADY MERCER CONSTRUCTION COMPANY
DRAGLINE AND BULLDOZER WORK
DITCHES — DIKES — FIELDS
SEBRING, FLORIDA
PHONE EV 5-6678 — 20 CYPRESS STREET

PETS AND LIVESTOCK

AKC BLACK MINIATURE Poodle puppies for sale. Also black mimia ure and white Toy stud service. EV 5-0417. Sebring—atcD7

TWO DACHSHUNDS, male and female. AKC registered. Mrs. Rena Yobey, P. O. Box 286, Lorida, Fla.—3tpD7

GENTLE HORSE for sale. GL 3-3323. 7-1tp

AKC Reg. Poodle puppie, $50. GL 3-3063. Betsy Smith. 7-1tc

POODLES AND CATS: TWO AKC toy-bred poodles, two month old males, $75. Phone after 6 p.m. GL 3-6102. No Friday night calls please. 7-3tc

AKC FEMALE Collie puppy, wormed and shots. $45. Call between 1 P.M. and 5 P.M., GL 3-6982, Avon Park.—D7tfc

FOUR WEEK old, female, white German sheppherd puppies AKC papers. GL 3-4412. 7-1tc

MOBILE HOMES

MOBILE HOME 10 x 50, one bedroom, screened porch, carport with concrete drive, on lake, Brentwood Mobile Court, Lot No. 6. 6-tfn

MOBILE HOME, lot. Good water. Back of Horne's, Highway 27 South. See Floyds, EV 5-6420. Sebring.—1tpD7

10x38 MOBILE HOME, screened porch, gas heat, gas hot water heater. Reasonable. Lot 19 Sweeney's Trailer Court. EV 5-0973. Sebring.—2tpD7

8 x 40 SPARTAN MOBILE home with cabana roll-a-room. Jackson Street, Lake Viola. GL 3-3035. 7-4tc

Some men can't bear to buy an automatic dishwasher when the one they married is so much prettier.

AUTOS FOR SALE

BEACH BUGGY for sale. Built on 1957 Pontiac chassis. If interested, call EV 5-6609. Sebring—ttpD7

VERY LOW MILEAGE 1967 Ford engine 390 Cu. In. Transmission and radio. See at Charlie's Body Shop, U.S. 27 So. and Walnut Street. 7-2tc

1966 VOLKSWAGEN sedan, excellent condition—cheap. Phone EV 5-3645. Sebring—D7tfc

FOR SALE—1963 Jeep station wagon. Four-wheel drive with extra big tires, 9.00x16, 8 ply. 8,000 pound winch that works from the P.T.O. Good condition. EV 5-6695. Can be seen at 209 Cleveland Road.—4tc

The Plymouth "Win-You-Over Boat Goes On and On"

And we have a good selection of clean used cars
1963 DODGE 440 2 door sedan—V8, power steering, push-button transmission, only 41,000 miles. This car is double sharp and priced at only **$1095**

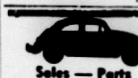
1963 CHEVROLET IMPALA 4 door hard top. Factory air conditioning, 283 cu. in. V8, automatic transmission, radio, heater, power brakes and steering. Priced at only **$1295**

1958 HILLMAN convertible. Very economical good looking, runs good. Only **$250**

Roberts Motor Company, Inc.
300 N. Ridgewood Drive — Sebring

AUTOS FOR SALE

FOR SALE: 1956 JEEP station wagon—4 wheel drive, good condition, mud grip tires, $395, GL 3-3793. 7-1tc



Sales — Parts Service
Guaranteed Used Cars
Open 'Till 8 p.m.
LEE RAGATZ VOLKSWAGEN
1555 1st Street South
Blk. N. of Citrus Showroom
WINTER HAVEN 293-3141

1963 PONTIAC GRAND PRIX, air-conditioning, full power, P.S.-P.B., bucket seats, excellent condition. GL 3-4042. 6-tfn

BOB'S USED CAR SPECIALS

1965 VW. A-1 condition. New tires, radio. **$1095**

1962 FORD Country Sedan. Like new! **$695**

1958 FORD — Good transportation. **$145**

1954 CHRYSLER V8. New tires. Perfect! **$295**

1958 RAMBLER. Good condition. **$195**

Hwy. 27 South across from Southgate
Sebring — EV 5-6048

FOR LEASE

ONE BUILDING, 1,820 square feet, 4-ac square foot. Behind Triangle Iron Works. Call EV 5-6540, Sebring.—F23

BOATS and MOTORS

FOR SALE—12 ft. plywood boat with sears—pool shape. $50. EV 5-6035. Sebring—1tcD7

MERCURY OUTBOARD motor, 18 h. p. Used very little. Inquire 207 Eagle Ave. Sebring Hills—ttpD7

12' ALUMINUM fishing boat, with trailer and new 4 HP. motor $275, one pair waders $8.00. 268 S. Charles, Frostproof, Ph. 635-3483. 7-1tp

12' BOAT with trailer, John Whitehead 906 Don Carlos Ave., Avon Park. 7-1tc

Boats, Motors and Trailers
Lawson powered outboards with same guarantee as Johnson, Evinrude, Mercury and Chrysler at half the price. All air and water cooled with under water exhaust. It will pay you well to see us.
The discount place—
MORROW BOATWORKS
U.S. 27 — S. South of Sebring
Same location 20 years
You can save $20-$50 on any boat or trailer of like quality.

SAIL BOAT
Will sacrifice Ellis 12 ft. fiberglass sail boat, fully equipped with trailer. Half new invoice price, new condition.
EV 5-6742
212 Lakeview Towers

Remember when we used to think that panty raiding or goldfish eating was as nutty as a campus clown could get?

LOST OR FOUND

BROWN AND WHITE male dog, mixed breed. Right side of face all white with white eye lash. Answers to name of "Collie." REWARD. Call GL 3-6624. 6-3tc

Lost:
TWO BLUE TICK hounds at Bostick Bridge. One wearing collar with name Mike Barley. Call collect, Woodrow Harris, Barlow, 533-4240. 7-2tc

Teachers are going out on strike in defiance of court orders. School board issues are being defeated too often, educators complain. Any questions, pupils?

BUSINESS OPPORTUNITIES

MEMBERSHIP DRIVE
Property Owners (Home and/or Business)

Your membership and support is needed in the Highlands County Property Owners Association. The association, a non-profit corporation, is finding ways and means to improve our county government, to provide better representation in the government for property owners, and to keep its members better informed about the activities of the county government.

Cost of membership is low and each member has one vote, whether he is a member as a homeowner, or whether he represents a large corporation.

Join your association today and support it in its efforts to improve government services.

For further information write P. O. Box, Sebring, Florida, or call one of the following:

Andrew B. Jackson, Lake Placid	HO-5-5741
Walter K. McGrath, Sebring	EV 5-7137
Weyman S. Carver, Avon Park	GL 3-3038

TOP U.S. CHOICE WESTERN **Beef Sale!**

CHUCK STEAK TOP U.S. CHOICE		65¢ LB
TOP U.S. CHOICE T-BONE OR **PORTERHOUSE** STEAK	LB	$1.19
TOP U.S. CHOICE **TOP ROUND STEAK**	LB	$1.09
TOP U.S. CHOICE *Boneless* **NEWPORT STEAK**	LB	79¢
TOP U.S. CHOICE **DELMONICO STEAKS**	LB	$1.59
TOP U.S. CHOICE **CHUCK ROAST**	LB	55¢
TOP U.S. CHOICE **CALIFORNIA ROAST**	LB	79¢
TOP U.S. CHOICE *Boneless* **CROSSRIB ROAST**	LB	89¢
LEAN FRESH **GROUND BEEF**	3 LB PKG	$1.39

JUICY **SIRLOIN STEAKS** TOP U.S. CHOICE $1.09 LB

SPARE RIBS LEAN 49¢ LB MEATY

PORK SAUSAGE COPELAND 49¢ 1-LB ROLL

Seafood Specials!

SHRIMP WHITE PEARL 99¢ LB

KINGFISH STEAKS FRESHLY SLICED 49¢ LB

FOOD FAIR **Mayonnaise** QUART JAR 39¢ — Mayonnaise QUART JAR 49¢ — LIMIT ONE JAR EITHER BRAND PLEASE WITH OTHER PURCHASES OF $5.00 OR MORE

PRICES EFFECTIVE THRU WEEKEND AT ALL FOOD FAIR STORES

QUANTITY RIGHTS RESERVED

Merchants S&H GREEN STAMPS

The Stamps that are here to stay!

FOOD FAIR SUPERMARKET
U.S. 27 & State Rd. 64
Avon Park

FOOD FAIR **COFFEE** 1 LB CAN 39¢ ALL GRINDS — 2 LB GRIND OR CAN Folger's Coffee 49¢ — LIMIT ONE CAN EITHER BRAND PLEASE WITH OTHER PURCHASES OF $5.00 OR MORE

GARDEN FRESH SNO-WHITE **Cauliflower** HEAD 39¢

NEW PLYMOUTH **PURPLE PLUMS**	2 29-OZ. CANS	49¢
HYGRADE SPECIAL PACK **PEANUTS**	14-OZ. CAN	64¢
HYGRADE JELLY **STAR COOKIES**	3 11-OZ. CELLO TRAYS	$1
CAMPBELL'S **V-8 COCKTAIL**	2 46-OZ. CANS	85¢
BONUS PACK OF 25 EXTRA BAGS **TETLEY TEA BAGS**	BOX OF 125	$1.19
FOOD FAIR FANCY HAWAIIAN **PINEAPPLE JUICE**	4/89¢ 46-OZ. CANS	
FOOD FAIR **TOMATO SOUP**	10½-OZ. CAN	10¢
A FAMILY FAVORITE **HUNT'S CATSUP**	2 14-OZ. BTLS.	49¢
ROCKINGHAM **WHOLE CHICKEN**	52-OZ. CAN	89¢
LIBBY'S CREAM STYLE **GOLDEN CORN**	5 17-OZ. CANS	$1
STRAWBERRIES Frozen BIRDS EYE	3 10-OZ. PKGS.	$1
CAL-IDA FROZEN CRINKLE CUT **FRENCH FRIES**	9-OZ. PKG.	10¢
TURKEY, CHICKEN, BEEF MORTON'S FROZEN **POT PIES**	5 8-OZ. PKGS.	$1
DOWNYFLAKE KING SIZE **FROZEN WAFFLES**	3 14-OZ. PKGS.	$1
STOKELY'S FROZEN (THE REAL THING) **ORANGE JUICE**	3 6-OZ. CANS	39¢

Refreshing **Schaefer Beer** 6 12 OZ CANS 99¢ + DEPOSIT

ITALIAN SWISS COLONY **VINO PRIMO WINE** HALF GALLON $1.69 — SOLD ONLY IN LICENSED STORES

35¢ REFUND ON LAWRY'S GARLIC SPREAD WHEN YOU BUY OVEN FRESH **FRENCH BREAD** FOOD FAIR THICK OR THIN SLICED 28¢

Cedar Farms **PICNICS** 3 LB CAN $2.19

COPELAND'S FRANKS 2 12 OZ PKGS 85¢

GARDEN FRESH SNO-WHITE **MUSHROOMS**	LB	69¢
GARDEN FRESH CRISP **CELERY HEARTS**	3 IN A BUNCH	29¢
TOP QUALITY LUSCIOUS **D'ANJOU PEARS**	2 LBS.	49¢
TOP QUALITY WESTERN **APPLES** RED DELICIOUS	2 LBS.	49¢
TOP QUALITY FLORIDA **JUICE ORANGES**	10 FOR	29¢
$1.63 VALUE **Vitalis** HAIR TONIC	12-OZ. BTL.	99¢
$1.49 VALUE **BUFFERIN**	BOTTLE OF 100 TABLETS	99¢
89¢ VALUE **SCORE HAIR CREAM**	LARGE TUBE	69¢
69¢ VALUE **ALKA SELTZER**	LARGE BTL.	49¢
43¢ VALUE **SAL HEPATICA**	SMALL BTL.	36¢
SPECIAL PACK **AJAX** SPRAY CLEANER	22-OZ. BTL.	69¢
CORONET ASSORTED COLORS **BATH TISSUE**	PKG. OF 6 ROLLS	69¢
ORANGE JUICE FLO-THRU QUART CONTAINER	27¢	THE REAL THING FROM FLORIDA
GOLDO CORN QUARTERS **MARGARINE**	1-LB. PKG.	29¢
BREAKSTONE'S PINEAPPLE **COTTAGE CHEESE**	1-LB. CUP	33¢

SAVE AT BARKLEYS
(SEE US BEFORE YOU BUY)
QUALITY HOMES for LESS
12 WIDE MODELS $3695 & up
Open 7 days a week for your convenience
SUNDAYS 2-5 P.M.
BARKLEY MOBILE HOMES, INC.
PH 3-6586 — U.S. 17 N., Wauchula

Step Up To A 1968 Skyline Mobile Home



America's finest in the high or medium price range. See for yourself at dependable - - -

Sebring Mobile Homes
Next to the Bowling Alley on Highway 27 between Sebring and Avon Park

Free Phone Information Call Collect GL 3-4912
Get More For Your Cash On Bank Financing

KWIK CHEK
WINN-DIXIE FOOD STORES

FREE 50 EXTRA TOP VALUE STAMPS
With Purchase of
Volume No. 7 On Sale This Week!
THE ILLUSTRATED
BIBLE STORY LIBRARY Volume 2-8 Only **99¢** Ea.
8 DELUXE VOLUMES
A New Volume Will Be Put On Sale Each Week At Only 99c Per Volume
Plus 50 Extra T.V. Stamps Per Volume — Volumes 2 thru 8 Only
No Coupon Required — Volume 1 thru 6 Still On Sale This Week!

SAVE 1c — THRIFTY MAID TOMATO
Sauce 8 oz. Can **10¢**
SAVE 10c — LYKES CHILI WITH
Beans 4 No. 300 Cans **$1**
SAVE 15c — THRIFTY MAID PORK &
Beans 10 No. 300 Cans **$1**
SAVE 11c — DIXIE DARLING WHOLE WHEAT REGULAR OR SANDWICH
Bread 2 16 oz. Loaves **39¢**
SAVE 11c — DIXIE DARLING French Hard
Rolls 2 9 Pak Pkgs. **39¢**
SAVE 22c — THRIFTY MAID LARGE OR SMALL SWEET
Peas 7 No. 303 Cans Limit Seven **$1**
SAVE 6c — AURORA BATHROOM
Tissue 2 Roll Pkg. Limit 2 Pkgs. **19¢**

SAVE 10c — DEEP SOUTH PEANUT
Butter 24 oz. Jar **49¢**
SAVE 4c — THRIFTY MAID CUT GREEN
Beans 8 No. 303 Cans Limit Eight **$1**
SAVE 10c — THRIFTY MAID
Fig Bars 2-lb. Pkg. Limit Two **29¢**
BUY ONE GET ONE FREE JENO'S PIZZA CHEESE
Mix 28½ oz. Size **79¢**
BUY ONE GET ONE FREE MILANI'S SPAGHETTI SAUCE
Mix 1½ oz. Size **25¢**
SAVE 25c — SLICK DOG
Food 15 No. 1 Tall Cans **$1**
SAVE 16c — CLICK CAT
Food 12 No. 1 Tall Cans **$1**

Prices Good Dec. 7-8-9
STORE HOURS—SEBRING
Mon.-Wed. 8:30-6:00
Thurs. 8:30-7:00
Fri. 8:30-9:00
Sat. 8:30-7:00
STORE HOURS—AVON PARK
Mon.-Thurs. 8:30-6:30
Fri. 8:30-9:00 Sat. 8:30-7:00
QUANTITY RIGHTS RESERVED

Limit One Your Choice With $5 or Order Order
COFFEE
FOLGER'S OR CHASE & SANBORN 1-lb. Can **49¢** SAVE 30c
DELICIOUS ASTOR 1-lb. Can **39¢** SAVE 30c

U.S. CHOICE W-D BRAND
E-Z CARVE RIB ROAST Lb. **89¢** SAVE 20c LB
PLAIN OR SELF RISING
FLOUR Pillsbury or Gold Medal 5-lb. Bag **49¢** Land O' Sunshine 5-lb. Bag **39¢** LIMIT ONE YOUR CHOICE WITH $5 OR MORE ORDER
SAVE 15c — THRIFTY MAID WHOLE
Purple Plums OR WHOLE UNPEELED **Apricots** 5 No. 2 Cans **$1** Limit Five Your Choice
SAVE UP TO 45c
SOUPS 10 10½ oz. Cans **$1** LIMIT TEN YOUR CHOICE
Quarter Sliced Pork Loins Sliced For
PORK CHOPS Lb **59¢** SAVE 10c LB
DIXIE DARLING
Fancy Long Grain RICE 3-lb Bag **29¢** SAVE 10c

HARVEST FRESH
TRIMMED CORN 10 **49¢** SAVE 10c
FRESH FLORIDA GRADE A
STEWING HENS Lb. **25¢** SAVE 14c LB
PALM RIVER REGULAR SLICED
BACON Lb. **59¢** SAVE 10c
PINEBREEZE U.S.D.A. GRADE A FLA
LARGE EGGS 2 Doz **89¢** SAVE 10c DOZEN
SAVE UP TO 20c
Mayonnaise Hellmann's Qt Jar **59¢** Deep South Qt Jar **39¢** LIMIT ONE YOUR CHOICE
MRS. SMITH'S
FROZEN PIES 2 For **89¢** SAVE 20c

Save 14c Lb. — Lykes Sugar Creek Smoked
PICNICS
Lb. **35¢**

SAVE! — TASTE O' SEA
WHITING FISH Lb. 25c
SAVE! — COPELAND
FRANKS 12 oz. Pkg. 39c
SAVE! — TARNOW WHOLE HOG
SAUSAGE Lb. 69c
SAVE! — ARMOUR STAR
FRANKS Lb. Pkg. 59c
SAVE! — RATH BAG
SAUSAGE Lb. Pkg. 39c
SAVE! — RATH CHUNK
BRAUNSCHWIEGER Lb. 49c
SAVE! — SLICED COOKED BOILED
HAM Lb. Pkg. $1.39
SAVE! — SLICED
BOLOGNA Lb. Pkg. 59c

DAIRY SPECIALS
SAVE! — BREAKSTONES PINEAPPLE
Cottage Cheese Lb. **35¢**
SAVE! — BORDEN'S
Cream Cheese 8 oz. Cup **39¢**
SUPERBRAND
Cottage Cheese 2-lb. Cup **59¢**
SAVE!
Longhorn Cheese Lb. **79¢**

SAVE 20c COLONIAL
SUGAR
5-lb. Bag
Limit One Your Choice With $5 or More Order
39¢

HARVEST FRESH PRODUCE
Save 10c — Russet Baking
Potatoes . . 10 Lb. Bag 59¢

SAVE 10c — U.S. NO. 1 WHITE VENT VUE
Potatoes 20 Lb. Bag **89¢**
SAVE 10c — ALL PURPOSE
Apples 5 Lb. Bag **59¢**
SAVE 21c — RED DELICIOUS WESTERN
Apples 12 For **$1**
SAVE 10c — FRESH FLORIDA
Oranges 8 Lb. Bag **49¢**
SAVE — VINE RIPENED
Tomatoes 2 Lbs. **49¢**
SAVE 10c — WESTERN CRISP
Lettuce 2 Heads **49¢**

U.S. CHOICE W-D BRAND
CHUCK ROAST
Lb. **59¢**
SAVE 10c Lb

SAVE 10c lb. — U.S. CHOICE W-D BRAND ROUND BONE SHOULDER
Roast . . . . Lb. **79¢**
SAVE 40c lb. — U.S. CHOICE W-D BRAND BONELESS
Delmonicos . Lb. **$1.49**
SAVE! — U.S. CHOICE W-D BRAND BEEF SHORT
Ribs . . . . Lb. **49¢**
SAVE! — U.S. CHOICE W-D BRAND PLATE BONE IN
Beef Stew 3 Lbs. **99¢**
SAVE! — BREAKFAST BEEF
Sausage . . 3 Lbs. **$1**

SAVE 25c — THRIFTY MAID ALL FLAVORS
Fruit Drinks 5 46 oz. Cans Limit Five **$1**
SAVE 10c
Astor Oil 24 oz. Size Limit Two **39¢**
SAVE 6c — CRACKIN GOOD
Saltines . . . Limit Two Lb. Box **19¢**
SAVE 24c — THRIFTY MAID CREAM STYLE OR WHOLE KERNEL GOLDEN
Corn . 6 No. 303 Cans Limit Six **$1**
SAVE 20c — Limit One With $5 or More Order White or Blue Arrow
Detergent . Giant Pkg. **39¢**
SAVE 22c — CASE OF 24-$1.59 FRESHY'S OR
Chek Drinks 15 12 oz. Cans **$1**

FROZEN FOOD VALUES!
Save 29c — Thrifty Maid
Ice Milk . . . . 2 Half Gals. 89¢

SAVE 10c — MORTON
MEAT DINNERS Each 39c
SAVE 10c — THE REAL THING FROM FLORIDA ASTOR
ORANGE JUICE 6 6 oz. Cans 89c
SAVE 18c — 1½ lb. Pkg. McKENZIE BLACKEYE PEAS, OR 2 lb. Pkg. McKENZIE MIXED VEGETABLES, CUT CORN, OR
GREEN PEAS 2 Pkgs. $1
SAVE 10c — MORTON
MEAT PIES 5 8 oz. Pkgs. $1
SAVE 17c — MORTON PLAIN & POWDERED
DO-NUTS 3 18 Pak Pkgs. $1
SAVE 10c — TASTE O' SEA
PERCH FILLET Lb. Pkg. 39c
SAVE 10c — MORTON
DOUGH BREAD 3 1-lb. Loaves 49c
SAVE! — SINGLETON BREADED
SHRIMP PIECES 16 oz. Pkgs. 79c

FOR FRUIT CAKES
PARADISE
Fruits & Peels . 16 oz. Pkg. **49¢**

50 EXTRA TOP VALUE STAMPS — ARMOUR STAR FRANKS 59c LB. PKG. — AT YOUR LOCAL WINN-DIXIE OR KWIK CHEK
50 EXTRA TOP VALUE STAMPS — LIPTON Tea Bags 48 Count Pkg. 67c — Coupon Valid thru Dec. 9 — AT YOUR LOCAL WINN-DIXIE OR KWIK CHEK
50 EXTRA TOP VALUE STAMPS — All Varieties Hillsdale Dressings 8 oz. Size 39c — Coupon Valid thru Dec. 9 — AT YOUR LOCAL WINN-DIXIE OR KWIK CHEK
50 EXTRA TOP VALUE STAMPS — HAZEL BISHOP Hair Spray 13 oz. Can 59c — Coupon Valid thru Dec. 9 — AT YOUR LOCAL WINN-DIXIE OR KWIK CHEK
200 EXTRA TOP VALUE STAMPS — TALMADGE COUNTRY Home whole lb. 99c — Coupon Valid thru Dec. 9 — AT ANY WINN-DIXIE OR KWIK CHEK
100 EXTRA TOP VALUE STAMPS — Fish Sticks 2 16 oz. Pkgs. $1.00 — Coupon Valid thru Dec. 9 — AT YOUR LOCAL WINN-DIXIE OR KWIK CHEK
100 EXTRA TOP VALUE STAMPS — W-D BRAND Chopped Steak 70 oz. Pkg. 89c — Coupon Valid thru Dec. 9 — AT YOUR LOCAL WINN-DIXIE OR KWIK CHEK
100 EXTRA TOP VALUE STAMPS — PLANTERS SALTED Mixed Nuts 13½ oz. Size 89c — Coupon Valid thru Dec. 9 — AT YOUR LOCAL WINN-DIXIE OR KWIK CHEK
100 EXTRA TOP VALUE STAMPS — CRINKLE Cut Potatoes 5-lb. Bag 89c — Coupon Valid thru Dec. 9 — AT YOUR LOCAL WINN-DIXIE OR KWIK CHEK
100 EXTRA TOP VALUE STAMPS — U.S. Choice W-D Brand Boneless Sirloin or Ground Chuck 2½-lb. Pkg. $1.99 — Coupon Valid thru Dec. 9 — AT YOUR LOCAL WINN-DIXIE OR KWIK CHEK
100 EXTRA TOP VALUE STAMPS — W-D BRAND LEAN Ground Beef 5-lb. Bulk Pak $2.39 — Coupon Valid thru Dec. 9 — AT YOUR LOCAL WINN-DIXIE OR KWIK CHEK
50 EXTRA TOP VALUE STAMPS — VITALIS Hair Tonic 3¾ oz. Size 79c — Coupon Valid thru Dec. 9 — AT YOUR LOCAL WINN-DIXIE OR KWIK CHEK

MEMBER OF AUDIT BUREAU CIRCULATIONS

AVON PARK SUN

Home of The South Florida Junior College

VOLUME XLIV NUMBER 8 AVON PARK, FLORIDA 33825 THURSDAY, DECEMBER 14, 1967 GL 3-4351 GL 3-4355 10c PER COPY



AVON PARK HIGH SCHOOL BAND at practice preparing for their annual Christmas program to be presented Monday night, Dec. 18 at the high school auditorium, 8 p.m.

Council Okays $1,500 For Humane Society

The entire county is attempting to help solve the much discussed problem of stray dogs. The subject was again discussed at great length at Monday evening's six-hour city council meeting. County Commissioner Cecil Skipper appeared as a guest of the council and explained that the county human society was short of funds which heretofore had been operated by public solicitation. Both the City of Sebring and Lake Placid had agreed to furnish some funds for the humane society. Avon Park council fathers unanimously agreed to a proposal to provide $1500 as their share of cost. Sebring also has agreed to the $15, while Lake Placid will give $400. The County according to the plan will pick up the balance which will be decided on at next Tuesday morning's County Commissioners' meeting.

It has been suggested that a control board composed of the Police Chiefs of Avon Park, Sebring and Lake Placid and a deputy sheriff should work with the humane society. Skipper revealed that the humane society board will be revamped to work closely with the control board. The cities according to the plan will collect a $2.00 license fee on each county dog found and set a license fee of $2.00 per dog for city license with inoculation extra.

Councilmen adopted a resolution setting up a police pension. Members of the department will have 5 percent of their salary put into the fund and 1 percent tax on casualty insurance premiums to support the fund.

Police Chief Earl Gordon recommended Wayne Bass be appointed as Sgt. of night police. The motion carried unanimously and it became effective December 9.

The council unanimously voted to give all city employees a $15 Christmas Bonus.

The council accepted the bid of Pearl Remodeling on repair and painting of the airport hangar roof. Their bid of $2,100 included a ten year warranty on material and a one year warranty on labor.

City Clerk Malcolm Crews revealed that delinquent city taxes have now been reduced from $20,383.77 to $17,573.55. This has been done by a collection drive. He also stated that personal property taxes have been reduced from $862.40 to $449.40.

Clerk Crews presented a map to the council showing where 41 more stop signs are needed around the city.

Councilmen voted to purchase 50 more signs from the county sign shop.

Councilmen voted to raise the salary of Rainey Prevatt $70 a week, since he has completed the six-month probation period.

The council hired the firm of Banting, Tripp and Ingley to serve as city auditors at an annual cost of $2800. They will provide the council with four quarterly audits.

The next scheduled council meeting falls on Christmas Day and is to be postponed. A special meeting has been setup for Thursday evening December 28 to cover any and all city business.

Annual Christmas Program Of High School Band and Chorus

The Annual Christmas Program by the Avon Park High School Band and Chorus will be presented Monday evening, Dec. 18, at 8 p.m.

The band is under the direction of Vic Mickunas, the chorus directed by Kenneth Eberle. Piano accompanist, Miss Gail Chestnut. A very interesting program has been prepared for the public and a large attendance is expected.

PROGRAM

Christmas Tide ..... DeLamater
Green Sleeves ..... Old English Air
White Christmas ..... Berlin
Avon Park High School Band
What Child Is This? ..... Traditional English
O Come, All Ye Faithful ..... Cantus Duersi (1751)
Solo - David Harvey
The Christmas Song ..... Torme & Wells
Duet - Marian Heirling and Lynn Williams
Quiet Christmas ..... Grundman
1. A Little Child is Born
2. Lullaby
La Nativite ..... Young
High School Chorus
O Holy Night ..... Adams
Solo - Miss Nita Howze
The Birthday of a King ..... Neidlinger
Solo - John Alwood
Christmas was Meant for Children ..... Goodman and Evans
Solo - Miss Vickie Rowland
Winter Wonderland ..... Bernard
Solo - Miss Nita Howze
I'll be Home for Christmas ..... Gannon
Solo - Lucky Dixon
That Man Over There ..... Wilson-Warnick
High School Chorus
Star of the East ..... Cooper-Kennedy
Quartet - Nita Howze, Myrna Denny, Becky Tomek and Barbara Rewis
Adoration of the Magi ..... Wilson-Rozas
Glory to God in the Highest ..... Whitford
High School Chorus
White Christmas by entire ensemble

Boy Scouts Will Sell Xmas Trees

Boy Scout Troop 156 will sell Christmas trees on the Mall starting Friday afternoon.

The trees will be the usual native Florida short leaf pine, which is popular for the holiday season.

Patronize the boys and buy your Christmas tree from the scouts.

Details Unveiled For Expanding Handicapped Education at Meeting

Details of Florida schools' plans for expanding educational opportunities for handicapped children were unveiled in a multi-county information program at the Highlands County Court House Annex on Wednesday morning.

Special education coordinators and coordinators of federal programs from Highlands, Hardee, DeSoto, Charlotte, Polk, Seminole, Collier, Lee, Glades and Okeechobee Counties attended the meeting here with State Department of Education staff and federal staff working with the projects under Title VI of the Elementary and Secondary Education Act.

"Less than $400,000 has been allocated for projects in Florida," said Thomas R. Johnson, Jr., Highlands County coordinator of pupil personnel services," and the money will be allocated to specific projects rather than pro rated among the counties with existing programs of special education."

Avon Park Seal Campaign 65% of Goal

The 1967 Christmas Seal Campaign in Avon Park has reached only 65 percent of its goal.

To date a total of $1174.65 has been contributed. The goal is $1,800.00.

Area wide $342.02 has been contributed which is 60 percent of the $567.00 quota.

"To help us reach our goal by Christmas", Mrs. Mack Flowers Christmas Seal chairman, said "we are setting aside December 15 and 16 as DO-IT-DAYS".

"This is the annual observance of the Mid-State TB & RD Association to remind the residents of Polk, Highlands, Hardee and DeSoto counties to mail their Christmas Seal contribution".

"If everyone", Flowers continued, "will mail their contribution especially on or before these dates it will indeed be a merry Christmas".

Mr. Flowers is President of the Avon Park Volunteer Fireman's Association.

Relief Expected In Education Crisis

With a cheerful spirit in harmony with the holiday season, Highlands County Education Association President Jack Ingle is expecting a special session of the Florida Legislature which will bring some relief to the education crisis.

"The Governor's special committee has been hard at work and has received all kinds of cooperation from interested organizations. There is every indication the report will be completed on December 22 when it is due," Ingle said.

"The agreement between the teachers and the Governor was that a special meeting of the Legislature would be called, and I cannot believe that the Governor would break faith with everyone who is expecting the Legislature to meet—and I am going on faith myself that something will be done." Ingle concluded.

Spring Crisis

The Highlands County educator, who is principal of Woodlawn Elementary School, does foresee a new and worse crisis for Florida schools if the present tension between teachers and the Governor does not improve soon.

"We could have one whale of a problem in the Spring when it is time to begin assembling faculties for the 1968-69 year. Undoubtedly many of the younger teachers and those who are not deeply attached to the communities where they are now living will leave the state.

"At the same time, we shall not be able to get teachers to come here from out-of-state," said Ingle.

He sees a "mass exodus" in the Spring as more of a threat to the future of Florida schools than a "mass walk-out" this year.

Ingle does not deny the possibility that Florida teachers, including those in Highlands County, will submit resignations before the end of the current year, but he thinks it less likely to occur now.

Money To Control Fruit Fly Available

County and municipal government agencies have until January 1 to apply for state and federal aid in suppressing the Caribbean fruit fly on a regional basis, the Florida Department of Agriculture announced this week.

But what is needed is not a suppression program, but an eradication program, says County Agent Burt Harris, who said that is the thinking of most people.

Harris estimated that about 60 to 70 per cent of the guavas and peaches in dooryards in Highlands County have the fruit fly. Luckily it does not attack citrus.

The trouble is, said Harris, "that you can spray your own trees, but if your neighbor does not and he has the fly, the fly can invade your fruit and lay its eggs."

Harris said a program now is in progress which the University of Florida experiment station hopes will do the job.

The menacing fly currently is

Hubbard Biggs Treasurer Of Appraisers

Two Ridge Area appraisers were installed as officers in the West Coast Chapter of the Society of Real Estate Appraisers. The installation banquet was held at the Sheraton Inn. Harold Irby, SRA, M.A.I. of Winter Haven was installed as Secretary, and Hubbard Biggs of Avon Park was installed as Treasurer. Other officers are Warren Hunnicut, Jr. of St. Petersburg as President and Henry Baynard, SRA, St. Petersburg, as Vice President.

The West Coast Chapter is composed of Polk, Highlands, Pinellas, Hillsborough, Sarasota, Manatee and Hardee counties.

Hood's Unveils New Two-Acre Distribution Complex in AP

Hood's Dairy unveiled a new two-acre distribution facility here at a reception yesterday for area business and civic leaders.

The new facility has a 2,600 square foot office building with adjacent covered loading area and cold storage compartment. Also included is a maintenance building and area. The complex is located on State Rd. 64.

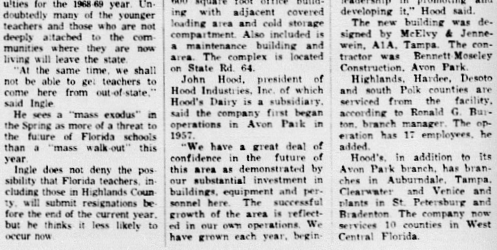
John Hood, president of Hood Industries, Inc. of which Hood's Dairy is a subsidiary, said the company first began operations in Avon Park in 1957.

"We have a great deal of confidence in the future of this area as demonstrated by our substantial investment in buildings, equipment and personnel here. The successful growth of the area is reflected in our own operations. We have grown each year, beginning in what is now our maintenance building and finally expanding into our new quarters. This area, we feel, will continue to grow because of aggressive business and civic leadership in promoting and developing it," Hood said.

The new building was designed by McElvy & Jennewein, AIA, Tampa. The contractor was Bennett-Moseley Construction, Avon Park.

Highlands, Hardee, Desoto and south Polk counties are serviced from the facility, according to Ronald G. Barton, branch manager. The operation has 17 employees, he added.

Hood's, in addition to its Avon Park branch, has branches in Auburndale, Tampa, Clearwater and Venice and plants in St. Petersburg and Bradenton. The company now services 10 counties in West Central Florida.



NEW QUARTERS opened recently in Avon Park by Hood's Dairy. This 2,600 square foot building contains offices with adjacent covered loading and cold storage compartment. Highlands, Hardee, DeSoto and south Polk counties are served by Hood's from this facility. The building was designed by McElvy & Jennewein, AIA, Tampa and constructed by Bennett & Moseley Construction, Avon Park.

Devils Meet Wildcats Friday In Last Game Before Christmas

Coach Dale Landress will take his Red Devil varsity basketball team to Wauchula tomorrow night (Friday) for the last game before the Christmas holidays. The Devils are 1-3 for the season with losses to Arcadia and Santa Fe of Lakeland this past week. The Avon Park "B" squad is undefeated, however, as the jayvee boys continue to roll over all opponents.

After Christmas the Red Devil varsity will participate in the DeSoto High Christmas Invitational Tournament playing in a round-robin meet December 26, 29, and 30 against Arcadia, Sebring, and Wauchula. The "B" squad will remain idle until January 2 when both teams host the undefeated Fort Meade Miners here at the high school gym.

Last Tuesday night the Red Devils were edged out 56-55 in the last minutes of the game by Santa Fe in Lakeland after leading most of the way. At the end of the first period the Devils had an 18-9 lead and were ahead 32-26 at halftime. Santa Fe whittled the Devils lead to 46-44 at the end of the third period and went ahead in the fourth quarter to take the game. Avon Park had two excellent chances to take the win in the last minute but couldn't hit from the floor on two shots as time ran out.

Santa Fe's six foot seven inch Mark Stanton led the winners with 23 points while Avon Park's Donald Strange was high scorer for the game with 24 points. Jim Williams pumped in 13 for the Devils but the other Avon Park player hit in the double figures.

Coach Fred Sandlin's Devil "B" squad swamped the Santa Fe jayvee squad 82-27 as they rolled to their fourth straight win. Devil guard Roy Ciatti, 5'5", led the winner's scoring with 14 points aided by Willie Seigler and Joe Hardy with 10 points each and Clyde Sumbry with 8. Don Seemore and Jim Magelheimer hit for 4 points apiece. Sumbry pulled down 12 offensive rebounds and 6 defensive rebounds and Hardy had 11 each offensive and defensive rebounds to lead the Devils on defense.



Miss Beverly Turner won the 3/116th Arty Beauty contest held at the Armory in Avon Park, Saturday, Dec. 9. She won the title of Miss Howitzer Battalion, 116th Artillery over four other contestants, from Lake Wales, Arcadia, Sarasota and Fort Myers. She was Avon Park's entry. Beverly is an Avon Park high school graduate and is currently doing modeling for firms in Lakeland and Tampa.

Chamber To Meet Tonight

The Board of Directors of The Avon Park Chamber of Commerce will meet Thursday, Dec. 14, 8 p.m. at the chamber office.

President Lou Hooper urges all board members to attend this important meeting.

Mayor Presides At Municipal Court Tuesday

Mayor Jimmy Doerr presided at the regular semi-monthly meeting of Municipal Court on Tuesday evening at the Council Chamber in City Hall. Here are the cases:

David Dewey Gwaltney pleaded guilty to a charge of unlawful speed at night. He was fined $15 or 15 days in city jail.

Richard Green Mitchell pleaded not guilty to a charge of failure to have vehicle under control and he was found guilty by Mayor Doerr and fined $15 or 15 days in jail.

Domingo Rivera Baez, Felix Alamo and Norberto Franco Dominicci all pleaded guilty to a charge of disorderly conduct and were each fined $25 or 30 days in jail.

Arthur Nay pleaded guilty to being drunk and was fined $25 or 30 days in jail.

Guillermo Rivera pleaded guilty to carrying a concealed 32 caliber revolver and was fined $50 or 60 days in jail. He also pleaded guilty to being drunk and was fined $25 or 20 days in jail.

James Carl Waldo, pleaded not guilty to a charge of making an improper left turn and was found guilty by Mayor Doerr and was fined $10 or 10 days in jail.

Irene Sibley Brown and Lula Penny both pleaded guilty to a charge of making an improper left turn and were fined in each case $10 or 10 days in jail.

Julius Morris pleaded guilty to assault and was fined $25 or 30 days in jail.

Cherokee Jackson pleaded guilty to a charge of being drunk, was fined $25 or 30 days in jail.

Franklin Albert Shaffer pleaded guilty to driving at an unlawful speed, was fined $15 or 15 days in jail.

Assistant City Clerk Mary Dunlee served as clerk of the court and Police Chief Earl Gordon served as bailiff.

Mayor Doerr announced that because of the Christmas holiday, the next session of Municipal Court will be held Tuesday evening January 2, 1968 at 8:00 p.m.

City Police Hold Classes

The Avon Park Police Department in the last two weeks held two 2-hour classes to acquaint their officers with all traffic laws and a class on accident reports and investigations. Fred Dinkins relieved the regular dispatchers on duty so they could attend the classes.

Sgt. Joe Keene of the Florida Highway Patrol conducted the class on traffic laws.

Police Chief Earl Gordon stated that Clifford Singletary assisted the police department on traffic control during the annual Christmas parade on Monday, December 2.

The Avon Park Sun

A John H. Perry Newspaper

Established 1919 At Avon Park, Florida
Published Every Thursday
Office 203 West Main Street
GL 3-4351 — Phones — GL 3-4351
Edward Carter — Publisher

Subscription — $4.00 Per Year In Advance

NATIONAL NEWSPAPER ASSOCIATION

Our Veterans Return—To What?

Over the next year, more than three-quarters of a million young men and women will return to civilian life from the Armed Forces.

Most of them will find work with little difficulty, other will continue their education.

But many won't be so lucky. They won't be going to school and jobs won't be found without trouble. They need help.

Over the past year, nearly 600,000 veterans reentered civilian life. While most got jobs readily, 10,000 didn't. They averaged more than two months of unemployment.

This cost the nation dearly. It hurt the young people themselves and it cost some $30 million in unemployment compensation.

To brighten the prospects of returning veterans, President Johnson has launched a highly individualized program to provide them with maximum job assistance.

Each veteran will receive a letter outlining his reemployment rights and the services available from the public employment service.

Each veteran will be contacted personally by telephone or a visit by a representative from one of the nation's public employment service offices to pinpoint individual job needs.

Each veteran will be offered job-finding assistance, employment counseling and testing, referral to training or any other service to help him or her get employment swiftly.

This is great and it is aimed in the right direction. We only hope the veterans give it a whirl if they need it, and we also hope there are some wonderful jobs awaiting our veterans.

Too many times, people forget the services Florida State Employment Service has to offer. It doesn't cost a thing and there are some fine jobs available, quite a few in the executive range, surprisingly. The people there generally, do a fine, conscientious job.

★ ★ ★

Did You Know

by Sgt. Joe Keene



CENTRAL ISSUANCE

Effective July 1, 1970, Provides for central issuance of a colored, photographic driver's license by the Department of Public Safety and the appointment of subagents by the Department. Provides for the issuance of a certificate of eligibility by the Department prior to the issuance of a driver's license, and if a license is not qualified, has failed to respond to a traffic summons or is under suspension or revocation, the Department may deny him a license. An applicant may apply to the Department for a driver's license at the nearest patrol station, examining office or at any subagent location appointed by the Department.

The license renewal period will be increased from 11 to 12 months, and the Department has authority to use electronic and other data processing in the central issuance of licenses.

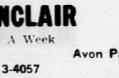
Closely interwoven with central issuance are two laws relating to subagents and photographic drivers' licenses. Required that each driver license issued after July 1, 1970, contain a photograph in color of the licensee at a cost of 50 cents to the licensee for the photograph. The Department is authorized to negotiate and contract with qualified firms to carry out the intent of the act. Gives exclusive authority to the Department of Public Safety, to appoint subagents to sell and issue driver's licenses with subagents being authorized to charge fee for this service. The use of subagents will be a convenience to the public and the state will realize a substantial savings because it will be relieved of having to acquire added personnel, new buildings or rent office space for this purpose.

CAMBODIA NEXT ON OUR LIST?

It looks more and more like Cambodia will be the next on the list of the Free Nations for a wallop on the jaw. More Communist war material is flowing into Cambodia and being sent to the Reds than ever before, and it is increasing. Pressure is being put on our national leaders to take this country under fire. It will not be long now, we think.

The Commies crept up on Wung Flieu
Some artistic murders to do.
But Uncle Sam's boys
Showed them their toys,
And the papers said Commie bung Flieu

LUCKY NUMBER WINS



Model U-Haul Van at Joe's

AN IDEAL CHRISTMAS GIFT FOR YOUR BOY

Free Tickets with Each Visit

LARGEST U-HAUL DEALER IN HIGHLANDS COUNTY

Full Automotive Service Including Complete Radiator Shop

JOE'S SINCLAIR

Open 7 Days A Week

US 27 South and Bell — Avon Park

Phones—GL 3-4057 GL 3-9967

LEWIS LLEWELLYN

Is Christ Pioneer of Life —Or Savior of Men?



Should the message of the church change with the times—or should the message remain constant, while only the methods change?

Recently, in Atlanta, an official of the organization which claims to speak for many millions of Christians of a number of denominations redefined the Evangelism.

"That task," he said, "is so to present Jesus Christ as the pioneer of life that every creature on earth may hear the call to follow Him in loving and serving the God Whom He called Father."

Doesn't Go Far Enough

This definition is fine, as far as it goes—but does it go far enough? How about Jesus as the Savior, not just the pioneer? Or Him, Peter said, "There is none other name under heaven given among men, whereby we must be saved."

The redefinition of evangelism sounds so good that it may not immediately occur to those who hear or read it that it has left out the essential ingredient to the mixture which makes the Gospel the "good news" that it is.

The essential ingredient of the Gospel, ignored in this redefinition, is that "while we were yet sinners, Christ died for us." God's great promise to us is that "the blood of Jesus Christ cleanseth us from all sin."

What Paul Said

In these days when the tendency is to emphasize other aspects of the work of the church, at the expense of the Gospel message, it may be well for us to remind ourselves that the Apostle Paul, writing to one group of those to whom he ministered, said: "I determined not to know anything save Jesus Christ, and Him crucified."

As Christmas time approaches and we think of Jesus primarily as the Babe of Bethlehem, we must keep in mind that God had one supreme purpose in sending His Son into the world—that "Christ Jesus came into the world to save sinners."

"Born in Thee"

Jesus is not just the Babe of Bethlehem, not just the pioneer of life, not just the world's greatest teacher. He is the Savior of those who put their trust in Him.

As a poet of long ago expressed it:

"Though Christ a thousand times
In Bethlehem be born—
If He's not born in thee
Thy soul is all forlorn."

BABSON'S POINT OF VIEW

Babson Park, Mass., December 14. Not quite four weeks have passed since Great Britain's dramatic 14.3 per cent devaluation of the pound sterling. The relatively smooth adjustment of governments and financial institutions to the decline ought not to blind us to the fact that this is scarcely a sure-fire cure-all for the ailing British economy, or assurance that the dollar will escape unscathed.

Britain's Moment of Truth

In many circles, the day on which England announced devaluation is referred to as "Britain's moment of truth,"—and rightly so. But it is much more than that. It is the beginning of a testing period which is likely to be prolonged. Devaluation was forced because the British Government was unable to make repayments of around $2 billion which were to fall due this month.

The lower value at which the pound is set is aimed at increasing British sales abroad to offset deficits already incurred. Devaluation came late—after the problem had been compounded—and it may well prove not drastic enough to save the day. For England to recover a good measure of what she has already lost economically and fiscally, British labor must not only agree to live with a lid on wages, but must accept a sizable cutback in the buying power of those wages if not gains. Rising prices and labor excesses are two stumbling blocks upon which the success of Britain's devaluation could be dashed unless reason and prudence prevail in the time ahead.

Bretton Woods Pact

Devaluation of the pound points up the need for new world monetary techniques. The monetary pact reached at Bretton Woods, N. H., in 1944 was based on the idea that the world could maintain a fixed system of foreign exchange rates. As such a system grew in stability and prestige, it was hoped that controls by individual governments over the movement of capital abroad could be removed. And as capital movement expanded, it was calculated world trade would widen and the world economy would flourish.

All these calculations were based on the assumption that the key currencies—the British pound and the American dollar—would remain stable. In the case of the pound, this has not happened.

Pressure on the Dollar

The fall of the pound put immediate pressure on the dollar, the sole surviving major world currency. So far, the dollar has weathered the storm, but it would be folly to assume that the storm signals can be taken down. Although it should not be necessary for the U. S. to strain so hard to help bolster a declared pound, actually the stability of the pound to survive will not depend upon the credits England may get from her neighbors . . . but upon her ability to build up a trade surplus.

Ours is still the strongest economy in the world and our trade with other nations has until now been trending up. While devaluation will lead to increases in some imports and make it harder for us to sell goods a broad and compete in world markets, our technical knowhow is still tops, and if we move promptly and decisively to defend the stability of the dollar all may yet be well.

Devaluation of Another Type

However, we ought not to feel smug if we succeed from month to month, or even year to year, in preserving the dollar's value in terms of other world currencies. It would be an empty and short-lived victory if not bolstered by moves toward more responsible fiscal management. For, like the pound before November 18, our dollar has been undergoing devaluation of another type. As the cost of living has gone up, the value of our dollar has gone down.

Obviously, the U. S. is overspending . . . both at home and abroad. The Viet Nam war is hurting more and more, and we are well on the fiscal road which Britain has been traveling. In truth, the dollar gap is every bit as great a threat to our security and prosperity as is Communist totalitarianism.

3-Man Team Here Checking Segregation

After almost three years of apparently smooth transition into a racially integrated school system in Highlands County, complaints have been registered with the federal government which could take the county into court.

A three-man team from the civil rights division of the federal Health, Education and Welfare agency was in the county Tuesday to make a first-hand investigation of charges of racial discrimination against Negro teachers.

A week ago, Superintendent George E. Douglass made public his reply to a letter from the New York office of the National Association for the Advancement of Colored People. That letter had stated, "A complaint has been filed with the Florida office of the NAACP by several teachers of the Highlands County Public School System. They allege that the public school system in that county is operated under a dual teacher salary schedule whereby Negro teachers with comparable or even superior qualifications are paid less than white teachers."

Douglass, in a two-page reply, explained the state and county ranking systems for teachers and then categorically denied that there is racial bias in the administration of the county's system.

Douglass told the school board on Tuesday that the NAACP had referred the teachers' complaint to HEW, which under the 1964 civil rights law is given responsibility for investigating complaints and when deemed necessary filing suits to gain compliance with the law.

The team which visited here included two Negro educators and a white attorney. Visits were made in each of the county's three school areas.

Board Member R. L. Padgett asked, at the Tuesday board meeting, "Can any group walk in and ask for an explanation of how and why the schools are operated as they are?"

Douglass assured him that he "hoped any interested group could be given a full explanation of the schools' operation, but in this particular case we agreed to this. When we signed the desegregation plan approved in Washington in 1965 we agreed to cooperate to the best of our ability and offer assistance when requested."

School Desegregation Okay

In his report to the school board, Douglass said the HEW team was "impressed with our efforts to comply with the law in desegregation of the student bodies. We are not transporting students to maintain segregation in any school."

The team members said they realize that complications in the school building program is making it difficult for the board to plan, but they did request a formal statement from the board about its intentions in regard to use of the present and proposed buildings.

Other written materials requested are copies of the letters sent to parents about the desegregation plan within the county, copies of newspaper accounts on desegregation, accreditation reports from the State Department of Education on each school, internal budgets for each school, reports on how students are placed in "ability groupings."

But the crux of the problem, Douglass emphasized to the board, is not discrimination toward pupils but within faculty and staff. There is less than desegregation within the staff in Highlands County than any county within this area and HEW wants an explanation," Douglass said.

He also reported that he argued arbitrary assignment of a teacher without consultation and without regard to the teacher's wishes is a violation of the teacher's rights.

Sell Bonds?

The question of whether the small Florida counties are going to lose most or all of the income from the state race track taxes was back on the agenda at Tuesday's board meeting. The state has agreed that the income, of approximately $145,000 per year, will be in jeopardy when the Legislature holds its special session on education.

Douglass said the county's property owners' organization had suggested that the board proceed with sale of the $1 million in bonds pledging race track income for repayment. The money would be pledged to school construction and might, conceivably, Douglass said, furnish most or all of the county's share of construction funds if the state adopts one of the new financing proposals.

An immediate sale of the bonds, prior to the Legislature's meeting, would force the board into borrowing the $145,000 the bond law requires to be deposited to guarantee payment.

The borrowing adds up to a tax increase which the board dreads.

Rambling Thoughts



By O. L. SHOBE

MY LADY'S HAIR DO

She walks in beauty like the night.
As some romantic singer said.
Her eyes give forth a starry light.
Her lips are of a cherry red.
Across the floor she seems to float.
She seems to me beyond compare.
A being perfect, till I note
The way that she's done up her hair.
She must have toiled a half a day
To build that large, unsightly mass.
She must have used a bale of hay,
And half a pound of wire and brass.
Her sister must have helped her braid.
helped her braid.
Her mother wrought and tinkered there.
And butler, cook and chamber maid.
All helped and wrestled with her hair.
And after all the grinding toil.
And all the braiding and the fuss.
The one effect is just to spoil
Her beauty and make people cuss.
She walks in beauty like the night
When knights are most serenely fair.
But, C. J. Caesar, she's a sight
When she's got on her modern hair!

THE BACKWARD LOOK

When I was a boy and the world was new,
Life was as simple as two makes two.
The sun rose up and the sun lay down,
And once in the week we visited town.
Life was content to be time, not space.
And matter a knot that we didn't unlace.
The atom not apt to go off in our face.

But now that my farm is a city of stone,
And I but a fabric of wrinkle and bone,
Stiff in the elbow and sore in the knee,
There is scarcely a thing not a puzzle to me.
And most of the facts that I used to declare,
Have popped into nothing like bubbles of air,
And left uncertain of What has gone Where?

—Herbert Merrill

A charming young lady from Hocking
Was so thin it was really quite shocking.
When she heard the boys laff
At her spindling calf,
She got fancy and padded her stocking.

Anti-Trust Suit

A part of the school board meeting Tuesday included reports from the Florida School Board Association convention held in Clearwater last week. School Board Attorney Frank G. Aust attended the attorney's division and learned that many boards are joining in an anti-trust suit to recover damages from several companies which have been found guilty of price fixing.

After lively debate and two split votes, the board had agreed to ask Bryant to investigate the matter and learn whether this county's participation would net any income.

Douglass and Chairman Henry Bailey reported they had learned of a contention that 55 percent of the nation's teachers are now covered in professional negotiation agreements. The Highlands board has agreed to participate in such an agreement with the Highlands County Education Association and Bailey has been named to represent the board.

He said the state association advises the exclusion of the superintendent from negotiation sessions since "he must administer the decisions reached and it is better to keep him neutral."

Other Business

In other business Tuesday, the board approved a request from Secretary of State Tom Adams to waive tuition for three Colombian students who may come to South Florida Junior College on a student exchange program.

—Approved filing of a request for $27,000 in federal funds to finance a Summer Head Start program. Mrs. Virginia Hubbell was spokesman for a delegation of citizens who appeared at the board meeting to urge this action. Mrs. G. Franklyn Ward observed that this county is "a little late with this so please do pursue this quickly." Douglass said a Head Start previously funded has a later deadline than a new one.

—Approved a request that school children receive March of Dimes envelopes at school with the understanding the children are not to make solicitations for funds.

LET US PASS OVER THE RIVER AND REST!

There is a better land, they say,
Where grief and tears are done away.
Where sainted hosts in garments white,
Are playing poker every night.
And when the card games fizzle out,
They straddle horses fast and stout,
And when the horses are turned loose,
They all tank up on orange juice.
While other saints in fields sublime,
Are playing baseball all the time.

In that fair land where no one sins,
The Home Team nearly always wins.
Upon that bright and sunny shore
We'll never need to sorrow more;
No umpires on the field are slain;
No games are called because of rain.
The players are so full of Grace,
That no one ever steals a base.

So let us live that we may fly,
When "Time Ball" echoes through the sky.
To where the pitcher never fails,
Or ever gives firs, base on balls.
No gloves or eggs there are ever scored
Upon that Heavenly tally board.
And angels in the bleachers roar
And cheer until their lungs are sore.

THE WAY TO CURE KID OUTLAWRY

A Lake Wales judge has found a splendid way to stop teen age outlaws. Some of the band lums couldn't find enough cussedness in their home town, so they ganged up on a neighboring city South of Lake Wales. One of these brats has been helping himself to my fruit for years. In their raid on the city South of here, they cost their papas the neat little sum of $500 a piece. This is the way the Chinese handle the bad kid problem and it works much better than the American way, of putting them on the fannie with a feather duster and keeping their names out of the press.

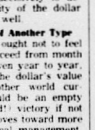
COCKTAILS AND SACRED MUSIC

One Sunday, my pastor went on the rampage and hit the "Likker" business from stem to stern and then went over it from stern to stem. When he got on the subject of drinking cocktails, around four fifths of the ladies in the large choir looked sheepishly at each other with their handkerchiefs over their lovely lips. The vote in Highlands County on the question of selling booze or not to sell it legally went about two for it to one against it. I would bet a Kennedy half-dollar two-thirds copper that if all the church members had voted NO, the result would have been just the reverse.

Japan begins to show a willingness to do a little fighting, here and there, in our struggle down in the Base of Asian territory. On our side, we are showing a disposition to ease up our grip on some of their islands we held "if and when." This country knows the Japs can fight, and the Japs don't want Communism to get any closer to their home land.

REP. JAMES A. HALEY

Russia's New Sea Power Indicates Cold War Not Over



WASHINGTON, D. C.—Communist Russia's sea power is all too often overlooked as an integral and growing part of Moscow's threat to the United States and as a definite indicator that the cold war is by no means over.

All through the Stalin era of Communist Russia's development, during the World War II period and even until the mid-1960's, the Soviet Union was considered to be a minor sea power. Virtually land-locked with no warm water ports, Russia had been tagged as a nation destined to ply the seas in only merchant ships and fishing vessels—and as virtually ineffective as a military sea power.

During World War II, the Western world's merchant ships were burdened with the task of carrying the bulk of war material furnished to Russia—most of it by this country—through Nazi-patrolled Artic waters which were the sea lanes to the far North port of Murmansk.

In the postwar era, Stalin started building a huge fleet of submarines and large numbers of destroyers to patrol and preserve a Soviet hegemony over the Baltic and Black Seas to the North and South respectively. With the passing of Stalin came the Khrushchev era and his assessment of capital ships such as battlewagons and aircraft carriers were useless "sitting duck" targets.

But in Khrushchev's wake, the Russians named a new commander in chief of its naval program, Admiral Gorshkov, and he sold the masters of the Kremlin a far different philosophy.

As the Gorshkov philosophy took over, the old naval building program ground to a virtual halt, according to United States intelligence reports. Destroyer construction was almost entirely terminated and a modernized and streamlined Russian Navy began to emerge.

The new Russian Navy now is reaching proportions and quality which make it a deadly threat to the United States and to our ability to command the high seas. In some respects, as a matter of fact, it is even superior to some components of our own Navy. Admittedly, not many of our vessels are overage and either obsolescent or approaching that state, while the bulk of the Russian Navy is composed of relatively new and modernly equipped vessels.

Our intelligence people abroad have seen Russia engaged in a massive program for the construction of new nuclear-powered, missile-launching submarines and, moreover, a program for the conversion to this type of conventional submarines built in the earlier program. And the destroyers built in that period are, according to intelligence reports, being rapidly converted to floating missile-launching pads. We do not know the full extent of the construction and conversion program but it is known that the Russian underseas fleet is substantially larger than ours in a numerical basis, and that they have developed something akin to our vaunted Polaris missile.

The Russians also have developed small, highly sophisticated and deadly patrol boats. Egypt used one to sink the Israeli destroyer Elath, and, abandoning the "sitting duck" theory with regard to aircraft carriers, Russia now is building small flattops designed to carry helicopters usable either for anti-submarine patrol work or to transport quick-strike paratroopers. Added to these are large, ocean-going amphibious landing ships.

All of this is giving the Soviets' Communist government a military fleet with no only tremendous conventional firepower, but with a hefty nuclear punch as well if the Kremlin elects to use it. And backing it up are those fishing "trawlers" frequently seen off our Florida coast—as well as elsewhere on our Pacific and Atlantic coasts—which have so much electronic and communications gear as to suggest that what they actually are "fishing" for is militarily useful information.

I suspect that in view of all this our primary foe in the cold war bears close watching.

A Tribute To Our Postal People

Parcels large and parcels small
Letters by the bale
They are one and all the same
To the U. S. mail!

Hurry them here
Hustle them there
Where they all come from
God only knows where.

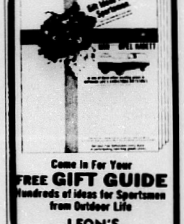
Pack them in the car
Work them all out
Take them to the folks
Along the old route.

Here's to the folks
Who never fail
To move that mountain
Called the U. S. mail.

—W. G. Kaiser

GIVE SPORTS GIFTS

suggests Leon's Sporting Goods and Outdoor Life



Come In For Your FREE GIFT GUIDE
Hundreds of Ideas for Sportsmen from Outdoor Life

LEON'S SPORTING GOODS
19 J. Lake Ave.
AVON PARK

—Also—
Enter Outdoor Life's Christmas Giftstakes

FRENCHIE'S ANTIQUES
On Lake Byrd
Hwy. 27 – Avon Park

We wish to welcome you to FRENCHIE'S ANTIQUE SHOP back of library on Lake Byrd. Open for business every day and on Sunday after church. Many new items just received. Come browse around.



GIRL SCOUT TROOP 266 under their assistant leader Mrs. Ina Brown are looking over the carols they will sing Tuesday evening, Dec. 19 at 7 p.m. in the Mall at the bandstand. Left to right: Thea Tomlinson, Laurie Rehrer and Lynn Brown with their co-leader, Mrs. Ina Brown.

Heart-Lung Training At Local Hospital

More than 30 nurses of Walker Memorial Hospital received training in Cardio-Pulmonary Resuscitation in a 6 hour program this week. These sessions are planned to give the basic methods and instruction of current trends for emergency care. External cardiac massage and mouth to mouth resuscitation were two methods which received special emphasis.

Local physicians who assisted with instruction were Dr. A. H. Foster, Jr., Dr. S. A. King, and Dr. D. C. Hartwell. George Crist, Deputy of Highlands County Sheriff Department also assisted.

Mrs. Ruth Bonney, Director of Employee Development for Walker Memorial Hospital, states that additional follow-up programs are planned for all hospital nursing personnel which will train them in some of the more specialized areas of care. Training sessions have also been set up that all other hospital employees may have a knowledge of and be capable of assisting in emergency.

EXPERT SERVICE



FOR ALL HOME JOBS

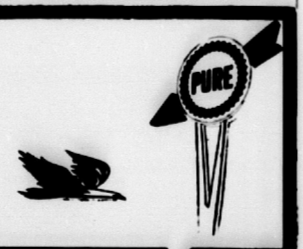
From a minor patch up to complete construction, rely on us for all the quality concrete you need. Mixed in route, it arrives ready for you to do-it-yourself or for our expert workers. Give us a call today. Free estimates given on any of your concrete needs.

AVON PARK GL 3-3557 GL 3-4353
LAKE PLACID HO 5-4541
JAHNA AVON PARK READY-MIX CONCRETE PRODUCTS
SEBRING Ev 5-0252 Ev 5-7444
WAUCHULA Pr 3-9557

It was just before Christmas in a particular house
Out came a moth, an ant, and a mouse.
The rodents they were after, you can be sure
But their plans can be foiled, have no fear

Call HOOD PEST CONTROL today without delay
They will control those pests on their way
Now your Christmas merry, no more to stay
Because HOOD PEST CONTROL has saved the day

— Call —
GLendale 3-4554



The newest concept in premium tires from... YOUR PURE OIL DEALER at prices for the prestige minded... PURE PRIDE FIVE STAR TIRES surpass all others!



- Pure Pride 5-Star Tires are a "blue chip investment."
- Investment in Pure Pride 5-Star Tires pays greater dividends.
- Five Star Tires provide extra safety in superior traction.
- Up to 47% more mileage with Pure 5-Star Tires.
- The sporty look with built in safety, quality, economy and luxury appearance.
- For 5-Star performance look for the gold coin wall.
- More tread on the road means solid cornering and stability.
- A cloud smooth and frequently quiet ride is built into Pure 5-Star Tires.
- Greater investment in research and development means greater, more satisfactory returns for you.
- Pure Pride 5-Star Tires out performs all premium tires as tested by an authorized independent testing group.
- Pure Pride 5-Star Tires offer more of everything expected in a premium tire.
- There's 18% more cord strength, strong enough to withstand impacts that bend steel wheels.
- Pure Pride 5-Star Tires with insured 18 month or 18,000 miles protection.
- Confidence and security engineered into Pure Pride 5-Star Tires.

MORRIS ADAMS OIL CO.
Your Pure Oil Jobber

VISIT YOUR NEAREST PURE OIL SERVICE STATION

Bowling Results

JUNIOR BOWLING

Ultimates	36	12
Monkees	29	19
Air Force	23	25
Spencers	8	40

HIGH GAMES
Susan Lee, 176, Culbertson, 161, Pierce, 160.

HIGH SERIES
Pierce, 418, Culbertson, 390, S. Lee, 367.

HIGH AVERAGES
Pierce, 145, Wilson, 129, B. Lee, 118.

BANTAMS

Alley Gators	26	10
Tarzans	21	15
Red Devils	17	19
Surfer Girls	8	28

HIGH GAMES
Mickunas, 129, Eberle, 122, Lawrence, 113.

HIGH SERIES
Mickunas, 242, Eberle, 223, Lawrence, 210.

HIGH AVERAGES
DeLaney, 105, Mickunas, 103, Lawrence, 102.

New Junior Bowling Leagues will start after Christmas vacation.

High Team Game
SCRATCH
1. 1st National Bank 805
2. 1st National Bank 791
3. 1st Federal Bank 785

High Team Service
1. 1st National Bank 2366
2. Grady Wilson Ins. 2281
3. 1st Federal 2190

High Individual Game
1. Barbara Simmons 191
2. Vivian McKenzie 190
3. Nan Sullivan 187

High Individual Series
1. Barbara Simmons 526
2. Marge Kauffman 517
3. Nan Sullivan 515

HANDICAP
1. 1st Federal Bank 1005
2. Fla. Home Juice 966
3. Halls 966

High Team Service
1. 1st Federal 2859
2. 1st National 2843
3. Touchton Drugs 2807

High Individual Game
1. Vivian McKenzie 229
2. Myrl Williams 224
3. Barbara Simmons 223

High Individual Series
1. Hattie Flaherty 624
2. U. Walters 622
B. Simmons 622
Betty Taylor 622
3. Katherine Waggaman 620

HIS AND HER LEAGUE

Subbing on the WSEB team, Ken Gifford came up with the high game of the evening, a 232.

Jahna Concrete tied for high team series with a 2252. Sebring Tile and Terrazzo was third with a 2231. City Drug had high game of 801; Jahna Concrete next with a 794 and Sebring Tile and Terrazzo with a 789. Hazel Lee led the girls with a 608 series, Cathy Hall with a 562 and Madie Crutchfield had a 560.

Jack Brown led the men with a 630 series, Larry Hofer next with a 615 and Mike Taylor, third, with a 595. Cheryl Taylor had a 219 for high game, Millie Stephenson with a 215 and Louise Brown with a 214. Jack Brown rolled a nice 236, Larry Hofer followed with a 215 and Mike Taylor a 214.

City Drug is still leading the league. Hall's Grove Service is in second place and Salon DeCoiffure in third.

LADIES GRAND PRIX CLASSIC LEAGUE

Nan Sullivan was throwing a great ball Wednesday night, coming up with a 214 game and a 556 series. Zel Gifford rolled a big 233 and a 521 series. Virginia Merritt got the only other 500 series, a 518.

The Free Loaders led in the game series with a 1951. Their big game being a 694. Following was the Bowling Stones with a 1827 and a 656 game. In third place were the Rollers with a 1786 and 620 game. Nan Sullivan and Louise Harrell both converted the 3-10 split, Gail Messick picked up the 2-7 and Vivian McKenzie made the 5-8-10.

The Draglners are still leading the league with The Free Loaders only a half game behind and the Tar Babies are in third place.

WOMENS COFFEE LEAGUE
High Team Series

Hi-Lo's	2221
Regular Grinds	2216
We Try	2091

High Team Games

Regular Grinds	787
Swingers	779
We Try	774

High Ind. Series Hdcp.

Margaret Pollard	616
Clarice Ford	612
Catherine Hall	600

High Ind. Games Hdcp.

Margaret Pollard	244
Judye Roberts	239
Clarice Ford	237

High Ind. Series Scratch

Hazel Lee	570
Clarice Ford	507
Catherine Hall	489

High Ind. Games Scratch

Hazel Lee	207
Clarice Ford	200
Judye Roberts	195

EARLY BIRD LEAGUE

Do Do's	35 – 17
Blue Birds	24 – 26
Woodpeckers	23 – 27
Coo Coo's	22 – 30

High Hdcp. Ser.	Scratch Ser.
Helen Slear 606	468
Bess Raas 597	439
Fran Benson 591	377
Edith Riles 569	461
Hazel Lee 564	477
Sadie Booth 559	391
C. DeLaney 540	333
L. Tomlinson 527	416
Vernelle Cravey 524	407

High Hdcp. Game	Scratch
L. Tomlinson 226	189
Helen Slear 215	169
Bess Raas 209	169
Edith Riles 209	173
Fran Benson 207	134
Sadie Booth 205	149
Hazel Lee 201	172

Splits:
Vernelle Cravey 5-10; Hazel Lee 6-8-10; Sadie Booth 5-10.

High Team Hdcp. Series
1. Do Do's 1694
2. Blue Birds 1639
3. Woodpeckers 1585

High Team Hdcp. Game
1. Do Do's 581
2. Blue Birds 562
3. Woodpeckers 558

High Ind. Hdc. Ser.	Scratch
Hazel Lee 601	511
Edith Riles 588	477
Vernel Cravey 581	461
J. Raalerson 566	419

High Ind. Hdc. Game	Scratch
Hazel Lee 219	189
J. Raalerson 207	158
Aris Albritton 204	154
Edith Riles 201	164
Vernelle Cravey 197	157

SHARE IN FREEDOM



Season's Greetings

Now, at Christmastime, we would like to thank you. Have a Merry Christmas!

First Federal Savings
& LOAN ASSOCIATION OF HARDEE COUNTY
Wauchula Florida

Questions and answers about Freedom Shares– the new way for Americans to help their country as they help themselves.

Q. What are Freedom Shares?
A. They are the new U.S. Savings Notes – a companion product to the Series E Savings Bond.

Q. Who may buy Freedom Shares?
A. Any individual who purchases Series E Bonds regularly through a formal plan – either Payroll Savings where he works or Bond-a-Month where he banks.

Q. What is the interest rate on Freedom Shares?
A. 4.74% compounded semiannually when held to maturity of 4½ years. The rate is less if redeemed prior to maturity, and they may not be redeemed for at least one year.

Q. Does this same rate now apply to E Bonds?
A. No. E Bonds continue to return an average of 4.15% when held to their seven-year maturity.

Q. What do Freedom Shares cost?
A. They are issued in face amounts of $25, $50, $75, and $100. Purchase prices are $20.25, $40.50, $60.75, and $81.00.

Q. Can Freedom Shares be bought by themselves?
A. No. They must be bought in conjunction with E Bonds of the same or larger face amounts.

Q. Can I buy as many Freedom Shares as I want, as long as I buy E Bonds of the same or larger amounts?
A. No. On Payroll Savings, Freedom Share deductions are limited to $20.25 per weekly pay period, $40.50 per biweekly or semimonthly pay period, $81.00 per monthly pay period. On Bond-a-Month, the limit on Freedom Share deductions is $81.00 per month.

Q. How will the Freedom Shares be registered?
A. Registration must be identical with the E Bonds bought in combination.

Q. Are Freedom Shares subject to taxation?
A. The same as E Bonds. Interest is subject to Federal income tax, which may be deferred until maturity or redemption, whichever comes first. Interest is not subject to state or local income taxes. Current values are subject to estate, inheritance, gift, and other excise taxes, both Federal and state.

Q. Will Freedom Shares be extended beyond maturity, as E Bonds have been?
A. No. Under existing law, there is no provision for extension.

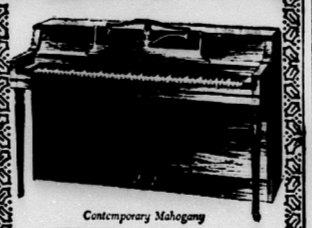


U.S. Savings Bonds, new Freedom Shares

4-7 A *The U.S. Government does not pay for this advertisement. It is presented as a public service in cooperation with the Treasury Department and The Advertising Council.*

for a Merry Music Christmas

Fun with the Family
Fun with Friends
Fun for Years



Contemporary Mahogany

Give an authentic

WURLITZER PIANO

Here's the most wonderful, thoughtful Christmas gift that you can give your family . . . the opportunity to create music, enrich their lives. In selecting a Wurlitzer, you have the satisfaction of knowing that you have chosen an instrument made by a company with more than a century of experience in the science of sound.

IN EBONY MAHOGANY SLIGHTLY MORE **$499** bench extra

This Christmas make it a Wurlitzer Christmas

Tampa Music Company

Baldwin WURLITZER

5107 Florida Ave. Tampa, Fla. Phone 236-5571

Holiday Magic for Your Hair



Greet the gala holiday season in style, with a pretty new hairdo designed to flatter your features. We're experts at cutting, re-shaping, styling.

Virginia's Beauty Salon

Food Fair Shopping Center Avon Park

Virginia — Pat — Betty

Call for an appointment today at GL 3-3336.

WOMEN'S SECTION



Brenda Knott - Wallace Matthews Exchange Wedding Vows in Calif.

The solemnization of wedding vows by Brenda May Knott and Wallace Earl Matthews took place Dec. 1, 1967 in La Puente, California. Mr. and Mrs. Wallace E. Knott of Honolulu, Hawaii, are the parents of the bride. Mr. and Mrs. Wallace F. Matthews of Avon Park are the groom's parents.

The single ring ceremony was performed by Father Brian M. Cavanagh in La Puente, Calif., at the home of Mr. and Mrs. Irwin Falter. The bride was given in marriage by her father.

For her wedding the bride chose a floor length street length A-line dress of white lace over nylon tricot and wore a white spanish mantilla veil. She carried a white orchid bouquet. Flowers for the wedding were all sent from Hawaii.

Mrs. Emma Falter of La Puente, Calif., served the bride as Matron of Honor and Rita Falter, as Maid of Honor. Mrs. Falter wore a black chiffon dress and white orchid corsage. Rita Falter, wore a royal blue suit and carried a lavender orchid bouquet.

The bride's mother chose a blue brocade street length dress for her daughter's wedding and wore an orchid corsage.

Richard D. Falter of La Puente served the groom as best man. Clifford H. Knott of Seattle, Wash., brother of the bride served as the usher.

After a cross country wedding trip from California to Florida, the couple will make their home in Avon Park.

The groom served in the armed forces with a rank of ETN2 (SS).

RECEPTION

A reception was held at the home of the bride's friends, Mr. and Mrs. Irwin Falter in La Puente. The home was decorated with white Anthuriums and Bird of Paradise sent from Hawaii. Punch and cake was served by Mrs. Falter.

The bride's parents flew from Hawaii to La Puente for the wedding. The bride's father flew from the wedding from Seattle, Wash.



ARAMINTA REYNOLDS

Mrs. A. Reynolds Has 84 Birthday

Mrs. Araminta Reynolds of Haines City, who was 84 Saturday, was guest of honor at a dinner Sunday, given by four of her daughters who with their families gathered at the Harvey Kelley home in Frostproof.

The daughters are Mrs. George Jordan of Venus; Mrs. Harvey Kelly of Frostproof; Mrs. Nervell Doney of Winter Haven, and Mrs. G. L. Harrison of Avon Park.

Also present were 2 grandchildren and 2 great, grandchildren, Mr. and Mrs. Dewey Payne, and Kathy and Kelly.

In the afternoon Mrs. Reynolds son, Judge Hollis L. Reeves and Mrs. Reeves telephoned from Nassau, N.Y. to add their birthday congratulations and visit with all relatives present.

NEWS and 'PERSONALS' Phone Happy Strom By Noon on Tuesdays GL 3-4355

Mrs. Ray Kepple Honored On Birthday

A birthday surprise party was held Sunday Dec. 10 with open house from 2:00 to 5:00 honoring Mrs. Ray Kepple on her 78th birthday. It was held at Mrs. Kepple's winter home on West Pine St.

Guests were: Mr. and Mrs. Ross Bassett, Mr. and Mrs. Marion Griffin, Mr. and Mrs. Earl Leying, Mr. and Mrs. Elmer Thoban, Mr. and Mrs. Arthur Fisher, Mr. and Mrs. Bob Adams, Mr. and Mrs. Bob Henderson and children, Mr. and Mrs. Dorman Kepple, Mr. and Mrs. Fred Rahm, Mr. Carl McElroy, Miss Mary Loxton, Mrs. Ruth Crooks, Mrs. Aileen Lane, Miss Cecil Burrows, Mrs. Valerie Hargraves.

Numerous gifts and cards were presented to Mrs. Kepple. Refreshments were served including the traditional birthday cake.

Baptist Church Announces Xmas Program

The Church Choir of the First Baptist Church will present a Christmas Cantata, "The Incarnation" by Jane La Rowe on Sunday evening, December 17 at 7:45 p.m. in the Church Sanctuary. This cantata beautifully tells the Christmas story with music and text that is attractive and meaningful.

Soloists will be: Soprano, Mrs. Reid Chaney; Miss Dianne Landress, Mrs. Robert Henderson, Mrs. H. A. Baughan; Alto, Miss Cheryl Guenndt; Tenor, Billy Martin; Bass, David Schist, Virgil Mills, and Dan Rutman. Narrator will be Gordon Eisenman. This program will be under the direction of Otis C. Strickler. Mrs. Ida Carol arranged by Alta Faircloth, "He Is Born".

The public is cordially invited to all services at First Baptist Church. Rev. Aden D. Childress is pastor.

Contributions To Youth Care Are Deductible

From time to time the question of whether or not contributions to Youth Care, Inc. are deductible has come up. A letter received by Judge Mervin Rohrer from the District Director of Internal Revenue states all contributions are subject to deduction on income taxes.

Youth Care is such a worthy cause and the individual residents and friends of Highlands County have contributed so liberally and continue to do so, that the county should very shortly realize the dream of having a proper and adequate detention facility for our delinquent, dependent and underprivileged children.

For your past favors, the residents of Highlands County and particularly the Directors of Youth Care, Inc. are eternally grateful.

DCT Club Will Car Wash Dec. 16

The Avon Park High School D.C.T. Club will hold a car wash at Border's Service Station, Dec. 16 from 9:00 a.m. to 5:00 p.m.

$1.00 wash job; $1.25 wash and vacuumn.

Help the D.C.T. Club to earn the necessary money for their trip to the District meeting in West Palm Beach.

Card of Thanks

The family of Harry Longaneckr wish to express their heartfelt thanks for all courtesies and cards from the First Methodist Church, Rev. A. G. Hardee, Winter Guest Club and neighbors during the illness and death of husband and father.

LaRue Longaneckr and Children

Avon Personals

By Happy Strom

Mr. and Mrs. Mannie Weinberg of New York City, were week end guests of Mr. and Mrs. Harry Crafts of Lake Angelo.

Mr. and Mrs. Clyde Peters returned last Monday to Avon Park for the winter months. They spent the summer at their home in Hicksville, Ohio.

—o—

Judge and Mrs. Mervin Rohrer daughter Laurie spent the week end in Titusville with their daughter and husband Mr. and Mrs. Rene Davis. While there they celebrated Laurie's birthday.

—o—

Phil Briggs has returned to his home after a two day stay in Walker Memorial Hospital suffering from a severe gall bladder attack. He will return to the hospital after the holidays for surgery.

—o—

Mrs. Loretta Nathe of Dade City, has been visiting her daughter and family Mr. and and Mrs. Larry Hooper, the past week.

—o—

Mr. and Mrs. Homer Kime visited Mr. and Mrs. Roy Gilsen, Avon Mobile Park, Sunday evening.

—o—

Mr. and Mrs. Donald Eastman are both confined in Lakeland General Hospital where they both received surgery. Mrs. Eastman received eye surgery.

—o—

Mr. and Mrs. Roy Gilsen visited friends in Winter Haven Tuesday.

—o—

Mr. and Mrs. Henry Chaney from Livonia, Mich. spent one week with the Seymour Browns on Lake Byrd. They drove the John Deitler automobile which they delivered to them, as they flew to Avon Park.

—o—

Harold Callaway who is attending the University of Georgia, arrived home Wednesday to spend the holiday season with his parents Mr. and Mrs. Zig Callaway.

—o—

Mrs. Hubert Russard returned Saturday from Fort Lauderdale where she was with her daughter Mrs. Bill McKee (Peggy) who received major surgery. Mrs. McKee is recuperating satisfactorily.

—o—

Mr. and Mrs. Norwood Lockett from Leesburg, visited Mr. Lockett's mother Mrs. Maude Lockett Sunday at the Curtis English home. While there thirteen of the family held a get-together dinner. Jimmy Dilley of Winter Haven was also a guest.

—o—

Miss Peg Katsaberis of Trumbull, Conn., who is attending Wm. Smith college in Geneva, N.Y. arrived by plane Sunday to spend a week visiting her grandmother Mrs. Demos Mandis. Mr. and Mrs. Walter Mandis met her at the plane.

Grange 203 Install Officers

Avon Park Grange 203 held an Open Meeting at the Youth Center on Thursday, December 7, for installation of officers.

Henry Hunt, Sr., Pomona Deputy, was installing officer, and was assisted by his wife, Lois, his son, Henry Hunt, Jr. and by his wife, Elizabeth and daughter, Nancy, all of Sebring.

A number of guests were present, five of whom attended the Centennial Meeting of the National Grange at Syracuse, N.Y. in November.

Two applications for membership were secured. A social hour followed around the refreshment table.

The next meeting will be held at the Youth Center on Thursday, December 21 at 8 p.m.

Card of Thanks

The family of Tommy Giddens wishes to express their heartfelt thanks and appreciation to Dr. Foster, Dr. Hartwell, Dr. Ost, Dr. Ostling and to the staff of Walker Memorial Hospital for their extended efforts in an emergency, to the staff of the Scott - Stephenson - Smith Funeral Home for their thoughtful kindness and many personal services, to the Rev. Lester Miller, Rev. J. B. Gilbreath, Rev. A. G. Hardee, and to the many friends who sent cards, flowers, and food in our recent time of bereavement, and loss of our son and brother.

Wilbur and Nora Giddens and Family

Card of Thanks

The children of Mr. C. C. Folsom gratefully extend their thanks to their neighbors, relatives and friends for the flowers, cards, food and courtesies extended to them during their recent bereavement.

Bernice Shiver
Mary Lee Ruthy
Josephine Martin

Junior Band Concert Set For Dec. 14

A Song Flute and Junior Band Concert will be presented in the Avon Park High School Auditorium Thursday Dec. 14 at 7:30 p.m.

The Song Flute is a "beginner" instrument played by the entire 6th grade preparation for playing a band instrument, and joining the band. These students have been practicing for two months and will present this concert for their parents and general public. The concert will not only feature concert numbers by the band but solos and ensembles.

The Junior Band will be on hand to render some Christmas Music as well as a number featuring the drum section playing "trap sets" . . . called Rocky Mountain Rock. Parents of new band members will see where their child will be playing a year from now if they join the band now.

Mr. Mickunas urges all 6th graders who want to join the band to do it now, as no other beginner class will be offered to the 6th grade.

The child who learns to play an instrument learns discipline, cooperation with others, and a new way to a fuller and richer life. An instrument automatically places him in worthwhile school activities; it gives him something to do during his leisure time.

Extension Club Homemakers

The Avon Park Extension Homemakers Club held their regular monthly meeting at the Florida Power Lounge on Monday evening Dec. 11 at a Christmas Party and Potluck supper with their husbands and family as honored guests.

The Lounge and tables were beautifully decorated with Christmas ornaments and articles, made mostly by the ladies of the club. There were 26 present to enjoy a bountiful and delicious meal.

A short business meeting followed, pertaining mostly to the "Fair" plans and arrangements. The Fair will be held from Jan. 15 to 21.

The retiring President, Mrs. Mildred Thorpe was given her past president's pen. Presentation by Mrs. Alma Stroud.

A true story of Christmas was read by Mrs. Josie Heistare, who also offered a Christmas prayer.

The next meeting will be held at the home of Mrs. Bessie Johnson on Jan. 9 at 9:30 a.m.

Legion Bingo Every Thursday

Looking for a little diversion? Why not play Bingo at the American Legion Hall on W. Bell St., Avon Park where there is Bingo every Thursday evening at 7:30 p.m. A nice way to enjoy a sociable evening.

Everyone is invited.

Notice

Free Christmas puppies, German Shepherd, mixed, three weeks old. Phone GL 3-3742 from 3:00 to 6:00 p.m.

Garden Clubs Christmas Tea Well Attended

The Avon Park Garden Club's Annual Christmas Tea was held at the home of Mrs. E. G. Todd on Lake Letela Dec. 7 from 3:00 to 5:30 p.m.

Mrs. Jane Barben and co-chairman Mrs. I. H. Ford decorated the home in keeping with the Christmas season. Greeting the guests was a big fat red Santa seated in a chair on the porch. A Bell Robbin wreath decorated the front door. Inside, garlands of pine adorned the staircase with arrangements of camellia, red roses through-out the house, also a bouquet of Gardenia with crystal drops. A table was ladened with favors to be distributed to Hospital patients on Christmas Day.

Receiving guests were: Mrs. E. G. Todd, Mrs. C. W. Parbor and Mrs. R. S. Reaves.

Th tea table in the dining room was covered with a red net Christmas cloth centered with a five branch silver candelabra which was filled with a podacarpus ball which held white tapers. A gold angel, red roses and silver candlesticks decorated the baffet.

Officers of the club poured with daughter of the members in charge of serving.

Refreshments of tea, Christmas cookies and dainty party sandwiches were served.

A free will offering was taken to be used for beautification of the Mall.

Business Women Christmas Party

The Business Women's Club held their annual Christmas party and banquet, Monday evening, Dec. 11 in the Palm Room of the Jacaranda Hotel.

The U shaped table was decorated in keeping with the holiday season, two nine branched candelabra and single candle holders holding red tapers set among garlands of Florida greenery, red berries and Christmas balls formed the setting for the banquet. Favors of Christmas pins were given to the 30 members who attended.

Mrs. Helen Harris, president of the club, welcomed the members and guests. Mrs. Elverna Rutz gave devotions and read three poems in keeping with the spirit of Christmas and home for Christmas. She also looked through the family album for the past of Christmas at home.

Members exchanged gifts followed by Bingo which was greatly enjoyed.

Hostesses were: Catherine Callaway, chairman; Elverna Rutz, Mildred Logan, Violet Hollingsworth, Merle Coulter, Minnie Wesley, Ethel Williams.

Baptist Church Carol Sing

The Annual Carol Sing will be held on Wednesday evening, December 20 at 7:30 p.m. in the Sanctuary of the First Baptist Church. The program will consist of the familiar carols and a visual presentation of "The Story of Christmas". During this presentation the Junior and Primary Choirs will sing music in keeping with the pictures that tell the story of Christmas. Both choirs will sing from the balcony of the sanctuary. This service will be under the direction of Otis C. Strickler. He will be assisted by Jerold K. Perkins, Organist.

Following the Carol Sing, the annual Christmas Party will be held in the Church Social Hall.

Rev. Aden D. Childress is pastor of the church.

Circles Have Christmas Party

Circles five and six of the First Methodist Church held their Christmas Party in Wesley Hall Tuesday afternoon Dec. 12 at 2:00 p.m.

Circle five had charge of the program in the form of a skit which had a Christmas diversion theme, subject "What Were They Saying In Bethlehem".

Circle six had charge of refreshments.

Xmas Program At Nazarene

The children of the Avon Park Church of the Nazarene, will present a short Christmas program consisting of exercises and recitations on Sunday morning, Dec. 17 at 10:45 a.m.

Sunday evening, Dec. 17, 7 p.m. a pageant entitled "Come to Bethlehem" will be presented by the Nazarene Young People's Society.

The public is cordially invited to attend.



Marie Cecil Lirette Repeats Vows To Robert Dennis Alsabrook

St. Francis de Sales Catholic Church in Houma, La., was the scene of the wedding uniting Miss Marie Cecil Lirette in bold wedlock to Robert Dennis Alsabrook Jr., of Avon Park, Saturday November 25, 11:00 a.m. Nuptial Mass. The double ring ceremony was read by Rev. Hanson Martin. The organist Mrs. Linda Thibodeaux played appropriate wedding music throughout the service. The bride was given in marriage by her father.

The bride is the daughter of Mr. and Mrs. Edward Leo Lirette of Houma, La. Mr. and Mrs. Robert D. Alsabrook, Sr., are the parents of the groom.

Standards of white Fiji mums and glads arranged with greenery were used for church decorations.

Miss Anne Lirette, sister of the bride, served as Maid of Honor. Bridesmaids were, Patricia Kotz, Mrs. Louis Rottier, Jr. from Houma, La. and Penny Robicheaux from Franklin, La.

The bride chose a gown of white peau de soie, empire silhoutte waist accented with Chantilly lace for her wedding. The scalloped raplet was edged with pearled Chantilly lace, removable Watteau train edged and appliqued with pearled Chantilly lace. She wore a single strand of pearls. Her shoulder length veil of double net illusion was held in place by a spray of organza rose buds, lily of the valley and velvet leaves. She carried a cascade of white roses, stephanotis fashioned with green ivy and satin ribbons.

The Maid of Honor and the bridesmaids were dressed identical in orange ice dresses of organza faced peau de soie. Their empire waists were accented with Venice lace, pencil slim skirts. They wore a Dior bow of the same fabric for their head piece and carried olive Tye mums with matching green ribbons.

Mother of the bride chose a three piece suit of wheat Alaskine silk, brown accessories and wide brimmed felt hat for the daughter's wedding.

The grooms mother wore a three piece suit of green silk, black veil hat with white flower, green accessories. Both mothers wore white cymbidium orchids.

The bride traveled in a Loden green double knit two piece suit with orange trim. Orange hat and brown accessories. White orchid corsage.

Mr. James Williams of Morgan City, La., served the groom as best man. Grooms men were Daniel Duplantis, Lockport, La., Louis Rottier, Jr., Houma, La., and Norman Duplantis, Mathews, La. Ushers were, Rudy Williams of Houma, L. J. Tanguy, Houma and Tom Duplantis, Mathews, La.

RECEPTION

Given by the bride's parents was held at Rudy's Southern Pottet palms, mums and gladioli were used for decorations.

Miss Danna Rizzo presided at the bride's book.

Mrs. W. B. Comeaux, Sr., and Mrs. Archie Duplantis served the cake with Mrs. Rudy Williams and Mrs. E. J. Robichaux serving punch.

The bridal couple will make their home in Ocean Springs, Miss.

Out of town guests were: Mr. and Mrs. Alsabrook Sr. and Robbie of Avon Park and Lt and Mrs. B. E. Alsabrook of Fort Sill, Okla. and guests from Louisiana and Texas.

Smoking Clinic Starts Jan. 21

For those who want to give up the smoking habit another smoking clinic will be held at the Walker Memorial Hospital starting Jan. 21 at 7:30 p.m. under the direction of Rev. Charles Danforth.

Those who are interested may send in their application as only a maximum of 40 people are enrolled for the class.

Turkey Shoot Sunday, Dec. 17

A turkey shoot will be held Sunday Dec. 17, west and back of Walker Memorial Hospital, sponsored by Mr. A. G. Jones.

Shotguns or .22 rifles may be used, five turkeys released for the shot guns and five turkeys for the rifles.

Charge $1.25 per person.

Clyde Smiths Have Daughter

Mr. and Mrs. Clyde L. Smith (Betsy Ginns) 701 Oak Lane, proudly announce the birth of a daughter, Nancy Melissa Ann, weight 8 lb. 10½ oz., born Dec. 8 at the Lakeland General Hospital. Mrs. Smith is the daughter of Mr. and Mrs. Charles Ginns.

A SPECIAL SERVICE for OUR CUSTOMERS



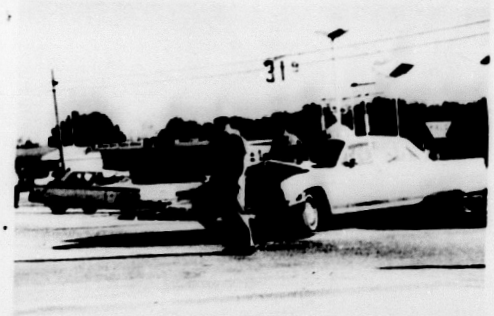
We will stuff and bake your TURKEY or HAM. All you have to do is bring it in & let us know when you want to pick it up.

Orders Being Taken

Orders are now being taken for CAKES, PIES, DONUTS and other Bakery Specialities for the Holidays.



RIDGE BAKERY and COFFEE SHOP
123 W. Main GL 3-6321
AVON PARK



SGT. WAYNE BASS directing traffic on US Highway 27 shortly after a two car accident at the intersection of State Road 17-A (truck route). The vehicle on the right was operated by Mrs. Elizabeth Zuck of Lake Byrd, Avon Park who was hospitalized. The car on the left was operated by Mrs. Madge Miller Thompson of Lake Placid who was fatally injured in the accident. The accident occurred last Thursday morning at 8:25 a.m.

L. Placid Woman Killed In Traffic Accident

A Lake Placid woman became Highlands County's 21st traffic fatality of 1967 last Thursday morning at 8:25 a.m. Cpl. Charles S. Humphries of the Florida Highway Patrol stated to the Sun that Mrs. Madge Miller Thompson, 62 was killed instantly when her car was struck in the left front side by a car operated by Mrs. Elizabeth Zuck, 63 of Lake Byrd, Avon Park. Cpl. Humphries further stated that the accident occured at the intersection of U.S. Highway 27 and State Rd. 17 A (Truck Route).

Cpl. Humphries further revealed that Mrs. Zuck was traveling east across highway 27 and Mrs. Thompson was traveling on the inside lane traveling North.

Mrs. Zuck was taken by ambulance to Walker Memorial Hospital for treatment of injuries and hospitalized for observation.

Coroner Mervin Rehrer pronounced Mrs. Thompson dead at the scene of the accident.

Cpl. Humphries cited Mrs. Zuck for failure to yield right of way. He was assisted by Set. Joe Keene and Florida Highway Patrol Hostesses Investigator Allen Hobbs, Avon Park Police Chief Earl Gordon and Patrolman Wayne Rase assisted at the scene. Deputy Sheriff Bob Barringer and George Krist helped in the investigation.

State's Attorney Glen Darty was enroute to Hardee County for a case when he came upon the accident scene and radioed the sheriff's office that the accident had occurred.

Mrs. Thompson was born in LaBelle, had lived in Lake Placid for 20 years and was a member of the Church of God.

Survivors include her husband, Charles M. Thompson; three sons, Wayne of Lake Placid, James of Mulberry, Alfred of New Smyrna Beach, five daughters, Mrs. Tommie Peoples of Brooksville, Mrs. Bea Lungsford of Dublin, Ga., Mrs. Mae Isenhower of Mulberry, Mrs. Ruth Brooks and Mrs. Jack Brooks of Lake Placid, two brothers, Alon and Wilson Miller, LaBelle; three sisters, Mrs. Minnie Whidd and Mrs. Freda Carter of Tampa, Mrs. Lillian Cross of LaBelle. Also four sisters-in-law, Mrs. Lois Ann Miller, Mrs. Norma Jean Thompson, Mrs. Lois Thompson, and Mrs. Horace Bryant, all of Avon Park. One brother-in-law Mr. Lewis Thompson of Avon Park, and she was the aunt of Bill Thompson of Avon Park.

Avon Mobile Home Park News

Ruth E. Robinson

Welcome back to Mr. and Mrs. Jesse Yates, Mr. and Mrs. Brown, and new visitors to our park, Mr. and Mrs. Richard Rax from Saginaw, Mich. who plan to stay until after the first of the year. Mr. and Mrs. Russell Froman who are lot 58, and expected in this week are Mr. and Mrs. J. G. Hodges, who expect to stay as long as Mr. Hodges assignment as a Government Surplus inspector lasts.

Mrs. Harry Longanecker returned home on Sunday from the north, LaPorte, Ind., where the weather was damp and foggy during her stay there. Her leg is feeling much better and she can get around but cannot drive her car as yet. We are glad she came back to stay with us.

The Ladies club of the park had their monthly business meeting on Friday, December 8, 1967 at 1:30. There were 34 attended, discussed business, played games, heard a reading by Dorothy Baxter, and refreshments were served by the ladies of 3rd and 4th Avenues, of various types of sandwiches, coffee and tea. The business discussed consisted of plans for a Christmas Party to be held on Dec. 19 at 7:30 p.m. Bring a 50c gift for a boy or girl, wrapped; Basil and Rosa Krontz will receive them at the door. Bea Tingler, Gladys Heffner, Florence Coady will be serving the refreshments, and Mr. Robert McBeth will be the house chairman to get the chairs in place. The decorating committee will be Mrs. Harold Wolcott, Mrs. Olive Burnett, Mrs. Ruby Myers and Mrs. Lawrence Robinson.

Mrs. Ernest Kirback gave a report on the flower fund.

Mrs. Hazel Thompson reminded us of the tournament here on Thursday, Dec. 14, with Fort Meade at 10:00 a.m.

and also the Women's shuffleboard tournaments every Monday at 9:00 a.m.; this will continue through the middle of March and winners will receive prizes.

Lulu Maddrell states that every Friday Canoe Pals will be made, as long as the material lasts, or becomes available. You start working at 1:30 p.m.

The Christmas dinner was planned for Monday, Dec. 25, at 12:30 p.m. The turkeys will be baked by: Mrs. Frances Bleser, Mrs. Sherman, Mrs. Ruby Myers, and Mrs. Lucille Halfacre will make the ham. The turkeys and hams are again gifts of Mr. and Mrs. Franklin Halfacre. Hostesses for the dinner will be: Mrs. Cora Kirback, Mrs. Glenn Long, and Mrs. Dorothy Baxter. Table decorations will be arranged by Mrs. Ruby Myers, Mrs. Robert McBeth, Mrs. Lawrence Robinson and Mrs. Gladys Converse.

Starting Jan. 9, Mrs. Bea Tingler and Mrs. Edith Stevens will start a "Brunch" at 9:30 a.m. — More about that later when details are arranged. Remember our next monthly business meeting will be on January 12, 1968, at 1:30 p.m. Hostesses will be Fifth Ave. Ladies.

The Avon Mobile Home Park Shuffleboard Assn. has announced that the board has elected Mrs. Harold Wolcott, President; Mr. Floyd Stevens, Vice President and Mrs. Gladie Wiedeman has been appointed by Mr. Wolcott to be chairman of the refreshment committee. The Avon Mobile Home Park shufflers will host the shufflers from Ft. Meade, on Thursday, Dec. 14, at 10 a.m. with the women playing in the morning and the men's games will start at 1:30 p.m. On Thursday, Dec. 28, Frostproof will be our guests.

Last week, Mr. and Mrs. Glenn Long and Mrs. Harold Wolcott spent the day in Lakeland shopping and visiting with Mr. and Mrs. LeRoy Schabel of that city.

Mr. and Mrs. Charles D. Jones of Pompano Beach were guests of their parents, Mr. and Mrs. Harvy Burnett on Monday. They went to Orlando and Tampa visiting Busch Gardens and attending a dog race — a delightful two days.

On Sunday, Mr. and Mrs. Burnett were dinner guests of Mrs. Donna Fischer at Auburndale, Fla.

Mr. and Mrs. Milton Valentine want to Thank everyone for their kindness, food, and flowers given to them by their neighbors, as well as the kind expressions of sympathy in all ways from the friends of Avon Park during Mrs. Grass Valentine's illness and mourning the loss of her son, Mr. Victor McGlashen in Pontiac, Mich., from a heart attack at 45 years of age. The burial was from Mount Hope Cemetery in Michigan.

Mr. and Mrs. J. Stewart called on Mr. and Mrs. Roy Girten last Friday. Mr. and Mrs. Roy Girten are in Eustis for the week-end

Winners at Pinochle last week were Mr. Louis Shoemaker with 132 and Mrs. Florence Coady with 117. Mr. and Mrs. Walter Coady will be hosting next Pinochle games.

Southland Court News

We are happy to welcome Laura Staniland back for the winter. She arrived Monday and had some pretty bad roads on the way. She regrets her daughter, whom many of the park folks remember, is much improved at this time.

Fifty were out for coffee hour Tuesday morning. Sam Walton, General Chairman, announced his nominating committee to select new officers for the coming year, as follows: Robert Ethridge, chairman, Herman Wurster, Tom Morrison, Loren Ames and Art Baldwin.

Two tables of games Thursday night. For those who like to play Chinese checkers, dominoes, wahoo and what not we would like for you to join us.

Bill Ernest returned recently to Southland for the winter, after spending the summer at his home state, Pennsylvania.

The Mallernees will be leaving the park in the near future. They are located in an apartment on Central Avenue immediately north of the park.

Leslie Snyder of Lisbon, Mich. came Sunday night to visit his parents, Omer and Edith Snyder, for a few days. He will be leaving Monday for Miami. His wife will meet him there in a start of several days and return here for a further visit with the Snyders.

Twelve were out to play shuffle Friday afternoon. Winners were Guy Detrick and Evelyn Fritz with a score of 82 over Ernie Thomas and Stella Wurster with a score of 4.

Raymond Lee is home from Walker Memorial and is feeling much better.

At miscellaneous cards Friday night four tables played 500. Bernadine Ames was high with 1180 and Herbert Bernard was second with 1020. One table of euchre.

Have you seen Mr. McClain's new "run-about"? Well, it isn't new — only a new paint job. Here a little paint does lots of things up. And Hilda's birds around over the park have taken on shiny new feathers.

Myrtle Heffernan returned home from Walker Memorial Friday, having been there for x-rays and a check up.

Russell and Winnie Lumpkin entertained Stewart Dilts and Louise Garrison Thursday evening in celebration of Dilts birthday.

The Eddie Comforts were in the park Sunday afternoon visiting old friends.

For those who desire, the recreational hall is available, when not in use for scheduled activities, for cards, games, reading, color T.V., music, or entertaining your friends in large groups.

The McClurys have purchased two new bulletin boards to use for park news items. Anyone having items feel free to write them on these new boards.

Mrs. Goldia Dunn, Mrs. Russell Pitney ad Miss Barbara Lumpkin attended the presentation of Handel's Messiah given in the new Baptist Church in Winter Haven Sunday evening.

Mr. and Mrs. Russell Lumpkin entertained Mr. and Mrs. Kenneth Williams from Morrow, Ohio as their Sunday and over-night guests.

Miss Barbara Lumpkin is head nurse and in the new intensive care unit at Highlands General Hospital and is moving to an apartment on Lake Damon Drive in Sebring.

Elmer and Blanche Kiracofe came last Friday from their home in Lima, Ohio, to spend the remainder of the winter in Southland. Their two daughters, Mrs. Joseph Warren of Lima, and Mrs. William Tevgardin, of Ft. Wayne, Ind. drove down. After a few days at Bradenton they will return here before going home. Mr. Kiracofe, who was ill during the summer is feeling much better now.

Rev. and Mrs. Hutchens accompanied their friends, Mr. and Mrs. Jerome Shiltz, to Winter Haven to see the presentation of Handel's Messiah, Sunday evening.

The Reynolds have also returned to Southland from their New York home, for the winter. They report a pleasant trip down.

Caroline Morrison and Sam Walton had birthdays this past week. We like the idea of birthdays celebrated; makes us know other people have them too.



GOLFERS OF THE FUTURE being taught last Saturday morning by Avon Park golf course professional Alex Ogilvie. Ogilvie holds a class for youngsters every Saturday morning at 9 a.m.

Employees Celebrate Xmas

Nearner employees and their families celebrated their Christmas at Highland Hammock Sunday, Dec. 10 with a picnic-cookout.

About 50 employees and their families attended. Games were played, and a general good time was enjoyed by all.

Local Men Win Tournaments

Pete Peterson won the Saturday Blind Bogey on December 2 and Bob Barber with 36 for nine holes on Saturday, December 9 at the Avon Park golf course.

Continued good play by the members and guests of the Country Club during the month of December is evident throughout the 18 hole daily afternoons heavy rain helped greatly to improve the recently renovated course.



CHAPTER of Open Road Campers Assn., are shown at Lake Bonnet Village where they spent the past week-end. This is a new chapter about one year old and was attended by 10 campers. Following their meeting they had a cook-out on Saturday night follwed by bingo and shuffleboard. Weather prevented much fishing although the specks have been biting for the past two weeks.

Corporations Chartered

Secretary of State Tom Adams today announced the chartering of the following corporations.

Scott - Stephenson Funeral Home, P. A. (PA-804) 106 Interlake Blvd., Lake Placid, Fla. (Highlands County) Auth. Stock: 100 shares of com. of no par value, filed Nov. 28, 1967, dealing in: Funeral home business. Incorporators: J. M. Stephenson, Sebring, Fla., Dixie H. Scott, Marian H. Nelson, Lake Wales, Fla., Dixie H. Scott, Lake Placid, Fla., filed by: Howard G. Livingston, Post Office Box 216, Sebring, Fla.

Ridge Welding, Inc. (P-223-801) 110 W. Main St. Avon Park, Fla. (Highlands County) auth stock: 60 shares com. of no par value, filed Nov. 27, 1967, dealing in: Welding business. Incorporators: Grady T. King, W. A. Williams, Wendell W. Williams, all of Avon Park, Fla., filed by: Hue F. Nunnallee, 17 S. Lake Ave., Avon Park, Fla.

City Receives $1,900 from State

Don D. Meiklejohn, Director of the State Beverage Department, reports that net cigarette tax collections for the month of October, 1967 amounted to $4,880,909.14 of this amount $1,597,924.51 will go to the state general revenue fund and the remaining $3,282,984.63 will be distributed to qualified municipalities.

Avon Park will receive $4,900.76 which is $303 more than last years amount of $4,355.06. To date this fiscal year the city has received $32,133.33.

This month Sebring received $6,719.60 which brings their amount to $40,413.93.

Help keep America Strong
U.S. SAVINGS BONDS
NEW FREEDOM SHARES

MILLER PEST CONTROL
Termites Swarming? Call For The Best
Call EV 5-8258 Collect
29 S. Ridgewood, Sebring Ads

Meet your friends at the friendly Jacaranda Lounge
Cocktails
JACARANDA LOUNGE
In the Jacaranda Hotel Arcade
Avon Park

CHUCK'S CAR MART
US 27 N. — GL 3-3255 — Avon Park

65 Chevrolet Impala 4 dr. V-8 Automatic. Loaded	$1695.00
65 Oldsmobile 4 dr. V-8 Automatic. P.S., R & H	$1995.00
66 Ford Custom 4 dr. V-8 Automatic. P.S. P.B., R & H. Air	$1895.00
63 Chevrolet Belair 4 dr., V-8. P.S., P.B., R &H. Air	$ 995.00
62 Ford Galaxie 500 V-8. 4 dr., P.S., P.B., R & H. Air	$ 795.00
64 Chevrolet Impala 4 dr. H.T., V-8. P.B., P.S., R & H	$1495.00

Check These Christmas Buys
Twin or Double Single Control — by Northern Electric
Electric Blankets $11.50
Double Bed — dual control $14.95
GI Joe Barbie, Skipper, etc.
All Doll Clothes & Accessories ½ Price
MIDWAY DISCOUNT SALES
Open Starting Friday, Dec. 15th 10 A.M. to 9 P.M.
Monday thru Saturday till Christmas.
Sundays from 1 P.M. to 5 P.M.
ON LAKE LETTA — BEHIND SEVON DRIVE-IN

WANTED!

SLUGGISH ENGINES
Pep-up that engine now. See us for the expert tune-up you need. Latest electronic equipment used.
BORDER'S Pure Oil Service Station
200 W. Main — GL 3-4184
Top Value Stamps

EXPERT REPAIRS

APPLIANCE SERVICE CO.
Telephone GL 3-4620

Season's Greetings
Let Metcalfe Hardware Help Make Christmas A "CURRENT EVENT"
• LIFE-LONG PROTOR APPLIANCES
• SUNBEAM - WESTINGHOUSE
• GENERAL ELECTRIC - CORNING WARE
• BLACK & DECKER
And Many Other Good Gift Items
— Dealer For —
Devoe Exterior — Interior Paints
METCALFE HARDWARE
7 East Main Street Avon Park

Jim's American Service
Invites You To Try
Certified Lead Free Amoco White Gas
Be sure to enter the Super Pro Contest at Jim's American — FREE MUSTANGS — CASH PRIZES GALORE — Open 6 A.M. till 9 P.M. —
MONROE BIRT mechanic with 48 years experience is affiliated with Jim's American. No job too large or too small.
JIM'S AMERICAN SERVICE
Corner Walnut & Hwy 27 — Ph. GL 3-8221 — Avon Park
JIM WISE, Owner

WESTERN BEEF BARGAINS!


Smoked Picnics—whole	29c lb.
Sliced Smoked Bacon	49c lb.
Boston Butt Pork Roast	49c lb.
Old Fashion Hoop Cheese	69c lb.
Lean Fresh Ground Beef .... 3 lbs.	$1.39
Tender Rib Steaks	79c lb.
Sirloin Steak	89c lb.

ALL OF OUR BEEF IS GOVERNMENT GRADED
FULL BEEF LOIN — Consists of Sirloin, Porterhouse and T-Bones 50/60 lb. avg. wt. 89c lb.
— FOR YOUR FREEZER —

½ or Whole Beef	54c lb.
Hindquarter	63c lb.
Frontquarter	47c lb.

SELLERS' GROCERY
Home of Top Quality Western Beef.
Just South of the Sevon Drive In at The Pure Oil Sign
GL 3-4527

Burke TOX-EOL SYSTEM
— PEST & TERMITE CONTROL —
FORMERLY
MILLER PEST CONTROL
29 SO. RIDGEWOOD AVE SEBRING, FLA. PHONE EV5-8258
This is to advise that the name, Miller Pest Control has now been changed to Burke Tox-Eol System.
We feel this change is necessary to take advantage of advertising and of the National name of the Tox-Eol System.
Mr. Don Pettit remains as manager and there are no changes other than name.
EV 5-8258 Don R. Pettit
10 years in business in Sebring Manager 29 So. Ridgewood



RECEPTION AREA of new building opened recently in Avon Park by Hood's Dairy. The 2,000 square foot office building has adjacent loading and cold storage areas. The building was designed by McElya & Jennewein, AIA, Tampa, and constructed by Bennett-Moseley Construction, Avon Park.

Post Office List Schedule For Delivery

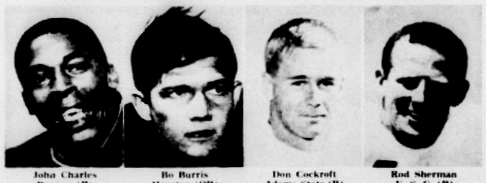
Everyone at the Post Office wishes you a Happy Holiday Season and thanks you sincerely for your cooperation.

Every piece of mail available for regular delivery will be delivered on Saturday, December 23. Regular service will be provided on city and rural delivery routes, and the service windows will be opened from 8:30 a.m. until 5:00 p.m.

On Sunday, Dec. 24, no deliveries shall be made except for special delivery mail and parcels containing perishable matter. Regular lockbox service will be provided. Holiday schedules for the collection and dispatch of mail will be observed.

On Christmas Day, December 25, Monday, no deliveries shall be made except for special delivery mail and parcels containing perishable matter. The post office lobby will remain open for patrons with lock boxes. Holiday schedules for the collection and dispatch of mail will be observed.

Peanut Butter All-American Team

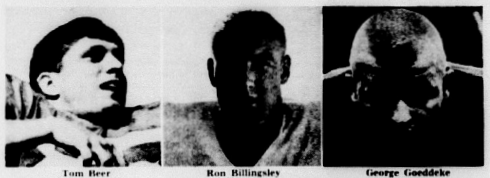


John Charles Parsons (S) (Boston Patriots)

Bo Burris Houston (QB) (New Orleans Saints)

Don Cockroft Adams State (B) (Cleveland Browns)

Rod Sherman U. S. C. (B) (Oakland Raiders)



Tom Beer Houston (E) (Denver Broncos)

Ron Billingsley Wyoming (E) (San Diego Chargers)

George Goeddeke Notre Dame (C) (Denver Broncos)



Pete Duranko Notre Dame (L) (Denver Broncos)

Curtis Marker Northern Michigan (L) (Dallas Cowboys)

Jim Lynch Notre Dame (L) (Kansas City Chiefs)

Dave Rowe Penn State (L) (New Orleans Saints)

CHICAGO — A gastronomic All America football eleven has been announced. For the fifth straight year there's a Peanut Butter All-America, made up of some of most promising rookies in the ranks of pro football. Only peanut butter lovers are eligible. Selections to the squad are made by a panel of judges from the Peter Pan Peanut Butter Company, Chicago, who each year make their picks from the roster of college players in the All Star game. Ralph H. Maulin, president of Peter Pan, ensures that the judges determine the players' preferences in the way of peanut butter sandwiches. "We're out to show that peanut butter is a favorite food among the strongest, biggest and best-educated of athletes," Maulin explains. "Everybody already knows it's a great favorite with kids."

Players considered for this year's squad weighed an average of 220 lbs., and stood an average of 6' 2 ½" tall, both figures up a fraction from last year's Eleven. Cockroft, lightest man on the 1967 Eleven, has a listed weight of 185 lbs. and stands 6' 1". Biggest man, Rowe, is 267 lbs., 6' 7". Cockroft likes his peanut butter sandwiches with sweet pickles and mayonnaise. Rowe's favorite is crunchy peanut butter with strawberry preserves on rye bread. "Bo" Burris likes his peanut butter sandwiches with honey and mashed-up banana.

At the ends for the All America are Tom Beer and Ron Billingsley. Beer favors peach jam on his peanut butter sandwiches. Billingsley spreads peanut butter on graham crackers. Goeddeke spreads jelly and butter, along with peanut butter, on his sandwiches. Charles is another fan for mayonnaise on his peanut butter sandwiches, and also likes to have some soup at the same time. Sherman likes his peanut butter two ways: on celery, and in a sandwich with honey and potato chips inside. Duranko is another peanut butter and celery combiner. Marker likes his peanut butter on toast, with strawberry jelly and thin slices of cheese. Jim Lynch completes the Eleven. His sandwich takes the cake. It's made with a mixture of lettuce, peanut butter and salad dressing, all stirred up together and then spread on white bread.

SFJC Panthers Beat St. Petersburg For Third Conference Win

Last Thursday night in Wauchula, The Hardee High Lords supposedly a College Panthers upped their conference record to 3-0 as they beat St. Petersburg 80 to 82 in a well played game.

There was a strong resemblance of the trouble that transpired last year as the game progressed without incident.

South Florida jumped into a quick lead as they were headed although St. Pete tied the score at 70-70 before the Panthers moved out to an 80-82 final score.

It was a game of team work and the best defensive work the Panthers have made this year. Jr. Gale was back in full form after a serious injury he suffered him for two weeks. Harry Holley also returned from a shoulder separation to give adequate help. Newcomers, Thomas Williams and John Polk exhibited the desire to play and perform that could really help the Panthers.

Ted Butler and Skipper Gause also turned in fine offensive performances. Rocky Kitchens was playing with the flu but Alonza Whitehead and Harry Holley carried the load real well.

We are pleased that all of our boys are showing marked improvement especially freshmen Batillo, Gillis, Starratt and Polk. That was our weak point but these boys are coming along.

The Panthers are now 4-4 for the season but are 3-0 in conference play. Their next game on the county will be Brevard in Cocoa Jan. 6. Brevard is now 7-0 for the season.

Prior to that meeting the Panthers will take off a week for final exams and will play Seminole in Sanford Saturday night, Dec. 16. They will then take off until the 29th and 30th when they enter the Brevard invitational against Lake City on Friday the 29th at 7:00 p.m. The winner of this will play the winner of the Brevard and Miami Dade North game at 8:30 on Saturday. The two losers play Saturday at 7:00 on the 30th of December.

In the St. Pete game Ted Butler continued his amazing scoring spree with 26 points followed by Gause with 17, Gale 15, Williams 12, Polk 8, Holley 1, Whitehead 2, Kitchens 2, and Batillo 1. Richardson of St. Pete had 24 for his team high.

The Panthers next home game is against tough Seminole at Sebring on Thursday, Jan. 4. At present Seminole is tops in defense in the state.

World War I Veterans Will Hold Meeting

The Veterans of World War I Barracks 1150 and the Ladies Auxiliary will hold their regular meeting on Thursday night December 14, 7:30 p.m. at the Youth Center. This will be a joint meeting. The officers for the coming year will be installed.

Following the Installation a Christmas party will be held. The following officers will be installed, Barracks 1150, Commander, W. M. Swatch, Sr. Vice Commander, Clay W. Kull, Jr. Vice Commander, Elzo C. Cornie, Judge Advocate, Charles E. Overholt, Chaplain, James Chamberlain, Quartermaster, Dayton Ormiston, Adjutant, Seymore Brown, Sergeant at Arms, Edgar Shumake, Trustee 3 Years, Donald V. Eastman.

LADIES AUXILIARY

President, Clara Teppett, Sr. Vice President, Bertha Lee, Jr. Vice President, Marie Freeman, Treasurer, Mayme Cornue, Chaplain, Lilly Mae Wingate, Conductoress, Ellen Kull Guard, Luvenia Austin, Secretary, Olive Kerwin, Sr. Trustee, Louise Dowden.

Sebring Shores Activities

Special prizes will be given Thursday night when Calcutta will be played at the golf club beginning at 7:30 p.m. Saturday at 10:30 a.m. Club PGA pro, Joe Bagnato will conduct a free golf clinic.

The all day Ladie's program will be held at the golf club Monday, Dec. 18. Golf play will begin at 7 a.m., luncheon will be served at noon and the afternoon will be taken with bridge and with golf for those who prefer to play.

Special Recognition

Sebring Shores received recognition from the Florida Sheriffs Association for an article in the current issue of the Sebring Shores news which told of the progress made in the Florida Sheriffs Boys Ranch located at Live Oak, Florida, for worthy and needy boys since its founding ten years ago. Ten of the boys are now in the armed forces serving in Vietnam.

The pre Christmas golf tourney to be held at the Shores, Friday, Saturday and Thursday, Dec. 21, 22 and 23 is a record breaker because of the large number of players signed up. Captains are, Roy Cox, Lowell Allen, Paul Johnson, Wally Mills, Clark Taylor, Dr. W. B. Wolfe, Dr. Lee Burley, Judge Rehrer, Harry Norris, Clinton Gill, Ben Eastman, Bob Sherwood, Earl Utley, Roy Lutz, Charles Mosly, Andy MacGowan, Ken Wilkinson, Larry Cemstock, Hap Stephenson and Jim Martindale.

FIX-IT TIP

Be sure your home is properly sealed against the winter rain and cold of those blustery winter days. First check the exterior of your home for caulking leaks or areas where caulking is dried out or chipped. Scrape out the old compound and make sure the surface is clean, dry and free of dust and grease. Clean greasy surfaces with mineral spirits or a similar spirit. Dust off masonry surfaces with a stiff bristled brush. Most caulking compounds should not be applied below 40 degrees or during rainy weather as these conditions can cause failure of the compound to adhere and perform as specified.

Fifty-seven percent of the offenders released on parole were rearrested within two and one-half years.



Jack O'Brine To Manage Radio Station

Appointment of Jack O'Brine as Manager of Radio Station WJCM was announced today by James O. Blackman, President and a partner of the owning company, Highlands Radio, Inc. Other partners are Robert D. Gott and Howard C. Johnson.

Mr. O'Brine, former newspaper and radio correspondent, editor and public relations officer, was associated until recently with the RCA Public Affairs Dept. in New York, where he served for 24 years in various capacities including that of Senior Staff writer.

Previously, he held the position of National Editor of Popular Science Monthly and before that he was Latin American correspondent, City Hall reporter and a War Editor with the New York Herald Tribune.

Mr. O'Brine's broadcasting experience includes three years as Latin American news representative for the National Broadcasting Co. He worked closely with Lowell Thomas and was a regular participant with Linton Wells on NBC's Magic Key Hour. While with the Herald Tribune, he wrote and produced the newspaper's 11 p.m. News Program on WOR twice a week for two years.

A native of Gouverneur, New York, Mr. O'Brine studied at Cornell, Columbia and the University of Havana. He is a member of the Society of the Silurians and the Overseas Press Club of America.

Friend of ours says his wife is like a dynamo—she charges everything.

In one respect, women never get over being like little girls—they like to go buy-buy as long as they live.

Party For Children of Vietnam Servicemen To Be Held Saturday

Thanks to the generosity of a few citizens of Highlands County, with their gifts of stamps, stamp books and cash, a Christmas Party will be held on Saturday, December 16 at 1:30 p.m. at the National Guard Armory in Avon Park for the 27 children of Highlands County serviceman now on duty over in Vietnam. Santa Claus will present each youngster from age one month to 12 years of age with a lovely present purchased with the stamp books.

Also attending this party will be the children of servicemen now stationed at the Avon Park Bombing Range. These 29 children will receive gifts purchased from the Bombing Range's Unit Fund.

Ice-cream, Cokes, cake and candy canes will be served to all the children.

Recorded messages will be made of Santa's conversation with the children and will be sent to their daddy's over in Vietnam.

The APO Military Wives and Mothers Club and Mrs. Peach of the Red Cross wish to thank all those who contributed to make this party a success.

"I know that those men who are making this sacrifice to insure our peace and bounty will appreciate what we do for their loved ones," says Mrs. Florence Peach, Executive Secretary of the Highlands County Chapter of the American Red Cross.

SACRIFICE!

4-Drawer

NATIONAL CASH REGISTER

— Used Only 6 Months

Will Sell for $1200

— Original Price $2400

Border's Service Station

200 W. Main St. — GL 3-4154 — Avon Park

GIFTS for the GOLFER?

Visit Your Pro-Chop for Expert Advice and Suggestions

Golf Clubs
Bags
Balls
Putters
Wedges
Sweaters
Shirts
Blouses
Shorts
Hats
Caps
Umbrellas
Head Covers
Shoes
Gloves
Slacks
Sox

It Will Be A Pleasure To Serve You

Phone GL 3-4200

ALEX OGILVIE, Professional
Avon Park Golf Course



Live through the memorable events leading up to the birth of Jesus Christ . . . as they might have been reported by newsmen.

HEAR "CHRISTMAS AS IT HAPPENED!" ON

Radio WJCM - 960 On Your Dial

Each day at 12:20 P.M. Dec. 19 through Dec. 25
Hear Each One of Them

WELLS MOTOR COMPANY

Dodge and Chrysler Dealer for Highlands County
Avon Park, Florida

Do your share for freedom

SIGN UP FOR U.S. SAVINGS BONDS NEW FREEDOM SHARES

Live Bait
Missouri Minnows and Shiners

PRICES GOOD — Thursday - Friday - Saturday - Sunday - Monday — December 14, 15, 16, 17, 18

PHILLIPS CORNER

202 E. Main St. AVON PARK

SAVE MONEY NOT STAMPS

SUNNYLAND or LYKES SUGAR CURED **HAMS** half or whole **49c** lb.

5 LB. CAN $2.29 FRUIT **CAKE** 2 lb. Decor. Can $2.00 Value Only **97c**

FULL CUT ROUND **STEAK** U. S. Good **89c** lb.

ROASTING **HENS** 4 to 7 lb. avg. **39c** lb.

RED & WHITE No. 300 Cans CRANBERRY SAUCE . . . . 2 for 49c

WEINERS . . . CIRCUS . . . . 2½ lbs. 99c

FRESH FLA. GRADE A **FRYERS** **29c** lb.

HOOD'S **EGG NOG** ½ gal. jug Plus Dep **$1.39**

FRESH HOME-MADE **SAUSAGE** 2 lbs. **89c**

SUNNYLAND PURE **LARD** 8 lb. can **$1.39**

FREE $10.00 in Trade for largest bass and speckled perch caught in Dec. Weigh Them Phillips Corner or Bill's Corner Shop Our Gift Dept.



SAM SKINNER and Dan Barefield shows three hogs killed at Fisheating Creek last weekend also not shown with the hunting party were Bill Lee, Jr. and Kermit Cobb.

Mail Early Insures Speedy Delivery

Postmaster Bob Young today reminded local residents that it is just as important to mail early in the day as to mail early during the Christmas Season.

By mailing early in the day postal employees can assure that gifts, cards, and letters can be sent on their way by the earliest possible transportation.

Because of heavy nationwide Christmas mailing citizens are asked to mail early in the Season to assure that there are no jam-ups in major cities where trains, trucks and planes converge with their mail.

The postmaster also encouraged all mailers to use ZIP Codes on every piece of mail to assure efficient postal operations.

The domestic mail deadlines are:

1. Distant States, parcels — December 4.
2. Greeting Cards to Distant States — December 10.
3. Gifts and greeting cards to nearby areas — December 18.

Local Boy Gives Voice Recital In North Carolina

On Monday evening, December 4, at 8:00 o'clock, the Mars Hill College Department of Music presented Wayne C. Strickler, Tenor, of Avon Park, Florida and Linda M Kimball, Pianist, of Greensboro, N.C., in Senior Recital at the college in Mars Hill, North Carolina. The recital was in partial fulfillment of the requirements for the Bachelor of Music Education Degree in Voice.

The recital consisted of Greek Folk Songs by Ravel, works by Strauss, Hovhaness, Warlock and Copland, Recitative and Air from The Prodigal Son by Debussy; Recitative and Air from Judas Mac Cabaeus and from Jephtha by Handel.

Following the recital, a reception was held in the Faculty Parlor of Spainhour Hall. Strickler, married to the former Linda Liles, is the son of Mr. and Mrs. Otis C. Strickler. Mr. and Mrs. Strickler and daughter, Kathy, attended the recital.

Charlie Folsom Pioneer Resident Died Dec. 8

Mr. Charlie C. Folsom, age 88, passed away Friday night Dec. 8 in St. Joseph Hospital in Tampa, after a short illness.

Mr. Folsom came to Avon Park 45 years ago from West Florida. He was a Baptist. He worked for the City of Avon Park for several years before retiring.

He is survived by three daughters, Mrs. Bernice Shiver of Tampa, Mrs. Mary Lee Butler of Avon Park and Mrs. Josephine Martin of St. Stephens, S.C.; two brothers, Mr. Lonnie Folsom of Ocala, Fla., and Mr. Sheldon Folsom of Gainesville, also nine grandchildren and nine great-grandchildren.

Funeral services were held Sunday Dec. 10 at 2:30 p.m. at the Scott - Stephenson - Smith Funeral Home with Rev. Lester Miller officiating. He was laid to rest in Bougainvillea Cemetery.

Scott - Stephenson - Smith Funeral Home in charge of arrangements.

Avon Park Lakes News

By Cynthia T. Calvert — Phone GL 3-6532

Mr. and Mrs. Aarol Jacks from Mecca, Ind. left Thursday for their home after spending several days at the Lakes as the guests of his brother and sister-in-law Mr. and Mrs. George Haughee. While here they visited Cypress Gardens, Singing Towers, The Great Masterpiece and other interesting places.

Mr. and Mrs. E. J. Rice and Mr. and Mrs. Orville Castine visited friends in Orlando last Tuesday.

Mrs. J. W. Barnes and Mrs. Harold Woodruff were hostesses for the regular Tuesday night card party at the Club House, and served refreshments to the players.

The regular monthly salad bar luncheon was attended by forty members and guests last Thursday at the club house. Mrs. Frank Harp and Mrs. Robert Smith demonstrated the Sarah Coventry jewelry followed by the regular meeting of the Woman's Group. The Nominating Committee presented the names of Mrs. Charles Keys for President, Mrs. Albert Richie for Vice-President, Mrs. Walter Meyer for Treasurer and Mrs. Elmer Hurst for Secretary, to serve for the coming year, and they were elected. Mrs. Orville Castine, Mrs. Frank Harp and Mrs. Walter Meyer were hostesses for the luncheon.

Mr. and Mrs. William Constantine, Mr. and Mrs. Herbert Sircum, Mrs. George Burroughs and Mrs. Jean Bailey attended the Christmas Party at the Highlander Restaurant at Lake Wales last Thursday, given by the Sunshine Club of the Telephone Pioneers of America. Mr. and Mrs. Harold Anderson attended as guests.

Mrs. E. J. Rice left Wednesday by plane from Orlando for Hazelton, Ind. due to a death in the family.

Mrs. Orville Castine, Mrs. William Robbins, Mrs. Walter Beach and Mrs. Albert spent Wednesday in Immokalee touring the town and the nursery school for migrants.

Twenty ladies from the Lakes attended the card party at the Sebring Pier last week given by the Woman's Republican Club of Highlands County. The group will have a Christmas program December 21 at the Sebring Pier at 1:30 p.m. Rev. Ross J. Syps will lecture and show slides of his trip to the Holy Land. All interested are invited.

Mr. and Mrs. Paul J. Calvert returned Saturday from a two days trip to Orlando and as the overnight guests of their son and family in Oviedo.

Mr. and Mrs. William Robbins and Mr. and Mrs. Walter Meyer were visitors in Tampa last Tuesday and enjoyed dinner at the Kapok Tree Inn before returning home.

Mrs. Louis Riha was surprised last Wednesday at a birthday party given by her neighbors.

Mr. and Mrs. Max O'Neel were visitors in Lakeland last Monday and Thursday. Mrs. Frank Alley accompanied them there for another trip.

The Woman's Group will have a Christmas party at the Club house on December 21, at 7:30 p.m. A musical program will be given by Mr. Albert Cushing followed by the group singing Christmas Carols. Mrs. Gerard Liggiero will be Chairman of the party.

Mrs. Edward Edwards and daughter-in-law Mrs. Edward Edwards Jr. arrived at the Lakeks last Wednesday from Syosset, Long Island, N.Y. by plane in Tampa. Mrs. Edwards will spend a week here.

Mr. and Mrs. K. J. Hinkson of Bartow were the week end guests of Mr. and Mrs. Clarence Bue.

Mrs. Karl Swanson and Mrs. Francis Peffer attended the Garden Club Tea last Thursday afternoon.

Mr. and Mrs. Edwin Ferrell and brother Mr. Allen Ferrell from St. Petersburg were luncheon and afternoon visitors of Mr. and Mrs. Francis Peffer on Friday.

Miss Mary Chmely spent three days last week at the Walker Memorial Hospital for observation and treatment.

Mr. and Mrs. A. C. Fernald, Jr. arrived last Wednesday from Bar Harbor, Maine to occupy the Willis home on Lake Chilton for the winter.

Mr. and Mrs. Paul E. Bennett have arrived from a two weeks trip to Illinois and Indiana. They spent Thanksgiving with their daughter and family, Mr. and Mrs. J. A. Sammons in LaGrange, Ill. and visited friends and relatives in Indiana.

Mrs. Paul K. Moore arrived by plane Thursday from Durham, N.C. to spend the Christmas holidays with Mr. Moore, then return to her studies at the University there.

Mr. and Mrs. Frank Rayle from Indianapolis, Ind. were Monday overnight guests of Mr. and Mrs. W. T. Haines. They were enroute to Key West. Mrs. Rayle and Mrs. Haines were former co-workers.

Mrs. Francis Peffer was one of the Pink Ladies in the Christmas Parade last Monday.

Mrs. and Mrs. Charles Keys and four other couples from Sebring Shores enjoyed three days at the Casa Blanca Hotel on Miami Beach. They attended the Orange Bowl Football game on Saturday afternoon and the floor show at the Eden Roc in the evening. The ladies spent their spare time in the shops on the beach, and at the Fountainbleu. They returned home Sunday afternoon.

Sebring Elks Activities

A drop in attendance was noted in the regular Friday night Bingo party due to the football game. A total of 112 people attended with 57 members and friends taking home a total of $256 in prize money.

After each of three regular games a special will be offered for a cash prize of $5 for BINGO and $10 for either the X or L, whichever comes first. The fifth and seventh specials will be jackpot specials. On the fifth special you will continue beyond the regular play for a full board for $10 more. If covered in 52 numbers or less $50 will be paid instead of the $10 and one number will be added each week until won. The seventh special will be the feature jackpot special. If you cover the board in 60 numbers or less you will receive $100 instead of $10, but this will be reduced $10 each week and one number is added to the 60. In no case will it pay less than $50. This method of play on this jackkpot may be subject to change if the attendance does not permit this distribution.

The Annual Christmas party for children of member Elks will be held Dec. 21 from 7:00 to 9:00 p.m.

1966 police employee rate of 2 police employees per 1,000 population was first change since 1960. year 2

Police solutions of serious crimes declined 8 percent in 1966.



EMMITT RICHARDS, Keith Richards and Keith Albritton showes two turkeys they killed last Sunday at the Avon Park Bombing Range. The turkeys weighed 17 pounds a piece. In Richards' hunting party this year they have bagged 26 hogs, two deer and two turkeys.

Scottish Rite Club Met

The Peace Ridge Scottish Rite Club held their annual Christmas party at Griffin's Restaurant, Wednesday Dec. 6. The Girl's Chorus of Sebring Christmas selections and led in group singing. The Scottish Rite Ladies were each presented a Christmas gift, after which the club held their annual election of officers for 1968.

Those chosen to lead the Club were Robert M. Duthie, President, Avon Park, Clarence Cooper 1st Vice, Sebring, Robert Smith, 2nd Vice, Fort Meade, reselected Secretary and Treasurer E. V. Lantzy of Sebring.

Next meeting will be Jan. 3, 1968, which will be a dinner meeting at Griffins Restaurant at 7:00 p.m. by reservation.

All Scottish Rite Masons invited.

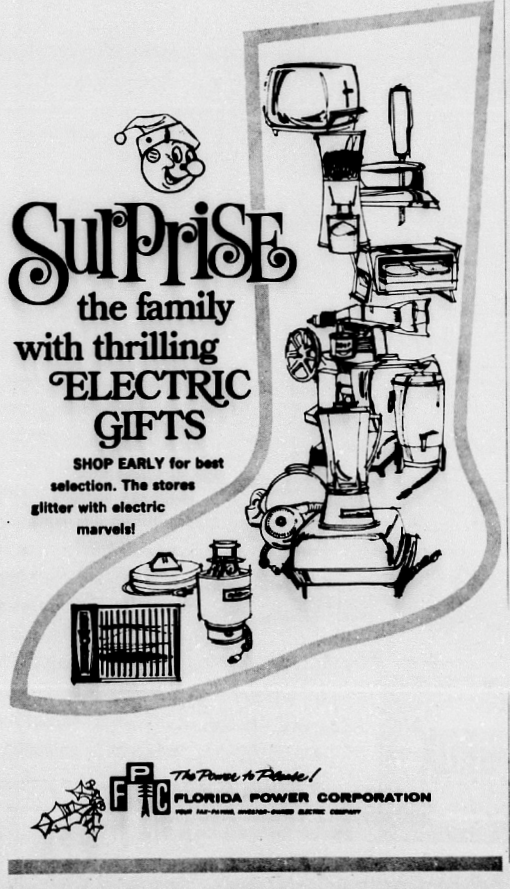
L.P.N. Assn. Will Meet

L. P. N. Association of Highlands County Division 32 will hold their regular meeting also a Christmas Program at Walker Memorial Hospital, Tuesday Dec. 19 at 7:30 p.m. All L.P.N. and student nurses are invited.

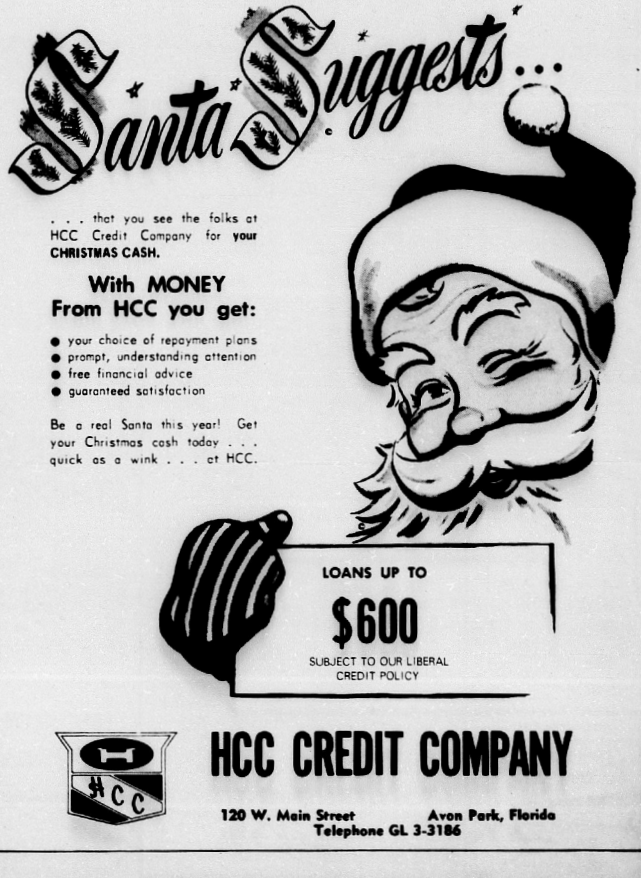


KEITH ALBRITTON and Denny Moutsdeoca are shown with a deer they killed near Horse Hammock. Dennis Richards not shown was also on the hunting trip.

SINCERE & COMPANY
Est. 1908
New York Stock Exchange and other principal Stock and Commodity Exchanges
Hotel Walesbilt Phone 31351 Lake Wales, Fla.



FPC The Power to Please!
FLORIDA POWER CORPORATION





FLOWER POWER muscles in on the fashion scene with this little number shown in London. The top-to-toe-in-posies look also has a do-it-yourself angle. The flower cutouts can be placed to taste on white leather miniskirt and thigh-high boots.

"Unfinished Portrait"

The famous "Unfinished Portrait" of President Franklin D. Roosevelt is at the Little White House, Warm Springs, Ga. The portrait was the last made from life. It was unfinished at the time of Roosevelt's death and the artist left it just as it was.

Old Trees

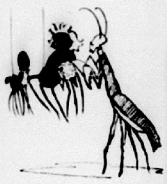
Some of the oldest trees in the United States are in the White Mountains near the Nevada-California border. One of these trees has been estimated as being 4,600 years old, according to Encyclopaedia Britannica.

The Things We Say

By RUBY SHANNON

Approximately 30,000 species of spiders exist on this earth, and practically all of them are harmless. A major exception is a sleek black female usually wearing a red hourglass on her abdomen. This creature is very poisonous and deadly to her foes and has caused the death of human beings.

This particular spider is related to the common house spiders. She is called a "black widow" because soon after mating with the puny appearing male of her species, she devours him.



The male is so much smaller than the female that he hardly has a chance to win once they begin the death battle. Despite his size, however, the male has been known to win the battle and, in this case, he devours the female. (After such a battle, he should be called a "black widower," no doubt.)

Togetherness is four people in one section of a revolving door.

Spice CABINET

LIME DRESSING
1 teaspoon salt
3 tablespoons lime juice
¼ teaspoon mustard
1 cup undiluted evaporated milk

Mix salt, lime juice and mustard. Stir slowly into evaporated milk. Good on fruit salads, lettuce or cabbage salads.

Ridge Air Conditioning, Inc.
EV 5-7721
HEATING & AIR CONDITIONING SPECIALISTS
Authorized Dealer
CARRIER Air Conditioners
Sales & Service
Just south of Sebring Country Estates on Hwy 27
SEBRING

HARVEY'S
Transfer & Storage
Local and Long Distance
MOVING
Crating, Packing and Storage
Agent For
North American Van Lines
Also Fogarty Bros., Inc.
Phone EV 5-7143
U.S. 27, South of Sebring

SOUTHGATE
Rocking Chair Theatre
SOUTHGATE SHOPPING CENTER
SEBRING
Weekdays 3:30—Eve. 8 p.m.
Sat.-Sun.-Holidays 1 p.m.
Bargain Matinees
Mon. thru Fri.
3:30 p.m.—Adults 50c
THURS.-FRI.-SAT.
KIRK DOUGLAS · ROBERT MITCHUM
RICHARD WIDMARK
HAROLD HECHT'S THE WAY WEST
PARAVISION COLOR by DeLuxe
ALSO
COLUMBIA PICTURES Sonny & Cher in "Good Times"
SUN.-MON.-TUES.
ROSALIND RUSSELL · SANDRA DEE
ROBERT STACK
Rosie!
TECHNICOLOR
Next Wed.-Thur.
"Tammy and The Millionaire"

RUSS HINES MOTORS
"See These Rambler Trade-Ins"

1965 RAMBLER
6 cyl. station wagon, aut. trans., power steering, factory air cond.
$1,795

1965 RAMBLER (Marlin)
V-8 2 door hardtop, aut. trans., power steering, air cond.
$1,795

1965 RAMBLER (6)
Classic 2 door hardtop, aut. trans., radio and heater. Beautiful yellow with black top.
$1,595

1964 RAMBLER V-8
2 door hardtop, aut. floor shift, power steering, electric windows, factory air cond.
$1,195

1964 RAMBLER V-8
4 door sedan, aut. trans., radio and heater. One Local Owner.
$1,095

1965 DODGE V-8
Coronet station wagon, aut. trans., heater. One Owner. NICE.
$1,495

1965 Saab 4 speed
One owner, low miles white and like new.
$895

1964 American (6)
Aut. trans., 4 door sedan, radio and heat.
$795

1963 RAMBLER V-8
4 door sedan, aut. trans., power steering, factory air cond.
$995

1966 RAMBLER (6)
Std. trans., heater, Blue with white top. One owner, low mileage.
$1,495

Electric Organ (Cord) Philharmonic Spinet Beautiful finish & tone
LIKE NEW $100

U.S. HWY. 27 SOUTH, SEBRING, FLORIDA

CABLE TV FREE TRIAL

Enjoy 30 Days of Cable-TV Without Obligation
(Limited to Permanent Residents)

BE A WINNER

IMPORTANT NOTICE

All Persons requesting a FREE TRIAL will be entered in our SPECIAL CHRISTMAS DRAWING. Prizes will be awarded in Top Value Stamps worth over $250.00. Smallest prize is 5,000 T.V. Stamps.

Christmas Drawing Winners
(Drawing will be December 15th)

Winners	Prizes in Top Value Stamps
1	100,000
2	90,000
3	80,000
4	70,000
5	60,000
6	50,000
7	40,000
8	30,000
9	20,000
10	10,000
11-20	5,000

Give Cable-TV A Try

Call us today or send the following completed form

HIGHLANDS CABLE TV

Box 266, Avon Park, GL 3-3052
Box 229, Sebring, EV 5-0253

We accept your offer for a free trial

Name .....
Address .....
Telephone No. .....

FOR EXTRA GOOD EATING
LOBSTER DINE HERE
ROMANIAN TENDERLOIN STEAK with mushroom sauce
TRY OUR "PAPPY'S" JUMBO SALAD BOWL
Crisp green vegetables, Julienne of Turkey, Ham and Cheese. Choice of dressings, delicious.
TOWER VIEW RESTAURANT
FOR RESERVATIONS CALL HO 5-6651
WE CATER TO MEETINGS & PARTIES
U.S. 27 Lake Placid

KITCHEN CABINETS · BUILT IN FURNITURE
Built-Rite
CABINET COMPANY
Cabinets Manufactured to meet your needs
*Formica and wood finishes ★ FREE ESTIMATES
Weigle Avenue
Sebring EV 5-0301

MARBLE FOR THE HOME
MONUMENTS — MARKERS — CURBS OR MARBLE
HART MEMORIALS
U.S. 27-98 North SEBRING, FLA.
SEE US AT OUR NEW LOCATION
HART

COOL, REFRESHING Beer
At WHITEY'S PLACE
Hwy 27 N — Avon Park
★ ★ ★
SEE OUR MOVIE JUKE BOX —only One In Highlands County
★ ★ ★
REGULATION POOL TABLES
PIN BALL MACHINES

— Go BY —
COLE'S NURSERY
and Pick Out One of The Many Plants That Make Ideal and Economical Christmas Gifts
Wauchula Highway — Avon Park

NOW AT PUBLIX!

A treasure chest of great adventures in Florida cookery!

The Gasparilla COOKBOOK



From the Tampa Bay area, haunt of pirates and conquistadores, world port and fishing fleet harbor, come 712 recipes—Spanish, Greek, Italian, Southern, Yankee, and Seafood—to delight family and gourmet guests. Named for the infamous pirate whose invasion of Tampa is reenacted in a rollicking annual celebration, The Gasparilla Cookbook is a fascinating "cook's tour" of the good eating for which Florida's West Coast is famous.

Acclaimed by top food editors—including the late celebrated Clementine Paddleford of This Week magazine—The Gasparilla Cookbook is, in the opinion of social authority Amy Vanderbilt "an ideal gift for any occasion."

Wouldn't you love to have one? So would your friends! For your shopping convenience, Publix now has a supply of The Gasparilla Cookbook.

For Christmas... Exciting Gift of good taste
$3.95
PLUS— 500 EXTRA S&H GREEN STAMPS

SAVE THIS COUPON
500 S&H Green Stamps WORTH
with your purchase of The Gasparilla Cookbook at Publix

SOUTHGATE SHOPPING CENTER
Sebring, Florida

PUBLIX MARKETS

WHERE SHOPPING IS A PLEASURE

• candy specials •

Brach Crimp
Ribbon Candy ..... 11½ oz. bag 39¢
Brach Cut
Rock Candy ..... 11½ oz. bag 39¢
Brach Holiday
Mix Candy ..... 14½ oz. bag 39¢
Brach All-Filled
Assortment ..... 10 oz. bag 39¢
Brach Glacie
Mix Candy ..... 5 oz. bag 29¢
Brach Glacie
Mix Candy ..... 10 oz. bag 49¢
Brach Puff
Marshmallow Santas .. 7½ oz. pkg. 39¢
Brach Merry Chirbmas
Chocolates ..... 1 lb. box $2.39
Brach Philosophy
Chocolates ..... 1 lb. box $3.09



COLLECT Royalton's Real China "Golden Elegance" pattern!



WHEN HAVE YOU EVER SEEN a four-piece place setting this beautiful (3.95 retail value) for only

19¢ each piece

THIS WEEK: your choice cups or salad plates

Limit one with EACH $5 purchase

(For example, with purchases of $10 you may buy two pieces, with purchases of $15 you may buy three pieces, etc.)

PUBLIX MARKETS

Available at Publix Markets in Polk, Pasco, Hernando, Hillsboro, Pinellas, Lee Manatee, Sarasota, Charlotte & Highlands Counties.

PUBLIX MARKETS

GOOD FOR OUR STAMPS!
LOOK FOR VALUABLE BONUS GIFTS
COUPONS ON NAME BRANDS ALL YEAR LONG

Fresh Pork Sale!

Fresh Lean Meaty
Pork Picnics ... lb. 35¢
Fresh Boston Butt
Pork Roast .... lb. 49¢
Delicious When Bar-B-Qued, Fresh Pork
Spare Ribs .... lb. 59¢
For Something Different, Try These Fresh
Pork Steaks ... lb. 59¢
For Flavoring Your Greens, Fresh
Pork Hocks .... lb. 39¢
Fresh Meaty
Pork Sides .... lb. 49¢

• dairy specials •

Al-o-dil Label! Mrs. Filbert's Soft Golden
Margarine ..... 1 lb. ctn. 39¢
Fleischmann's Diet
Margarine ..... 1 lb. ctn. 47¢
Breakfast Club Grade A Florida
Medium Eggs ..... dozen 39¢
Mrs. Wisconsin Medium Aged
Cheddar Cheese ... 10 oz. pkg. 65¢
Kraft's Cracker Barrel Extra-Sharp
Cheddar Cheese ... 10 oz. stick 79¢

• health & beauty aids •

Antiseptic
Listerine ..... 20 oz. bot. 87¢
Score Normal, D & T, Hard-To-Hold
Hair Spray ..... 14 oz. can 47¢

• delicatessen treats •

Delicious Old Fashion
Baked Beans ... lb. 39¢
Spiced Luncheon Loaf or Pickle & Pimento
Cold Cuts ... lb. 89¢
Tasty Kitchen Fresh
Cole Slaw ... lb. 39¢
Deliciously Bar-B-Qued
Pork Ribs ... lb. $1.29
Armour's Star FlavorFul
Sliced Bacon ... 1-lb. pkg. 59¢
Swift's Premium Tru-Tender Sliced
Beef Liver ... lb. 59¢
Swift's Premium Wafer-Thin (12 Varieties)
Sliced Meats ... 3 oz. pkg. 35¢
Roth's Black Hawk (2-3 lb. avg.)
Smoked Daintees ... lb. 79¢
Herman's Orange Band Pork
Roll Sausage ... lb. 49¢
Tarnow's Tasty — 6 oz. 10 oz. 16 oz.
Sliced Bologna 29¢ 45¢ 59¢
Brookstone's Tasty Pineapple
Cottage Cheese ... 1 lb. cup 39¢
Seafood Treat! Fancy Whole
Cooked Crawfish ... lb. $1.29
Seafood Treat! Sliced
Halibut Steak ... lb. 79¢

• frozen foods •

Snow Crop Florida Conc. Frozen
Orange Juice .... 4 6 oz. cans 89¢
Snow Crop Florida Frozen Conc.
Orange Juice .... 2 12 oz. cans 87¢
Downy Flake Frozen
French Toast .... 12 oz. pkg. 39¢
Southland Lady Frozen
Cream Peas .... 1½ lb. bag 59¢
Pictsweet Frozen Mixed
Vegetables ..... 10 oz. pkg. 23¢
Pictsweet Frozen Cooked
Squash ..... 2 12 oz. pkgs. 39¢
Birds Eye Frozen Broccoli
Spears ..... 4 10 oz. pkg. $1
Mrs. Paul's Deviled Crab
Miniatures ..... 7 oz. pkg. 59¢

• down produce lane •

U.S. #1 All Purpose
Potatoes
10-lb. bag 39¢ 20-lb. bag 69¢
Firm Red-Ripe
Tomatoes ..... basket of ten 49¢
Tender Delicious
Green Onions .... per pkg. 29¢
Kraft's Fresh-Fruit
Ambrosia ..... 26-oz. jar 69¢

Dole Sliced Hawaiian
Pineapple ..... 4 #1½ cans $1
Bitte 5-Count
Soap Pads ..... 2 pkgs. 27¢
Aunt Nellies
Sliced Carrots ..... 16 oz. jar 19¢
Aunt Nellies
Green Peas ..... 16 oz. jar 19¢
Green Giant Cut
Asparagus ..... 10½ oz. can 29¢
Green Giant Sweet
Potatoes ..... 3 23 oz. cans $1
Green Giant Sweet
Potatoes ..... #2 can 29¢
Green Giant With Apples
Sweet Potatoes ..... 16 oz. can 29¢
Green Giant With Pineapple
Sweet Potatoes ..... 15 oz. can 29¢

Borden's Assorted Flavors (Limit 2)
Ice Milk ..... half gal. 39¢
Swift's Premium Ice Cream
Cake Rolls ..... 3 4 inch size $1.
Dole Pineapple-Pink Grapefruit
Fruit Drink ..... 4 46 oz. cans $1.
Del Monte Quality
Fruit Cocktail ..... 4 #303 cans $1.
The All Purpose Oil (Limit 1)
Wesson Oil ..... 24 oz. bot. 39¢
Assorted Colors Facial Tissues!
Scotties Tissue .... 4 200 ct. pkgs. $1.
Publix (Plus 25 Extra S&H Green Stamps)
Corn Chips ..... 11 oz. pkg. 49¢
Publix (Plus 25 Extra S&H Green Stamps)
Cheez Curls ..... 6 oz. pkg. 39¢

Enjoy the Happy Difference—Where Shopping is a Pleasure

PRICES EFFECTIVE THURS., FRI., SAT. DEC. 14-15-16 1967

★

WE RESERVE THE RIGHT TO LIMIT QUANTITIES

SOUTHGATE SHOPPING CENTER
Sebring, Florida

PUBLIX MARKETS

EXTRA 100 S&H GreenStamps
Kleenite Denture Cleaner
large size 88c
(Expires Sat., Dec. 16, 1967)

EXTRA 100 S&H GreenStamps
8 oz. Pepto-Bismol Liquid or 24 ct. Tablets, Your Choice 88c
(Expires Sat., Dec. 16, 1967)

EXTRA 100 S&H GreenStamps
Anacin Tablets
100 ct. $1.18
(Expires Sat., Dec. 16, 1967)

EXTRA 100 S&H GreenStamps
Singleton's Peeled & Deveined Shrimp
1¼ lb. pkg. $2.39
(Expires Sat., Dec. 16, 1967)

EXTRA 100 S&H GreenStamps
McCormick's Vanilla Extract
2 oz. bot. 45c
(Expires Sat., Dec. 16, 1967)

EXTRA 100 S&H GreenStamps
McCormick's Black Pepper
4 oz. can 45c
(Expires Sat., Dec. 16, 1967)

EXTRA 50 S&H GreenStamps
Blue Water Shrimp Steaks
1½ lb. pkg. $1.49
(Expires Sat., Dec. 16, 1967)

EXTRA 50 S&H GreenStamps
Howard Johnson Coconut or Fudge Cake
17 oz. pkg. 79c
(Expires Sat., Dec. 16, 1967)

EXTRA 50 S&H GreenStamps
Pillsbury Plain or Self-Rising Flour
5 lb. bag 49c
(Expires Sat., Dec. 16, 1967)

EXTRA 50 S&H GreenStamps
Premium Label All Meat Swift's Franks
1 lb. pkg. 69c
(Expires Sat., Dec. 16, 1967)

EXTRA 100 S&H GreenStamps
Copeland's Assorted Sliced Luncheon Meats (Bologna, Liver Cheese, Olive Loaf)
Three 5 oz. pkgs. 87c
(Expires Sat., Dec. 16, 1967)

Thrifticheap's "SANTA'S HELPER" Sale!

THURS. - FRI. SAT. - SUN.

QUANTITY RIGHTS RESERVED

501 N. Ridgewood Drive
Sebring, Florida



FRESH PORK PICNIC
SHOULDER ROAST
LB. 39¢

• FRESH • NEVER FROZEN
FLA. GRADE "A"
Fryers
• WHOLE LB. 25¢

ARMOUR
BONELESS
CANNED HAM
4 LB. CAN
$3.59

DEC. 14, 15, 16, 17
YOUR CHOICE ALL GRINDS
COFFEE
FOLGERS (or) SHURFINE
LB. CAN 47¢ | LB. CAN 37¢
(LIMIT: ONE OF YOUR CHOICE WITH YOUR $5.00, OR MORE, FOOD ORDER PLEASE)

DEC. 14, 15, 16, 17
ALL PURPOSE
KRAFT OIL
QT. BTL. 47¢
(LIMIT: ONE WITH YOUR $5.00 OR MORE FOOD ORDER PLEASE)

USDA CHOICE
POT ROAST
LB. 57¢

DEC. 14, 15, 16, 17
FLO-CANE
FINE GRANULATED
SUGAR
5 LB. BAG 29¢
(LIMIT: ONE OF YOUR CHOICE WITH YOUR $5.00, OR MORE, FOOD ORDER PLEASE)

DEC. 14, 15, 16, 17
FROZEN FOODS Morton
POT PIES
8 OZ. PKG. 15¢
(LIMIT: SIX WITH YOUR $5.00, OR MORE, FOOD ORDER PLEASE)

Famous 'FLAVOR AGED' BEEF

OVEN READY RIB ROAST	LB.	88¢
LEAN TRIM CHUCK STEAK	LB.	57¢
ROUND BONE SHOULDER ROAST	LB.	67¢
ROUND BONE SHOULDER STEAK	LB.	77¢
LEAN 'N TENDER BEEF SHORT RIBS	LB.	49¢
FRESH 100% PURE GROUND BEEF	3 LBS.	$1.49

DEC. 14, 15, 16, 17
GOLD MEDAL
PLAIN (or) SELF-RISING
FLOUR
5 LB. BAG 47¢
(LIMIT: ONE WITH YOUR $5. OR MORE, FOOD ORDER PLEASE)

DEC. 14, 15, 16, 17
Fresh from Our BAKERY
OVEN GOLD
FRUIT CAKE
3 LB. RING 99¢
EVERFRESH BREAD 2 20 OZ. LOAVES 47¢

DEC. 14, 15, 16, 17
FABULOUS DETERGENT
FAB
GIANT BOX 47¢
(LIMIT: ONE WITH YOUR $5.00, OR MORE, FOOD ORDER PLEASE)

FAMILY PACK PORK CHOPS	LB. 69¢	SMOKED-HOCKLESS SLICED PICNICS	LB. 49¢
LYKES ALL MEAT FRANKS	12 OZ. PKG. 45¢	OSCAR MAYER SLICED BACON	LB. PKG. 69¢
FRESH PORK SHOULDER PICNIC ROAST	LB. 43¢	COPELAND BACON 'N SAUSAGE	LB. PKG. 59¢
FRESH PORK ROAST BOSTON BUTT	LB. 49¢	COPELAND SLICED BOLOGNA	LB. PKG. 59¢
FRESH PORK STEAK	LB. 59¢	LYKES SLICED COOKED HAM	LB. PKG. $1.39

DEC. 14, 15, 16, 17
KRAFT
6 STICKS TO THE LB.
MIRACLE MARGERINE
LB. 29¢

✓THESE!

ARGO GREEN PEAS	6 NO. 303 CANS $1	WALDORF TOILET TISSUE	PKG. OF 4 ROLLS 45¢
LYKES CHILI & BEANS	4 NO. 300 CANS $1	SCOTT ASST. COLORS JUMBO TOWELS	JUMBO ROLL 37¢
LYKES CORNED BEEF HASH	3 NO. 300 CANS $1	PARTY SNAX BUGLES	7 OZ. PKG. 39¢
LYKES BEEF STEW	3 NO. 300 CANS $1	BROCK CHOCOLATE COVERED CHERRIES	12 OZ. BOX 49¢
LYKES VIENNA SAUSAGE	5 4 OZ. CANS $1	NABISCO OREO CREME COOKIES	16 OZ PKG. 51¢

DEC. 14, 15, 16, 17
Farm Fresh PRODUCE
RUSSETT
BAKING POTATOES
10 LBS. MESH BAG 55¢

BONUS STAMPS!
YOU WILL RECEIVE EXTRA GOLD BOND STAMPS WHEN YOU BUY THE FOLLOWING ITEMS AT REGULAR PRICES!

200 EXTRA	ARMOUR STAR GRADE "A"	TURKEY
100 EXTRA	2 FOR 1 PKG.	JET TERRAZO CLEANER & SEALER
100 EXTRA	GIANT TUBE	MACLEAN'S MINT TOOTHPASTE
50 EXTRA	10 OZ. JAR	FOLGER'S INSTANT COFFEE
50 EXTRA	16 OZ. BTL.	GLASS WAX
50 EXTRA	WITH PURCHASE OF $2.00 OR MORE	HOLIDAY NUTS

KRAFT PHILADELPHIA
CREAM CHEESE
8 OZ. PKG. 39¢

KRAFT NATURAL SLICED
SWISS CHEESE
6 OZ. PKG. 45¢

MUSSELMAN'S APPLE JUICE	3 ONE QT. BTL.	$1.00
BETTY CROCKER DATE-NUT-BAR MIX	14 OZ. PKG.	37¢
HOLSUM PEANUT BUTTER	16 OZ. JAR	45¢
THRIFTY GRAPE JELLY	18 OZ. JAR	33¢
THRIFTY MANZINILLA STUFFED OLIVES	7 OZ. JAR	55¢

HEALTH & BEAUTY AIDS
$1.19 VALUE
DRISTAN TABLETS
BTL. OF 24 79¢

GOLDEN YELLOW CORN	10 EARS	59¢
DELICIOUS RED-RIPE TOMATOES	LB.	23¢
FRESH 'N CRISP CARROTS	2 ONE LB. BAGS	29¢
U. S. NO. 1 YELLOW ONIONS	3 LBS. CELLO BAG	35¢
JUICY 'N CRISP CORTLAND APPLES	5 LBS. CELLO BAG	59¢