MEMBER OF AUDIT BUREAU CIRCULATIONS

AVON PARK SUN

Home of The South Florida Junior College

WEATHER REPORT BY SAM HOWELL

	Max	Min	Rain
Nov. 8	71	51	—
Nov. 9	74	51	—
Nov. 10	72	55	—
Nov. 12	76	56	—
Nov. 13	76	56	—
Nov. 14	72	58	—

VOLUME XLIV NUMBER 4 AVON PARK, FLORIDA 33825 — THURSDAY, NOVEMBER 16, 1967 GL 3-4331 GL 3-4355 10c PER COPY



MARSHALL POLLARD, president of Youth Care, Inc., receives $50.00 check from Mrs. Helen Harris, president of the Business and Professional Womens Club of Avon Park, to be applied toward the Youth Care building fund.

Panthers Open Basketball Season Thursday Night

Thursday night at the Avon Park High School Gym, South Florida Jr. College Panthers and Florida College Falcons will square off in the opening game of the year for both teams. It is also a Conference game as both teams are members of the Division III of the Florida Jr. College Conference. The two top teams go to the state tourney at Cocoa in March.

South Florida is faced with the task of beating a taller team and the task of playing together. The Panthers have four starters back to Florida College three starters. However the 5th starter Bill Whitehead, who had a good night both nights against Florida College is gone. The four returning boys are Junior Gale, Skipper Gause, Rocky Kitchens and Ted Butler. Pushing for the 5th slot are Alonzo Whitehead, John Bartillo, Thomas Williams, and John Polk. Tim Gillis and Ralph Starratt round out the other unit.

Florida College lists these boys:

Frank Allen, 6'4", Jamestown, Ind.; Harold Branstetter, 6'2", Tampa, Fla.; Joey Fernandez, 5'11", Tampa; Dennis Fink, 6'0", Rowland, Calif.; Jack Fowler, 6'3", Belgreen, Ala.; Harold Green, 6'3", Nashville, Tenn.; Steve Neimeier, 6'0", Brownsburg, Ind.; Gary Owens, 6'2", Vandurer, Mo.; Larry Schales, 6'6", Warren, Ark.; Ken Wellevie, 6'6", Danville, Ind.

Pre-game ceremonies will include:

Welcome: Dr. Stallard, President S.F.J.C.

Introduction of Players: Will Reumel, Dean S.F.J.C.

Invocation: Rev. Knapp, Episcopal Church.

Toss for Center Jump: Mayor Jimmy Dyer, Avon Park.

8:00 Tip off 1967-1968, Panther Basketball Season.

Saturday night the Panthers journey to Leesburg for their second Conference game against Lake Sumter. Tuesday of next week the Panthers play host to the top ranked Ellison Jr. College of Miami at the Lake Placid High School Gym. All homes games begin at 8:00

RR Gates Sought By Avon Park Council

Councilman Wayne Albright requested that the council take a stand at their day nights regular meeting on the subject of additional gates be requested at all railroad crossings in the city limits of Avon Park. Councilman Durrah Martin made the motion after a lengthy discussion on the subject. Albright seconded the motion and it passed unanimously instructing City Clerk Malcolm Crews to write the State Road Department, the County Commissioners, and the state of Florida on the subject. Clerk Crews reported that Dr. William Stallard of South Florida Junior College had also requested that this be done. This action was the result of the train-car accident which took the lives of two Hardee County girls last week just south of the railroad station on Main Street in downtown Avon Park. The council also held a brief discussion on the speed of trains through town, but no action was taken on that score. They are also looking into the possibility of additional blinker lights in the city limits.

Emory Dawkins of Dawkins and Associates, engineering firm in Orlando, who are consulting engineers for the sewerage treatment plant appeared before the council and explained some recent difficulties that resulted in some of the flow of the treatment plant being backed up. Dawkins stated that by the time he and John McManus of the firm arrived in Avon Park Monday afternoon personnel at the plant had solved the problem.

The council accepted the recommendation of Police Chief Earl Gordon to hire J. D. Townsel as a patrolman subject to Townsel meeting requirements of the laws.

The council approved Ronald Watson as a fireman upon recommendation of the civil service board. Also the council approved the hiring of a fifth fireman to be recommended by the civil service board.

Mary Durden secretary to the zoning board reported that the zoning board had recommended that the area for the Federal Housing Authority project for the elderly near the Kennedy school be rezoned from R-1 to an R-3 area. Councilmen approved the motion to advertise for changing the zoning from R-1 to R-3 on lots 1 & 4 and 5, block 11, section 22.

Chief Earl Gordon reported that A. P. Cooper had quit as dog catcher and recommended that Earl Hunt be approved as dog catcher but no action was taken by the council.

On a motion by councilman Rodney Lake and seconded by councilman Albright and carried unanimously that the City Attorney prepare the City Tax Certificate issue and civil service for all city employees to be included in the ballot at the next regular city election, first September.

A financial report was presented to the council on the golf course by Clerk Malcolm Crews who reported that a total of $26,074.64 had been spent on the golf course to date with approximately $3000 of unpaid bills for October.

The council will hold a special meeting with auditor Robert Kennedy this afternoon at 4:30 p.m. to go over the audit for the past year.



MRS. IRENE MAXCY and her bodyguard Tommy Baddock walking down the stairs of the court house in Bartow after one of the sessions of the Maxcy trial. Baddock has been employed by the Highlands County Sheriffs department since last May as a bodyguard for Mrs. Maxcy.

Sweet Trial Ends with Hung Jury: New Trial Not Scheduled As Yet

John J. Sweet was "relaxing" in his tiny apartment in Sebring today after a grueling three week trial ended Saturday in Bartow with a hung jury.

"I do not know if I will stay in Sebring," he said. "If I do stay, it would not be because I want to," he added.

There was no indication today when a new trial will be called.

"I would like to give both defense and prosecution a chance to think it over," said Circuit Court Judge William K. Love. "It will be difficult getting a non-biased jury after all this publicity."

Reports of the trial have gone out nation-wide. The judge said he will set a new trial date only after motion by the state and defense attorneys. Likewise, a change of venue motion would have to originate with them, he pointed out.

Should a second trial also end in a mistrial, that would not end the case either, he pointed out. It could be brought again, unless the prosecutor decides against further prosecution.

Back to Boston

Sweet said he put his son, John and his daughter, Patricia Gallagher and her three children on a plane to return them to Boston Monday. Mrs. Sweet, who has sat apparently impassive through the trial is here with him and she will stay "as long as I can keep her," he said.

What does his future hold?

Maybe next week I will feel more like what my future will be," he said.

He can go to work any time he wants, he explained. "In my business, you don't get a job of it. You just open a subdivision."

Tommy Baddock, the bartender hired by the Sheriff's department to protect Mrs. Maxcy, apparently is still being retained, and was seen with Mrs. Maxcy and Mariyon in down town Sebring on Monday.

Sheriff Broward Coker, upon questioning, said "I believe that the judge has a court order about discussing this case and I do not want to get you or me in trouble."

A check of the sheriff's report, turned in recently to county commissioners, showed that expenses of his office are not itemized to the extent to disclose what Baddock's salary would be.

Judge Love declared a mistrial at 3:15 P.M. Saturday when the jury foreman, Robert Wilson, Lakeland produce buyer, told the judge: "We are unable to reach a verdict. It is an insurmountable deadlock." They had deliberated just four hours

Not to the Chair

It had been obvious to courtroom spectators since an hour after the jurors began deliberating at 1:16 P.M. Saturday that the nine men and three women were not going to send Sweet to the electric chair, if they were going to send him anywhere.

They trooped back into the jury box an hour and 12 minutes after they first went out to ask the judge for advice.

"Can the jury find the defendant guilty of some other crime than first degree murder?" asked Wilson.

The judge explained that the jury could find Sweet guilty of second or third degree murder or of manslaughter.

Sweet, who watched a parade of 38 state witnesses and 20 of

(Continued on Page 6)

Vern Griffin Wins Golf Tournament

In the first tournament to be held at the newly reopened Avon Park golf course, Vern Griffin with a 78 was the winner over 18 other eager golfers on Saturday, Nov. 11. There will be a Blind Bogey tournament for the time being every Saturday for men golfers according to pro Alex Ogilvie.

Ogilvie stated effective this Saturday and every Saturday at 9 a.m. he will hold a seminar on golf for the youngsters of the club and students of the area. He will explain the rules of golf, proper etiquette and take the youngsters on a tour of the course.

Ladies Day at the golf course will be every Thursday at 9 a.m.

The membership drive has reached 132 memebrs as of Tuesday, Nov. 14.

It is expected that an announcement will be made next week on the activities to be held on December 2 which will be the grand opening of the newly renovated golf course.

Fish Fry To Aid SFJC Athletic Scholarships

The Sebring Firemen Fish Fry proceeds to go to Junior College Athletic Scholarship fund. Wednesday, Nov. 22, beginning at 4 p.m., the fish fry will be held at Firemen Field in Sebring. The firemen are sponsoring the fish fry prior to the Sebring-Avon Park football game. Plates are $1.00 each and will be served until game time at 8:30 p.m. The first $400 in proceeds will go to the scholarship fund for athletes at South Florida Junior College. Tickets for the fish fry may be purchased at the business office, at the college library in Avon Park and at Tatum and Johnson Department store on Main Street in Avon Park.

A Vacation Is Offered

The Avon Park Jaycees are offering a four-day vacation to Miami Beach or Las Vegas to any one that brings in the most members.

Jaycee meetings are held in the directors room of the Avon Citrus Bank. Next meeting will be Tuesday, Nov. 20 at 8 p.m.

Devils Beat Brahmans Take On Sebring Next

The Avon Park Red Devils corraled the Okeechobee Brahmans with a 45-0 shut-out last Friday night to spoil the game portion of an otherwise successful homecoming celebration in Okeechobee. The homecoming floats were undoubtedly the best the Avon Park fans have seen this year and the local football followers have witnessed four homecomings already with Sebring's festivities still ahead.

The win over the Brahmans gives the Red Devils a 5-3-1 record to take into the big Thanksgiving battle at Fireman's Field against the high-flying Blue Streaks who have been defeated only once in eight games. The Sebring team apparently had the district ti-

Sixty Reserved seat tickets are left for Avon Park and Sebring game.

tle in its grasp until last Friday night when the Kathleen Red Devils took an 18-15 victory on the Streaks home field. Now Sebring is tied with Fort Meade in the district race and still must face North Fort Myers and Avon Park. Fort Meade has only Turkey Creek left on its ten game schedule. They meet this Friday night. The Red Devils will rest up this week with an open date.

The odds favor Sebring to take this year's battle between the two Highlands County schools, but the Red Devils can't be counted out for several reasons. First the game is always an emotional battle as well as a test of strength and skill for the boys. Next, the Avon Park boys would like nothing better than to spoil the Streak's chances for a district title and the pressure will be on Sebring and Coach Odham while Avon Park has not title hopes on the line. The game is always a natural thriller with the rivalry so hot this year's battle is shaping up as the game of the year for both teams.

Last week the Red Devils showed their offensive ground power as they ground out 390 yards against the 'Chobee defense and had over 100 yards in intercepted pass returns. Avon Park didn't throw a single pass in the 45-0 win. The Devil defense was outstanding against holding the Brahmans to 38 wards net rushing and allowing only 15 yards through the air. The defensive eleven intercepted four passes and recovered two fumbles to aid the winning effort.

The Devils first score came midway in the first period. From the Avon Park 40 yard line, the Devils marched sixty yards in five plays for the touchdown. Lemler carried through the middle three times for 23 yards and Seigler picked up two to put the ball on the 35 yard line. Then Willie Joe Seigler scooted through off left tackle and cut back to his right for the thirty-five yard scoring jaunt. Lemler slanted off right between the tackle and the end for the point after.

Avon Park's second touchdown came early in the second quarter after John Alwood recovered a Brahman fumble on the Okeechobee 20-yard line. Seigler picked up nine yards, Lemler added three, and

(Continued on Page 2)

1000 Hunters Register In At Bombing Range Last Sunday

More big game was taken at the Avon Park bombing range Sunday than in two days of hunting at the Fisheating Creek wild life management area.

And there were fewer hunters at Avon Park.

Oliver Hill Ivey, game manager at Avon Park, said a total of exactly 1,000 hunters checked in at the range Sunday. This compares to 1,400 last year. The hunters bagged a total of 17 deer, 19 turkeys, 296 quail, 90 squirrel, 144 hogs and 11 snipe.

Hunting is allowed on Sundays only unless not otherwise notified by the Air Force.

At the Fisheating Creek area for Saturday and Sunday, an estimated 1,500 to 1,600 hunters banged away. They got 2 hogs, 7 deer, 192 turkeys, 819 quail, 226 squirrel and 959 snipe.

Waterfowl season, ducks, geese, and coots, will open one half hour before sunrise November 23, with hunting allowed from one half hour before sunrise to sunset.

The second phase of the dove hunting season opens statewide November 18, with hunting allowed from noon until sunset. Hunting of the migratory snipe opened November 11. Woodcock hunting begins November 18. Hunting hours for snipe and woodcock are from one-half hour before sunrise to sunset. The season for rail and gallinule closes November 24.

Hunters between the ages of 15 and 65 must obtain a hunting license, and all hunters over the age of 16 must obtain a duck stamp before hunting ducks.

Hunters on the Avon Park Wildlife Management Area in Polk and Highlands Counties are urged to exercise extreme caution during the 1967-68 hunting season.

The Avon Park area, in addition to providing some outstanding hunting opportunities, serves as a bombing range for the Air Force. Accelerated bombing maneuvers have resulted in an excessive amount of unexploded bombs and rockets scattered throughout the area.

"Do not touch or disturb" is the key warning for sportsmen on the Avon Park area. According to Air Force officials, the unexploded ordnances are not duds and each is armed and may be set off by a minor disturbance.

According to O. E. Frye, director, Game and Fresh Water Fish Commission, one sports man was involved in a serious accident last year when he picked up an unexploded bomb and a similar incident this season may result in the closing of the Avon Park Wildlife Management Area to public hunting. The target areas are closed to hunting and travel and sportsmen should observe the closed signs for their own safety.

About 2,000 acres have been excluded from the southwest corner of the Fisheating Creek Wildlife Management Area, located in Glades County, according to Major J. O. Brown, regional manager, South Florida Region, Game and Fresh Water Fish Commission.

"The loss of this portion of land for public hunting was because we were unable to obtain a lease renewal from the landowners, said Major Brown.

County Court Scheduled For Monday

Persons accused of a variety of charges ranging from profane language to taking game after sunset, are scheduled for trial beginning Monday in County Court before Judge Mervin Rehrer.

On Monday's docket are:

Norwood Hoecker of Plantation, improper changing of course; May Jane Riley, Lake Placid, petty larceny, on a complaint by her husband, Ezell Riley. Grady Bingham, Avon Park, assault and battery on Robert Schnell; Jimmy Pugh, Lake Placid, assault and battery on his wife, Charlie Mae Pugh; Alfred Froebel, Tampa, unlawful speed; Joseph Mathis, Sebring, contributing to the delinquency of a minor. Earl Cobb, Avon Park, using profane language.

On Tuesday's docket are: Cecil Wayne Evans of Sebring, assault and battery on Dennis Whitaker and Steve Worley. Bill Lee, Sr., of Avon park, accused of hitting Jerry Kendrick with a bull whip; Albrit Whaley of Lake Placid, contributing to the delinquency of minors by giving them alcoholic beverages. Lloyd Clint Wells, of Wauchula, driving while intoxicated.

On Wednesday's docket are: Henry Ralph Hill, William Miller and Welborn Eugene Selph of Avon Park and Rudolph Johnson, of Sebring, taking birds after sunset; Jack and Louise Whitaker of Sebring, accused of obstructing a wildlife officer.

The jury called to serve on the jury is: Dean LaLonde, Chester Durden, Paul McFarland, George Gibotti, Walter Heim, Mrs. Ralph Graham, Dan Barefield, Donald Arnold, M. C. Bass, Leroy Brock, Joy O'Steen, Rodger Owens, Johnnie Reynolds, all of Avon Park.

J. O. Casto, Jerald J. Harmon, Thelma Boring, Charles Barfield, and Lavinna Bishop, Lake Placid.

Deaton Hurley, George W. Benefiel William Beasley, Truman Horton, Mrs. William Sebring and Wilbur Resinger, Sebring.

Bakery And Coffee Shop To Open Today

Mr. and Mrs. Glenn Hatfield have announced that they are opening a Bakery and Coffee Shop in the Park Ridge Hotel Building on Main Street in Avon Park.

The shop will be called Ridge Bakery and Coffee Shop and will feature donuts, pies, cakes, sandwiches along with coffee and soft drinks. The Shop will be open Monday thru Saturday from 6 a.m. to 6 p.m.

Mr. and Mrs. Hartsfield have lived in Avon Park for many years.

Franklyn Ward On Committee

Franklyn Ward was named chairman of a committee to work on improvements at the local airport at a recent meeting of the Board of Directors of the Avon Park Chamber of Commerce. Chamber president Lou Hooper also named Roy S. Sems and Robert J. Barben to work with Ward.

This committee will work together with the committee named recently by the city council to obtain necessary improvements at the airport, and to make the airport serve an important part in the city's future growth and success.



Avon Park Correctional Institute Supervisor of Nursery Mr. J. R. Johnson accepts check fom Mrs. Hubert Bussard, chairman of Garden Therapy District 9 for benefit of nursery. Other members shown left to right: Mrs. Guy Decker, treasurer of club, Mrs. Gene Barker, chairman of Avon Park Garden Therapy, Mrs. Bussard, and Mrs. Bertha Pabor, president.

The Avon Park Sun

A John H. Perry Newspaper

Established 1919 At Avon Park, Florida
Published Every Thursday
Office 203 West Main Street
GL 3-4355 — Phones — GL 3-435.

Edward Carter — Publisher

Subscription — $4.00 Per Year In Advance

NATIONAL NEWSPAPER ASSOCIATION — 1967 — MEMBER

The Vanishing Statesman

The day of the statesman is fast disappearing along with the $25,000,000 yacht and ten cent beer.

We have just read that Richard Nixon with Gov. Claude Kirk (or Gov. Ronald Reagon) as his running mate is just about a shoo-in for the Republican nomination for president.

What a horrible choice it will be if LBJ gets the Democratic nomination and that's how it looks with the convention just a few months away.

Shall we vote for tricky Dick or spendthrift Lyndon? And both of them will probably be too smart to go out on a limb and say, "I pledge to continue the Viet Nam War" or "I pledge to stop the Viet Nam War" and we won't know what we are voting for except more of same or just a change.

The doggonedest people are becoming politicians these days—and we say "politicians" because how, by any stretch of the imagination, is song and dance man George Murphy a statesman? Or Shirley Temple Black, the dimpled darling of the movies? Granted they mean well, but how could these people possibly have the backgrounds to fit them for statesmanlike jobs such as a senator should have.

But then a lot of odd people have been going to Congress lately—people who play guitars and strum their way into office from some of our Southern states, for instance.

One of the things that distresses us most is the carelessness with which we pick our vice presidents. Remembering that the vice president is only a heartbeat away from the presidency, how would we like to see the first lady of our land a former German waitress? We rather like Hubert Horatio Humphrey and his salt of the earth wife Muriel.

It is with anything but anticipation that we are looking forward to voting for President of the United States a year from now. If it's Lyndon and Dick, bring on the smelling salts and a third party.

We keep remembering when Nixon first got onto the national scene, how he scooted in on a wishy-washy Ike Eisenhower's coattails after an appearance on TV with his dog Checkers and an explanation of a campaign fund which many felt never really was a good explanation at all.

And Lyndon Who has tried to fill Jack Kennedy's shoes and still comes across as a wheeling dealing politician.

We have a hopeless feeling that it will be a long, long time before a really right guy makes it back to the Presidency again, what with all the shenanigans you have to go through to get there—playing footsie with this politician, footsie with that one. For vote, promise this, promise that.

It looks like the wonderful system our country's fathers devised is sure taking a shellacking.

LEWIS LLEWELLYN

Will It Be Beauty and Love That These Teen-Agers Find?



Teen age girls, seeking beauty and love, have been leaving their parents' homes and going to hippie hang outs in communes in far away cities. Their search for beauty and love may be sincere, but some of them, at least, have found something quite different.

One such girl, whose disappearance has become perhaps the most widely publicized ones in recent weeks, is the daughter of a man prominent in New York State politics. Her parents have been searching for her since she left home.

Another girl, an 18-year-old from an upper middle class family in Greenwich, Conn., has been found raped and murdered after an LSD party.

Love? Beauty? What these young people are finding is instead, vileness and degradation. It is the sad old story of the unwary and naive being lured into sin by deception.

What Is Love?

One mother, who traced and followed her 14-year-old daughter from her New Jersey home to Cincinnati, asked, "How can these kids call themselves love children and in the same breath do this to their mother?"

Perhaps the answer lies in the various meanings which we give to the word "love." To some, this word means self-sacrificing devotion. To others, it means the selfish gratification of a purely physical lust.

We have an expression, heard occasionally, "The Greeks had a word for it." In this case, the Greeks had three words for it.

There was a clear distinction, in the Greek language used when the New Testament was written, between "eros," the love which is primarily a physical attraction between a man and a woman, and two other kinds of "love."

Of the other two words, one referred to the love of friend for friend or of one member of a family for another. This word is "phile," pronounced "filay," with the accent on the second syllable. From this word we get "philanthropy" and numerous other words.

Deeper Feeling

The third word for love was used to express a stronger emotion—one involving the deepest feelings of which we are capable.

It is this word which is used in the Bible when it declares, "God so loved the world that He gave His only begotten Son, that whosoever believeth in Him should not perish but have everlasting life."

The Greek word for this kind of love is "agape," pronounced "agapay," with the accent on the second syllable.

Isn't there bound to be misunderstanding when we use the same word to express the nature and character of God—"God is love"—and to describe the adulterous relationship between a wicked man and an evil woman to whom we refer as "lovers"?

The teen-age girls who enter the hippie underworld in order to find love and beauty are to be pitied, for they will not find there that which they seek.

In reality, the place to find love and beauty is in the service of the Master. Who came "to seek and to save that which was lost." He gave us the truest picture of love in action that the world has ever seen.

REP. JAMES A. HALEY

We Should Be Worrying About Soviet Orbiting Bomb



WASHINGTON, D. C.—While I do not think there is reason for panic or paralyzing fright over Communist Russia's development of a device for putting nuclear bombs in low orbit, I think it would be strange if we, individually and collectively, were not concerned about it. Our concern, in fact, is both proper and necessary.

Actually, I am more frightened by Defense Secretary McNamara's apparent indifference to the existence of this potentially hideous weapon than I am by the weapon itself. In making the first public announcement of the development, Mr. McNamara said "I am not concerned" by it.

If the Secretary of Defense means what he says, then he is by his own admission guilty of irresponsibility. And if, in stating lack of concern over this development, he is speaking for the Administration, the executive branch of the government, then irresponsibility is compounded to the point where those of us interested in the Nation's future security may well gather in prayer.

I am glad to be able to report, however, that there is indeed concern in the Defense establishment—deeply serious and active concern—about the Russian development. It has been known in intelligence circles for some time that the Soviets were nearing success in their development of an orbiting bomb, and this has resulted in a great amount of worried activity in both military and civilian technical circles as the search for an effective counter-weapon gets into high gear.

From these facts it may be concluded that Mr. McNamara's unfortunate "not concerned" statement was but another of the long list of misleading statements which the Secretary has made to the American people over the years about the progress of the war in Viet Nam, about the missiles gap, about the state of military weapons and equipment, and about the readiness of our military forces.

I will not list all these. But to show how misleading the Pentagon's boss is, I will remind you that had he been right in a 1963 statement, we would have won the war in 1964. But had he been right in a 1962 statement, we would not even have been in a war, because he assured the nation that no American troops would ever be committed to combat in Viet Nam.

It is to me tragic that a man with a mind as great as Mr. McNamara's is generally acknowledged to be is unable to grasp the simple fact that the American people want and need the truth, and can face up to it, no matter how grim may be the facts. I cannot understand why Mr. McNamara has so little faith in people of proven courage and determination that he thinks it necessary to mislead them, to hide the truth from them about matters which are of vital importance to them.

The Secretary, if technical experts know what they are talking about, also sought to mislead the public by pooh-poohing the accuracy of bombs delivered from orbit and by calling their payloads small. The technical experts say they can be made more accurate than intercontinental ballistic missiles, and note that Mr. McNamara neglected to mention that their "small" payloads are larger—three times larger than the payloads of our own Minuteman or Polaris missiles.

It is good to know that there are those in the Pentagon who do not listen to the bland assurances made by the Secretary but instead go about the effort to find counter measures.

Did You Know

by Sgt. Joe Keene



Effective September 1, 1967, no restricted operators license will be issued to anyone under 15 years of age. Also effective that date, all holders of restricted licenses under 16 years of age must be accompanied by a licensed driver who is 21 years of age or older. The restricted licenses issued to 14 year olds prior to September 1, 1967, will not be affected by the minimum age change, and will remain valid until the expiration date thereon. Holders of restricted licenses under 16 will be permitted to drive at night during the 60 day period immediately prior to their 16th birthday.

World's biggest insect is named Goliathus after the Biblical giant. The creature measures four inches in length and weighs one and one-eighth ounces.

BABSON'S POINT OF VIEW

Babson Park, Mass., November 16: Next Monday the U. S. population—as measured by the Census Bureau's electronic computers—will reach the 200-million mark—a goal attained by the Chinese some 13 years before the start of the American Revolution. But truly we have come a long way from the 3,929,214 heads counted in our first census back in 1790.

Stimulus of Growth

It took our nation until 1915 to grow to 100 million, but only 52 years to reach from there to 200 million. Despite a fall-off in birth rates and a downturn in the fertility rate (births per 1,000 women of reproductive age, 15-44 - we have chalked up a population gain of almost 50 million—or 25 per cent of the present total—since 1950.

We have been able to achieve this because—even though birth and fertility rates declined during the latter half of this 17 year period—the number of women of reproductive age has increased rapidly as rising numbers of our large postwar baby crop have reached maturity. The important point is not that we are now 200 million strong, but that our population has gained by one-third in the past 17 years, thus providing a most significant boost to total markets.

Age Composition

With this sharp upturn in population came large increases in the number of people over 65 and under 25. To this challenge, the housing industry responded with unprecedented gains in the number of single-family units erected plus a broad upswing in multi-family and apartment units. Markets for infants' and children's clothing, toys, and furniture expanded rapidly, and state and local governments were forced to borrow heavily to try to keep up with soaring demand for education and recreational facilities and programs.

Age composition of the population will plan at least an equally important part in determining which markets will thrive and flourish during the next decade or so. Look for growth in the over-65 and under-18 age brackets to slow, and for the next big population bulge to occur in the 25-30 group as the postwar babies move on toward middle life.

Economic Consequences

As this 25-35 group becomes better established economically, wider markets for single-family homes will open up, but the bulk of this new stimulus will come in the 1970's rather than in the remaining years of this decade. Meanwhile, despite the scarcity of mortgage money and its continued high cost, demand for apartments should be active and on a scale up from present levels.

Apartment demand will be heightened by the still strong tendency of people to marry young, compared with 20 or 30 years ago. Hence, in the decade ahead more and more parents still in their 40's will be faced with "empty nests" and perhaps a resultant economic need to exchange their now too large single-family homes for apartments. Another economic consequence of our expanding population will be a further escalation in government costs, especially at state and local levels. Spending by these latter units will top that by be federal government on an annual basis within the next few years.

Potentials and Problems

Any way you look at it, we are a nation with potentials of extraordinary dimensions. Reaching the 200-million mark is merely another milestone in a success story that has no equal in world history. The future beckons, and it can be a very bright future indeed for the nation and for us individually.

But there are problems, too. One of them is Viet Nam and the whole tangled skein of our foreign relations and the challenges they present. Another is productivity—one of the secrets of our success to date. In order to provide for our expanding population and further increase our standard of living, we must have growth of total output in terms of constant dollars. Reasonable cost and price stability is a must that can be assured only through efficiency and discipline.

A Real Heavyweight



Football—

(Continued from Page 1)

Montsdeoca moved down to the two on an option to the right. Then Lemler powered through the middle for the TD and also rolled straight ahead for the extra point.

Penalties kept the Devils bottled up in their own territory the rest of the first half, but the Avon Park defense was tough on the Brahmans allowing only three first downs during the entire first half.

In the third period Avon Park exploded for 19 points. After the second half kick-off the Brahmans couldn't gain but one yard and were forced to punt. The punter missed the ball from the center and after a mad scramble, Devil Curtis Hulen picked the ball up and ran to the Brahman 7-yard line. Dwan Lemler pushed it on into the end zone with a six yard gain to the one and then the one-yard scoring plunge. Robert Cessna came on to try to kick the point after but it was no good.

The Devils scored again after only one offensive play by the Okeechobee team when Willie Joe Seigler intercepted a pass on the Brahman 40-yard line and streaked into the end zone for his second TD of the evening. This time Cessna's kick was good giving Avon Park a 27-0 lead.

Billy Richards got into the scoring act next. Okeechobee punted short after being held without a first down giving Avon Park possession on its own 35-yard line. Lemler picked up two yards and then Richards sliced through the left side of the line and cut back to the left behind beautiful blocking to go 63 yards for the score. The kick for the PAT was no good.

Leading 33-0 as the fourth period began, Devil coach Joe Franza sent his reserves to finish out the game. The fired up Devils were too hot to stop by this time and as the desperate Brahmans gambled to get on the score board, Avon Park kept scoring.

Okeechobee lost possession on their own 25-yard line early in the final quarter as they tried to go for a first down with long yardage needed and failed. From that point Seigler picked up gains of eleven and nine yards to the Brahman 7-yard marker. Dwayne Brown took care of the rest of the yardage needed flashing into the end zone for Avon Park's sixth TD. The kick was no good but who cared at that point.

The Red Devils final score came minutes later when the Devils' hustling outside linebacker, Jim Williams, picked off a swing pass behind the Okeechobee line of scrimmage and high-footed it into the end zone untouched for his first touchdown of the season.

Avon Park reserve quarterback Gene Landress and Brown both picked off passes to stop two other Okeechobee scoring attempts and the Devils were moving goal-ward again as the final whistle blew with the ball on the Brahman forty.

Franza emptied his bench for the final minutes of play giving all the Devils plenty of action in this next to last game of the season. Lemler was the leading ground gainer last week picking up 103 yards in 21 carries. Richards, McNeil and Seigler had the best averages. McNeil carried once on an end-around play gaining 36 yards. Richards carried five times for 41 yards and a 16.8 yard average and Seigler gained 93 yards with 8 carries for a 10.6 average.

The simplest way to [illegible] a Sylvania color [illegible] is to stay away fro[illegible]



The not-as-simple way to tune one is to walk up to it, pull the on switch, push the channel selector, push the automatic fine-tuning bar, find a good seat and sit down.

Hardly what we'd call a challenge to one's endurance. Except for the steps from seat to set that need to be taken.

Which brings us to our simpler, less strenuous method. Sylvania Ultramatic remote control.

It puts remarkable powers into the palm of your hand (on-off control, color control, volume, channel changing, everything).

With the mere flick of a finger you can instantly rid yourself of a Western marshal, a knight in armor, a bird in a cupboard. Without ever coming close to your set.

Some Sylvania color sets come with a remote unit at no extra charge. With many others, you can have it for about $40 extra.

So you see, color TV needn't be exhausting. You simply need a set you can stay away from.

LANE'S RECORDS & T.V.
931 W. Main St. Phone GL 3-4786 Avon Park



LET US TRULY BE THANKFUL, ALWAYS . . .

Thanksgiving Day is a time for all of us to give thanks for the blessings we share . . . opportunity to pursue personal goals . . . and the privilege to enjoy our own way of life.

We're Grateful . . .

Thanks to you, we are proud to be a part of this thriving community . . . and to serve our friends and neighbors in the finest tradition of Full Service Banking.

CLOSED THANKSGIVING DAY

Best wishes for a happy Thanksgiving Day!

AVON CITRUS BANK
AVON PARK, FLA.
Member FDIC

Ann Kerrick and Devon Reddick Initiated Into Alpha Gamma

About 50 members of the Alpha Gamma Chapter of the Delta Kappa Gamma Society, an international organization of women educators met on Saturday, Nov. 11 at the Elks Club in Sebring. Members were from Highlands, Hardee and DeSoto Counties.

Alpha Gamma Chapter initiated Miss Ann Karrick and Mrs. Devon Reddick of Avon Park and Mrs. Jean Moore of Lake Placid as active members.

Mrs. Patsee Keene Justice, Miss Esther Ridder and Miss Norma Swanson, all retired Sebring teachers, were initiated as honorary members of the society.

Sebring members were hostesses at the luncheon served at 12:30. The tables were decorated with flags and arrangements of flowers. As a favor each person found a small potted plant marking her place at the table.

After a short business meeting called to order by the president, Mrs. Jack Ingle, the society heard a talk by Mrs. Elsie Driskell of Wauchula who summarized planned programs through 1971.

In her talk which centered about "The Value of Values," members were reminded of today's changing world. She said values of yesterday are no longer the behavior patterns of today. They are being questioned and challenged by the growing generation.

During the next few years Delta Kappa Gamma will attempt to place emphasis on the value of important behavior patterns which are so necessary in the complex life with which we are now confronted, the speaker said.



ALMA HOOPER is shown selling the first ticket for the "After the Game" dance, Nov. 22, to Malcolm Tatum. The dance sponsored by the Junior Woman's Club will be held immediately after the Sebring - Avon Park football game on Wednesday, Nov. 22 at the American Legion Home on W. Bell Street.

Junior Woman's Club News

The Junior's wish to announce that there will be no dance on Nov. 22 at the Legion Hall. Tickets may be purchased from any club member for the Nov. 29 dance.

A steak supper will be held at Highlands Hammock State Park, Nov. 14 for the Sebring Lake Placid and Avon Park Junior Woman's Clubs. Reservations must be in by Nov. 9 with Mrs. Smith & Co. who are in charge.

The many members of the Junior Woman's Club who attended Sebring - Avon Park Barb Outing and Dr. Sam Kinsey Outing and Dr. Sam Kinsey Picnic the officiating Barbs from Avon Park will be entertained December 1 and 2 at the home of Mrs. South Verona Avenue.

Mrs. Edward Behel is the Chairman for this event. Mrs. Behel would like to drop off their things for the sale at Ridge Florists as soon as possible as the committee can get moving.

The Barbees and the Juniors of Avon Park will be hostess at a dance after the Barb outing.

Mrs. Paul Cole of Florida Power Corporation presented the program for the evening. She gave many helpful hints on safety to the club. Her talk was very interesting.

Hostesses for the evening were Mrs. Hunt, Smith and Miss Hugh Strange. They served Coke and delicious cake.

Two Speak At Cancer Society Meeting

Dr. Sanford E. Boley, President of the Highlands County Unit of the American Cancer Society, and Mrs. Ruth Bass, Executive Secretary of the Highlands County Unit, were guest speakers at the meeting of the Avon Park Business and Professional Women's Club held Monday evening, Nov. 13 at the Holiday Inn.

Mrs. Dennis, Field Representative of the American Cancer Society, spoke to the members and guests on the purpose and organization of the Society. She explained the duties connected with various chairmanships.

Mrs. Logue, State Crusade Director, talked specifically about the drive which will begin the phase of the American Cancer Crusade. It was an interesting and enlightening meeting as evidenced by the lively question and answer period following these informative introductions to some of the functions of the High ands County Unit.

Announcement of the next meeting will be made at a later date.

Local Pioneer Died Nov. 11

Marion Harvey Hart, 74, died Saturday, Nov. 11. He had lived in Avon Park for over 41 years, coming here from Tennessee.

He was a member of the First Methodist Church.

Survivors include his widow, Mrs. Lizzie Hart, a daughter, Mrs. Bobbie Meehan, San Antonio, Tex.; three brothers, Howard of Puryear, Tenn., L. D. Hart, Avon Park and Talmage Hart, Wauchula and a sister, Mrs. Audrey Grice, Avon Park.

Funeral services will be held Monday, Nov. 13 at 2:30 p.m. at the Scott-Stephenson-Smith Funeral Home, with Rev. A. G. Hardee officiating. He was laid to rest in Bougainvillea Cemetery.

Scott-Stephenson-Smith Funeral Home in charge of arrangements.

For COLDS take 666

INSTALL A NEW MUFFLER NOW!

INTERNATIONAL GUARANTEED MUFFLERS -

INTERNATIONAL GUARANTEED MUFFLERS - For As Long As You Own Your Car

BORDER'S Service Station

200 W. Main - GL 3-4154
Top Value Stamps

Sweet Was Stupid Says Attorney

John Sweet is a good businessman but he was "stupid" to get himself involved with a woman as ruthless as Irene Maxcy, his attorney, James McEwen declared in his final arguments before the jury at Sweet's murder trial in Bartow.

And testimony in the trial makes famed Peyton Place a tame book, McEwen added.

"I doubt that any one of you has ever been exposed to people such as these or ever believed such as these existed," he said. "It's almost like looking at a crime drama."

Witnesses in the three-week trial of Sweet for the murder of Mrs. Maxcy's millionaire husband, Von, have hinted of unnatural sex inclinations, illicit love affairs, lives of crime and vicious family squabbling.

McEwen described Mrs. Maxcy as a woman who fought her way from packing house worker to wife of a millionaire. Sweet, who testimony has shown made up to $70,000 a year in real estate, was "stupid," said McEwen for entangling himself in her business and sexual affairs. Sweet, balding, 51, has previously testified he was in love with Mrs. Maxcy, a thin-lipped, sharp jawed woman of 44. He said from the stand he still had "feelings" for her.

Mrs. Maxcy, the state's star witness, has immunity from prosecution in the case in return for her testimony.

McEwen hinted a falling out of the lovers may have triggered the widow's decision to tell all.

Even while Irene was "pulling the switch" on Sweet, said McEwen, Sweet put a sign on her window saying "I love you."

"How silly can you get?" demanded McEwen.

Both McEwen and Defense Counsel Walter Manley contend that immunity for Mrs. Maxcy originated with investigator Roma Trulock. McEwen said he doubted that Darty was aware, until he walked into the courtroom, that Mrs. Maxcy had given her statement to Trulock before immunity was ever mentioned. It did not have to be given, he said, and her statement could have been used against her.

Letter To The Editor

Dear Editor:

Veterans Day, 1967 finds the sons of many World War II and Korean Conflict veterans at grips with the same kind of enemy their fathers faced in the early 40's and again in 1950.

Aggression mask their real nature. Communists trumpet such disarming identities as "Liberation Forces" and "People's Republics" to disarm world opinion. Yet the pattern of their intent is crystal clear: to impose their will against freedom loving people by insurgency from within and aggression from without.

Young Americans are fighting in the hills and valleys and in the skies of Viet-Nam today for two reasons. Our nation chooses to fulfill its world leadership responsibilities to those who want to have a voice in the kind of government under which they live. Also, we are meeting our commitments to resist aggression.

Three American Presidents have taken the course of aiding South Viet-Nam. In increasing numbers and quantities, we have consigned fighting men, aircraft, ships, munitions and supplies to a small nation, half way around the world, which asked for our help. This our national leaders have done so that the aggressors who now threaten one small nation posing a threat to free people everywhere—shall not succeed.

Let us on November 11 take stock of a simple truth. Enemies of the democratic way of life respect only our military strength and determination. Only through these elements can their resolve be deterred. Their hope is that in a nation like the United States, where men and many minds are free to speak up, division from within will weaken us in Viet Nam. They look forward to the belief that inaction and appeasement on our part — the kind of blunders that history proves only whetted aggressors' appetites in Manchuria Ethiopia, and Czechoslovakia— will bring them victory.

In Viet-Nam today, we are safeguarding not only the future of this little nation but of our own.

On the sidelines, many nations only recently emerged from colonial empires, watch closely. They are weighing and determining the validity of solemn, official American commitments, such as we made to South Viet-Nam. Their future conduct on the international stage, as well as that of hostile nations, will be determined by what we do — or what we fail to do — in our support of people whose greatest desire is to be able to choose their own leaders.

Admiral I. W. Pancoast, Retd.
State Chairman
Veterans Day 1967

'Outlaws' Plead Guilty To Charges

All but three members of a motorcycle group of 20 arrested here last September 4 have pleaded guilty to destroying personal property and paid their fines. Many were members of the famed Outlaws gang.

One of the three cases still unsettled is that of John Philmon Lake of Lake Worth, a gang in the murder of a migrant worker's child in Pompano. The others are Barrian McGlamory of Ft. Lauderdale and Carolyn Theatham, West Palm Beach.

Donald Tanner of West Palm Beach, a leader of the group, had agreed to bring in fines and guilty pleas on the charge of destroying personal property and to pay repairs to a car belonging to Jeff Griffete of Avon Park. Somebody had thrown a chain through the windshield, and also shot through it.

The $300 bonds of the three who did not appear were ordered estreated by Judge Rehr.

Tanner has promised to bring the three motor cyclists here.

His and Hers League

Mike Taylor again rolled a beautiful 258 game and a 684 series scratch. He was also high with handicap 281-663. Billy Ellis was second with handicap scores of 234-637 and Gordon Woolscroft a 223-589.

Hazel Lee led the girls with 238-588 followed by Katherin Waggaman's 207-578 and Shirley Pollard's 205-565.

City Drug remains in first place with Crutchfield's taking second and Salon De-Coiffure in third.

Classic League

Nov. 8 was a lucky day for the gals. Six girls came up with a 500 or better series and four more in the 490's, although no 200 games were bowled. The following show the results:

Hazel Lee	548-195
Mary Warren	533-188
Ann Karrick	527-180
Nadine Smith	521-177
Betty Denk	503-179
Mary Hofer	501-174
Laura Rider	499-170
Zel Gifford	496-178
Gail Messick	495-187
Anna Dee Harden	491-197

The Free Loaders still hold first place followed closely by The Dragline's and Tar Babies who are tied for second.

Has Few Indians

In Argentina, a greater part of the population is made up of Caucasians than any other South American country. Only about two Argentines in 100 are Indians and about two in another 100 have some Indian blood.

Ridge Air Conditioning, Inc.
EV 3-7722
HEATING & AIR CONDITIONING SPECIALISTS
Authorized Dealer CARRIER Air Conditioners
Sales & Service
Just south of Sebring Country Estates on Hwy 27
SEBRING

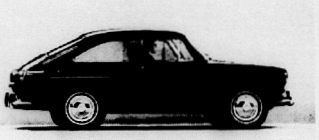


A Time To Remember Who We Are

Is it not fitting that in this Thanksgiving season—so reminiscent of our origins—we should be mindful of our heritage and the trust it imposes on us?

First Federal Savings & Loan
Association of Hardee County, Wauchula, Fla.

A fast enough fastback.



Put a Volkswagen fastback in a race with the rest of the fastbacks around today and it would lose hands down.

Even at top speed it wouldn't stand a chance against a 350 h.p. job. (Our fastback cruises at about 64.)

Today a lot of people spend a lot of money on a car because it's big and fast.

But the strange thing is, when they buy a car with so much speed and power, they seldom stop to think where they'll be able to use it.

Do you need a 350 h.p. engine to take you downtown?

Or for a ride in the country?

Or for that once a year vacation trip? (Even on the highway you can't use a hundred-mile-an-hour car. Remember, the fastest you can go on most highways is only 70.)

This is exactly why we made the VW Fastback the way we did. Its 65 horsepower engine gets you out on the thruway quickly. And with that many horses in a Volkswagen, there's plenty of power for highway passing.

Our fastback has its engine in the rear and it's air-cooled. (That means no water or anti-freeze.) And since it doesn't have a lot of idle horses to feed, you'll still be able to get up to 27 miles on a gallon of gas.

You can buy a sensible fastback like this for the sensible price of $xxxx.*

And never miss the power you didn't pay for.

Winter Haven
Lee Ragatz Volkswagen, Inc.
1555 First St. South Tel: 293-3135
(One block north of the Fla. Citrus Showcase)

NOW OPEN For Business
— Serving —
● DONUTS
● PIES
● CAKES
● SANDWICHES
COFFEE AND SOFT DRINKS
— Open —
6 A.M. to 6 P.M. Monday thru Saturday
RIDGE BAKERY and COFFEE SHOP
123 W. Main GL 3-6429
AVON PARK



MENS SWEATERS
● CARDIGANS
● PULLOVERS
● SOLIDS
● PATTERNS
8.98 TO 14.98

MENS JACKETS
● LINED OR UNLINED
● LONG OR SHORT
● LIGHT OR HEAVY
6.98 TO 18.95



BOYS JACKETS
7.98 TO 9.98



LONG SLEEVE SPORT SHIRTS
PERMANENT PRESS TAPERS OR REGULAR CUTS - SOLIDS AND PATTERNS
3.98 TO 5.98

LADIES COATS
FASHIONABLE FULL LENGTH DRESS COATS! A WIDE SELECTION OF COLORS, STYLES AND FABRICS! YOU WILL FIND A COAT TO YOUR LIKING AT Eaton's
16.98 TO 49.95



CAPRIS AND JEANS
PANTS FOR COOL WEATHER STYLE AND COMFORT! TOPS TO BLEND ALSO AVAILABLE.
● AILEEN KNITS TOO!
$4.00 TO $10.00

LADIES SWEATERS



CARDIGANS AND SLIPOVERS. STYLES AND COLORS TO PLEASE EVERY TASTE!
FROM 5.98

Eaton's
AVON PARK

WOMEN'S SECTION



Founders Circle Met Thursday

The Founders Circle of the Avon Park Garden Club held their regular meeting Thursday, Nov. 9, at the home of Mrs. A. C. Wilson, Sr.

Eighteen members were present for a most interesting meeting.

Sgt. Joe Keene, State Patrolman, spoke to the members on Safety Rules of driving and Defensive driving.

Plans were made for the Christmas Tea to be held Dec. 7 at the home of Mrs. E. G. Todd on Lake Lotela. Tea will be served from 3:00 to 5:30 p.m. The public is invited.

The Tea will be sponsored by both the Founders and Hibiscus Circles.

ANN KARRICK and Mary Jean Reddick, two popular teachers in Avon Park High School were tapped by Delta Kappa Gamma International Honorary Society of Women Teachers.

Ann Karrick and Mary Reddick Honored by Delta Kappa Gamma

Two popular Avon Park High School teachers, Miss Ann Karrick and Mrs. Mary Jean Reddick, received one of the highest honors afforded women teachers when they were tapped for membership in Delta Kappa Gamma, International Honorary for Women Teachers in the field of Education.

The Alpha Gamma Chapter of Delta Kappa Gamma initiated them into active membership in the Society along with three honorary members from Sebring. In an impressive candlelight service in the dining room of the new Elks Club in Sebring last Saturday, Miss Ann Karrick and Mrs. Reddick were initiated by the chapter president Mrs. Anne Ingle, and the vice-presidents Mrs. Georgia Rayborn and Mrs. Eloise Driskell. Three honorary members from Sebring were also initiated: Miss Esther Ridder who recently retired after 50 years in the classroom, Mrs. Pansy Justice Keene and Miss Norma Swanson.

Miss Karrick, girls Physical Education director at Avon Park High School was honored for her contributions to education. She received her MA degree from Morehead State University, Morehead, Ky. and has completed two summers of work toward her Doctorate at Univ. of Ky. Ann is past president of the Highlands County Education Association, was the county representative to the Governor's conference on education last year and was a representative to the AAHPER Conference on Physical Education for Retarded Children in Washington, D.C. She is Vice President of HCEA; Vice President of the Ridge Area Assn. for Retarded Children; and State Recreation chairman for the Florida Assn. of Health Physical Education and Recreation.

Mrs. Reddick, junior high teacher of English at Avon Park High School is an active member of Classroom Teachers Dept. Highlands County Education Assn. the FEA, NEA and the National Council of Teachers of English. She is secretary of the county council of English teachers and Chairman of the English Dept. of Avon Park High School.



TIMOTHY AND SNEAKIE are looking for homes. Born at the Highlands School for Girls, nine weeks ago, pampered and loved by 130 girls, they are now ready for adoption. Sylvia Wunderli who heads the project "Kittens" is hoping for good homes for both the kittens.

This Project Is 'Kittens'

This is Sneakie and Timothy, left and right respectively and they are the kittens in the backgrounds a student at the Highlands School for Girls. Sneakie and Timothy are looking for good homes. Sylvia has a home with each but she is well pleased in one of the dormitories at the Highlands School for Girls but that leaves Sneakie and Timothy and their Mama Stripsy alone, out in the cold. Their maternity has been lodged not exactly attuned to life in a dorm, even when loved and championed by its 130 young ladies inhabitants.

So as we said in the beginning, Sneakie and Timothy are hoping that some kind generous person will adopt either one or both, and keep them well fed and happy forever after.

Sylvia who heads the operation "Kittens" has collected enough nickles, dimes and pennies to defray and fatten them into bright little prospects for adoption.

Following a visit to the veterinarian, whose services will be paid by the Highlands girls, Mama Allie will be welcomed as a permanent addition to the student body.

Sylvia may be contacted at the school GL 3-6181 room 117, 4 to 6, 9:30 to 10:00 p.m.

Girls School To Have Services

The Highlands School for girls will observe their memorable hours in the Vesper Service, Thanksgiving Day evening at 7:00 p.m. in the Assembly room at the School.

The program will include the Thanksgiving Proclamation, Day Choral numbers. Other members of the student group will participate in the program.

The program is open to the public.

Nov. 9 Marriage Announced

Mr. and Mrs. C. A. Stinson announce the marriage of their son Don Roger Leroy to Miss Patricia Dianne Henderson, Nov. 9, Leesburg, Florida. She is the daughter of Mrs. Brady Henderson and the late Mr. Henderson.

The young couple will continue to make their home in Leesburg.

Annual Soup Sale Saturday

Soup will be served in the Methodist Fellowship Hall Wednesday, Nov. 15 from 11 a.m. to 1 p.m. in observance of the WSCS. All popular varieties of home made soup will be available, also cakes and coffee.

This will be the third year for the soup sale. Those who have attended in past years know how delicious the soup is, and all who have never attended should not miss it this year.

LPNS TO MEET NOV. 12

Division 33 Licensed Practical Nurses Association will meet at 7:30 P.M. Tuesday Nov. 21 at Highlands General Hospital. Following a brief business meeting, a program of instruction on recovery room will be presented by Mrs. Julia L. Graham, CRNA. All Highlands County LPNs are urged to attend.

Avon Personals

By Happy Strom

Mr. and Mrs. Hobert Bassard and Mr. Paxton Hall spent the week end at the Cape, making a tour of the Cape.

Mr. Hall visited with his son and family John P. Hall at Merritt Island while Mr. and Mrs. Bassard visited with their nephew and family Mr. and Mrs. Ed Morgan in Titusville. Mr. Morgan is with the General Electric Co., at Cocoa Beach.

—o—

Mr. and Mrs. George (Jake) Jagues of Rindel, New Hampshire are spending the winter months in the Phil Briggs cottage on the South side of Lake Anoka.

They have been winter guests for several years and their many friends will welcome their return.

—o—

Mr. and Mrs. Ralph Lobdell from Goshen, Ind. arrived in Avon Park last Sunday and will spend the winter months here.

They are spending their fourth winter here in the Ward apartments.

—o—

Mr. and Mrs. Henry Trottier of New Buffalo Mich. have arrived for the winter months. They have been coming here for twelve months and are staying in the Mc-Kelvaine Apartment.

—o—

Mrs. Edgar Smoot, President of the Avon Park Woman's Club and Mrs. E. F. Westfall, President of the Woman's Club of Sebring attended the Florida Federation State Headquarters of Woman's Clubs in Lakeland, Tuesday, November 14. Plans were made for the Fine Arts Festival to be held in Lake Wales in February.

—o—

Mrs. George Couch and Mrs. Edgar Smoot were in Sebring all day Monday where they attended the leadership training school conducted by Mrs. John Arnold.

—o—

Donald E. Carrell, Executive Director of the Housing Authority of Avon Park attended the Association of Housing and Redevelopment held in Jacksonville, Nov. 12 through 14 at the Mayo Hotel.

—o—

Mr. and Mrs. William Brandt from Huntington, Ind. are new residents in Avon Park. They have purchased a home at 440 Ash St. and this is their first year in this area. Avon Park extends a hearty welcome from this community.

—o—

Judge and Mrs. Mervin Rehrer and daughter Laurie spent the week end in Titusville with their daughter and family Mr. and Mrs. Rene Davis.

—o—

Mr. and Mrs. Floyd Fillmore returned last Wednesday from a tour of the New England States and Canada. They returned through Hammond, Ind., where Mr. Fillmore attended the Quarter Century reunion of Lever Brothers employees.

—o—

Mr. and Mrs. J. A. Blomquist have returned to their home at 924 W. Hill St., after spending the summer months in Jamestown, N.Y.

—o—

Mrs. James Cravey and daughter Patricia flew from Tampa to New Orleans last Wednesday where they met Mr. Cravey who is with the Alcoa Steamship Lines. They spent four days in New Orleans with him previous to his departure for Europe. Returning to Mobile, Ala. they visited relatives before returning home.

—o—

Dr. and Mrs. Thomas E. Todd and their three daughters from Salisbury, Md., were visitors in the home of Mr. and Mrs. E. G. Todd last week.

Dr. Todd, the nephew of Mr. E. G. Todd is a veterinarian. He was formerly a Captain in the armed service stationed with the Air Force at McCoy Air Force Base in Orlando.

—o—

Mr. and Mrs. Roy Girten returned to Avon Park last Friday and are now at the Avon Park Mobile Home Park where they have been residing since 1951.

They spent the summer months in Hendersonville, N.C. where Mr. Girten manages a Mobile Home Park.

Mr. and Mrs. Bert Walton have returned to their home at 907 W. Pleasant St., after spending four months in Fort Erie, Canada. They report a real cool summer in Canada or a very short summer.

—o—

Mr. and Mrs. Arthur Becker and Mr. Becker's mother, Mrs. Helen Becker returned to Avon Park Nov. 5 after spending a two week visit in Chicago, Evanston and Antioch, Ill.

—o—

Mrs. J. V. Chapman of Tallahassee spent a week with Mr. and Mrs. E. G. Todd as their house guest.

Mrs. Chapman and her husband, the late Mr. J. V. Chapman, were former residents of Avon Park but moved to Tallahassee when Mr. Chapman was appointed Bank Commissioner for the State of Florida.

—o—

Mr. and Mrs W. M Hetherington had as their weekend guests, their daughter and son in law, Mr. and Mrs. N. E. Williams and son, Tim, of Orlando, their son, Jim Hethering-ton of Orange Park, and their younger son and daughter in law, Mr. and Mrs. Mike Hetherington and young daughter, Alice of West Palm Beach. The group enjoyed dinner Saturday night at the Chalet Suzanne.

Woman's Club Concert Well Attended

A benefit concert sponsored by the Woman's Club of Avon Park for the Avon Park library was well attended last Saturday night. Held in the auditorium of the Highlands School for Girls, an overflow crowd extended into the dining area.

The Woman's Club extend their thanks to the local artists who have so generously given of their time and talents the past three consecutive years for the benefit of the library.

The quartet composed of Mrs. Victor Mickunas, soprano, Mrs. Jack Smith, tenor, Miss Evelyn Brown, alto and Mr. Buford Jasper, contralto opened the program with a selection by Schubert. Mr. Smith sang two numbers one by Bach and Haydn. Miss Ann Grovenstein of the Highlands School favored the audience with two harp solos. Mrs. Mickunas, choir director of the Union Congregational Church, thrilled the audience with her rendention of a number by Mozart and the opening theme song from "The Sound of Music." Miss Brown teacher of music at the Highlands School, played a "Fantasia in A Minor" on the Steinway piano, by Chopin. Mr. Jasper sang three solos by R. Strauss, Lehman and Speaks. The quartet ended the program with "Praise Ye the Lord of Hosts" by Saint Saens.

A free will offering was taken for benefit of the Library fund.

Parent-Teacher Conference Day

Friday, Nov. 10, 1967, over 700 individual conferences were held at Avon Park High School between parents and teachers. This was a real success, and the students will be benefited in the future as a result of these discussions.

The conferences were more meaningful than usual because they took place one day after report cards were given out for the first nine weeks grading period. Many parents were able to meet teachers for the first time and discuss ways in which their children could gain more benefits each year.

Even though there are two regularly scheduled Parent-Conference Days (The next one is January 26, 1968), the school would like to remand all parents that we encourage individual teacher conferences throughout the year. The student receives benefits to the degree that the school and home works together in developing a better understanding of the students, teachers, and over-all school programs.

Girl Scout Leaders Have Training

An outdoor day of Camp craft training was attended by the Girl Scout leaders of the Jacaranda Neighborhood on Wednesday November 8. This training held at the boy scout camp at the bombing range had as their instructors Mrs. H E Maughan, Field Advisor of the Heart of Florida Girl Scout Council and Mrs. Welch Fisher, Troop Consultant of the Jacaranda Neighborhood.

The leaders were instructed in the Girl Scout method of Campcraft so that our local girl scouts can be trained correctly. In order for a girl to qualify for the wider opportunities that are open to girl scouts she must be competent in all phases of camping. The leaders learned how to gather tinder, kindling and fuel for a campfire. In addition they pitched tent after tent until they had perfected the technique. Organization of a camp was discussed. Caper Charts were explained.

The group was divided into patrols and each patrol cooked its dinner over the open campfire they had made. Sanitary dishwashing was demonstrated. It was felt that this "out door" day was well worthwhile in spite of the tired backs, dirty clothes and red bug bites.

This is an example of the training your girl scout leaders are voluntarily taking, so they may do the best job possible for the girl scouts in their troop.

Legion Has Bingo Party

The American Legion will hold a regular Bingo party every Thursday night at 7:30 p.m. in the Legion Home on W. Bell St.

Members and friends are urged to join the fun and play Bingo.

Sarah Norris Announces Wedding Plans to C. E. Williams Dec. 28

Mr. and Mrs. Cecil D. Norris of Avon Park announce the engagement and approaching wedding of their daughter Sarah Norris to Charles A. Williams of Avon Park, the son of Mr. and Mrs. C. E. Williams of Davenport, Fla.

The bride-elect is a graduate of Avon Park High School and Florida State University and is presently a teacher of English in the Avon Park High School.

Mr. Williams is a graduate of the University of Florida and is now production manager for Holly Hills Citrus, Hardee Division.

The wedding will take place December 28, 7:00 p.m. at the First Baptist Church.

All friends and relatives and their families are cordially invited to the wedding and reception. No invitations will be sent locally.

Two Students At Highlands School Honored

Miss Patricia Ann Dowling, 602 S. Park Ave. and Miss Victoria Cromwell Wiltsie, Route 2, Avon Park, both students at the Highlands School for Girls have received honors at the school.

Miss Dowling the daughter of Mr. and Mrs. Hugh Dowling has received honorable mention on the Headmaster's List for the second grading period at the school where she is a senior.

Miss Wiltsie, the daughter of Mr. and Mrs. L. J. Wiltsie, has been named to the Headmaster's List for the second grading period at the school, where she is also a senior.

Notice

The Spanish conversational group will meet at Highlands Art League Center, 7 W. Center St., Sebring on Monday, November 20 at 7:30 p.m. Persons wishing to enjoy a lively practice session are invited to attend. Newcomers to the area may telephone the Chairman, Mrs. John (Victoria) Hull in Sebring at EV 5-6840 for further information.

Church of God Worship Service

Community worship services will be held at the First Church of God, N. Florida Ave., Nov. 23 Thanksgiving Day, at 10:00 a.m. Rev. Thomas Sleepe is pastor of the Church.

The service sponsored by the Ministerial Assn. is open to the public.

Rev. Aden D. Childress will deliver the sermon.

A free will offering will be taken for the purpose of helping those in need and transient people.

All churches in the community will sponsor this worship period and a good attendance is expected. Plan to attend.



MR. AND MRS. LESTER S. MOODY celebrated their 50th wedding anniversary October 20 in Augusta, Ga. Mrs. Moody the former Alma Myers, is the sister of Miss Mildred Myers and Mrs. Raeburn Brown of Avon Park.

Mr. and Mrs. Lester S. Moody Celebrate Wedding Anniversary

Mr. and Mrs. Lester S. Moody, surrounded by hundreds of friends and relatives, celebrated their 50th wedding anniversary Friday Oct. 20 with a reception at First Baptist Church in Augusta, Ga.

The floral arrangements that poured in as gifts were a testimony of the popularity of this prominent couple, who through the years, has endeared itself to a host of residents of the CSRA and many distant areas.

Guests were greeted by Mrs. George Simonds, who introduced them to the receiving line.

Receiving with Mrs. Moody were her sisters, Miss Mildred Myers and Mrs. Raeburn Brown of Avon Park, Mr. Moody's brothers, Ra N. Moody and his wife from Gainesville, Fla., Mrs. Moody's niece, Mrs. G. B. Gaskell; and her husband from Gainesville, Ga. and Mr. Moody's nephews Ra N. Moody Jr., of Gainesville, Ga. and Dale Moody of Washington, D.C.

Mrs. Moody wore a gold gown with long, full lace sleeves. Her corsage was a pale yellow orchid with gold throat.

Several vocal selections were presented by Mrs. W. B. Camp, who with her husband flew from Bakersfield, Calif., for the occasion.

Mrs. Tom Simmons was responsible for the background decorations, which included gold magnolia leaves and large quantities of yellow roses, spray and fall arrangements sent by friends. Mrs. Henry Perkins decorated the impressive tea table.

Assisting in serving and also helping with decorations for the event, were members of the Garden Arts Club of which Mrs. Moody is a long time member.

Following the reception which was held from four until 6:00 p.m. Mr. and Mrs. Moody entertained members of the family and out-of-town guests at a dinner at Augusta Country Club.

Mr. and Mrs. Moody received greetings from the National Rivers and Harbors Congress, Washington, D.C. from the President Henry Holland Buckman.

Those attending the reception from Avon Park, were: Miss Mildred Myers, Mrs. Raeburn Brown, sisters of Mrs. Moody; Mr. and Mrs. Raymond Dilley, Mrs. Ethel Mae Kelvaine, Mr. and Mrs. David McDaniels and daughter Ann.

Hole In One Tourney Sat.

One of the largest group of golfers ever to participate in a Sebring Shores tourney will tee off Saturday in the Hole in One tourney. Already sixty-eight players have signed to play in seventeen teams as follows:

Team 1 — Falla, Travers, Mills and Jardine; Team 2 — Paul Johnson, Esp, Hap Stephenson and Quillen; Team 3 — Allen, Ed Johnson, Prothero and Vandelheyden; Team 4 — Maupratt, Addie Comstock, Larry Comstock and Cunningham; Team 5 — Taylor, MacGowan, Wetteen and Katz; Team 6 — R. Sherwood, Mary Nason, Frank Bock and Utley; Team 7 — Burns, Sadlin, Martindale and Pickett.

Team 8 — Norris, Kast, Pleasant and Jack Stephenson; Team 9 — George Johnson, Irene Johnson, Gelside and Sparke; Team 10 — Lutz, Tom Nason, Lombard and Armstrong; Team 11 — Dr. Wolfe, Rebman, Dearmin and T. L. Smith; Team 12 — Propst, Griffin, Short and A. Comstock.

Team 13 — Mosely, Surrency, Wild and Palmer; Team 14 — Hensley, Crawford, Wilkinson and Bond; Team 15 — Gill, Sara Wetteen, Dr. Burley and DeLait; Team 16 — Eastman, Rehrer, Dutton and Mercuric; Team 17 — Duckett, E. Sherwood, Ruth Sharp and LeRoy Fairless.

Sebring Shores Coming Events

Calcutta next Thursday night at Sebring Shores Country Club at 7:30 p.m.

Ladies day every Monday. On Monday Nov. 20 the ladies will hold a luncheon at the golf club with golf in the forenoon. Bridge will be played in the afternoon following the luncheon.

NEWS and 'PERSONALS' Phone Happy Strom By Noon on Tuesdays GL 3-4355

LAKEFRONT HOME
6 Rooms - Garage - Fenced 80 x 300 Lot
Drive by 27 N. Highlands Ave., then Call
GL 3-6126 to see

'B' Squad Ends Season Tonight

The Avon Park "B" squad football team will close out its season and the home gridiron season here at Memorial Field tonight (Thursday) when it meets the Wauchula junior varsity at 7:30 in a return game.

The Red Devil jayvees won their first two games taking a 14-0 victory from Fort Meade in the season opener and then winning 26-0 over Arcadia in the second game. They lost the next two when Wauchula won 21-7 on the junior Wildcats home field and Haines City outscored them 20-7 here at Memorial Field. The second meeting with Fort Meade on the Mater's home field finished a scoreless tie and Haines City eeked out a 7-6 win in the Devils last outing in Haines City.

Coaches Larry Pickett and Dewayne Lemler and the junior varsity boys would like nothing better than a win over Wauchula this week to finish out the season with a 3-3-1 record and show the Hardee High jayvees they can play without making the mistakes which cost them over 100 yards in penalties in the earlier game.

Fans are urged to come out tonight to watch the "B" squad closer the 1967 home football season.

Escapee Picked Up

Ken H Garner, 30, an escaped prisoner serving time for manslaughter in Ft. Payne, Ala., was arrested Thursday at a trailer court in Lake Placid.

Deputy Sheriff Jan Rhodes, assisted by Lake Placid Police Chief Charles Williams and Florida Highway Patrolman Charles Humphrey made the arrest. The arrest followed receipt of information of Garner's presence in the trailer court.

Northeast Airlines has begun air service between Miami, Tampa, Montreal, Boston and other northeastern cities with their Yellowbird Jets.

SINCERE & COMPANY
Est. 1906
New York Stock Exchange and other principal Stock and Commodity Exchanges
Hotel Walesbilt Phone 31351 Lake Wales, Fla.

PURE

—Call—
MORRIS ADAMS OIL CO.
GL 3-3550

For Clean Burning Pure Oil Fuel

Pure Oil has brought out an exciting new Premium Tire—
PURE PRIDE FIVE STAR

This is a premium tire in every respect. It is expensive but when Safety, Comfort and Long Mileage is considered it is the only Tire to buy.

See your PURE OIL DEALER about this Outstanding Tire.

MORRIS ADAMS OIL CO.
Your Pure Oil Jobber

VISIT YOUR NEAREST PURE OIL SERVICE STATION
PURE

Avon Mobile Home Park News

Ruth E. Robinson

We are happy to welcome new residents to Avon Mobile Home Park, Mr. and Mrs. Eola M. Glasser from Findlay, O.; Mr. and Mrs. Dwight Sherman, from Monroe, Mich. and former guests, Mr. and Mrs. Ray Compton, from Grayling, Mich.

Our family of residents keeps growing with the return this past week of Mr. and Mrs. Ora (Oma) Marshall of Syracuse, Ind., Mr. and Mrs. Harry (Olive) Burnett of Sunrise Beach, Mo., Dr. and Mrs. (Esther) White of Washington, Iowa, Mr. and Mrs. Hugh Coy from Canton, Ohio, Mr. and Mrs. Roy Gibson of Hendersonville, N.C., Mr. and Mrs. Harmon (Gladys) Hefner of Terre Haute, O., and Mr. and Mrs. Welcome (Ula) Miller of Bourbon, Ind.

Our sympathy is extended to Mrs. Anna Young, in the death of her son, Ray Young, and to Mr. and Mrs. Ora Myers; Ruby was the sister of Ray Young, who passed away November 5.

Guests of Ruby and Ora Myers were, Mrs. Edna Senger of Sebring and old friends, Mr. and Mrs. Ward Bailey of Pleasant Lake, Ind., on their way to Texas and Arizona.

Mr. and Mrs. Guy Engelbert of Fletcher, South Carolina, former residents of several years ago, were in the Park last Sunday visiting friends and acquaintances. Mrs. Olive Kerwin entertained them at dinner at Lake Placid Tower Restaurant. The Engelberts left here to be with their son in California. When he became head physician at the hospital in Fletcher, they too, moved to Fletcher. They admit, of the three states, they like Florida best! They were staying with friends at Walker Memorial.

Mrs. Bea Tingler entertained at dinner on Saturday evening, former resident, Mrs. Mabel Weisenbarger, her sister and husband who are visiting with her at Sebring, also Bea's brother Basil and his wife Rose Krontz of our park.

Mr. and Mrs. Chester Thayer of Argus, Ind. were dinner guests on Sunday, of Mr. and Mrs. Alva Thompson. The Thayers are staying at Cornell Apts.

Visitors to the Lawrence Robinson's on Saturday, were Mr. and Mrs. William Sinclair of Cleveland, Ohio.

There has been a change of schedule for Shuffling, as follows: Mon. 9:00 a.m.—Ladies Tourn.; Mon. 1:30 p.m. — Men's Tourn.; Thurs. 9:00 a.m. — Mixed Doubles; Friday 9:00 a.m. — Men's Tourn.

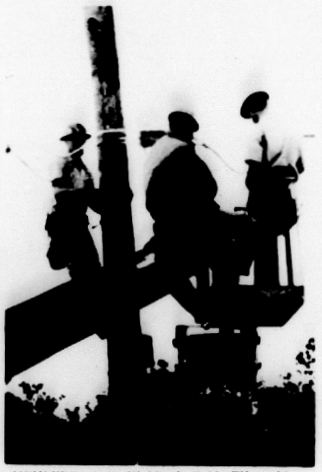
Winners at Euchre last week were, Alva Thompson with 156 and Hazel Thompson with 128. Next hosts will be Rose and Basil Krontz.

Social Chairman for the Women's Assn. includes Mrs. Bess Raas and Mrs. LaRue Longanecker. Sorry I left out your name, Bess.

The Pinochle games this past Monday evening were won by: Edith Stevens with 951 and Frank Fisher with 907. Floyd and Edith Stevens will be hosts next week.

Correction

Kent Aksenlsen of Avon Park, was injured when he ran his bicycle into the back of a parked truck. Wesley Turner, operator of the truck, said he had stopped on the side of a road near Walker Memorial Hospital where a friend had got out of the back of the truck into the cab when the accident occured. Last week the Sun erroneously reported that Wesley stopped suddenly in front of Kent which was not the case.



MEMBERS of the Highlands Cable TV working on one of their projects. They are Larry Hooper, chief technician; David Sparks and Allen Draughon. This was one of the $60,000 modernization projects just completed by the Cable-TV firm.

Modernization Project Ended By Cable-TV

Highlands Cable TV has just completed a $60,000 plant improvement program. W. Clarke Swanson, Jr. President of the firm has announced that since last summer his company has added over 10 miles of plant distribution and has replaced over half of its amplifiers and much of its cable.

Swanson stated that the recent improvement program has brought his cable television system to its peak of performance. Since June 1966 when Swanson took over the management of the company, the total number of Cable-TV subscribers has increased over 200 percent.

Art Festival Week Is Nov. 18

Highlands Art Festival activity will enliven downtown Sebring shopping area Saturday November 18, from 9:30 a.m. until 7:30 p.m.

Centered at the Tourist Club, where the White Elephant sale will be in progress, the Verandas and sidewalks in the vicinity of N. Ridgewood will show and offer for sale, paintings and crafts by members and non-members of the League.

Dotted here and there throughout the area will be booths and tables offering such things as Fall cut flowers, candied apples, cakes and cookies and hot and cold drinks.

Civic and church organizations, are also entering into the spirit with crafts, handiwork of various types and stands which will offer tempting goodies and bargains galore.

Mrs. Charles Reynolds, chairman, and Mrs. Gray Hammond, Co-Chairman extend and invitation to one and all to pack up the family, drive in and park on a side street and join the happy throng along North Ridgewood in Sebring, U.S.A., Saturday November 18.

P.S. A reminder to those who would like to donate to the White Elephant Table, please leave your offerings at Gallery No. 7 W. Center St. no later than Friday, Nov. 17. Proceeds from sale of these items will go toward obtaining needed equipment of the Art Center.

New Firemen Hired by Board

The civil service board in a meeting at the fire station on Tuesday night hired two new firemen. Richard William Evans and Calip M. Parnell, Jr., were hired on a probationary basis to bring the department up to full strength.

OFF TO THE SERVICE

Three Highlands County men left Monday for Miami and induction into the armed forces. If found acceptable, and most of the young men from this area are, according to Selective Service officer Samuel Oates, they will be sent to Ft. Jackson, S. C., or to Fort Benning, Ga., for training. Leaving Monday were Isaiah Kendel, Sebring; Joseph W. Johnson, Avon Park and Hazel R. Hinson, Lake Placid.

Bowling

RIDGE ROLLERS LEAGUE

High Game with Handicap
1. Amy West 270
2. Florine Stephen 216
3. Betty Spires 211

High Series with Handicap
1. Amy West 620
2. Janice Lassiter 563
3. Gail Messick 560

High Individual Game
High Individual Game
1. Florine Stephens 169
2. Amy West 162
3. Gail Messick 161

High Individual Series
1. Gail Messick 443
2. Janice Lassiter 442
3. Vivian Taylor 427

SATURDAY BANTAMS
High game with handicap
1. Thomas Stebbins 292
2. Nick Fell 195
3. John Gray 186

High series with Handicap
1. Thomas Stebbins 358
2. Renee Cracker 343
3. Dennie Duffy 342

High Individual Game
1. Nick Fell 145
2. Thomas Stebbins 131
3. Jamie Tomlinson 129

High Individual Series
1. Nick Fell and Jamie Tomlinson 238
2. John Gray 236
3. Thomas Stebbins 216

AVON PARK JUNIOR BOWLING RESULTS
11-13-67

JUNIORS

Ultimates	28	4
Air Force	15	17
Monkees	13	19
Spencers	8	20

BANTAMS

Alley Gaters	16	8
Red Devils	14	10
Tarzans	13	11
Surfer Girls	5	19

HIGH GAMES

Pierce	179
Culbertson	166
Stringer	129

HIGH GAMES

Mickunas	164
DeLaney	156
DeLaney	135

HIGH SERIES

Pierce	432
Culbertson	398
Bobby Lee	338

HIGH SERIES

DeLaney	291
Mickunas	271
Eberle	206

HIGH AVERAGES

Pierce	145
M. Wilson	117
Bobby Lee	117

HIGH AVERAGES

DeLaney	109
Eberle	102
Lawrence	98

Sgt. Fred Perdue Assigned To Aircraft Group

Marine Sergeant Fred Perdue, son of Mr. and Mrs. Lucias Perdue of 1020 S. DeLaney Ave., has reported for duty with Headquarters and Headquarters Squadron, a unit of Marine Aircraft Group-26 at the Marine Corps Air Facility, Jacksonville, N. C.

His squadron provides operational, logistical and administrative support to tenant units and assigned activities at the air facility.

His group conducts vertical assault operations in support of the Fleet Marine Forces.

Rotary Report

LAST WEEK

Rotary members had a real treat as November program chairman Bill Gay introduced M. L. E. Travis, president of United Telephone Co. of Florida. Mr. Travis is a native of Iowa and headed a photo safari of United officials before moving to Florida to take charge of the merged Intercounty Telephone and Telegraph Co. Travis explained that he was very up to date with all complaints that had been expressed at the recent telephone rate hearings and thought they had been satisfactorily discussed. It was explained that Intercounty had problems because its supervisors lacked authority to carry out their responsibilities. The organization was likened to a seven-headed monster, with none responsible to the others, all wanting to be good but not being able to get together. United has taken immediate steps to straighten this out. Responsibilities with authority have been given out and performance is expected. Several new people have been added to the organization but mostly the old employees will still be serving the public. Good service starts at the bottom and radiates up. Items such as office neatness and clean, working pay phones are being stressed.

Mr. Travis also mentioned some of the local improvements which will amount to one half million dollars in the next two years. Included are more underground cables, limits of four on a party line, more lines, improved equipment and additional operator training. It all sounds good, Mr. Travis, except for the one statement about things starting at the bottom. We feel that they may, in this case anyhow, start at the top.

NEWS and 'PERSONALS' Phone Happy Strom By Noon on Tuesdays GL 4-3355

Lower Long Distance Rates

New long distance rate schedules are now in effect for station to station and person to person calls from Florida to and from the state of Florida. The new charges on present rates will be reduced from 12 P.M. to 8 A.M.

R. B. Young, General Traffic Manager for the United Telephone Co. of Florida, noted that the rates went into effect on Nov. 1, 1967. In addition to the lower rates for the hours mentioned above, the "calling hours have been lengthened and there is now a special discount time for those who want to place calls for the coast to coast call. As a matter of interest," Young pointed out, "back in 1950 a cost $2.75 minute for this same type of call."

DINE OUT THIS Thanksgiving



Bring the family for a truly delicious Thanksgiving Day dinner in our warm, traditional atmosphere.

Reservations If Desired
Appetizers • Bread, Rolls
Gravy • Tender Tom Turkey
1.75 Per Person
Choice of Pies • Coffee or Tea
Also Good Selection of Italian Foods

AVON PARK RESTAURANT
Across from Seaboard RR Station
New Hours — 10 A.M. to 12 P.M.
Special Luncheons Every Day - 75c up



It's a chore, even for a big, strong man.

And it's a backache for the Little Woman. So perhaps you're interested in an electric dryer. You bought her an electric washer, so why not buy her a dryer and complete the all-electric laundry team?

You can buy a 230-volt, 2-cycle flameless electric dryer for about $186. (Two-cycle tumbles clothes in heated air, then in cool, to prevent setting wrinkles in wash-'n-wear.)

Dries clothes for approximately 7¢ a load. A thrifty wife-saver. And you can save on clothes because you don't need extras to wear on rainy washdays.

BUY HER A DRYER NOW. Here's why: We are offering our customers a 30-day Money-Back Guarantee of Satisfaction with a 230-volt electric dryer purchased between October 1 and November 30, 1967...

PLUS your choice from a selection of attractive gifts! Fair enough?

Just ask your dealer for details on our Money-Back Guarantee and how you can get one of our free gifts.

The Power to Please
FPC FLORIDA POWER CORPORATION

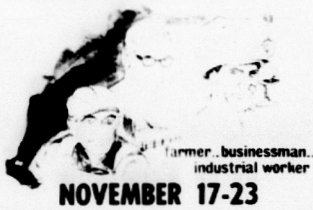
Join the all-electric laundry team
BUY HER FLAMELESS a DRYER

USED CAR SALE

1 - 1967 Mustang, 1 - 1966 Mustang and
3 - 1965 Mustangs . . . . . $1495 and up
6 - 1964 Fords . . . . . $1095 and up
A 1963 Falcon Station Wagon in excellent condition $495.00
And Many Other Excellent Buys From $50.00 and up

Avon Park Motor Co.
Main & Verona GL 3-3118 Avon Park

Support Farm-City Week



NOVEMBER 17-23

Paul Antonori, Jr. Will Speak At Farm-City Meeting Tuesday

Paul Antonori, Jr., State Attorney of Tampa will address Highlands County farmers, cattlemen, and citrus growers in a three meeting with representatives of the business, professional and industrial interests of Sebring, Avon Park and Lake Placid next Tuesday, November 21st, from 12 noon to 2 p.m. The luncheon will be held at the Sebring Elks Club building.



Kiwanis, Rotary and Lions Clubs of the three communities joined this year in the Highlands County Farm Bureau and Highlands County Cattlemens Assn. to observe National Farm-City Week, in recognition of the interdependence of town and country and also to dress to all citizens the need for close cooperation between residents of urban and rural sections.

Today's industrialized society requires cooperative relationships. City people depend upon farmers for food and materials for clothing and shelter and in many cases their jobs depend upon agriculture.

In turn, farmers look to urban and city population for a market for farm products, production of their equipment, consumer goods and many other services. All efforts which bridge between farm interests and city interests that is invaluable. Millions of city folks depend on farming. Two million acres of Florida land are in farming, raising, processing and selling farm products.

Maintenance of the high standard of living enjoyed in Florida and throughout the nation depends upon cooperation between these two basic sectors. Cooperation is essential to the progress of our economy.

Mr. Antonori was born and raised in Tampa. While he has gained marked recognition in the legal profession, he knows the importance of agriculture to the growth and development of central Florida. He was elected to the office of State Attorney for Hillsborough County in 1964.

Presently he is chairman of the Better Business Advisory Committee of the Greater Tampa Chamber of Commerce and a member of the Board of Directors of the Florida Prosecuting Attorneys Assn.

Marvin Kahn, chairman of Ag-Business Committee of the Sebring Chamber of Commerce and Jimmie Downing and Walter K. McGrath of the Sebring Kiwanis Club are instrumental in organizing the Highlands County Farm-City observance.

Other members of Kahn's committee are Harold Mitchland, Emil Riley, Sam Rudasill, Jr., A. C. Wolfe, James Alderman, James Maxey, Carey Carlton and Woodrow Harshman.

Others who are assisting in promoting the observance in Highlands County are Bert Harris, Jr., County Agent, Sam Polston, Farm Bureau, Norman Todd, Andrew Jackson, Tim Harvey, Leo Polak, Charles Williams, Howard Livingston and Claude Houghton.

Members of Highlands County Cattlemen's Assn., Highlands County Farm Bureau or any other agricultural organization and the Kiwanis, Rotary and Lions Clubs of Sebring, Avon Park or Lake Placid or any other civic group who have not already made reservations through the channels of their own organizations are requested to contact Jimmie Downing, EV 5-6161 at once.

NICHOLS'
PURE OIL SERVICE STATION
Main Street - Avon Park
GL 3-9265
We Specialize in Tune-ups and have special prices on Tires.

Sweet —

(Continued from Page 1)

his own defense witnesses during the trial, took the result without display of emotion. "I am not an emotional person," he explained later.

His attorneys forbade him to discuss the trial, and Judge Love banned interviews with members of the jury. Love said he would treat any violation as contempt of court.

Should a retrial be scheduled, it will be in Polk County, unless a change of venue is asked for and granted.

Sweet sat quietly through the final minutes of the trial, with his hands folded and locked intently at the foreman. Love said he could return at liberty on bond. The bond is $2,000.

Prosecutor Gen. Darty expressed surprise at the outcome and said he had expected some kind of verdict. Defense Attorney James McEwen said he was not surprised.

Wife in Courtroom

When the jury returned, Sweet's wife, John, daughter Patricia and his wife, Margaret, were in the courtroom.

Although the state had pressed for the death penalty, Judge Love, in his instructions to the jury, outlined lesser charges on which the defendant might be convicted. He instructed the jury it could find Sweet innocent or guilty of first, second or third degree murder, or of manslaughter.

First degree murder is considered murder by premeditated design, or one committed while a felony is being carried out. Second degree murder is considered the act of a person with a depraved mind, and an offense that is not planned. The rare charge of third degree murder is one that takes place when a person is committing a crime other than a felony. Manslaughter is defined as homicide due to culpable negligence.

Jury Needs Clarification

After going into deliberation, the jury returned to ask for clarification of the lesser charges they might invoke. They also asked for reading of testimony concerning $700 in $100 bills linked to Sweet and said to have come from a $25,000 bank withdrawal by Irene Maxey.

In Darty's final arguments to the jury he urged them to recall, when they got to thinking about mercy, the photo of the bloody death scene, the bullet and knife wounds in Maxey's body. Pointing to Sweet, he said the defendant is as responsible for those wounds as if he had inflicted them himself.

Darty had been criticized by the defense for granting immunity to Mrs. Maxey while charging Sweet. He frankly told the jury that the state might never have broken the case had it not been for her testimony.

As for criticism for not bringing an often-mentioned Boston figure to testify, Darty said that would have given the man automatic immunity and he expected to bring him to trial.

The man is one of two placed by witnesses in Florida at the time of Maxey's death, both connected with a third and now missing hooker and gambling friend of Sweet's, Walter Bennett.

The trial is estimated to have cost the state and county between $50,000 and $75,000. In addition, Sweet had the expense of his attorneys, plus the expense of bond.

Youth Care News

When nice people meet nice people nice things happen. This has been true with Youth Care, Inc. during its brief history. Funds, by private donation, to build the Juvenile Home so badly needed for the children of Highlands County, Arthur Schofield, manager of station WJCM, is still playing an hour of the music from the Telk-a-thon each Sunday which was held for the "Kick-off" event. We regret that Miss Cindy Grubbs name was misred in the list of performers printed in the local papers. Not only that but her beautiful and well rendered piano solos were accidentally erased from her tape. Our sincere apology to both Miss Grubbs and Mrs. Pat Noble, her teacher.

Other nice things that have happened in the Ruth Sunday School Class of Avon Park called and asked if they could make Youth Care their project for this year. Ridge Florist (Steve and Nell Roberts) are donating all of their "walk-in" sales on Monday, Nov. 20 to Youth Care.

One of the most beautiful and permanent memorials is those we wish to remember whether living or deceased is to help a child. Those creating memorials are:

Spencer Armistead given by Mrs. F. S. Armistead; Arthur G. Dozier given by Judge Mervin Rehrer and Bob Lindsay; Mrs. Effie Hainz given by Haywood O. Taylor, E. C. and Hood Coon and Mr. and Mrs. W. S. Coon and Mr. and Mrs. G. L. Dillman; Pat Heacock given by Frank Bollet, Everett K. Knox given by Virginia Rehrer; Mrs. Helen Coachman Price given by Dr. Henry T. Price; Walter H. Rehman given by Mrs. Walter H. Rehman; Marion Headland Sebring given by Charles L. Sebring, J. Fred Sincox given by Judge and Mrs. Rehrer; Edward F. Westfall given by Mrs. Edward F. Westfall.

Bulletin!! Hold the press!! Flash!! Word has just been received that the "Harlem Magicians" foster players for the "Harlem Globe Trotters" are giving a benefit here at the Sebring High School gymnasium on Thursday night, Dec. 7, 1967 for Youth Care, Inc.

PTA Meets Tonight

Avon Elementary PTA will hold its meeting tonight, November 16 at 7:45 p.m. in the cafetorium.

Parents be sure and plan to attend.

Mrs. Jamie Edge, will speak on "Libary Training in the Elementary School," and will emphasize on the visual aids to help classroom instruction be more meaningful.

A film "Discover the Library," will be shown prior to a tour of the library, to show parents the material that each student may use.



Dale Pearl Gets Letter Of Commendation

Dale Pearl, son of Mr. and Mrs. Marvin E. Pearl of 911 Ave. 27 South, and who was a survivor of the terrible fire aboard the U.S. Carrier Forrestal, was recently awarded a letter of commendation from his commanding officer and the U. S. Navy for heroic conduct during the fire. The letter of commendation, addressed to AQFAN Dale A. Pearl, reads as follows:

"It is with great pleasure that I commend you for your meritorious performance on 29 July 1967 while attached to Attack Squadron Forty-Six on board USS Forrestal (CVA-59) located in the Gulf of Tonkin. At approximately 1030 a fire broke out on the flight deck which was spotted with aircraft loaded with heavy ordnance, preparing to launch at 1100 for a strike against targets in North Vietnam. Fire swept through the parked aircraft causing bombs to detonate and fuel cells to explode, ruining the after one-third of the flight deck and several hollow deck areas into a roaring inferno, causing severe damage to the ship and aircraft and inflicting heavy personnel casualties.

Your courageous actions in the face of great personal danger in substantially fighting fires on the flight deck and in assisting in unloading the steady stream of supporting helicopters were in keeping with the highest traditions of the United States Naval Service.

A copy of this letter will be made a permanent part of your service record.

J. K. Beling,
Commanding Officer,
CVA-59

Dale was able to get home for a short visit with his parents this past week-end, but had to return to duty Monday, Nov. 13.

Bonnie Brae Mobile Estates

Our folks from the south are arriving in a steady stream and we are glad to welcome them back.

The Waverly Porters and Edward Fridays from Illinois, Mr. and Mrs. Floyd Kwapp from Ohio, and the Harry Lenkers from Indiana, all came last week.

Mr. and Mrs. Frank Pearson had as guests over the week end their son, J. Frank Jr. and grandson Mattie from South Miami.

Mr. and Mrs. Henry Philips from Lake Letta visited at the Frank Foote's on Sunday.

Mr. and Mrs. J. Sheppard called on Mr. and Mrs. H. Versberg Sunday afternoon.

Russel and Laura Boney of Little Hocking, Ohio, visited Ellen and Neil McGonagle and Thelma Chalmers over the week end, on their way to Big Pine Key, Fla.

Mr. and Mrs. Russel Pinney called on John and Hazel Lasse on Saturday.

Mrs. Richard Sherman was in Walker Memorial Hospital a few days last week but we are glad she is back again. Welcome home Bonnie!

Lila Wetzbarger with five other Pink Ladies from Walker Memorial went to Pink Lady Convention in Hollywood last week.

Our Thought for the Week "Some minds are like concrete — All mixed up and permanently set" — From the Sparta Herald.

Pvt. R. L. Crews Ends Course

Army Private Robert L. Crews, 17, son of Mr. and Mrs. Emory Crews, 700 S. DeLaney Ave., completed a cooking course Nov. 3 at Ft. Jackson, S. C.

During the eight-week course, he was trained in meat cutting plus cake and pastry baking. He also learned how to prepare and serve food in Army mess halls and in the field.

Bible Speaks To You On Radio

Are we so busy counting up material advantages that we forget to take account of God-given gifts? Listen Sunday, Nov. 19, at 9 a.m. to WJCM to "In Everything Give Thanks."

KITCHEN CABINETS — BUILT IN FURNITURE
Built-Rite
CABINET COMPANY
Cabinets Manufactured
to meet your needs
*Formica and wood finishes ★ FREE ESTIMATES
Weigle Avenue
Sebring — EV 5-0301



ALL THE LOBSTER YOU CAN EAT!!
TOWER VIEW RESTAURANT
FOR RESERVATIONS CALL HO 5-6651
WE CATER TO MEETINGS & PARTIES
U.S. 27 — Lake Placid

Check Our Quality Before You BUY

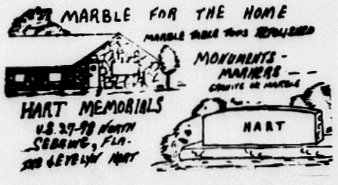
Top quality meats all beef grain fed 120 days from feed lot to slaughter house direct to you.

WEEKEND SPECIALS
Round Steak ..... 89c lb.
Fryers whole ..... 25c lb.
Arm Roast ..... 59c lb.
Lean All Meat Stew ..... 79c lb.

PORK SPECIALS
Lean Pork Steak ..... 49c lb.
Homemade Fresh Link Sausage .. 69c lb.
Fresh Pork Hams 8 to 12 lb. avg. .. 69c lb.

FREEZER SPECIALS
One-Half or Whole Beef ..... 55c lb.
Hind Quarter ..... 67c lb.
Front Quarter ..... 47c lb.

Prices Include Cut and Wrapped.
Try Our Homemade Corn Beef
DOYLES MEAT MARKET
Highway 17 — 1½ miles south of Bowling Green
Hours 8:00 A.M. to 6:30 P.M. Monday thru Saturday — Closed Wednesday noon
Custom Slaughtering and Freezer Service
FR 5-2653



MOVE UP TO CHRYSLER '68



ANNOUNCING THE BEST OF '68's BIG ONES.
15 full-size, full-comfort models. Newports, our easiest-to-own Chryslers. Newport Customs, our do-it-yourself luxury cars. 300s, with the sports-bred heritage. Town & Country wagons, with an optional rear window that washes itself. And New Yorkers, our top of the line. See us today!

MAKE YOUR MOVE AT OUR PLACE

AUTHORIZED DEALERS CHRYSLER MOTORS CORPORATION

CDAA

WELLS MOTOR COMPANY
106 W. Main Street — Avon Park, Fla.



Refreshing the Nation's Economy

What is the brewing industry worth to the American economy? Reckon it in billions. Here are some of our annual outlays, in round numbers:

Excise taxes (federal, state, local) ... $1.4 Billion
Agricultural purchases (grains, etc.) $215 Million
Packaging purchases (wood, paper, metal) ... $550 Million
Salaries and wages ... $2.5 Billion

ON THESE FOUR ITEMS ALONE—MORE THAN $4 BILLION

The Breweries of America Pump Constant Refreshment into the American Economic System.

UNITED STATES BREWERS ASSOCIATION, INC.
P.O. BOX 273, WINTER PARK, FLORIDA



BOB LINDSAY representative for "Youth Care, Inc.", made a presentation of a beautiful plaque to the Avon Park Junior Woman's Club at their regular meeting, Tuesday, Nov. 7. Accepting the presentation with great pride is Mrs. Carolyn Tomlinson, president, and Miss Cheryl Guerndt, recording secretary for the club.

The Library Corner

The Hole of Starvelings written by Evelyn Beckman is a most unusual book. This novel of innocence and evil is dedicated to Rupert Gieson who first told the story to the author. Mr. Gieson was given access to archives unknown to the average researcher. The family is all gone and the names have been changed except the geographic ones.

In 1850 Starvelings a crumbling mansion far out in the English countryside, was a legend in London where even Queen Victoria knew of the wicked Lord Stanyon who had squandered his fortune in dissipation. He was reported to have married a village publican's daughter who had begotten a son by her. But all else was surmise. Perhaps Lord Stanyon had died and it was his ghost which haunted the unfended woods.

The child, the future tenth baron, strange, ill-treated, filthy, illiterate, and wild is the center around the whole mystery revolves.

The epilogue in 1922 might have been just some added facts and happenings. Instead it produces the finesse which gives the quality touch to the whole tale.

F.H.A. Initiation Held Nov. 7

New members of FHA were initiated Tuesday, Nov. 7 at 7:00 p.m. The initiation was held at the Lake Byrd Conference Center.

In charge of the initiation were Pat Fiorello, Alice Mayo, Mary Ann Hall, Jean Thompson, Patricia Miller and Susie Boggs prepared refreshments.

The following new members were admitted after pledging their duties and beginning their years the older members to "please let them in."

These new members are Patty Childers, Susan Francis, Elaine Johnson, Carol Kinney, Joni Young, Joyce Swinney, Sheryl Kay, Kathy Rodgers, Melody Tew, Jan Mc Katty Rutter, Charlotte Sanders, Carol Field, Lee Ann Mc Carolyn Rouse, Sara Mc Cann, Linda Bennett, Paula Elder, Nanda Gruver, Freda Light, Susie Gee, Patty Tuttle, Sue Kay Carter, Kay Taylor, Cindy Tedrow, Gladys Godley, Cheryl Frost, Sandra Dewitt, Betty Sparks, Toni Gibson, Nancy Thomas, Claire Lanier, Nelda Watson.

First Christian Church Meeting

The women of the First Christian Church met Wednesday 9:30 to 11:00 a.m. in the parsonage with Mrs. Clifford Dance, for their regular monthly meeting. Coffee and cookies were served as the ladies arrived.

Meeting called to order by the president, Mrs. H. J. Rutherford. A very interesting devotional was given by Mrs. Arthur Frosty. Her subject was "Building for Eternity".

At the Business meeting it was voted to change the name of the group from "Mission Society" to "The Women's Council". Next meeting will be December 13, at 9:30 a.m. in the home of Mrs. Charles Balding.

WTVT, Channel 13, Tampa and St. Petersburg will soon install the first automatic remote weather station to be established by a television station at their St. Petersburg studios.

Thomas H. Luke Succumbs November 12

Thomas H. Luke, 80, died Sunday, Nov. 12. He was a resident of Avon Park for 40 years. He was a native of Mc Kee, Ky.

Survivors include his wife, Mrs. Elizabeth Luke; two daughters, Mrs. Elizabeth Bagley, West Columbia, Texas and Mrs. Lena Mae Jo Bolton, Avon Park; two brothers, Mc Kinley Luke, Fort Pierce and Mc Clellan J. Adams, Tampa; two sisters, Mrs. Annie Mae Adams, Tampa and Mrs. Jessie Jo Lee, Avon Park; seven grandchildren and one great grandchild.

Funeral services were held Monday, Nov. 13 at 2:00 p.m. in the Chapel of Memories of Sebring Funeral Home with the Rev. Scott Stephenson officiating. Smith Funeral Home in charge of arrangements.

Save Cancelled Postage Stamps

Resurrection Lutheran church women are asking people to save cancelled postage stamps from out of state, foreign stamps as well as local stamps. These may be forwarded to Mrs. Helene Becker, Holly Street, with cards, sheets or envelopes and help needy persons. She in turn feeds children overseas.

FRENCHIE'S ANTIQUES
On Lake Byrd
Hwy. 27 – Avon Park

We wish to welcome you to FRENCHIE'S ANTIQUE SHOP 1½ back of library on Lake Byrd. Open for business every day and on Sunday after church. Many new items just received. Come browse around.

WELDCO MANUFACTURING, INC.
WELDING SHOP

Handles Sprockets, Roller Chains, Fafnir and Hoover Bearings, Hydraulic Hoses, Fittings, Welding and Machine Work

Located at 310 Lake Isis Avenue, Avon Park
(Behind Central Florida Asphalt Plant)
GL 3-6496

Southland Court News

Except for a few, old timers have returned to Southland. We hope you had a pleasant summer. Several newcomers have joined our park family. You are most welcome and the park activities are for your enjoyment.

We miss Cy Senger, who passed away this summer while at home in Indiana. We miss the Comforts and the Matthars who are now living at Bonnie Brae and hope they are happy in their new location. And to Edna Senger at Sebring we send our love and sympathy.

Stewart Diltz, Wallace and Mable Grant, and Luella and Russell Pinney have returned to the park for the winter season. All report a good trip from their homes in the north.

Mrs. Hetta Cook, friend of Harriett Meisel left Sunday for New York on account of the death of her sister.

Peoples' hobbies are very interesting and can lead them into satisfying and helpful trends. Everyone will remember Bob Eithorpe's carvings. One of his latest joys was accomplished last summer when he sawed out the letters which we now see on our new signs at the entrances and Recreational Hall. These signs were much needed and are very attractive with the bright color and are placed in a good position to be readily seen.

Our lastest newcomers are Mr. and Mrs. Herbert Mallernee of Ohio. They are living in the Ted Gould Travel trailer.

Barbara Lumpkin is in the hospital at Miami and will undergo surgery Tuesday to correct a back injury.

We extend our sympathy to Bess Jeremy who received word of a fatal heart attack to her brother who lived in Virginia.

Mrs. Olds of Battle Creek, Mich. is located in the apartment recently purchased by the McClarys.

The Moynehans' new 12 by 50 trailer, with the lovely screen enclosure is nearing completion. The landscaping is all planted and well underway and it is a very attractive setting. We are happy for them.

The Warners were in Sebring and Lake Placid Monday shopping and making calls.

Hilda McClary and Everett Paxton won over Ernie Thomas and Russell Lumpkin in Friday afternoon's shuffling.

Youths Paddle Canoe 85 mi.

Bill Knapp, 17, a senior in high school and Doug Ayerst, 16, a junior in high school enjoyed a canoe trip last weekend covering a distance of 85 miles through five counties, Polk, Highlands, Glades, Okeechobee and Osceola.

They put their canoe in at River Ranch Acres after school on Thursday and paddled upstream to S. Kissimmee where they camped Thursday night. Setting out at 5:30 Friday morning they paddled down stream to the lock above Highway 98 which was two-thirds of the trip, taking their canoe out at 1 p.m. camping over night. Saturday morning they took off for Lake Okeechobee completing their trip about 5:30 p.m. where they were met and returned to Avon Park.

Thursday night out, they camped along the shore, cooking their meals over a campfire, sleeping under the canoe. The rest of the trip, meals were cooked in the boat on a portable stove, where they prepared hamburgers, potatoes, eggs, sausage, etc., while they kept on paddling. They estimated the trip to be 85 miles.

They report it was quite cool at night, but dry and they enjoyed the trip, though tiresome.

Sunday School Annual Dinner

Mrs. H. C. Hemphill, Sunday School teacher at the First Baptist Church entertained her class with a dinner at Griffin's Restaurant with Mrs. I. H. Ford as a special guest. Mrs. Hemphill entertains her class annually to show her affection for them.

Those who attended were Hazel Brown, Diane Landress, Cheryl Guerndt, Nancy Howard, Elaine Whitehead, Vicky Rowland, Ann Gay, Liz Liles, Jo Ann Simmons and Linda Sizemore.

Campground Park News

Mr. and Mrs. Dewitt Calkins of Lapeer, Mich. have arrived for the season.

Mr. and Mrs. Pearly Mincks of Beverley, Ohio arrived last Friday at their home on Na Anoka Ave.

Mr. J. O. Allen of Hopedale, Ohio arrived Wednesday for a few days.

The Camp Community Thanksgiving dinner will be held this year.

Jahna Concrete, Inc.



ADD A NEW DRIVEWAY

Concrete drives last for years and add to property value and looks. Call us today for the service you want. Concrete maintenance costs less too.

SAME DAY SERVICE

Jahna Concrete, Inc.
Phone GL 3-3857
Avon Park, Florida

YOUNG Farmer Gray® Turkeys



US GOV'T GRADE A US GOV'T INSPECTED QUICK FROZEN
18 TO 22 LB AVERAGE

PRICES EFFECTIVE THRU WEEKEND AT ALL FOOD FAIR STORES

FOOD FAIR SUPERMARKET

"The Premium Breed"
10 TO 16 LB AVERAGE 39¢ LB
SPECIALLY FED ON A MILK AND VITAMIN ENRICHED DIET—PAMPERED AT EVERY TURN IN ORDER TO DESERVE THE FINEST QUALITY RATING. EACH ONE IS RATED GRADE A BY THE U.S. DEPARTMENT OF AGRICULTURE—YOUR GOVERNMENT'S HIGHEST GRADING.
35¢ LB

Farmer Gray QUICK FROZEN
U.S. GOV'T GRADE A U.S. GOV'T INSPECTED
Ducks ... LB 49¢
Capons ... LB 69¢
CORNISH HENS ... LB 45¢

U.S. 27 & State Rd. 64
Avon Park

MERCHANTS GREEN STAMPS WITH YOUR EVERY PURCHASE

U.S. GOV'T GRADE 'A' U.S. GOV'T INSPECTED QUICK FROZEN
FAMOUS BRANDS YOUNG TURKEYS
18 to 22-LB AVERAGE
10 TO 16-LB AVERAGE 35¢ LB
31¢ LB

FOOD FAIR UNSLICED STUFFIN' BREAD .... 2 LOAVES 35¢
MORRELL'S PORK SAUSAGE 3-LBS $1 1-LB ROLL 35¢

ALL FLAVORS FOOD FAIR SODAS 6 12-OZ. NO-RETURN BTLS. 39¢

STOCK-UP SALE OF Del Monte FINE FOOD PRODUCTS

YOUR CHOICE DEL MONTE DRINKS
FRUIT PUNCH, APPLE, GRAPE, ORANGE, MERRY CHERRY, PINEAPPLE GRAPEFRUIT
3 46-OZ CANS 89¢

COLGATE 100 VALUE 6¾-OZ. TUBE TOOTHPASTE 59¢

TOP U.S. CHOICE Western Beef Sale!
SIRLOIN STEAKS TOP U.S. CHOICE $1.09 LB
TOP U.S. CHOICE STEAKS PORTERHOUSE T-BONE $1.19 LB
TOP U.S. CHOICE RIB STEAKS LB 99¢
TOP U.S. CHOICE CHUCK STEAKS LB 65¢
TOP U.S. CHOICE CHUCK ROASTS LB 55¢
TOP U.S. CHOICE CALIFORNIA ROASTS LB 79¢
TOP U.S. CHOICE Boneless CROSSRIB ROASTS LB 89¢

CRANBERRIES OCEAN SPRAY GARDEN FRESH 33¢ 1-LB CARTON
LARGE CHESTNUTS LB 39¢ GREAT STUFFIN'
Ideal for Turkey Stuffin'
FRESHLY OPENED OYSTERS
8-OZ CAN Standards 79¢ | 8-OZ CAN Selects 89¢
LARGE WHITE PEARL SHRIMP ... LB $1.09

FOOD FAIR STRAINED Cranberry Sauce 16 OZ CAN 8¢
OCEAN SPRAY WHOLE OR STRAINED Cranberry Sauce 16 OZ CAN 10¢
LIMIT 2 CANS EITHER BRAND PLEASE WITH OTHER PURCHASES OF $5 OR MORE

GARDEN FRESH SNO-WHITE Cauliflower HD 39¢

Budweiser Beer 6 12-OZ. CANS $1.19

TOP QUALITY D'ANJOU PEARS 2 LBS 49¢
GARDEN FRESH CRISP CELERY HEARTS 3 FOR 29¢
TOP QUALITY FLORIDA WHITE GRAPEFRUIT 10 FOR 49¢
GARDEN FRESH IDAHO BAKING POTATOES .... 10 LB BAG 79¢

HORMEL HAMS 5 LB. CAN $4.49

MORTON'S FROZEN TURKEY-BEEF-CHICKEN POT PIES 5 8-OZ. PKGS. $1

FOOD FAIR COFFEE 1 LB CAN 39¢ ALL GRINDS
ALL GRINDS 1 LB CAN Folger's Coffee 49¢
LIMIT ONE CAN EITHER BRAND PLEASE WITH OTHER PURCHASES OF $5 OR MORE

Hygrade Franks or Valleydale Honee WEENEES .... 2 12-OZ PKGS 89¢
VALLEYDALE CHUNK BOLOGNA OR LIVERWURST ..... LB 49¢
FYNE SPRED SOFT MARGARINE 1-LB. PKG. 35¢
FOOD FAIR CREAMED COTTAGE CHEESE 1-LB CUP 29¢

PEPPERONI SAUSAGE, HAMBURGER D'S PIZZA FROZEN 12-OZ. PKG. 59¢
FROZEN CRINKLE CUT FRENCH FRIES ... 5-LB BAG 79¢
FOOD FAIR FROZEN FRENCH CUT GREEN BEANS 9-OZ. PKG. 19¢

John Sweet Gives Testimony at Murder Trial

Declaring "I already had her," John Sweet denied he ever had told Irene Maxcy he would have her "one way or another."

Sweet, testifying Friday in his own defense, was led point by point through accusations made by Mrs. Maxcy's widow of the slain Von Maxcy, and emphatically denied them all, including the charge he hired the killers of his husband.

And he testified his calls to Walter Bennett in Boston were in connection with placing gambling bets not to fire workers.

Seven Hour Session

It was a grueling seven hour session for Sweet — he left his cell by 8:30 hours of crime examination the next morning. There were sharp black circles under his eyes at the beginning of the morning and he frequently seemed tired and at the break seemed pale. The seemingly placid Mrs. Sweet had on dark glasses. The courtroom was stifling hot.

As his testimony wore on, he became completely calm, perhaps from sheer exhaustion at this climax to the three weeks of trial testimony.

The sex life of Mrs. Maxcy, his admitted mistress, featured strongly in Sweet's testimony.

He was introduced to her on a Saturday night, he said, and she called him the following Wednesday and asked him to meet her at the South Lake Wales Yacht Club.

They sat at a table there, he said, had a few drinks, and she brought out nude photographs of herself, which he said she apparently had taken. She produced the photographs, he said, while he was eating steak and salad. They later adjourned to a room at the motel operated in connection with the yacht club, and there he made love to her, he said.

Meet at Motels

From then on, he said, they met at motels and various places in the state and at her recommendation, he moved from the Nancesonee Hotel to an apartment, where there was more privacy.

The night before the murder, there was a party, he related and Von and Irene left early. There was an argument over Von's attentions to Doris Foster, Sweet related.

Sweet was a calm witness, seemingly relieved to be at last on the stand, telling his story. He spoke and looked directly at the jury. He lost his composure only once, when he dropped his voice and chokingly told of finding Mrs. Maxcy on the floor of his apartment with a collie dog which had just been purchased as a watch dog for Mrs. Maxcy at the Humane Society. He said he threw the dog out of the house, right through the screen door.

"From then on, I no longer wanted to be with her," he said. Mrs. Maxcy had insisted on a male dog, he said, although the Humane Society people had said female dogs were "better watch-dogs, three to one."

At this portion in the testimony the courtroom became extremely quiet as his listeners hung on his every word. You could have heard the proverbial pin drop.

Didn't Even Know Doris

Sweet was asked if he suggested to Irene that Von was running around with Doris Foster, and he declared "I never said anything of the sort." Sweet took her out to see them. I did not even know Doris."

Sweet firmly denied he had called Irene Maxcy at any time October 31, 1966 the day of her husband's death. He denied receiving a call at the Elks Club.

Four months previously on June 31 Sweet testified, he had accompanied Mrs. Maxcy to the Lake Wales airport. She said Von had flown off on his air plane and she thought he was in Betty Beachcher were together, he said. After calling several airports, he said, a man at the Lake Wales airport told her a man had purchased a ticket there and the lady car was still there. It turned out to be Betty Beauchcher's car. Sweet said. Irene's attached and started Maxcy's plane started to land Sweet said, then took off. They spotted me," Irene was quoted as saying. Von told him later Sweet said, he saw Irene's yellow shoes as she stood behind a gas truck.

Later Irene dropped off Sweet at the Lake Wales Yacht Club and she and Von had an argument outside, he said.

He said he did not see Maxcy, except briefly, after that the next day Irene had a bruise on her temple and shoulder and raised her skirt to show "real bruises on her legs."

Money in Car Trunk

Sweet described himself as a gambler, said he usually carried a heavy roll of bills or money in a tin box in the trunk of his car. He was thrown into the pool at the Maxcys several times fully dressed, he said, and one time had the wet bills lying in a heap to dry.

Contrary to Mrs. Maxcy's testimony that he had free groceries at her home for six months, Sweet said he bought groceries, paid for telephone calls, cleaning and many other items and was never reimbursed that all the records of such expenditures were taken out of his briefcase at the time of his arrest. He said he was hired for $25,000 to run the Maxcy estate but never saw any money for that.

Sweet said that immediately after Maxcy's death, Irene had no money. She had been getting along on $50 a week to run the house. Sweet said he lent her $10,000, which she repaid.

At conferences with lawyers and bankers, Sweet said, Mrs. Maxcy said little but "when we got home she would be on me for two hours to explain what was said."

Sweet said he advised Irene to have Jimmy Maxcy "take care of the groves." She made statements after Maxcy's death, Sweet said, that "she would not know what to do without John ny."

Denies She Was Afraid

Sweet denied Irene was afraid of him and said he took Marivon and Lance Vonlwagen to school every morning.

Did she ever pay you $60,000? "No sir." $40,000? "No sir."

Sweet said he submitted a bill for bills he had paid and for his services in late April and early May. He denied he had told Irene he had spent $75,000 to get her husband killed and said "I didn't have $75,000."

The evening before the races March 31, Mrs. Maxcy had a group of teenagers at her home, staying all night to get their races early the next day, one was the babysitter.

Sweet said he walked into her bedroom about breakfast time Irene still had on pajamas and a 26 year-old boy was [illegible] allowed. She asked me to take the baby sitter home. The other teenagers with the exception of the boy accompanied him. When he returned he went to Mrs. Maxcy's bedroom She was in bed and she thought I was mad. Did you have a quarrel, Sweet was asked. "You could call it that," he replied.

Sell Her Body? No!

On the night before the races he and Mrs. Maxcy were at the Nancesonee Hotel, he said, and they had a drink with three persons to whether in and down for the races from Carolina. She asked one of the men to go to Sweet's apartment, he said. He dropped them off and he said she told him to come back in an hour.

I did not try to sell her body for $100, he declared. He said he called the apartment in about 25 minutes and the man answered Sweet said within five minutes he was back in the apartment and he found the girl in bed. He said the man had been introduced to Irene only that night at the hotel.

Mrs. Maxcy did not give him $5,000, Sweet said, his new Cadillac he said. He presented documents showing he had traded in his Oldsmobile '98, plus the money set aside for its repair, plus $2,000 in cash and a $2,200 check on a Mansfield, Mass., bank.

Sweet told in detail of the trip to Palmetto the day he was arrested May 7, made with Ernie Higgins, Irene's son-in-law, and Herman Pettus, her brother in law, and of his arrest outside a St. Petersburg steak house. Taken to Sebring by two sheriff's deputies, he said he was allowed a phone call. He said he called Irene Maxcy and asked her to call his lawyer, Walter Manley. He said Manley never received a call.

66 Days in Jail

Sweet spent 66 days in jail before he was released on $25,000 bond. He said he was never in jail before, but 15 or 20 years ago was arrested in Massachusetts after losing bets and paid a $200 fine. How long had he been a gambler? "As long as I can remember."

At conferences with lawyers and bankers, Sweet said, Mrs. Maxcy said little but "when we got home she would be on me for two hours to explain what was said."

Sweet said he advised Irene to have Jimmy Maxcy "take care of the groves." She made statements after Maxcy's death, Sweet said, that "she would not know what to do without John ny."

Denies She Was Afraid

Sweet denied Irene was afraid of him and said he took Marivon and Lance Vonlwagen to school every morning.

Did she ever pay you $60,000? "No sir." $40,000? "No sir."

Sweet said he submitted a bill for bills he had paid and for his services in late April and early May. He denied he had told Irene he had spent $75,000 to get her husband killed and said "I didn't have $75,000."

The evening before the races has denied this. Irene told him, Sweet said, that at 2:30 A.M. they went to Trulock's room in the Sandcastle Hotel at Sarasota, had sexual relations and at 6:30 A.M. she was back in her own room. At 8 A.M. she got up and drove him back to pick up his car in Zolfo Springs.

After Sweet was released on bond, he said, he and Mrs. Maxcy "had a few secret meetings around town. She would drive by my apartment slowly and I would get in my car and follow." She said they parked once by her maid's house and "she had tears in her eyes and was mumbling."

At another time, Sweet met with Mrs. Maxcy and Trulock at the Miller Motel.

Mrs. Maxcy asked Sweet to put water in the gas tank of Von Maxcy's airplane, he said. He said that Irene was scared of the Maxcy family.

Mrs. Maxcy's main reason for withdrawing money from the trust account Sweet said, "was to get it in cash so the Maxcys could not get hold of it."

Asked if Irene had ever given Harry Lee $25,000 to give to him, he noted that all she would have had to do was "put it under my pillow."

"I trust you now," he said, "I never got the proceeds of anything."

Asked if he had ever told Harry Lee "It's all over now" he said he had not.

He never knew Andrew Von Etter, the Boston figure slain gang style last February, but played by witnesses in Daytona Beach the day Maxcy was killed, he said. Nor does he know William Kelly of Boston, he testified, also placed in Daytona that day in company with Von Etter.

He said it is true he has a 30 per cent trust in the Maxcy ranch land, but said that is his usual fee for handling such divisions. He cited other similar trusts under which he worked.

Sweet's testimony pictured him as a substantial business man accustomed to large sums of money. All his phone calls were on a credit card, he said, and Mrs. Maxcy frequently used it.

He testified she had little business acumen.

Convict Called Liar by Brother At Sweet Trial

William Geraway, a convict serving time in the Lewisburg, Pa., federal prison for passing bad checks, is a liar, his brother, Frank of Abington, Mass., testified in the trial of John J. Sweet.

Geraway had appeared to testify he was offered the contract to murder Von Maxcy by Walter Bennett, a Boston underworld figure, who now is missing. The price was $5,000.

Frank Geraway appeared as a surprise witness in the defense of Sweet. He testified last Wednesday. On Thursday, he was arrested in the downstairs lobby of the Polk County Courthouse. Barton, where the trial is being held, and charged with drunkenness. Frank Geraway has been treated as an alcoholic.

William said Frank had wanted to testify at other trials, one in the Lee Harvey Oswald case, in which President Kennedy was assassinated. Frank testified that in a letter William had written, he said that if he could not help the case at least he would get a change in environment.

Also testifying that day was Robert Kricker whose father developed Sebring Hills. He testified Sweet made from $50,000 to $70,000 a year as a salesman in Florida and in Massachusetts.

According to the Game and Fresh Water Fish Commission, 413,852 Florida residents purchased fishing licenses between July 1, 1966 and June 30, 1967.

City Court Has Busy Session

Mayor James Doerr presided Tuesday night in the council chamber at City Hall at the semi-monthly session of the City Court. Here are the cases that were tried before Mayor Doerr:

William Newham pleaded not guilty to a charge of failure to yield the right of way in an accident on South Central Avenue and Main Street on November 1. Mayor Doerr dismissed the charge after hearing testimony of patrolman Tom Mitchell and Newham.

Frank Waddell pleaded guilty to a charge of leaving the scene of an accident and was fined $25 or 30 days in jail.

Michael Stanley Mercer pleaded guilty to a reckless driving charge was fined $15 or 15 days in jail.

Purvis William Thomas, Jr., pleaded guilty to a charge of contributing to a minor and fined $35 or 30 days in jail.

Bonnie Frances McKenzie pleaded guilty to a failure to yield right of way in an accident and was fined $10 or 15 days in jail and also pleaded guilty to operating a vehicle with no driver's license and was fined $10 or ten days in jail. Her husband Jerry McKenzie pleaded guilty nolo contendere to a charge of allowing an unauthorized person to operate a vehicle and Mayor Doerr dismissed the charge on that case.

Marvin Robert Pearson pleaded guilty to a charge of disobeying a stop sign and was fined $5 or five days in jail.

O. K. Pemberton pleaded guilty to a charge of being drunk and was fined $25 or 30 days in jail and pleaded guilty to a second charge of using profanity and was fined an additional $15 or 15 days in jail.

Isaac Barret of Winter Haven pleaded guilty to two charges of being drunk and one of vagrancy and was fined $25 or 30 days in jail on each charge.

Willie Lee Jones pleaded guilty to being drunk and was fined $25 or 30 days in jail.

Willie Jenkins pleaded guilty to being drunk and was fined $25 or 30 days in jail.

Assistant City Clerk Mary Durden served as Clerk of the Court and Police Chief Earl Gordon acted as bailiff.

Hood's Dairies Announce New Expansions

Hood Industries, Inc., St. Petersburg, has announced a $1.1 million two-year expansion program for its two milk subsidiaries.

John Hood, company president, said the total investment program will include new plant, expansion and new equipment for existing plants and two branch office facilities.

"Both Hood's Milk in St. Petersburg and Hood's Dairy in Bradenton, have been expanding a very good growth in market areas and product demand. By increasing our capabilities we can keep pace with this current demand as well as the anticipated growth of Central Florida's continuing growth," he added.

The largest single project in the program, Hood said, will be a new dairy plant and manufacturing plant. It will be built adjacent to the St. Petersburg plant of Hood's Milk. The new 20,000 square foot cheese plant will have a weekly capacity of 300,000 pounds. Making Hood's the largest cottage cheese producer in the Southeast."

Two bottling machines capable of doubling capacity in half-gallon and quart size containers are scheduled for the St. Petersburg plant.

The Bradenton plan will undergo expansion of cold storage facilities and loading areas and increase the number of delivery vehicles.

The company's branch in Avon Park has under construction a new two acre distribution facility that will include an office building, cold storage, loading and maintenance areas. A branch in Auburndale was put in operation recently and will undergo a gradual expansion program, Hood said.

Hood's in addition to plants in St. Petersburg and Bradenton and branches in Avon Park and Auburndale, also has branch operations in Tampa, Clearwater and Venice. The companies now service 10 counties in West Central Florida.

Ridge Area Day School Mail 2000 Letters For Their Fund Drive

The 22 children at the Ridge Area Day School didn't understand what the fuss and bother was all about but they had been eagerly helping Ridge Area Assn. for Retarded Children. The teachers at RARC Mrs. Mary Welch and Mrs. Sally Putnam, explained to them that the letter was being mailed to interested residents of Highlands County asking for their support in helping the Day School in operation. Now, this the kids could understand — because their School brought many of them to their lives.

It was just 10 years ago that the Ridge Area Day School first opened its doors in a refurbished old Army barracks left over from a World War II housing development on a hill overlooking Avon Park. Dr. Sanford R. Boley, President of the Highlands County Board of Public Instruction put it in his letter that originally the Day School served 13 children from Highlands, Hardee and DeSoto Counties. Children from Highlands County and Avon Park and Arcadia were bused daily from those towns.

As time passed, Hardee and DeSoto counties inaugurated programs for the children within their own communities, but the Ridge Area Day School remained crowded as more Highlands County parents of the retarded learned of the Day School and enrolled their children. In 1962 a new day school was erected at Byrd and Winthrop streets across from Avon Park Elementary School and enrollment jumped. The Highlands County Board of Public Instruction realizing their responsibility for the education and training of the retarded, increased their financial support of the Day School. A new class for the youngest retardes was started by the RAARC, financed by funds provided by an appreciative public.

The Board of Directors of RAARC, composed of civic leaders and representatives of the Junior Women's Club, Jaycees, Rotary, Lions, Kiwanis and other civic organizations, outlined that although the RAARS was doing a creditable job in training the retarded children in the north end of the county, children in the south end were being neglected. Thus last year the Lake Placid Day School was opened under sponsorship of the RAARC with the teachers paid by the Board of Public Instruction. Today eight children with ages ranging from 9 to 16 are enrolled there.

During the past summer the RAARC operated a day camp in Sebring for the mentally retarded children of the entire county and sent 2 children to a camp for retarded in Tampa.

Dr. Boley states that future plans call for a sheltered workshop at the Day School development, training for prevocational children and for parent and activities and work experience for the mentally retarded adults. These plans have become an actuality with the continued support of the community. Contributions, which are tax deductible, should be made to the Ridge Area Assn. for Retarded Children and mailed to P.O. Box Avon Park.

MILLER PEST CONTROL
Termites Swarming?
Call For The Best.
Call EV 5-6258 Collect
29 S. Ridgewood, Sebring
Adv.

AUTOMOBILE PAINTING
WRECKS REBUILT - GLASSWORK
All Work Guaranteed at
Avon Paint and Body Shop
Owned and Operated by Dave Johnson
Located Behind the Ice Plant at 1102 W. Hill Street
Phone GL 3-4443

PLACID LAKES
Raid Room
LUNCH & DINNER
Served daily except Monday
Call Lake Placid HO 5-7601

CHUCK'S CAR MART
US 27 N. — GL 3-3255 — Avon Park

66 Ford Custom 4 dr. V-8 automatic P.S., P.B., R & H. Air	$1895.00
64 Chevrolet Impala 4 dr. H.T. V-8. P.B., P.S., R & H	$1495.00
62 Ford Galaxie 500 V-8, 4 dr., P.S., P. B., R & H. Air	$ 795.00
64 Chevrolet Impala 9 pass wagon. V-8, P.S., P.B., R & H	$1550.00
63 Chevrolet Belair 4 dr., V-8, P.S., P.B., R & H. Air	$ 995.00
62 Fiat 4 dr.	$ 450.00
60 Olds Super 88 R & H. P.B., P.S., Air Cond.	$ 595.00

Outstanding Bargains Like These
ANNUALS
RYE GRASS
GARDEN SEED
— And Many Others At: —
COLE'S NURSERY
Wauchula Highway — Avon Park

CLOVER • Inoculate • Disk • Roll • Spread — $2.70 per acre
DITCH 1½ x 7 feet, well spread — 6c per linear yard (in 2 miles)
DISK Leveling, no palmettos — $2.40 per acre (in 200 acres)
ALSO: Heavy disk, Chopper mower, planting, roller, etc.
EV 5-6237

Jim's American Service
Invites You To Try
Certified Lead Free Amoco White Gas
Offering America's number one gasoline and a complete line of Atlas tires, batteries and accessories—Also tire balancing - expert wash jobs.
— 7 A.M. - 7 P.M. —
MONROE BIRT, mechanic with 40 years experience is now affiliated with Jim's American.
JIM'S AMERICAN SERVICE
Corner Walnut & Hwy 27 — PH. GL 3-4921 — Avon Park
JIM WISE, Owner

Live Bait
Missouri Minnows
and Shiners

PRICES GOOD — Thursday - Friday - Saturday - Sunday - Monday Nov. 16, 17, 18, 19, 20

PHILLIPS CORNER
202 W. Main St. AVON PARK

SAVE MONEY
NOT STAMPS

Sugar Cured Slab **BACON** Half or Whole — 29c lb.
Pork Shoulder **ROAST** — 29c lb.
Morton's **Salt** Box — 10c
Small 3 to 4 lb. Avg. **Pork Ribs** We Have Plenty For Everyone This Week — 39c lb.
Florida Pascal **CELERY** — 9c A Stalk
We Have A Nice Selection of Turkeys and Hens
U. S. No. 1 **Potatoes** 10 lb. Bag — 39c
Morton's T.V. Meat **DINNERS** — 39c Each
Our Own Home-Made Pure Pork **Sausage** 2 lbs. For 79c

FREE $10 IN TRADE — TO PERSON WEIGHING IN LARGEST BASS AT PHILLIP'S CORNER IN NOV.
CHECK OUR GIFT DEPT. FOR WONDERFUL GIFTS AT LOW, LOW PRICES
CAMERAS ONLY 99c

Winter Guest Club News

Elizabeth Clarke
Phone GL 4733

SHUFFLING

In spite of the chilly wind on Wednesday there were seven entries in the morning and seven courts in the evening in play in the tournaments. The "B" winners were Harold Heffner and Ed Connell over Glenn Long and Harold Faulkner. Ralph Crocker and Burdette Howard won in consolation over Lillian Rodgers and Eva Chamberlain.

Eldred Gruber and Lawrence Robinson won in the "A" division over Joe and Kate Alexander. Consolation winners were Alva Thompson and Jim Brown over Henry Retter and Toney Kerr.

Thirty folks were in the line-up on Saturday morning in the "B" division. Elzo Cornue and Lois Johnson won in the main event over Edith Stevens and George Parker. Consolation winners were Ralph Crocker and Mildred Long over Allene Howard and Eva Chamberlain.

The "A" class had fifty players on Saturday afternoon. Winners were Charles Romilly and Kate McAlexander over Wm. Bell and Chris Cabezas. Ralph Weinhare and Gertrude Fensterman won in consolation over Herb Shoaper and Leo Wagner.

Meals at the Jacaranda were won by Ralph Crocker and Jim Chamberlain, Floyd Hilrich and Alva Thompson. Theatre tickets were won by Margery Faulkner and Mabel Crocker. Doc McAlexander and Henry Retter.

CARD GAMES

In Pinochle on Monday high score of 569 went to John Nuber and Charles Lawrence bid 675. No Bridge on Tuesday on account of the election. Thursday there were three and a half tables of Duplicate players, which is a good start for the season. No score was kept for this first session. Bridge players are welcome to come and enjoy this afternoon of skill in bridge.

CRAFTS

About forty ladies have started with the basketry. This will continue for about four weeks, although other crafts are in the making and will be started soon.

DANCE

Friday is always an evening of fun with the round, square and pattern dances. About fifty folks participated, and there were four squares on the floor.

SUPPER

Forty-six were present at the supper Saturday night with New York leading with 25, Michigan 4 and Ohio 4. Anna Ryning returned thanks.

Guests were Margaret Holmes of Bradford, Pa., niece of Fred Robinson, Joe Nickerson of Wauchula, grandson of Caroline Webber, and Lavina and Elizabeth Thompson of Ft. Myers. New Members are Mr. and Mrs. Chester Seeger, of Hilton, N.Y. Louis and Lilly Potter of McCoy, Pa. George and Mary Armstrong and Joseph Blomquist of Jamestown, N.Y.

Clara Robinson carried out a nice surprise on Allene Lotz for her birthday of Nov. 14. Allene has been a loyal helper with the Saturday evening suppers all during the summer. Caroline Webber baked a beautiful decorated cake, which was served to all present. And, of course, they sang "Happy Birthday" to her.

There will be the usual supper at 5:30 on Nov. 18, and every Saturday all during the winter season. A dinner is planned for Thanksgiving Day at 12:30. See the sheet on the table near the office for a planned menu. Please indicate what favorite dish you will bring. The Everett Paxtons and Ira West were the hosts.

NEWS ITEMS

President Leo Wagner has appointed Kate McAlexander as secretary of the Board to succeed Howard Kellogg, who moved away this past summer.

Mrs. William Lindley passed away this past week at her home in Alton, Ill. The Lindleys spent their winters here in Avon Park in their home on West Thomas. They also celebrated their 50th wedding anniversary with the group last winter.

Emory Mathem, who has been a member of the Winter Guest Club for many years, passed away this past week at his home in St. Louis, Mo.

John and Gertrude Williams were on their way to Avon Park, when Mrs. Williams became quite ill. They returned to their home near Three Oaks, Mich. and she had surgery in the LaPorte, Ind. hospital. She is recovering very nicely and as soon as she is able they will be coming to Avon Park.

Fern Haas is still in the hospital in Adrian, Mich. but expects to be returning to Avon Park very soon now.

New members this year: Cecile Bisson of Barre, Vt., Byron and Bessie J. Jeremy of Detroit, Mich., Chester and Lillian Seeger of Hilton, N.Y., Lillian Potter of McCoy, Pa.

APCI Nursery Accepts Check

Mrs. Robert Hayward, Citrus Garden Therapy District 5 Federation of Garden Clubs, presented a check to Mrs. J. H. Johnson, Secretary of the Nursery, APCI, and other officers of the club. Mrs. Guy Decker, Mrs. Gene Barker and Mrs. Bertha Fisher.

The donation in the amount of $170.43 is presented to the Nursery to be used to further the Horticultural program of installation.

The Florida Federation of Garden Clubs is currently sponsoring the nurseries of APCI, Radford Shaw Prison and the Apalachee Correctional Institute through the Garden Therapy.

Periodically each member donates towards this cause and to this media the men of APCI sincerely express their appreciation to all members.

Recently returned members: Wm. and Louise Bell of Milford, Ohio, Joseph and Ellen Blomquist of Jamestown, N.Y., Fred and Doris Bolton of Northfield, Mass., Claude and Myrtle Bynner of Hilliard, Ohio, Juanita Carr of Lansing, Mich., George and Ellen Coombs of Solon, Maine, Harold and Margery Faulkner of St. Paris, Ohio, Arthur Fisher of Baltimore, Ohio, Harry and Jane Hallows of Pepperford, Ont., Roy Huckle of Buchhannon, W. Va., Harmon and Gladys Heffner of Urbana, O., Floyd and Ada Heinrich of Elmira, N.Y., Ian and Gladys Kober of Bargyan, Ohio, Elta and Edna Lamson of Conneaut, Ohio, Ralph and Melba Lobdell of Goshen, Ind., Inez Kinney of Fort City, Iowa, Alma Mooney of Holley, N.Y., Joseph and Eleanor Nickerson of Harwich, Mass., George and Ethel Parker of Chautauqua, N.Y., Bertha Poe of Buchhannon, W.Va., Louise Prolipp of Britton, Mich., Geo. and Mac Rankers of Martin, Mich., Ira and Alice Shader of Royal Oak, Mich., Ernest and Mary Thomas of Howell, Mich., Floyd and Edith Stevens of Allegan, Mich., Ross and Ruby Stewart of Valparaiso, Ind., Henry and Astrid Tomtfelter of New Buffalo, Mich., Bert and Myrtle Warner of Ypsilanti, Mich., George and Esther White of Washington, Iowa, and Harold and Ruth Wolcott of Rolling Prairie, Ind.

254 members so far this year, 16 of them over eighty.



STUDENTS of the Ridge Area Day School prepair to mail 2000 letters to kick off their fund drive. The drive will continue through Thanksgiving day. Shown left to right: Marion Spires Carl Rapp and Melvin Barber.



RIDGE AREA DAY SCHOOL students show drawings they made while observing Thanksgiving. Students, left to right: Shirley Watley, Rocky Lewis, Eugene Pugh and Lewis Bryant.

Junior Women Sponsor Dance

The Avon Park Junior Woman's Club members are making plans for a real "swinging time" at their "After the Game Dance" planned for Wednesday, Nov. 22 following the annual Avon Park - Sebring football clash. Beginning at 10 p.m. the dance will be held at the American Legion Hall on West Bell Street. Signs will direct traffic from US 27 west to the club house.

Music will be the Accidents, a group from Okeechobee and Fort Pierce. The Accidents play a well rounded selection of music, offering numbers for all styles of dance.

Tickets can be obtained from any club member, and will also be on sale at the door. Mrs. Larry Hooper and Mrs. Leroy Ross, co-chairmen of the event, have invited all Avon Park residents to round out their evening of fun by patronizing this dance.

Claire Lindley Former Resident Died in Ill.

Friends of Mrs. Claire M. Lindley will be saddened by the news of her death in Alton, Ill. She was a former winter resident of Avon Park, her home was on W. Thomas St.

Mrs. Claire M. Lindley, 74, the wife of William F. Lindley, 2623 Humbert St., Alton, Ill., died Friday, Nov. 3 at 11:30 a.m. in Alton Memorial Hospital, where she had been a patient 10 days. She had been in ill health for a year, but had continued active until two weeks ago.

A resident of Alton for 60 years, Mrs. Lindley moved to Alton in 1907 from St. Louis, where she was born to the late Mr. and Mrs. Peter Herzog.

She attended the Alton Schools and graduated from the High School.

Mrs. Lindley and her husband operated the Lindley Grocery for 30 years prior to their retirement.

They were married June 28, 1916 in the Presbyterian Church where she had been a member for 52 years.

Their 50th wedding anniversary in 1966 was observed with a trip to Florida where they maintained a winter home in Avon Park.

Surviving besides her husband are a brother, Fred Herzog, Alton and a sister, Mrs. Lela Gent, Tulsa, Oka.

Funeral services were held Monday, Nov. 6 at 2 p.m. in Streeper Funeral Home with the Rev. Henry O. Moore, pastor of the Presbyterian Church officiating. Burial in Upper Alton Cemetery.

Tour of Homes Thursday

The Woman's Club annual tour of homes will start at 1:30 - 4:30, Thursday November 16. Tickets may be purchased at the Woman's Club House where tea will be served during these hours. Maps of the various homes to be visited will be given with the purchase of a ticket $1.00. Six homes are on the tour ranging from large beautiful homes, homes featuring custom furniture, foreign art objects, ultra modern and a retirement apartment.

Lutheran Women Meet

The women of Resurrection Lutheran Church held their meeting Wednesday, Nov. 8.

Meeting opened with a prayer by Mrs. Marvin Rehrer who also led in devotions for the day.

President Toni Eikhill welcomed the members and guests. Mrs. Eikhill introduced the new pastor and his wife Rev. and Mrs. Ivan H. Miller. Mrs. Miller consented to become a member.

Mrs. David Roth read the minutes of the October meeting as read by Mrs. Lois DeBerard. Doris Fleming, Carl Johnson, Mary Jones, Cathy Nolin, Bertha Pulatsan, Lillian Shipp, Marion Thompson, Odessa Wood, Mike Rogers, Clarence Stull.

Mrs. Arden A. Flooding, Margaret Gates, Geraldine McCabe, Fay Nolin, Peggy Walter H. Mathews, Louise K. Mathews, George E. Tennett, Patricia Tumbleston.

Nov. 9—Maggie Bigelow, Marion Hart, Willie Mathews, Leon Medley, Barbara Patterson, Bell Townsend.

Nov. 10—Heidi Anderson, Helen Boswell, Vernon Brown, Josephine Faden, Thomas Sirey, Sadie Walker.

Nov. 11—Frank Hendricks, Jessie Haines, Bertha Henderson, Paula High, Bertha Maxson, T. J. Simmons, Garnett Woodard, Bonnie Thomason.

DISCHARGES

Nov. 5—Dora Anderson, Bessie L. Barber, Vivian C. Huddleston, Aurelia Huddleston, Wilhelmina Rewis, Dora Ivy V. Sanders, Hazel I. Suchart, Elizabeth Williams, Dora A. Winegard, Herman Young.

Nov. 7—Debra Godwin, Cleo Miller, Opcenia Taylor, James Scott, Louis Seeley, Terry Smith, Lawrence Williams.

Nov. 8—Neil Hart, Emma E. Kerkhiter, Letha Rewis, Willis Sessions, Elva L. Sherman, Patsy Stevenson, A. C. Thomas, Fred Wilbur.

Nov. 9—Janet Albritton, Cheryl Branning, Dora Kuhn, Joseph Lyons, Darlene Schroeder, Rose Shuffield, Georgia Toney, Harwood Williams.

Nov. 10—Anna Avery, Fabian Bracket, Louis DeBerard, Arch Flooding, Louise Mushrush, Ross Rains, Hazel Slater, Mattie Tompkins, Patricia Tumbleston.

Nov. 11—Madison Hart, John Hendry, Geraldine McGhee.

BIRTHS

Patricia Wagrell Stevenson born to Mr. and Mrs. Roy Earl Stevenson of Lake Placid on Nov. 6, 1967, 6 lb., 14 oz.

Lori Dale Schroeder born to Mr. and Mrs. Carl Howard Schroeder of Mulberry on Nov. 6, 1967, 7 lb., 0 oz.

William Carroll Albritton born to Mr. and Mrs. Harold Vernon Albritton of Lake Placid on Nov. 7, 1967, 8 lb. 4 oz.

James Canton Slater born to Mr. and Mrs. Solon Slater of Sebring on Nov. 7, 1967, 6 lb. 1 oz.

Helen Louise Mushrush born to Mr. and Mrs. Robert LeRoy Mushrush of Bowling Green on Nov. 8, 1967, 7 lb., 7 oz.

Robert Eric Floodine II born to Mr. and Mrs. Robert Eric Floodine, Sr. of Sebring on Nov. 8, 1967, 5 lb., 7 oz.

Rodney Lewis Tumbleston born to Mr. and Mrs. Roger Monroe Tumbleston of Lake Placid on Nov. 8, 1967, 6 lb., 3 oz.

David Arvin Anderson, Jr. born to Mr. and Mrs. David Arvin Anderson, Sr. of Avon Park on Nov. 10, 1967, 6 lb., 10 oz.

Paula Ann High born to Mr. and Mrs. James Alan High of Lake Placid on Nov. 11, 1967, 7 lb., 11 oz.

Christopher Lewis Thomason born to Mr. and Mrs. Hugh Dixon Thomason of Lake Placid on Nov. 12, 1967, 6 lb., 14 oz.

Homemakers Hold Luncheon

The Council of Homemakers Extension Service, held a luncheon at the Florida Power Lounge in Avon Park November 9 in celebration of "International Friendship Day."

Each member of the Homemakers Club prepared a covered dish from a different country. There were 14 members of the Avon Park Club present and ten different countries were represented by the food. Also present was Mrs. Imogene Rittenburgh, Extention Agent of Highlands County and four visitors. A wonderful luncheon of exotic foods was enjoyed by all.

A short business meeting was held after the luncheon with Mrs. Heritage, president of the council in charge.

A very enjoyable and informative talk was then given, in question and answer form, by Mrs. Nicole Shelling, formerly of France, now living in Avon Park.

The next council meeting will be held at the home of Mrs. Lois Thiele on December 7 at 9:30 a.m. The subject meeting will be Christmas Ideas.

Notice

Claxton Fruit Cakes are now on sale. They may be purchased from any member of the Business Women's Club or phone Mrs. Rena Smith, 30 N. Butler, phone GL 5-6005. Price $3.00 per pound for either the dark or the light cakes.

They may also be purchased at Exie Caffee's gift shop, Chamber of Commerce Office and Ted Ward Real Estate Office.

Be sure and buy a Claxton Fruit Cake for your Thanksgiving dinner.

Thanksgiving Day Service

The Christian Science Church will have a Thanksgiving Day service at the church at 11:00 a.m. Subject "Thanksgiving". Golden Text Psalms 51:15.

All are welcome

Hospital News

ADMISSIONS

Nov. 5—Debra J. Godwin, Paul Larson, Louise S. Seeley, Flossie W. Sherrell, A. C. Thomas, Fred Wilbur, Haywood Williams, Hassie Yarborough.

Nov. 6—Elizabeth Adams, Annie Avery, Fay Bennett, Ruth Bentley, Edna Payne, Letha Rewis, Darlene Schroeder, Frank Selleck, Willie Sessions, Elva L. Sherman, Hattie Shiloh, Patsy Stevenson, Opcenia Taylor, Vera Taylor, Betty Walton, Fred Wilbur, Lawrence Williams.

Nov. 7—Janet Albritton, Lois DeBerard, Dolores Fleming, Carl Johnson, Mary Jones, Cathy Nolin, Bertha Pulatsan, Lillian Shipp, Marion Thompson, Odessa Wood, Mike Rogers, Clarence Stull.

Nov. 8—Arden A. Flooding, Margaret Gates, Geraldine McCabe, Fay Nolin, Peggy Walter H. Mathews, Louise K. Mathews, George E. Tennett, Patricia Tumbleston.

Nov. 9—Maggie Bigelow, Marion Hart, Willie Mathews, Leon Medley, Barbara Patterson, Bell Townsend.

Nov. 10—Heidi Anderson, Helen Boswell, Vernon Brown, Josephine Faden, Thomas Sirey, Sadie Walker.

Nov. 11—Frank Hendricks, Jessie Haines, Bertha Henderson, Paula High, Bertha Maxson, T. J. Simmons, Garnett Woodard, Bonnie Thomason.

DISCHARGES

Nov. 5—Dora Anderson, Bessie L. Barber, Vivian C. Huddleston, Aurelia Huddleston, Wilhelmina Rewis, Dora Ivy V. Sanders, Hazel I. Suchart, Elizabeth Williams, Dora A. Winegard, Herman Young.

Nov. 7—Debra Godwin, Cleo Miller, Opcenia Taylor, James Scott, Louis Seeley, Terry Smith, Lawrence Williams.

Nov. 8—Neil Hart, Emma E. Kerkhiter, Letha Rewis, Willis Sessions, Elva L. Sherman, Patsy Stevenson, A. C. Thomas, Fred Wilbur.

Nov. 9—Janet Albritton, Cheryl Branning, Dora Kuhn, Joseph Lyons, Darlene Schroeder, Rose Shuffield, Georgia Toney, Harwood Williams.

Nov. 10—Anna Avery, Fabian Bracket, Louis DeBerard, Arch Flooding, Louise Mushrush, Ross Rains, Hazel Slater, Mattie Tompkins, Patricia Tumbleston.

Nov. 11—Madison Hart, John Hendry, Geraldine McGhee.

BIRTHS

Patricia Wagrell Stevenson born to Mr. and Mrs. Roy Earl Stevenson of Lake Placid on Nov. 6, 1967, 6 lb., 14 oz.

Lori Dale Schroeder born to Mr. and Mrs. Carl Howard Schroeder of Mulberry on Nov. 6, 1967, 7 lb., 0 oz.

William Carroll Albritton born to Mr. and Mrs. Harold Vernon Albritton of Lake Placid on Nov. 7, 1967, 8 lb. 4 oz.

James Canton Slater born to Mr. and Mrs. Solon Slater of Sebring on Nov. 7, 1967, 6 lb. 1 oz.

Helen Louise Mushrush born to Mr. and Mrs. Robert LeRoy Mushrush of Bowling Green on Nov. 8, 1967, 7 lb., 7 oz.

Robert Eric Floodine II born to Mr. and Mrs. Robert Eric Floodine, Sr. of Sebring on Nov. 8, 1967, 5 lb., 7 oz.

Rodney Lewis Tumbleston born to Mr. and Mrs. Roger Monroe Tumbleston of Lake Placid on Nov. 8, 1967, 6 lb., 3 oz.

David Arvin Anderson, Jr. born to Mr. and Mrs. David Arvin Anderson, Sr. of Avon Park on Nov. 10, 1967, 6 lb., 10 oz.

Paula Ann High born to Mr. and Mrs. James Alan High of Lake Placid on Nov. 11, 1967, 7 lb., 11 oz.

Christopher Lewis Thomason born to Mr. and Mrs. Hugh Dixon Thomason of Lake Placid on Nov. 12, 1967, 6 lb., 14 oz.



Go People Go With a Bank!

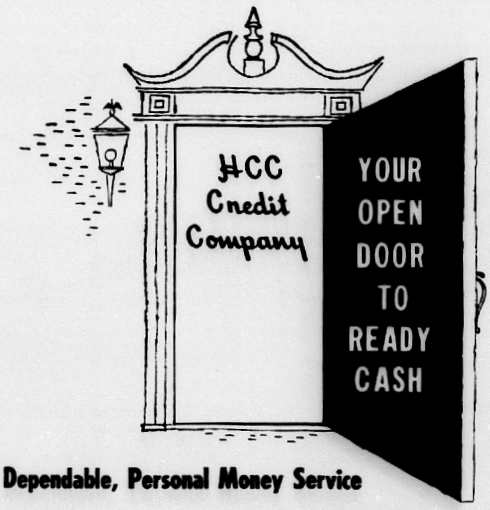
Go people count time as one of their most precious elements. Small wonder that banks play an important part in their everyday bustling life. Financial services are needed more than ever for people on the go to keep up with a fast-paced economy. Banks and *only* banks provide *all* these services under one roof.

What's the difference between banks and other financial institutions? If you've been running all over town dealing with those other institutions . . . try dealing with a bank.

You'll know the difference.

Over 400 banks in Florida behind you and your community

FLORIDA BANKERS ASSOCIATION



Dependable, Personal Money Service

for the needs of the whole family

When you need cash to meet expenses, pay bills . . . cash for any worthwhile purpose, come to HCC Credit Company. Every month, thousands of families visit HCC Credit Company for the cash they need.

We would like to serve YOU! Come in or call today!

LOANS UP TO

$600

GUARANTEE: If not completely satisfied, return your loan within 30 days at absolutely no cost to you. It will be cancelled without question . . . without charge.

HCC Credit Company

120 West Main Street
Avon Park, Florida
Telephone - GL 3-3186



LICK 'EM, STICK 'EM. And that's how you succeed in beating TB—if what you're licking and sticking is Christmas Seals. So says Movie Star Robert Morse, who is the 1967 National Honorary Christmas Seal Campaign Chairman. Morse, who rose to fame in both the Broadway and film versions of "How To Succeed In Business Without Really Trying," is echoed in his sentiments by his two daughters, Robin, left, and Andrea, right. The girls' mother, the former Carole D'Andrea, came down with tuberculosis last year. She is well on the road to recovery now, but the whole Morse family knows the value of Christmas Seals—they fight tuberculosis and other respiratory diseases.

A Thanksgiving Message

How can anyone put his heart into "Thanksgiving" when there's so much violence and grief in the world?

It's not a new question. The Bible tells of good men who struggled hard for an answer.

But this is what they found:

The times of greatest trouble are the times when men need the spirit of Thanksgiving most of all.

Gratitude in the midst of "good times" and material prosperity comes all to easily, and is apt to be superficial.

When forced to look more deeply into life—to find a more unselfish love and other riches of Spirit—only then do we begin to discover the real meaning of Thanksgiving, to see more clearly man's debt to God for everything that is truly good.

This kind of thanksgiving, when challenged by adversity, only grows stronger.

Treachery and tyranny were closing in on him, the Bible says, but Daniel "prayed, and gave thanks before his God, as he did aforetime."

In the middle of a raging storm at sea, with the ship he was on about to be smashed on the rocks, Paul "took bread, and gave thanks to God in presence of them all."

Whether faced by hungry multitudes or standing before the tomb of Lazarus, Jesus first gave thanks.

In the sublimest example of all, on the night before his crucifixion, during the darkest hours the world has known, Jesus "took the cup, and gave thanks"—and then invited those who were with him to share in his life.

The basis of his thanksgiving, as he indicated often, was a deep and constant acknowledgement of his unperishable unity with God—something that filled his being and governed everything he did.

He expected that we too would feel it—would say "our Father" because we really had to, because we saw it was so.

Isn't this the only basis for thanksgiving" Material blessings just don't go around. Tables are empty, and sometimes a chair is empty.

But there is always a reason for thanksgiving. It's built into the structure of things, and it never changes. We catch clear glimpses of it when we're moved by compassion, reaching out in totally unselfish love. Then we know ourselves better—and our neighbor. And thanks flows out.

Perhaps what it comes down to is this:

To give thanks to God really means to give ourselves, our hearts and minds. This is only giving back what we owe to Him in the first place. But we must consciously give ourselves to God in order to know the blessing of what it means to His sons.

Simply stating that we may love God will never make us 'love Him,' wrote Mary Baker Eddy, the founder of Christian Science, "but the longing to be better and holier, expressed in daily watchfulness and in striving to assimilate more of the divine character, will mould and fashion us anew, until we awake in His likeness."

The prophet Malachi summed it up:

"Bring ye all the tithes into the storehouse, that there may be meat in mine house, and prove me now herewith, saith the Lord of hosts, if I will not open you the windows of heaven, and pour you out a blessing, that there shall not be room enough to receive it."

Personality disorders are the well-spring of alcoholism, according to Florida Alcoholic Rehabilitation Program. For more information on alcoholism, write Box 1147, Avon Park, Fla. 33825.

Chinchillas . . . Poor Investment!

Boyd Bennett of Young-Bennett Chinchilla Ranches says that many people who are interested in entering the Chinchilla Fur Farming Industry must have certified animals, certified and graded by the Empress Chinchilla Breeders Association to meet the Breeder's Association marketing standards. Entering the Chinchilla Fur Farming Industry without certified animals is very risky.

Young-Bennett Chinchilla Ranches have been chinchilla farming for 13 years and they have a limited supply of Empress Certified Chinchilla Brood Stock.

It is possible for a new Rancher to make a $3000.00 mistake if he does not get certified animals.

You may receive a free 12 page booklet on Chinchilla Ranching by sending your name, address and zip code number to:

YOUNG-BENNETT
CHINCHILLA RANCH

P. O. Box 19167
1280 Old Fern Valley Road
Louisville, Kentucky
40219

Advertisement

Local Lions Hold Meeting

The Lions were pleased to have District Governor Ben Parkhurst of Lakeland visit their club at the last meeting Nov. 7. He gave a very interesting report on the progress of Lions in District 1.

Reports of their Halloween candy sale and plans for the gathering of toys for the underprivileged at Christmas were given.

The next meeting will be a joint meeting in Sebring at 6:30 p.m. at the Elks Club. The Avon Park Lions will join other area Lions clubs from the county on Nov. 21 to help promote National Farm City week.

Every Lion member is urged to attend as 34 tickets are pledged at $1.50 each.

Hospital Aux. Annual Meeting

Annual Conference Associated Hospital Auxiliary held their meeting at the Diplomat Hotel in Hollywood, Fla., Nov. 8 and 9.

Rebecca Bruce, executive director of the medical center of Punta Gorda, Fla., was the speaker. His theme was "Imagine a Hospital without an Auxiliary."

The president's reception was held on Wednesday evening, Nov. 8, banquet on Thursday evening, followed by a musical revue "Walking Happy," which was put on by the Women's Auxiliary of Mt. Sinai Hospital, Miami Beach.

Attending from Avon Park were: Mrs. Lala Weitzhat, Mrs. Pauline Londee, Mrs. Elsa Langman, Mrs. Thelma Merrill, Mrs. Frances Guemsei and Mrs. Ann Robbins.

NOTICE UNDER FICTITIOUS NAME LAW

Notice is hereby given that the undersigned, pursuant to the provisions of Florida Statutes, Section 865.09 of the Florida Fictitious Name Law, will register with the Clerk of Circuit Court, Highlands County, Florida, upon receipt of proof of publication of this notice, the fictitious name under which we are engaged in business at 1000 Thomas St. in Avon Park, Florida, and that the names of said persons interested in said business are: Louis A. Swiston, Jean Louise Garrahan, Glenn Hatchield.

Louis A. Swiston
Pub., Nov. 9, 16, 1967.

NOTICE OF INTENTION TO MAKE APPLICATION FOR FINAL DISCHARGE
Florida Statutes

IN CIRCUIT COURT, TENTH JUDICIAL CIRCUIT IN AND FOR HIGHLANDS COUNTY, FLORIDA
CIVIL ACTION NO. 287
RE: GUARDIANSHIP OF LANK LAKES, a/k/a MARK LAKES, a minor, by WILLIAM L. MOON and EVELYN L. MOON, Guardians.

NOTICE TO APPEAR
TO: EVELYN MOORHAN
Address Unknown

You are hereby notified that WILLIAM L. MOON and EVELYN L. MOON, husband and wife, have filed a Petition in the above entitled Court for the adoption of LANK LAKES, a minor, and you are hereby commanded to be and appear in the Circuit Court, Tenth Judicial Circuit and for Highlands County, Florida, at Sebring, Florida, on the 27th day of November, 1967, to show cause why your Answer or objections to show cause why said Petition should not be granted to the Attorney for Petitioners, HUE LEWIS, 319 Lakeview Drive, Sebring, Florida, 33870 and file the original in the office of the Clerk of the Circuit Court of Highlands County, Florida, on or before the 27th day of November, 1967.

Herein Fail Not or a decree pro confesso will be entered against you.

Witness my hand and the seal of said Court in Sebring, Florida, this 19th day of October, 1967.

EARL RICH, Clerk of Circuit Court
Pub. Oct. 26, Nov. 2, 9, 16, 1967.

NOTICE TO CREDITORS FLORIDA STATUTES

IN THE COURT OF THE COUNTY JUDGE, HIGHLANDS COUNTY, FLORIDA
IN PROBATE
IN RE: ESTATE OF ESTHER A. ADAMS, Deceased.
TO: ALL CREDITORS AND PERSONS HAVING CLAIMS OR DEMANDS AGAINST SAID ESTATE:

You and each of you are hereby notified and required to present any claims and demands which you, or either of you, may have against the estate of Esther A. Adams, deceased, late of said County, to the County Judge of Highlands County, Florida, at his office in the court house in said County at Sebring, Florida, within six calendar months from the time of the first publication of this notice. Two copies of each claim or demand shall be in writing and shall state the place of residence and post office address of the claimant and shall be sworn to by the claimant, agent, or attorney and accompanied by a filing fee of one dollar and such claim or demand not so filed shall be void.

Alice Adams
As executrix of the Last Will and Testament of Esther A. Adams, deceased
First publication Nov. 2, 1967.
David P. Lanier
Attorney for Executrix
Avon Park, Florida
Pub. Nov. 2, 9, 16, 23, 1967.

NOTICE TO CREDITORS FLORIDA STATUTES

IN THE COURT OF THE COUNTY JUDGE, HIGHLANDS COUNTY, FLORIDA
IN PROBATE
IN RE: ESTATE OF CLYDE WEATHERS, Deceased.
TO: ALL CREDITORS AND PERSONS HAVING CLAIMS OR DEMANDS AGAINST SAID ESTATE:

You and each of you are hereby notified and required to present any claims and demands which you, or either of you, may have against the estate of Clyde Weathers, deceased, late of said County, to the County Judge of Highlands County, Florida, at his office in the court house at said County at Sebring, Florida, within six calendar months from the time of the first publication of this notice. Two copies of each claim or demand shall be in writing and shall state the place of residence and post office address of the claimant and shall be sworn to by the claimant, agent, or attorney and accompanied by a filing fee of one dollar and such claim or demand not so filed shall be void.

Clyde Weathers, Jr.
As executor of the Last Will and Testament of Clyde Weathers, deceased
First publication Nov. 2, 1967
David P. Lanier
Attorney for Administrator
Avon Park, Florida
Pub. Nov. 2, 9, 16, 23, 1967.

NOTICE OF HEARING

Pursuant to the requirements of the Florida Statutes, Chapter 380, the Highlands County Board of County Commissioners will hold a public hearing in the Commission Room, Highlands County Courthouse, Sebring, Florida, on the 5th day of December, 1967, at 10:00 o'clock A.M. to consider the following described property for rezoning from an R-1 area to an R-III area, to-wit:

Lots 1, 2, 3, 4, 5 and 6 of Block 4, Sun 'N Lake Estates, Section 28, South, Range 28 East, Highlands County, Florida.

All parties of interest shall have an opportunity to be heard.

Dated this 10th day of November, 1967.

Malcolm K. Crews
City Clerk
Pub. Nov. 16, 23, 1967.

INVITATION TO BID

The Highlands County Water System will receive bids for the purchase of approximately 6" diameter transite pipe with couplings. All bids to state price delivered to Avon Park. Fla. bids returnable on or before 10 A.M. November 27, 1967. The County reserves the right to accept or reject any or all bids.

Malcolm Crews
City Clerk
Pub. Nov. 16, 1967.

Avon Park Lakes News

By Cynthia T. Calvert — Phone GL 3-6282

Mr. and Mrs. William Constantine and Mr. and Mrs. Harold Anderson were visitors in Lakeland last Friday.

Mrs. Walter Beach was hostess for the Tuesday night card party at the club house and served refreshments to the players.

Mr. and Mrs. George Kreml left last Sunday from a two days visit with Mr. and Mrs. John Talley in Miami.

Mr. and Mrs. Walter Meyer returned home Sunday from a three weeks trip to Bloomington, Ill. where they visited their son John Meyer and family.

Mrs. Edwin Guenzel, Mrs. William Robbins and Mrs. Thelma Merrill returned Thursday from a two days trip to Hollywood where they attended the Association of Florida Hospital Auxiliary the annual conference held at the Diplomat Hotel.

Many thanks are extended to the members that helped clean the clubhouse last Monday also to those that provided for the coffee break. It was a job well done.

The Woman's Group met last Thursday at the club house with Mrs. George R. Couch as hostess and refreshments were served after attending.

Mr. and Mrs. Edward Strebe from Getzville, N.Y. spent several days at their home on Oscola Rd.

Mr. and Mrs. Orville Castine, Mr. and Mrs. John Johnson and Mrs. Mary Castine visited Mrs. Anna Smith in Largo last Saturday.

The regular monthly pot luck dinner will be held at the club house November 16 at 6 p.m. Mr. and Mrs. Herbert Slocum will show slides of their recent trip to Europe.

Mrs. George E. Couch held a Tupperware Party at her home last Wednesday afternoon and those attending were Mesdames Herbert Castine, J. W. Barnes, Harry Taylor, Charles Balding, Karl Kramson, Orville Castine, Max O'Neel, Frank Alley, W. T. Haines, A. H. Schutt, Adam Weintraut, John Schoen, Louie Riha, and Mrs. King from Sebring.

Mr. and Mrs. John Talley arrived this week to spend two days with her sister and brother-in-law, Mr. and Mrs. George Kreml enroute home to River Forest, Ill.

Mr. and Mrs. Walter Arnold from Ft. Pierce spent two days this week with Mr. and Mrs. Walter Beach.

Mrs. George Burroughs attended the luncheon meeting of the Life Members Club of the Telephone Pioneers of America held at the Sand Dollar Restaurant in St. Petersburg. The meeting was conducted by Mr. Mc Vicy, vice-president of AT&T Company, in charge of Pioneer Affairs.

Mrs. Herbert Castine left Sunday for her home in Warren, Mich. after spending two weeks at the Lakes as the guests of Mr. and Mrs. Orville Castine.

Mrs. Victor Garay is in the Walker Memorial Hospital where she had undergone major surgery last Thursday, and is getting along fine. We all wish her a speedy recovery.

Mr. and Mrs. Osgood Lee and her sister Mrs. Clyde Woollen of Atlanta arrived Friday to spend several weeks at their home on Avon Blvd.

Mr. and Mrs. Flemin Heath from Lawrenceville, Ill. left Monday after being the overnight guests of Mr. and Mrs. Charles Balding.

Mrs. Robert Anderson left Tuesday from the McCoy Airport in Orlando for her home in Louisville, Ky. after spending a week at the Lakes with Mr. and Mrs. Harold Anderson. She is their daughter-in-law.

Mr. and Mrs. Donald Shay from Stanhope, N.J. arrived this week to move into the Shafer house on Verona Rd., and will make it their future home.

Mr. Benjamin Cutrofello from Stratford, Conn. arrived last week at his home on Stuart Rd. to spend the winter here.

Mr. and Mrs. Paul J. Calvert returned home Friday from a two days visit with their son Jack and family in Oviedo. Their grandson Kevin returned with them, to spend the week-end, his parents driving down Sunday to take him back home.

Mr. and Mrs. Charles Balding drove to Lake Wales Saturday to heart the Carillon concert given at the Bok Tower.

Mrs. Harold H. Magill returned home Sunday by plane in Tampa from Arizona after spending four months away. She was met at the airport by Mr. and Mrs. Paul J. Calvert and Kevin Calvert. She visited her daughter and family in Milwaukee, Wisc. and was there to welcome the arrival of a new grandson. She visited her son Doug and family in Grand Rapids, Mich. for a month before going to Flagstaff, Ariz. for a visit with her other son Greg and family.

The Executive Committee of the Woman's Group will be hostesses for a Christmas Coffee at the clubhouse on November 30 at 10 a.m. and all the ladies at the Lakes are invited to attend.

Mr. and Mrs. William Thonie from Succasunna, N.J. arrived Sunday to visit her parents, Mr. and Mrs. L. L. Askerson for a few days.

Attend Meeting

Ron Burton, Ray Grantham and Rudy Elkhill of the Avon Park branch of Hood's Dairy, Inc. will be among milk executives from throughout Florida attending the Third Marketing and Management Seminar of the Florida Dairy Products Assn., Nov. 13-14 at the Robert Meyer Hotel in Orlando. The meeting will highlight problems and new developments in marketing management and safety concerning Florida's milk industry.

Elks Bingo In Sebring Friday

The regular Friday night Bingo party was attended by 117 members and friends, a total of $258.00 was won by 59 people.

A teen-age dance will be held at the Club Nov. 25.

Ladies of the Elks will hold a Dessert Bridge Card party Nov. 25. Door prizes will be given and a prize for each table. Tickets are $1.00 per person.

Episcopal Women Have Meeting Nov. 8

The Episcopal Church Women of the Church of the Redeemer met for their regular monthly meeting in the parish house on November 8.

The meeting was called to order by Mrs. Francisco and Mrs. Paone led devotions with prayer and scripture readings.

Mrs. Ed Hall, program chairman presented the second in a series of "Prayer in Church and Home." A paper on "Prayer, Adoration and Praise" was given by Mrs. A. J. Irwin, after which Father Knapp led a group discussion. All members agreed it was a most interesting and enlightening meeting.

At the business meeting Mrs. Luci McKenzie, treasurer, presented the budget for 1968, which was approved and accepted.

Mrs. Walter Betts thanked the members for their help in planning the turkey dinner. She reported a good ticket sale. Mrs. Francisco thanked the hostesses, Mrs. Miller, Mrs. Buck, Mrs. Perin and Mrs. Cone for the delicious refreshments served before the meeting.

Father Knapp closed the meeting with prayer.

The Christmas meeting will be held Wednesday, Dec. 13. Communion will be 10 a.m., business meeting at 11 a.m. The program will be presented after a covered dish luncheon. The ECW are hoping for a record attendance for the last meeting of the year.

At the Churches

Church of God
105 N. Florida Avenue
Rev. Thomas B. Sleepe, pastor
Sunday School ..... 9:45 A.M.
Morning Worship ..... 11:00 A.M.
Evening Worship ..... 7:00 P.M.
Family Night, Wed. ..... 7:30 P.M.

First Baptist Church
N. Lake and Church St.
Aden D. Childress, pastor
Otis Strickler, Min. music education
Sunday School ..... 9:45 A.M.
Morning Worship ..... 11:00 A.M.
Training Union ..... 6:30 P.M.
Early Morning Service ..... 8:30 A.M.
Mid-week Service, Wed. ..... 7:45 P.M.
Nursery Open at All Services

Fla. Avenue Baptist Church
Lester Miller, pastor
Phone GL 3-4957
Sunday School ..... 9:45 A.M.
Morning Worship ..... 11:00 A.M.
Training Union ..... 6:30 P.M.
Evening Worship ..... 7:30 P.M.
Mid-week Prayer Service 7:30 P.M.
Nursery Open at All Services

Walker Memorial Seventh-day Adventist Church
Across lake from hospital
Robert H. Kerr, pastor
Phone GL 3-4035
SATURDAY:
Sabbath School ..... 9:30 A.M.
Worship Hour ..... 11:00 A.M.
Vespers—30 minutes from sunset
WEDNESDAY:
Prayer and Bible Study .... 7:30 P.M.
FRIDAY:
Youth Service (YPMV) .... 7:30 P.M.

Church of the Nazarene
Sunday School ..... 9:45 A.M.
Morning Worship ..... 11:00 A.M.
NYPS ..... 6:30 P.M.
Evening Service ..... 7:30 P.M.
Mid-week Services ..... 7:30 P.M.

First Presbyterian Church
AVON PARK
Rev. Marshall Wilson
Sunday School ..... 10:00 A.M.
Church ..... 11:00 A.M.
Now in new Sanctuary
North side of Lake Verona
Mid-week Bible Study
Wednesday ..... 7:30 P.M.
Prayer Group - Thur. ..... 9:30 A.M.
Nursery every Sunday

Our Lady of Grace Catholic Church
Rev. Armand Gregoire
E. Main St. — Ph. GL 3-4757
Daily Mass ..... 8:00 A.M.
Sunday Masses 8:30 and 10:00 A.M.
Confessions Sat. ..... 4:30 to 5:00 P.M.
..... 7:00 to 7:30 P.M.
Religious Instruction: GRADERS: Friday after their afternoon classes. High school students: Wednesday at 7:30 P.M.



Church of God
105 N. Florida Avenue
Rev. Thomas B. Sleepe, pastor
Sunday School ..... 9:45 A.M.
Morning Worship ..... 11:00 A.M.
Evening Worship ..... 7:00 P.M.
Family Night, Wed. ..... 7:30 P.M.

First Methodist Church
Rev. Addison G. Hardee, minister
Regular Church Schedule
SUNDAY:
Morning Worship 9:00 - 10:55 A.M.
Church School ..... 9:45 A.M.
Evening Worship ..... 7:30 P.M.
(Nursery conducted during both the church School and Worship Service)
Methodist Youth Fellowship ..... 5:00 to 7:15 P.M.
WEDNESDAY:
Mid-week Prayer and Bible Study ..... 7:00 P.M.
First Tuesday of the month — Regular meeting of the oWman's Society of Christian Service 9:30 A.M.

Resurrection Lutheran Church
Lutheran Church in America
Corner Main St. and Highlands Ave.
Rev. Ivan O. Miller, pastor
508 E. Canfield St.
Divine Services ..... 9:00 A.M.
Sunday School ..... 10:15 A.M.
Visitors always welcome

Church of Christ
200 South Forest Avenue
Sunday Services:
Bible Study ..... 10:00 A.M.
Morning Worship ..... 11:00 A.M.
Evening Worship ..... 7:00 P.M.
Wednesday:
Bible Study ..... 7:30 P.M.
510 Tulane Circle

At the Churches

Christian Science Society
Corner Avon Blvd. & Highlands
Avon Park Lakes
Sunday Services ..... 11:00 A.M.
First Wednesday ..... 8:00 P.M.
Sunday School ..... 11:00 A.M.
Reading room, Fri. - 1:30 3:00 P.M.
ALL ARE WELCOME

Union Congregational Church
Herbert D. Graetz, Minister
Sunday School ..... 9:45 A.M.
Morning Service ..... 11:00 A.M.
Nursery for small children at Sunday School and Church Service

Fellowship Baptist Church
1000 Thomas Street
Avon Park, Florida
Rev. Harrison Crews, pastor
Sunday School ..... 9:45 A.M.
Sun. morning Worship ..... 11:00 A.M.
Youth Choir - Sundays ..... 5:30 P.M.
Training Union ..... 6:30 P.M.
Sun. evening Worship ..... 7:30 P.M.
RA's and GA's (Wed.) ..... 6:15 P.M.
Mid-week Service (Wed.) 7:30 P.M.
Christ Is The Answer

Faith Lutheran Church
1600 N. Lakeview Drive
Sebring, Florida
Rev. William L. Duerr, Jr.
Sunday School and Bible Class ..... 8:45 A.M.
Morning Worship ..... 10:00 A.M.
This church sponsors "The Lutheran Hour and the TV program "This Is The Life."

First Assembly of God
112 South Central Ave.
E. B. Boykin, pastor
Sunday School ..... 10:00 A.M.
Morning Worship ..... 11:00 A.M.
Young People (Christ Ambassadors) .... 6:00 P.M.
Evangelistic Service ..... 7:00 P.M.
Wednesday Mid week Prayer and Bible Study ..... 7:30 P.M.
Thursday - Womens Missionary Council ..... 2:00 P.M.

First Christian Church
(Independent)
1011 Walnut Street
Phone GL 3-3261
Clifford F. Dance, Minister
Bible School ..... 10:00 A.M.
Church Service ..... 11:00 A.M.
Youth Meeting ..... 6:00 P.M.
Evening Service ..... 7:00 P.M.

Episcopal Church of The Redeemer
Verona and Pleasant Streets
Rev. John L. Knapp
SUNDAYS
Sunday Eucharist ..... 7:30 A.M.
Family Service and Church School ..... 9:30 A.M.
Sunday Service ..... 11:00 A.M.
Wednesday Service ..... 9:00 A.M.

These Religious Messages and Church Announcements, brought to you by the following:

LOYAL CITIZENS and BUSINESSES - - - - All interested in a BETTER COMMUNITY & CHURCHES!

Virginia's Beauty Salon
Food Fair Shopping Center
1083 W. Main — GL 3-3336

Bagwell Lumber Co.
T. W. Bagwell & Employees

Green's Surplus Store
E. H. Green & Employees

Polk Auto Parts, Inc.
126 West Main Street

Avon Park Motor Co.
C. E. Lanier and Vernon Lanier and Employees

Park Pharmacy, Inc
J. Carson Bates & Staff

Avon Park Sun
Employees

Touchton Drugs
E. G. Touchton & Staff

Hood's Dairy, Inc.
John M. Hood & Employee

Southernaire Motel
Mr. and Mrs. Roy D. Taylor

Mode O'Day Dress Shop
Mr. and Mrs. H. D. Cadow

Coker Fuel, Inc.
H. O. Coker & Staff

Wells Motor Company
Ray Wells & Employees

Smith Upholstery & Trim Shop
Mr. and Mrs. L. C. Smith

I. H. Ford Motor Co.
Mr. I. H. Ford — Mr. Donald Ford and Employees

KWIK CHEK FOOD STORES

WINN DIXIE

STORE HOURS—SEBRING
Mon.-Wed. 8:30-6:00
Thurs. 8:30-7:00
Fri. 8:30-8:00
Sat. 8:30-7:00
STORE HOURS—AVON PARK
Mon.-Thurs. 8:30-6:30
Fri. 8:30-8:00 Sat. 8:30-7:00
QUANTITY RIGHTS RESERVED

Save More On Your Total Food Bill This Thanksgiving ...Plus Get The Extra Bonus Of Top Value Stamps!

SAVE 'EM — THEY'RE THE THRIFTY WAY TO CHRISTMAS SHOPPING!

SAVE 24c — THRIFTY MAID HALVES OR SLICED
Peaches . . . 4 2½ Size Cans Limit Four Choice **$1**
SAVE 20c — ASTOR
Shortening . . . . 3-lb. Can Limit One **49¢**
SAVE 26c — THRIFTY MAID VAC PAC WHOLE KERNEL
Golden Corn . 6 12 oz. Cans Limit Six **$1**
SAVE 5c — THRIFTY MAID
Tomato Juice 3 46 oz. Cans **$1**
SAVE 6c — STOKELY
Pumpkin . . . . 2½ Size Can Limit Two **19¢**

SAVE 45c — GREEN GIANT OR ASTOR
Small Peas . . 5 303 Cans Limit Five Choice **$1**

SAVE! — PINKY PIG REGULAR
Sliced Bacon . . lb. 59¢

W-D BRAND U.S.D.A. Grade "A"
BROAD BREASTED
TURKEYS
17 Lbs. And Up
Lb. **29¢**
SAVE UP TO 14¢ LB
10 to 16 Lb. Avg. lb. 35¢
5 to 9 Lb. Avg. lb. 39¢

Limit One Your Choice With $5 or More Order
COFFEE MAXWELL HOUSE or CHASE & SANBORN 1-lb. Can SAVE 30c **49¢** DELICIOUS ASTOR 1-lb. Can SAVE 30c **39¢**

Ordinary Turkey Weighing 13 lbs.	W-D Brand Turkey Broad Breasted 13 lbs.
HEAVY BONE STRUCTURE LEAN, NARROW BREAST LESS GOOD MEAT	ESPECIALLY GROWN TO GIVE DEEP, BROAD BREAST MORE DELICIOUS MEAT

SAVE 2c — DEEP SOUTH SWEET
Mixed Pickles 22 oz. Jar **39¢**
SAVE! — DIXIE DARLING BUTTERMILK
Bread 2 1½ lb. Pkgs. **49¢**
SAVE 11c — DIXIE DARLNG FRENCH
Hard Rolls 2 9 Pak Pkgs. **39¢**
SAVE 10c — DIXIE DARLING ANGEL
Food Cakes Pkg. **29¢**
SAVE! — FESTIVAL
Fruit Cakes 3-lb. Pkg. **99¢**
SAVE! — DIXIE DARLING
Stuffing Mix 8 oz. Pkg. **29¢**

SAVE! — JACK O' LANTERN SWEET
Potatoes . 3 40 oz. Size **$1**
SAVE! — THRIFTY MAID THIN STUFFED
Manz Olives 5 oz. Size **39¢**
SAVE! — SWEET TREAT SLICED
Pineapple 3 2½ Size Can **$1**
SAVE! — SNOWFLAKE
Coconut 14 oz. Pkg. **49¢**
SAVE! — THRIFTY MAID TOMATO OR
Veget. Soup 2 10½ oz. Cans **23¢**
SAVE! — GET SET
Hair Spray Can **49¢**

50 FREE STAMPS with Purchase of CRACKIN' GOOD **POTATO CHIPS** 9 oz. Twin Pak 59c
50 FREE STAMPS with Purchase of CRACKIN' GOOD **DIP CHIPS** 9 oz. Pkg. 59c

SAVE! — Quick Frozen Ready to Serve 8-10 lb. Average
Smoked Turkey lb. **89¢**
SAVE! — QUICK FROZEN TURKEY GIBLETS
Gizzards & Livers lb. Pkg. **39¢**
SAVE! — Quick Frozen 4-6 lb. Average
Baking Hens lb. **39¢**
SAVE 20c lb. — SARASOTA BRAND
Corned Beef lb. **79¢**
SAVE 10c lb. — FRESH PORK
Boston Butt lb. **49¢**
SAVE 10c — LYKES SUGAR CREEK
Wieners 12 oz. Pkg. **39¢**
SAVE! — SLICED ROAST
Beef Loaf lb. Pkg. **99¢**
SAVE!
Fresh Oysters 12 oz. Can **89¢**

SAVE! — RATH OR SWIFT'S PREMIUM
Canned Hams 3-lb. Can **$2.99**
SAVE! — COPELAND BULK
Breakfast Links lb. **79¢**
SAVE! — TASTE O' SEA COD
Fish Fillets lb. **39¢**
SAVE 20c lb. — U.S. CHOICE W-D BRAND E-Z CARVE OVEN READY
Rib Roast lb. **89¢**
SAVE 40c lb. — U.S. CHOICE W-D BRAND Boneless
Delmonico Steaks lb. **$1.49**
SAVE! — U.S. CHOICE W-D BRAND Boneless Stew or
Ground Chuck 2½ lb. Pkgs. **$1.99**
SAVE! — U.S. CHOICE W-D BRAND BEEF
Short Ribs lb. **49¢**
SAVE! — U.S. CHOICE W-D BRAND Bone In Plate
Beef Stew 3-lb. Pkg. **99¢**
SAVE! — W-D BRAND LEAN
Ground Beef 3-lb. Handi Pak **$1.47**

CRANBERRY SAUCE 2 for 29¢ — Ocean Spray 2 no. 300 Cans 39¢ — SAVE UP TO 21¢
FLOUR Pillsbury or Gold Medal 5 lb. Bag 49¢ — Land O Sunshine 5 lb. Bag 39¢ — SAVE UP TO 20¢
CAKE MIXES 4 for $1 — Frostings 4 for $1 — SAVE UP TO 24¢
COLONIAL SUGAR 5 lb Bag 39¢

HARVEST FRESH PRODUCE

SAVE 22c — GOLDEN YELLOW
Fresh Corn . . . . 10 Ears **49¢**
SAVE 10c — RUSSET
Baking Potatoes 10 lb. Bag **59¢**

SAVE 28c — RED DELICIOUS WESTERN
Apples . . . 12 For **$1**
SAVE 10c — JONATHAN ALL PURPOSE
Apples . . 5 lb. Bag **59¢**
SAVE! — VINE RIPENED
Tomatoes . . . lb. 29¢
SAVE 10c — WHITE U.S. NO. 1 VENT VUES
Potatoes 20 lb. Bag **89¢**

SAVE 16c —
RED GRAPES 5 lbs. **$1**
SAVE 10c — HARVEST FRESH
Pole Beans 2 lbs. **39¢**
FANCY FLORIDA
Celery 2 For **33¢**
SAVE 20c — FLORIDA LARGE
Avocados 5 For **$1**

SMOKED HAMS Lb 57¢ — SAVE 12c Lb.
PORK CHOPS Lb 69¢ — SAVE 30c Lb.
CHUCK ROAST Lb 59¢ — SAVE 10c Lb.
LARGE EGGS Doz 39¢

FREE 50 EXTRA TV STAMPS

With Purchase of VOLUME No. 4 ON SALE THIS WEEK
THE ILLUSTRATED
BIBLE STORY LIBRARY Vol. 2-8 Only **99¢**
A NEW VOLUME WILL BE PUT ON SALE EACH WEEK AT ONLY 99c
PLUS 50 TV STAMPS For Volume 2-8 Only (No Coupon Required)
OFFER ON VOLUMES 1 THRU 3 STILL ON SALE THIS WEEK

SAVE! — SUPERBRAND
Cottage Cheese . . 2-lb. Cup 59¢
SAVE! — ALL FLAVORS CRACKIN' GOOD
Sliced Cookies . . 3 lb. Pkgs. $1
SAVE! — MRS. FILBERT'S
Golden Margarine 4 lb. Pkgs. $1
SAVE! — BREAKSTONE
Sour Cream Pint **39¢**

FROZEN FOOD VALUES!

SAVE! — SUPERBRAND SHERBET OR
Ice Cream . . . . Half Gallon **59¢**
SAVE 10c — MORTON FROZEN
Meat Dinners . . . Each **39¢**

SAVE! — McKENZIE Mixed Vegetables, Cut Corn or
Green Peas 2 2-lb. Pkgs. **$1**
SAVE 20c—The Real Thing From Fla.—ASTOR
Orange Juice 4 12 oz. Zip Tow Cans **$1**
SAVE 18c — MORTON PUMPKIN OR
Mince Pies 3 20 oz. Pkgs. **$1**
SAVE! — MORTON Apple, Peach or Coconut
Fruit Pies 3 For **$1**
SAVE 10c — MRS. SMITH MINCE OR
Pumpkin Pies 26 oz. **7** For **89¢**

SAVE! — SLICED
Strawberries 16 oz. Pkg. **39¢**
SAVE! — ASTOR BRUSSELS SPROUTS, BROCCOLI SPEARS, BABY LIMAS or
Cauliflower 4 10 oz. Pkgs. **$1**
SAVE 29c — MORTON
Pie Shells 3 2 Pak Pkgs. **89¢**
SAVE! — BIRDSEYE
Cool Whip 32 oz. Size **59¢**
SAVE 20c — SINGLETON
Select Oysters 12 oz. Can **79¢**

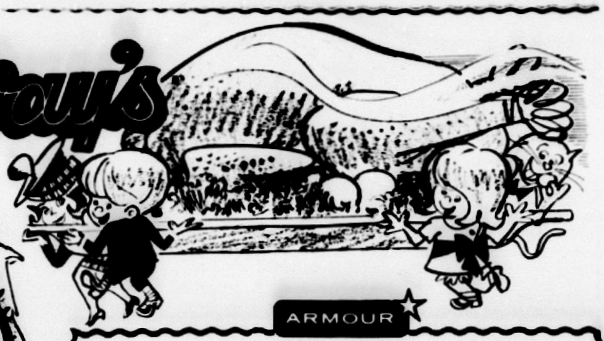
CLIP AND REDEEM VALUABLE COUPONS!

100 EXTRA TOP VALUE STAMPS — ASTOR Coffee 10 oz. Jars 99¢ — Coupon Valid thru Nov. 18 — AT YOUR LOCAL WINN-DIXIE OR KWIK CHEK
100 EXTRA TOP VALUE STAMPS — W-D BRAND CHOPPED Beef Steak 89¢ — Coupon Valid thru Nov. 18 — AT YOUR LOCAL WINN-DIXIE OR KWIK CHEK
100 EXTRA TOP VALUE STAMPS — CRINKLE CUT Potatoes 5 lb. bag 89¢ — Coupon Valid thru Nov. 18 — AT YOUR LOCAL WINN-DIXIE OR KWIK CHEK
200 EXTRA TOP VALUE STAMPS — W-D Brand Quick Frozen Cuba Steak 1½ lb. Pkg. $1.99 — Coupon Valid thru Nov. 18 — AT ANY WINN-DIXIE OR KWIK CHEK
200 EXTRA TOP VALUE STAMPS — TALMADGE WHOLE Country Hams lb. 99¢ — Coupon Valid thru Nov. 18
50 EXTRA TOP VALUE STAMPS — BONOMO PEANUT Butola 2 11 oz. Pkgs. 58¢ — Coupon Valid thru Nov. 18 — AT YOUR LOCAL WINN-DIXIE OR KWIK CHEK
50 EXTRA TOP VALUE STAMPS — ARROW HEAVY DUTY Foil 10" Size 59¢ — Coupon Valid thru Nov. 18 — AT YOUR LOCAL WINN-DIXIE OR KWIK CHEK
50 EXTRA TOP VALUE STAMPS — NESTLE'S Choc. Morsels 12 oz. Size 49¢ — Coupon Valid thru Nov. 18 — AT YOUR LOCAL WINN-DIXIE OR KWIK CHEK
50 EXTRA TOP VALUE STAMPS — JIFFY Pie Crust Mix 3 10 oz. Size 45¢ — Coupon Valid thru Nov. 18 — AT YOUR LOCAL WINN-DIXIE OR KWIK CHEK
50 EXTRA TOP VALUE STAMPS — Bisquick 40 oz. Box 57¢ — Coupon Valid thru Nov. 18 — AT YOUR LOCAL WINN-DIXIE OR KWIK CHEK
100 EXTRA TOP VALUE STAMPS — TWO PURE FLORIDA FRUITS Orange Juice Half Gal. 59¢ — Coupon Valid thru Nov. 18 — AT YOUR LOCAL WINN-DIXIE OR KWIK CHEK

Thursday, Nov. 16th
Thru Wednesday, Nov. 22nd

501 N. Ridgewood Drive
Sebring, Florida

Thriftyway's



NORTHERN
ASST. COLORS
JUMBO TOWELS
4 JUMBO ROLLS
$1.00



REYNOLDS
HEAVY DUTY
ALUMINIUM FOIL
HEAVY-DUTY ROLL
47¢
(LIMIT: ONE WITH YOUR $5. OR MORE, FOOD ORDER PLEASE)

ARMOUR

★ U.S.D.A. GRADE "A" ★ QUICK FROZEN

TURKEYS

(18 LBS. & UP)
★ **TOMS** LB. **29¢**

(10 TO 14 LBS.)
★ **HENS** LB. **35¢**

(LIMIT: ONE WITH YOUR $5.00, OR MORE, FOOD ORDER PLEASE)



PILLSBURY
•PLAIN (OR)
•SELF RISING
FLOUR
5 LB. BAG
47¢
(LIMIT: ONE WITH YOUR $5. OR MORE, FOOD ORDER PLEASE)



ARMOUR STAR
U.S.D.A. GRADE "A"
QUICK FROZEN
JUNIOR TURKEY
5-8 LBS. LB. **45¢**

ARMOUR STAR
U.S.D.A. GRADE "A"
QUICK FROZEN
DUCKS
4-6 LBS. LB. **49¢**

ARMOUR STAR
U.S.D.A. GRADE "A"
QUICK FROZEN
HENS
4-6 LBS. LB. **39¢**

FLA. GRADE "A"
ROASTING CHICKENS
LB. **35¢**

FRESH WHOLE OR RIB-HALF
PORK LOIN ROAST - - - - LB. **59¢**
FRESH BONELESS PORK ROAST
BOSTON BUTT - - - - - - LB. **59¢**
FRESH 'N LEAN
PORK STEAK - - - - - - LB. **59¢**
FAMILY-PAK
PORK CHOPS - - - - - - LB. **69¢**

FRESH 100% PURE
GROUND BEEF - - - - - 3 LBS. **$1.49**
BONELESS
POT ROAST - - - - - - - LB. **79¢**
THRIFTWAY FANCY
SLICED BACON - - - - - - LB. PKG. **69¢**
COPELAND HOT OR MILD
BAG SAUSAGE - - - - - - LB. **59¢**

FABULOUS
DETERGENT
"FAB"
GIANT BOX **47¢**
(LIMIT: ONE WITH YOUR $5. OR MORE, FOOD ORDER PLEASE)



ARMOUR STAR
CANNED HAM
3 LB. CAN **$2.99**

ARMOUR STAR
CANNED PICNIC
4 LB. CAN **$2.99**

LYKES SMOKED
WHOLE (or) HALF
HAMS
12-16 LBS. LB. **59¢**

HONEY SUCKLE
U.S.D.A. GRADE "A"
QUICK FROZEN
TURKEYS
10 LBS. & UP LB. **49¢**

TRADITIONAL
THANKSGIVING DINNERS

★ PORK HAMS ★ SMOKED PICNICS ★ PORK PICNICS ★ GEESE ★ CAPON
★ STUFFED TURKEYS ★ OYSTERS ★ STUFFED ROASTERS ★ SMOKED TURKEYS ★ CHICKEN GIZZARDS ★ CHICKEN LIVERS
★ TURKEY ROAST

Fresh from Our BAKERY
OVEN GOLD
FRUIT CAKE
3 LB. RING
99¢



EVERFRESH
COTTAGE CHEESE
LARGE, 2 LB. CUP
49¢



EVERFRESH
BREAD - - - 2 20 OZ. LOAVES **47¢**

DAIRY FOODS

BREAKSTONE
•SOUR CREAM PINT CUP **39¢**
•CREAM CHEESE 8 OZ. PKG. **29¢**

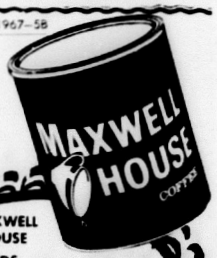
KRAFT
ONION DIP
8 OZ. CUP **49¢**

BONUS STAMPS!
YOU WILL RECEIVE EXTRA GOLD BOND STAMPS WHEN YOU BUY THE FOLLOWING ITEMS AT REGULAR PRICES!

20 EXTRA	27 OZ. CAN	FLOOR POLISH GLO-COAT
20 EXTRA	14 OZ. PKG.	VITA GRAIN QUICK RICE
20 EXTRA	3 OZ. CAN	B&B CHOPPED MUSHROOMS
20 EXTRA	9 OZ. TWIN	EVERFRESH POTATO CHIPS
20 EXTRA	7 OZ. CAN	GLADE DEODORIZERS
20 EXTRA	3 LB. BAG	U.S. NO. 1 YELLOW ONIONS

TURKEY TIME TREATS!

QUANTITY RIGHTS RESERVED



MAXWELL HOUSE
ALL GRINDS
COFFEE LB. CAN 37¢
—(OR)—
SHURFINE
ALL GRINDS
COFFEE LB. CAN 27¢
(LIMIT: ONE OF YOUR CHOICE WITH YOUR $5.00 OR MORE, FOOD ORDER PLEASE)



ARMOUR'S
PURE SHORTENING
VEGETOLE
3 LB. CAN
47¢
(LIMIT: ONE WITH YOUR $5. OR MORE. FOOD ORDER PLEASE)



Shurfine
CRANBERRY SAUCE
NO. 300 CAN 15¢
(LIMIT: TWO WITH YOUR $5. OR MORE, FOOD ORDER PLEASE)





Shurfine
FRUIT COCKTAIL
NO. 303 CAN 19¢
(LIMIT: 2 WITH YOUR $5.00, OR MORE, FOOD ORDER PLEASE)

USDA CHOICE

BONE IN
POT ROAST
LB. 57¢

Famous 'FLAVOR AGED' BEEF

OVEN READY
RIB ROAST
LB. 98¢

SHURFINE PUMPKIN	2	NO. 300 CANS	29¢
BRUCE'S CUT YAMS	4	NO. 2½ CANS	$1
HUNT'S SPICED PEACHES	3	NO. 2½ CANS	$1
LE SUEUR GREEN PEAS		NO. 303 CAN	29¢
WHITFIELD WHOLE SWEET PICKLES		22 OZ. JAR	39¢
WHITFIELD CANDIED WAFERS		12 OZ. JAR	35¢
BAKER'S COCONUT		14 OZ. PKG.	59¢
NON-SUCH MINCE MEAT		9 OZ. PKG.	29¢
FRENCH'S INSTANT POTATOES		7 OZ. PKG.	29¢
LIPTON ONION SOUP MIX		REG. PKG.	39¢

SHURFINE
•FROSTING (or) •CAKE MIXES
18 OZ. PKG. 29¢

FRENCH'S
VANILLA EXTRACT
1 OZ. BTL. 29¢

BLACK PEPPER
2 OZ. CAN 25¢

SHURFINE
MAYONNAISE
32 OZ. JAR
49¢

BETTY CROCKER BROWNIE MIX		22 OZ. PKG.	39¢
BAMA PEACH PRESERVES		18 OZ. JAR	35¢
AJAX CLEANSER	2	REG. CANS	29¢
TETLEY TEA BAGS		PKG. OF 48	55¢
KLEENEX TISSUES MAN-SIZE		PKG. OF 67	35¢
KLEENEX FACIAL TISSUES		PKG. OF 200	31¢
KLEENEX DINNER NAPKINS		PKG. OF 50	29¢
DELSEY TOILET TISSUE		PKG. OF 2 ROLLS	29¢
NABISCO SUGAR HONEY GRAHAMS		LB. BOX	39¢
KEYSTONE MUSHROOMS PIECES & STEWS		4 OZ. CAN	29¢

PET
EVAPORATED
MILK
6 TALL CANS $1.00
(LIMIT 6 WITH YOUR $5.00, OR MORE, FOOD ORDER PLEASE)



HEALTH & BEAUTY AIDS
$1.00 VALUE!
"RIGHT GUARD"
DEODORANT
4 OZ. CAN 63¢

FLA. JUICY ORANGES	CRISP ROME BAKING APPLES	GOLDEN YELLOW CORN	FLA. FRESH 'N CRISP CELERY
5 LB. BAG 39¢	4 Lbs. CELLO BAG 49¢	10 EARS 59¢	STALK 12¢

U.S. NO. 1 IDAHO
BAKING POTATOES
10 LBS. 69¢

GARDEN FRESH
•GREEN ONIONS (or) •RADISHES
BUNCH 10¢

OCEAN SPRAY FRESH
CRANBERRIES
LB. BOX 33¢

MED. SIZE
FOR BAKING
SWEET POTATOES
5 LBS. 49¢



FROZEN FOODS

Morton
PUMPKIN PIE
(OR) MINCE PIE
20 OZ. PIE
29¢



PET-RITZ
PIE SHELLS PKG. OF 2 - 39¢

BONUS STAMPS!
YOU WILL RECEIVE EXTRA GOLD BOND STAMPS WHEN YOU BUY THE FOLLOWING ITEMS AT REGULAR PRICES

100 EXTRA	BTL. OF 60	BUFFERIN
100 EXTRA	32 OZ. BTL.	TEXIZE AQUA LOTION
100 EXTRA	2 LBS. OR MORE	U.S. CHOICE BEEF ROAST
50 EXTRA	27 OZ. CAN	DOW BATHROOM CLEANER
50 EXTRA	16 OZ. CAN	FAULTLESS SPRAY STARCH
50 EXTRA	7 OZ. CAN	FURNITURE POLISH FAVOR

TRADE CLASSIFIED SELL BUY ADS LEASE

CLASSIFIED ADVERTISING INFORMATION

All copy must be in by Tuesday noon of the week ad is to run.

Rate is 15 words or less — $1. Each word over 15 is charged at 5 cents per word.

Classified Display, $1.50 per column inch.

Minimum display classified, one inch, minimum boxed ad two inches.

Call EV 5-0747 or EV 5-7645.

FOR SALE

G.E. AUTOMATIC washer. In good condition. $25. 821 Pomegranate. Sebring.—ltpN16

410 SHOTGUN and 22 magnum rifle—over and under. $45. 22 Ruger 9 shot automatic pistol. $40. Bob's Used Cars, EV 5-6048 across from Southgate. Sebring.—ltcN16

BELOW DEALER'S COST, one Flair Frigidaire range. Lionel LaGrow, Inc., Lake Placid.—N8tfc

FOLDING METAL wheel chair, almost new. Table model transistor radio. EV 5-5242. Sebring.—2tpN16

FIRST DAY COVERS. TV antenna, channels 8, 9, 13, boat, excellent for canal or small lake. EV 5-6282. Sebring.—2tpN16

BID—BUY—SAVE AUCTION

Sat. Nite, Nov. 18 7:30 Sharp

Read all about it. A brand new set of twin Hollywood beds complete, new 2 pec. living room suite, new 3 pec. table set. Lots more of new electrical fixtures, brand new skill saw, electric drill, more estate items. Good used heaters, tools, furniture, appliances and etc. A-1 over and under 22-410 gun. A-1 20 Ga. single, barrell shotgun. Fine polaroid camera. Lots of new items. We need lots of Bidders and Buyers to take it away. Make it your date to be here with your Bidding Boots on, at the one and only

Stewart's Auction House

½ way between Avon Park and Sebring on Alt. 27

PULVERIZED PEAT and muck. Beautify your lawns and flower gardens. Call Triangle Iron Works, EV 5-0590. Sebring.—tfc

FORMICA for covering tables, kitchen counters, tables and furniture. 1/16 and 1/32 in. material in stock. Built Rite Cabinet Co. Shaw Ave., EV 5-0901. Sebring.—M16tfc

DRAPERIES CUSTOM tailored to your personal needs. Quality traverse rods sold, and installed at reasonable prices. For free estimate—call Hofer's Custom Draperies at Lorida on Highway 98. Phone EV 5-4570. Sebring.—tfc

EQUIPMENT FOR SALE

Myers pressure sprayer. Used very little. 1962 GMC truck (COE) with sleeper and 32 foot stock trailer. Excellent condition.

1964 Falcon two-door sedan. Very good shape. New tires. Several "bush and hogs" custom made for melons.

Wm. Schmidt Ranch

Route 27, Clewiston

FISCHER BABY grand piano and a man's English bicycle. Call GL 3-6704. 4-1tc

TREE RIPENED grapefruit, $1 bushel. Building lot, 150x125, with 20 grapefruit trees, one avocado. Reasonable. 208 Fernvale, Sebring.—ltpN16

FOR SALE

APPROXIMATELY 5,000 pint and quart bottles—new and unused. Bargain. Sebring Industrial Airpark Office.—O19tfc

CHICKEN WIRE fence with metal posts. Easy to install for fencing in chickens, dogs or even children. $15 complete. GL 3-4134. 4-2tc

USED T.V.'s from $29.95. We buy, sell, trade and rent TVs. Open 9:30 A.M. - 8:30 P.M. Lucas T.V. service truck route. GL 3-4904. 4-tfn

PAUL ROGERS Quality Used Furniture

Maytag Automatic WASHER perfect condition $75.00

Automatic DISHWASHER $35.00

DRYER $30.00

Lots of new furniture from bankrupt stock

Closed Wednesday, noon

Fridays 9 to 7

EV 5-0343 — Alt. 27 N. Next door to Mayflower Storage

G.E. REFRIGERATOR, 10 hp Wizard outboard motor. Both very reasonable. EV 5-6633. Sebring after 5 P.M.—ltcN16

T-340 BULLDOZER completely overhauled. Reasonably priced. Phone Price Brown, EV 5-6623. Flying D Ranch on Highway 66.—ltcN16

38 SMITH & WESSON, 5" barrel, like new. 3 hp roto-tiller. 14 aluminum boat, 18 hp kicker, and trailer. EV 5-6614. Sebring.—ltcN16

G.E. 16' REFRIGERATOR and G.E. electric, fog-burner stove. Excellent condition. Call EV 5-6383. Sebring after 5 P.M.—ltcN16

New & Used Guitars $10.00 and up Franchised Dealer for Fender and Univox Guitars and Amps Lessons by Appointments

Frank's Music Studio

Kenilworth Blvd. EV 5-7665

STEEL GRATING 5c lb; new jackets $7.25 to $12.75; wire rope; double pulley 15 inch $49.95; 1 3/4 inch nylon strapping 10c ft.; ammo box es $1.75 to $3.75; used fatigue jackets $1.00; welding cable 30c ft.; sleeping bags $6.95 to $15.25; boat anchors, 5 lb. $2.91, 10 lb. $4.15, 15 lb. $5.40; most sizes steel cable; new and used blankets, shoes, boat trailer tires. GREEN'S SURPLUS STORE, Ph. GL 3-3360, Avon Park. 4-1tc

WE ARE OPEN

Every day except Wednesday, from 9 a.m. till 5:30 p.m. to BUY — SELL — TRADE with you. If you have small items to sell, put them in your car and bring them to us. Large items we will call for. We will pay you spot cash for most any good useable and saleable merchandise. Come to see us.

Stewart's Auction House

½ way between Avon Park and Sebring on Alt. 27

BOTTLE GAS heating stove, 52,000 BTU with fittings, two metal, one wooden foot lockers, one maple arm chair upholstered seat, trailer hitch for Chevrolet, wool blankets, three freezer baskets. GL 3-4779. 4-1tc

1 Lawn Mower, $10.00, 1 Dressing Table $15.00 very nice, GL 3-6113. 3-1tp

GIBSON STEEL guitar and amplifier, $100. Call GL 3-4092. 4-2tc

IF CARPETS look dull and drear, remove the spots as they appear with Blue Lustre. Rent electric shampooer $1. McClure Furniture Company, Sebring.—1tcN16

FOR SALE

ALL-CHANNEL telescoping TV antenna, tower, rotor, $35. Call EV 5-8328, Sebring.—ltpN16

BOY'S SCHWINN bicycle, 20", $10. Call EV 5-8639, Sebring after 5 P.M.—ltcN16

FIREBALL POINSETTIA

Also Pink Poinsettia Homestead Tomato Plants Ornamental shrubs, etc. State inspected

Langrehr Nursery 237 Fernleaf Ave. EV 5-0563

FOR RENT

COMPLETELY furnished apartment. Twin beds, carport. Boat Couple preferred. 1101 North Lakeview Drive. EV 5-6069. Sebring.—ltpN16

ONE BEDROOM apartment, 29 South Franklin. Phone EV 5-7633 or inquire at Holiday Restaurant. Sebring.—N16tfc

ROOM AND BOARD at Sunny Haven. EV 5-8731. Sebring.—N16tfc

SMALL EFFICIENCY, for either gentleman or lady. All electric, fully furnished, separate entrance. No pets. 812 Kenilworth Blvd. Second Floor.—ltpN9

LUXURY APARTMENT — one bedroom, wall to wall carpet, central heat-air conditioning. Brand new appliances. It's bah. Fairly close in. EV 5-7247. Sebring.—N9tfc

THREE ROOM efficiency apartment. Three blocks from Circle. Corner of Fernleaf and South Orange Ave. Sebring.—N9tfc

FURNISHED APARTMENT — three rooms and bath, twin beds. EV 5-8051, Sebring.—N9tfc

TWO BEDROOM mobile home. Convenient to shopping center. Highway 27 South, Whatley Motel. EV 5-7911, Sebring.—A11tfc

TWO—two bedroom houses, one unfurnished, one partially furnished. EV 5-0301 or EV 5-8413 for appointment.—J27tfc

FURNISHED ONE, two and three bedroom houses with lake privileges. Call EV 5-7540, after 5 P.M. EV 5-7778, Sebring.—J20tfc

FURNISHED EFFICIENCY apartments. Norris Building on the Circle. Call EV 5-7540 After 5 P.M. EV 5-7778, Sebring. — D1tfc

FOR RENT — two bedroom house, unfurnished. Phone EV 5-7941, Sebring.—tfc

TWO BEDROOM nicely furnished home. $50 per month. Phone Schwinn Homes, EV 5-7314, Sebring.—A13tfc

FOR RENT FURNISHED

3 bedroom home on Lakeview Drive. Close to town. Best residential area.

Lakefront cottages — 1 and 2 bedrooms.

GRAYCE McCOY Realtor

4 Circle — Sebring, Fla. EV 5-7740

THREE ROOM nicely furnished apartment, half block from Circle. Ideal for couple. 29 West Center. Sebring.—ltpN16

AIR CONDITIONED, furnished apartment, 115 Pomegranate St. Two bedrooms, dens, form. clean. One block Circle and lake. $85 month yearly. $150, six months or less. EV 5-6698, Sebring.—N16tfc

UPSTAIRS APARTMENT, also first floor bedroom, private bath, private entrance. Both close in. Zigler. EV 5-6008, Sebring.—N9tfc

THREE BEDROOM unfurnished house. 100 Fourth St. Call EV 5-8574, Sebring.—ltcN2

FURNISHED TWO BEDROOM house—living room, dining room, kitchen, screened front and rear porch, gas wall furnace heat, beach privileges. $75 per month yearly rate. Call EV 5-7540 or EV 5-7778, Sebring.—S28tfc

APARTMENTS and houses, furnished or unfurnished at reasonable rates. Available evenings and weekends. Sophy M. Mitchell, Grayce McCoy, Realtor. EV 5-8942, Sebring.—tfc

FOR RENT OFFICE SPACE STORE BLDG FURN. APTS. & HOUSES

Apply Carson Properties 1 East Center EV 5-6448

LARGE DOWNSTAIRS bedrooms with private bath, on lake. $10 per week. EV 5-6395, Sebring.—N16tfc

FOR RENT, LEASE or sale—large house at Cornwell on 98. Sleeps 16. Call EV 5-8942, Sebring or see Sophy Mitchell.—1tcN16

FOR RENT

NICELY AND COMPLETELY furnished house on Palm Blvd. Call EV 5-8942, Sebring, or see Sophy Mitchell.—ltcN16

DESIRABLE apartments. Close in. Seasonal. Phone Dinglers, EV 5-7262, Sebring.—2tcN16

MODERN EFFICIENCY apartment. $75 per month. 220 Pomegranate. Call EV 5-7840, Sebring.—N9tfc

10x51, 1966 MOBILE HOME 10x24 screened porch, air conditioner, fireplace, shutters, window awnings. On Lake Letta, Pierce's Cottages, North on Alternate 27 Highway. Also for rent, trailer spaces with lake rights.—4tpN30

FURNISHED APARTMENT — three rooms and bath. Adults only. Two blocks from Circle. EV 5-7760, Sebring.—2tpN16

TRAILER SPACE $15 per month. Rt. 1, Box 313C, Lake Placid.—N26tfc

EFFICIENCY apartment. Foden Courts. EV 5-6060, Sebring.—N2tfc

FOR RENT
New Waterfront Villas

Beautifully furnished one and two bedroom Lanai-Kai Villas. Centrally heated and air-conditioned, kitchenettes, screen porch and each with its own boat and fishing dock. Completely equipped including linens. By the week-month-season.

SUN 'N LAKE ESTATES U.S. 27 South—Lake Placid. Fla.

Sebring—EV 5-6652 Lake Placid—HO 5-5301

MOBILE HOME for rent. Grayce's Mobile Estates, Highway 27, across from Southgate Shopping Center. Sebring.—O26tfc

FOR RENT

STORE BUILDING

Downtown Sebring

Building 1,100 Sq. Ft.

Storage 275 Sq. Ft.

Call EV 5-7941

COTTAGE—Fully furnished, all electric, large shaded yard, boat privileges. Pick your own oranges. Will Horton, Rt. 1, Box 343, EV 5-7262, Sebring.—O2tfc

SHADY LANE COURT — Furnished efficiencies, apartments, cottages and trailers. Also, trailer space. Pet welcome. Free citrus fruit to tenants. Highway 27 S. and Lake Josephine. EV 5-6031, Sebring.—O26tfc

FURNISHED APARTMENT

Three rooms, modern bath, linens furnished.

ADULTS ONLY

Mrs. Richard Wyant

220 East Main Street Avon Park

TRAILER ESTATES—King size lots for rent. Shade, citrus fruit, overnight parking, dumping station. One mile east on Highway 27 at the head of Lake Sebring. Rt. 2, Box 299, Sebring. Fla. 33870. Elbert Braswell, owner.—O26tfc

ATTRACTIVE OFFICES, 5,000 sq. ft. warehousing and manufacturing space—2c sq. ft. Sebring Industrial Airpark Office.—O19tfc

SEVERAL AIR CONDITIONED apartments. One block from Circle. Phone Grayce McCoy, EV 5-7740, Sebring.—tfc

NORTH SHORE Dinner Lake By season—one bedroom cottage. Completely furnished. Heated and air conditioned. Spacious grounds. Boat furnished. ½ mile East of Alt. 27. F. D. Russ, Rt. 2, Box T-9. Sebring.—S14tfc

Lakeview Terrace Apartments

Completely Furnished Efficiencies

Beach, Boats, Fishing, Shuffleboard, Laundry Facilities. Reasonable rates by Day, Week, Month. Special Yearly Rates.

730 N. Lakeview Drive Phone EV 5-8946, Sebring

THREE FURNISHED rooms near shopping center, electric kitchen, ground floor. Private. Adults Only. GL 3-4185. 1-tfn

FOR RENT

FURNISHED, five room house. 322 S. Florida Ave. or call GL 3-3904. 2-tfn

YEARLY or Seasonal, new furnished duplex for rent. 225 E. Pine. GL 3-4936. 2-tfn

COLONIAL FURNISHED apartment, porches, laundry privileges. ADULTS - close in. 30 East LaGrande, Avon Park. 2-2tc

TWO BEDROOM, furnished house on lake. ADULTS ONLY. Season or yearly. GL 3-4861, Avon Park. 4-1tc

ONE BEDROOM, furnished, air conditioned and newly decorated cottage. Responsible adults only. $50 per month with water furnished. Call GL 3-4237 evenings or GL 3-4904 days. 3-1tc

COMFORTABLE two bed room apartment. 703 Park Ave. ADULTS ONLY. Call GL 3-6234. 4-tfn

THREE ROOM furnished apartment, 315 S. Verona, near all shopping. $60 per month. NO PETS. 4-tfn

FOR RENT

Completely furnished $650 season. Cottage, suitable 3 adults. Fishing prier. Contact Elna Marie Salman, Associate. Grayce McCoy, Realtor, 53 N. Ridgewood Drive.

LOOKING FOR NICELY Furnished apartments and rooms at low weekly rates? Park Ridge Hotel, Avon Park has them. 48 tfn

TWO AIR CONDITIONED cottages on Lake Letta. GL 3-3855. 52 tfn

SMALL Furnished Apartment, private entrance, neat and clean. 705 Park Ave. $50 mo. Adults Only. Call GL 3-6234. 1-tfn

REAL ESTATE

OWNER WILL SELL home, and finance with no closing cost. Pay like rent. P. O. Box 404, Sebring.—3tpN30

BY OWNER, beautiful home. Two bedroom, fully furnished, fruit trees. Sacrifice. 204 Stenewahee Ave., Sebring.—2tpN23

BY OWNER, two bedroom CBS home; large Florida room, landscaped corner lot. Phone EV 5-7718, Sebring.—ltcN16

NEW THREE BEDROOM, two bath home. Large living area, separate built-in kitchen with adjoining dining area. Utility room and carport. Large lot completely landscaped. Norval W. Neel, Builder, 205 Lake Sebring Drive. EV 5-0830.—A3tfc

REAL ESTATE

THREE BEDROOM home, one bath, extra shower. 2200 North Lakeview Drive, Sebring. — 11tpN16

TWO BEDROOM, two bath CB home on Lake Lotela, lot 100 x 400, living, dining rooms, kitchen, ceiling heat, partially air-conditioned, citrus trees. GL 3-4000. 4-2tp

WALTER K. McGRATH Realtor Offers For Sale

Lovely large home for gracious living on beautiful Lake Jackson. 2 large lots, nicely landscaped with plenty of shade and citrus trees. Shown by appointment only. SEBRING HILLS—2 BR, 2 bath home on 2 lots, spotlessly clean inside and outside. 6 years old. Priced to sell at $13,900.

Let us match your investment dollars up with a good producing citrus grove. We have several, from 20 to 800 acres.

MOTEL SITE—Lot 200/400 facing Highway 27 and Lake Jackson to golf course. Price $20,000 for quick sale. IDEAL 80/18-DIVISION—$200 acres with road frontage, $200 per acre, 10% down and 10 years on the balance.

Lots—Ranches—Groves—Acreage

Associates:

Roy A. Sallee Turner Mayhew Bill Perry On-The-Circle EV 5-7107 Box 717 Sebring, Florida

SIX ROOM HOUSE, lakefront, with added guest house, garage, fenced. Must see inside to see spaciousness of home. 27 N. Highlnds Ave., call GL 3-6126. 4-tfnc

Furnished Models Open Daily 2 - 5 P.M. Recreation Park Development

On Highlands Hammock Road — Between Highway and Sebring Golf Course.

GENE SCHECK DEVELOPER

PHONE EV 5-8876

BY OWNER: two bedroom - three blocks - town - school, furnished or unfurnished. Call GL 3-4835 after 6 p.m. 3-2tc

FHA HOMES

Various Subdivisions $100 Down and small monthly payments

HUBBARD K. BIGGS Realtor

F.H.A. Managing Broker for Highlands County

704 US 27 N. Avon Park

GL 3-3154

LAKEFRONT HOME

6 Rooms - Garage - Fenced 80 x 300 Lot

Drive by 27 N. Highlands Ave., then Call

GL 3-6126 to see

FOR SALE

3 Bedroom 1½ baths, CBS Home

air conditioned - fenced yard

- Bargain -

$8,000 - $950.00 down - $69.02 monthly

F.H.A. financed

GL 3-3793 or GL 3-4351

REAL ESTATE

NEW TWO BEDROOM HOME. Full tiled bath with vanity. Built-in kitchen with breakfast bar. Large living room and dining area. Utility room and carport. Large lot completely landscaped. Norval W. Neel, Builder. 205 Lake Sebring Drive. EV 5-0830.—A3tfc

PRE-OWNED two bedroom home with large living room, full tiled bath, nice kitchen with built-in range and oven. Bar, storage room and carport. Low down payment. Norval W. Neel, 205 Lake Sebring Drive. Sebring.—J22tfc

FIVE ROOM furnished home, bath, Florida room, outside apartment, two lots, 20 citrus trees, beautifully landscaped, carport. See mornings only. 601 Lotela Ave. 4-tfn

OPPORTUNITIES

CHARMING LAKE-FRONT HOME—6 years old — 3 bedroom, 2 baths—Lot 96' x 175'— $16,000

LOVELY 3 BEDROOM furnished home, overlooking lake, fairly close in. $17,000

LAKEFRONT SMALL HOME — Walking distance to town — Deep lot — Beautiful trees, shrubbery. $16,500

THREE BEDROOMS, one bath—Real dining room—Fenced in yard. Nice location. $9,000

PEARL YEAGER 105 South Commerce EV 5-7247

FOR SALE 1 Br House close to Drive In Theatre $2,650.00. Call John Phillips GL 3-3389. 50-tfn

MODERN, THREE Bedroom CB house for sale on Lake Lillian. GL 3-3813. 1-tfn

THREE BEDROOM, 1½ baths, CBS. Have air conditioning, fenced yard. $8,000, $950 down, $69.02 monthly, FHA financed. GL 3-3793 or GL 3-4351. 2-tfnc

LAKEFRONT and Lakeview lots for sale. Reasonable prices and terms available. On beautiful Lake Reedy. Call Robert Dick, Avon Park GL 3-3171 or GL 3-6160. 3 tfn

CITY LOTS, $850! Beautiful, two bedroom lakefront home reduced to $14,500! Trade lot in Largo for ? ? Frank Newman, broker, GL 3-4048. 3-4tc

FOR SALE: 1 bedroom house, you move it, GL 3-4957. 3-2tc

4 BR, two story house in Number One condition, close in, owner will finance reliable buyer.

—o—

Pine St. lot across from new P. O. site 130' x 135'. Will sell, lease or build to suit tenant.

—o—

3 BR house for sale at F.H.A. appraisal but the buyer must qualify for a loan. Payments about $55.00 per month.

—o—

3 BR Stucco house, trees and shrubbery close to Food Fair, $6500 cash.

—o—

3 BR Masonry house on paved street, close in, $8,000, has $5300 mortgage.

TED J. WARD Realtor

30 E. Main Street AVON PARK Ph.—Office GL 3-3553 Associate Mrs. Hazel Wilson. Sec.

TWO NICE HOUSES, three acre grove near shopping center and hospital. $16,000. Inquire 225 Pomegranate. EV 5-7580. Sebring.—O19tfc

SEBRING SHORES NEW MODELS 2, 3, 4 Bedrooms EV 5-0837 SEBRING

TWO BEDROOM CB home on Lake Jackson. Pier and boathouse. Reasonable down payment. 2201 N. Lakeview Dr., EV 5-5239, Sebring.—N2tfc

REAL ESTATE

FURNISHED ONE BEDROOM house. Large living room. Breakfast nook. Kitchen, bath, utility room, clothes closets, screened porches, lawn, fruit trees. Good location. 35 Oak Ave., Sebring.—29pN23

BY OWNER, four bedroom, two bath, air conditioned. Two car garage. Four years old. Lake privileges—Lake Jackson. $300 down to qualified buyer. EV 5-0740, Sebring, after 5 P.M.—N9tfc

JIM WALTER CORPORATION has three bedroom home for sale in Lake Placed area. Home is in shell stage. Home has never been lived in. Very reasonable price. Low down payment. If interested, call Tampa collect, 626-6726, ask for Mr. Bigsby.—3tcN16

MODERN CB HOME, fully air conditioned, partially furnished, carport, chain-link fence. Contact builder, 41 Sunkist Ave., Sebring. After 5 P.M., EV 5-6076, Sebring.—O26tfc

THREE BEDROOM, two bath on lot 100' wide, 125' deep. $11,000. 107 Glenwood. Call after 5 P.M., EV 5-7151, Sebring.—O12tfc

CONDOMINIUM apartment, two bedrooms. Floor above street level. Elevator. Edgewater Arms, 8-C North. Sebring.—N2tfc

REAL ESTATE

- Spacious, 3 BR - two bath - House - central heat and air conditioning - large lot close in - Price $17,500.
- Special two BR - 1 bath frame on corner lot, furnished - price $8500.
- 7½ Acre Grove just off U.S. 27. Location excellent for development, price $9000, terms.
- Lakefront home and grove 9 acres, 300 ft. frontage on lake, price $35,000.
- ACREAGE - 5, 10, 15 Acre Tracts, River Ridge Ranches - $350 per acre, 10% down.

ROBERT R. KING, JR REALTOR GI 3-4854

South U. S. 27 (Next to Griffin's Restaurant)

For Sale or Trade

TWO BEDROOM home on two acres. Near Lake Frances. Rt. 1, Box 313-C, Lake Placid.—O8tfc

FOR SALE OR LEASE

GOOD INCOME PROPERTY — four apartments on 87x150 lot. Three blocks from Circle. 21 Poinsettia, EV 5-0294, Sebring.—ltpN16

GROVES FOR SALE

7½ ACRE GROVE—half Valencias, half Marshseedless. Sprinkler system. Half mile from Southgate Shopping Center. EV 5-8584, Sebring.—N9tfc

50 ACRES GROVE, 10 acres cleared and approximately 800 ft. frontage on Hwy 27 South. Write Box P, c/o Sebring News —S14tfc

GROVE FOR SALE. DeSoto City area. 25 acres. 19 set out. Call this number EV 5-8209, Sebring. S13tfc

LOTS FOR SALE

FOR SALE, commercial building lot, 85 feet fronting on state road leading to Airport and Industrial Park. Paid $750 about 10 years ago. Will sacrifice for $450 cash. Alden B. Langille, 1759 North Edgemont Street, Los Angeles, Calif. 90027.—StpD14

LOTS NEAR town, in good fishing area, plenty citrus trees. Suitable for mobile homes. Good terms, inquire Dawes Apartments, Alt. 27 South, Avon Park. 4-tfn

CITY LOTS, 75 x 106 to 77 x 109, paved streets, zoned E. State and Lotela Ave. See your Avon Park realtor. 4-tfn

TWO 60 x 135' lots for sale) on W. Circle. R. M. Smith Frostproof, 635-3303 or GL 3-4164, Avon Park. 3-2tp

WANTED TO BUY

WANT TO BUY—Rat Terriers, Pomeranians, black, toy, male Poodle. Call EV 5-6535, Sebring after 6 P.M.—2tcN16

FOR LEASE

INDIVIDUAL all-steel T hangars on concrete apron now under construction. 40x35x12 high. Water and lights. $30 per month. Call EV 5-8245, Sebring.—2tcN16

PETS AND LIVESTOCK

AKC REGISTERED Collie puppies. Seven weeks old. $65. Call GL 3-6802, Avon Park. N9tfc

PETS AND LIVESTOCK

COLLIE male pup, seven weeks old, sable, black and white, with AKC papers. $35. GL 3-6547.
4-tfn

The finest selection of Western type horses in Florida at

AUCTION

Approximately 100 head. Some good consignments accepted

The Wm. Schmidt Ranch

Since 1940
Route 27, Clewiston
YU 2-4541
Friday nite, 7:30 p.m.
November 17th

HELP WANTED

WAITRESS Wanted - Maxcy's Truck Stop, Top Pay - Good Hours - Year Round Job. Contact Herb Worth EV 5 9239.
50-tfn

WAITRESS WANTED, must be experienced. Apply in person at Griffin's Restaurant.
1-tfn

ROOMERS WANTED, experienced only need apply. Call EV 5-6943, Sebring.
3-tfn

LET ME HELP you build a successful Rawleigh business in Highlands County or Avon Park. Our 76 years of experience will be of great value. Catalogs and Sales Aids free. Write Rawleigh FLJ-541-727 Memphis, Tenn.
2-4tc

LADY for house work one day a week. Call GL 3-6459 between 9 and 12.
4-1tc

Help Wanted Male

Route Man — Year round employment — Age limit 21 to 45—will earn while training — 5 day work week — complete plans for retirement, vacations, hospitalization and other benefits—opportunities for advancement — apply at

BORDEN'S DAIRY
Highway 27 North—sebring

IMMEDIATE PLACEMENT — Ladies, $$$ can be yours! Put spare time to work. Several AVON territories open. Write Mrs. Hardt, 299 Lime Circle, Sarasota.—N2tfc

WAITRESSES WANTED
Insurance and vacation benefits. Opportunity for advancement. Uniforms furnished. Apply in Person.
HOWARD JOHNSON'S
U. S. 27 S. Sebring

WANTED (3) FIVE MEN DRIVERS
ages 21 to 40

Train now to drive Semi Trucks. You can earn over $3.25 per hour, after short training. No need to relocate. For application and interview call Tampa 229-0871 or write Nation Wide, c/o Box 393, Tampa, Fla. 33601.

ESTABLISHED business needs one man. Call between hours of 9:30 A.M. and 3 P.M., EV 5-8258, Sebring.—N16tfc

SERVICES

RUBBER STAMPS, let us know your needs. Quality workmanship. Prompt delivery. Send post cards or letters with imprint desired. Phone GL 3-4138, McFarland's Rubber Stamps, P. O. Box 184 (28 W. Charles Street) Avon Park, Fla.
31-tfn

SAWS SHARPENED, outboard motors repaired. Reasonable rates. Al Finley, 336 North Franklin. EV 5-6667, Sebring.—tfpN36

WATCH AND CLOCK repairing E. E. Stackpole, 141 Matio, Sebring. EV 5-6064.—Q30tfc

PAINTING AND PAPER hanging. Reasonable rates. 25 years experience, insured. Frank Fuchine. Phone HO 5 6795, Lake Placid. — D1tfc

SINGER SEWING MACHINES—sales and service. For the only authorized Singer representative carrying the full line of new Singer machines in the Highlands County area, contact Ida's Gift Shop, 25 N. Ridgewood, Sebring. Phone EV 5-7451.—A31tfc

JIM'S TV SERVICE
COLOR SPECIALISTS
EV 5-6080

D & S ELECTRIC CONTRACTING & SERVICE. LET US MAKE YOUR HOME MORE EFFICIENT & Enjoyable Electrically
DONALD C. COLE
227 Wren Ave. Sebring Hills
EV 5-8232 Sebring, Fla.
tfc

KAY FRAN SHOPPE
CUSTOM DRAPERIES

Choose from our large selection of drapery materials. Complete line of Kirsch Rods. Joanna Cushion Window Shades.
20 S. RIDGEWOOD — EV 5-5151

BOOKKEEPING SERVICES. C. R. Ginn, 207 W. Main Street, Phone GL 3-3054.
52-tfc

I WOULD like to keep a nice elderly lady in my home. Excellent care. GL 3-4778.
2-4tc

ANNA V. CONNER
Special Agent
PRUDENTIAL INSURANCE CO.
Prospect 3-6837
Wauchula, Fla.

NEW AND USED TYPEWRITERS ADDING MACHINES
McCRAY'S BUSINESS MACHINES
Sales & Service
309 N. Pine St. — EV 5-6079
Sebring

MUSIC LESSONS: GUITAR, clarinet, saxaphone, violin and viola. Call Mr. Yester, 9 A.M. to 12 noon, 635-4725.
2-3tc

CHILD CARE in my home. Will pick up from nursery or kindergarten at noon. GL 3-3904.
2-tfn

KEEP CHILDREN my home 8 to 5, five days week. Also will do housework. Christine Singley, Rt. Box 1063.
4-1tp

CROWELL'S
RADIATOR AND AUTO REPAIR SERVICE
VOLKSWAGEN
Service & Repairs
PAINTING AND BODY WORK
All Work Guaranteed
Telephone EV 5-6040
Across From Southgate
U.S. 27 South Sebring

SEPTIC TANKS and grease traps cleaned reasonable. H. P. Brooker Septic Tank Service, Lake Wales, call collect, 676-1645.
43-tfn

GRADY MERCER
CONSTRUCTION COMPANY
DRAGLINE AND BULLDOZER WORK
DITCHES — DIKES — FIELDS
SEBRING, FLORIDA
PHONE EV 5-8678 20 CYPRESS STREET

LOTS FOR SALE

TRAILER LOTS
Approx. 50 x 100
$5 DOWN
$20 per month

Large hill lots overlooking small lake, beach area with short canal to Lake Francis. Sign on West side of Hwy. 27. Approx. 1½ miles South of Josephine Creek Bridge, ½ mile off hwy. to property. Sign on left.

Homestead Exemption Available
CITRUS LAKES COLONY
Mrs. Ellen Johnson
Rt. 1, Box 213-18
Lake Placid
Phone HO 5-5118

FOR SALE—Lot on Alternate 27 and Olive Avenue. 100x133. Dinner Lake privileges. Phone EV 5-7824, Sebring.—2tpN7

ON LAKE SEBRING, for mobile home living only. Adults. Large lot, all improvements in. Deep well water. C. D. Fell, Box 40, R. D. 1, Sebring. EV 5-5398.—tfc026

NOTICES

NOW OPEN:
CARL'S Fish, Produce and Vegetable Market, 815 S. Verona - across from Verona Laundry.
4-3tc

MOBILE HOMES FOR SALE

CLEAN 10x38 mobile home. Gas heat, patio. Lakeshore Mobile Court. Inquire lot 37. By owner Sebring.—2tpN23

10x53 STAR TRAILER, 10x40 screened porch. All furnished. Air conditioned. Call EV 5-7497 Sebring or GL 3-3177, Avon Park. Mr. Browning.—N16tfc

10x36 TAMPICO. Located at Rose Trailer Park. Guy E. Snyder. EV 5-8235, Sebring.—tfpN23

46x10 TWO BEDROOM mobile home, at No. 9 West Lakeview mobile court. EV 5-6427, Sebring.—2tpN16

10 x 53 STAR TRAILER 10 x 40 screened porch, all furnished, air - conditioned. Call EV 5-7497, if no answer call GL 3-3177, Avon Park.
4-tfn

13' 1965 AVALON TRAVEL Trailer, like new, $650. 115 N. Lake Ave.
4-1tp



Many Good Buys This Week at Dependable

Sebring Mobile Homes

Midway between Sebring and Avon Park On Highway 27 near Bowling Alley

2 Bedroom - 12' wide $3,695.00
Save up to $500 on some 1967 models
12 x 52 Two BR $3,995.00

BARKLEY MOBILE HOMES, INC.
PR 3-4556 U.S. 17 N., Wauchula
Open Sunday 2-5 P.M.

MOBILE HOME OWNERS
Own your own on Lake Sebring. $30 a month does it.
C. D. FELL
EV 5-5398

The average American speaks some 18,000 to 20,000 words per day.

LOST OR FOUND

CHILD'S LONG, brown coat, lost between Elementary school and First Baptist Church. GL 3-3033. Reward.
4-1tc

FOX TERRIER, white with black spots, wearing flea collar and collar with tag saying 'I belong to Jean Tansil, 217 S. Alfred, Elgin, Ill.' REWARD. GL 3-4427.
4-tfn

DARK BROWN and white Beagle puppy, name of 'Bo', child's pet. Call GL 3-4140.
2-tfn

AUTOS FOR SALE

The Plymouth "Win-You-Over Beat Goes On and On"
USED CAR SPECIALS
1966 CHEVROLET STATION WAGON
Extra clean. Equipped the way you like them. Priced to go this week only at
$2100
1965 CHEVROLET IMPALA 4 Dr. Hardtop
Fully equipped: air conditioning, power brakes and steering radio and heater and all of the little extras. Priced to go—this week only
$1930
1962 PONTIAC BONNEVILLE 2 Dr. Hardtop
The cleanest car in town. Special
$1195
Roberts Motor Company, Inc.
109 N. Ridgewood Drive — Sebring

FOR SALE: Mustang, 1965 white hardtop V-8. $1,300 GL 3-3938 or GL 3-4082.
4-1tnc

BOB'S USED CAR SPECIALS

1964 VW Variant Station Wagon. Like new. ... $1095
1961 VW DeLuxe Wagon, 2 seats, in A-1 condition. $495
1957 VW Panel 1 seat. A-1 mech. condition. ... $295
1957 CHEV. Belair V8. In A-1 Condition. ... $395
1960 FORD 6 cylinder. $125
1958 FORD 6 automatic. Good transportation. ... $175
MANY MORE CARS PRICED RIGHT
Hwy. 27 South across from Southgate
Sebring — EV 5-6040

1959 KARMEN GHIA for sale, excellent condition. Call GL 3-3660.
4-1tc

1969 OLDSMOBILE 88. Good operating condition. Excellent tires, radio, heater, power brakes, steering. No oil burner. Reason for selling—owner's health. For demonstration, call EV 5-8368, Sebring.—2tpN23

R. C. JOHNSON USED CAR
SALES AND SERVICE
Kenilworth Blvd., Sebring
EV 5-7089

1962 FORD GALAXIE Real sharp — New paint — Good tires — Radio, heater, automatic
1962 OLDSMOBILE 88 4 door hardtop—Air cond — New paint — Radio, heater
1960 FORD Station Wagon V8 — Fordamatic
Many more cars and trucks to choose from.

BANK FINANCING AVAILABLE
Body and paint shop. A1 mechanical repairs.



Sales — Parts Service
Guaranteed Used Cars
Open 'till 8 p.m.
LEE RAGATZ VOLKSWAGEN
1555 1st Street South
Blk. N. of Citrus Showcase
WINTER HAVEN 293-3135

BOATS and MOTORS

Boats, Motors and Trailers

Lawson powered outboards with same guarantee as Johnson, Evinrude, Mercury and Chrysler, at half the price. All air and water cooled with under water exhaust. It will pay you well to see us.
The discount place—
MORROW BOATWORKS
U.S. 27 — ¼ South of Sebring
Same location 20 years
You can save $20-$50 on any boat or trailer of like quality.

ONE 14' PLYWOOD boat. Reasonable. 8305 West Lakeview, Lakeshore Mobile Court, Sebring.—1tcN16

CANOE—Featherweight, 12 foot length, 40 pounds, with paddles, $75. 1- AN. Edgewater Arms, Sebring.—1tpN16

19 FT. MFG. 75 hp Johnson motor. Many extras. 3459 North Lakeview Dr., Sebring.—1tpN16

1968 JOHNSON outboard motor, 50 h.p. All controls. Excellent condition. EV 5-8138, Sebring. Thursday through Sunday.—dh

12' ALUMINUM boat with trailer and motor. All in perfect condition. Call GL 3-4966.
4-tfn

Americans have more labor saving devices, and less time, than any other people on earth. The main trouble, in trying times, seems to be that people stop trying.

This led to the general impression that god-sibbes were idle chatterers. In time, their name was adopted for anyone engaged in idle talk.

John Was "Stupid" His Lawyer Says

John Sweet is a good business man but he was "stupid" to get himself involved with a woman as ruthless as Irene Maxcy, his attorney, James McEwen declared in his final arguments before the jury at Sweet's murder trial in Bartow.

And testimony in the trial makes famed Peyton Place a tame book, McEwen added.

"I doubt that any one of you has ever been exposed to people such as these or ever believed such as these existed," he said. "It's almost like looking at a crime drama."

Witnesses in the three-week trial of Sweet for the murder of Mrs. Maxcy's millionaire husband, Von, have hinted of unnatural sex inclinations, illicit love affairs, lives of crime and vicious family squabbling.

McEwen described Mrs. Maxcy as a woman who fought her way from packing house worker to wife of a millionaire Sweet, who testimony has shown made up to $70,000 a year in real estate, was "stupid," said McEwen for entangling himself in her business and sexual affairs. Sweet, balding, 51, has previously testified he was in love with Mrs. Maxcy, a thin-lipped, sharp jawed woman of 44. He said from the stand he still had 'feelings' for her.

Mrs. Maxcy, the state's star witness, has immunity from prosecution in the case in return for her testimony.

McEwen hinted a falling out of the lovers may have triggered the widow's decision to tell all.

Even while Irene was "pulling the switch" on Sweet, said McEwen, Sweet put a sign on her window saying "I love you."

"How silly can you get?" demanded McEwen.

Both McEwen and Defense Counsel Walter Manley contend that immunity for Mrs. Maxcy originated with investigator Roma Trulock. McEwen said he doubted that Darty was aware, until he walked into the courtroom, that Mrs. Maxcy had given her statement to Trulock before immunity was ever mentioned. It did not have to be given, he said, and her statement could have been used against her.

Convict Who Testified Is Liar—Brother

William Geraway, a convict serving time in the Lewisburg, Pa., federal prison for passing bad checks, "is a liar," his brother, Frank of Abington, Mass., testified in the trial of John J. Sweet.

Geraway had appeared to testify he was offered the contract to murder Charles Von Maxcy by Walter Bennett, a Boston underworld figure, who now is missing. The price was $5,000.

Frank Geraway appeared as a surprise witness in the defense of Sweet. He testified last Wednesday. On Thursday, he was arrested in the downstairs lobby of the Polk County Courthouse, Bartow, where the trial is being held, and charged with drunkenness. Frank Geraway has been treated as an alcoholic.

William, said Frank, has wanted to testify at other trials. One was the Lee Harvey Oswald case, in which President Kennedy was assassinated. Frank testified that in a letter William had written, he said that if he could not help the case, at least he would get a change in environment.

Also testifying that day was Robert Kroker, whose father developed Sebring Hills. He testified Sweet made from $50,000 to $70,000 a year as a salesman in Florida and in Massachusetts.

Some people are bent with work and others become crooked trying to avoid it.



State Road Men Here for Hearing on Route 27

STATE ROAD DEPARTMENT men were here last week to help pave the way for obtaining federal money to help in four-laning Route 27 through Highlands County. Left to right are Circuit Court Clerk Earl Rich, Joe Lemeck, assistant traffic and planning engineer, Malcolm Whitman, design engineer, Jeff Howard, district relocation agent. (News Photo)

Panthers To Start Season Off Tonight

By COACH TERRELL

South Florida Junior College Panthers and Florida College Falcons will square off Thursday night in the Avon Park gym for the opening game of the year for both teams.

It is also a conference game as both teams are members of the Division III of the Florida Junior College Conference.

South Florida is faced with the task of beating a taller team and the task of playing together. The Panthers have four starters back to Florida College three starters. However the 5th starter, Bill Whitehead, who had a good night both nights against Florida College is gone. The four returning boys are Junior Gaile, Skipper Gause, Rocky Kitchens and Ted Butler. Pushing for the 5th slot are Alonzo Whitehead, John Ratliff, Thomas Williams, and John Polk. Tim Gillis and Ralph Starratt round out the other unit.

Pre game ceremonies will include a welcome by Dr. Wm. Stallard, president SFJC, introduction of players, Will Beaumel, dean SFJC, invocation, Rev. Knapp, Episcopal Church and toss for center jump, Mayor Jimmy Doerr.

Saturday night the Panthers journey to Leesburg for their second Conference game against Lake Sumter. Tuesday of next week the Panthers play host to the top ranked Edison Junior College in a game at the Lake Placid High School gym. All home games begin at 8 P.M.

OFF TO THE SERVICE

Three Highlands County men left Monday for Miami and induction into the armed forces. If found acceptable, and most of the young men from this area are, according to Selective Service officer Samuel Oates, they will be sent to Ft. Jackson, S. C., or to Fort Benning, Ga., for training. Leaving Monday were Isaiah Kendel, Sebring; Joseph W. Johnson, Avon Park and Hazel R. Hinson, Lake Placid.

The world's largest known crystal ball, 13 feet in diameter, transparent and free from all flaws, was made from a solid block of quartz mined in Burma, and is now on display at the Smithsonian Institute, Washington D. C.

BUSINESS OPPORTUNITIES

MEMBERSHIP DRIVE
Property Owners (Home and/or Business)

Your membership and support is needed in the Highlands County Property Owners Association. The association, a non-profit corporation, is finding ways and means to improve our county government, to provide better representation in the government for property owners, and to keep its members better informed about the activities of the county government.

Cost of membership is low and each member has one vote, whether he is a member as a homeowner, or whether he represents a large corporation.

Join your association today and support it in its efforts to improve government services.

For further information write P. O. Box, Sebring, Florida, or call one of the following:

Andrew B. Jackson, Lake Placid HO-5-5741
Walter K. McGrath, Sebring EV-5-7137
Wayman S. Carver, Avon Park GL-3-3038

BUSINESS ASSOCIATE WANTED

If you have management or sales ability, I invite you to consider participation in a fast-growing business opportunity. You can earn a substantial five-figure income and build security for yourself. Modest investment required, but this can be entirely refunded with growth of business. For full information call or write:

Martin Reed, Jr.
General Business Services, Area Director
537 Spinnaker Lane
Sarasota, Florida 33577
Office ph. 813-366-1749
Home ph. 813-365-1617

OPENING IN Sebring and Avon Park for men or women. Work evenings, car necessary. Can average $20 per day or more. State phone number and street address, Write R. Rhoades, P. O. Box 7, Vero Beach, Fla. — N9tfc

Waves move across the surface of a lake or sea, but the water itself merely rises and falls, with a given volume of water sinking back into almost the same place.

Jim's American Service
Invites You To Try
Certified Lead Free Amoco White Gas
Offering America's number one gasoline and a complete line of Atlas tires, batteries and accessories—Also tire balancing - expert wash jobs.
— Open 6 A.M. to 7 P.M. —
MONROE BIRT mechanic with 40 years experience is now affiliated with Jim's American.
JIM'S AMERICAN SERVICE
Corner Walnut & Hwy 27 — Ph. GL 3-4921 — Avon Park
JIM WIRE, Owner

CLOVER • Inoculate • Disk • Roll • Spread **$2.70** per acre

DITCH 1½ x 7 feet, well spread **6c** per linear yard (in 2 miles)

DISK Leveling, no palmettos **$2.40** per acre (in 200 acres)

ALSO: Heavy disk, chopper mower, planting, roller, etc.
EV 5-6237

KITCHEN CABINETS — BUILT IN FURNITURE
Built-Rite
CABINET COMPANY
Cabinets Manufactured to meet your needs
*Formica and wood finishes ★ **FREE ESTIMATES**
Weigle Avenue
Sebring EV 5-0301

Check Our Quality Before You BUY



Top quality meats all beef grain fed 120 days from feed lot to slaughter house direct to you.

WEEKEND SPECIALS
Round Steak ..... 89c lb.
Fryers whole ..... 25c lb.
Arm Roast ..... 59c lb.
Lean All Meat Stew ..... 79c lb.

PORK SPECIALS
Lean Pork Steak ..... 49c lb.
Homemade Fresh Link Sausage .. 69c lb.
Fresh Pork Hams 8 to 12 lb. avg. .. 69c lb.

FREEZER SPECIALS
One-Half or Whole Beef ..... 55c lb.
Hind Quarter ..... 67c lb.
Front Quarter ..... 47c lb.

Prices Include Cut and Wrapped.
Try Our Homemade Corn Beef
DOYLES MEAT MARKET
Highway 17 — 1½ miles south of Bowling Green
Hours 8:00 A.M. to 6:30 P.M. Monday thru Saturday — Closed Wednesday noon
Custom Slaughtering and Freezer Service
FR 5-2653

COLLECT Royalton's Real China "Golden Elegance" pattern!





19¢ each piece

WHEN HAVE YOU EVER SEEN a four-piece place setting this beautiful (3.95 retail value) for only

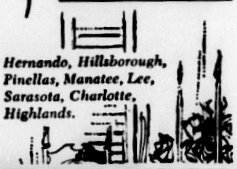
THIS WEEK: salad plates

Limit one with EACH $5 purchase

(For example, with purchases of $10 you may buy two pieces, with purchases of $15 you may buy three pieces, etc.)

available at all Publix Markets in Polk, Pasco, Hernando, Hillsborough, Pinellas, Manatee, Lee, Sarasota, Charlotte, Highlands.

PUBLIX MARKETS



PUBLIX MARKETS — S&H GREEN STAMPS

• health & beauty aids •

Antiseptic
Listerine . . . . . 14 oz. bot. 67¢

Hold Reg. or Extra Hold
Hair Spray . . . .2 13 oz. cans 99¢

• dairy specials •

Borden's Regular
Biscuits . . . . . 4 reg. cans 39¢

Blue Bonnet Soft
Margarine . . . . . 1 lb. ctn. 47¢

Wisconsin Cheese Bar
Sliced American 12 oz. pkg. 59¢

Kraft's Cracker Barrel Stick
Sharp Cheddar . . 10 oz. pkg. 69¢

Kraft's Assorted Whipped
Cream Cheese . 4 oz. pkg. 35¢

• frozen foods •

Mrs. Smith's Pumpkin
Custard Pie . . . 26 oz. pkg. 49¢

Pet Ritz Frozen
Pie Shells . . . . . two shells 39¢

Southland Frozen
Blackeye Peas . . . 1½ lb. bag 49¢

Southland Unsweetened Cut
Rhubarb . . . . . 1½ lb. bag 39¢

Green Giant In Butter Sauce
Niblets Corn . . . 10 oz. pkg. 33¢

Green Giant Kitchen Sliced In Butter Sauce
Green Beans . . . 9 oz. pkg. 35¢

Green Giant In Butter Sauce
Broccoli Spears 10 oz. pkg. 39¢

Green Giant In Butter Sauce
LeSueur Peas . . . 10 oz. pkg. 39¢

Booth's Skinless Frozen
Sole Fillets . . . . 1 lb. pkg. 59¢

Mr. Frosty Breaded
Stuffed Flounder 8 oz. pkg. 59¢

Breakfast Club Grade A Florida
Large Eggs . . . . 2 dozen 69¢

From The Jolly Green Giant!
Niblets Corn . . . 5 12 oz. cans $1

Green Giant Tender Full-Flavored
Green Peas . . . . 5 #303 cans $1

For Thanksgiving Pies, Libby's Canned
Pumpkin . . . . . 2 #303 cans 25¢

Plain or Self-Rising Flour! (Limit 1 Please)
Gold Medal . . . . . 5 lb. bag 49¢

Hellmann's Whole Egg (Limit 1 Please)
Mayonnaise . . . . . quart jar 49¢

• delicatessen specials •

Old Fashion German Style
Sliced Bologna . . . lb. 79¢

Delicious Kitchen Fresh
Potato Salad . . . . . lb. 39¢

Swift's Premium Braunschweiger or Sandwich
Spread 2 5 oz. chubs 69¢

Roth's Black Hawk Boneless Smoked
Daintees lb. 89¢

Palm River Brand Tasty
Sliced Bacon 1 lb. pkg. 49¢

Copeland's Chunk Style
Braunschweiger lb. 49¢

Tarmon's Tasty Fresh — 5 oz. 10 oz. 16 oz.
Sli. Bologna 29¢ 45¢ 59¢

Seafood Treat! Gulf of Mexico Red
Snapper Fillets lb. 99¢

Seafood Treat! Delicious Ocean
Perch Fillets lb. 49¢

For Stuffing, Standard
Carolina Oysters pint can $1.09

Strietmann's Tasty
Honey Grahams . . 1 lb. pkg. 39¢

Brenner Tea Plaka
Saltines . . . . . 1 lb. pkg. 25¢

Assorted Tasty Fresh
Princess Cremes . . 1½ lb. pkg. 39¢

South Shore Stuffed
Spanish Olives . . . 3 4 oz. bots. $1

For Parties! Planters
Mixed Nuts . . . . . 13½ oz. can 79¢



PRICES ARE EFFECTIVE THURS., FRI., SAT. NOV. 16, 17, 18, 1967





Butterball Turkeys

SWIFT'S PREMIUM SHIPPED GOVERNMENT-INSPECTED QUICK-FROZEN EVISCERATED

NEW "Deep Basted"

20 lbs. & over — 10 lbs. to 19 lbs. 15 ozs. — 6 lbs. to 9 lbs. 15 ozs.

lb. 39¢ — lb. 45¢ — lb. 49¢

SWIFT'S GOVERNMENT-INSPECTED SHIPPED QUICK-FROZEN EVISCERATED

GOLD CREST Turkeys

20 lbs. & over — 10 lbs. to 19 lbs. 15 ozs. — 6 lbs. to 9 lbs. 15 ozs.

lb. 29¢ — lb. 35¢ — lb. 39¢

Swift's Premium Govt.-Inspected Shipped Quick-Frozen Eviscerated

Ducklings . . lb. 49¢

Pepperidge Farms Stuffing

regular or cornbread 8 oz. pkg. 33¢ — cube stuffing 7 oz. pkg. 31¢

Rib or Loin End

Pork Loin Roast

lb. 49¢



Fresh Center-Cut
Pork Chops . . . . lb. 79¢

Fresh Lean Meaty
Pork Steaks . . . lb. 59¢

Fresh Country Style
Pork Ribs . . . . . lb. 59¢

• down produce lane •

Sweet Juicy Florida
Oranges . . . . . doz. 29¢

Kiln-Dried North Carolina
Sweet Yams . . . . . lb. 12¢

Tender Florida Yellow
Sweet Corn . . . . . 10 ears 49¢

Genuine Idaho Baking
Potatoes . . . . . 10 lb. bag 79¢

Crisp Sweet Cello-Packed
Carrots . . . . . 2 1-lb. pkgs. 35¢

WHERE SHOPPING IS A PLEASURE

SOUTHGATE SHOPPING CENTER

Sebring, Florida

PUBLIX MARKETS

Libby's Tangy Flavored
Tomato Juice 3 46 oz. cans $1

Yellow Cling Halved or Sliced
F&P Peaches 3 #2½ cans 89¢

Borden's None-Such
Mince Meat . . . . 9 oz. pkg. 29¢

Borden's None-Such
Mince Meat . . . . 18 oz. jar 45¢

Borden's None-Such With Brandy
Mince Meat . . . . 18 oz. jar 53¢

Ocean Spray Cranberry
Orange Relish . . . . 14 oz. jar 35¢

Swift's Premium (featuring pumpkin flavor)
Ice Cream . . . . half gal. 79¢

F&P Flavor Perfect Fruit
Cocktail . . . . 4 #303 cans $1

Minot Whole or Jellied Cranberry (Limit 2)
Sauce . . . . . 2 #300 cans 35¢

Green Goddess or Italian Blue Cheese
7-Seas Dressing . . . . 8 oz. bot. 39¢

Heinz Tangy Flavored Tomato
Ketchup . . . . . 26 oz. bot. 39¢

Sealtest's Creamy Delicious
Ice Cream Bars . . . slo pack 39¢

Realemon Reconstituted
Lemon Juice . . . . 24 oz. bot. 39¢

Rustic Spiced
Crab Apples . . . . #2½ jar 39¢

Rustic Whole Spiced (Red or Green)
Kieffer Pears . . . . #2½ jar 39¢

Del Monte Garden Fresh
Lima Beans . . . . . #303 can 29¢

Asser Nonpareil Tasty
Whole Onions . . . #303 jar 29¢

Alcoa (12-Inch)
Aluminum Foil . . . 25 ft. roll 33¢

Dromedary Flavorful
Pitted Dates . . . . 8 oz. pkg. 33¢

Wear Ever Heavy Duty (18 Inch)
Aluminum Foil . . . 25 ft. roll 49¢

Uncle Ben's
Wild Rice . . . . . 6 oz. pkg. 85¢

100 EXTRA S&H Green Stamps — WITH THIS COUPON AND PURCHASE OF PUBLIX

Plumrose Imported Danish Boneless Canned Picnics 2 lb. can $1.69

1 (Expires Sat., Nov. 18, 1967)

100 EXTRA S&H Green Stamps — WITH THIS COUPON AND PURCHASE OF PUBLIX

Treasure Isle Peeled And Deveined Shrimp 10 oz. pkg. $1.09

2 (Expires Sat., Nov. 18, 1967)

100 EXTRA S&H Green Stamps — WITH THIS COUPON AND PURCHASE OF PUBLIX

Realemon Cocktail Mix 24 oz. bot. 69¢

3 (Expires Sat., Nov. 18, 1967)

100 EXTRA S&H Green Stamps — WITH THIS COUPON AND PURCHASE OF PUBLIX

Stripe or Pepsodent Tooth Paste king size 68¢

4 (Expires Sat., Nov. 18, 1967)

100 EXTRA S&H Green Stamps — WITH THIS COUPON AND PURCHASE OF PUBLIX

Dry or Regular VO-5 Shampoo 7 oz. or 15 oz.

5 (Expires Sat., Nov. 18, 1967)

100 EXTRA S&H Green Stamps — WITH THIS COUPON AND PURCHASE OF PUBLIX

Band-Aid Bandages any kind, any size

6 (Expires Sat., Nov. 18, 1967)

50 EXTRA S&H Green Stamps — WITH THIS COUPON AND PURCHASE OF PUBLIX

Swift's Premium Pork Roll Sausage lb. 59¢

7 (Expires Sat., Nov. 18, 1967)

50 EXTRA S&H Green Stamps — WITH THIS COUPON AND PURCHASE OF PUBLIX

Herman's Famous Orange-Band Wieners 1 lb. pkg. 69¢

8 (Expires Sat., Nov. 18, 1967)

50 EXTRA S&H Green Stamps — WITH THIS COUPON AND PURCHASE OF PUBLIX

McCormick's Black Pepper 4 oz. can 45¢

9 (Expires Sat., Nov. 18, 1967)

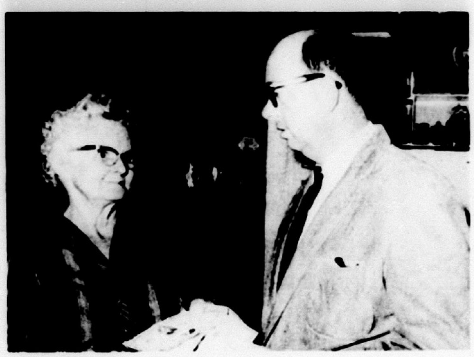
MEMBER OF AUDIT BUREAU CIRCULATIONS

AVON PARK SUN

Home of The South Florida Junior College

WEATHER REPORT BY SAM HOWELL

VOLUME XLIV NUMBER 5 AVON PARK, FLORIDA 33825 — THURSDAY, NOVEMBER 23, 1967 GL 3-4351 GL 3-4355 10¢ PER COPY



MRS. T. O. MARTIN is shown presenting $100.00 in bills, her yearly donations to the Retarded Children's Fund, to the President, Tom Johnson. The drive for the Ridge Area Retarded Children extends through the month of November. Mrs. Martin is the first contributor to give her donation of $100.00 for many years for this fund. The money is used to provide services, day camps, special training for leaders, and research for the retarded children. Any additional contributions may be mailed to the Ridge Area Retarded Children Fund, Box 731, Avon Park.

Range Open Thanksgiving For Hunters

The Avon Park Bombing Range will be open to hunters Thanksgiving day due to suspension of bombing activities.

Hunters may check in at 4 a.m. and will be required to check out by 6 p.m.

The Air Force officials said there would not be any bombing activities on Thanksgiving Day and the Fish and Game Commission decided to take advantage of it and give hunters an opportunity to have a Thanksgiving Day hunt.

Mayor Doerr Hospitalized

Mayor James M. Doerr entered Walker Memorial Hospital Sunday night for a checkup. Two months ago the Mayor underwent heart surgery and has been performing his duties as Mayor and City Judge since that time.

Under the charter, when the mayor is incapacitated the President of the City Council becomes acting Mayor. The president of the Council is R. A. Scott.

Vets Can Now Pick Doctors

St. Petersburg—M. T. Dixon of the Florida Department of Veterans Affairs, announced today that the VA has implemented a simplified procedure for authorizing each eligible veteran to obtain outpatient treatment from the private physician of his choice.

The Veterans Administration will issue to certain selected veterans an outpatient medical treatment identification card entitles a veteran to select any licensed physician or osteopath within a reasonable distance from his permanent or temporary residence to obtain outpatient treatment when necessary for service connected disability or disabilities which are listed on the card.

Dixon said the authority for the issuance of the card is vested with the chief of the outpatient clinic in whose jurisdiction the veteran resides. An example of circumstances under which outpatient identification cards may be issued would be cases where treatment in a VA facility would involve a long trip or other hardship.

Under the old rule, the VA estimates how much care each veteran would need during the coming year and issued an authorization to a specific doctor to give the treatment at government expense. Under the new program, Dixon says the VA will issue the card to veterans who require continued medical care and the veteran will be permitted to select a doctor of his choice for treatment of the service connected disabilities that are listed on the card.

Devil Team Meets Streaks Wednesday

The big game for the Avon Park Red Devils and the Sebring Blue Streaks is all set for Wednesday night (Thanksgiving Eve) in Sebring with the Class B District 7 championship waiting for the Streaks if they can defeat their arch rivals.

It will be homecoming for Sebring with all the frills that go with such a celebration but for the football fans the real moment of the fall season will come when the kick-off starts the battle between the Devils and the Streaks.

Sebring, heavily favored with a record of 8 wins and 1 loss, has a hard-running offense led by backs Steve Young and Ronnie Purvis and a deadly passing game directed by quarterback Ralph McGill. End George Howze is McGill's favorite receiver, along with Charles Edwards. Last week the Streaks swamped North Fort Myers 60-0 with McGill tossing six touchdown passes. The only team to beat Sebring thus far has been Kathleen who took an 18-15 win week before last. The Streaks have defeated Bartow (20-13), Lake Wales (13-6), Arcadia (6-3), Okeechobee (26-7), Naples (38-7), Haines City (24-12), New Smyrna Beach (28-0), and N. Fort Myers.

Avon Park has a less impressive record with 3 losses, 5 wins, and 1 tie. The Devils lost to Lake Wales 7-6, Wauchula 12-0, and Arcadia 19-0 and tied Fort Meade 12-12. The Devils wins were over Mulberry 14-6, Haines City 20-7, Clearwater Central Catholic 64-7, Naples 19-13, and Okeechobee 47-0.

The Red Devils defense has been impressive all season with the 10 points given up to Arcadia the most allowed to any team and two of those touchdowns came on a result of the Devils gambling to catch an offensive touchdown. How well the powerful Streak offense is a big question to Avon Park fans. The biggest question mark for Devil followers is whether Jack Neff and/or Neil Dowd offense can move the ball through, around, or over the big Sebring defensive team.

Senior fullback Dean Lemler will be the workhorse for Avon Park's offense with sophomore Willie Joe Seigler and tackle Billy Richards doing the pass catching duties. Neff and through the Sebring line Lemler has played on Devil teams that have defeated the Streaks the past two seasons. Last year the regular season had a big night against Sebring as he scored 18 points while rushing for 227 yards in 19 carries.

Avon Park seniors who will be playing their last game for the Red Devils on the gridiron are ends Chuck Long, Lotus McNeil, and Sam Jones; tackle John Caldwell; guards Stanley Spurlock and Frank Sherwitz; center and kick-off specialist Robert Crews; and backs Jim Williams, Lucius Taylor, and Lemler.

Pfc. Terry Dowd Wounded In Vietnam: Transferring to U. S.

Pfc. Terry Dowd, USMC, son of Mr. and Mrs. William Dowd of APCI at the Bombing Range, was seriously wounded November 6 in a battle which took place in the vicinity of Quang Nai, and at present is resting in a hospital in Japan, awaiting transfer to the States.

After receiving the initial notification that their son had been wounded, Mr. and Mrs. Dowd received the following telegram from Marine Corps Headquarters in Washington, D.C.: "This is to confirm that your son, Private First Class Terry Dowd, USMC, was injured 6 November 1967 in the vicinity of Quang Nai, Republic of Vietnam. He sustained a gunshot wound to the left arm and to the left arm with a fracture of the humerus and a fracture of the mandible on operation. He is presently receiving treatment at the first medical battalion. His condition and prognosis are good. Your anxiety is realized and you are assured that he is receiving the best of care. His mailing address remains the same." Signed — Wallace M. Greene, Jr., Commandant, USMC.

This telegram eased the anxiety of the parents to some degree, and they soon received another telegram stating that Terry had been sent to the U.S. Naval Hospital at Yokosuka, Japan, for further treatment. The telegram read: "A report received this headquarters reveals that your son, Private First Class Terry Dowd USMC has been evacuated to the U.S. Naval Hospital, Yokosuka, Japan for further treatment. Mail may be addressed to him at the U.S. Naval Hospital FPO San Francisco 96662." Signed Wallace M. Greene, Jr., Commandant, USMC.

The Dowds then received a letter dated November 13 from Terry himself, part of which follows: "Dear Family, I know you've been worrying your head off about me, but this is really the first time I've had a chance to write. How all of you are doing real great, and of course taking care of yourselves. I know you're all wondering what condition I am in, and all, so I'll give you a brief ing on it and let you see for yourself in about two weeks.

Well, we were on Operation Essex, and it first started when we ran upon a V. C. hospital with a perimeter set up with machine guns.

Myself and the Lieutenant were calling artillery in, about fifty meters from us, so while waiting on it to come in, I was helping the corpsman take care of the wounded and dead. I crawled up on a paddy dike to pull a man down, and as I lowered him, I guess I got a little careless and got up too high. Anyway, I caught a round from a machine gun in the left shoulder, all the way through and another hit the top of it (my shoulder), just a graze and hit my jaw bone, coming out my mouth, left and knocking out a tooth and breaking it. Then another hit, just a graze you might say, my right jaw bone. Oh yes, it broke my left shoulder. I have been in the operating room twice. Just came out about four hours ago. Now, I am all sewed up, and have my jaws wired together. It's not as bad as it sounds, really so don't worry any more. I'm alright, God took care of me. Now for the good news. I'm in Japan at the time, just outside of Tokyo, for about another week. Then guess where I'm going. Would you believe Jacksonville Naval Hospital? The doctor said it would take months for my jaw to get tight, and also where I'll be able to use my arm like I did before."



Terry is 19 years old, and joined the Marine Corps the 1st of December, 1966. He took his initial training at Parris Island, South Carolina, and went to Vietnam in June, where he was assigned as a Forward Observer.

Terry's letter continues: "I'm in no pain, just can't eat anything but liquids, but it's not bad. If that round had been a fraction of an inch higher, I'd probably be dead now. We had 27 killed and 50 something wounded that day. It was a continuous fight for twenty-four hours. I consider myself lucky."

Mr. and Mrs. Dowd and Terry's many friends are anxiously awaiting news of Terry's transfer from Japan to Jacksonville, Fla. He has been awarded the Purple Heart.

Grand Opening Of Golf Course Rescheduled

The Board of Directors of the Avon Park Golf Course have rescheduled the grand opening of the course to Saturday January 6, 1968. This was done to allow more people to attend and give the committee more time to prepare for the gala event of the winter season.

Ed Touchton, Jr. and Al Poole tied with 82's for the regular Saturday blind bogey event. Only six participated in the event.

W. R. Reck President of the Avon Park Golf Assn., Inc. revealed that there are now 138 full fledged members of the Association. A total of 175 players played the 18-hole par 72 course over this past weekend.

Reck also announced that the 20-cart sheds will be completed by this weekend and will be ready for occupancy by that time. Anyone interested in obtaining a cart shed may do so by contacting Reck at the Avon Citrus Bank.

Pete Murray the Golf Pro at the Sebring Course played the course last Friday as a guest of the Club.

Post Office Closed Thursday

Thursday, Nov. 23, 1967, will be observed as a national legal holiday at all postal installations. No window service will be provided. There will be no deliveries by City or Rural Carriers.

Normal holiday lockbox service will be maintained at all post offices. Special delivery service will be provided. Holiday schedules for the collection, receipt and dispatch of mail will be observed.

Road Block By Legion Dec. 2

American Legion of Avon Park under their Commander Phil Briggs will conduct a Road Block December 2 to receive contributions for the Ridge Area Retarded Children Fund.

Ever faithful J. A. Wise, will head the road block as he has in the past years.

Charles Arnold Finishes Basic Training

Seaman Recruit Charles P. Arnold, USN, 19, son of Mrs. Mozelle Arnold of 112 E. La Grande, Avon Park, has been graduated from nine weeks of Navy basic training at the Naval Training Center, Great Lakes, Ill.

In the first weeks of his naval service he studied military subjects and lived and worked under conditions similar to those he will encounter on his first ship or at his first shore station.

In making the transition from civilian life to Naval service, he received instruction under veteran Navy petty officers. He studied seamanship, as well as survival techniques, military drill and other subjects.

Junior Woman's Club Sponsor Dance Wed.

Final plans and arrangements have been made for the dance following the Avon Park-Sebring football game Wednesday evening, according to Mrs. Larry Hooper and Mrs. Leroy Ross, co chairmen for the event.

Advance ticket sales have shown a great interest in the dance, sponsored by the Avon Park Junior Woman's Club. Dancing at the American Legion Hall on West Bell Street will begin immediately after the game. Music by the Accidents will please young and old alike.

Tickets for the dance can still be purchased from any Junior Woman's Club member or may be purchased at the door.

Follow the crowd, and meet your friends at the "After the Game Dance" Wednesday, Nov. 22. You'll be glad you did!

Road Dept. Is Seeking Applications

The State Road Department of Florida is currently seeking qualified applicants to fill a number of existing vacancies statewide in Florida.

Experienced persons as well as those without experience are being sought to fill openings for engineering aids, draftsmen, senior electricians, highway planning technicians, right of way technicians, motor vehicle operators, park rangers, toll collectors, equipment mechanics and maintenance superintendents.

Needed also are experienced applicants for employment as civil engineers, marine engineers, highway foremen, key punch operators and right of way appraisers.

Other openings exist for experienced office clerks, and clerk typists.

Applications and information regarding qualifications and job locations may be obtained from the Florida Merit System at 902 Ainsley Building, 14 Northeast First Avenue, Miami.

Highlands Get $113,802 From State Funds

Comptroller Fred O. Dickinson, Jr. today announced the release of $23,696,869 this month in educational funds to Florida's sixty-seven county school boards.

Dickinson explained that a major portion of the funds $18,970,116 was provided by the Minimum Foundation Program. An additional $4,726,753 was supplied by revenue from the three per cent state sales tax. Highlands County received $113,802.

Panthers Win Two In Conference: Meet Edison at Lake Placid Tues.

Last Friday night at the Avon Park High School Gym, South Florida Junior College Panthers opened their cage year with a resounding 121-94 triumph over the Falcons of Florida College of Tampa.

The game opened with Florida College almost running the Panthers out of the gym, running up an impressive 59-44 half time score. The Falcons sporting two 6'9" and one 6'7" men in their lineup controlled the backboard and managed the fast break against the shorter Panthers. However, after talking things over in the dressing room and making a couple of adjustments, the Panthers roared back to ram 79 points through the net to win 121 to 94.

The Panthers caught the Falcons with 9 minutes to go in the game and went ahead 76 to 75. From there on in it was all Panther. The Panthers used a balanced attack with 6 boys hitting in double figures. The aggressive play of Junior Gale, Ted Butler, Alonzo Whitehead, and Rocky Kitchens accounted for many of the Falcons floor mistakes in the second half. Skipper Gause and John Battillo controlled the boards the second half to keep the Falcons from getting more than one shot at the basket.

Battillo 27, Gause 25, Gale 18, Whitehead 15, Butler 15, Kitchens 13, Polk 6, and Williams 2 did the scoring for the Panthers. Steve Nemer with 27 led the Falcons.

Panthers 86 Lake Sumter 65

Saturday night at the Lake Sumter Gym in Leesburg, S.F.J.C. Panthers won their second conference game of the year with an 86 to 65 win over Lake Sumter Jr. College.

The Panthers now own a 2-0 season record.

The Panthers started slowly and semed to have difficulty in getting together the first half as Sumter kept the score close and at one time led 23 to 22.

Butler 24, Gause 15, Whitehead 15, Gale 9, Gillis 6, Kitchens 5, Williams 4, Polk 2, Battillo 6, led the scoring for the Panthers.

Thomas and Bilton with 16 each led Sumter.

Tonight (Tuesday) at 8:00 in the Lake Placid Gym, the Panthers will meet one of the top rated teams in the state in Edison Jr. College. Lake Placid and Sebring fans will remember Luther Adams of Labell, who is playing for Edison. The Tuesday after Thanksgiving the Panthers will meet Miami Dade Jr. College in a game at Avon Park High School Gym.

Judging Results Of Highlands Art Festival

A record crowd from cities throughout the county enjoyed the Arts Festival in Sebring Nov. 18.

Work in ceramics, rugs, gems, paintings, baked goods, Christmas novelties, white elephant bargains, autumn flowers, delighted the patrons.

Results of the judging as follows:

Best in Show (Paintings) "Two Girls in Hospital" $25 award by Longfield-Smith.

1st Award $15 "Pastorial" Vernon Galbraith.

2nd Award $10 "Angry Horse" Martha Scott.

3rd Award $5 "Onions" Elsa Kahn.

Honorary Mention "La Luz" Gala Durrance.

Honorary Mention "Mexican Jug" Marjorie Richardson.

Honorary Mention "Susan Korzep" Marjorie Richardson.

Honorary Mention "L'Oiseau Blanc" Ron Bowen.

Water Colors and Pastels

1st $15 "Vermont Mallow", Longfield-Smith.

2nd $10 "Vegetables" Mary Wiltse.

3rd $5 "Citrus Still-life" Marjorie Richardson

Crafts: Best in Show $25 Award, Modern Rug, Lina Hurm and Connie Taylor.

1st $15 Yellow Flower Arrangement, Marie Hall.

2nd $10 Merry-go-round Horse, Viroqua Lambert.

3rd $5 Pitcher and Cookie Jar, Ruth Tubbs.

Honorable Mention, Fruit Stack Lamp, Judith Harnage.

Honorable Mention, "Pheasants" (plate), Pauline Jordan.

CITY HALL WILL CLOSE

City Hall will observe the Thanksgiving Holiday and will be closed Thursday and Friday.



ASSISTANT POLICE CHIEF Grady Campbell directing traffic at West Main Street and South Butler as Florida Power Corporation employees in cooperation with city employees putting up Christmas decorations along the mile long Mall. — (Sun photo)

County Has Lots of Money As Year Ends

Highlands County commissioners closed out the 1966-67 fiscal year with a balance of more than $100,000. The annual financial statement for the year which ended September 30 was formally accepted at Tuesday's meeting of the commission.

The General fund which had a budget of $626,891, actually spent $574,882, leaving a balance of $52,008. The fine and forfeiture budget of $293,710 was reduced by $23,801, and the road and bridge came up with a balance of $24,757 out of its $270,000 budget.

Two parts of last year's general fund budget were very different from the original budget. The $10,000 set aside for legal fees in event court action resulted from the county-wide tax revaluation program was not needed.

On the other hand, the rash of elections pushed expenditures in that area from the budgeted $8,550 to $15,250.

Railroad Crossings

County Attorney Hue Nunnalee was instructed to contact the State Road Department to learn whether primary road maintenance funds may be used for safety devices at the railroad crossing on Main Street in Avon Park.

Gates for the crossing—on either side of the Mall—would cost between $10,000 and $15,000. No action was taken on the Avon Park City Council request for county aid in marking all the railroad crossings within the city limits—Commissioner Cecil Skipper said at least five crossings within the city are not marked at all now.

Other Business

In other business the commission on Tuesday awarded a bid for a new truck to Avon Park Motors on a bid of $3333.

Willard Durrance was promised board action in obtaining a road to an old cemetery a quarter of a mile off State 66, South of Sebring. When 66 was improved, an old road was closed.

The board voted to take out fire insurance on the county's motor vehicles and to investigate costs of vandalism insurance on the heavy road equipment. The fire insurance costs a little more than $800 annually.

George Crist and "one other qualified person" were given permission to attend an advanced course on emergency care for sick and injured which University of Miami medical school will conduct the first three days of December.

Civil Defense Director Jim Lawson was authorized to order emergency food stock as soon as he has worked out storage plans.

The Tax Collector was instructed to collect a 10-cent per acre assessment as requested by the Fisheating Creek Watershed Project land owners association.

The Avon Park Sun

A John H. Perry Newspaper

Established 1919 At Avon Park, Florida

Published Every Thursday

Office 202 West Main Street

GL 3-4355 — Phones — GL 3-4351

Edward Carter — Publisher

Subscription — $4.00 Per Year In Advance

NATIONAL NEWSPAPER ASSOCIATION MEMBER

FLORIDA PRESS ASSOCIATION

Let's Get To The Facts About The National Guard

There has beena great deal of criticism of the **National Guard in the months since the rioting in Detroit and Newark.** We do not propose that the Guard should be by any means above criticism. It is not a perfect military force, any more than the Active Army or Air Force, or even the Marines, are perfect. But too much of the criticism of the Guard has been a replay of old records.

Although in recent years the Regular Army and Air Force have gained almost complete control over the training of the National Guard and have the final say on who may be appointed or promoted in the officer ranks, there is still too much editorial comment about "political" appointments and promotions. The fact is that to be appointed a second lieutenant in the National Guard you must meet standards set by the Army or Air Force. Few, if any, young men are given commissions these day s without having completed officer candidate school.

Promotion to colonel in the Guard, except for chaplains and doctors, requires successful completion of the Army's Command and General Staff College course. Promotion to lower ranks requires successful completion of appropriate lower level schooling. You may be the Governor's buddy, but you still have to pass the test.

Secretary of Defense Robert S. McNamara several years ago, when it was decided not to mobilize the reserves for Viet Nam, directed the formation of a Selected Reserve Force made up of Army National Guard and Army Reserve units. These units were required to substantially increase their training time and were given priorities on Army school spaces and equipment. They were made "early ready" and as such are part of the Army's strategic reserve force. Eighty per cent of this Selected Reserve Force is made up of Army National Guard units. Many of these are reported to be in a higher state of combat readiness than some Active Army units.

Transport squadrons of the Army National Guard are flying military personnel and equipment to bases all over the world, including South Viet Nam. An ANG jet fighter squadron recently took pare in NATO maneuvers in Turkey.

The National Guard is a critical part of the nation's defense team. As such it deserves in-depth, objective reporting of its accomplishments and of its failures, when there are such. Nearly a billion tax dollars a year are spent to maintain the Guard. This being so, the public deserves to read sound and objective reporting of Guard activities, not the emotional, unreasoned kind of editorializing that has appeared in too many publications recently.

Take a Look at Beauty

One of the most intriguing features of Florida to the visitors who come in the Winter is the fact that Florida always is colorful with flowering shrubs and trees, as well as annuals and perennials.

To leave snow, ice, and barren branches behind and find green trees and lawns and gay flowers, singing birds, warm sun and blue skies is an exciting change. Even when Florida has a few cold nights to damage some of the tropicals, there are still sufficient hardy trees, shrubs and flowers to keep Florida beautiful.

If you are a new resident of Florida, no doubt you are finding gardening much different than "back home." Primarily this is due to the fact that in Florida plants grow almost all year ... and because in planning gardens designers use professional skill and know-how to combine hardy, semi-tropical and tropical plants in a beautiful combination planting so that if we do have cold sufficiently to damage some of the tender tropicals, we still have the basic planting of hardy materials.

Outlaws Go Home

When the Outlaws, those leather-jacketed motorcyclists and their frowzy-haired gals, were guested overnight in Highlands County jail, they complained of various things—heat, cockroaches, slow service.

And that's just great!

Guests like this we can do without. We are delighted they were unhappy in Highlands County and we hope the accommodations in the local bastille were so distasteful to their delicate (?) sensibilities they do not come back.

We understand their tastes run more to the erotic—marijuana parties, nailing of offending members' hands to trees, beer bottle beatings. They must have found our jailhouse cockroaches tame indeed, if indeed they found cockroaches in the jail as they complained.

LEWIS LLEWELLYN

Why Should We Be Thankful In This Troubled Time?



At this Thanksgiving season, when our nation is engaged in a seemingly endless conflict with Communism in Southeast Asia, with no way out which is not itself beset with danger or dishonor, many may ask themselves, What is there to be thankful for?

Should Thanksgiving be celebrated each year, regardless of our national situation? Or should we skip it sometimes?

Thanksgiving, on the fourth Thursday in November each year, is an American institution, having been proclaimed by President Abraham Lincoln in 1863 and annually since then by every succeeding president.

Thanksgiving Proclaimed

The first American Thanksgiving as everyone knows, was celebrated in 1633 in Massachusetts. Other days of thanksgiving were proclaimed during the Revolutionary War, at the end of that war, and in 1789. But the custom of observing a national Thanksgiving Day each year actually began with Lincoln's proclamation.

One thing for which we should be thankful is our prosperity—since we are now in the longest period of unbroken prosperity in the history of our nation.

Dr. Maltbie D. Babcock, some time ago, observed that it would be more appropriate to set a side one day each year for complaining and spending all the other days of the year for giving thanks to God for the blessings that He bestows on us.

Call Upon God

The Bible says, "Offer unto God thanksgiving, and pay thy vows unto the Most High. And call upon Me in the day of trouble: I will deliver thee and thou shalt glorify Me."

Is this, perhaps, the pattern that we should follow?

If we would sincerely thank God for the blessings which we have enjoyed, turn to Him wholeheartedly and do the things that we have promised Him we would do, would we not then be in a better position to ask Him to help us get out of the intolerable situation in which we find ourselves?

A genuine turning to God in reverent thanksgiving might become the turning point in our national fortunes—in this time of crisis.

A mere mockery of the true intent of the day—spending it in feasting and revelry, with no thought of God—may prove to be like the final feast of Belshazzar.

Real Gratitude

This Thanksgiving, will you turn your heart to God in real gratitude to Him for His care for you? Will you renew your promises to serve Him faithfully?

If you do—and if you keep your promise—this can be the greatest Thanksgiving ever for you.

BABSON'S POINT OF VIEW

Adjusting to the Skilled Labor Shortage

Babson Park, Mass., November 23. For quite a while manpower shortages have been a way of life for employers in many parts of the country. Some of the smartest labor relations men looked early in the game for ways around the problem. But too many simply let things slide, thinking the picture would change if they waited. Demand for men and women of high skills, however, continues to increase, and management both large and small are having to face up to the dilemma.

Strategies For Finding Good Workers

Industrial executives have plenty of difficult questions to answer, perhaps more than ever before. But when top business men get together today, the talk almost always settles down to the best methods of finding employees to man the production lines. Most localities have plenty of jobless people, but these are usually entirely with out training—and too often with out ambition. That is why business schools and colleges are being besieged by job "prospectors" offering contracts and big pay to boys and girls even before they have completed their education.

There are only limited numbers of such potentially top drawer job aspirants. The most successful personnel officials are those who uncover manpower sources where there don't seem to be any, who have the ingenuity and drive to learn from others how they have managed to staff their plants and offices. This is an excellent time to note how some of the more forward-looking firms are maintaining adequate creas in areas where others are searching in vain.

Training Programs on Most Lists

Upgrading already established workers from within has proved an effective way of strengthening the quality of a company's position. Then comes, of course, the necessity of filling in again at the bottom. Most establishments have what is known as an "open door" policy, with the unskilled encouraged to come to work and enroll immediately in a company training program. The percentage of successful breakthroughs may be small, **but they are worthwhile where skilled job aspirants are virtually non-existent.**

One large concern has 10 plants in critical labor shortage cities. It has recently designed a new policy that is said to work well. All of its employee-testing procedures have been revalidated, making it easier for an inexperienced applicant to be hired and directed to the type of on job training best suited to his abilities. Regular recruitment systems—using newspapers (still considered most rewarding), TV radio, billboards, and brochures—are being steadily augmented by what might be termed "desperation" techniques.

Invitations Back into the Labor Force

In practically all of the most heavily industrialized centers, employers are trying to get those not currently seeking employment to come into the manpower force. Many firms are making recruiting agents out of their workers by offering them a $50 bond for each new employee they bring in. Other executives are giving trading stamps in substantial numbers, expensive appliances, paid vacation trips, and other unusual incentives to those unearthing job applicants who actually join the personnel rolls.

Attempts are being made to lure mothers back, at least on a part-time basis. One Eastern company has placed in operation a "Mother Shift," which is said to be flourishing. It runs from 8:30 A.M. to 2:30 P.M., permitting the mothers to work while the children are at school and get home in time to greet them and have dinner ready on time. More efficient organizational planning is being emphasized in some cases to meet manpower deficiencies. One leading manufacturer stresses a perfect attendance record, granting those who achieve this mark a $50 bond each year. still others spur attendance perfection via gifts and trading stamps. As it looks now, it could be a long time before skilled labor is again easy to come by. Executives who realize this and grapple successfully with the problem will hold the best competitive position.

REP. JAMES A. HALEY

Those Receiving Our Aid Turn and Give Us a Kick



WASHINGTON, D. C.—Should there be those of you who still have faith in your Uncle Sam's theory that by lavish dispensation of your hard-earned tax dollars he can buy the friendship and loyalty of foreign nations, take a look at this example of how this theory works out in actual practices.

The United States, in past years, has poured $3.4 billion dollars into Brazil in the form of direct foreign aid, plus vast amounts in indirect foreign aid through artificially supporting the price for Brazilian coffee.

So now the Brazilian government is engaged in showing just how grateful it is for this largesse by making an agreement with Scandinavian steamship companies under which those carriers will obtain heavy increases in Brazilian cargoes, particularly coffee, while United States flag ships will be heavily cut.

One United States shipline alone will suffer a loss of $1 million the first year and increasing amounts every year thereafter. And remember, this line—Delta Steamship Company of New Orleans—is but one of the United States flag lines affected.

But this is not all. To add insult to injury, the Brazilian government's agreement with the Scandinavian lines provides a guarantee of participation by those lines in the transportation of government-sponsored cargoes from the United States to Brazil—a guarantee backed, if you can believe it, by a threat to exclude entirely from Brazilian commerce any United States flag line which refuses to accept the terms of the Brazilian-European arrangement.

The fact that this part of the Brazilian agreement is a violation of United States law providing preferential treatment for United States carriers in the shipment of cargoes from this country apparently made no difference at all to this neighboring nation whose friendship we have sought to buy with our billions.

Even sadder than this fact, however, is the fact that the United States government, through the State Department or the Agency for International Development, has as this is written given no evidence that it cares either about this monumental act of bad faith. Certainly nothing has been said to indicate that the United States government has any plan underway to put the pressure on Brazil where it counts—in the pocketbook—by cutting off the steady flow of our aid dollars as an answer to this viciously discriminatory agreement.

It would, of course, be surprising if either our State Department or AID officials take action to discipline this example of a dog biting the hand that feeds it. It is well said that there are none so blind as those who will not see and over the years our foreign policy officials have carefully closed their eyes to example after example of not just the ingratitude, but the active hostility of nations which have been the beneficiaries of our "check book foreign policy" or "dollar diplomacy."

And even where these officials have been forced to learn about some of these cases—usually because of an uproar on Capitol Hill, they almost invariably have invoked what might be called a subsidiary of "dollar diplomacy"—the "turn-the-other-cheek" policy. Application of this doctrine prevents us from so badly offending any of our long list of subsidized nations that they will refuse to accept our generous dollar allocations to them.

I am aware that this doctrine was laid down by the Master as a guide for relationships between people. I am not aware that He extended it to international relationships, but in any event I am certain that He never said a person or a nation must turn the other cheek for ever, no matter how many times slapped.

Florida First

Florida's ranking of tenth in the nation in personal income and first in percentage growth over 1966 reflects the state's continuing overall economic advance, C. Shelby Dale, chairman of the Florida Development Commission, said recently.

Statistics for July show Florida leads the Southeast in monthly per capita income and in income for the seven months period. The $1,373 income in July was almost double that of ten years ago. The percentage growth over the same month last year is 10.4, second in the nation only to California's 11.7.

For the seven months through July, Florida had a per capita of $9,774, up 9.7 per cent from the $8,908 in 1966.

"We have had continued great growth this year, especially in the industrial sector," Dale said. "Tourism also is moving ahead and our statisticians predict around 19,000,000 by the end of this year."

Dale said industrial growth is ahead of last year approximately 12 per cent and this is expected to continue into the forseeable future.

Did You Know

by Sat. Joe Keene



Also effective Sept. 1, 1967, any person between the ages of 16 and 18 who applies for a restricted chauffeur's license must have held an operator's or restricted operator's license for 90 days prior to issuance of such restricted chauffeur's license. If the applicant is unable to produce a license — Florida, out of state, or foreign — showing it was issued at least 90 days previous, he will not be eligible to apply for a restricted chauffeur license, and must apply for a restricted or regular operator's license and retain it for 90 days before applying for a restricted chauffeur license. This information is to be verified by the examiner and the licensing late entered in the space provided following the question, "Were you ever licensed to drive" on the reverse side of the DL-4.

Here's How To Carve Turkey

GAINESVILLE—The time is near again for the annual battle of carving the Thanksgiving turkey.

Here are a few carving tips from Julian Moore, poultry specialist, Florida Agricultural Extension Service.

Let the turkey cool for about 20 minutes before you start to carve. This allows the meat to become firm and keeps the turkey from falling apart during the carving process.

Get a good hold on the bird with a meat fork and use a sharp knife with a broad blade.

Be sure that your knife is of good quality. You can't win with a poor knife.

Now carve. Start by removing the legs. Cut between the body and thigh and break the joints as you pull the legs off. Do the same thing to remove the wings. Slice the white meat by cutting parallel to the back and working forward. Make even slices. Remember to put any leftovers in the refrigerator as soon as possible to prevent spoiling.

Too Late to Classify

By RUSSELL KAY

While we gleefully bounce a long the rugged road to inflation and continue to throw our money to the four winds like it really grew on trees and our national debt seems to be shooting for the moon and will probably reach it before we ever get a man there, we might stop and count our change.

Uncle Sam can claim the Oscar as the "King of Suckers." In two world wars we bailed out our so-called allies and loaned them billions, plus additional billions we gave them outright.

If we could find a good collection agency to turn our bad debts over to and they were successful in collecting what is owed us and took a juicy commission for their work, we still could go a long way toward paying off the national debt and might even balance the budget if somebody put handcuffs on LBJ and Congress until they came to their senses.

We scream about honor and national obligations. We must keep our sacred word, so we fight in Viet Nam and try to fulfill the unlimited promises of the Great Society. How about asking some of our noble, upstanding allies like Great Britain, France and Russia to pay us what they owe us instead of insulting and kicking us around?

In my book, modern diplomacy doesn't make much sense. The more we help our friends and neighbors the more they curse and abuse us. Finland a lone among all our debtors has made an effort to pay off.

The American dollar that used to be "King of the Road" is now snubbed and discounted. The whole world is sitting back waiting for Uncle Sam to go broke.

They joyously watch him pay 13 billion dollars in interest on borrowed money and enjoy watching taxpayers squirm as they try to make an honest living and still meet the demands of their political leaders for more and more and more money.

In the meantime business, industry and labor claw at each other's throats for more profits and more pay and benefits, and to hell with the country. What's the use, we are more prosperous than at anytime in our history, why can't everybody be a millionaire? Who cares about tomorrow if you can get yours today.

Medicare brought us double and triple hospital and doctor bills. Industrial growth brought us strikes and violence. National production soars but it has a hard time keeping pace with the slipping dollar.

About 1.5 of all Americans have one leg shorter than the other.

Often, after a visit to the doctor, you can feel no change.

Medical records show that cancer was recognized some 1,500 years ago.

It's amazing what the politicians can do with our grandchildren's money!

When doctors can't discover what ails you, maybe he should meet the wife.

Needed

White or Colored Babysitter for 3 children.

GL 3-3929

Notice

The City of Avon Park will accept applications for the position as Street Department worker until November 27, 1967 at 5 P.M. Applications should be submitted at City Hall.

Malcolm K. Crews
City Clerk

Ridge Air Conditioning, Inc.
EV 5-7722
HEATING & AIR CONDITIONING SPECIALISTS
Authorized Dealer
CARRIER Air Conditioners
Sales & Service
Just south of Sebring Country Estates on Hwy 27
SEBRING

NOW OPEN
For Business
— Serving —
- DONUTS
- PIES
- CAKES
- SANDWICHES

COFFEE AND SOFT DRINKS

— Open —
6 A.M. to 6 P.M. Monday thru Saturday

RIDGE BAKERY
and COFFEE SHOP
123 W. Main — GL 3-6321
AVON PARK

GET THE HELP YOU NEED—
SEE US!



HOME IMPROVEMENT projects become a lot easier to accomplish with an FHA Title I loan. Borrow up to $3,500 ... take as long as 60 months to repay—and hire *professional* help to do the job!

Bring your plans in today. We can arrange for the cash you need quickly, economically, and without the red-tape of a new mortgage.

SAVE BY THE 10th AND EARN FROM THE 1st

Current rate **4½%** per annum

FIRST FEDERAL
Savings & Loan Association of Sebring
Just Off The Circle on Center Avenue
Telephones: Sebring EV 5-0168
Lake Placid—HO 5-6961;
Avon Park—GL 3-4640
Hours: Mon thru Thurs., 9 till 3 — Fridays 9 till 6

FIRST FEDERAL MOBILE OFFICE
AVON PARK
POOL FAIR PARKING LOT
9 A.M. to 1 P.M. Thursday and Friday
LAKE PLACID
ACROSS FROM POST OFFICE
9 A.M. to 1 P.M. Monday and Tuesday

INSURED

AVON PARK SUN

PRODUCES LIGHT AND INFORMATION IN YOUR HOME

IT'S ABSENCE RESULTS IN DARKNESS AS FAR AS LOCAL NEWS IS CONCERNED



THERE IS ONE THING THAT EVERYONE, EVERYWHERE HAS IN COMMON, AND THAT IS THE CONSTANT HUNGER FOR LOCAL NEWS. IT IS A HUNGER WHICH MUST BE SATISFIED EVERY WEEK — A HUNGER WHICH IS EXPRESSED IN THIS ONE QUESTION — WHAT HAPPENED IN AVON PARK AND HIGHLANDS COUNTY THIS WEEK?

YOU MUST KNOW

WHAT IS HAPPENING IN POLITICS, SPORTS, SOCIETY, THE ENGAGEMENTS, WEDDINGS, PARTIES & GATHERINGS. YOU SHOULD KNOW WHAT IS HAPPENING IN YOUR CITY HALL AND ALSO AT THE HIGHLANDS COUNTY COURTHOUSE. YOU CAN DEPEND ON THE AVON PARK SUN FOR COMPLETE, OBJECTIVE NEWS REPORTING. IT'S THE BEST WAY TO KEEP ABREAST OF ALL THE NEWS, EVERY WEEK. AND LAST BUT NOT LEAST, ALL THE MANY BARGAINS IN ALL THE PROMINENT, DEPENDABLE MERCHANTS.

A SPECIAL SERVICE FOR YOUR CONVENIENCE!

WE WILL WRAP AND MAIL THE SUN TO ONE OF YOUR LOVED ONES IN COLLEGE, AWAY FROM HOME, IN SERVICE OR OVERSEAS!

Buy, Sell, Trade Hire, Rent, Find THROUGH THE

WANT ADS

CLASSIFIED ADVERTISING RATES

MINIMUM 15 WORDS $1.00 - ONE WEEK

ADDITIONAL WORDS – 5c

DISPLAY ADVERTISING – $1.50 PER COLUMN INCH



SUBSCRIPTION RATES

$4.00 PER YEAR PAYABLE – IN ADVANCE

CLIP AND FILL OUT

TO: AVON PARK SUN
203 W. MAIN STREET
AVON PARK, FLORIDA

NAME _____

ADDRESS _____

ROUTE _____ P. O. BOX _____ ZIP CODE _____

1 YEAR _____ 2 YEARS _____

WOMEN'S SECTION

Proclamation

WHEREAS, there are more than 180,000 mentally retarded children and adults living in Florida; and

WHEREAS, the vast majority of the retarded can become fully or partially self-supporting when provided with opportunities for education and training; and

WHEREAS, a vital need exists for an intensive program of comprehensive action to combat mental retardation by every citizen in Florida; and

WHEREAS, during the period from November 12 to November 23, 1967, efforts will be made by the 6,000 members of the Florida Association for Retarded Children to promote a better understanding among the people of Florida regarding mental retardation; and

WHEREAS, the Florida Division of Mental Retardation is cooperating in this observance as is the Governor's Committee for Retarded Services to retarded persons in every part of Florida; and

WHEREAS, the success of this effort will substantially benefit Florida by making it possible for many mentally retarded persons to receive opportunities for education and training and thereby become wholly or partially self-sufficient;

NOW, THEREFORE, we the members of the Florida Board of Commissioners of State Institutions recognize November 12-23, 1967, as Retarded Children's Week in Florida and urge all Florida citizens to give full support to this effort in behalf of the mentally retarded.

DONE in Executive Offices State Capitol Building, Tallahassee, Florida, this 7th day of November, 1967.

Signed,
Claude Kirk,
Governor

'PERSONALS'
Phone
Happy Strom
By Noon on Tuesdays
GL 3-4355



Brenda Knott and Earl Matthews To Marry in California December 1

Mr. and Mrs. Wallace F. Matthews announce the forthcoming marriage of their son, ETN 2 (sc) Earl Matthews to Miss Brenda Knott of Honolulu, Hawaii. The marriage will take place in LaPuente, Calif., Dec. 1, 1967.

The groom-elect graduated from Avon Park High School in 1962 and will soon complete six years of his term of duty. He has been stationed in Hawaii for three years and has served eighteen months at sea.

The bride-elect will fly to Calif. on Nov. 27 and the groom-elect will arrive on the 28th for the wedding which will take place at the home of a friend.

Miss Knott is a graduate of Honolulu High School, 1967.

The couple will honeymoon on a cross country drive to Avon Park where the bride-elect will stay with the groom's parents until arrangements can be made for her to join Earl in Rhode Island, his new home port.

Card of Thanks

Bill, Ardath and Billy Carleton express their sincere thanks and appreciation to the many people who assisted in the last train accident which took the life of their daughter Pamela Carleton, November 7.

Thanks to their friends and neighbors for their cards, flowers, food, many acts of kindness, they say, "God bless you all."

Avon Personals

By Happy Strom

Miss Carole Sellars, daughter of Mr. and Mrs. R. Neal Sellars is visiting her parents for several weeks.

Carole spent the summer in Auburn, N.Y. and Grand Rapids, Mich. visiting her fiance's parents and relatives.

Carole announced her engagement earlier this summer to John O. Parsons of Sarasota. Plans are being made for a February wedding.

—o—

Mr. and Mrs. Elton Crews are expecting their son Clifton Crews from Athens, Ga., and their daughter Harriett who is attending Columbia University, in South Carolina to be their guests over the Thanksgiving week end.

—o—

Miss Carroll Weaver of Tampa will visit the Elton Crews Wednesday and plans to attend the Sebring-Avon Park football game Wednesday night.

—o—

Mr. and Mrs. Denzel Crews are proud to announce the arrival of their first grandson Horace Jr., to their son and wife Mr. and Mrs. Horace Crews. Born Nov. 16, in the Lake Wales Hospital, weight 7 lb 8 oz.

—o—

Mr. and Mrs. Jim Helm will spend the Thanksgiving holiday in Jacksonville with Mr. Helm's brother Ralph and family. They will attend the FSU game on Saturday.

—o—

Mr. and Mrs. Bryon Flory and Mrs. Don Flory from Toledo, Ohio arrived in Avon Park Monday to be with their mother Mrs. George Marsh who will enter the Lakeland Hospital for surgery on Tuesday. They were met at the plane in Tampa by Mr. and Mrs. Harold Patten.

—o—

Florida Unit of Wally Byam Caravan Club International held a rally at Palm Beach fair grounds all last week. It was attended by 315 owners of Air Stream Trailers. Mr. Paxton Hill attended the rally with his Air Stream.

Mr. and Mrs. Fred Lang from Amsterdam, N.Y. have arrived in Avon Park for the winter months. They have been winter guests the past four years.

—o—

Edgar (Buddy) Smoot, Jr. and his two sons Jeff and Todd from Charles Town, W. Va., will spend the long Thanksgiving holiday with his parents, Mr. and Mrs. Edgar Smoot. He is also bringing his niece Carolyn Grant with him.

—o—

Mr. and Mrs. Natt Brooker of Tampa were house guests of Mr. and Mrs. Curtis English last week.

Correction

In the Sarah Norris wedding announcement to C. E. Williams which will take place 7:00 p.m. in The First Baptist Church, Dec. 28, all friends and relatives of the couple are invited to the wedding. There will be no reception following the ceremony.

Ridge Area Students Bowl Again!!

Not every day is all work at the Ridge Area Day School-Avon Park for on Wednesdays following lunch, all students ride the "yellow-yellow" bus and cars of volunteers to Grand Prix Lanes where they are guests for a bowling session. The students are given regular instruction under the sponsorship of Gray and Claire Hammond and play one or two games before returning to their school. The bowlers have been sanctioned by the American Junior Bowling Congress and each can participate from Avon Park in the annual state contest sponsored by the Florida Assn. for Retarded Children," said Miss Ann Karrick, vice-president of the Ridge Area Assn. for Retarded Children and Recreation Chairman of the Florida Assn. for Retarded Children.

This is the second year the Ridge Area students of Avon Park have had the opportunity to bowl regularly, to expand their skills of coordination and to develop social abilities beyond the school setting. Probably no other group of bowlers reflects the enthusiasm and excitement in the pleasures of the game as do these young handicapped bowlers. All enjoy a strike when made by one of their members and their appreciation of another's success is unlimited and uninhibited.

Miss Karrick said "The bowling experience offers many kinds of training to these children. Anyone who has watched these children bowl will grow in his understanding of what the retarded can do. These young people are a credit to the community and the establishment which are making this experience possible."

Mother Of R. Sherman Died Nov. 20

Mrs. Grace Agnes Earl, 70, mother of Richard Sherman, Avon Park, died Monday Nov. 20, in Highlands Hospital after a long illness.

Born June 5, 1897 in Gainsville, N.Y. she moved to Lake Placid in 1959 from Attica, N.Y., where she resided until May 1967 on Lake June Road, when she moved to Oak Gardens Trailer Court.

She is survived by two sons, Richard L. Sherman, Avon Park and Gerald W. Sherman, Monroe, Mich. Six grandsons, one grand daughter and two brothers, Harold Freeman, Olean, N.Y. and Howard Freeman, Franklinville, N.Y.

Funeral services will be held Wednesday Nov. 22, 2:00 p.m. from Scott-Stephenson Funeral Home in Lake Placid. Interment in Lake Placid.

Scott - Stephenson Funeral Home in charge of arrangements

Close to 20,000 alcholics die each year from this illness in the United States, according to Florida Alcoholic Rehabilitation Program.

Grange 203 Hold Regular Meeting

Avon Park Grange 203 met in regular session November 16 with Master Bardette Howard in the chair.

The Centennial candle was lighted by the Lecturer, Mrs. S. F. Elkhil in honor of the National Grange which is meeting in Syracuse, N. Y. for its one hundredth session, November 13 to 24. In 1969 the National Grange will hold its yearly meeting in the state of Florida.

An interesting Thanksgiving program was presented by Mrs. S. F. Elkhil, Mrs. Alfred Haviland, Mrs. Bardette Howard and Mrs. J. A. Blomquist.

Refreshments were served by Mr. and Mrs. Alfred Haviland and Mr. and Mrs. Clarence Higgs.

Visitors will be welcomed at an Open Meeting at 8 p.m., December 7 at the Youth Center, at which time the new officers will be installed by Henry Hunt, Sr. and his team from Highlands Grange No. 196.

Bonnie Brae Mobile Estates

Mr. and Mrs. Waverly Porter drove to Lake Rozelle on Thursday and stopped at Lake Wales new shopping center on their way back.

Mrs. Marie Lizotte spent Thursday shopping at Lakeland.

Mr. and Mrs. Clarence Gerrard will spend Thanksgiving with relatives in St. Petersburg.

Mr. and Mrs. Edward Comfort will have Thanksgiving with Mr. Comfort's sister, Mrs. Evelyn Fritz at Southland Trailer Park.

Mr. and Mrs. Pearson will have Thanksgiving with their son Frank and family in South Miami.

Mr. and Mrs. Welcome Miller of Avon Park Mobile Homes called on Mr. and Mrs. Harry Leimer on Sunday. Another visitor on Sunday was Robert Metheny of Wauchula.

Mr. and Mrs. Edward R. Friday visited Mrs. Friday's sister, Mrs. Mason at Riviera Beach over the week end.

Mr. and Mrs. Warner from Ann Arbor, now residing at Avon Park visited Mr. and Mrs. W. S. Johnson on Sunday.

Hazel and John Lasse were called home unexpectedly on Sunday to Janesville, Wisc. They received news that Hazels sister-in-law, Mrs. Jennie Schoonover had passed away with a heart attack. This was the third death in a few months as Mr. Otto Schoonover and also their son had both been called to their Heavenly Home during the summer. Our deepest sympathy is extended to all the family.

Mrs. George Tansil and daughter Jean flew to Chicago on Sunday. Mr. Tansil drove them and Hazel and John Lasse to Tampa where they all took the same plane North.

Mr. and Mrs. Adolph Foote of Orlando called on their cousins Mr. and Mrs. Frank Foote and Clarence, on Friday. Also Mr. and Mrs. J. Stewart of Avon Park. Mr. and Mrs. Fred Lang of Amsterdam, N. Y. called on Sunday afternoon.

Mr. and Mrs. Henry Vernberg took a trip to New Port Richy to see Mr. Vernbergs sister and brother-in-law. Mr. and Mrs. Frank Pearson accompanied them and visited on St. Petersburg and Clearwater where they enjoyed a fish dinner at the Bay Drive Inn in Clearwater.

Mrs. Thelma Chalmers is helping with the park in the absence of Hazel and John Lasse. It is a big help with all the friendly people in the park who are always so willing and considerate.

Residents of Bonnie Brae will be saddened with the news of the death of Mrs. Grace Agnes Earl, mother of Richard Sherman, a resident in the Park. Our sympathy is extended to him.

Thought for the week: A smile increases your face value.—Clinton Topper.

Jo Stover Circle Hold Meeting

Jo Stover Circle of the First Baptist Church met in the home of Mrs. C. A. Stimson, Tuesday, Nov. 21 for their regular monthly meeting.

Subject—"The Lord's Supper" as worshipped in Italian Baptist Churches.

Fourteen members and two visitors attended.

Time Magazine, in a recent article, said that Florida Presbyterian College in St. Petersburg has grown "from vacant lot to excellence in just six years."



Carole Sue Giddens Announces Engagement to James Mitchell

Mr. and Mrs. Ellis C. Giddens would like to announce the engagement of their daughter Carole Sue to James Waylon Mitchell, son of Mr. and Mrs. James R. Mitchell of Avon Park.

Howard Still Completes Basic Training

Seaman Recruit Howard M. Still, USN, 22, son of Mr. and Mrs. Virgal M. Still of 210 W. Bell St., Avon Park, has been graduated from nine weeks of Navy basic training at the Naval Training Center, Great Lakes, Ill.

In the first weeks of his naval service he studied military subjects and lived and worked under conditions similar to those he will encounter on his first ship or at his first shore station.

In making the transition from civilian life to Naval service, he received instruction under veteran Navy petty officers. He studied seamanship, as well as survival techniques, military drill and other subjects.

AARP Met November 14

Chapter 222 of the AARP met November 14 at 7:30 p.m. in the Sebring Hotel for their regular monthly meeting with 90 present.

President A. L. Lang called the meeting to order and in the absence of the Chaplain Wesley Smith, Mrs. W. B. Dehn gave an inspiring devotional. The Secretary Bertha Cooper read the minutes which were accepted as read. John Roman gave the highlights of the recent Sun Coast Council meeting which was held in Tampa. Bob Zigler, legislative chairman gave some of the recent legislative events and asked that all members write their Congressman asking him to push the Social Security bill which is at this time being considered in the Senate and which will affect all our senior citizens.

E. C. Ludington, insurance co-ordinator announced that the deadline for AARP group insurance will end Dec. 31. Effective Jan. 1, 1968. The WMS met with Mrs. C. R. Wingfield Tuesday morning. Refreshments were served to 12 members and 2 visitors. Mrs. J. M. O'Hern conducted the meeting with emphasis on The Lord's Supper.

Sea Anemones, delicate "flower animals," are extremely dangerous when approached too closely, says Capt. Bill Gray of the Miami Seaquarium. Surrounded by hollow tentacles, each with a poisonous barb, they paralyze their victims.

Shrine Club Schedules Yule Dinner

Highlands Shrine Club, at its regular monthly meeting held on November 14, selected officers for 1968 as follows: William Ewing, president; Edward Warren, first vice president; William Dowden, second vice president; Edward Bailey, third vice president; B. H. Walton, secretary; Dave Waldron, treasurer; Paul Rogers (retiring president), Kenneth Michael and Lowell Allen, directors. Serving on the nominating committee were Ed Johnson, Forrest Lloyd and Harry Schwab. The new officers will be installed at the first meeting in January by Illustrious Potentate and Divan from Egypt Temple.

Several new members were received into the club.

Highlands Shrine Club Christmas dinner party will be held on Friday, December 15, 6 p.m. at Jacaranda Hotel, Avon Park. All Shriners and their ladies are invited to make reservations. There will be attendance prizes and music.

Frances Horton Circle Meet

The Frances Horton Circle of the First Baptist Church WMS met with Mrs. C. R. Wingfield Tuesday morning. Refreshments were served to 12 members and 2 visitors. Mrs. J. M. O'Hern conducted the meeting with emphasis on The Lord's Supper.

Card of Thanks

We wish to express our heart felt thanks to our many friends and neighbors for all the flowers, food, and kind words of sympathy during the death of our loved one.

Also special thanks to Dr. King and the nurses at the hospital. May God bless each one.

The family of Harvey Hart

"So welcome thou
Thanksgiving Day.
Roll all our selfish thoughts
away,
And make us loving, kind
and true,
Christ be our guide in all
we do."

Author unknown.
I memorized this over 70 years ago.

Cora Wray

Alcoholism in the United States takes a toll of $1 billion per year in industry, through inefficiency, higher insurance costs, absenteeism, etc.

Avon Mobile Home Park

1350 NORTH LAKE AVENUE

Ruth E. Robinson
November 21, 1967

Welcome back to Mr. and Mrs. Henry Wittekindt, Mr. and Mrs. Forrest Wiedeman, Mr. and Mrs. Earl Baxter, Mr. and Mrs. Joe Gault, Mr. and Mrs. Flagett Knight and Mr. and Mrs. Boyd Dager, who arrived last week, hope to see you all at Thanksgiving program and dinner.

Having a "nap". Sleeping late? !!? In consideration of those who are, announcements on the P.A. system will be made between the hours of 10 a.m. and 12 noon, and again between 3 p.m. and 5 p.m. Please consult the bulletin board in the Recreation Hall for programs and shuffleboard schedules. Thank you, all.

We extend our sympathy to Mr. and Mrs. John Bleser in the death of her sister, Miss Carbe de Wertz from Evanston, Ill.

Best wishes to Harry Longanecker for a speedy recovery. He has been at Walker Memorial Hospital for the past week. Donald Longanecker and Martha spent the past week end here with Mr. Harry Longanecker. Harry will be moved today to the Florida Sanitarium and Hospital in Orlando, Fla.

Mr. and Mrs. Harold Wolf are visited in St. Petersburg last week, and Mr. Wolf's brother and Mrs. Anderson of their aunt, Mrs. Mary Smith and Mr. and Mrs. Edward Smith.

Visitors to Mr. and Mrs. Glenn Longs home last week were Mr. and Mrs. Leroy Schabel of Lakeland, Fla.

Mr. and Mrs. Julius Conyesse and Mr. and Mrs. Lawrence Anderson have spent time on the Gulf Coast at St. Petersburg, Sarasota and Bradenton.

Mr. and Mrs. Alva Thompson went to the Florida Keys for a pre Thanksgiving trip, with her sister and brother-in-law.

Mr. and Mrs. Raymond Young of Bradenton spent Sunday afternoon with Mr. and Mrs. Floyd Stevens.

Mr. and Mrs. Bland Nicholls spent several days in Lake Worth visiting with friends, Mr. and Mrs. Joseph Amster, and shopping in Miami. On the way home they stopped at West Palm Beach and went to the Lion Country Safari, where a real live lion put his paws on their car. On Sunday, the 19th, Mr. and Mrs. Victor Burt, friends from Jacksonville, Fla., paid a surprise visit to the Nicolkirks. They will be in Avon Park for two weeks.

High scores in Euchre last Thursday went to Alva Thompson with 123, and Iva Fisher with 95. Mr. and Mrs. Alva Thompson will host the next game.

Four tables of pinochle was played on Monday night, with Francis Bleser as high lady with a score of 1295 and Louis Shoemaker, high man with a score of 1240. Mr. and Mrs. Herman Young will be hosts next week for Pinochle.

New arrivals this week midst is Mr. and Mrs. L. C. Lovell (Marion), originally from Goodrich, Mich. They moved here from Moorehaven Trailer Park at Lake Okeechobee. We wish them much happiness in their new Sun Home, as we extend the hand of friendship.

Own Your Own Home
WE HAVE FOUR GOOD USED HOMES
$7500 to $9900
— To Sell Like Rent —
WELLS BETTER HOMES CO.
Telephone GL 3-4151


AN ELEGANT HAIRDO
The Vogue specializes in all types of Hair Styles. Call for an Appointment for the Holidays. - - -
GL 3-3751
Edna Dixon - Myrtle Herring - Sophia Tataris
Vogue Beauty Salon
23 SOUTH VERONA AVENUE
AVON PARK

FOR SALE
3 Bedroom 1½ baths, CBS Home
air conditioned - fenced yard
– Bargain –
$8,000 - $950.00 down - $69.02 monthly
F.H.A. financed
GL 3-3793 or GL 3-4351

HARVEY'S
Transfer & Storage
Local and Long Distance
MOVING
Crating, Packing and Shipping
North American Van Lines
Also Property Mgmt. Inc.
Phone EV 5-7143
U.S. 27, South of Sebring

MILLER PEST CONTROL
For the best against pest, call your local certified exterminator
EV 5-8258
10 years in business in Sebring
Don R. Pettit
Manager
20 So. Ridgewood
Sebring, Fla.

Four Local Students Enroll At SMC in Tenn.

There are four students from the Avon Park area that have enrolled at Southern Missionary College, Chattanooga, Tenn. for the fall semester.

Ronnie A. Brown, son of Mr. and Mrs. H. A. Brown, Route 2, Box x415, Avon Park, is a graduate of Forest Lake Academy, Maitland, Fla. He is a freshman majoring in music.

Elton R. Kerr, son of Mr. and Mrs. Robert H. Kerr, Rt. 2, Box x405, Avon Park is a graduate of Mount Pisgah Academy, Candler, N.C. He is a freshman majoring in history and minoring in chemistry.

Marga Louise Martin, daughter of Mr. and Mrs. Ronald M. Martin, Jr., Route 2, Box x447, Avon Park is a graduate of Little Creek Academy, Concord, Tenn. She is a freshman majoring in nursing.

Clifford Cannell Myers, son of Mr. and Mrs. Clifford Myers, Route 2, Box 509, Avon Park, is a graduate of Forest Lake Academy, Maitland, Fla. He is a freshman majoring in business administration and minoring in history.

Southern Missionary College is a liberal arts college owned and operated by the Seventh-day Adventist Church.

Avon Park Lakes News

By Cynthia T. Calvert — Phone GL 3-4088

Mr. and Mrs. James Caldwell from Summerfield were dinner guests last Sunday at the home of Mr. and Mrs. John Boyd.

Dr. and Mrs. Richard Sperry, their four sons and her mother, Mrs. Mary Clement from Greensboro, N.C. left Saturday after spending five days at the Lakes visiting his parents, Mr. and Mrs. Earl Sperry. Dr. Sperry attended a Medical Convention in Miami and went on to their home.

The pot luck dinner at the club house last Thursday was attended by sixty nine members and guests, who enjoyed the delicious foods and the slides shown by Mr. and Mrs. Hobart Slocum of their trip to Europe this summer. Those serving for the dinner were Mrs. Edwin Guenzel, Mrs. Charles Balding, Mrs. Albert Schutt and Mrs. Karl Swanson.

Mr. and Mrs. Harold Hodges from Perkins, Okla. and Mrs. Harold Young from Evansville, Ind. arrived Sunday to spend Thanksgiving with Dr. and Mrs. J. W. Barnes. The ladies are the sisters of Dr. Barnes.

Mr. W. L. Ackerson has been ill for several days but is now improving.

Mr. and Mrs. Robert McCallum arrived at their home on Lake Chilton last Thursday after spending the summer in Rochester, New York.

The ladies at the Lakes are invited to attend the Christmas Coffee at the club house on November 30 at 10:00 a.m.

Mrs. Howard Tilton, Mrs. Ida Russell, Mrs. Bill White and Mrs. Harry Davidson attended the Art Show in Sebring last Saturday.

The regular monthly salad bar luncheon will be held at the club house December 7 at 12:30 p.m. followed by a Sara Coventry Jewelry demonstration given by Mrs. Bob Smith and Mrs. Frank Harp. The regular business meeting will be held later also the election of officers for the coming year.

Mr. and Mrs. Ray Walker and Mr. and Mrs. Gerard Ligiero were business visitors in Lakeland last Saturday.

Mrs. William Robbins was hostess for the Tuesday night card party at the club house and served refreshments to the players.

Mr. Edward Edwards wished to thank the people of Avon Park Lakes for all their thoughtful wishes sent the family.

Mr. and Mrs. Harold Woodruff arrived Friday afternoon from their home in Oak Hill, New York to spend the winter at their home on Lake Olivia. Mr. Woodruff had spent two months in the Veterans Hospital in Albany, N.Y. this summer.

Mrs. Mary Comin and Mrs. Anna Carmichael arrived home last Monday from a month's trip to Los Angeles, Calif., where they visited Mr. and Mrs. John Fontein, and Mrs. Frankie Vawter; then going to Rosemead, Calif. they visited Mrs. Louise Clinger and Mrs. Gladys Lawton. Leaving there they stopped in Carthage, Tex. to visit a niece and husband, Mr. and Mrs. Leland Bowers, before coming home.

The annual banquet given by the Walker Memorial Hospital for the Pink Ladies in appreciation for their work was held Monday night at the hospital at 6 p.m. The ladies attending from the Lakes were: Mrs. Cyril Behrman, Mrs. Walter Beach, Mrs. Chas. Coburn, Mrs. George Kiemle, Mrs. Edwin Guenzel, Mrs. Fannie Peffer, Mrs. Clarence Bow, Mrs. Herbert Slocum, Mrs. William Robbins, Mrs. Lloyd Fillmore, Mrs. Thelma Merrill and Mrs. Aline Parnell.

Mr. William Thonle left Friday for his home on Succasunna, N.J. after spending several days at the home of Mr. and Mrs. W. L. Ackerson. He will return later to accompany Mrs. Thonle home.

Mr. and Mrs. Lloyd Fillmore returned home recently from a summer trip that took them to Lynn, Mass., where they visited their daughter and family, who surprised them with a family dinner party on their 40th wedding anniversary on August 17. They visited in Bar Mills, Maine for several weeks, then in New Brunswick and Nova Scotia in eastern Canada, they visited a brother and family; also met daughter and husband and flew to Grand Mananan Island. Returning to Massachusetts they left for Syracuse, N.Y. and Niagara Falls, then leaving for Hammond, Ind., where they visited friends and neighbors. Mr. Fillmore attended the Quarter Century dinner given by Lever Bros. while there.

The Annual Meeting of the Avon Park Lakes Assn. will be held at the club house on Monday evening, December 4 at 7:30 p.m. The annual election will be held to elect three board members for three year terms, one for one year and an alternate for one year. Nominees are: Mrs. George Burroughs and Messers: Edwin Guenzel, Paul K. Moore, John Schoen, David Waldron and Ray Walker.

Mr. and Mrs. Frank Haskin from Cape Coral were Sunday overnight guests of Mr. and Mrs. Irving Stotts of Chilton Rd.

Mr. and Mrs. Charles Keys and Mr. and Mrs. Karl Swanson enjoyed dinner at the Sebring Shores Country Club Saturday night.

Mr. and Mrs. Clarence Bice spent Sunday in Sarasota and Venice visiting friends.

Miss Theresa Petrine from Bridgeport, Conn. left Sunday after spending the past week as the house guest of Mr. and Mrs. August Berline. She is the neice of Mrs. Berline and a member of the State Police Force. She enjoyed her visit to Cypress Gardens, Lake Placid Tower, Donald Duck Plant at Lake Wales and a trip to Orlando, and plans to return to Florida in the near future.

Congratulations to Mr. Geo. Barnes who will celebrate his 84th birthday on Friday November 24. May he enjoy many more of them here at the Lakes.

Mr. and Mrs. George R. Couch had as their guests this past week Mr. and Mrs. Wesley Porter of Englewood, Fla. On Thursday afternoon Mrs. Porter and Mrs. Couch went on the tour of homes sponsored by the Woman's Club of Avon Park along with Mr. Frank Alley, Mrs. Max O'Neel and Mrs. Louis Riha. Thursday night Mr. and Mrs. Porter and Mr. and Mrs. Couch joined the many people at the potluck supper at the club. On Friday the Porters and Couches had dinner at Clayton's in Sebring.

Southland Court News

Other attractions take over this nice weather. There was only two tables for Golf Monday night.

Twenty-eight were out for Coffee Hour Tuesday morning. Plans were made for the annual turkey dinner on Thanksgiving Day to be served at 12 noon.

Bill Zaccone drove Fred Grant to Tampa airport Tuesday morning at return home in Rockville, Canada. Mr. Grant does his parents, the Wallace Grants, to Florida a few days ago.

Barbara Lumpkin is in Room 245 South Shore Hospital at Miami. She is doing fine, and hopes to be home in the near future.

Omer and Edith Snyder returned to Southland last Tuesday. They report a safe and pleasant trip from their home in Michigan.

Several ladies from the park attended Circle 2 luncheon at the Methodist Church Tuesday.

Mr. and Mrs. Raymond Lee are with their friends in Titusville, Fla. for a few days.

Betty Peterson received a letter from Marie Strunk who is now in Rochester, N.Y. She is anticipating surgery on her eyes before returning to Southland. Her address is Marie Strunkast, 3 Twilla St., Rochester, N.Y. 14609.

Art and Ida Baldwin returned to Southland Thursday. They report a safe and pleasant trip from their home in Michigan. They continue to be interested in growing apples and brought with them a treat for everyone of various kinds.

Several from the park attended the annual turkey supper at the Episcopal Church Tuesday evening.

Virginia King, Golda Daun's daughter, left by plane for her home in Grand Rapids, Mich. on Wednesday after a two-day visit with her mother.

Only eight played shuffle Friday afternoon. We need more shufflers these nice days with so many players now returned. Twylla Wurster and Winnie Lumpkin were with us over Myrtle Heffernan and Harriett Meisel with 62.

Cards were played at four tables Friday night.

Fifteen games were cut for the one Sunday night. All we need now to organize a shuffle club is members. Well, we could use a few more and two or three Walk by the Recreation Hall the first and third Monday evenings about 7:00 and hear us struggle. We are sure your assistance will be appreciated by the Recreation Committee. We have been fortunate to have Doris Mallonee, who is with us on rather temporarily, at the desk for the evenings. We appreciate her assistance very much. Pete is now in charge of the shuffle board courts. Pete is very capable.

Mr. and Mrs. Floyd Arnold of Lake Placid visited Harold Hoffman and Mrs. Arnold's sister, Mrs. Walker, Wednesday of Lake Wales.

Mr. and Mrs. Ralph Hoffman of Southland were dinner guests of Ed and Gay Hatch Sunday afternoon.

Mr. and Mrs. Charles Cook were Sunday dinner guests of Southland. Her son, George Payne, of Memphis, Tenn. drove her down and will be returning home by plane in the near future.

Charles Arnold Finishes Basic Training

Seaman Recruit Charles F. Arnold, USN, 19, son of Mr. and Mrs. Melvin Arnold of 112 E. Ida Grande, Avon Park, has been graduated from recruit training at the Naval Training Center, Great Lakes, Ill.

In the first weeks of his naval service he studied military subjects, received physical conditioning and was introduced to the Navy way of life. Upon graduation from recruit training, he received instruction under veteran Navy petty officers. He studied seamanship, as well as naval history, customs, military drill and other subjects.

DURING THE HOLIDAYS
—WE WILL BE OPEN—
every Wednesday afternoon
THRU DECEMBER
Metcalfe Hardware Co., Inc.
7 E. Main St. - Avon Park
DeLaney's Hardware
12 E. Main St. - Avon Park
Caffee's Gift Shop
13 S. Lake Ave. - Avon Park

KITCHEN CABINETS
BUILT IN FURNITURE
Built-Rite
CABINET COMPANY
Cabinets Manufactured
to meet your needs
*Formica and wood finishes
FREE ESTIMATES
Weigle Avenue
Sebring
EV 5-0301

CABLE TV
FREE TRIAL
Enjoy 30 Days of Cable-TV Without Obligation
(Offer Good Until December 1 and Limited to Permanent Residents)
BE A WINNER
IMPORTANT NOTICE
Beginning November 1, all persons requesting a FREE TRIAL will be entered in our SPECIAL CHRISTMAS DRAWING. Prizes will be awarded in Top Value Stamps worth over $250.00. Smallest prize is 5,000 T.V. Stamps.
Christmas Drawing Winners
(Drawing will be December 15th)

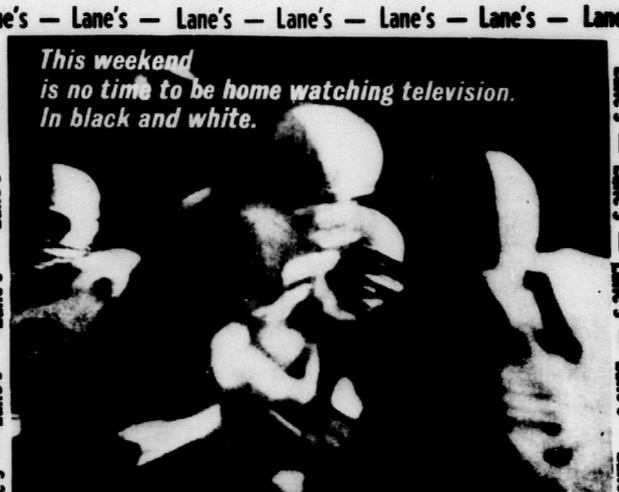
Winners	Prizes in Top Value Stamps
1	100,000
2	90,000
3	80,000
4	70,000
5	60,000
6	50,000
7	40,000
8	30,000
9	20,000
10	10,000
11-20	5,000

Give Cable-TV A Try
Call us today or send the following completed form
HIGHLANDS CABLE TV
Box 266, Avon Park, GL 3-3052
Box 229, Sebring, EV 5-0253
We accept your offer for a free trial
Name _____
Address _____
Telephone No. _____

U.S. TREASURY DEPARTMENT —INTERNAL REVENUE SERVICE— Notice of PUBLIC AUCTION SALE Pursuant to authority contained in Section 6331 of the Internal Revenue Code, the property described below has been seized for nonpayment of delinquent internal revenue taxes due from Marvin R. & Maxine L. Pearl, P. O. Box 1041, Avon Park, Florida. The property will be sold in accordance with the provisions of Section 6335 of the Internal Revenue Code, and the regulations thereunder, at public auction. DATE OF SALE: December 5, 1967. TIME OF SALE: 11:00 A.M. PLACE OF SALE: West Entrance, Highlands County Courthouse, Sebring, Florida. DESCRIPTION OF PROPERTY: West 15 feet of Lot 11, all of lots 12, 13, and 14, and the East 10 feet of Lot 15, Block "C" of West Avon Park, Plat as same are recorded on Plat Book 2, Page 65A, Public Records of Highlands County, Florida. PAYMENT TERMS: FULL payment required upon acceptance of highest bid in CERTIFIED payments only, in the form: TYPE OF REMITTANCE: All payments must be by cash, certified check, cashier's or treasurer's check or by U. S. postal, bank, express or telegraph money order. Make checks and money orders payable to: Internal Revenue Service. TITLE OFFERED: Only the right, title and interest of Marvin R. & Maxine L. Pearl in and to the property will be offered for sale. District Director of Internal Revenue A. J. O'Donnell, Jr. By: Revenue Officer (signature) L. Trimmer. Address for Information Concerning Sale: 111 S. Orange Ave., Sarasota, Florida. Date: Nov. 15, 1967. Phone 365-4200.
Pub. Nov. 23, 1967.

Recruiter Here

Sgt. Dick Sparrow, U. S. Army recruiter for this area announced today that he will be at the National Guard armory in Avon Park at 9:00 a.m. Tuesday of each week. Sgt. Sparrow will be available to explain the many options and training programs that are offered in today's modern army.

Lane's — Lane's — Lane's — Lane's — Lane's — Lane's — Lane's


There'll be a lot of football on TV this weekend. And most of it'll be on in color. So what are you doing sitting home with a black and white set? Not enjoying the games as much as you could. That's one thing for sure.
But, you say, you're waiting for someone to perfect color TV?
Someone has. Take a look at Sylvania's 1968 color TV. With Sylvania's Colorbright 83* picture. It's the brightest picture of them all.
You're waiting for color prices to come down?
Now Sylvania color TV starts as low as $529.95.
And the low price doesn't mean you sacrifice performance. Even the lowest-priced Sylvania set has an automatic degaussing circuit to purify the color. In fact, today the only hard part about buying a color set is choosing the model you like best. There are so many.
Sylvania has over 50 models. In portables and consoles. From Early American to Contemporary. In maples, walnuts, butternuts, cherries, and pecans.
Whichever Sylvania color set you choose, if you act now we'll have it in your home this weekend. All warmed up for the pre-game warmup.
LANE'S RECORDS & T.V.
931 W. Main St. Phone GL 3-4786 Avon Park
Lane's — Lane's — Lane's — Lane's — Lane's — Lane's — Lane's



SECOND ANNUAL
CHRISTMAS PARADE
Sponsored By Progressive Business Assn. of Avon Park
7:30 P.M. DECEMBER 4, 1967



MRS. CLARENCE WINDSOR, Mrs. T. Hayes Maxwell and Mrs. Otto Kreiger are looking over literature pertaining to the Jacaranda retirement rooms at the hotel. All outside rooms, where a couple may furnish their own room or suite or rent furnished. An ideal place for people who do not want the responsibility of a house or apartment. Rooms will be painted to suit the individual taste of the couple.



THE RAY WELLS home on Lake Lillian shows guests on the tour viewing part of the spacious living and dining room. The beautiful felt table covering and the paper Christmas tree on the buffet made by Mrs. Wells was the subject of conversation. Huge patio areas surround the home for leisure entertaining. The well kept home of Spanish design radiates the warm feeling of "home."



THE BEAUTIFULLY most recently built home on the tour was the Robert Young's on E. Cinfield. The "Contempra" three-bedroom home with its spacious rooms for gracious living, music system inside and outside, providing music for the pool area and entertaining. Mrs. Walter Betts is shown admiring the beautiful pool and patio, flowers floating in the pool, surrounded with tropical settings, a place for leisure hours. Bedrooms and dining area overlooking the pool.



THE MAGNIFICENT HOME of Dr. and Mrs. Walter Ost of Mediterranean architecture overlooking Lake Lillian, a large formal home, beautifully decorated throughout, would take the observer several days to see and really appreciate the art objects, color schemes, imported furniture and beautiful pictures that adorn the home. The right foreground shows the hand-carved teakwood table and stools, the top inlaid with painted soap stone designs, purchased in Hong Kong.

Woman's Club Tour of Homes Big Success

The Tour of Homes sponsored by the Woman's Club Thursday, Nov. 16 proved a big success, attended by many residents and winter guests in the community. Tea was served at the Woman's Club following the tour.

Six beautiful and unusual homes were on the tour and the Jacaranda Hotel "permanent home" for retired couples.

The Jacaranda Hotel provides one and two rooms for permanent residents and winter guests along with their overnight guests. These are ideal for those who do not want the responsibility of a house or apartment. Three meals per day are furnished amid pleasant surroundings, and game activities for a very nominal fee.

The Thomas Bagwell home, two-story brick Early American home, ultra-modern family home with large fire-place four bedroom, was featured as House of the Month by Mc-Call's Magazine. Spacious living at its best with large kitchen and breakfast room leading into the family room overlooking Lake Damon.

The Ray Wells home, one of the first houses built in this area during the "Boom Days" of Spanish design beautifully modernized with General Electric kitchen and breakfast area customed for this house. Large patio area and grills suitable for entertaining large groups. A conversation piece was the beautiful white felt table cover in the dining room, designed and made by Mrs. Wells, featuring gold lace edging and gold bows amid sequins and tiny ever-flashing electric varicolored bulbs.

Mediterranean architecture marked the Dr. Walter Ost home overlooking Lake Lillian. A large formal home filled with unusual and magnificent collection of furniture, and art objects from foreign countries, gathered by Dr. and Mrs. Ost on their many trips abroad. Mrs. Ost featured an exquisite handmade table cloth for the viewers, purchased overseas. Mrs. Grace Larsen furnished beautiful organ music throughout the tour.

Robert Grays new ranch-type home featuring antiqued white wood in front. Front patio, gray shutters and white picket fence. Two bedroom modest family home, furnishings included hand made antique reproductions of highly polished furniture in natural colored cherry wood, made by Mr. Gay.

The guests were immediately attracted to the dining room set of cherry wood, made by Mr. Gay, with its Jackson Press (credenza) patterned after an original. The table was centered with a cake stand which was won by Mrs. Gay's mother as the most beautiful girl at a cake walk. The buyer paying $50.00 for the cake and stand.

The most recently built home on the tour was the "Contempra" three-bedroom home of the Robert Young's built for gracious and convenient family living. Large screened patio with swimming pool on which flowers were floating. Inter-communication monitoring and music system inside and outside the house. The bedrooms and dining room all facing the pool and patio area.

Many "Ohs and Ahs" were expressed as the guests toured from home to home viewing the beautiful homes on the tour. Guests were graciously received by each hostess and her co-hostesses at each resident.

William Hulon Died Nov. 16

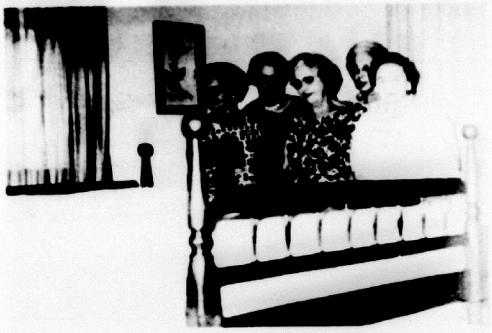
William Hulon, 72, died Thursday, Nov. 16. He had been a resident of Avon Park for 20 years, coming from Geneva County, Ala., was a Baptist and was retired from the citrus business.

He was a veteran of World War II.

Survivors include his widow, Mrs. Beatrice B. Hulon; his mother, Mrs. N. M. Hulon of Hartford, Ala.; four daughters, Mrs. Herman Berry, of Graceville, Mrs. Edwin Nelson, Bradenton, Mrs. Herlon Sasser of Avon Park; two sons, Ralph, of Avon Park and John Henry, Dothan, Ala.; one brother, C. R. Hulon of Birmingtion, Ala., three sisters, Mrs. Mae Smith, Mrs. Hattie Griffith and Mrs. Bunea Lee Moss, all of Hartford.

Funeral services were held Nov. 18, 2:00 p.m. at the Florida Ave. Baptist Church with Rev. Lester Miller officiating. He was laid to rest in Geneva County at Lee Chapel, Sunday afternoon at 2:00 p.m.

Scott-Stephenson-Smith Funeral Home in charge of arrangements.



UNUSUAL HANDMADE, highly polished, natural cherry wood furniture was predominant in the lovely Robert Gay home on W. Bell St. Pictured are Mrs. Ann Reha, Mrs. Mac O'Neal, Mrs. Janette Alley, Mrs. Wesley Porter and George Couch, guests on the tour admiring the antique cannon-ball bed, made by Mr. Gay. The high bed with long dust ruffle and hand crocheted bedspread are only a few features of this ranch type home. Many antiques were used throughout the home blending in with the cherry wood furniture, all reproductions of real valuable antiques, all made by Mr. Gay.



BRICK EARLY AMERICAN, two story home, built especially for the convenience of the Thomas Bagwell family, with ample room throughout for the boys, family room, patio and grill for easy entertaining on the shore of Lake Damon, provided great interest for the guests on the tour. The large kitchen and breakfast area leading into the family room, seemed to be filled with guests during the tour, admiring the all electric unit system, storage space and color scheme. A group of guests on the tour are shown in the kitchen area. The picture fails to show the real beauty and the spaciousness.

Mrs. A. Turner Succumbs Saturday

Mrs. Alleen Turner, 77, died Saturday, Nov. 18. She had lived in the Fort Myers area since 1946. She made her home at Fort Myers Beach since 1953.

Survivors include a daughter, Mrs. Herbert W. Lord of Fort Myers Beach; two sons, A. S. Turner, Avon Park; N. E. Turner, Modesto, Calif.; a brother Earl Canova, Miami and a sister, Mrs. Louise Chamberlin of St. Augustine.

Funeral services were held Sunday, Nov. 19 at 2:30 p.m. from the Scott-Stephenson-Smith Funeral Home with Rev. A. D. Childress officiating. She was laid to rest in Bougainvillea Cemetery.

Gerald Cooper Serving In Vietnam

Marine Private First Class Gerald W. Cooper, son of Mr. and Mrs. A. P. Cooper of 406 West Pleasant, Avon Park, Fla., is serving with the Logistic Support Activity, Force Logistic Command at Khe Sanh, Vietnam.

Force Logistic Command, with Headquarters near Da Nang, receives and processes more than 40,000 supply requests a month. Its drivers covered more than a million and a half miles last year, distributing more than 200,000 tons of cargo and nearly 8-000,000 gallons of water.

Strategic sub-units are located at Phu Bai in support of the Third Marine Division, and at Chu Lai in support of the First Marine Division.

'B' Squad Beats Wauchula

Avon Park's "B" squad football team turned the tables on the Wauchula jayvee eleven last Thursday night as they defeated the Hardee County team 20-7, avenging an earlier 21-7 defeat by the Junior Wildcats.

The win finished out Avon Park's season with a 3-3-1 record under coaches Larry Pickett and Dewayne Lemler.

Avon Park's offense controlled the ball all but four plays in the first quarter but the Junior Devils were unable to score. Then in the second period Avon Park marched 76 yards for its first score. With the exception of a 12-yard pass from quarterback Don Sisemore to Johnny Hamilton, the TD march was on the ground with Steve Hartt, Harvey Jones, Walter Nunnaller, and Sisemore grinding out the yardage. Hartt went over for the touchdown from less than one yard out and then added the extra point with a plunge through the middle.

The Devil "Bees" second touchdown came with less than a minute left in the first half. The Wauchula team had punted to Avon Park's 25-yard line and on the first play from scrimmage, Johnny Hamilton took the ball from Sisemore on an end-around play and zigzagged through the Wauchula secondary for a 75-yard scoring run. Again Hartt added the point after to give Avon Park a 14-0 halftime lead.

Early in the third quarter the Avon Park offense took over the Hardee 43-yard line after the junior Wildcats passed four times with no completions to set up the next Devil score. Hartt and Jones moved the ball to the 32-yard marker and then Sisemore picked up ten around right end on a quarterback option play and then added 17 more yards to the 5-yard line around his left end. Hartt finished out the drive with two carries going in for the TD from about a yard out. Jones' run for the point after failed.

Wauchula dominated the 4th quarter as Pickett sent in his reserves. The baby Wildcats finally scored on a 51-yard drive late in the game with Bo Gibson hauling in a pass that was good for 22 yards and the TD. Another pass to Dennie Wingate was good for the extra point.

Accidents To Increase With Time Change

TALLAHASSEE — Accidents are expected to increase with the change back to Standard Time from Daylight Saving Time the Florida Highway Patrol said today.

Colonel H. N. Kirkman, Director of the Department of Public Safety, said, "The time change together with the reduced number of hours of daylight will substantially increase the percentage of night driving done by most motorists and the accident rate is higher during the hours of darkness."

Safe driving depends a great deal upon good vision and "seeing habits," according to Kirkman who also pointed out that driver vision is reduced greatly at night when artificial light must be used to illuminate the highway.

"The old slogan 'slowdown at sundown' still sound advice," concluded Kirkman, "and drivers should allow a little extra time for travel after dark."

NEED A PROFESSIONAL KILLER? ROACHES? PESTS? TERMITES?
CALL ON TERMINIX
Call Lakeland Collect 682-6129
3221 New Auburndale Hwy.
Local Representative World's Largest in Termite Protection

SOUTHGATE
Starts Thanksgiving (Today) 1:30—4:45—8
Weekday matinee 2:30—evening 8 p.m.
Thanksgiving, also Sat.-Sun. 1:30—4:45—8 p.m.
Adults—matinee $1.00
Thanksgiving, also Sat.-Sun. and evening $1.25
Children 50 cents
Special Engagement
The glamour—and greatness... The speed and spectacle!
3 Academy Awards
Grand Prix
IN SUPER PANAVISION AND METROCOLOR
JAMES GARNER EVA MARIE SAINT

AUTOMOBILE PAINTING
WRECKS REBUILT - GLASSWORK
All Work Guaranteed at
Avon Paint and Body Shop
Owned and Operated by Dave Johnson
Located Behind the Ice Plant at 1102 W. Hill Street
Phone GL 3-4443

MARBLE FOR THE HOME
MARBLE TABLE TOPS REPLACED
MONUMENTS — MARKERS
GRANITE OR MARBLE
HART MEMORIALS
U.S. 27-99 NORTH
SEBRING, FLA.
SEE US FOR LESS
HART

FRENCHIE'S ANTIQUES
On Lake Byrd
Hwy. 27 – Avon Park
We wish to welcome you to FRENCHIE'S ANTIQUE SHOP 1½ back of library on Lake Byrd. Open for business every day and on Sunday after church. Many new items just received. Come browse around.

Jim's American Service
Invites You To Try
Certified Lead Free Amoco White Gas
Offering America's number one gasoline and a complete line of Atlas tires, batteries and accessories — tuneups and brake work.
— Open 6 A.M. till 9 P.M. —
MONROE BIRT mechanic with 40 years experience is now affiliated with Jim's American.
JIM'S AMERICAN SERVICE
Corner Walnut & Hwy 27 — Ph. GL 3-4021 — Avon Park
JIM WISE, Owner

CHUCK'S CAR MART
US 27 N. — GL 3-3255 — Avon Park

66 Ford Custom 4 dr. V-8 automatic P.S., P.B., R & H. Air	$1895.00
64 Chevrolet Impala 4 dr. H.T., V-8, P.S., P.S., R & H	$1495.00
62 Ford Galaxie 500 V-8, 4 dr., P.S., P. B., R & H. Air	$ 795.00
63 Chevrolet Belair 4 dr., V-8, P.S., P.B., R & H. Air	$ 995.00
60 Dodge 4 dr. Wagon, V-8, Automatic, P.S.	$ 350.00

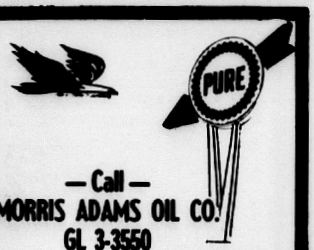
Classified Ads Bring Big Returns



Jahna Concrete, Inc.



ADD A NEW DRIVEWAY
Concrete drives last for years and add to property value and looks. Call us today for the service you want. Concrete maintenance costs less too.
SAME DAY SERVICE
Jahna Concrete, Inc.
Phone GL 3-3557
Avon Park, Florida



— Call —
MORRIS ADAMS OIL CO.
GL 3-3550

For Clean Burning Pure Oil Fuel

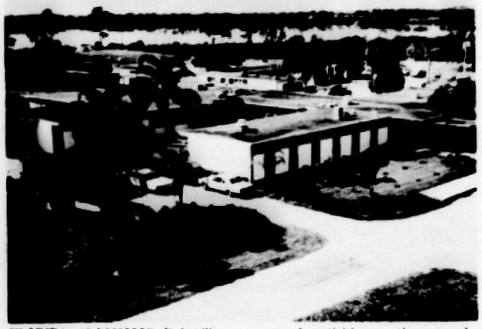
Pure Oil has brought out an exciting new Premium Tire—
PURE PRIDE FIVE STAR

This is a premium tire in every respect. It is expensive but when Safety, Comfort and Long Mileage is considered it is the only Tire to buy.

See your PURE OIL DEALER about this Outstanding Tire.

MORRIS ADAMS OIL CO.
Your Pure Oil Jobber

VISIT YOUR NEAREST PURE OIL SERVICE STATION



FLORIDA ALCOHOLIC Rehabilitation Center spreads out in the sunshine one mile south of Avon Park, offering patients an almost-unlimited range of activities as they spend their 28 days in quest of rehabilitation.



TREATMENT at FARC is divided into three aspects—the medical, psychological, and spiritual. Here a patient talks over her problems with one of two full-time chaplains who specialize in working with alcoholics.

Hospital News

ADMITTANCES

Nov. 12 — Clara Bing, Annie Gunter, Harriett Ludt, Betty Simpson.

Nov. 13 — Odell Ashburn, Smythe Blum, Ruby Crews, Alice Daggett, Josephine Elder, Helen Hamm, William Hulon, Fidela Jahna, Annie Jones, Ellen McPherson, Harvey Martin, Shirley O'Brien, Curtis Sikes, Barbara Skinner, Vernie Spurlock, Royal Workman.

Nov. 14 — Malachi Campbell, Viola M. Carlisle, Paul Craven, Elsie E. Dampier, Harry Longanecker, Mae Nichols, James C. Patterson, Lonnie L. Ward, Carl M. Wardrip.

Nov. 15 — Susie E. Benton, William E. Fowler, Jesse W. Kaylor, Thelma L. Myers, Jacquline Poole, Layton E. Thompson, Alleen Turner, John F. Wolf.

Dec. 16 — Josephine Marks, Jennie Baker, Tammy Coleman, Isabell Kidder, Maude Martin, Joyce Miner, David Pate, Alex Stachon, Sophia Stachon, Oleta Watson.

Nov. 17 — Josephine Marks.

Nov. 18 — Kattie Dunn, Le Ester Braithwaite, Lottie Lee.

DISCHARGES

Nov. 12 — Elizabeth Adams, Ruth Collins, Johnnie Jackson, Barbara Patterson, Edna Payne, Sadie Walker.

Nov. 13 — Heidi Anderson, Donald Fleming, Paula High, Annie Jerkins, Susan Johnson, Canty Nolin, Betty Welton.

Nov. 14 — Helen L. Hamm, Esther Johnson, Peter Johnson, Harvey Martin, Faymona N. Massey, Bertha H. Polinkas, Bonnie Thompson, Mabel C. Throckmorton.

Nov. 15 — Odel Ashburn, Maggie A. Bozeman, Annie Jones, Harriet Ludt, Josephine A. Paden, Jacquline Poole, Thomas J. Sirrel, Dr. Garnett Woodward.

Dec. 16 — Clara Cassidy, Ruth Henry, Willie Martin, Carl Johnson, Mae Nichols.

Nov. 17 — Clara Bing, Vebie Brown, Tammy Coleman, Ruby Crews, Elsie Dampier, Margaret Garay, Fidela Jahna, Paul Larson, Mike Rogers, Curtis Sikes, Carl Wardrip.

Nov. 18 — William Bugrart, Josephine Elder, Isabell Kidder, David Pate, James Patterson, Barbara Skinner, Oleta Watson.

WALKER MEMORIAL HOSPITAL BIRTHS

November 19, 1967

Lisa Michelle Simpson born to Mr. and Mrs. Tilton L. Simpson of Lake Placid on 11-13-67, 8 lb. 14 oz.

Joseph Conley Jahna born to Mr. and Mrs. Frederic Walter Jahna of Avon Park on 11-14-67, 5 lb. 12 oz.

Lake Letta Mobile Court

We wish to welcome the return of the Edwin Hoehne family and sister, Mabel and George Hoehne's. These good folks visited us from Yemen, Ind. and Kalamazoo, Michigan last year. George had lots of fun with Florida gardening and is already in favor of getting ahead of Jack Frost. Good luck George.

In fast competition with George Hoehne is Charles Raines of Osgood, Ind. Now Charles has had a month's head start and I understand the call is out to get your orders in for peas.

We are sorry that Mrs. Tedgen had to be in Highlands General this past week but see her home again and wish her a speedy convalescence.

Mrs. Scheepers has been on the sick list and hope she is much better.

Mr. John Hunt and family visited Mrs. Blanche Hunt. John is a son living in Miami.

Rene Crocker was a visitor in the Sleac home, a guest of daughter Janet.

The court is rapidly taking its winter color and will be even more so as we see varieties of flowers being planted daily by many of the home folks.

New executive director of Florida's Turnpike Authority is Harold W. Stayman, Jr., a former Miami advertising man. He succeeds Jay McGlon who is now State Personnel Director.

FOR SALE
Mobile Home 10 x 50
1 bedroom, screen porch, carporte with concrete drive, on Lake Brentwood Mobile Court Lot No. 6

TOLL FREE TRAVEL SERVICE
Highlands County residents can obtain airline and ship information and tickets—without expensive phone calls—or without going out of town—by dialing 0—Operator and asking for Lake Wales WX 2011. They will be connected with experienced agents at the Lake Wales Travel Bureau of the Highlands Travel Service in the Walesolit Hotel, Lake Wales. This office has a leased line so that calls can be made to carriers without toll charges. Arrangements can be made for tickets to be mailed.



You've got a Date with Beauty

If you've got a big date coming up over the holidays, don't forget to make a date with us first! You'll want to look your prettiest in a professionally styled hairdo. Call for an appointment today at GL 3-3336.
Shampoo Set - $2.50 High Style - $3.50
Hair Cut - $1.50
Virginia — Pat — Betty
Virginia's Beauty Salon

ORDER'S SOLID AT

PUBLIC SALE
PIXIE SHOPS
117 W. Main St. — Avon Park
STARTS FRI. & SAT., NOV. 24, 25
Starts 9:00 A.M.



MOVE UP TO CHRYSLER '68

WE'VE ONLY GOT ONE THING FOR '68 THAT RESEMBLES THE SMALLER CARS. PRICE.

Did you know that right now we're pricing 4 full-size Chrysler Newports just a few dollars a month more than the most popular smaller cars, comparably equipped? Now that you know, don't hold back.



New Yorker 2-Door Hardtop

MAKE YOUR MOVE AT OUR PLACE

AUTHORIZED DEALERS CHRYSLER MOTORS CORPORATION

COAA

WELLS MOTOR CO.
106 W. Main Street Avon Park, Fla.

One in 16 persons who drink are destined for alcoholism.

Rotary Report

Last Week — Nov. 15

Father Kranz evidently was not actually should have been a Rotary Meeting. Bill presented his story in an expert and professional manner, and all members present listened attentively. He closed his visit with over 200 Boy Scouts from all parts of the world in the first International Boy Scout Jamboree in Farragut State Park, Idaho.

It must have been a most unusual experience. There were all types of nationalities represented, and various tongues spoken, though they could speak English Bill indicated that one of his most pleasant experiences was to make a pal and companion of a boy from another nation. No communist natives were represented, but many were their native customers.

Samples of cooking from distant lands were shared and on Sundays different religions were practiced. Bill expressed surprise at the variation in degrees of temperature from 90 degrees during day to 40 degrees at night. A boy could be sunburned and frostbitten in the same day.

The camp was visited by many celebrities, and Bill's only problem seemed to be the great amount of dust. We are grateful to Bill for a fine talk and for the many fine slides he illustrated with. The many questions asked by his listeners indicated their interest and appreciation.

WANTED!



SLUGGISH ENGINES

Pep-up that engine now. See us for the expert tune-up you need. Latest electronic equipment used.

BORDER'S
Pure Oil Service Station
200 W. Main — GL 3-4154
Top Value Stamps

AP Campground News

Dr. and Mrs. R. J. Gilliland have returned after a short trip to East Liverpool, Ohio to their home. Dr. and Mrs. Rev. and Mrs. T. Homer Smith, Mrs. Clarence Mackey and Mrs. Susie Hughes met Mr. J. C. Allen of Hopedale, Ohio at the airport last week. Mr. and Mrs. F. E. McElvaine and Mrs. E. C. Gover took him back to the airport on Saturday.

Mr. and Mrs. Jerome Shiltz visited Mr. and Mrs. Claude Chamberlain at Rollington Beach last Wednesday.

Mr. and Mrs. Fred Lang of Anderdam, N.Y. are at home for the season on North Bethel Avenue.

League Bowling Results

WOMEN'S COFFEE LEAGUE

High Team Series

Dirty Socks	2392
Swingers	2310
Bowlettes	2206

High Team Games

Dirty Socks	805
Hopefuls	796
Bowlettes	784

High Ind. Series Scratch

Geri Fool	519
Cathy Hall	497
Judy Brock	466

High Ind. Games Scratch

Judy Brock	203
Geri Fool	200
Tot Stokes	199
Evelyn Green	198

High Ind. Series Hdcp.

Carolee Hasler	654
Tot Stokes	624
Cathy Hall	617

High Ind. Games Hdcp.

Tot Stokes	257
Judy Brock	249
Evelyn Green & Carolee Hasler	240

RIDGE ROLLERS

High Individual Three Games With Handicap

1. Diana Brown	698
2. Kathleen Cool	695
3. Gail Messick	582

High Individual Game With Handicap

1. Kathleen Cool	249
2. Pearl Yeager	236
3. Diana Brown	226

High Individual Three Games

1. Gail Messick	462
2. Mary Williams	457
3. Pearl Yeager	420

High Individual Game

1. Gail Messick	194
2. Pearl Yeager	187
3. Kathleen Cool	175

SATURDAY BANTAMS

High Series with Handicap

1. Mike Rouse	349
2. Nick Fell	334
3. David Gregory	331

High Games with Handicap

1. Mike Rouse and David Gregory	176
2. John Gray	175
3. Nick Fell	174

High Individual Series

1. Jamie Tomlinson	235
2. Nick Fell	224
3. David Gregory	197

High Individual Game

1. Jamie Tomlinson	126
2. Nick Fell	124
3. John Gray	119

EARLY BIRD LEAGUE

High Team Series

1. Blue Birds	1670
2. Woodpeckers	1608
3. Coo Coo's	1597

High Team Game

1. Blue Birds	562
2. Woodpeckers	551
3. Coo Coo's	546

High Individual Series

1. Vernelle Cravey	592
2. Louise Tomlinson	582
3. Olga Bridges	554

High Individual Game

1. Vernelle Cravey	223
2. Olga Bridges	221
3. Louise Tomlinson	197
4. Juanita Raulerson	197
5. Sadie Booth	189
6. Helen Slear	189
7. Fran Benson	188
8. Hazel Lee	186

AVON PARK JUNIOR BOWLING RESULTS
11-20-67
JUNIORS

Ultimates	29	7
Air Force	18	18
Monkees	17	19
Spencers	8	28

High Games

Pierce	155
Wilson	146
Stringer	136

High Series

Pierce	415
Wilson	388
Stringer	368

High Averages

Pierce	145
Wilson	118
B. Lee	116

BANTAMS

Alley Gators	19	8
Red Devils	15	12
Tarzans	15	12
Surfer Girls	5	22

High Games

Lawrence	146
Mickunas	115

Avon Park-Sebring Unite To Promote Scholarship Fish Fry

The Sebring Firemen sponsored Fish Fry which will precede the Homecoming football game between the Red Devils and Blue Streaks received a boost last week when several Avon Park organizations joined at promoting the event.

SEJC and athletic director, Dunning Terrell are making an all out effort to have a good turn out from Avon Park. Also the Avon Park Fire Department and some business stores are supporting the event as outlets for ticket sales.

The first $400 will be used to offer two athletic scholarships to deserving student-athletes to attend the local Junior College.

Deputy Sheriff George Crist who is the "Chef" in charge of food preparations says that in all our effort to have a good turn out from Avon Park. Also the Avon Park Fire Department and some business stores are supporting the event as outlets for ticket sales.

The first $400 will be used to offer two athletic scholarships to deserving student-athletes to attend the local Junior College.

Deputy Sheriff George Crist who is the "Chef" in charge of food preparations says that fish with all the trimmings will be ready for serving beginning at 4:00 p.m., Wednesday, November 22.

A large staff of the Sebring Firemen will be on hand to serve the expected large crowd at the County Fairgrounds which adjoins the stadium parking lot.

Sebring Fire Chief, Thurmond Haywood stated that tickets are on sale in Sebring at the Fire Station or from any member, however, persons who have not purchased tickets may buy them at the time of the Fish Fry.

Sebring Firemen President, Haywood Taylor, says that he is gratified with the united effort of Sebring and Avon Park in supporting this mutually beneficial project. Coach Terrell is doing a fine job in his athletic program and deserves the support of the entire County.

Civil Service Examinations Scheduled

The Interagency Board of U. S. Civil Service Examiners for Florida located at 123 So. Court Ave., Orlando, Fla. has issued the following amendment to Announcement No. AO-430-10 to fill positions throughout the State of Florida with the exception of 10 counties in Northwest Florida:

The receipt of applications for the position of Refrigeration and Conditioning Mechanic will be resumed on November 14, 1967.

Information regarding qualifications and how to apply may be obtained from:

Examiner-in-Charge Gladys H. Smith, Post Office, Avon Park, 33825.

Applications will be accepted until further notice and should be sent to the Interagency Board of U.S. Civil Service Examiners for Florida, 123 So. Court Ave., Orlando, Florida 32801.

Early Bird League

The Early Bird League formed this year meeting at Grand Prix Lanes every Friday morning has been moving right along with outstanding bowling and loads of fun.

This week the Do Do's had every girl above her average getting a team high game of 646, a high series of 1798 resulting in 1st place team on the league. Congratulations girls!

	Hi Game	Handep.	Scratch
Helen Slear	223		177
Hazel Lee	218		187
Edith Riles	216		180
Sadie Booth	215		157
Bess Raas	212		166
L. Tomlinson	204		167

High Series

Edith Riles	620	512
Hazel Lee	613	520
Helen Slear	580	467
L. Tomlinson	578	467

High Individual Series Handicap

1 Ruth Willis	635
2 Mary Bowles	620
3 Peggy Knaggs	619

High Individual Series Scratch

1 Marge Kauffman	522
2 Ruth Willis	503
3 Louise Grove	495

High Individual Game Handicap

1 Mary Bowles	240
2 Ruth Willis	240
3 Millie Stephenson	237

High Individual Game Scratch

1 Millie Stephenson	198
2 Ruth Willis	196
3 Mary Bowles	194
Marge Kauffman	194

High Series

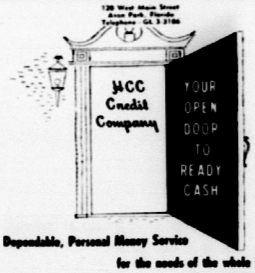
Lawrence	246
Mickunas	212
Eberle	182

High Averages

DeLaney	106
Lawrence	101
Eberle	101

The alcoholic's only hope is to admit his addiction and seek help, according to Florida Alcoholic Rehabilitation Program.

Each alcoholic in Florida directly affects from three to six other persons (spouse, children, parents, employer, neighbor, etc.

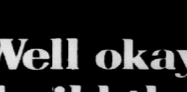


Dependable, Personal Money Service for the needs of the whole family

LOANS UP TO $600

HCC Credit Company
120 West Main Street
Avon Park, Florida
Telephone GL 3-3186

"When it comes to a home, my wife is hard to please!"



Well okay, build the Jim Walter way...

100% FINANCING NO CASH NEEDED BUILT ON YOUR PROPERTY

When you build the Jim Walter way you can choose from more than twenty models . . . homes and cottages, from one to four bedrooms, with a range of prices wide enough to fit any budget.

You'll save money — on the purchase price because it's low, and in the long run in maintenance . . . with all aluminum windows and screens that won't stick, or swell, or have to be repainted and re-glazed every fall . . . with siding that won't crack or warp . . . with paint that resists peeling — and there's more. You won't have to worry about strapping yourself for cash, because you don't need any. Jim Walter will build a home on your property almost anywhere with no down payment. And you can practically decide what your payments should be and plan the house around that figure. We'll build your home to almost any stage of interior completion. You can do as much — or as little — of your own interior finishing as you wish. The more you do — the less your home will cost and the lower your payments will be. We'll supply interior materials for you to install . . . supply and install them . . . or you may make your own arrangements for interior completion. Whether you install our materials or we install them for you, everything is finished to 100%. You need no cash.

We try to give you a choice in everything. That's the Jim Walter way. So remember . . . when you think of a new home, think of Jim Walter Homes.



For your FREE Catalog, Call, Write, or Come By

JIM WALTER CORP.
Mail to the nearest office.
I want to know more about your building and financing plan. Please send me a free catalog.
I am interested in a ☐ Home ☐ Cottage
NAME
ADDRESS
CITY STATE
Telephone
The property is located in County

Jim Walter Homes AV

AVON PARK, FLA.
33825
P. O. Box 36
Hwy. 27
Phone: GL 3-3952

A Complete Line of Second Home Cottages!



Jim Blackman Ford

ENGLISH FORD LOCATION

Across from Tropical Bank and Trust Co.
Phones EV 5-6455 — EV 5-6458



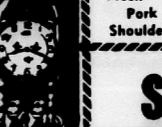
Brand New Ford Anglia DeLuxe

"NO PRICE INCREASE"

The same low price of $1649 (tag included) with $149 down and 36 months to pay, with Low Bank rate financing. Bring your trade—we need used cars—any make or model. Join your many friends and try the economy champ today . . . . 35 miles to the gallon!

USED CAR BARGAINS

1964 MALIBU	Hard top, 4 speed, V8, radio and heater. A real buy.	$1395
1964 CHEVELLE 300	6 cyl., 2 door, Sedan. A/T, R. and H. Just like new.	$1295
1963 VW	DeLuxe Coupe, with radio. Real sharp white.	$895
1962 VW	Coupe. Radio and heater. Priced to sell.	$595
1965 GALAXI 500	2 door hard top V8. 2 tone, R and H, A/T.	$1795
1963 FALCON	4 door Sedan, 6 cyl., automatic. New paint.	$595
1962 FALCON	DeLuxe wagon. Automatic. One owner.	$795
1961 CHEVY	Corvette. Both tops for the sports minded.	$1350
1956 FORD	V8 Pick-up. A/1 condition.	$495
1958 CHEVY	BelAir 8 cyl. Automatic with air.	$395



HAROLD (HOSS) HICKS, Manager

Live Bait
Missouri Minnows and Shiners

PRICES GOOD — Thursday - Friday - Saturday - Sunday - Monday Nov. 23, 24, 25, 26, 27

PHILLIPS CORNER
202 E. Main St. AVON PARK

SAVE MONEY NOT STAMPS
Open as Usual — Thursday

Florida Grade 'A' WHOLE **FRYERS** 25c lb.



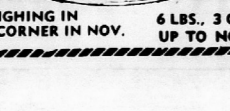
200 Watches To Choose From
Lay-A-Way Now
$3.95 and up



Fresh Pork Shoulder **PICNICS** lb. 29c

Nice Selection of **Turkey** and **Hens**

U. S. Good — Round **Steak** lb. 89c



Borden's or Hoods **MILK** Gallon Plastic 89c

Pure **LARD** 2/4 Lb. Jar 49c

Mrs. Smith **PUMPKIN PIES**

FREE $10 IN TRADE — TO PERSON WEIGHING IN LARGEST BASS AT PHILLIP'S CORNER IN NOV. 6 LBS., 3 OZ. UP TO NOW

CHECK OUR GIFT DEPT. FOR WONDERFUL GIFTS AT LOW, LOW PRICES

CAMERAS ONLY 99c



SEVEN NEW MEMBERS were inducted into the National Honor Society last Thursday at the High School. Shown left to right Patricia Miller, Kenny Dixon, David Woodard, Sue Averst. Front row, Marsha McDougald, Emily Rowland and Donna Buettel. — (Sun photo)

Christmas Stamp Went On Sale Monday

The 1967 5-cent Christmas Stamp has gone on sale in Bethlehem, Ga. with a governor, congressman and assistant postmaster general participating in the ceremony.

The new Christmas stamp, sixth in a series, duplicates last year's design but will be nearly twice as large as it becomes the first Christmas stamp to be printed commemorative size.

The stamp reproduces a portion of Hans Memling's "Madonna and Child with Angels," a 15th Century Flemish oil painting not in the National Gallery of Art.

Because the stamp is larger this year, more of the Madonnas blue gown and more of the orange, blue and green tapestry in the background appears in this year's stamp version.

A repeat of the design this year was recommended by Postmaster General Lawrence F. O'Brien's Stamp advisory committee because of the flood of praise for last year's stamp.

Postmaster R. D. Young suggests that you start preparing now a list of correct addresses, including the ZIP Code number of friends and relatives to whom you plan to mail greeting cards and gifts. It is also recommended that patrons use the new 5c Christmas Stamp, prepaying at the first-class rate gives you the privilege of handwritten messages, and the cards may be forwarded or returned if undeliverable.



THE NATIONAL HONOR SOCIETY of Avon Park High School, back row, (l. to r.) Donna Buettell, Larry King, Pat Miller, Kenny Dixon, David Woodard, Bill Knapp, Sue Averst, Marcia Ward. Front row, Marcia McDougald, Linda Morrison, Lark Adams, Babara Waites, Emily Rowland, Nancy Mitchell. — (Sun photo)

Over 200 Enjoy Turkey Dinner

The Turkey Dinner sponsored by the Episcopal Church Women of the Church of the Redeemer, was an outstanding success. Over 200 partook of the delicious roast turkey, whipped sweet potatoes, green peas, apple crisp dessert and usual delicious dishes. It was enjoyed by all.

Mrs. Wester was very sorry she had to restrict the ticket sales due to lack of space to seat more. She is planning for a larger attendance next time.

Mrs. Wester and Mrs. Betts thank their committees and helpers for their support in planning the dinner and their wonderful help in the preparation and serving on the day of the dinner. Their cooperation went a long way towards making the dinner the success it was.

The next E.C.W. meeting will be on Wednesday Dec. 13 and will feature a covered dish supper and the Christmas program.

New Members Inducted Into National Honor Society in Impressive Ceremonies Last Thurs.

Seven new members were inducted into the National Honor Society last Thursday at the Avon Park High School in a very impressive tapping ceremony.

The four objectives in the National Honor Society are character, service, scholarship and leadership. Each new member must have a B grade in every subject or higher the 9 weeks prior to induction and must maintain this grade. They are also directed by a faculty committee.

The theme for the ceremonies "As the Twig is Bent so is the tree inclined," was explained in detail by Harvey Jackson from the South Florida Junior College.

New members Pat Miller, Kenny Dixon, David Woodard, Sue Averst, Marsha McDougald, Emily Rowland and Donna Buettel, were each presented with the Keystone and Torch, symbols of the Society.

Bill Knapp is president of the Avon Park Chapter and Ernest Doty is the sponsor.

After the close of the ceremonies a luncheon was held at Griffin's Restaurant for the members and their parents.

Extention Homemakers

The Avon Park Extension Homemakers are holding a Membership Coffee Tuesday morning, November 28, from 9:30 to 11:30 a.m., at the home of Mrs. Paul Heritage, 511 E. Maple, Avon Park.

The purpose is to organize Junior and Senior Extension Homemakers Clubs. Each club meeting presents an educational program. Learning and developing individual leadership are the primary objectives. Creative arts are secondary and at times are combined with specific educational programs. Special sessions are held for crafts.

Information for the programs is received from the U.S. Dept. of Agriculture, the University of Florida and the County Home Economics Agent.

The public is urged to attend.

For COLDS take 666

SINCERE & COMPANY
Est. 1906
New York Stock Exchange and other principal Stock and Commodity Exchanges
Hotel Waldorf Phone 31251 Lake Wales, Fla.

Winter Guest Club News

Elizabeth Clarke
Phone GL 3-6733

SHUFFLING

The new courts, 11 to 16 have now been marked, so it will not be long before they will be in use. They will be needed, for on Wednesday 94 folks played in tournament, 40 in the "B" in the morning and 54 in the "As" in the afternoon.

"B" winners were Harmon Heffner and Fred Turner over Mayme Cornue and Gladys Heffner. George Coombs and Harold Faulkner won in consolation with Ralph Crocker and Glenn Long the runners-up.

James Brown and A. McAlexander won in the "As" over Charles Brush and Henry Retter. Consolation winners were Charles Fensterman and George Rankens over Alva Thompson and Alton Wetmore.

With eight courts in play the "B" winners on Saturday were Glenn Long and Fred Turner over Mayme Cornue and Art Jordan. David Stanley and Ross Stewart won in consolation over Gladys Heffner and Mildred Long.

"A" winners were Fred Bolton and Kate McAlexander over Clay Kull and George White. Consolation winners were Duke Christensen and Alton Wetmore over Ethel Kime and Harold Patten.

Everett Paxton, Frank Fisher, Eli Merchant and Alton Bartlett each won a meal at the Jacaranda Hotel. Ileen Kull, George White, Ralph Crocker, and David Stanley won theatre tickets at the Hilans Theatre. Gertrude Fensterman, Leo Wagner, Ellen Coombs and Ross Stewart won a wash at the Villas Laundermat.

CARD GAMES

There were five tables in play at the Pinochle on Monday afternoon. John Nuber had a score of 858. J. Groom's score was 689.

In bridge on Tuesday high score went to Joe Nickerson, with Herman Wurster coming in second. Four tables were in play.

In duplicate bridge with four tables in play, Vi Lexa, Herman Wurster, Golda Don and Shella Wurster as North South had 15 and a half points. East and West, Vera Grimshaw, Frank Thierolf, Charles Brush and Claude Bynner also had 15 and one-half points. Duplicate meets on Thursday at 1:30.

CRAFTS

On Thursday morning about fifty ladies were all busy making baskets of some kind. No craft class on Thursday, Thanksgiving Day, but the next Thursday class as usual at nine.

DANCES

Monday evening at 7:00 the Square Dance class started with Cliff Seifert in charge. They started learning "Jingle Bells", a fun square. The class lasts an hour at which time the regular dance begins and lasts till 9:30. The Friday evening dance was well attended. At one time there were six squares on the floor.

SATURDAY EVENING SUPPER

Only 39 were at the supper Saturday night. New York had 21 and Michigan 4. Hallie Wetmore returned thanks. Alton Wetmore told about the Pilgrim Father's first Thanksgiving. Arlene Lane gave a reading "When It's Apple Paring Time". Paul Hoppe brought laughs with several of his funny jokes. A Thanksgiving dinner will be at 12:15. Those coming will please set sheet on table near office door to indicate what you will bring. No supper Saturday night Nov. 25. Suppers will be each week at 5:30 as originally scheduled. In charge were the Wetmores.

NEW MEMBERS

Eleonora Earl from New Jersey, Dr. Harvey Harrington of Sault Ste. Marie, Mich., Herman Harrington of Frewsburg, N.Y., Julius Jacoby from Illinois, Robert Stevenson from Pennsylvania, Inda Gottschalk of Detroit, Mich., Herman Browning of Ind., Mabel Grant of Ontario, Myra Green of Richmond, Va., Andrew McArthur of San Bernardino, Calif.

RECENTLY RETURNED MEMBERS

Robert Duthie of Elkhart, Ind., Paul and Flora Hoppe of Eden, N.Y. Marie Jones, Paul and Hulda Naus of Flountown, Pa., Arthur and Leola Poling, of Winchester, Va., Russell and Mary Smith of Tiro, Ohio, David Stanley of Malden, Mass., Chester Thayer of LaPaz, Ind., Elma Jane Wathen of Manitou Springs, Colo., Ethel Brewer of Topeka, Kansas, Ivan and Deborah Chambers of Roanoke, Va., Scott DeGolyer of Castile, N.Y., Ted and Madeline Elethrop, George and Vesta Loomis of Dewitteville, N.Y., Harry May of Buffalo, N.Y., Welcome and Ula Miller of Bourbon, Ind., Ray and Velma Million of Palmyra, Mich., Caroline Morrison of Portland, Maine, Elizabeth Peterson of Ann Arbor, Mich., John and Ann Rugio of Hartford, Mich., and Frieda Wegner of Blissfield, Mich. 299 members this year.

NEWS ITEMS

Jess and Ada Parsons have returned to their home here after visiting Mrs. Parson's sister, Mrs. Ray Grimm in New Martinsville, W. Va. who was very ill. While they were there, Mrs. Grimm passed away.

Harry Longanecker is in Walker Memorial Hospital under observation.

Bible Speaks To You On Radio

There's far more to health than just not being ill. Listen Sunday Nov. 26 to WJCM, 9:00 a.m. to "Your Health and Your God."

BILL TO CONTROL DRUGS

WASHINGTON, D. C. — Congressman Paul Rogers, concerned over the increasing use of drugs by young people, introduced a bill today that makes the use or possession of LSD illegal. The Florida Democrat, along with 24 House members, introduced the bill which Rogers said he hopes to act to curb the traffic in LSD.

CATCH US WHILE WE'RE CATCHING UP!

We lost 61 days of business due to the strike.
We're going to make up for lost time with
Better Deals on Better Idea Fords!

1968 FORD
Quiet. Strong.
Beautiful.
A great road car.

21 models, headed by LTD's, XL fastbacks, and Country Squires—only cars in their class with strong die-cast grilles and disappearing headlamps standard. Power front disc brakes when you order power brakes, and SelectShift Cruise-O-Matic—the only 3-speed transmission that works automatically and manually with every engine.



1968 LTD by Ford 2-Door Hardtop

Only
MUSTANG
makes it happen!

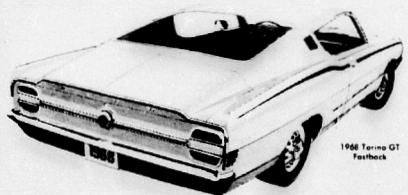
Mustang, the great original! In three fabulous versions—hardtop, fastback, and convertible. Only Mustang gives you all these standard features: bucket seats, stick shift, new louvered hood with integral turn indicators. Plus options that let you design your own sporty car or luxury car.



1968 Mustang Hardtop

Ford's newest bright idea!
TORINO
Six racy new intermediates featuring a fastback GT that seats six!

A whole new series. Six 2-door hardtops with a choice of formal or fastback styling. 4-door sedans. GT's. Convertible. Each with the luxury ride of 116-in. wheelbase. Plus a Torino wagon and eight other Fairlanes with Torino-inspired styling.



1968 Torino GT Fastback

You won't find all these Better Ideas anywhere else!

Better ideas for Thunderbird. Choose a 2-door Hardtop, 2-door Landau, or the first 5-passenger Thunderbird ever, the 4-door Landau. Better ideas for Falcon. Room for six, more room than any other compact built, power to spare, real trunk space, seven models. Better ideas for convenience. Options like an automatic ride control system. All-season SelectAire Conditioner. 7-position Tilt Steering Wheel. Better ideas in style: Only Ford in its class has as standard equipment a die-cast grille for XL, LTD and Ford Country Squire, with disappearing headlamps. And lots more. Better ideas for performance: V-8 power from a new 302 to a whopping 427 cu. in. with hydraulic valve lifters. A 3, or 4-speed stick shift on most V-8's. SelectShift on all engines. Better ideas for wagons: Ford, the Wagonmaster, has the widest choice of wagons, and all the better wagon ideas: the two-way Magic Doorgate. Built-in rear window air deflectors. Dual-facing rear seats. And there's still more. Like Ford's exclusive Twice-a-Year Maintenance, and a wide array of new Ford Motor Company Lifeguard Design Safety Features. See your Ford Dealer now.

FALCON • MUSTANG • TORINO
FAIRLANE • FORD • THUNDERBIRD

FORD has a better idea.

Avon Park Motor Company
East Main and North Verona Ave. Avon Park

Address Letters Correctly

Postmaster R. D. Young today urged the citizens of Avon Park to be sure to use the correct address on their letters and packages going to servicemen overseas to avoid serious delays in delivery.

Postmaster Young reported that millions of letters and packages going overseas have been delayed because they were insufficiently addressed. He said that one of the biggest problems has been the failure of persons to include the very important 5 digit APO or FPO number in the military address. Mail not containing this number is incorrectly addressed.

He said that last year more than 9 million pieces of mail were delayed in delivery. Of this number eight an I one-half million pieces failed to include the complete 5 digit APO or FPO number in the address. This improperly addressed mail had to be sent to military locator directory where time-consuming searches were made to determine the proper addresses.

"As the Christmas mail volume going overseas is expected to increase up to 30 percent over 4 million pounds above last year, every precaution should be taken by friends and relatives of servicemen to address their letters and packages properly to assure rapid delivery to its destination," Postmaster Young said.

There are four essential elements to an overseas military address. They are:

1. The serviceman's identity — grade, full name, and service number.

2. His military unit — complete.

3. Gateway post office — New York, San Francisco or Seattle.

4. APO or FPO — a 5 digit number.

When any of these elements is missing, the letter or package will be delayed in delivery.

The Christmas Mail Deadline for Surface mail to servicemen overseas has passed, the deadline was November 11. The Deadline for Space Available Mail (SAM) is October 21 through December 1, and the Deadline for Air Mail is December 1 through December 11.

Zebras, a common source of food for lions, roam free at Lion Country Safari, South Florida's new tourist attraction near Royal Palm Beach.

NOTICE OF INTENTION TO MAKE APPLICATION FOR FINAL DISCHARGE
Florida Statutes

IN COURT OF THE COUNTY JUDGE HIGHLANDS COUNTY, STATE OF FLORIDA
IN RE: ESTATE OF HERBERT I. SMITH, deceased.
IN PROBATE
No. 2611

TO ALL WHOM IT MAY CONCERN:

Notice is hereby given that the undersigned has filed her final report as Executrix of the estate of Herbert I. Smith, deceased, that she filed her petition for final discharge, and that she will apply to the Honorable Marvin Hebrer, County Judge of Highlands County, Florida, on the 6th day of December, 1967, for approval of same and for final discharge as executrix of the estate of Herbert I. Smith, deceased, on this 22nd day of November, 1967.

IDA B. SMITH
Executrix of the estate of Herbert I. Smith, deceased.
Pub. Nov. 23, 30, Dec. 7, 14, 1967.

MILLER PEST CONTROL

Termites Swarming? Call For The Best. Call EV 5-8250 Collect 29 S. Ridgewood, Sebring

Adv

Health Dept. Warns Against Glass Chillers

The State Board of Health today warned against the misuse of a group of products generally called "glass chillers" which have taken at least seven lives across the country. No fatalities have been reported in Florida.

Dr. Wilson T. Sowder, state health officer, said the chillers are designed to be used in tall glasses and are sold in pressurized containers under a number of brand names.

He said the U.S. Department of Health, Education and Welfare had advised him that misuse of the product has been widespread among teen-agers.

In one case, the spray was released directly into an individual's mouth freezing the larnyx and causing death. HEW said that in the cases involving plastic bags or balloons an individual breathing the contents long enough would suffocate.

The compound was identified as fluorocarbon 12 universally used as a refrigerant and aerosol propellant.

HEW said the following is a partial list of known brands: Kan-O-Frost, Heddy Instant Glass Chill, Chill Master Jr., Chiller Diller, Invento Freeze, Sheffield's Frost-o-Glass, and Instant Icer NT-2.



Let us be thankful

Dear Lord, we thank Thee for this day
That turns our hearts and prayers toward Thee,
Grateful for Thy loving care
Of this dear land of liberty . . .
For bounteous harvests that assure
Our daily bread; for love and home,
For health and hope. But most of all
That we are free . . . to stay or roam,
To think and speak, to teach and pray
Each as he wills. Lord, help us find,
When feasting's over, ways to share
These precious gifts with all mankind.

Maureen Murdoch

The Power to Please!
FLORIDA POWER CORPORATION
YOUR TAX-PAYING INVESTOR OWNED ELECTRIC COMPANY



CHARGER III, the most aerodynamic car ever conceived and built by Dodge is an experimental two-seater only 42 inches high, 184 inches long, and 73 inches wide. Features include jet-aircraft-type canopy, swing-away steering wheel, elevating bucket seats, spoiler-type air brake flaps. Twin hood scoops supplement air entering engine compartment through grille. Side scoops ram cooling air to rear brakes.

Holyrood 27 Assembly Mon.

Holyrood Commandry No. 27 K.T. States Assembly will meet Monday, Nov. 27, 8:00 p.m. at the Avon Park Masonic Temple.

There will be election of officers and inspection by District Deputy Grand Commander Harry Rife, 4th District, Eminent Grand Commander Herman Boye and Deputy Grand Commander McSwain of the State of Florida.

All Sir Knights make plans to attend if possible.

NOTICE OF HEARING

Pursuant to the requirements of Section 4(d) of the Code of Ordinances of the City of Avon Park, Florida notice is hereby given that the city council will hold a public hearing in the City Hall on November 27, 1967 consider amending the Zoning Ordinance of the city by changing the following described property from R-1 area to an R-2 area, to-wit:

Lots 1, 2, 3, 4 and 5 of Block 11, Section 22, Township 34 South, Range 28 East, Highlands County, Florida.

All parties in interest shall have an opportunity to be heard. Dated this 13th day of November, A. D. 1967.

Maxinne K. Crews
City Clerk
Pub. Nov. 16, 23, 1967.

NOTICE UNDER FICTITIOUS NAME LAW

Notice is hereby given that the undersigned, pursuant to the Fictitious Name Statute, under Section 865.09 of the Florida Statutes as amended, will register with the Clerk of Circuit Court in and for Highlands County, Florida, upon receipt of proof of the publication of this notice the fictitious name to-wit: BIRD BAKERY AND COFFEE SHOP under which name we are engaged in business at 121 W. Main St., in Avon Park, Florida, and that the owners of said business are: Glenn Hartsfield, Ann Hartsfield, Louis A. Swanson.

Dated at November 8, Highlands County, Florida, this 3rd day of November, A.D. 1967.

Glenn Hartsfield
Ann Hartsfield
Louis A. Swanson
Pub. Nov. 9, 16, 23, 30, 1967.

NOTICE OF INTENTION TO MAKE APPLICATION FOR FINAL DISCHARGE
Florida Statutes

IN COURT OF THE COUNTY JUDGE HIGHLANDS COUNTY, STATE OF FLORIDA
IN RE: ESTATE of JEAN LOUISE GARRAHAN, Deceased.

TO ALL WHOM IT MAY CONCERN:

Notice is hereby given that Wilson W. Smith has filed his final report as Administrator of the estate of Jean Louise Garrahan, deceased, that he has filed his petition for final discharge, and that he will apply to the Honorable Marvin Hebrer, County Judge of Highlands County, Florida, on the 5th day of December, 1967, for approval of same and for final discharge as Administrator of the estate of Jean Louise Garrahan, deceased, on this 1st day of November, 1967.

Wilson W. Smith
Administrator of the estate of
Jean Louise Garrahan,
deceased

David F. Lanier
Attorney for Administrator
Avon Park, Florida
Pub. Nov. 9, 16, 23, 30, 1967.

NOTICE TO CREDITORS
FLORIDA STATUTES

IN THE COUNTY COURT OF THE COUNTY JUDGE, HIGHLANDS COUNTY, FLORIDA
IN PROBATE
IN RE: ESTATE OF ESTHER A. ADAMS, Deceased.
TO ALL CREDITORS AND PERSONS HAVING CLAIMS OR DEMANDS AGAINST SAID ESTATE:

You and each of you are hereby notified and required to present any claims and demands which you, or either of you, may have against the estate of Esther A. Adams, deceased, late of said County, to the County Judge of Highlands County, Florida, at his office in the court house of said County, Florida within six calendar months from the time of the first publication of this notice. Two copies of each claim or demand shall be in writing, and shall state the place of residence and post office address of the claimant, and shall be sworn to by the claimant, his agent or attorney and shall be filed with a filing fee of one dollar and such claim or demand not so filed shall be void.

Alice Adams
As executrix of the Last Will and Testament of
Esther A. Adams, deceased.

First publication Nov. 2, 1967.
David F. Lanier
Attorney for Executrix
Avon Park, Florida
Pub. Nov. 2, 9, 16, 23, 1967.

NOTICE TO CREDITORS
FLORIDA STATUTES

IN THE COUNTY COURT OF THE COUNTY JUDGE, HIGHLANDS COUNTY, FLORIDA
IN PROBATE
IN RE: ESTATE OF CLYDE WEATHERS, Deceased.
TO ALL CREDITORS AND PERSONS HAVING CLAIMS OR DEMANDS AGAINST SAID ESTATE:

You and each of you are hereby notified and required to present any claims and demands which you or either of you may have against the estate of Clyde Weathers, deceased, late of said County, to the County Judge of Highlands County, Florida, at his office in the court house of said County at Sebring, Florida, within six calendar months from the time of the first publication of this notice. Two copies of each claim or demand shall be in writing and shall state the place of residence and post office address of the claimant and shall be sworn to by the claimant, his agent or attorney and accompanied by a filing fee of one dollar and such claim or demand not so filed shall be void.

Clyde Weathers, Jr.
As executor of the Last Will and Testament of
Clyde Weathers, deceased.

First publication Nov. 2, 1967.
David F. Lanier
Attorney for Administrator
Avon Park, Florida
Pub. Nov. 2, 9, 16, 23, 1967.

Mother of Local Resident Dies

Mrs. Alice L. Lavender, a resident of Arcadia who was 81 years old, died Saturday in Bradenton. She had been a resident of Arcadia for the past 44 years and was a member of the Seventh-day Adventist Church.

She is survived by two daughters, Mrs. Beulah Christensen of Avon Park and Mrs. Lara Hazard, Vienna Va.; a son Gilbert M. Lavender, Bradenton; two brothers Rev. H. B. Lindquist, Coldgelden, Penn., and John I. Lindquist, Apopka.

Funeral services were conducted from the Roberts Grady Funeral Home in Arcadia, Monday afternoon at 4 p.m. with Elder Ross Sype officiating. Interment followed at the Oak Ridge Cemetery.

Roberts Grady Funeral Home in charge of arrangements.

Sebring Elks Friday Bingo

A good crowd attended last weeks Friday night Bingo at the Elks Club in Sebring with 141 members and friends receiving $245.00 in cash prizes, 50 winners.

The jack-pot now stands at $80.00 for next Fridays game.

Bingo is held expressly for charity by the Elks, besides the usual amusement during the games.

All member Elks and their friends are welcome to attend.

Bertha Maxson Passed Away Monday, Nov. 20

Mrs. Bertha M. Maxson, 84, widow of Robert Lee Maxson, passed away Monday at Walker Memorial Hospital. She had made her home with Mrs. Erma Crosby, 314 Tulane Dr., the past four years.

At the age of five she moved with her parents to Champaigne, Ill., where she graduated. She came to Avon Park in 1948.

She was a member of the First Christian Church of Sebring, the Pythian Sisters and the D.A.R.

Survivors are, one sister, Mrs. A. R. Kemp, Galesburg, Ill., and one brother Elmer C. Dillon of Clarendon, Ill., and nieces and nephews.

Funeral services were held Tuesday at the Mizelle Funeral Home at 2 p.m. with the Rev. Tom Jones of Sebring officiating. The remains were forwarded to Champaigne, Ill., to the Mittendorf Chapel where services will be held on Friday, Nov. 24. Burial in Mt. Hope Cemetery.

Mizelle Funeral Home in charge of local arrangements.

Correction

Vesper services at the Highlands School for Girls will be presented Tuesday, Nov. 21 at 7:30 p.m. instead of Thanksgiving Day evening as published in the last issue of the paper.

The program is open to the public.

Sgt. Porter In England

Staff Sgt. Jimmy T. Porter, son of Mr. and Mrs. James W. Porter of 1304 Crab St., Haines City, Fla., has arrived for duty at Mildenhall RAF Station, England.

Sgt. Porter, a tele-communications specialist, is assigned to a unit of the Air Force Communications Service.

He previously served at Tan Son Nhut AB, Vietnam.

The sergeant is a graduate of Avon Park High School.

His wife, Glenda, is the daughter of Mr. and Mrs. A. G. Horton of 411 W. Walnut St., Avon Park.

Card of Thanks

Mrs. Margaret Garay, who has been a patient at Walker Memorial hospital for surgery wishes to thank her surgeons Dr. Sanguily and Dr. Ostling and especially Mrs. Pearl Peach, pink lady, and staff at the hospital for the many kind services she received while she was confined.

She is recuperating satisfactorily at her home.

NICHOLS' PURE OIL SERVICE STATION
Main Street - Avon Park
GL 3-9265
We Specialize in Tune-ups and have special prices on Tires.

PLACID LAKES
Raid Room
LUNCH & DINNER
Served daily except Monday
Call Lake Placid HO 5-7601

At the Churches

Church of God
105 N. Florida Avenue
Rev. Thomas B. Sleepe, pastor
Sunday School ..... 9:45 A.M.
Morning Worship ..... 11:00 A.M.
Evening Worship ..... 7:00 P.M.
Family Night, Wed. ..... 7:30 P.M.

First Baptist Church
N. Lake and Church St.
Aden D. Childress, pastor
Otis Strickler, Min. music education
Sunday School ..... 9:45 A.M.
Morning Worship ..... 11:00 A.M.
Training Union ..... 6:30 P.M.
Early Morning Service .. 8:30 A.M.
Mid-week Service, Wed. .. 7:45 P.M.
Nursery Open at All Services

Fla. Avenue Baptist Church
Lester Miller, pastor
Phone GL 3-4957
Sunday School ..... 9:45 A.M.
Morning Worship ..... 11:00 A.M.
Traming Union ..... 6:30 P.M.
Evening Worship ..... 7:30 P.M.
Mid-week Prayer Service 7:30 P.M.
Nursery Open at All Services

Walker Memorial Seventh-day Adventist Church
Across lake from hospital
Robert H. Kerr, pastor
Phone GL 3-4035
SATURDAY:
Sabbath School ..... 9:30 A.M.
Worship Hour ..... 11:00 A.M.
Vespers—30 minutes from sunset
WEDNESDAY:
Prayer and Bible Study .... 7:30 P.M.
FRIDAY:
Youth Service (YPMV) .... 7:30 P.M.

Church of the Nazarene
Sunday School ..... 9:45 A.M.
Morning Worship ..... 11:00 A.M.
NYPS ..... 6:30 P.M.
Evening Service ..... 7:30 P.M.
Mid-week Services ..... 7:30 P.M.

First Presbyterian Church
AVON PARK
Rev. Marshall Wilson
Sunday School ..... 10:00 A.M.
Church ..... 11:00 A.M.
Now in new Sanctuary
North side of Lake Verona
Mid-week Bible Study
Wednesday ..... 7:30 P.M.
Prayer Group - Thur. ..... 9:30 A.M.
Nursery every Sunday

Our Lady of Grace Catholic Church
Rev. Armand Gregoire
E. Main St. — Ph. GL 3-4757
Daily Mass ..... 8:00 A.M.
Sunday Masses 8:30 and 10:00 A.M.
Confessions Sat.: 4:30 to 5:00 P.M.
7:00 to 7:30 P.M.
Religious Instruction: GRADERS: Friday after their afternoon classes. High school students: Wednesday at 7:30 P.M.



First Christian Church
(Independent)
1011 Walnut Street
Phone GL 3-3261
Clifford F. Dance, Minister
Bible School ..... 10:00 A.M.
Church Service ..... 11:00 A.M.
Youth Meeting ..... 6:00 P.M.
Evening Service ..... 7:00 P.M.

First Methodist Church
Rev. Addison G. Hardee, minister
Regular Church Schedule
SUNDAY:
Morning Worship 9:00 - 10:55 A.M.
Church School ..... 9:45 A.M.
Evening Worship ..... 7:30 P.M.
(Nursery conducted during both the church School and Worship Service)
Methodist Youth Fellowship ..... 5:00 to 7:15 P.M.
WEDNESDAY:
Mid-week Prayer and Bible Study ..... 7:00 P.M.
First Tuesday of the month — Regular meeting of the oWman's Society of Christian Service 9:30 A.M.

Resurrection Lutheran Church
Lutheran Church in America
Corner Main St. and Highlands Ave.
Rev. Ivan O. Miller, pastor
508 E. Canfield St.
Divine Services ..... 9:00 A.M.
Sunday School ..... 10:15 A.M.
Visitors always welcome

Church of Christ
200 South Forest Avenue
Sunday Services:
Bible Study ..... 10:00 A.M.
Morning Worship ..... 11:00 A.M.
Evening Worship ..... 7:00 P.M.
Wednesday:
Bible Study ..... 7:30 P.M.
510 Tulane Circle

At the Churches

Christian Science Society
Corner Avon Blvd. & Highlands
Avon Park Lakes
Sunday Services ..... 11:00 A.M.
First Wednesday ..... 8:00 P.M.
Sunday School ..... 11:00 A.M.
Reading room, Fri. - 1:30 3:00 P.M.
ALL ARE WELCOME

Union Congregational Church
Herbert D. Graetz, Minister
Sunday School ..... 9:45 A.M.
Morning Service ..... 11:00 A.M.
Nursery for small children at Sunday School and Church Services

Fellowship Baptist Church
1000 Thomas Street
Avon Park, Florida
Rev. Harrison Crews, pastor
Sunday School ..... 9:45 A.M.
Sun. morning Worship ..... 11:00 A.M.
Youth Choir - Sundays ... 5:30 P.M.
Training Union ..... 6:30 P.M.
Sun. evening Worship ..... 7:30 P.M.
RA's and GA's (Wed.) ... 6:15 P.M.
Mid-week Service (Wed.) 7:30 P.M.
Christ Is The Answer

Faith Lutheran Church
1600 N. Lakeview Drive
Sebring, Florida
Rev. William L. Duerr, Jr.
Sunday School and Bible Class ..... 8:45 A.M.
Morning Worship ..... 10:00 A.M.
This church sponsors The Lutheran Hour and the TV program "This Is The Life."

First Assembly of God
112 South Central Ave.
E. B. Boykin, pastor
Sunday School ..... 10:00 A.M.
Morning Worship ..... 11:00 A.M.
Young People Christ Ambassadors) .... 6:00 P.M.
Evangelistic Service ..... 7:00 P.M.
Wednesday Mid-week Prayer and Bible Study ..... 7:30 P.M.
Thursday, Womens Missionary Council ..... 2:00 P.M.

First Christian Church
(Independent)
1011 Walnut Street
Phone GL 3-3261
Clifford F. Dance, Minister
Bible School ..... 10:00 A.M.
Church Service ..... 11:00 A.M.
Youth Meeting ..... 6:00 P.M.
Evening Service ..... 7:00 P.M.

Episcopal Church of The Redeemer
Verona and Pleasant Streets
Rev. John L. Knapp
SUNDAYS
Sunday Eucharist ..... 7:30 A.M.
Family Service and Church School ..... 9:30 A.M.
Sunday Service ..... 11:00 A.M.
Wednesday Service ..... 9:00 A.M.

These Religious Messages and Church Announcements, brought to you by the following:
LOYAL CITIZENS and BUSINESSES - - - - All interested in a BETTER COMMUNITY & CHURCHES!

Virginia's Beauty Salon
Food Fair Shopping Center
1083 W. Main — GL 3-3336

Bagwell Lumber Co.
T. W. Bagwell & Employees

Green's Surplus Store
E. H. Green & Employees

Polk Auto Parts, Inc.
126 West Main Street

Avon Park Motor Co.
C. E. Lanier and Vernon Lanier and Employees

Park Pharmacy, Inc
J. Carson Bates & Staff

Avon Park Sun
Employees

Touchton Drugs
E. G. Touchton & Staff

Hood's Dairy, Inc.
John M. Hood & Employee

Southernaire Motel
Mr. and Mrs. Roy D. Taylor

Mode O'Day Dress Shop
Mr. and Mrs. H. D. Cadow

Coker Fuel, Inc.
H. O. Coker & Staff

Wells Motor Company
Ray Wells & Employees

Smith Upholstery & Trim Shop
Mr. and Mrs. L. C. Smith

I. H. Ford Motor Co.
Mr. I. H. Ford — Mr. Donald Ford and Employees