MEMBER OF AUDIT BUREAU CIRCULATIONS

AVON PARK SUN

Home of The South Florida Junior College

VOLUME XLIII | NUMBER 33 | AVON PARK, FLORIDA 33825 — THURSDAY, JUNE 8, 1967 | GL 3-4351 | GL 3-4355 | 10c PER COPY



Assistant Principal, Aaron Cravens names the graduates while Superintendent of Schools George F. Douglass presents diplomas.

Road Board Okays 4-Laning Hiway 27

The State Road Board has approved Highlands County's plan for four-laning Route 27, which should see completion in about five years from now.

The overall project for our county's "Death Alley" has been estimated at over $6,000,000.

County Commission Chairman Carl McIntyre announced Tuesday that the commission's plan to obtain the four-laning by pledging its secondary road gasoline tax funds was accepted by the State Road Board.

Two phases of the six-phase program are included in the road board's 1967-68 burget, a third phase in the 1968-69 budget and the remainder of the 36-mile long project in the state's five year program.

Surveying has been completed between Sebring and Avon Park.

The second phase from U.S. 98 south of Sebring to Lake Hendry Drive near the Lake Placid underpass (6.98 miles) also is scheduled for the current state budget. The county has pledged $1,000,000 of its gasoline tax funds for these two projects.

A section of about eight miles of four-laning from U. S. 98 to Fairmont Drive is nearing completion.

Scheduled for the 1968-69 state budget is the portion of U. S. 27 between State Road 29 and Lake Hendry Drive, 5.3 miles.

In the overall five-year program is the portion from Lake Hendry Drive to the Glades County line.

The overall project has been estimated at about $6 million.

Circuit Court Clerk Earl Rich pointed out that the county is not floating a bond issue for any phase of the project; that the county's share will be financed entirely from secondary road gasoline tax monies which come from the state.

John Sweet To Be Arraigned Today

John L. Sweet is scheduled to be arraigned today at 1:30 p.m. at the Highlands County Court House on a first degree murder charge in the shooting and knifing death of Charles Von Maxcy last October 3rd. Maxcy was found slain in his Sparta Road, Sebring home.

Sweet was indicted by a grand jury on May 10. Circuit Court Judge William K. Love of Lakeland has been assigned to the case.

It is expected that defense attorney Walter Manley of Lakeland will file several motions on behalf of his client. If a motion for bond be presented by Sweet's attorney then it will be up to the prosecutor, Glen Darty to prove that his case and presumption of guilt is so strong that bond would be refused.

To accomplish this, Darty might have to put the state's star witness in its case against Sweet on the stand. The witness is Mrs. Irenee Maxcy, 44 year old widow of the slain man. She and a Florida Sheriffs Bureau investigator were the only witnesses to testify at last months grand jury hearing.

Mrs. Maxcy was granted immunity at the grand jury hearing in connection with the case.

84 Students Receive Diplomas Tuesday

Eighty-four Avon Park High School seniors received their diplomas, Tuesday, June 6, 1967, 8 o'clock in the High School auditorium, during graduation exercises.

The high school band under their director Mr. Vic MicKunas, played the traditional "Pomp and Circumstance" for the processional, led by Marshals, Marcia Ward and Donna Buetiell.

Opening with the invocation by Sharon Snelgrove, the band played two special numbers, "Americans We" by Fillmore and "Music For A Ceremony" by Morrissey.

Steven Philip Weber gave the Salutatory Address. He expressed his appreciation in behalf of the class, for the 12 formative years of their lives received in the Avon Park schools, where their character was formed. He stressed the value of working together in sports and all phases, important for future lives. Learning values and respect of superiors are worth while efforts.

Class vice president, Mary Anne Graham, expressed gratitude from the class and gave a tribute to the parents for their encouragement and to the teachers for their diligent help. Closing with, "We shall, with the help of God, carry the torch of life as you have before."

Joe T. Strickler gave the Valeditcory Address in which he compared education to a lock, with you as the key, to open the door to success. Five parts of the key represent five elements, determination, desire, ability, education and the final push necessary to open the door that holds the lock to the key to success.

Principal Guy Garrett, introduced the speaker, Dr. Charles W. Lapradd, president of St. Johns River Junior College.

He extended greetings and salutations from his college to the graduating class.

He spoke on success, which is attained through hard knocks and disappointments. Use your courage for the problems on hand, determination to overcome obstacles. Think BIG, think in positive terms. Who succeeds? the one who is progressively worthy of new ideas. Have faith and love of your country, be glad you are an American, ending with "God Speed you on your Way" excerpts from his address.

Before presentation of awards, Principal Guy Garrett paid special tribute to Patti Hill, who was taken from her hospital bed to the school, seated in a wheel chair where she could see her cherished pupils receive their diplomas. A hearty standing ovation was extended to her.

Awards were presented to the winners listed in a previous issue of the "Sun" by Supervising Principal, Guy Garrett and Assistant Principal Aaron W. Cravens.

Mr. Craven presented the top award to Joe Strickler, chosen by the faculty, based on dependability, leadership, scholarship which represents the most well rounded student.

Henry Bailey, Chairman of Highlands County Public Instruction, gave Mary Lou Cramer and Joe T. Strickler the coveted Bailey award, for the most considerate students.

Mr. Garrett presented the graduates to Mr. George F. Douglass, Superintendent of Schools, who presented the diplomas.

The band played "Ceremony" for the recessional for eighty-four smiling graduates to enter a new phase of life.

Scholarship Recognition winners: Joe T. Strickler, Steven Philip Weber, Jane Nunnallee, Sharon Louise Snelgrove, Sharon Sue Childress, Sandra Gayle Dixon, Alice Elizabeth Felknor, John Calvin Mason Jr., Margaret Susan Johnson, Stephanie Pauline Wood, Stephen Hugh Booth, John Wesley Wright II, Herman Tolbert Jr., Jack A. Brown, Mary Lisbeth Liles and Martha Susan Burch.

$23,095.79 In Tax Certificates Sold, With Many Bid In at 9%

The Highlands County tax assessor's office had its biggest delinquent tax certificate sale in many years, selling 221 certificates for a total of $23,095.79, representing taxes and costs.

Pushing up the total was Mohawk Groves of Avon Park, with $12,000 in delinquent taxes owing.

Highland Park Estates, with many thousands owing in delinquent taxes, was taken off the rolls before the sale, when the U. S. District court ordered that nothing be sold and no liens imposed until the court appointed trustee could pay the debts. The ownership has petitioned for an arrangement under the bankruptcy laws to prevent creditors from throwing the property into bankruptcy.

Bargain hunters were not disappointed in last Thursday's sale of certificates. Most of the certificates went for 9 percent interest or above, a few for more and likewise, a few per cent or below. As the afternoon wore on, buyers apparently lost a little steam and quit bidding against each other so avidly and many parcels went at 12 percent, the limit.

Under the rules, an owner in order to redeem his property has to pay the taxes, plus costs and the amount of interest bid by the person who bought the certificate on his property.

County Grove Assessments Are Very Low

Because of the low ad-tree price of citrus, officials in Orange county have announced they will reduce tax assessments on grove values by 40 per cent.

But even with this reduction, taxes on groves in their county are still considerably higher than in Highlands County, Tax Assessor Billy Martin reported.

"The estimated tax for a grove in Orange County now will be $36.48 an acre, taking all age groups of groves, on oranges. In Highlands County it is $19.52, a difference of $16.96.

For mixed varieties (grapefruit, tangerines, etc.) the 1967 estimated tax is $38.52 per acre in Orange County, $11.68 in Highlands, a difference of $14.14 per acre." Martin explained that the tax is estimated, "since we do not know the millage, but we know the limit is a maximum increase of 10 per cent."

Will the Highlands County assessor reduce taxes on groves because of the low citrus prices?

"We have so far not had justifiable reason in view of the fact our taxes will still be much lower than Orange County even with their reduction," said Martin. Further, the value of citrus groves was not based on a one-year record of income, "but on a 10 year average."

Will the Highlands County assessor reduce values on groves damaged by the drought?

"Any permanent damage to groves will be considered as soon as the damage can be definitely determined," said Martin. "We don't assess fruit," he added, referring to the large number of fruit lost in drippage from the trees.

Red Cross Meets Water Emergency

Mrs. Florence Peach, Executive Secretary of Highlands County American Red Cross, reports the pumping system supplying Walker Memorial Hospital, Avon Lake Addition and Pine Acre Community, burned out Tuesday at 4:30 p.m.

The hospital switched over to their irrigation system pumping water out of Lake Lillian for their general pure pose except drinking water.

The health department alerts all citizens NOT to swim in Lake Lillian.

Emergency steps have been taken by the Red Cross, Highlands County Chapter to establish tanks of pure drinking water, available for the public and hospital, placed in the annex parking lot where containers may be filled for drinking purposes only.

Sgt. Gentry of the National Guard and Major Holly of Avon Park Bombing Range have been instrumental in establishing the tanks for drinking purposes

Necessary repairs could be done in 24 hours or go on two weeks, depending on the condition of the pump and the repair parts needed.

Your co-operation will be greatly appreciated.

Avon Park Protests Terminating Trains

The City of Avon Park and the Chamber of Commerce through its Attorney S. C. Pardee formally protested the termination of stops in Avon Park for the Seaboard Airline Railroad streamliner trains, the Silver Meteor and Silver Star. The protest was presented last Friday in an 8 hour hearing held in the City Council Chamber at City Hall.

Commissioner Ed Mason conducted the hearing for the Public Service Commission. James L. Graham, director of the Commissions legal department assisted Mr. Mason with the public hearing.

James P. Getty, General Passenger Traffic Manager for the Railroad stated at the hearing that the major reason for the termination of service of the two trains was that his office had received numerous complaints from passengers both through his train crews and personal correspondence that these trains were operating like a local rather than a streamliner. He stated that between New York and Jacksonville there are 18 stops. And prior to April 30th there were 18 additional stops in Florida. Mr. Getty further stated that it was important to retain the through character of the trains.

It was brought out through Mr. Getty's testimony that service on the Silver Meteor was also discontinued at West Lake Wales, Indiantown, and Lake Worth, Okeechobee was applied for by the railroad, but the Public Service Commission did not approve the determination of the Okeechobee stop.

Mr. Getty stated that the performance of trains had improved greatly since the elimination of the four stops. He pointed out that the Silver Meteor going to Miami was on time 20 times during May compared to 16 in April and 8 times in March. The Silver Star was on time 23 times during May, four times in April and 2 times in March. The Silver Meteor was on time 25 times during May going to Jacksonville, 17 times in April and 10 times in March.

The railroad has done a great deal to promote Central Florida by placing ads in Eastern Seaboard newspapers by taking these ads to see Central Florida and promoting the fact that their trains service the Central Florida area by stopping at Winter Haven and Sebring. Mr. Getty stated that hundreds of people had booked reservations through these ads to take tours of the area.

Mr. Getty pointed out at the hearing that Avon Park is now serviced by the Palmland and Sunland southbound to Miami. And the Sunland only northbound.

Ralph Progner, Assistant General Passenger Traffic Manager for the SALRR further stated the goal of the line was to give better service to the customers by eliminating the four stops including Avon Park on the Silver Meteor and Silver Star. He stated that from Feb. 16 thru March 17th the Silver Meteor boarded or let off the following passenger count Southbound at West Lake Wales, 87; Avon Park, 43; Sebring, 90; Okeechobee, 29, Indiantown, 0; and Lake Worth 89. Northbound the Silver Meteor boarded or let off at West Lake Wales 132; Okeechobee, 20; Avon Park, 82, and Lake Worth 95.

The only stop discontinued on the Silver Star was Avon Park so that Southbound Avon Park had 29 boardings or passengers detraining com-

(Continued on Page 2)

Maston Farabee Killed In Auto Accident

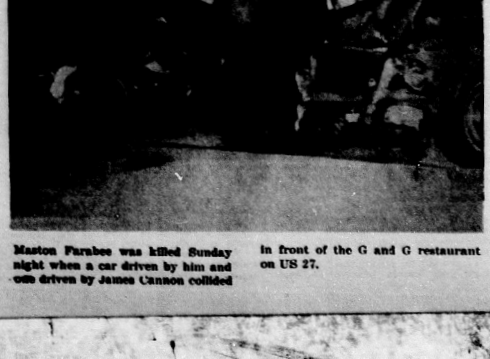
An Avon Park house painter was fatally injured in a two car accident at West Circle and Highway 27 Sunday evening at 9:30 p.m. The Avon Park police department stated that Maston Frank Farabee, 53, a five year resident of Avon Park passed away shortly after being taken by ambulance to Walker Memorial hospital.

Police told the 'Sun' that Farabee had just left a restaurant and had started going west across West Circle Street, when a car operated by James R. Cannon, 19 who listed his address as the Avon Park Bombing Range, that was going north, struck Farabee's car in the left front door.

Cannon and a passenger Jerry Harrison, 23, also of the Bombing Range, were treated for injuries at Walker Memorial Hospital.

Farabee's death was the 15th highway death of 1967 on Highlands Counties roads and highways. It was the first inside the city limits of Avon Park.

Florida Highway Patrolman A. J. Hobbs homicide investigator for Highlands, DeSoto, and Hardee Counties assisted the city police in the investigation of the accident.



Maston Farabee was killed Sunday night when a car driven by him and one driven by James Cannon collided in front of the G and G restaurant on US 27.

Summer Program For First Graders

We are announcing a wonderful opportunity for your beginning first grader to become partially adjusted to school life.

This pre-schooler's summer program has been in operation in Highlands County for the past fifteen years. We believe that this helps young children to lose their fear of school buildings and large groups.

We meet two mornings a week in Sebring and Avon Park, and in Lake Placid one afternoon and one morning. We keep the children about two hours and a half. This program has brought children to the first day of school better prepared to make adjustments necessary for happy school life.

Under the direction of Mrs. Inez Morgan, Music Supervisor of Highlands County Schools, many children will enjoy the chance to take part in group singing, rhythms and listening to records and stories. Aside from the enjoyment of participation, they also become more conscious of the days in the week, time, and punctuality. All of these things help your child to be better prepared for school.

Many of the children come around 8:30, so we have many library books for them to look through. We have four to six high school girls for helpers. They are assigned to a group of children until 9 A.M.

9 to 9:15, At nine o'clock we learn to salute the flag and we learn several patriotic songs during the summer.

9:15-9:45, We do many things with singing songs. We learn fifteen or twenty songs they will sing in school. When school starts, these little first graders feel so confident when they can help the teacher teach a new song.

9:45-10:00, Listen to records—Classical records and story-telling records.

10:00-10:20, We have each mother to sign up for one day during the summer to serve refreshments. This is the highlight of the morning. The day a child's mother furnishes refreshments, the pupil may serve the other children. Our program is in the lunchroom, so the children learn to feel at ease in the school lunchroom.

10:30-10:45, Story time.

10:45-11:00, Rhythm games.

11:00, Dismiss.

Our Summer Program is an enrichment program for pre-school children to better prepare them for their transition to the school environment. We hope your child will be among those to benefit from our efforts this summer.



ANDY MIRACLE

Andy Miracle To Graduate From Princeton

Andy Miracle, son of Mr. and Mrs. Andrew W. Miracle of 84 N. Highlands Avenue, will graduate from Princeton University on June 13. A 1959 graduate of Avon Park High School, Andy will receive a Bachelor of Arts degree at Princeton's 220th Commencement Day exercises.

A student in the Department of Religion, Andy's liberal arts background includes courses in literature, art, and history, as well as the physical and biological sciences. While at Princeton he served as student counselor at the New Jersey State Home for Boys, was active in community and student theater, and participated in many university groups and activities.

Andy is now employed by the Ridge Area Association for Retarded Children as director for their Summer Fun Camp.

Third City Delivery Route Established

Postmaster Bob Young announced this week the establishment of a third Regular City Delivery Route to better serve the patrons of Avon Park and improve the Postal Service, in addition to the Third Rural Route established at this office May 20.

With the establishment of this third regular route, one regular full time City Carrier position has been added to the Avon Park Post Office personnel complement.

It is expected that the service to Post Office Box Patrons and window patrons will be vastly improved when the new Post Office facility, now in the planning stage, is completed.

FEA Will Meet Saturday, June 10 In Tallahassee

There will be another meeting of the FEA board in Tallahassee on June 10 and almost certainly the agenda of that meeting will include consideration of additional sanctions.

To date FEA has proceeded with only two of the five approved in the FEA poll — public censure of Governor Claude Kirk and listing of Florida as a state professionally undesirable for teachers. FEA has not, as yet, blacklisted the state with industrial organizations which might move business into the state.

New State Law Changes Terms For Officials

County commissioners and school board members will take office virtually as soon as elected, by terms of a law passed by the current Legislature.

The bill, introduced by one of this county's representatives Granville Crabtree, sets the second Tuesday following the November general election as the date for commissioners and school board members to take office. Under present law these officers, like other county officials, have taken office in January.

Florida's State Association of County Commissioners strongly opposed the bill, and Governor Claude Kirk allowed it to become a law without his signature.

Dade County's Jess Yarborough sought in vain to amend the bill to extend its provisions to all elected county officials.

The commissioners organization asked for the Governor to veto the bill because it is "discriminatory" and "unconstitutional." The commissioners contend that the Florida Constitution sets their term of office at four years, and the Crabtree bill shortens that by term by two months.

In Highlands County commission and school board have five seats each. The 1968 election will be for two places on each board. Seats held by school board members Ted Cason and R. L. Padgett. Commissioner Carl McIntyre and Ben McGee will be up for contest.

Avon Park Gets $5,644.67 Cigarette Tax

Don D. Meiklejohn, director of the State beverage dept., reports that net cigarette tax collections for the month of April 1967 amounted to $5,332,171.60 of this amount $1,770,390.82 will go to the state general revenue fund and the remaining $3,5331,871.-78 will be distributed to qualified municipalities.

Avon Park will receive $5,644.67, Sebring $11,289.35 and Lake Placid $1,885.10.

The Avon Park Sun

A John H. Perry Newspaper

Established 1919 At Avon Park, Florida

Published Every Thursday

Office 203 West Main Street

GL 3-4355 — Phones — GL 3-4351

Edward Carter — Publisher

Subscription — $4.00 Per Year In Advance

NATIONAL NEWSPAPER ASSOCIATION

Compromises Due

Some compromises will be necessary if the 1967 legislature is to avoid a fiscal impasse, and some straws in the political winds already are pointing in that direction.

Last week a significant number of Democrats swung back to the "total" appropriations package urged by Gov. Claude Kirk which includes a compromise teacher pay raise.

This week Gov. Kirk is quoted as saying that he might seriously consider new—or rather "replacement"—taxes if they would provide permanent relief on the local ad valorem tax levies.

Most widely discussed and probably the most generally acceptable method of doing this would be to increase sales taxes. But the governor, as well as some of his chief legislative lieutenants, has made it plain that neither this method nor any other would be acceptable without safeguards nailed down in the new state constitution.

"There is no point talking about ad valorem tax relief unless you are talking about constitutional revision," said Kirk in a news conference Tuesday.

So, while an interim accommodation may be reached in the waning days of the regular session, it is apparent that there can be little more than a fiscal truce until after the legislature takes up constitutional revision.

That may come some time this month. Present thinking is that other state problems will have been taken care of—at least on a temporary basis—by June 14. Last 20 days of the extension then could be devoted to modernizing the state's outmodded (1885) charter.

Twenty days might not be enough for this monumental and controversial task. Legislators already are looking into the possibility of further extending the session through the "self-starter" provision which allows the legislators to call themselves into session.

After that could come a special reapportionment session, although present sentiment seems to be favorable to postponing that traumatic experience until after the 1970 census. There are problems enough on hand without reentering that thicket; in any event it would all have to be done over again within a few years.



LIBERALISM VS CONSERVATISM

JOHN J. SYNON

If I were asked why I think of myself as a conservative, I would give a truthful answer. I do because I would be ashamed to be known as a liberal. And since, in polite society, a person must be one or the other, I choose the designation that represents moral sincerity. Liberals, to my mind, are frauds.

Actually, I suppose, I hold self-proclaimed liberals in contempt. I think of them as political trimmers. They dissemble, they slide off facts, they do deceitful, half-honest things that turn my stomach. These are the people who take a phrase in the Constitution, for instance, and warp it beyond recognition. That is how they get by in life. What's more, I make no effort to coddle them, to change their ways. Theirs is a turn of mind beyond redemption.

It isn't that I know the preachments of conservatism to be right. I don't even know they are just. I do know conservatives try to be honest in their arguments — it is the ideal I have in mind — and having made a compact, conservatives try to abide by its terms.

Contrariwise, I don't know that the ends sought by liberals are wrong ends. It is the means they employ to achieve their ends, that's what I object to.

—O—

Take this despicable slogan of theirs, One Man - One Vote. Doesn't that, on its face, have the clear ring of struck crystal? One Man - One Vote, what could be more democratic than that?

Perhaps, nothing. But that presupposes that democracy, itself, is a good and I am not at all prepared to accept that, not without qualifying the word.

In a free society, individuals have certain rights and certain privileges, all men, equally. I don't have the space to differentiate between the two beyond saying rights are yours by the nature of your being, privileges are earned.

And voting is a privilege, not a right, to be extended to the individual or withdrawn, as society, itself, sees fit. That is why criminals and minors, generally, are not allowed the ballot; it is a privilege to vote. Now, voting, as democracy, presupposes the individual's ability to make a reasonable choice. Suppose a person lacks that ability. Is it, then, reasonable, just, or right that he should cast a ballot that will influence the direction of the nation? Bring it home. Do you want idiots influencing how you shall be governed? If you say, yes, you are a liberal. You are also one of the idiots.

—O—

That is the sort of liberal dissembling I despise. Certainly every person should be allowed the opportunity to qualify as a voter. And in the wording of that sentence, if I may speak for the brethren, is embodied the essence of conservatism and in it, too, is embodied the difference between the two divisions of political thought.

Liberals say, flat-footed, One Man - One Vote. Conservatives say, let those vote who qualify to vote — and let no man be denied the opportunity to qualify.

What it amounts to, of course, is the willingness of one breed of cat to cut corners, to ignore reality, and to foster dreams, illusions in the not-too-well-endowed. And of another breed that revolts at deceit.

Or so it seems to me.

That is why I am as stone when these "welfare" schemes are unveiled. At the heart of them all is the same deceit inherent in their catch phrase, One Man - One Vote. They would take from the man who has earned his substance and give it to another.

And don't charge me with a lack of charity. For, in doing so, you expose your ignorance of the meaning of the word. Charity means to give. Liberals take. And there is all the difference in the world between the two.

As, indeed, there is between conservatives and liberals, as there is between right and wrong.

LEWIS LLEWELLYN

Successful Life Plan Is Given



In the past few weeks, thousands of young people have graduated from colleges and high schools, universities and seminaries, now to enter on a new phase of life.

Each will seek success. Some will find it, while others will wander through life, always seeking yet never find finding the thing that really satisfies. It is unfortunately still true that many men lead lives of quiet desperation, having missed life's best.

This is not necessary. Success is within the grasp of many who will, instead, fritter away their lives because of having no adequate goal—no worthwhile objective.

Successful Men

One of the most successful man who ever lived—a man whose life has affected millions of others—has left us the secret of his success.

This man was not wealthy, but his name is remembered while we have no knowledge—and less interest—as to who the wealthy men of his time were.

He held no political office and he was not a military man, yet he was known as one who "turned the world upside down."

Though he never received any pay for his writings, the books which he wrote have had worldwide circulation. He is one of the most widely quoted authors of all time.

Cities have been named for him, as well as churches, hospitals, and other institutions.

This man—the Apostle Paul—has recorded for us the secret of his success. "This one thing I do," he wrote, "forgetting those things which are behind and reaching forth unto those things which are before, I press toward the mark for the prize of the high calling of God in Christ Jesus."

Life's Goal

The first requisite of success is to have a goal—a worthy goal. Unless you have a goal, you will never know whether you have arrived at the place where you wanted to be.

The second requisite of success is to apply yourself whole-heartedly to the attainment of your objective. The double-minded man," the Bible says, "is unstable in all his ways."

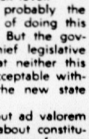
In setting the goal for your life, it would be well to remember the words of Jesus:

"Seek ye first the kingdom of God and His righteousness, and all these things (food, clothing, and the necessities of life) will be added unto you."

The High Road

"To every one there openeth a high road and a low. The high soul takes the high road, and the low soul takes the low. And in between, on the misty flats, the rest drift to and fro."

Congratulations, graduates! Take the high road — and remember the words of the great apostle: "This one thing I do."



ROGER W. BABSON

Our Expanding Incomes

Babson Park, Mass., June 8. Although the dollar volume of total retail trade has been disappointing so far this year, consumer buying power is actually being supported by a record flow of wages and salaries, dividends and interest, pensions, annuities, and government payments.

Workers' Earnings

Wage and salary income has been heading steadily upward since the beginning of World War II,—and decidedly so during the past 10 years. Even now—although total number of hours worked has slipped from earlier highs—hourly earnings are still advancing.

In the first four months this year, a gain of $6.8 billion in wages and salaries has brought this segment of personal income to an annual rate of $414.3 billion. Additional wage and salary hikes lie ahead, but over the immediate future the rate of upturn will likely be on a scale down from the sharp advances of the past couple of years.

Income Other Than Wages

Dividends and interest now constitute a sizable—and constantly growing—portion of total personal income. For the most part, funds received from these sources are used to supplement salary and ages and or pension income to provide for the neccessaries of life. However, in a growing number of instances dividend and interest payments are being spent, or invested, are even saved at the discretion of recipients.

Pensions, annuities, and government payments (including social security) now permit many millions of Americans more freedom in their buying decisions. More important, income from these particular sources provides the aging with greater economic security than ever before. During the coming decade, pension and similar paymenis should increase faster than in the past 10 years.

Higher Family Incomes

As recently as 7 years ago, only one-third of all American households had income on an annual basis in excess of $7,000. By 1971, 60 percent of all American families are expected to have reached this income-adequacy level. Hopefully, by 1976—the 200th year of our independence—80 percent of our families will be enjoying income above $7,000 per year.

Such a sharp boost in family income should go a long way toward expanding markets for consumer goods and services. It should also mean that in the years ahead families will spend less and less of their total incomes for food, clothing, and shelter. Of course, expenditures for the necessities of life will still be increasing, but they will not be rising as fast as will total spending for consumer goods and services.

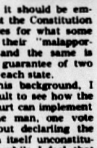
More Freedom of Choice

As incomes rise to new highs, more and more American families will have more money to spend as they choose. A decade from now, today's upper-and middle-income market will be a mass market, for the upturnd in discretionary income promises to resist stubbornly any interruptions caused by cyclical and other forces.

However, the full enjoyment of our rising incomes may be blighted by heavier tax burdens at all levels as well as by a further whittling away of the value of our dollars through inflation,—unless we can persuade government officials to curb public spending that is superfluous or that could be deferred. If we want to increase our standard of living—or even to keep it from shrinking, we must rid ourselves of the idea that the only way to solve public problems is by government action via spending more and more taxpayers' dollars. If we continue to hand over our responsibilities as a society to government, even our steadily expanding incomes won't assure us a better life.

REP. JAMES A. HALEY

"One Man, One Vote" Not Constitutional



WASHINGTON, D.C.—The fact that Florida's legislature is once more forced by the courts to try to find a realignment of congressional districts which will meet the Supreme Court's "one man, one vote" dictate has inspired me to some thoughts which I would like to outline.

In theory, the idealistic view that every man's vote ought to have equal weight with that of his fellows is praiseworthy. But we are faced in this country, nevertheless, with the practical fact that our Constitution itself stands as a barrier to implementing the theory.

The Consitutition contains two provisions which preclude the "one man, one vote" ideal of the Supreme Court. One is the requirement that each state, regardless of population, shall have two senators. The other is the requirement that each state, regardless of population, shall have one representative in the House.

I shall touch but lightly on the first of these. But it is a fact that our least populous state Alaska has two senators, exactly the same number as our most populous states, New York and California. Obviously, no one man, one vote formula is involved here. It is be of interest, however, to note that Sen. Bob Bartlett won re-election in Alaska last year with 49,280 votes, 3,000 votes less than the number polled by Joe Varon, the loser in the 10th Florida Congressional District election.

But the constitutional barriers are even more striking with respect to House districting across the nation. Let me show you:

I agree with the proviso that each state should have a House member. There are five states which do have a single member. Only four of them, Alaska, Nevada, Vermont, and Wyoming, had in the 1960 census substantially less total state population than the 412,630 people who would be embraced in any one of Florida's 12 congressional districts if ideasly apportioned under the Supreme Court dictum. Alaska's population was 188,-500 less than the population of a "model" Florida district. Does this square with the one man, one vote Supreme Court philosophy? Of course not—but it happens to be required by the Constitution.

There also are 10 states which have only two members of the House. In 7 of these, the average size of the two districts is well below the ideal average size of a Florida district (which, coincidentally, happens to be the ideal average size for congressional districts anywhere in the nation under the 1960 census figures.) If the one man, one vote rule were applied in New Hampshire where the population was 606,921, the two New Hampshire Congressmen would represent 303,460 people. In North Dakota with a population of 632,446, each of the two North Dakota members would represent 316,223. These 7 states have too many people to have only a single constitutionally-required House member, but not enough to fully justify a second member. It becomes obvious that it would be impossible to carry out the one man, one vote ideal.

With respect to the 11 states I have mentioned as having congressional districts well under what would be an ideal size under the one man, one vote decree, it should be emphasized that the Constitution itself provides for what some might call their "malapportionment," and the same is true of the guarantee of two senators for each state.

Against this background, I find it difficult to see how the Supreme Court can implement fully its one man, one vote policy without declaring the Constitution itself unconstitutional. And while I feel that the Warren Court is capable of almost any sociological distortion of fundamental law, I do not quite see how they could go so far as to invalidate the Constitution and leave us with no basic law at all.

Pvt. Lowry In Ceremonies

(JOSIS) MANILA, PHILIPPINES (PHTNC) May 15—Marine Private William O. Lowry, son of Mrs. Dorthy A. lowry of Route One, Avon Park, took part in commemorative ceremonies in Manila in the Philippines, honoring American and Philippine servicemen who gave their lives during the defense of Bataan and Corregidor 25 years ago.

Two detachments of Marines, from the U. S. Naval Station at Sangley Point, and other U. S. and Filipino military and naval detachments provided honor guards for the wreath laying ceremonies at the tomb of the unknown soldier by the U. S. Ambassador William McC. Blair Jr. and President Marcos of the Philippines.

Hearing

(Continued from page 1)

pared to Sebring 120. For the period Feb. 16 thru Mar. 17 Northbound the figures were Avon Park 57 and Sebring 122.

Mr. Progner further stated that it was the objective of the Seaboard railroad to serve the main points and cities where traffic conditions justify.

E. F. Callaway owner-manager of the Jacaranda Hotel told the hearing that his hotel was being changed into a retirement facility and that it would be a burden for his guests to entrain or detrain at Sebring instead of Avon Park.

James E. Redd connected with the Ben Hill Griffin interests in the area stated that the elimination of the stop in Avon Park on the Silver Meteor and Silver Star was a definite inconvenience to the area.

Raymond Stokes, executive vice president of the Highlands School for Girls reported to the commission as to the number of times his students use the Seaboard from Avon Park. He stated that first year enrollment totaled 70 but 125 students are expected in September. A great majority of the students use Seaboard for various trips particularly to Miami and the East Coast, but that a great majority of out of state students use the airlines out of Tampa or Orlando.

Robert Herman, owner and operator of Golden Age Villas, stated that only 5% of his clients were local people and the majority of his people are 59 years or older and it would be an inconvenience to his customers to have to go to Sebring to pick up his clients.

Dr. William A. Stallard, President of South Florida Junior College told the hearing that 8 to 11% of Junior College students throughout the state are from out of the state. Currently he reported that the college has an enrollment of approximately 500 students and by 1973 the institution projected enrollment goal is 1500 students. He pointed out that many of the out of state and out of town students would use the Seaboard service.

George W. Walper, Administrator of Walker Memorial Hospital told the hearing that many of his church conference representatives in Washington, D.C. area visit the hospital and travel to Avon Park by rail.

T. Albert Lawrence, director of the United Church of Christ Conference Summer Camp and Rev. John L. Knapp, rector of the Episcopal Church and director of the church's summer camp, testified that many of their summer camp pupils travel to and from the area by Seaboard.

Anna Belle Worden Executive Secretary of the Avon Park Chamber of Commerce told the hearing of the growth of the community and that it needed the service of the two trains.

Clay Viles, President of the Avon Park Lions Club represented the clubs 54 members urged the commission to give its earnest consideration to the restoration of the conditional stops of the Silver Meteor and Silver Star to Avon Park.

Commission Attorney James L. Graham asked the city and Chamber of Commerce to prepare a five-year overall picture of population growth, excluding Sebring, and the names and population of the states' institutions and private schools. He asked for the information be presented by June 19.

Chairman Mason gave Mr. Pardee representing the city and Chamber of Commerce and J. R. Davis of Richmond, Va., attorney for the railroad until July 31 to present briefs on the case.

Mayor E. A. DeLaney in a speech at the end of the hearing thanked the commission for conducting the hearing, thanked the railroad and the press for attending the hearing.

Progress Is Made In Watersheds In 2 County Areas

The first phase of the $400,000 watershed at Lake Istokpoga will be completed some time next month, Highlands County Soil Conservation district directors were told here Tuesday.

The announcement was made by L. L. Holmes of Lake Placid, the contracting officer. The watershed establishes water control on 20,000 acres of pasture and farmland.

Directors also were informed that the landowners are reporting progress in acquiring easements for the third and final phase, on nearby $400,000, of the $800,000 Josephine Creek watershed.

ROTARY CLUB NEWS

Charlie Whitehead introced Mr. Dan O'Keefe, manager of the new St. Regis Paper Company's corrugated container division located at Lake Placid. As for some background of the paper industry, Mr. O'Keefe said relatively little is known by the average citizen about this giant industry. Since it functions mostly as a supply agent for other industries, little effort is being made to equaint the public with the various companies. Paper making was a blow in today was developed in China using Mulberry pulp. This process was kept guarded for some 600 years until the Russians learned of it and set up the process outside of China. The use of paper might also be used as a measure of a country's development. In the United States, for example, the consumption of paper each year is 580 pounds while in Russia it is 45 pounds and China 7 pounds.

The making of paper today is a very mechanical process. Trees are cut in the forests and delivered to the plant virtually untouched by hand. Here they are debarked in huge drums, run thru a chipping machine, digested and cooked to separate fibers and finally dried and processed to make paper. The paper industry in the United States employs some 600,000 people and has a payroll of over $4,500,000,000.

St. Regis itself is a diversified company with assets over $700,000,000. It is located in 32 states and holds over 5,500,000 acres of timber in the United States alone. The paper industry is one of the few that has more raw material available now than it had 25 years ago.

For this area, the main office of the corrugated container division is located in Jacksonville. Cartons are made and shipped from a plant located there. The company felt a producing plant located between the Glades in the south and citrus in the central area would greatly increase the efficiency of its operations in these areas. this plant would not make paper, of course, but would assemble cartons to fill the orders from this area.

The plant currently operates out of a warehouse with the cartons shipped in from Jacksonville. While the plans are to eventually build a plant, tight money and the removal of the 7 per cent investment credit has delayed any immediate plans. A plant such as this would have 130 hourly employees and 30 salaried employees are for the most part highly skilled and well paid.

Mr. O'Keefe said he and his company have come to be good neighbors and want to be contributing members of the Avon Park community. To this we add "Welcome."

Reported by
Norman Todd

Library Corner

Did you know that the juniors have a very definite place in the thinking and planning of the Library Board? Did you know that the 46 new junior books that had been ordered are now on the shelves, available for loan. You might be surprised to find that adult readers of them are very interesting reading, too.

The titles of a few of these junior books indicate the type of story and plots up it contains. Sill ty, Eddie—The Dog Holder; Tops in Troop 19; Sen Mon-key, Old Black Witch; The Restless Rabbit; Trout, Sharks, and Ladybugs. And what of these—The Thirteenth Pup; Curious George Goes to the Hospital; Kangaroo Red; Isabelle and the Library Cat; Steve's First Pony Ride; Tons of Mark Twain on the Mississippi!

Five in a Tent written by Victoria Furman is a story about a summer's girl's camp. Camp Alpine in the beautiful New Hampshire mountains turned out to be all that had been ordered and are now on the shelves, available for loan. You might be surprised to find that adult readers of them are very interesting reading, too.

Henry Reed's Baby-sitting Service is a real "in" book. "A new humorous book has been formed to serve the greater Grover's Corner area. Henry Reed, a dependable, resourceful, competent young man will take excellent care of your children week days and Saturdays during daylight hours, or evenings until midnight. Don't entrust the children you love to just anyone. They deserve the best. Call Henry Reed. Satisfaction guaranteed."

This is the mimeographed announcement which Keith Robertson introduces another of his books about Henry Reed and his associate, Midge Glass.

Keith Robertson and Robert McCloskey, who might have known or been Henry Reed at one point of their lives, write and picture them in a way that is both fund-jam serious and riotously funny.

Bob Young Elected NAPUS Director

Postmaster Bob Young was elected to Director of the First District of the Florida Chapter of the National Association of Postmasters of the United States, recently at a meeting held in Sebring. He is also presently serving in his third term as Chairman, of the NAPUS State Legislative Committee.

The State Legislative Committee deals directly with the Senate and House, and Post Office Civil Service Committees, and is very influential in obtaining improvements in Post Office conditions and employee rights, working conditions, and procedures. Postmaster Young is the first Postmaster to hold this office for three consecutive years.

This association represents 20,000 Postmasters across the 50 States.

Tallahassee Date Line

By Ben Hanrahan
Tallahassee Bureau

Tallahassee—The 60-day regular session of the 1967 legislature finished one up for Republican Gov. Claude Kirk, one down for the Democratic majority of the Legislature.

Though little was accomplished on the side of positive legislation, Gov. Kirk managed to evince more strength in the legislative chambers of any governor (all Democrats) in recent years.

The Democratic majority never did figure out how to effectively overcome his strength, especially in the Senate where neither side has the votes to override Republicans have the veto.

In the House, Speaker Ralph Turlington, as predicted before the session commenced, rum the day he stuck with former Speaker E. C. Rowell as chairman of the rules committee.

Rowell, who received public endorsement from Kirk during his House fight against defeated gubernatorial candidate Scott Kelly, made his move to unite with Republicans early in the session.

Minority Leader Don Reed rejected it then.

But another former speaker, William V. Chappell, holed with Rowell and James Bevis, another ex-speaker, and joined Republicans to boost through a single appropriations bill.

Turlington lost control of the House.

Interestingly enough, much of Kirk's influence in the House is felt by representatives through the folks back home and Kirk's "no new tax" pledge.

Seventy comes from Volusia County, which put two Republican senators into office. Rowell and Chappell, conservative Democrats, are in the heart of central Florida where Kirk's influence was considerable during recent elections.

Turlington also made a tactical mistake by continuing to ignore one of the most talented and knowledgeable members of the house, Rep. Robert Mann, D-Tampa.

Mann and Turlington had a bitter fight for the speakership and Turlington has all but ignored Mann's talents.

Consequently, when it is all said and done, up it came, a Kirk victory, one of considerable importance, especially since all legislators have to go to the polls next year in a presidential election and one of the state's two U. S senatorial elections.

Kirk has suffered defeats. One of the most significant was in his effort to push through a branch banking bill which would be of considerable importance to financier Ed Ball, who through the duPont estate controls 30 banks in the state.

On a subcommittee, Sen. John Bell, Ft. Lauderdale Republican, took a walk the night of the subcommittee meeting. He was committed to vote against the branch banking measure.

Senate Minority Leader C. W. (Bill) Young voted against the measure.

During full committee meeting Young, Bell and Sen. Chester (Chet) Stolnsburg, Ft. Lauderdale, refused to follow Kirk's lead.

Young's vote had significance because of the opposing Republican Party faction which he represents. It continued to show that Kirk doesn't rule him.

Sen. Louis (Skip) Bafalis also was on this committee and showed his loyalty to Kirk by voting for the bill. He consistently has remained steadfast to Kirk's program in his voting.

At the present rate of population increase, U. S. will have a billion people by 2050. Proof for thought — they will need as many new living quarters as has been built from Plymouth Rock landing, up to today.

Average yearly sales per employee in various retail outlets normally runs very close to this: Hardware stores, $25,000; drug stores, $10,000; gas stations, $10,000; food stores, $200,000.

College Grads Are Sought For Pilot Training

The Lakeland Air Force Recruiting Office this month is accepting additional applications from college graduates interested in pilot training, according to MSgt Paul Smith, recruiter.

College graduates between the ages of 20½ to 26½ or persons who graduate in June are eligible to apply. Any accredited college degree is the stepping stone to pilot training.

"Aside from the age and education requirements," said Sergeant Smith, "young men must qualify on both the mental and physical examinations."

Upon acceptance, applicants will enter the Air Force Officer Training School at Lackland Air Force Base near San Antonio, Tex. This three-month course leads to a commission as a second lieutenant and entry into flight training.

Air Force pilot training applications may be made at the Lakeland Recruiting Office.

ABSOLUTE AUCTION

To Settle Estate For Sale of Late David Olson

Sat., June 17th. 10 A.M. Sharp

1810 ACRE RANCH

Divided into small tracts or as a whole

- 200 Head Nice Cattle
- Long List Farm Machinery

LOCATION: Central Florida, Lake County Between Leesburg and Okahumpka, on Hwy 27 (Watch for Auction Signs)

1810 ACRE RANCH Can Be Purchased in Small Tracts Or As A Whole. Selected by Owner As Most Scenic Home Operating As Homestead Cattle Ranch. Choice Land Here In Panhandle Tomorrow. Several Beautiful Lakes, Rivers Water in Plenty. Shade For Cattle. A-1 Grass Land. Fencing as Many As Will Satisfy Buyer. Choice Pasture, Immediate Delivery. Buy Here From Your Enemy. Buy as Should Be You Stand At Auction. No Buy Backs. Cattle and Equipment Offered Separately Sold Last.

Inspect this Ranch before sale. Representatives on Auction Day. Phone Homestead, Fla. 258-3775, June 13 until sale. Auction held under big rain-proof tent. Welcome ... being a friend. Refreshments on grounds. Write or Phone for Brochure.

Terms: One Free and Clear 20% Down on Closing of Sale. Balance Announced with easy terms. Secure 6% Financing. Deeds and Equipment - Cash.

"World's Leading Auctioneers"

GRISSOM - KEMP AUCTION

Silver Springs, Fla. Ph. 236-2115
Orlando, Fla. 841-5894
23 I. Citrusdale Area



At night, it's a moonroof.

For XX* extra dollars you can buy a Volkswagen with a hole in its roof.

As a matter of fact, 390 square inches of hole in the roof.

The VW sunroof, or moonroof, gives you enough space to get a full view of the Milky Way or the moon. It's also perfect for satellite searching or counting stars.)

If you only want a three-quarter view of what's above, all you have to do is crank the crank a few turns to the left, and you have three-quarters of a hole in the roof.

A few more turns to the left and you've got an airtight, all steel roof overhead. It's padded and lined like the rest of the car so you can hardly tell it's there.)

A Volkswagen with a hole in its top is just as cheap to run as any other Volkswagen. (You won't have to moonlight at a second job to afford to run one.)

It'll go about 27 miles on a gallon of gas, and about 40,000 miles on a set of tires.

And you don't have to spend a tidy sum getting your car ready for winter. (It won't need antifreeze, and chances are it won't need snow tires or chains either.)

In short, this Volkswagen does just about everything any other Volkswagen does, plus a little more.

So you see, you don't have to have a hole in your head to buy a VW with a hole in its head.

WINTER HAVEN
Lee Ragatz Volkswagen, Inc.
1555 First St. So. Tele 293-5125
(One block north of the Fla. Citrus Showcase)

Mrs. M. T. Lee In Fellowship Program

The University of Florida has received a grant of $123.18 0 from the United States Office of Education for an Experienced Teacher Fellowship Program in Spanish for the academic year 1967-68. This program is authorized under Title V, Part C, Higher Education Act of 1965.

The University of Florida was one of five universities in the United States to receive a grant to support secondary school teachers of foreign languages in graduate studies. The other universities are the University of Arkansas, Indiana University, New York University and the University of Washington.

The University of Florida has selected 15 teachers of Spanish from the State of Florida and the South for an integrated program of language study leading to the degree of Master of Arts in Teaching. Each grantee will receive an annual stipend of $4,800 plus $720 per dependent.

Mrs. M. Taylor Lee, Lake Placid High School has been selected as one of the participants for the program.

Mrs. Lee was graduated from Homestead High School in Dade County and went on to earn the A. B. degree at Florida State College for Women. She has attended the N. D. E. A. Spanish Institute at the University of Florida and the French Institute at the University of West Virginia.

Mrs. Lee moved to Highlands County in 1956. She taught at Avon Elementary five years before moving to Lake Placid where she taught the gifted in the Exceptional Child Program and later became head of the Foreign Language Department, teaching Spanish, French and Humanities. For two years she taught the Adult Spanish Class in Sebring.

Her son Warren was graduated from Sebring High School and was well known in the county as a radio personality. He attended Florida Presbyterian College and is now in the United States Air Force. He is married to the former Bonnie Fisher of Sebring.

Vacation School

The Daily Vacation Bible School at the Episcopal Church of the Redeemer continues through Wednesday, June 14, with the exception of this Saturday. Daily at 9:30 A.M., worship, stories, crafts, games, and fun, are enjoyed. All youngsters 4 through 15 are invited.

The Vestry will have the June meeting Wednesday, June 14th at 7:30 P.M. in the Parish Office.

The 11 A.M. Sunday services are now omitted until mid September.



Mrs. Pamela (Hart) Mitchell, wife of Danny Mitchell graduated May 30 from Fort Meade High School with the adult night class. She is the daughter of Mrs. Martha Hart of Avon Park. With the exception of one year, she attended the schools in Avon Park. She is the mother of a daughter, Sherree.

Sun Ray News

Thursday and Friday guest of Mr. and Mrs. Charles Strader were the Arthur Haltermans of Orlando. On Sunday Mr. and Mrs. Strader enjoyed dinner out with Mr. and Mrs. Brack Davis of Winter Haven.

Mr. and Mrs. Frank Rose and Mr. and Mrs. Harold Rose of Arlington Heights, Ill., visited over the weekend with friends in Sarasota.

Last Sunday Mr. and Mrs. Luigi Rotundi traveled to Sarasota and Siesta Key to visit with Mrs. Iva Hobbs. Visiting the Rotundis on Monday night for dinner was Mrs. Lela Richardson of Miami. She was enroute to Tampa to attend the services in which her son would be ordained.

Mr. and Mrs. Stanley Gryskiewicz of Raymond Ave. received word that their son Stanley, Jr. was selected from Stetson University to appear in Who's Who on College Campuses in America for 1968. They are very pleased at the progress Stanley is making.

Sunday dinner was enjoyed by Mr. and Mrs. Stanley Gryskiewicz and Mr. and Mrs. John Reoch in Winter Haven.

Mr. and Mrs. John Musselman of Houston, Texas visited at the home of Mr. and Mrs. C. C. Strader Tuesday. Mrs. Musselman is the Straders granddaughter.

Mr. and Mrs. Jerry Mauldin and son Gerald went to Lakeland to meet his mother Mrs. Edna Mauldin and sister Janet. They arrived from Robertsdale, Ala. to spend approximately 4 weeks visiting with the Jerry Mauldins, Judy Mauldins, Marvin Meeks of Frostproof and Doyle Davises.

Dinner guest at the Ed Millers was Mr. J. Nebels of Avon Park.

Visiting Mr. and Mrs. Luigi Rotundi is her son and family Mr. and Mrs. William Skeans and Sheila of Ashland, Ky. Visiting over the weekend was his son and family Mr. and Mrs. Al Rotundi of Miami. They were enroute to Massachusetts where they will be making their home.

Mrs. Thomas Armstrong of Sun Ray attended the Methodist Conference in Lakeland from Tuesday thru Sunday noon.

Mrs. Robert Griswold's neice and nephew Miss Dinna Rumsay, Mr. Scot Rumstay and their friend Miss Lillian Collins visit with the Griswolds. They have now returned to their home in Berlin, Conn.

Mr. and Mrs. Arnold Hanyen, Mr. Clark and Mrs. Brown visited with his brother and wife Mr. and Mrs. Earl Hanyen Sunday afternoon.

Ruth Burnsed and Mr. Norman Hicks spent the weekend in West Palm Beach visiting Mrs. Gertrude Schmidt. While there they helped Mr. and Mrs. Mat Schevin celebrate their 45th wedding anniversary at the home of their son Melvin Schevin.

Mrs. Marvin Plandt has returned to Sebring after a 6 months tour of the Pacific Islands. She is the director of Child Evangelism for Sebring. She was met at the Miami Airport by the William Laird and Myra Laird of Sun Ray for the return trip to Sebring. Mr. and Mrs. Laird are also busy teaching in the VBS at First Baptist Church in Frostproof.

The Judy Mauldins and Jerry Mauldins of Sun Ray, Marvin Meeks and Doyle Davises of Frostproof entertained Mrs. Edna Mauldin and Janet with a picnic at Lake Arbuckle Picnic area Friday afternoon.

Mr. and Mrs. J. Fewson of McKeesport, Pa. were guests in the home of Mr. and Mrs. Frank Rose over the weekend.

Gliders over the Sierra Nevada Mountains in California have risen to 46,000 feet altitude with the rising currents of air, which is about the limit of human endurance, without a pressurized cabin.

During the late 1890's and early 1900's, Brazil burned, buried or dumped over 80 million bags of coffee, to hold up the price.

In Vietnam

A poem "Vietnam" written by PFC Edwin P. Townsend and service men who are serving in Vietnam.

The poem was sent to his mother Mrs. G. L. Townsend for publication.

Lost in the middle of nowhere,
Vietnam is the spot.
We are doomed to serve our time,
In the land many people have forgot.

Down in the mountains,
Down where a man gets blue,
Lost in the middle of nowhere,
Ten thousand miles from you.

You sweat and you shiver,
It is more than a guy can stand,
We are not a bunch of convicts'
We are defenders of our land.

We live in our memories,
Waiting to see our gals,
Hoping while we are far away
They will not marry our pals.

Now when the end of time is near,
St. Peter will surely yell,
"Send these boys to heaven
They have served their time in HELL."

For those who wish to write to Edwin address his mail

PFC Edwin P. Townsend
D. Co., 9th Engineer Battalion
San Francisco, Calif.
96602.

Former presidents Grant, Garfield, Hayes, Harrison and Wilson each had summer homes at Atlantic City, New Jersey.

Gloucester, Mass., has lost over 10,000 men to the sea, over the past 300 years.

Eskimos seldom learn to swim, because of coldness of water.



WHILE CAMPING at Lake Bonnet Village, Marvin Sheridan and son of Mulberry, Fla., latched on to a string of 25 bream and shellcrackers. Walter Wooten and Junior Wooten of Avon Park and Calvin Wells of Dallas, Tex., fishing out of Lake Bonnet Village came up with 19 bass from 1 lb. to 5½ lbs.

"MY DAD"

Back about 1884
The Hassons decided to
have some more,
Children that is,
So along about the 12th day
of March,
A baby boy came along bright
and clean as starch.
Frank was his name,
And wearing three cornered
pants was his game.
He was the same as most boys,
Who liked candy and Christmas
toys.
But he was capable of shedding
tears
Especially if his Mother
boxed his ears.
As he grew big and strong,
His Mother taught him right
from wrong.
This fellow could really sing
And he could make the
countryside ring.
He could reach notes above an A
And hoped to be in the choir
someday.
Then came the time in this
young mans life
When he decided to take a wife
As time passed there appeared
on the scene,
Two girls and two boys
We were, we hoped the center
of all their joys.
When times got bad and everything seemed to go wrong,
This man always came back
with a song.
Dad, you got a lot of livin yet
So make sure your course is set.
Get a firm hold on the rudder,
Matey,
For life just begins at eighty.

Robert J. Hasson Sr.
805 N. DeLaney Ave.
Avon Park, Fla.

Donald Hardin Will Receive BA Degree

Donald Leonard Hardin, of Avon Park will receive a Bachelor of Arts degree from Virginia Tech June 11.

More than 1,500 degrees will be awarded at Virginia Tech's 95th commencement, to be held in the university Coliseum Sunday.

They will include nearly 100 Bachelor of Arts degrees, awarded to graduates from the arts and sciences curriculum. The BA degree was awarded at Virginia Tech last year for the first time in some 80 years.

The degrees to be awarded include more than 1,100 bachelor's, about 280 master's, and more than 90 doctoral degrees. Both graduate and undergraduate degree totals are up substantially from June 1966.

The commencement exercises are scheduled at 10:30 A.M. Governor Mills E. Godwin, Jr. will give the commencement address; the degrees will be conferred by Tech's president, Dr. T. Marshall Hahn, Jr.

Presentation of Officers Reserve Corps commissions in the Army and Air Force will be held the day prior to commencement, Saturday, June 10, at 1:30 P.M. Maj. Gen. Eugene Salet, commandant of the U. S. Army War College, will award the commissions to some 175 candidates.

The traditional commissioning ceremony will be held on the drill field.

The commencement program also includes greetings from the alumni group by the V. P. I. Alumni Association president, R. F. Willey of Washington, and from the students by Senior Class president, Robert P. Keith.

A reception for the graduating class, parents and friends will be held at 4:30 P.M. Saturday at President Hahn's home on the campus. The Virginia Tech Varsity Glee Club also will present a Commencement Concert in Burruss Hall at 8 P.M. Saturday.

LOSE WEIGHT safely with Dex-A-Diet Tablets ONLY 58c PARK PHARMACY

SARASOTA KENNEL CLUB

DOG RACING EACH NIGHT 8:10 P.M.
RAIN OR CLEAR CLOSED SUNDAY
NO MINORS
MATINEES 2:00 P.M. MONDAY—WEDNESDAY—SATURDAY

DAILY DOUBLE 1 - 2 RACES
QUINIELA PERFECTA BETTING

LADIES ADMITTED FREE THURSDAYS

AIR-CONDITIONED CLUBHOUSE AND MAIN MUTUAL AREA

5400 BRADENTON ROAD
BETWEEN U.S. 41 AND 301

Attention All Teens!

SEE THE NEW LOOK
DANCE TO THE NEW SOUND

* * *

The Swinging Cellar Doors

At
AVON PARK NATIONAL GUARD ARMORY

* * *

TUESDAY, JUNE 13th - 8:00 to 11:00
Admission $1.00



Catherine, Helen and Joy Gill, triplets attending Highlands School for Girls. Having completed their junior year were tapped with yellow roses from the graduating seniors in recognition of their approaching senior year.



Carolyn Woodard and Richard Birt Receive American Legion Award

Miss Carolyn Woodard age 12, sixth grade student at Avon Park Elementary School, daughter of Mr. and Mrs. Harvey Woodard and Richard Birt son of Mr. and Mrs. Richard Birt, age 11, also a sixth grader at the Elementary school received the Citizenship awards of the American Legion Auxiliary of Highland Unit No 69 awards. Principal of the school George Kelsey presented the awards in the absence of the President of the Auxiliary, Mrs. Rena Smith and Ruby Hein.

The annual awards are given for distinctive achievement in high quality leadership, honor, service and scholarship, which is necessary for preservation and protection of the fundamental institutions of our government and advancement of Society.

David Woodard, brother of Carolyn has been elected president of the Juniors, A. P. High School next year and vice president of F. F. A.

Palestine is about 1-3 the size of Indiana, and has much barren area — also the lowest dry spot on earth, the shores of the Dead Sea, some 1300 feet below sea level.

One of nature's basic laws seems to be that all growth — physical or mental — requires activity and effort.

NOTICE TO THE RESIDENTS OF AVON PARK

After making a diligent survey of cities of our size and even larger, it seems that these cities are getting out of the municipal golf business, and some are even leasing their's to an non-profit organization at $1.00 a year and the city still reimburses them $8,000 or $10,000 a year, to make up their deficit.

I also found out that the approximate cost of maintaining a golf course is $2,000 a hole per year, and on an eighteen hole golf course, it would run at least $36,000 or more, to be kept in championship condition.

The Avon Park Golf Association, Inc. has agreed to put up $10,000 to help on the upkeep of the said golf course, that leaves $26,000 to either be collected as green fees or for the taxpayer to pay.

As of to date, the Avon Park Golf Association, Inc. has not tried to notify or inform the public as of the cost of an eighteen hole golf course.

I firmly believe in LOCAL SELF GOVERNMENT, THE KEYSTONE OF AMERICAN DEMOCRACY, and if the City Council will present the issue of a golf course to the public, and the voters are for a golf course, then I will be 100 percent for it.

I feel that the people should be able to vote on this issue, so I would like to see a referendum presented before the people of Avon Park, for I do not want to see the people of our city burdened with the extra cost of maintaining a municipal golf course.

If a golf course will bring new residents, industry and homes to our area, then why is it that when Pinecrest was operated as a private club and we had millionaires from the four corners of the country, that would spend weeks at Pinecrest, if they would have been satisfied and would have been welcomed and so sold on Avon Park, then they would have built their homes and also brought their industry to our city without one penny additional cost or tax burden to the city of Avon Park.

I am working to see that the residents of our city receive a dollars worth for every one of their tax dollars spent.

There are petitions being circulated and those interested in signing or obtaining petitions to circulate please call Mrs. Jean Ward between 9 a.m. and 5 p.m. at GLendale 3-3929.

Sincerely,

Councilman Wayne W. Albright
Chairman of the Finance Committee

Paid Pol. Adv.

WOMEN'S SECTION

Avon Personals

By Happy Strom

Mr. and Mrs. Elmer Blomquist of Cape May, New Jersey surprised Mr. and Mrs. H. E. Bouis Sunday when they arrive for a visit at their home. They are cousins of Mrs.Bouis.

—o—

Mr. and Mrs. A. B. Wilhite drove to Erskine College, Due West, S. Carolina, where Mr. Wilhite attended the fortieth class reunion of which he was president of the senior class. He was also student council president. Enroute home they stopped off in Elberton, Ga., and visited relatives and visited friends in Lake City. They also stopped in Deland where they visited their son and family, Major James A. Wilhite.

—o—

Mr. and Mrs. Jim Heim spent the weekend in Jacksonville with Ralph Heim and family.

They attended Miss Cathy Heim's graduation at Jacksonville Coliseum.

—o—

Mr. and Mrs. Joe Pakes from Wsiconsin, formerly winter guests at Bonnie Brae Estates, visited Mr. and Mrs. John Lasse. They have bought a home in New Port Richey, where they expect to make their home.

—o—

Mr. and Mrs. Frank Foote of Bonnie Brae have returned to New York State for the summer months.

—o—

Mr. and Mrs. Earl Varnes and four children from Athens, Ga., are spending one week with Mr. Varnes parents Mr. and Mrs. N. F. Varnes, Palmetto St.

—o—

Ann Karrick has returned to Mt. Sterling, Ky., where she will stay with her parents, Mr. and Mrs. T. W. Karrick for the summer.

She will attend the University of Kentucky where she will work toward a Doctorate in Education.

—o—

Mr. and Mrs. Wayne Renner drove to Tampa Sunday with his mother Lucille Renner who has been visiting them, where she boarded the plane for her home in Stony Creek, Ohio. The Renners will drive to Stony Creek Thursday and will visit in Newcomerstown for two weeks.

Mr. and Mrs. Glen Peters and two daughters Denee and Connie from Nashville, Tenn., visited at the home of his parents Mr. and Mrs. L. G. Peters the past two weeks. They returned home last Thursday.

—o—

Mrs. Orpha Oldham returned to her home last Friday from Walker Memorial Hospital where she received two major surgeries. She expects to return to the hospital in two weeks to receive additional surgery.

—o—

Rupert Mocks from Jacksonville visited at the home of Mr. and Mrs. Joe Perez. He is a very dear friend of their son Joe Perez III and a welcome visitor in their home.

—o—

Rev. and Mrs. Robert H. Kerr recently attended the graduation services of their son Elton in the Mount Pisgah Academy in North Carolina. Elton has been accepted at Southern Missionary College for higher education and has gone on to this school in Collegedale, Tenn.

—o—

Mr. and Mrs. John C. Church and Mrs. W. E. Rutherford, were in St. Petersburg last Saturday visiting the Roy Marrs, former residents of Avon Park.

Card of Thanks

To the Ministerial Association, the churches, the schools and students and all who were so kind with their letters, cards over 200, flowers and prayers, while I was in John Hopkins Hospital, we shall be forever grateful.

Mayor and Mrs. E. A. DeLaney, Sr.

Veterans WWI To Meet

Veterans of World War one will meet Thursday night 8 P.M. in the Youth Center.

All Vets are requested to attend.

Ladies Auxiliary will meet at the same place, same time.



Mr. Paxton Hill and wife Patti attend Commencement Exercises Tuesday, June 6.

Patti Hill Attends Commencement

Patti Hill was granted her utmost desire and wish to attend the Commencement exercises of Avon Park High School.

She had received a special invitation from her last English class.

Suffering from a terminal illness, she was taken from her hospital bed, to the auditorium, where she could see her students receive their diplomas and enter into higher education of which she was a strong advocate.

Brave, petite, loveable Patti, under the care of Dr. Coleman, her husband, a nurse, her close friends and daily companions, Mr. and Mrs. A. B. Wilhite, watched her students, to whom she gave so much of her life during her 22 years as an English teacher and Guidance Councilor, receive their awards, scholarships and diplomas.

Dressed as beautiful as a bride, wearing a large orchid, she looked majestic sitting in her wheel chair as she greeted friends and students. She radiated happiness, her usual smile as she mustered extreme effort to show her appreciation for the standing hearty ovation, given as an honor and token of appreciation from the capacity crowd in the auditorium for her untiring efforts.



Linda Cravey and Michael Coleman

Linda Cravey and Michael Coleman Wed In Double Ring Ceremony

Michael Wayne Coleman and his bride, the former Linda Diane Cravey, are honeymooning in Mobile, Ala., following their marriage, Friday, June 2.

The impressive double ring ceremony took place in the First Baptist Church. The bride was given in marriage by her brother James Cravey. She is the daughter of Mr. and Mrs. J. M. Cravey of Avon Park. A graduate of Avon Park High School, she is employed with the Inter-County Telephone Co.

The bridegroom is the son of Mr. and Mrs. James Coleman of Elkharn, Ky. He is presently serving as Airman third class in the armed forces, stationed in Spokane, Wash.

The bride chose a street length dress of white bridal crepe, cage style, empire waist fashioned with a high satin belt ending in a bow. Her over all sheath coat of Alencon lace, scalloped bottom and edges was fashioned with a high neck line, long sleeves. She carried a cascade of white carnations with white satin streamers. Her elbow length tiered illusion veil was held in place by a pearl and sequin tiara.

Mrs. James Cravey, sister-in-law of the bride served as matron of honor. Wearing a pale blue street length dress bonded with white lace, cage style, bell sleeves, portrait neckline and white accessories. Her short blue veil was held in place with a blue tiara, matching the brides. She carried a matching arrangement of white carnations.

The brides mother wore a street length dress of pink silk crepe over taffeta, with matching lace jacket effect, white accessories and a white carnation corsage. Mother of the groom wore a street length sheath dress of pastel flowered aqua crepe, white accessories and wore a white carnation corsage.

Chas. Lawhon served the groom as best man. Don Antley as usher seated the relatives and friends.

Officiating was Rev. Aden Childress. Mrs. Lillie Mae Wynn organist played appropriate nuptial music preceding the ceremony. Soloist, Mrs. Helen Oliver sang "Whither Thou Goest" and "I Love You Truly." The alter was decorated with two bouquets of white Mums and potted palms.

Reception

A reception was held immediately following the ceremony in the Church Social Hall.

The three tiered wedding cake was centered on a table covered with white linen, from which punch, nuts and mints were served.

Mrs. Peggy Kendrick presided at the brides' book. Miss Cathy Green of Sebring served the cake, with Mrs. Carolee Hasler of Avon Park and Miss Marge Scherer of Sebring assisting.

The bride wore a yellow sheath dress with over all lace coat for her traveling outfit.

After their return from Mobile, the groom will return to his base in Spokane, Wash., June 21. The bride will join him one month later.

Avon Mobile Home Park

By Ruth E. Robinson

Visitors to Mrs. Olive Kerwin and Mr. and Mrs. Clay Kull for a few days, were their neice and her husband, Mr. and Mrs. Loyd Killebrew; accompanied by their twin children, Kelley and Todd. They are from Dallas, Tex., and the twins were delighted by their swim in the lakes, near Great Aunt Olive's "home on wheels." Saturday, Kelley and Todd visited with their other Great Aunt Illion and Uncle Clay at their home, while Olive took Carol and Loyd to Sarasota, Clearwater and Busch Gardens for the day. On Monday, the Kellebrews enjoyed a visit to Cape Kennedy, Merritt Island and vicinity. They are leaving for home on Tussday with a few stops on the way. The youngsters were enjoyed by all, who were privileged to meet them.

Mr. and Mrs. Harry Longanecker enjoyed the weekend visit of their son Don and wife, Martha, from Ocoee; they all spent Saturday at Cape Coral enjoying the city and attractions there. Additional guests on Sunday were Mr. and Mrs. Charles Brush of Byrd Lake.

We extend our sympathy to Mr. and Mrs. Alva Thompson in the death of her father, Charles Kindig of North Liberty, Ind. He spent several winters here with his daughter and husband. While here for his 90th Birthday, several years ago, a picnic was held at Highland Hammock which pleased him immensely.

Mr. and Mrs. Hiland Nieukirk left here on Sunday morning for their trek north. We wish them a safe arrival at all their destinations and a safe return in the fall.

Mr. and Mrs. Lawrence Robinson entertained Mr. and Mrs. Zeno Warner, Mrs. Ata Robinson, and Mrs. Frank LaFollette, for Zeno's birthday on Tuesday, at dinner.

Graduation Held At Academy

The Highlands Lakes Junior Academy graduation was held at the Walker Memorial Seventh-day Adventist Church on May 24. The main speaker was Pastor G. B. Mayers who was here from Washington, D. C. His granddaughter Krystal Lyn was one of the graduates. Mr. T. Paul Bonney principal of the school presented the graduates with their diplomas. Their school colors were orchid and white and their flower was a carnation.

All graduates were wished success in their future education.

Notice

Highland Chapter No. 42, R.A.M. will hold their stated Conclave Tuesday, June 13, 1967 in the Avon Park Masonic Temple, 8 P.M. This will be the last meeting for the summer. Next meeting Oct. 10.

Refreshments were served.

Nancy Lighty Honored With Bridal Shower

Miss Nancy Lighty bride-elect of Noel Stephen Scott was honored with a bridal shower, Thursday evening June 1 in the Florida Power Lounge.

Hostesses were: Mrs. Jim Scott, Miss France Kelly, Miss Vickie Roland and Miss Sheila Jackson.

Prizes were given for games.

Approximately 20 High School girls from the Glee Club attended, of which Nancy is a member.

The color scheme of yellow and white was carried out in the table decorations and refreshments. Orange punch and snacks were served.

Miss Lighty's wedding will take place June 15, in the Church of the Nazarene.

* * *

A miscellaneous bridal shower will be held Thursday evening for Miss Nancy Lighty in the form of a reception shower between the hours of 7:30 and 9:00 P.M. in the Nazarene Church Annex.

No invitations are being issued. The Church family and friends in the community are invited to attend.

Hostesses will be: Mrs. Miriam Filppula, Mrs. Doris Elliott, Mrs. Jackie Scott, Mrs. Joyce Simmons and Mrs. Geraldine Dailey.

Home Economics Leadership Course Held

The Home Economics Leadership Short Course was held at 4-H Camp Cloverleaf, Lake Placid, May 31 through June 3.

Miss Imogene Ritenburg, Highlands County Agent and Miss Faye Gordon Home Service Advisor, for Florida Power Corp.was an instructor. Agents from twelve counties attended the session.

After registration on Wednesday, a Get-Acquainted party was held followed by a Hawaiian Party. After Assembly on Thursday Mrs. Nadine Palas, Delta Air Lines gave the Forward Look in Travel. Thursday night was talentnight for the assembly, with each county giving a skit.

Friday was devoted to crafts, which included Millinery, Jewelry, Tissue Flowers, Yarn Flowers, Oil Painting and many others. Each one attending was required to learn to do and teach one or more of the Creative Arts.

Those attending from Avon Park were: Mrs. Edgar Smoot, Mrs. R. B. Enoch, Mrs. Jim Thorp, and Mrs. Mary Ellen Surrency.

Mini Cut The Latest

Virginia McKown, Patsy Perez, Betty Creech and Jerry Persinger of Virginia's Beauty Salon, 65the Dixon and Ingrid Bawell of Vouge Beauty Salon, attended a hair style clinic at the Robert Myer Hotel in Orlando, Sunday.

Estelle Devlin of New York City was the guest artist. She styled Betty's hair in the newest fashion "The Mini Cut". This is a very short cute style for summer wear.

Hibiscus Circle To Meet

The Hibiscus Circle of the Garden Club will meet at the home of Mrs. Hubert Bussard, 130 E. Walnut St., Thursday morning.

A covered dish dinner will be served at noon.

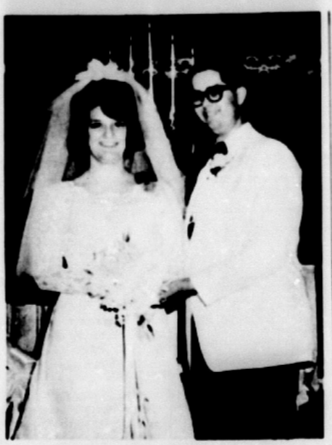
Plans for the coming year will be made at this meeting.

CHRISTIAN SCIENCE

Is the moral value of honesty outdated in this age which seems to reward the phony more often than the honest man? Listen Sunday June 11, WJCM at 7:45 A.M. to "A STUDENT ASKS ABOUT HONESTY," and learn of the Bible's rich promises to the moral man.

It takes a lot of wisdom and experience to be able to enjoy life without having any money to spend.

The area around Mt. Desert Island, Maine, has the highest elevation of any spot along the Atlantic coast, north of Rio de Janerio.



MR. AND MRS. LARRY WATERS

Christofferson and Waters Wedding Held In Mississippi May 6

Larry E. Waters former Avon Park High School graduate was married to Miss Lynne Christofferson of Pentecostal Bible Institute, Tupelo, Miss., May 6, in the United Pentecostal Church, Nettleton, Miss. He was formerly associated with the Scott-Stephenson-Smith funeral home while in Avon Park. He is the son of Mr. and Mrs. Ernest Waters, R. 2, Wauchula.

His bride is the daughter of Mr. and Mrs. Walter D. Christofferson, Westminster, Colo. They were united in marriage by Rev. Charles E. Carr and Rev. Carl H. Varnell.

After their wedding trip to North Carolina they will be at home after Sept.1 at 405 Clayton Ave., Tupelo, Miss.

In Memory Of Bim Elder

You left a memory and sorrow too great to be told.
But to ones who loved and lost you, your memory will never grow old.
Always a silent heartache, many a silent tear,
But always a beautiful memory of one loved so dear.
God gave us strength to bear it and courage to take the blow,
What it meant to lose you, no one will ever know.
In Memory of Bim Elder who passed away June 10, one year ago.

Wife, Mrs. Josephine Elder
Mother, Mrs. Jane Elder

Notice

The Business Womens Club members are selling candy for their summer project. Candy is made by the Cherry Dale Farms, vacuum packed and mailable. Various kinds such as crispy nuggets and cashew candies, $1 per can. Just the thing to mail overseas.

Candy can be purchased from any member.

Rebecca Lodge Meet Monday

Eleanor Severns Rebecca Lodge held their regular meeting Monday night June 5.

Granted membership by initiation in the lodge were: Mrs. Betty Parnell, Mrs. Beatrice Landress and Mrs. Sadie Whitehurst. Seventeen members seven visitors were present.

After adjournment, delicious refreshments of punch and cake was served by the hostess.

The Lodge will meet the first and third Monday nights of each month in the Youth Center on the Wauchula Road at 8:00 P.M.

Visiting brothers and sisters are always welcome.



BETTY CREECH of Virginia's Beauty Salon, receives the new "Mini Cut" from Estelle Devlin of New York City.

Lillian Johnson Presents Pupils In Recital

Mrs. Lillian Johnson, piano instructor presented 37 of her pupils in a recital at the Church of God, Sat. June 3. Fifteen of her pupils did not participate. Her pupils represent six towns in this area.

The church was decorated with palms and a large bouquet of flowers, centered on the piano.

Following the recital, a reception was held in the annex of the church. Beautifully decorated by the mothers of the pupils, were mobiles of notes hanging from the lighting fixtures. Fern and three large bouquets were used on the refreshment table from which punch, cake, sandwiches, nuts and mints were served.

The following mothers were hostesses: Mrs. Donald Ford, Mrs. Chas. Williams, Mrs. Harvey Woodard, Mrs. Lee Maness, Mrs. Chas. Bonnett, Mrs. Amos Williams, Mrs. Sol Moseley, Mrs. Ralph Hill, Mrs. S. Y. DuBose, Mrs. Albert Cain, Mrs. Dan Bennett, Mrs. John Starling and Mrs. Harold Whittman.

Grange 203 Holds Meeting

Avon Park Grange 203 met at the Youth Center, June 1 with Master Murdette Howard in chair.

The meeting was opened with the National Anthem, with Mrs. Allene Howard at the piano.

During the business meeting, it was voted to have one business meeting and social meeting during the summer months, as many members have returned north. The next social meeting will be held with the Howards.

The history of the "American Flag" was the Lecturer's topic.

Next regular meeting will be held at the Youth Center July 6. The Grange picnic will be held July 16 at the Pioneer Park in Zolfo Springs.

Mrs. David Roche and Mrs. S. F. Elkhill served refreshments.

New Officers At Fairyland

Mrs. Victoria Bouis, president of "Fairyland Inc." our Children's Specialty shop in Highland County, announces that Evelyn Landress is now Vice President and Dorothy Weaver is Secretary-Treasurer of the Corporation.

Both Mrs. Landress and Mrs. Weaver are employees of "Fairyland."

Kari Long Has Birthday

Little Miss Kari Jane Long, daughter of Mr. and Mrs. Kenneth Long, celebrated her third birthday with an outdoor Birthday Party at Donaldson Park, Saturday afternoon, May 20.

Helping Kari celebrate was her sister La Dawn and playmates, Darwin Ford, Chris Wright, Steven and Michele Traverse, Paige and Gordon Eleaman and Sherri and Vonda Wells.

The children enjoyed playing in the playground, later they were serve refreshments of the traditional birthday cake, ice cream and kool-aid.

Assisting Mrs. Long were Mrs. Jerry Traverse, Mrs. Donald Ford, Mrs. Glenn Wright and Mrs. Gordon Eleaman.

Kari presented her little guests with party favors of balloons, candy, and bubble-blo.

GREAT GIFT IDEAS FOR FATHER'S DAY
from
Tatum & Johnson's . . . AVON PARK



Winter Guest Club News

BY ELIZABETH CLARKE
Phone GL 3-6732

Shuffling

Saturday evening the tournament was called on account of rain. Even though we were disappointed, we were glad to see it rain.

Twenty folks played in the tournament on Wednesday evening. The winners were Charles Brush and Charles Romilly over Grace Romilly and Tom Clarke. Consolation winners were Herb Woolliscroft and Jim Brown over Herb Shauger and Lura Pickell.

Card Games

William Benson came in first in Pinochle on Monday with 655. Jim Brown was second with 648. Four tables were in play.

Dances

Refreshments were served on Monday evening at the dance by Olive Kerwin and Lillian Hayes, a nice diversion. Two squares were on the floor. On Friday evening three squares participated, with others in the rounddances. One group stayed after ten to try out a new square, "Winchester."

Supper

A jolly group of thirteen had a good supper together on Saturday evening. Grace Warner returned thanks, and Ira West was the host.

Via-the-Grape-Vine

Floyd Stevens is now doing his gardening, so he is OK. The Stevens had a fish dinner with the George Rankins in Martin, Mich. Sam and Rosa Walton called on the Stevens in Allegan. The Waltons are visiting Ernest and Mary Thomas in Howell, Mich. The Ira Shaders and the Mayon Hoards of Royal Oak, Mich. are taking an extended trip to California.

Mrs. Henry Weiss has been admitted to Walker Memorial Hospital for observation.

Dance news: The group sang Auld Lang Syne to Ray and Lois Johson, who are leaving for Detroit and Canada.

SARASOTA KENNEL CLUB

DOG RACING EACH NIGHT
8:10 P.M.
RAIN OR CLEAR
CLOSED SUNDAY
NO MINORS
MATINEES
2:00 P.M.
MONDAY—WEDNESDAY—SATURDAY

DAILY DOUBLE
1 - 2 RACES
QUINIELA
PERFECTA
BETTING

LADIES ADMITTED FREE THURSDAYS

AIR-CONDITIONED CLUBHOUSE AND MAIN MUTUAL AREA

5400 BRADENTON ROAD
SOUTH ON U.S. 41
AND 301

Food Fair To Employ Students

More than 1,000 students and high school graduates will be hired by Food Fair Stores, Inc. for full-and part-time summer jobs in cooperation with President Johnson's Youth Opportunity Campaign, it was announced by J. Arvid Jonsson, vice president of the supermarket chain.

The Youth Opportunity Campaign was created by President Johnson to urge all employers to increase their summer work and training opportunities for boys and girls between the ages of 16 and 21.

In all, a total of 1,018 youths will be hired by Food Fair, said Mr. Jonsson. Many will be assigned as clerks and cashiers to the firm's supermarkets along the eastern seaboard from Rhode Island to Florida. Others will fill jobs in Food Fair's offices and distribution centers in Philadelphia, Pa.; Linden, New Jersey; Baltimore, Maryland, and Jacksonville and Miami, Florida.



FIRST GRADUATING CLASS of Highlands School for Girls—First row: (l. to r.) Lindsey Linker, Penny Hagner, Rosita Ramirez, Lupita Corona, Jacque Dunne, Karen Barnett. Second row: Claudette Hammonds, Jean Howie, Farley Wallace, Emily Johnson, Allison Alexander. Third row: Karen Benson, Sue Roberts, Pam Lynam, Peggy Greene. Fourth row: Catherine Rucker, Becky Walker, Chris Erickson, Carla Fries. Fifth row: Linda Lockwood, Jody Sloan.

Campground News

Rev. and Mrs. L. Chester Lewis left last week for their summer vacation in Ohio.

Word has been received of the death of Mrs. Joseph Kister of Alliance, Ohio. Mr. and Mrs. Kister have been residents but were not down this past winter. Mrs. Kister is a sister-in-law of Mr. and Mrs. Clark McMullen of Avon Park.

Mr. and Mrs. Jerome Shiltz visited the Methodist Conference at Lakeland.

A. E. Eagle has returned to his home on N. Peniel after visiting in North Carolina.

Rev. and Mrs. Tillman Geddie of Intercession City, visited Rev. and Mrs. E. C. Gover Monday.

Sinicco & Company
Est. 1928
Member
New York Stock Exchange and other principal Stock and Commodity Exchanges
Hotel Walesbilt Phone 31351 Lake Wales, Fla.



SENIORS rose tapping ceremony at Highlands School, where Juniors were tapped in recognition of future seniors.

Highlands School Holds Awards Night Program Saturday, June 3

The Awards Night program for the student body of The Highlands School was held at the school on Saturday night, June 3 at 8 P.M.

J. B. Mercer., Headmaster, gave the opening address and introduced the individual teachers who presented the following awards; Farley Wallace, Valedictorian, Honor Graduate; Catherine Rucker, Salutatorian, Honor Graduate; Art I (most talented in all areas of art)

Rebecca Walker, President's Award, Honor graduate, Chemistry, Music (instrumental); Karen Barnett, Honor Graduate, Art II (most talented in all areas of art); Karen Benson, Honor Graduate, Interior Design I (most practical floor plan); Allison Alexander, Interior Design II (best scale construction of model from house plan).

Penny Hagner, Typing II, Service Award; Jacque Dunne, Art II greatest achievement; Sydney Watson, Honor Award, Biology, French; Linda Sullivan, Honor Award, Typing I, Spanish, golf; Mary Jane Hollis, honor Award, Latin; Robyn Spragins, Honor award, Physical Education Trophy.

Jody Sloan, Music (vocal); Minky Leland, General Science; Joy Binstock, Honor Award, Mathematics; Nancy Wilson, U. S. History; Claire Lanier, Social Studies; Beth Potter, English.

Gail Spalding, Swimming; Meredith Scott, Tennis; Sue Roberts, Skiing; Pam Turner, Honor Award; Ellen Lay, Honor Award.

Catherine Rucker, president of the Student Government Association, expressed her gratitude to the faculty and students for their cooperative efforts during the year and presented Ellen Lay, Chairman of the Orientation Committee for 1967-68, the President's gavel to be held for presentation to the 1967-68 Student Government Association president.

Karen Benson, president of the Senior Class, presented the Senior Gift, a walnut podium inscribed "Class of 1967."

The program closed with the singing of the Alma Mater.

British Columbia claims some 400 billion board feet of standing timber.

People who can't afford to advertise remind us of the feller who stopped his clock to save time.

First Baccalaurate Ceremonies Held at Highlands Girls School

Pinecrest, home of the Highlands Girls School held their first Baccalaureate and Commencement Sunday, June 4 at 10:30 a.m. in the courtyard on the school grounds.

The faculty and speakers were seated on the veranda of the west wing amid Florida greenery, flowers and large standards of yellow and white mums.

Nineteen seniors and three post graduates received their diplomas.

Following the prelude, "Sleepers Wake" by Bach, the seniors, dressed in white formals and carrying yellow roses, were escorted to their seats by the faculty and Marshals Dr. W. A. Stallard, president of South Florida Junior College, gave the invocation and lead the assembly in the Lord's Prayer. The scripture was read by Rev. Paul C. Gentry, Chaplain of the Highlands School.

The Highlands Chorus, under the direction of Miss Evelyn Brown, presented two musical numbers, "Now Let All the Earth Adore Thee" by Bach, and "With a Voice of Singing" by Shaw.

J. B. Mercer, Headmaster of The Highlands School presented George Douglass, Superintendent of Education of Highlands County, who gave the commencement address.

He spoke on the basic stairway a vision to success and the future. Comparing the steps to the days in the week.

Miss Farley Wallace, Shelby, N. C., presented the valedictory address prior to the presentation of the diplomas by Mr. Mercer and Mr. Raymond H. Stokes, Executive Vice President of The Highlands School.

Following the singing of the Alma Mater, the seniors were escorted from the assembly area to the center of the school grounds for the Rose Tapping ceremony. Each member of the senior class presented the yellow rose which she had carried in the graduation ceremony to a junior. This act signified the closing of the school year and was the first recognition of the senior class of 1967-68.

Carl A. Perman Died After Long Illness

Carl A. Perman, 78, died in the Walker Memorial Hospital June 4, after a long illness.

He was a native of Sweden, and has been coming to Sebring and Avon Park from Detroit for the past 16 years. He was a retired building contractor and a member of the Lutheran Church.

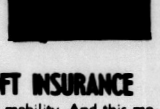
He is survived by his widow, Mrs. Martha A. Perman; a son Richard Perman of Los Angeles, Calif.; a daughter, Mrs. Florence Blake of San Jose, Calif., and four grandchildren.

Funeral services were held Tuesday, June 6 from the Mizelle Funeral Home with the Rev. Rudolf Neilson officiating. Cremation followed.

In lieu of flowers, contributions were made to the Heart Fund in care of William Beck.

Mizelle Funeral Home in charge of arrangements.

Mobile Home Insurance



WOOLISCROFT INSURANCE

A Mobile home has mobility. And this mobility always poses a risk. It doesn't have to stumble into a ravine or crash in a boulder, either. It could simply be creased from a sideswipe. It's good business to check your M.H.D. man for details on Mobile Home Insurance. Be in the circle of protection with M.H.D. Mobile Home Insurance.

Woolliscroft Ins. Agency
ABC Ins. Service
P. O. Box 188 Avon Park
GL 3-3813



Beat the heat with flameless cooling and enjoy winter in Florida this summer!

Just now the Alaskan sun shines 24 hours a day and the temperature can hit 90°. So if you want to escape to cool comfort, your best bet is right at home—with electric air conditioning. You might as well go for a central system with a flameless heat pump for *year-round* comfort. Chances are you will eventually. It's the trend everywhere—and in Florida a home without heating *and* cooling is obsolete.

A heat pump costs less than separate cooling and heating equipment . . . and now you may save an extra $50. Get a nice gift, too.* In a made-to-order climate, you'll feel so much better you'll wonder why it took you so *doggone* long!

The Power to Please!
FLORIDA POWER CORPORATION

*SAVE A COOL $50! We'll give an installation allowance of $50, PLUS the choice of one of a selection of attractive gifts, to any of our residential customers who replaces—between April 1 and August 31—flame-type heating with whole-house electric cooling and heating. Ask your dealer or contractor for details.

*YOUR PICK OF GIFTS! We'll give any of our residential customers who installs central ducted flameless cooling between April 1 and August 31, the choice of one of a selection of fine gifts—such as a 16-Intensity Lamp, an 8-volume Encyclopedia, or a Bid-Fleet Blanket Lantern. Get details from your dealer or contractor.

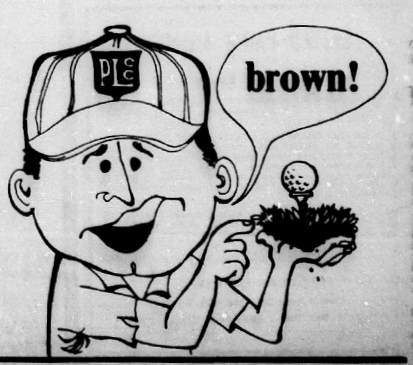
we're sorry but...

we had planned a fabulous Summer Grand Opening of our new Placid Lakes Golf and Country Club . . . in fact, we really did it up brown. Unfortunately, it stayed that way.

Did you ever see a putting brown? We have 18 of them. But as soon as the rain comes and makes our grass grow green and playable, we'll let you know.

Meanwhile, mark down September 10th as the Official date for our Grand Opening Ceremonies. By then, we'll not only have our rain dance down pat, but our $125,000 automatic sprinkler system will be finished, too.

placid lakes golf course & country club
Route 2, Box 270, Lake Placid, Florida (4 miles west of the U.S. 27 & State Road 70 intersection).



NOTICE

The Civil Service Board, City of Avon Park, will hold an examination for the purpose of establishing an Eligibility List for appointments as Firemen in the Fire Department of the City of Avon Park, on Tuesday, June 20th, 1967, at 8:00 P.M. in the Fire Station office, Avon Park, Florida. Eligibility applicants and petition on the Eligibility List will be determined by tests prescribed by the Civil Service Board.

Applications must be filed with the secretary of the Civil Service Board, City Hall, Avon Park, Florida, not later than 5:00 P.M. on June 16th, 1967.

Applications must be accompanied by a written report of a physician stating the physical condition of the applicant, including height and weight. In any case of doubt as to the physical condition of any applicant, the Civil Service Board reserves the right to require a further examination by the physician of its choice.

Applications must be on a form prescribed by the Civil Service Board. Forms may be secured at the office of the Civil Service Board, City Hall.

Applicants must not be under 21 years of age and not over 46 years of age on date of examination and not weigh less than 125 pounds.

Pub. June 8, 15, 1967.

NOTICE TO CREDITORS
FLORIDA STATUTES
IN THE COURT OF THE COUNTY JUDGE, HIGHLANDS COUNTY, FLORIDA.
IN PROBATE.
IN RE: ESTATE OF W. T. CONNELL
Deceased.
TO ALL CREDITORS AND PERSONS HAVING CLAIMS OR DEMANDS AGAINST SAID ESTATE:

You and each of you are hereby notified and required to present any claims and demands which you, or either of you, may have against the estate of W. T. Connell, deceased, late of said County, to the County Judge of Highlands County, Florida, at his office in the court house of said County at Sebring, Florida, within six calendar months from the time of the first publication of this notice. Two copies of each claim or demand shall be in writing, and shall state the place of residence and post office address of the claimant, and shall be sworn to by the claimant, his agent, or attorney, and accompanied by a filing fee of one dollar and such claim or demand not so filed shall be void.

Gertrude W. Connell
Geraldine C. Fulford
As administratrixes of the Estate of
W. T. CONNELL.
Deceased.
Pub. June 8, 15, 22, 29, 1967

IN THE COURT OF THE COUNTY JUDGE IN AND FOR HIGHLANDS COUNTY, STATE OF FLORIDA.
PROBATE # 8161
IN RE: ESTATE OF PERCILLA E. GRATHAM, DECEASED.
NOTICE TO CREDITORS

All creditors of the Estate of Percilla E. Gratham, deceased, are hereby notified and required to file any claims or demands which they may have against said estate in the office of the County Judge of Highlands County, Florida, in the courthouse at Sebring, Florida, within six calendar months from the date of the first publication of this notice. Each claim or demand must be in writing and must state the place of residence and post-office address of the claimant and must be sworn to by the claimant, his agent, or his attorney, or it will become void according to law.

This 16th day of May, A. D. 1967.

SLOVER D. COWARD
Executor of the Estate of Percilla E. Gratham, deceased.
Pub. May 18, 25, June 1, 8, 1967.

NOTICE TO CREDITORS
FLORIDA STATUTES
IN THE COURT OF THE COUNTY JUDGE, HIGHLANDS COUNTY, FLORIDA.
IN PROBATE.
FILE NO. 8168
IN RE: Estate of LELA S. RAWLINGS, Deceased.
TO ALL CREDITORS AND PERSONS HAVING CLAIMS OR DEMANDS AGAINST SAID ESTATE:

You and each of you are hereby notified and required to present any claims and demands which you, or either of you, may have against the estate of LELA S. RAWLINGS, deceased, late of said County, to the County Judge of Highlands County, Florida, at his office in the court house of said County at Sebring, Florida, within six calendar months from the time of the first publication of this notice. Two copies of each claim or demand shall be in writing, and shall state the place of residence and post office address of the claimant, and shall be sworn to by the claimant, his agent, or attorney and accompanied by a filing fee of one dollar and such claim or demand not so filed shall be void.

OTTO FORTES
As executor of the Last Will and Testament of LELA S. RAWLINGS, Deceased.
DAVID L. FORTER
Attorney for Executor
P. O. Box 366
Avon Park, Florida
May 25, June 1, 8, 15, 1967.

Too Late to Classify

By Russell Kay

We are fortunate that Florida was chosen as the site for the "City of Tomorrow" as visioned by the late Walt Disney.

The City of Tomorrow will be a feature of the $100 million "Disney World" that will occupy an area twice the size of Manhattan Island, in central Florida between Orlando and Kissimmee.

On his death bed as Walt Disney discussed future plans with his brother Roy, his active mind was filled with plans for his greatest achievement, Disney World. He had planned the future well and knew that his brother and the wonderful, loyal organization he had built could be depended upon to carry out his plans no matter what happened to him.

Disney World was Walt Disney's last and greatest dream. It was to be the ultimate in his long career of outstanding successes and he chose Florida for its development.

No man in history ever provided the world with as much, clean, joyous entertainment as did the lovable dreamer, Walt Disney. His cartoons from Mickey Mouse on thrilled and delighted millions of youngsters and oldsters as well throughout the world.

He brought fairy tales to life with such feature movies as "Snow White," "Cinderella," "Alice in Wonderland," and "Peter Pan." His wildlife and animal films were equally outstanding as were his historical productions such as "Daniel Boone."

But Disney, despite his fantastic successes, consistently found himself with financial problems for no matter how many millions his productions produced they could not keep up with his amazing vision and dreams of future achievements.

Recognizing the merit of Disney's last great dream of Disney World, and the ability of his well-built and loyal organization to carry it out, the Florida Legislature passed the necessary legislation to insure its development.

Lacking the brain and imagination of Walt Disney it is difficult for ordinary mortals to conceive of such an ambitious project and in view of this fact I suggest that you read "The Living Legacy of Walt Disney" featured in the June issue of Reader's Digest.

It tells an amazing and interesting story of the mental activity of one of the greatest men America and the world has even known and gives us the highlights of Disney's last dream and its relation to Florida. Famed as California's Disneyland may be, Disney World in Florida will surpass it to such a degree that you will find it difficult to envision and some day your children and your children's children will join those of the entire world who come to see and enjoy this marvelous world of tomorrow.

Disney World will be a monument to Walt Disney and the wonderful organization he built during his lifetime is dedicated to making it so. His wishes, known and understood by his closest associates, will be carried out to the letter as a final tribute to their great chief.

Vanilla, rubber, tobacco, potatoes, quinine, chocolate, beans and corn are all native to the Western Hemisphere.

Medicaid Is Scuttled; Our Reps Helped

Failure of the Legislature to vote approval of the Medicaid program will cost Florida property owners more than $28.8 million a year in real estate taxes, Rep. Louis Wolfson, II, chairman of the Florida Legislative Council said today.

A check of the voting discloses that the Republican legislators representing Highlands County presented a solid front against the bill. Rep. James Tillman voted against it; Clyde Crabtree, Kent McKinley and Wilbur Boyd failing to vote. It was defeated 59-52.

The bill would have benefitted Highlands County to a large degree as compared to other counties of our size. Expenditures for hospital and medical-related services for the indigent for the fiscal year ending Sept. 30 were a high $39,462.36 here as compared to neighboring Hardee, $6,710.97, Okeechobee, $8,209.58, Charlotte, $31,261.92 and DeSoto, $9,282.79.

Implementation of Medicaid by Jan. 1, 1968, requires $14.9 million in state funds for an 18 month period compared to the $28.8 million now paid every 12 months by county taxpayers in Florida. Federal matching funds would have amounted to $49 million for the 18 months.

The additional funds which would have gone into the program if the plan to adopt Medicaid, effective Jan 1, 1968, had been adopted, would have provided the following additional services: in-patient hospital care, outpatient hospital care, other laboratory and X-ray services, skilled nursing home services, physician services.

"The Medicaid program would have provided substantial ad valorem tax relief for many of the Florida counties now making medical payments for their indigent," Rep. Wolfson said.



Walter B. Gant

Walter Gant Accepts New Position

DCT Training program of the Avon Park High School, is closing out this year, after a very successful program under the direction of Walter B. Gant their advisor.

Mr. Gant has accepted the same position at the Satelite High School, Satelite Beach on the east coast, where he will open up a Diversified Co-Operative Training program for the school. He and his family expect to move to that area the middle of July.

Under Mr. Gant's supervision, his nineteen DCT pupils have earned $22,500 for 18,431 hours of work, average earnings $1.22 per hour. This was made possible by the complete cooperation of thes FBI, Parents, Employers, School Board, Faculty, Chamber of Commerce, and Civic Organizations. Avon Park has several DCT Alumni here who are very successful to our supervisory and management capacity in business.

Twenty-two students are tentatively placed on jobs for next year. More jobs are open.

Mr. Gant has enjoyed his work here the past year, working with and advising the students.

The High School is trying to get another certified teacher co-ordinator to replace Mr. Gant. requirements are work experience and business degree.

Scouts Set Summer Program

Outdoor scouting activities will be the order of businesss for Rotary sponsored Boy Scout Troop 157 during the summer months, Scoutmaster H. E. "Bud" Crocker announced this week. The summer program will be launched with a swimming party and weiner roast on the Guy Garrett Beach on north side of Lake Verona at 7 P.M. Monday, June 12. All regular troop members are urged to bring prospective scouts to the outing. Refreshments will be provided by the troop committee.

On Tuesday, June 13 the troop will attend the Eagle Award ceremony at the Court of Honor in Wauchula. Members will meet at the Episcopal Parish House at 6:45 p.m. and go en masse to the Court which convenes at 7:30 P.M.

Members of the troop who desire to do so will participate in a week's camp with members of Troop 156 from June 25—July 1 at Camp Flaming Arrow, near Lake Wales. Further information will be furnished those wishing to register by Scoutmaster Crocker.

Other activities planned for July and August are a first aid field day, a canoe trip, visit to Busch Gardens, cook-outs, and overnight camps. The summer program will wind up in August with a boat-camp.

Parents of boys who have reached the age of 11 may obtain application blanks for Troop 157 from Scoutmaster Crocker or from any member of the Rotary troop committee. The coming year will mark the 43rd year of continuous activity of the troop as it was chartered by the Avon Park Rotary Club in 1924.

O. D. Huff, Jr. Reelected Head Of Commission

Lakeland, June 7—O. D. Huff, Jr., of McIntosh today was selected for a record third consecutive term as chairman of the Florida Citrus Commission during an organizational meeting, and his first official act was to reappoint members to the Administrative and Budget Committee for the purpose of immediately considering a tentative $20,000,000 budget prepared by the staff for the 1967-68 season.

TOLL FREE TRAVEL SERVICE

Highlands County residents can obtain airline and ship information and tickets—without expensive phone calls—or without going out of town—by dialing O—Operator and asking for Lake Wales WX 3913. They will be connected with experienced agents at the Lake Wales Travel Bureau of the Highlands Travel Service in the Walesbilt Hotel, Lake Wales. This office has a leased line so that calls can be made to carriers without toll charges. Arrangements can be made for tickets to be mailed.

UNITED FARM AGENCY

Nationwide Real Estate Service

Announces the appointment of Clarence Dawes to its local branch office in Avon Park, Florida. Office at residence three miles south of city limits, on U. S. 27-A.

UNITED FARM AGENCY is now in its 42nd year of service to buyers and sellers of ranches, farms, country homes and recreational properties, acreages and business properties from coast to coast, and is one of the nation's largest advertisers of real estate. UNITED brings buyers from throughout the country to the communities it serves.

List your property now with Clarence Dawes and have potential buyers from across the nation! UNITED'S representatives are dependable, licensed and bonded.

UNITED FARM AGENCY

Clarence Dawes

Phone: Area Code 813 - GL 3-6426

Route 1, Box 1002 - Avon Park, Florida 33825

At The Churches

Our Lady of Grace Catholic Church

Rev. Armand Gregoire
E. Main St. — Ph. GL 3-4757

Daily Mass 8:00 A.M.
Sunday Masses 8:30 and 10:00 A.M.
Confessions Saturday: 4:30 to 5:00 P.M.
7:00 to 7:30 P.M.

Religious Instruction: GRADERS: Friday after their afternoon classes. High school students: Wednesday at 7:30 P.M.

Church of God

105 N. Florida Avenue
Rev. Thomas B. Sleepe, Pastor

Sunday School 9:45 A.M.
Morning Worship 11:00 A.M.
Evening Worship 7:00 P.M.
Family Night, Wednesday 7:30 P.M.

Church of Christ

200 South Forest Avenue

Sunday Services:
Bible Study 10:00 A.M.
Morning Worship 11:00 A.M.
Evening Worship 7:00 P.M.
Wednesday:
Bible Study 7:30 P.M.
410 Tulane Circle

Walker Memorial Seventh-day Adventist Church

Across lake from hospital
Robert H. Kerr, Pastor
Phone GL 3-4035

SATURDAY:
Sabbath School 9:30 A.M.
Worship Hour 11:00 A.M.
Vespers — Thirty minutes from sunset
WEDNESDAY:
Prayer and Bible Study 7:30 P.M.
FRIDAY:
Youth Service (YPMV) 7:30 P.M.

Christian Science Society

Corner Avon Blvd. and Highlands Ave.
Avon Park Lakes

Sunday Services 11:00 A.M.
First Wednesday 8:00 P.M.
Sunday School 11:00 A.M.
Reading Room, Friday - 1:30 - 3:00 P.M.
ALL ARE WELCOME

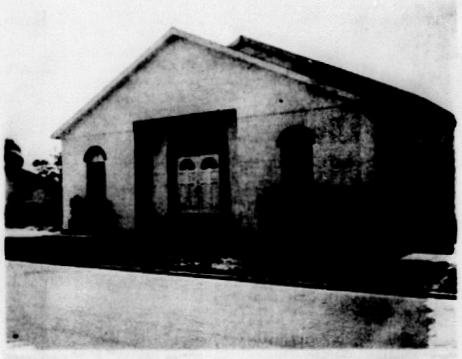
Episcopal Church of The Redeemer

Verona and Pleasant Streets
Rev. John L. Knapp
SUNDAYS
Holy Eucharist 7:30 A.M.
Family Service and Church School 9:30 A.M.
Morning Service and Sermon 11:00 A.M.
Episcopal Young Churchmen 5:00 P.M.
WEDNESDAYS
Holy Eucharist and Special Prayer 9:00 A.M.

First Christian Church

(Independent)
1011 Walnut Street
Stanley Johnson, Minister

Bible School 10:00 A.M.
Church Service 11:00 A.M.
Youth Meeting 6:00 P.M.
Evening Service 7:00 P.M.



Church of the Nazarene

James Lighty, Pastor

Sunday School 9:45 A.M.
Morning Worship 11:00 A.M.
NYPS 6:30 P.M.
Evening Service 7:30 P.M.
Mid-week Services 7:30 P.M.

First Methodist Church

Rev. Addison G. Hardee, Minister
Regular Church Schedule

SUNDAY:
Early Morning Service 9:00 A.M.
Church School 9:45 A.M.
Worship Service 10:55 A.M.
(Nursery conducted during both the Church School and Worship Service)
Methodist Youth Fellowship 5:00 to 7:15
WEDNESDAY:
Mid-week Prayer and Bible Study 7:00 P.M.
First Tuesday of the month—
Regular Meeting of the Woman's Society of Christian Service 9:30 A.M.

Resurrection Lutheran Church

Lutheran Church In America
Corner Main St., and Highlands Ave.
Rev. Rudolf Nilson, Pastor — GL 3-3681
508 E. Canfield St.

Divine Services 9:00 A.M.
Sunday School 10:15 A.M.
Visitors Always Welcome

First Presbyterian Church - Avon Park

Rev. Marshall Wilson

Sunday School 10:00 A.M.
Church 11:00 A.M.

Now In New Sanctuary
North Side of Lake Verona

At The Churches

First Baptist Church

N. Lake and Church Street
Aden D. Childress, Pastor
Otis C. Strickler, Min. Music-Education

Sunday School 9:45 A.M.
Morning Worship 11:00 A.M.
Training Union 6:30 P.M.
Early Morning Service 8:30 A.M.
Mid-week Service, Wed. 7:45 P.M.
Nursery Open At All Services

Union Congregational Church

Herbert D. Graetz, Minister

Sunday School 8:45 A.M.
Morning Worship 10:00 A.M.
Nursery for small children at Sunday School and Church Services

Fellowship Baptist Church

N. Sumit and Pleasant Street
Avon Park, Florida
Rev. Harrison Crews, Pastor

Sunday School 9:45 A.M.
Morning Worship 11:00 A.M.
Training Union 6:30 P.M.
Evening Worship 7:30 P.M.
Mid-week Prayer Service
Wednesday, 7:30 P.M.
Christ Is The Answer

Faith Lutheran Church

1600 N. Lakeview Drive
Sebring, Florida
Rev. Ed Weber, vacancy pastor

Sunday School and Bible Class 8:45 A.M.
Morning Worship 10:00 A.M.
This church sponsors The Lutheran Hour and the TV program "This Is The Life."

First Assembly of God

112 South Central Ave.
E. B. Boykin, Pastor

Sunday School 10:00 A.M.
Morning Worship 11:00 A.M.
Young People (Christ Ambassadors) 6:00 P.M.
Evangelistic Service 7:00 P.M.
Wednesday Mid-week Prayer and Bible Study 7:30 P.M.
Thursday, Womens Missionary Council 2:00 P.M.

Florida Avenue Baptist Church

Lester Miller, Pastor
Phone GL 3-4957

Sunday School 9:45 A.M.
Morning Worship 11:00 A.M.
Training Union 6:30 P.M.
Evening Worship 7:30 P.M.
Mid-week Prayer Service 7:30 P.M.
Nursery Open At All Services

These Religious Messages and Church Announcements, brought to you by the Following:
LOYAL CITIZENS and BUSINESSES . . . . All Interested in a BETTER COMMUNITY & CHURCHES!

★ ★ ★ ★ ★ ★ ★ ★

Virginia's Beauty Salon
Food Fair Shopping Center
1085 W. Main — GL 3-3336

Capell & Son Gulf Station
And Employees

Bagwell Lumber Co.
T. W. Bagwell & Employees

Green's Surplus Store
E. H. Green & Employees

Polk Auto Parts, Inc.
126 West Main Street

Avon Park Motor Co.
C. E. Lanier and Vernon Lanier and Employees

Park Pharmacy, Inc.
J. Carson Bates & Staff

Avon Park Sun
Employees

Starling's City Market
Groceries & Meats

Touchton Drugs
E. G. Touchton & Staff

Hood's Dairy, Inc.
John M. Hood & Employees

Southernaire Motel
Mr. and Mrs. Roy D. Taylor

Mode O'Day Dress Shop
Mr. and Mrs. H. D. Cadow

Coker Fuel Inc.
H. O. Coker & Staff

Wells Motor Company
Roy Wells & Employees

Smith Upholstery & Trim Shop
Mr. and Mrs. L. C. Smith

I. H. Ford Motor Co.
Mr. I. H. Ford — Mr. Donald Ford and Employees

Opening Thursday, June 15th
In Avon Park... At 9:00 A. M.

FIRST FEDERAL'S
NEW
AVON PARK MOBILE OFFICE

REGISTER AT MOBILE OFFICE FOR

FREE WEEKEND FOR TWO IN NASSAU

Drawing To Be Held Friday, June 23 at 1:00 p.m.

REFRESHMENTS SERVED

9 A.M. — 1 P.M. THURSDAYS AND FRIDAYS



COMPLETE SAVING FACILITIES
Add to and withdraw from Savings Account

NEW SAVINGS ACCOUNTS

- Individual
- Joint Savings
- Partnership

Insured up to $15,000



Mrs. Mary Alice Martin, who will be Clerk.

LOAN APPLICATIONS

- To buy or build homes
- Repair or remodel
- Borrow against your savings account

First Federal Savings & Loan Association OF SEBRING

Avon Park Hours Thursday and Friday - 9:00 A.M. to 1 P.M. - PHONE GL 3-4640 anytime to 3:00 P.M.

Maston Farabee Killed In Auto Accident

Maston F. Farabee, 53, of 809 S. Verona Ave., was killed in an automobile accident Sunday, June 4.

He was born in Arcadia and came to Avon Park from Daytona Beach five years ago. He was a painter.

Survivors include his mother, Mrs. M. Farabee, Avon Park; two daughters, Mrs. Wilma Durrance and Mrs. Shirley Rodman both of Fort Orange; a son Jerry Farabee, Atlanta, Ga.; two sisters, Mrs. Lela Harrison, Ona and Mrs. Effie Rogers, Arcadia; four brothers, Bill and Franklin Farabee both of Eau Gallie, Freddie Farabee, Avon Park, and Milton Farabee, Lake Wales; 12 grandchildren.

Funeral services were held Wednesday, June 7 from the Florida Ave. Baptist Church at 11 a.m. with Rev. Henry Sloan and Rev. Lester Miller officiating. Interment in Bougainvillea Cemetery. Mizelle Funeral Home in charge of arrangements.

MILLER PEST CONTROL

Termites Swarming? Call For The Best. Call EV 5-8258 Collect 29 S. Ridgewood, Sebring Adv

Armour Invitational Golf Tourney Set For Labor Day Weekend

BARTOW (Special) June 3—Sports fans who look forward to Labor Day Weekend as the Armour Invitational Golf Tournament will have a top flight tennis attraction for their added enjoyment this year.

A 64-place invitation amateur tennis tournament to be held at the new Bartow Civic Center, has been announced by Frank Dunbar, manager of Florida phosphate operations of Armour Agricultural Chemical Company.

The tennis event will be Armour's contribution toward bringing wide recognition of Bartow's splendid new facility in its inaugural season, Dunbar said.

Members of the Bartow Tennis Club, working with members of the golf tournament committee in planning, have enthusiastically accepted the challenge of securing a strong field of players from throughout the state, Dunbar said, to insure a successful tournament Al Robinson is chairman of the tennis tournament.

At the same time, Dunbar said planning for the 5th Annual Armour Invitational Golf Tournament is proceeding rapidly and invitations will be mailed about July 15.

Teddy A. Phillips, golf tournament committee chairman, said the first group of bids will go to golfers who played in the Armour event in 1966. Following a period for filing of entries in this category, the remaining berths will go to individuals on the official waiting list on a first received basis.

Phillips said the 1967 tournament will be basically the same as in previous years—54 holes of medal play, with first and second round scores qualifying participants for the championship and lower flights.

Trophies and merchandise prizes will be awarded for the first three places in each flight and numerous other merchandise prizes will be awarded on a daily basis in various special events.

Charles Edwards of Plant City who plays out of Lone Palm, Lakeland, shot a final round 68 last year to complete three rounds with 214 to claim the Armour trophy. He is expected to defend his title.

Bob Murphy, Jr., of Nichols, former U. S. National Amateur Champ and now a member of the U. S. Walker Cup Team, won the Armour Invitational in 1964 and 1965.

Phillips, who has headed the tournament committee since it was formed in 1963, said one change has been made for the 1967 event in an effort to strengthen the junior division. The number of entries will be reduced from 40 to 20 places, selected by a handicap with no age classifications.

Two new members have been elected to membership on the permanent tournament committee, William (Hoot) Gibson, Mulberry and John Huits, Bartow.

Phillips also said that Earl Wells, Lakeland, has been appointed publicity director for the tournament and will be in charge of providing daily and spot reports of golf and tennis action to the many Florida newspapers and broadcasting stations which report on the tournament.

A BARGAIN!!

2 story home located 111 W. Winthrop St. Live upstairs and rent downstairs. No reasonable offer, terms or trade turned down. We will accept as trade vacant lots, horses, cattle, what have you.

$4,950

Davis & Roberts, Inc.

PR 3-4102 Wauchula, Fla.

New Officers

Mrs. John P. Arnold, national leadership director for American Legion Auxiliary has been busy installing new unit officers.

She and Mr. Arnold spent the Memorial holidays on Sanibel Island where they attended a joint post and unit dinner installation.

Thursday, June 1, they were in Bradenton for a dinner and where Mrs. Arnold installed the new officers.

The Arnolds were members of the Kirby-Stewart Post 24 American Legion before moving to Sebring. Mr. Arnold served as the post adjutant and service officer and organized the Past Commander Club.

Installation at Wauchula was held Monday, June 5. Mrs. Edward Teppert, Avon Park, accompanied Mrs. Arnold to Wauchula and served as the installing chaplain.

"We saved a lot of money doing the inside ourselves . . . AND FINANCED EVERYTHING 100%"



How much do you want to do yourself?

How much do you want to save?

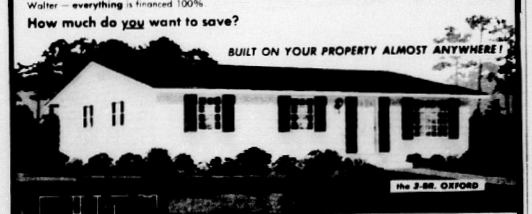
Start with the low, low price of the basic shell home . . . build your BONUS SAVINGS by doing some of your own interior finishing. New developments make professional interiors easier for you to do yourself than ever before. Easy-to-install wall paneling, flooring, floor tile — even mosaic tile — are now available. You'll be amazed at the beautiful home you can have — and the money you can save by doing your interior finishing. The more you do — the more you save. Sure it'll take some effort, but it will really be worthwhile when you add up the savings. It's up to you. Here's your chance to wind up with the biggest bargain in the history of homebuilding.

ADD UP YOUR SAVINGS- the Jim Walter way!
PLUMBING
+ ELECTRICAL WIRING
+ WALLBOARD
+ PAINTING AND TRIM
= BONUS SAVINGS

Packages of interior finish materials may be purchased from Jim Walter for your installation . . . purchased installed by Jim Walter . . . or you may make your own arrangements for interior completion. Whether you purchase interior finish packages from Jim Walter and install them yourself, or purchase them installed by Jim Walter — everything is financed 100%

How much do you want to save?

BUILT ON YOUR PROPERTY ALMOST ANYWHERE!



Second Home Cottages — WEEKENDS • VACATIONS • RETIREMENT Built the Jim Walter Way. FINANCED 100%

Call, Write or Come by Today.

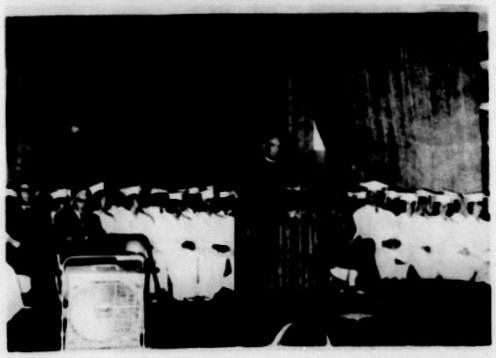


Jim Walter Homes

WE ARE OPEN SUNDAYS

AVON PARK, FLA. 33825
P. O. Box 36
Hwy. 27
Phone: GL 3-3952

JIM WALTER CORPORATION
I would like to know more about your building and financing plan. Please send me a free catalog.
I am interested in a ☐ Home ☐ Cottage
NAME
ADDRESS
CITY STATE
Telephone
My property is located in County.



Rev. John Knapp, Church of the Redeemer, delivers Baccalaureate address to the 84 graduates of Avon Park High School.

Baccalaureate Service Held At High School Auditorium Sunday

Avon Park High Scool Baccalaureate services for the 82 graduating seniors was held Sunday, June 4, 8 p.m., in the High School auditorium.

Miss Gail Chestnutt pianist, played the traditional "Pomp and Circumstance" as the Class marched slowly down the aisles to the stage, escorted by Marcia Ward and Donna Buettell as Marshalls.

Two tall baskets of red and white mums, the school colors graced the stage.

Invocation was given by Rev. James Lighty, followed by two numbers by the High School Glee Club, "Hear My Prayer" by Archangelsky and "God of Comfort," "God of Courage" by Chenoweth, under the direction of their instructor Mr. Kenneth Oberle.

Rev. Herbert D. Graetz read the scripture from I Peter 2:11-17, after which he offered prayer.

Rev. John L. Knapp, Church of the Redeemer, used as his sermon, "Freedom". He admonished the class to get rid of traditions and face the great potentials of Freedom. Use Freedom wisely and well. Freedom entails training and is fought for. Concluding with "The freest thing in the world is to be a Christian. Freedom under God and no freedom without a goal."

The benediction was given by Rev. Lighty - followed by the recessional "War March of the Priest," by Mendelssohn.

Last weeks issue of the Sun named Joe Strickler as the recipient of the American Legion Award. This award from the American Legion, based on Courage, Leadership and service was awarded to John Mason who also received the Danforth award "I Dare You," based on four phases of personal Development—Physical—Mental—Social and Character.

Patti Hill helping hand two year scholarship of $300 was awarded to Lisbeth Liles, to South Florida Junior College instead of $100 as erroneously stated last week.

Our apologies to Carroll Pollard and Jerry Hensley for blotting out their names on the graduate page. An error in names was discovered, after the paper was on the press, too late to make the change. Rather than misnaming them, the names were blotted out.

Walker Memorial Vital Statistics

Admissions

May 28—Herman Hardison, John Henry, Max F. Morris, Olive Polk, Warren Robertson, Augustina Sanchez.

May 29—Maude Borda, Roy T. Gaff, Eulora Graham, Harry Mitchem, Joyce Pugh, James Ryder, Harry Simmons, Ollie Terrell, Janice Tillman, Helen Westfall, Linda White.

May 30—Sobrina Anglemyer, Polkalee Birge, Fred Eberle, Sherri Johnson, Beulah Markham, Carl Wardrip, Marsha Wilson.

May 31—Joseph W. Amerson, Elaine E. DeLaney, Ada Durrance, William E. Fowler, Betty J. Hill, Frances Laflam, Evelyn W. Miller, Kathleen Taylor.

June 1—Wilson Coy, Mary Hancock, Hazel Hollenbaugh, Addie King, Lottie Lee, Walter Martin, Elizabeth Porter, Jerry Revels, Anna Wesa.

June 2—Auora Alvarado, Lillian Hood, James McCarter, Libby Pierce, John Rainbow.

June 3—Oveda Bullard, Paul Hamilton, Kathryn Waggaman.

Discharges

May 28—Harold G. Allen, Thelma Childs, Margaret Collins, Owen Jones, Judy Q. Lavender, William Mansfield, William O. Peek.

May 29—Leonard Cordner, Sam Lyons, Augustina Sanchez, Charles Sheppard.

May 30—Judith Coullette, Martha Downs, Roy Gaff, Ivy McKenzie, Flora Simpson, Ollie Terrell, Linda White, Harry Mitchem.

May 31—Jeannette Beasley, John Henry, Inez Jackson, Norman D. Perkins, Joyce Pugh, Lillie B. Smith, Maggie Smith, Dot Strickland, Mary Washington.

June 1—Polkalee Birge, Edward Everett, Francis LaFlam.

June 2—Joseph Amerson, Ada Camp, George Cook, William Fowler, Betty Hill, Sherri Johnson.

June 3—Beulah Markham, Raymond Ward.

Births

Samuel Sanchez, born to Mr. and Mrs. Jose Pablo Sanchez, Bowling Green, 5-28-67, 7 lb. 15 ozs.

Gwendolyn Joyce Pough, born to Mr. and Mrs. Levi Pough, Jr., Avon Park, 5-29-67, 9 lbs. 2 ozs.

Teresa Selma Terrell, born to Mr. and Mrs. James Burkett Terrell, Avon Park, 5-29-67, 8 lbs. 10 ozs.

Naomi Lynn Hancock, born to Mr. and Mrs. Charles Earl Hancock, Wauchula, 6-1-67, 7 lbs. 8 ozs.

Rosemaryy Anne Caron, born to Mr. and Mrs. Paul A. Caron, Avon Park, 6-2-67, 8 lbs. 7 ozs.

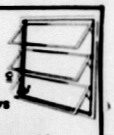
Mary Rebecca Alvarado, born to Mr. and Mrs. Domingo S. Alvarado, Zolfo Springs, 6-3-67, 8 lbs. 8 ozs.

Billy Cook Off To Service

On Saturday, June 3 the Walker Memorial Seventh Day Adventist Church officially bid farewell to Billy Cook, son of Mr. and Mrs. Edward A. Cook of Avon Park, who is going into the Service, June 5. Tom Strickland, Servince Men's Secretary for our church assured Billy that we were all very proud of him and our love and prayers shall follow him as he serves his country and his God. He was presented with a Bible, hymnal and Service men's kit from the Walker Memorial Seventh Day Adventist Church.



BUG TIME
Check Your Screens & Windows



We Repair and Rebuild your old SCREENS AND WINDOWS

BAGWELL LUMBER CO., Inc

Hardware — Building Material — Lumber

GL 3-3168 Avon Park, Fla.

Modern Foods, Inc.

Expanding Contact Hens

Opportunity for good return on investment at minimum risk.

Call or Write

Tommy Ford

Phone 294-4271 P. O. Box 962

Winter Haven, Florida

Chevrolet

Lowest priced convertibles.
Lowest priced hardtops.
Lowest priced V8 models.

(And that low price brings you a road-sure ride, Body by Fisher quality, and a traditionally higher resale value. You also get wider front and rear treads for greater stability and handling, foam-cushioned seats, and extra fenders inside the regular ones to help inhibit rust. Most everything more expensive cars give you!)



Impala Convertible—with most everything higher priced cars give you

See your Chevrolet dealer during his Camaro Pacesetter **Sale**

Special buys on Camaro Sport Coupes and Convertibles specially equipped with 250-cubic-inch Six. 155 hp • Deluxe steering wheel • Bumper guards, front and rear • Whitewall tires • Wheel covers • Wheel opening moldings • Striping along the sides • Extra interior brightwork • And, at no extra cost during the sale, you can get the special hood stripe and a floor shift for the 3-speed transmission! SALE SAVINGS, TOO, ON SPECIALLY EQUIPPED HALF-TON FLEETSIDE PICKUPS (Model CS 10934).

Chevrolet's greater value is another reason you get **that sure feeling**

09-0411

I. H. FORD MOTOR CO.

309 W. Main Street GL 3-3258 Avon Park

At Thriftway BRIDES BUDGETS GO FURTHER!

501 N. Ridgewood Drive
Sebring, Florida

•THURS. - •FRI. •SAT. - •SUN.

QUANTITY RIGHTS RESERVED

ALL BRIDES WELCOME

BUDGET BUYS!

ROYAL'S FLA. GRADE "A" • WHOLE •

FRESH! NEVER FROZEN!

Fryers LB. **27¢**

LIMIT: PLEASE

BUDGET BUYS!

FLO-CANE FLA. FINE GRANULATED

5 LB. BAG

SUGAR 37¢

LIMIT: ONE WITH YOUR $5. OR MORE, FOOD ORDER, PLEASE

BUDGET BUYS!

Del Monte

TOMATO CATSUP

4 20 OZ. BOTTLES **$1.00**

LIMIT: FOUR WITH YOUR $5 OR MORE, FOOD ORDER PLEASE

BUDGET BUYS!

MORTON MEAT

DINNERS ALL VARITIES **39¢**

CYPRESS GARDENS

LEMONAIDE

6 OZ. CAN CONCENTRATE CAN **10¢**

ARMOUR

BONELESS CANNED PICNIC 3 LB. CAN **$2.19**

ARMOUR STAR SMOKED SLICED PICNICS LB. **49¢**

SUGARCREEK WIENERS 12 OZ. PKG. **45¢**

ROYAL'S Fla. Grade "A" Family-Pak FRYERS NO LESS THAN 5 LBS. PER PKG. **$1.89**

FRESH PORK STEAK LB. **59¢**

CENTER CUT PORK CHOPS LB. **89¢**

COUNTRY STYLE BACKBONE LB. **69¢**

LYKES SUGARCREEK SLICED BOLOGNA LB. **59¢**

SELECT SLICED BEEF LIVER LB. **49¢**

MASTER CHEF FRENCH FRIES 2 LB. PKG. **39¢**

USDA CHOICE — FLAVOR AGED BEEF

CHUCK POT ROAST **57¢** LB.

LEAN 'N TENDER • CHUCK STEAK LB. **59¢**

ROUNDBONE • SHOULDER STEAK LB. **69¢**

BUDGET BUYS!

MAXWELL HOUSE ALL GRINDS

COFFEE 49

LIMIT: ONE WITH YOUR $5. OR MORE, FOOD ORDER, PLEASE

BUDGET BUYS!

PRODUCE

SWEET 'N JUICY GEORGIA

PEACHES 19¢ LB.

100 Free Extra Stamps
FRESH 100% PURE GROUND BEEF 3 LB. PKG. **$1.49**

LEAN 'N MEATY BEEF SHORT RIBS LB. **49¢**

FRESH SOUTHLAND BAG SAUSAGE LB. **49¢**

BUDGET BUYS!

WALDORF ASS'TD. COLORS

TOILET TISSUE 4 ROLL PKG. **29¢**

Limit: two 4-roll pkgs. with your $5. or more, food order, please

JUICY CALIFORNIA LEMONS DOZ. **69¢**

SWEET RED-RIPE WATERMELONS EACH **39¢**

EXTRA LARGE JUMBO PINEAPPLES EACH **39¢**

U. S. NO. 1 IDAHO BAKING POTATOES 5 LBS. CELLO BAG **49¢**

FRESH LOCALLY GROWN BLACK-EYED PEAS LB. **19¢**

BUDGET BUYS!

BAKERY

EVERFRESH **ANGEL FOOD BAR** 11 OZ. EACH **29¢**

EVERFRESH HAMBURGER or HOT DOG BUNS PKG. OF 8 **23¢**

HEALTH & BEAUTY AIDS

REG. 69¢ VALUE

WILKINSON SWORD BLADES PKG. OF 5 **49¢**

VALUES GALORE

THRIFTY Pink or Clear Liquid DETERGENT 32 OZ. BTL. **33¢**

LUZIANNE TEA BAGS PKG. OF 48 **39¢**

TRELLIS PEAS 2 NO. 303 CANS **29¢**

DOUBLE LUCK CUT GREEN BEANS 2 NO. 303 CANS **29¢**

AMERICAN BEAUTY CREAMED CORN 2 NO. 300 CANS **29¢**

SUNLITE TOMATOES 2 NO. 303 CANS **29¢**

SCOTT ASS'TD. COLORS FAMILY NAPKINS 2 PKG. OF 60 **29¢**

MARTHA WHITE SELF RISING FLOUR 5 LB. BAG **67¢**

SCOTT ASS'TD. COLORS TOWELS REG. 2 ROLL PKG. **45¢**

SUNSHINE HI-HO CRACKERS 10 OZ. BOX **33¢**

ALL PURPOSE KRAFT OIL 32 OZ. BTL. **69¢**

FUNNY FACE ASS'TD. FLAVORS DRINKS REG. PKG. **10¢**

BUDGET BUYS!

DAIRY FOODS

FLORIDA GRADE "A" LARGE **EGGS**

3 DOZ. **$1.00**

PILLSBURY or BALLARD BISCUITS 4 8 OZ. CANS **39¢**

KRAFT VELVEETA 2 LB. PKG. **99¢**

KRAFT CRACKER BARREL CHEESE • SHARP & • EXTRA SHARP WEDGE 8 OZ. **57¢**

BONUS STAMPS!

YOU WILL RECEIVE EXTRA "GOLD BOND" STAMPS WHEN YOU BUY THE FOLLOWING ITEMS AT REGULAR PRICES!

300 EXTRA	5 LB. PKG.	FLA. GRADE "A" FRYERS	FAMILY PAK
EXTRA 300	3 OZ. JAR	INSTANT TEA NESTEA	
EXTRA 300	14 OZ. BTL.	COLGATE 100 MOUTHWASH	
50 EXTRA	4	SWEET 'N RIPE CANTALOUPES	
50 EXTRA	7 OZ. CAN	PAYOR FURNITURE POLISH	
50 EXTRA	2 LARGE PKGS.	TREND DETERGENT	

Follow The Arrows To The Hottest Buys In Town!

KWIK CHEK FOOD STORES

PRICES GOOD JUNE 8-9-10
STORE HOURS—SUNDAY
Mon.-Wed. 8:30-6:00
Thurs. 8:30-7:00
Fri. 8:30-7:00
Sat. 8:30-7:00
STORE HOURS—AVON PARK
Mon.-Wed. 8:30-6:00
Thurs. 8:30-7:00
Fri. 8:30-7:00 Sat. 8:30-6:00
QUANTITY RIGHTS RESERVED

FLOUR LAND O SUNSHINE 5-lb. Bag 39c
GOLD MEDAL 5-lb. Bag 49c
SAVE UP TO 20c

ALL FLAVORS **CHEK DRINKS** 15 Cans $1 Limit 24 Case of 24 — $1.59
SAVE 22c

THRIFTY MAID NO. 2 CAN SLICED OR CRUSHED **PINEAPPLE** OR NO. 2½ CAN **PURPLE PLUMS** 5 Limit Five Your Choice SAVE 25c $1

DETERGENT TIDE Giant Pkg. 49c ARROW Giant Pkg. 39c

20 in. ELECTRIC **LASKO FAN** $12.99 Each

Limit One Your Choice With $5 or More Order

COFFEE

Maxwell House 1-lb. Can Save 30c 49c
Delicious Aster 1-lb. Can Save 30c 39c

FRESH PRODUCE

SAVE 20c SUGAR SWEET **HONEYDEW MELONS** Each 59c
SAVE 9c — "HARVEST FRESH" GEORGIA RED **Peaches** 2 Lbs. 49c
SAVE! — "HARVEST FRESH" RED RIPE **Watermelons** Extra Large 99c
SAVE 20c — IDAHO BAKING **Potatoes** 10 Lb. Bag 69c
SAVE! — "HARVEST FRESH" RED BLISS **Potatoes** 10 Lb. Bag 59c
SAVE! — "HARVEST FRESH" **Blueberries** Pint 39c
SAVE 10c — FRESH CALIFORNIA **Strawberries** Pint 39c

200 EXTRA TOP VALUE STAMPS with G & W PIZZA WITH Sausage 16 oz. Pkg. 99c
Coupon Valid thru June 10 At Your Local Winn-Dixie or Kwik Chek

SAVE 25c — PARADISE ISLE PINEAPPLE **Juice** 5 46 oz. Cans Limit Five $1
SAVE 20c — ASTOR **Shortening** 3-lb. Can Limit One with $5 or more order 49c
SAVE 30c — BRIQUETTES OF **Charcoal** 20-lb. Bag 79c
SAVE 6c — ARROW TABLE **Napkins** 250 count Pkg. 29c
SAVE 16c — THRIFTY MAID **Tomatoes** 4 No. 2½ Cans Limit Four $1
SAVE 17c — THRIFTY MAID **Pork & Beans** 3 32 oz. Cans Limit Three $1
SAVE 6c — STARKIST LIGTH MEAT **Tuna Chunks** ½ Size Can Limit Four 29c

SAVE 22c — LYKES VIENNA **Sausage** 5 4 oz. Cans Limit Five $1
SAVE 10c — TROPICAL STRAWBERRY **Preserves** 24 oz. Jars Limit Two 39c
SAVE 16c — THRIFTY MAID Mushroom, Chicken With Rice, or Chicken **Noodle Soup** 8 10½ Cans Limit Eight $1
SAVE 10c — CRACKIN' GOOD **Fig Bars** 2-lb. Pkg. Limit Two 29c
SAVE! — THRIFTY MAID BARTLETT **Pears** 3 No. 2½ Cans $1
SAVE! — HAFNIA **Lunch Meat** 3 12 oz. Cans $1
SAVE! — LYKES CORNED **Beef Hash** 3 No. 300 Cans $1

Save 25c Stick **DOG FOOD** 15 No. 1 Tall Cans Limit Fifteen Choice $1

SAVE 10c — Pink Detergent Cereos **Liquid** 32 oz. Bt. Limit Two 29c
SAVE 30c — Thrifty Maid Green Lima **Beans** No. 303 Cans Limit Six $1
SAVE 11c — DIXIE DARLING HONEY CRUSHED WHEAT **Bread** 2 16 oz. Loaves 39c
SAVE 10c — Dixie Darling Cinnamon **Pecan Twirls** 6 pak Pkg. 29c
SAVE! — CRACKIN' GOOD **Saltines** 1-lb. Box 25c
SAVE! — PALMOLIVE Menthol or Reg. **Rapid Shave** King Size 59c
SAVE! — GIANT **Jergens Lotion** Bottle 88c

PINEBREEZE U.S.D.A. Grade A Fresh **LARGE EGGS** 3 DOZ $1 SAVE 33c

FROZEN FOOD VALUES!

SAVE 29c — THRIFTY MAID **Ice Milk** 2 Half Gallons 89c

SAVE 20c — SINGLETON BREADED **Shrimp Pieces** 1-lb. Pkg. 79c
SAVE 10c — BANQUET **Meat Pies** 5 8 oz. Pkg. $1
SAVE! — ASTOR Broccoli Spears, Fordhook or Baby Limas, Brussels Sprouts or **Cauliflower** 4 10 oz. Pkgs. $1

SAVE 27c — CRINKLE CUT **Potatoes** 3 2-lb. Bag $1
SAVE! — TASTE O' SEA **Perch Fillet** 1-lb. Pkg. 49c
SAVE! — BANQUET CHICKEN A LA KING, SLICED BEEF OR TURKEY, OR **Salisbury Steak** Each 29c

W-D BRAND LEAN **GROUND BEEF** 3-lb. Hand Pats $1.19 (5 lb. Pkg. $1.99)
SAVE 20c

FREE 150 EXTRA TOP VALUE STAMPS!
20 Free Stamps with Purchase of CRACKIN' GOOD **Potato Chips** 10 oz. Twin Pack 59c
10 Free Stamps with Purchase of CRACKIN' GOOD **Dip Chips** 9 oz. Size 59c
25 Free Stamps with Purchase of CRACKIN' GOOD **Cheez Curls** 6½ oz. Pkg. 39c
25 Free Stamps with Purchase of CRACKIN' GOOD **Corn Chips** 6 oz. Pkg. 49c
COUPON ON PACKAGE

LIBBY'S PINK OR REGULAR **LEMONADE** 10 6 oz. Cans $1

SWIFT'S PREMIUM CANNED **HAMS** 3-lb. Can $2.49 NOT SLICED SAVE 50c

FRESH PORK **BOSTON BUTTS** Fine For Barbecuing Lb. 49c
SAVE 10c lb.

U.S. CHOICE W-D BRAND **CHUCK ROAST** Lb 49c
SAVE 20c lb.

WE GIVE TOP VALUE STAMPS

MORE MEAT VALUES

SAVE 20c lb. — U.S. Choice W-D Brand **Pot Roast** Lb. 59c
SAVE 10c lb. — U.S. CHOICE W-D BRAND ROUND BONE **Shoulder Roast** Lb. 69c
SAVE 10c lb. — U.S. CHOICE W-D BRAND E-Z CARVE **Rib Roast** Lb. 89c
SAVE 10c lb. — U.S. CHOICE W-D BRAND **Rib Steak** Lb. 89c
SAVE 47c — LYKES FRESH PORK **Sausage** 3 1-lb. Bags $1
SAVE! — PALM RIVER **Sliced Bacon** Lb. 69c
SAVE 10c — COPELAND SLICED **Bologna** 1-lb. Pkg. 59c

SAVE 40c lb. — U.S. CHOICE W-D BRAND BONELESS DELMONICO **Steak** Lb. $1.39
SAVE 16c lb. — U.S. CHOICE W-D BRAND PLATE BRISKET **Beef Stew** 4 Lbs. $1
SAVE 20c lb. — W-D BRAND Quick Frozen **Fryer Thighs** Lb. 39c
SAVE 10c — LYKES SUGAR CREEK **Wieners** 12 oz. Pkg. 39c
SAVE 20c — RATH CHUNK **Braunschweiger** Lb. 49c
SAVE 10c — COPELAND BULK **Breakfast Links** Lb. 79c
SAVE 10c — TARNOW'S Chipped Beef, Ham or **Turkey** 3 3 oz. Pkgs. 99c

DAIRY SPECIALS

SAVE 20c — CHEF'S DELIGHT **Cheese Food** 2-lb. Box 59c
SAVE! — W-D BRAND INDIVIDUAL SLICED AMERICAN **Cheese** 12 oz. Pkg. 59c
SAVE! — CRACKIN' GOOD **Biscuits** 4 4 oz. Cans 29c

SAVE! — SOFT PARKAY **Margarine** Lb. 45c
SAVE! — Superbrand Sliced Natural **Swiss Cheese** 6 oz. Pkg. 39c
SAVE! — BORDEN'S **Cream Cheese** 8 oz. Pkg. 39c

50 EXTRA TOP VALUE STAMPS — BALLARD'S Lemon Juice 24 oz. Btl. 49c — Coupon Valid thru June 10
100 EXTRA TOP VALUE STAMPS — KITCHEN QUEEN Mops 10 in. Size 79c — Coupon Valid thru June 10
100 EXTRA TOP VALUE STAMPS — BOSTON Cream Pies 3 for $1 — Coupon Valid thru June 10
100 EXTRA TOP VALUE STAMPS — W-D BRAND Chipped Steak 3½ oz. Pkg. 89c — Coupon Valid thru June 10
100 EXTRA TOP VALUE STAMPS — U.S. CHOICE W-D BRAND Boneless Steer Pkg. $1.99 — Coupon Valid thru June 10
50 EXTRA TOP VALUE STAMPS — SADDA Tea ¼ oz. Size 89c — Coupon Valid thru June 10
50 EXTRA TOP VALUE STAMPS — SUPERBRAND CottageCheese 24-lb. Cup 59c — Coupon Valid thru June 10
50 EXTRA TOP VALUE STAMPS — HEITZ'S CHOCOLATE Morsels 12 oz. Pkg. 49c — Coupon Valid thru June 10
50 EXTRA TOP VALUE STAMPS — MR. BUBBLE Bubble Bath 10 oz. Size 39c — Coupon Valid thru June 10
50 EXTRA TOP VALUE STAMPS — GOODEE Fish Sticks 10 oz. Pkg. 99c — Coupon Valid thru June 10

Baluchistan Beast

Here's the Answer

HORIZONTAL

1 Depicted animal
7 —— of swift beans are used to run it down in capturing it
12 Cylindrical
13 Young bird of prey
15 Irritate
16 Appellations
18 Note in Guido's scale
19 Symbol for cobalt
20 Perfume displays
22 Pair (ab.)
23 Symbol for calcium
24 Compassive cells
28 Horse's gait
29 Swarm
31 Underground plant part
32 Former Russian ruler
33 Small island
34 Yes
35 Royal
36 Devotees
37 Registered nurse (ab.)
38 And (Latin)
39 Laughter sound
41 Colonizes
47 Symbol for thorium
49 Wingtips part
51 State part
52 Honey-maker
53 Overpowering fright
54 Horsemen
57 Bristly
58 Sacred songs

VERTICAL

1 Auditory
2 Roman emperor
3 Noah's boat
4 Goddess of the earth
5 Heating device
6 Handmost
7 Bamboolike grass
8 Facility
9 Lang (ab.)
10 Brew made with malt
11 Sharp, quick cry
12 Heavenly body
17 Parent
20 Archetypes
21 Sentinels
23 Refrigerant
25 Withstand
26 Journey
27 Flower
29 Seasoning
30 Very (Fr.)
39 Head coverings
40 On the sheltered side
42 God of love
43 Weary
44 One key only (ab.)
45 Sweet secretion
46 Goddess of discord
47 Tenure
48 Promontory
50 Skill
52 Babylonian deity
54 Universal language
56 District attorney (ab.)

SWEETIE PIE



"See! We didn't have to go out and get the ladder after all!"

Dad will get that mad look when he finds out what the family spent for that mod look.

Spice of CABINET

PENNYBURGERS
3 frankfurters, sliced thin
1 lb. ground beef
1 teaspoon salt
Dash pepper
½ cup evaporated milk

Mix ingredients. Shape patties ½-inch thick and spread both sides with butter. Broil over hot coals 15 minutes and serve in toasted buns.

Ridge Air Conditioning, Inc.
EV 5-7725
HEATING & AIR CONDITIONING SPECIALISTS
Authorized Dealer
CARRIER Air Conditioners
Sales & Service
Just south of Sebring Country Estates on Hwy 27
SEBRING

Highlander Restaurant
Cocktail Lounge
11 a.m. to 10 p.m.
Sun. 9 a.m.
Oldest Quality Waiterd Restaurant in Lake County (Since Pioneer Days)
Specializing
US Alt. 27 N. — North Ave.

For Home Delivery of Chuck Chips
CHIPS & PRETZELS
IN STAY FRESH CANS
CALL EV 5-7654
(Highlands Poultry Farm)

READY MIXED CONCRETE
NO JOB TOO BIG, OR TOO SMALL...
We'll Save Your Time and Money!
SEBRING — EV 5-7644
LAKE PLACID — HO 5-4641
WAUCHULA — PR 3-2027
Our ready-mix concrete specialists is faster, smoother, cleaner. Call for free estimates.
JAMNA INC.
AVON PARK OFFICE
OL 3-3557
OL 3-4354
EV 5-0252
W. WALNUT

MARBLE FOR THE HOME
MARBLE TABLE TOPS REPLACED
MONUMENTS - MARKERS — CEMETERY OR MAUSOLEUM
HART MEMORIALS
U.S. 27-70 North
SEBRING, FLA.
HART

our prices are RIGHT!
RIGHT NOW...
on the world's finest
Chrysler Airtemp
room air conditioners:
THE AIRTEMP CASEMENT
The ideal solution for casement windows. Installs without breaking or removing the window. Take it with you when you move! 5,500 and 7,500 BTU's.
MODELS AS LOW AS $222.95
COME SEE COME SAVE COME SOON
We have a wide selection of Airtemp room air conditioners . . . for cooling everything from a bedroom to a barber shop!
Airtemp
SMITH SHEET METAL
146 LEMON STREET — EV 5-7346
SEBRING

★ FIREARMS ★ FISHING TACKLE
★ LUGGAGE ★ JEWELRY
★ AMMUNITION ★ KNIVES
ACE PAWN AND SPORT SHOP
SEBRING 130 LEMON AVENUE EV 5-7478
We do engraving
Small loans on almost anything of value

SAM SEZ! CHECK OUR LOT FOR
it's TRADE and TRAVEL TIME
Top
USED CAR Buys

1965 CHEVY IMPALA	9 passenger, station wagon. Two power seats, V-8, with power glide, power steering and brakes. Pw, vinyl air conditioned. 37,000 miles from one owner. Vinyl interior. Like new!	$2495
1966 FURY '3'	9 passenger station wagon, V-8, with power steering and brakes. Factory air conditioned. Power windows. Wire rubber. Luggage rack. Vinyl interior. One owner.	$2895
1962 'CADALLAC	Coupe de Ville. Low mileage. White interior. Real smarter.	$1595
1964 THUNDERBIRD	Really loaded! One owner.	$2495
1966 FORD Galaxie '500'	4 door sedan. All power. Includes stereo!	$2495

JIM BLACKMAN FORD, INC.
300 N. Ridgewood Drive
EV 5-0144
Sebring



You And Electricity At Home

ELECTRICITY has been a godsend to the home. It has made life much more comfortable, and house work much easier. But it is not an unmixed blessing.

Wiring and lights, power to operate the many appliances and tools in the home have introduced new dangers to life and limb unless safe practices are followed.

Electricity in your home can be either a servant or a killer and pyromaniac. It all depends on how you treat and handle it.

More people are killed annually by 110 volt house circuits than any other voltage, and it takes less electricity to kill than it does to light a 10 watt light bulb.

Here are a few basic rules to follow that will help prevent injury or fire in your home:

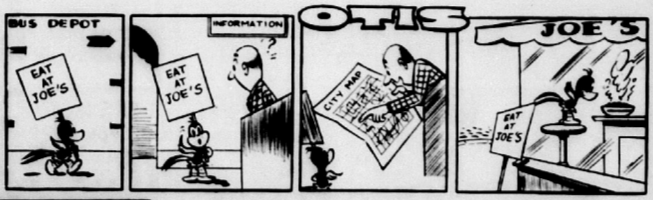
1. Make sure that all appliances, cords and plugs carry the Underwriter's Laboratories Label.
2. Do not overload a circuit. —Most lighting circuits are fused at 15 amps. Do not use a larger fuse.
3. Replace all worn or frayed cords.
4. Do not run extension cords under rugs or between a door and its frame.
5. Make sure that all appliances and portable electric tools are grounded.
6. When laundry equipment is installed, a separate fused circuit should be added from the main circuit panel.
7. All outlet boxes and switches should have cover plates.
8. Make sure that no light switches or electrical appliances are within reach of the bathtub or shower.
9. When a fuse blows, you have either a short circuit or an overload. Turn off master switch, locate blown fuse. (You should have a list on the fuse box door, indicating the circuit for each fuse.) And unplug the appliances on the circuit. Then install new fuse. (If you do not know the proper size fuse to use, check with a licensed electrician.)
10. Don't change fuses in dark (use flashlight) or when standing on a damp or wet floor.
11. Never replace a fuse by putting a penny behind the blown fuse or by wiring around the fuse.
12. Always pull on the plug (never the wire) when disconnecting appliances, light cords or extension cords from outlets.
13. When replacing a broken bulb, make sure that the circuit is dead and always use insulated pliers to remove bulb base. (Never your fingers.)
14. Be sure that there is a protective guard around the bulb on each extension cord.
15. Never, but never remove the back plate of your television while the set is plugged in.
16. Never work on any circuit unless the fuse has been removed and the circuit killed.
17. As an aid to fire prevention, do not leave appliances or TV "on" while no one is in the house to attend them.
18. Do not use cords as a substitute for permanent and properly installed wiring.
19. Don't use lamp sockets to supply current for appliances. Use the wall outlet.
20. Unless qualified, do not attempt to repair electrical appliances; call a licensed electrician. In fact, it is a good policy to call him whenever you have any electrical problem.

CHECK LIST FOR YOUR HOME

	Yes	No
1. Are all lamp, appliance and extension cords in good condition?	☐	☐
2. Are all plugs in good repair?	☐	☐
3. Are all wire connections in plugs completely enclosed?	☐	☐
4. Are all appliances grounded properly?	☐	☐
5. Are all extension lights protected by guards?	☐	☐
6. Do all wall switches and outlets have plates installed?	☐	☐
7. Does your fuse box have a list identifying each circuit?	☐	☐
8. Does your TV have a properly installed back plate?	☐	☐
9. Are all electric appliances out of reach of the bathtub?	☐	☐
10. Is the floor in front of your fuse box dry or do you have a dry wooden platform there?	☐	☐
11. Do your fuses "blow" frequently?	☐	☐
12. Are extension cords used for additional outlets?	☐	☐

You should be able to answer the first ten questions with a "YES" and the last two with a "NO."

One or more wrong answers will indicate the possibility of serious defects which can cause trouble. We recommend that you call in a licensed electrician to correct the defects.



New Image



FOR GUYS and GALS



WHO ARE LOOKING FOR SUMMER JOBS!

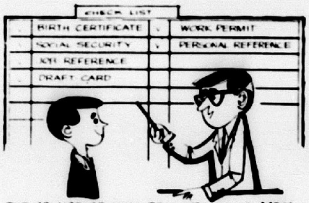


THERE ARE HUNDREDS OF DIFFERENT JOBS YOU CAN GET. LOOK THROUGH THE WANT ADS IN YOUR NEWSPAPER, GO SEE AS MANY EMPLOYERS AS YOU CAN. TALK TO A FRIEND WHO HAD A JOB LAST SUMMER AND SEE HOW HE GOT IT, TALK TO OTHER FRIENDS WHO MAY HELP YOU FIND A JOB. PEOPLE AT YOUR CHURCH KNOW ABOUT JOB OPENINGS... BUT ONE OF THE BEST WAYS TO FIND A JOB IS TO...

VISIT THE COUNSELOR AT YOUR SCHOOL, YOUR YOUTH OPPORTUNITY CENTER OR YOUR LOCAL STATE EMPLOYMENT SERVICE...

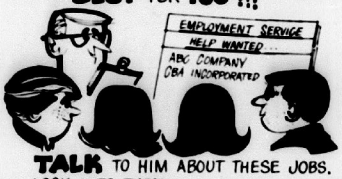


THESE PEOPLE CAN GIVE YOU REAL GOOD ADVICE... THEY'VE GOT THE WORD WHERE THE JOBS ARE

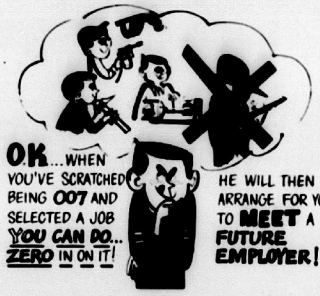


THE COUNSELOR WILL TELL YOU WHAT YOU MUST HAVE BEFORE YOU CAN GET A JOB !!!

HE CAN SUGGEST JOBS THAT WILL BE BEST FOR YOU !!!



TALK TO HIM ABOUT THESE JOBS. LOOK INTO THEM..... GET ALL THE FACTS.....



OK...WHEN YOU'VE SCRATCHED BEING 007 AND SELECTED A JOB YOU CAN DO... ZERO IN ON IT!

HE WILL THEN ARRANGE FOR YOU TO MEET A FUTURE EMPLOYER!

IF YOU HAVE NEVER HEARD OF THE COMPANY THEY ARE SENDING YOU TO... ASK THE YOUTH COUNSELOR ABOUT IT! DON'T FLY BLIND !!!



KNOW SOMETHING ABOUT THE COMPANY... WHAT THEY DO... OR WHAT PRODUCTS THEY MAKE... THINK OF HOW YOUR TALENTS WILL FIT THE JOB...

BE SURE TO TAKE EVERYTHING WITH YOU. WRITE DOWN NAMES... DATES... PLACES BEFORE YOU GO FOR THE INTERVIEW.....



GO ALONE...IT'S YOU! NOT YOUR FRIEND OR RELATIVE WHO IS LOOKING FOR THE JOB... BE CLEAN AND DRESS NEAT!! PLAY IT COOL - AFTER WORK YOU CAN WEAR YOUR MOD CLOTHES AND SWING!!!



ARRIVE AT YOUR INTERVIEW ON TIME! PAY ATTENTION! SIT UP STRAIGHT and THINK



BEFORE YOU SPOUT OUT AN ANSWER. BE HONEST AND POLITE. THE INTERVIEWER WILL WANT TO KNOW ALL ABOUT YOU..! CAN YOU USE YOUR HANDS TOOLS... OR HAVE ANY SPECIAL TALENTS THAT WILL HELP YOU ON THE JOB!

DON'T BE DISCOURAGED IF YOUR FIRST INTERVIEW DOESN'T PAY OFF...



WHEN YOU GET A JOB YOU MUST EARN YOUR PAY.. THE COMPANY IS IN BUSINESS TO MAKE MONEY...



YOU GET PAID FOR WHAT YOU DO... AND HOW MUCH HELP YOU ARE TO THE COMPANY...

HORSEPLAY... BEING LATE OR AWOL WILL ONLY GET YOU FIRED !!! BUT QUICK !!!



SPEND YOUR TIME DOING ONE THING... THE BEST JOB YOU POSSIBLY CAN. YOU WILL LEARN MORE AND YOUR VALUE TO YOUR EMPLOYER WILL INCREASE MUCH QUICKER!

THIS ADVICE WILL HELP YOU GET A JOB... BUT KEEPING IT IS UP TO YOU, YOUR ABILITIES... HOW HARD YOU WORK! YOUR JOB MAY SEEM SMALL NOW, BUT IT'S THE FIRST STEP UP A HIGH LADDER.



HOW FAR YOU GO..DEPENDS ON YOU!



THERE IS GOOD HELP AVAILABLE TO GET YOU A JOB... USE IT !!

BUT REMEMBER... THE BEST HELP IS YOUR EDUCATION and TRAINING.

YOUTH OPPORTUNITY CAMPAIGN SUMMER JOBS

Visit Highlands Hammock State Park

Turn Off US 27 (West Lakeview Drive) on SR 634 – Due West 2½ Miles to Park

Take Scenic Tour - See Wild Life - Camping Area - Picnic Facilities

Most any man can kill a duck, a quail, or a deer. destruction is easy. But man has never yet been able to assemble a new animal, from raw materials, and make it work. Construction comes difficult.

King Sennacherib of Nineveh, some 2,500 years ago, faced parking and traffic problems, too, and solved them—by placing the offender's head on a pike, at the scene of the offense.

Some of these policewomen make a feller feel like taking the law into his own hands. We've never heard of anyone climbing the ladder of success with his hands in his pockets.



A PRETTY MOUTHFUL for a pretty girl helped actress Hayley Mills celebrate her 21st birthday recently. Currently filming "Pretty Polly," she first appeared in a movie at age 12.

Divided We Crawl

A glass snake can live after it has been broken into two parts, but the two parts cannot join together again. Like many kinds of lizards, it can shed its tail and grow a new one in its place.

No New Tricks?

Dogs more than two years old have less ability to learn than puppies, according to trainers.

Jim Blackman Ford

English Ford Location

Across from Tropical Bank & Trust Co.

Phone EV 5-6458



Brand New Anglia DeLuxe

FULL PRICE **$1649.00**

"TAG INCLUDED"

Down Payment $149 – Monthly Payments $49



Hoss Hicks

Or bring your trade, any make or model. Price included, bucket seats, vinyl interior, white sidewalls tires, wall-to-wall carpets and many other extras.
See me today for a test drive in the economy champ Anglia or all new Model C Cortina Sedan or Wagon.

SEE THESE TRADE-IN SPECIALS

1966 DODGE DART GT	Hardtop. Real sharp.	$2295
1965 MUSTANG	Hardtop with air, one owner.	$1945
1959 FORD V8	Straight stick. See this jewel today.	$545
1963 FALCON	4 door with auto. trans. Air conditioned.	$795
1962 FORD	Galaxie '500' 4 door sedan. Auto. trans. Air conditioned. Vinyl interior.	$895

5 TRANSPORTATION CARS MUST GO TO MAKE ROOM — MAKE US AN OFFER!

OPEN 8 A.M. TO 7 P.M.

HAROLD (HOSS) HICKS, Manager

EVELYN KELLER, Owner & Manager
and GLADYS KIBLER, Staff Operator,
cordially invited you to their



GRAND OPENING

Thursday-Friday-Saturday

Refreshments Saturday 10-1 P.M.

CHIC Salon of Beauty

FORMERLY JEAN'S BEAUTY SHOP

12 N. COMMERCE ST., SEBRING – EV 5-0247

SPECIALIZING IN

★ STYLE CUTTING ★ TINTS
★ PERMANENTS ★ BLEACHING
AND ALL YOUR OTHER BEAUTY NEEDS

HARVEY'S

Transfer & Storage
Local and Long Distance
MOVING

Crating, Packing and Storage
Agent For
North American Van Lines
Allen Fogarty Bros., Inc.
Phone EV 5-7143
U.S. 27, South of Sebring

SPECIALS

Canna and Day Lilies
3 for $1.00

Tomatoes 7c a pound

Cole's Nursery

Westbrook Highway
Avon Park

NEED A PROFESSIONAL **KILLER?**
ROACHES? ANTS? TERMITES?
CALL ON
TERMINIX
Call Collect 682-6129
3221 New Auburndale Hwy.
Local Representative
World's Largest in Termite Protection

CROWELL'S

RADIATOR AND AUTO REPAIR SERVICE
also
PAINTING AND BODY WORK
All Work Guaranteed
Telephone EV 5-4068
Across From Sunlight
U.S. 27 South Sebring

MILLER PEST CONTROL

For the best against pest, call your local certified exterminator

EV 5-8258

10 years in business in Sebring

Don R. Pettit
Manager
29 So. Ridgewood
Sebring, Fla.

CAUFFIELD

PLUMBING
And
ELECTRICAL CONTRACTOR

New Installations and Repairs

—Call Us For— Estimates and Expert Installation

HO 5-5811
HO 5-5816

Westinghouse
Major Appliances & Air Conditioners
Factory Authorized Dealer

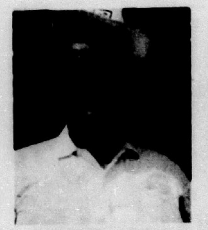
Ken Cauffield Hardware

Complete Line Of HARDWARE & PAINTS
LAKE PLACID

Look What we Have Working for You

THREE GOOD GUYS IN WHITE HATS

PLUS OUR BELLION LEADER



HARMON ATKINS



BUD WORDEN



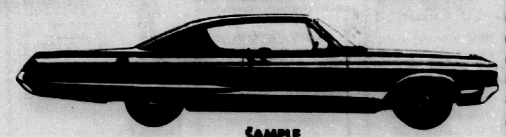
BILL GRAYBILL



PAM AUSTIN

AND

ALL KINDS OF DODGES COME TO REBELLION HEADQUARTERS



SAMPLE

WELLS MOTOR COMPANY

AVON PARK, FLORIDA

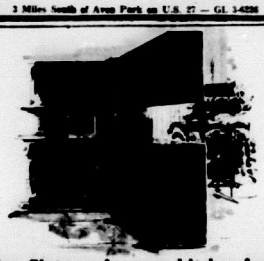
SPECIALS!

Plastic Couch	$29.95
Twin Beds	$49.95
Book Case	$19.95
Awnings	$16.95 each
Shallow Well Pump	$79.95
Bedroom Suite — Complete	$99.95



Visit Art and Phyllis

3 Miles South of Avon Park on U.S. 27 — GL 3-6256



New Elegance for your kitchen from BUILT RITE

Beautiful cabinets and counters surfaced with FORMICA BRAND

- wipe clean at the touch of a damp cloth
- shrug off spills, splatters, stains
- no refinishing—ever!
- woodgrains, solid colors, and patterns available
- new Suede finish that's warm to the touch

Cleaning drudgery is "out"—carefree elegance is "in"
Join the "in" crowd. Step in today at

BUILT RITE CABINET COMPANY

Sebring Weigle Avenue EV 5-0301

FORMICA® is a registered trademark, as well as a brand of laminated plastic surfacing material. Look for this identification to avoid imitations

There's up to... $1000 IN YOUR PURE OIL DEALER'S JACKPOT



Drive-In and Pick Up Your FREE Jackpot Slip!

No obligation — Nothing to buy. Just drive into your nearest Pure Oil Dealer and pick up your free slip. Save the halves and match as shown.



$20 for 3 Plums $1000 for 3 Pure Symbols
$5 for 3 Oranges $100 for 3 Bells
$1 for 3 Cherries $50 for 3 Melons

You're always a winner with these Values at PURE OIL DEALER



It's possible to Win $1 to $1000 at

YOUR PURE OIL DEALER THAT DISPLAYS THE JACKPOT SIGN

TRADE CLASSIFIED SELL BUY ADS LEASE

FOR SALE

MOVING — must sell several household items and children's play equipment; two automatic washers, bed, refrigerator, bicycles, etc. Bill Morrow, 4715 U. S. 27 South, EV 5-7767. Sebring —ltcJ8

CHARMING Lakefront Home—sandy beach—90 ft. front. Two bedrooms, 1½ baths, large living room, Florida room, all-electric kitchen w/dishwasher, central air-heat, closed-in garage, concrete driveway, hard top road circling Lake Lillian. Excellent location. Priced to sell—$25,000. Call owner, GL 3-4623, Avon Park.—3ltfc

PLANT NOW!

Norfolk Island Pines, Red Berry Pyracantha, Podocarpus, Passion Flowers, Portulaca for rock gardens. Many other items reasonable.

LANGREHR NURSERY
237 Fernleaf Ave., Sebring
EV 5-0563

DOUBLE BEDS — mattresses, box springs; dresser-desk combinations; chairs, night tables; carpeting with pads; portable TV's. May be seen at Mayflower warehouse. EV 5-6724, Sebring —ltcJ8

USED RIDING Toro mower—4½ h.p. Reasonable. EV 5-4987, Sebring —ltpJ8

KEEP YOUR CARPETS beautiful despite constant footsteps of a busy family. Get Blue Lustre. Rent electric shampooer $1. McClure Furniture Co., Sebring. —ltcJ8

Singer Dial-O-Matic Sewing Machine

Complete balance $41.18 or just assume $5.00 per month payment. Does everything completely. Automatic. Sold new over $300.00. Still guaranteed. Phone Lakeland collect 687-1535 or 858-5896.

PISTOLS, CLOCKS and watches. Largest selections in Highlands County. Phillip's Corner, 202 E. Main Street, Avon Park. 26-tfn

OUTBOARD MOTOR closeout new Chrysler 3—8¾ HP, 1—6 HP, 1— 9 HP, 1—50 HP, selling at cost. Call or see John Phillips, Phillips Corner, Avon Park. 26 .fn

"DOLLS BY JOSEF" for all ages 1 thru 16, glass ware, stemware, ruby gifts, radios, gag items, you name it, we have it. Phillips Corner, 202 E. Main Street, Avon Park. 26-tfn

CAMPERS!

I have 2 models Florida Campers left (New). Closing out at cost.

Col. Morrow —
MORROW BOAT SHOP
1½ mile south of Southgate Shopping Center — Rt. 27

ABSOLUTE AUCTION

To Settle Estate For Heirs of late David Sloan

Sat., June 17th.
10 A.M. Sharp
1810 ACRE RANCH
Divided into small tracts as a whole

- 200 Head Nice Cattle
- Long List Farm Machinery

LOCATION Central Florida, Lake County, Between Leesburg and Groveland, fronting on Hwy 33 (Watch for Auction Sign)

1810 ACRE RANCH Can Be Purchased In Small Tracts Or As A Whole Surrounded by Fla. Fruit Grows Now Operating As Developed Cattle Ranch. Cleared Land Now In Permanent Grasses. Several Beautiful Lakes. River Water In Wells. Ideally Set For Cattle. A-1 Grove Land. Fronting on Hwy 33 Ideal Set-Up for Development Speculation. Etc. Not Far From Walt Disney. Buy as Much Land As You Need At Absolute Auction. No Buy Backs. Cattle and Equipment Offered Separately in Small Lots.

Inspect this Ranch before sale. Representatives on Auction Site. Phone Groveland, Fla. 429-3775. June 12 until sale. Auction held under big rain-proof tent. Welcome, bring a friend. Refreshments on grounds. Write or Phone for Brochure.

Terms: Raw Free and Clear. 20% Down at Auction - Balance Secured with easy terms, owners will finance. Cattle and Equipment - Cash.

"Florida's Leading Auctioneers"
GRISSOM - KEMP AUCTION
Silver Springs, Fla. Ph. 236-2215
Orlando, Fla. Ph. 841-6974
23 E. Magnolia Ave.

FOR SALE

1966 EMERSON air conditioner, 17,000 BTU. Used less than 10 hours. Still under guarantee. Excellent buy. Call EV 5-6407, Sebring, between 7 A.M. and 5 P.M —3tcJ15

TRAILER COURT, 34 spaces, Highway 27 South at Lake Josephine. Electricity, new circle driveway. Ready for business. Rt. 1, Box 324, Sebring, EV 5-6031—F16tfc

TROPHIES—Tom Sutor, building 903, Sebring Air Terminal. Also scrap walnut. EV 5-6421 — Nokomis, Fla., or call 813-966-2434—2tpJ8

LET US BABY-SIT your loved ones while you vacation. Mrs. Foden, Sunny Haven Retirement Home, Rt. 2, Sebring —3ltfc

LUXURY APARTMENT—available July 1. Furnished or partly furnished. New "Indian Street" location. $125 month. EV 5-7247, Sebring —tfc

CESAN COTTAGES—efficiency. Summer rates. Beach, boating privileges. EV 5-7466. State Road 17 North, Sebring —4tcJ15

SEVERAL NICE apartments. Red Beach Lake Apartments on Highway 98—M18tfc

FOR RENT — two bedroom house, unfurnished. Phone EV 5-7941, Sebring —tfc

TWO BEDROOM CB furnished. Behind Kenilworth Lodge. 813 Hibiscus. $75 per month. Phone EV 5-7540, after 6 P.M., EV 5-7778, Sebring —M3tfc

TWO BEDROOM nicely furnished home. $50 per month. Phone Schwinn Homes, EV 5-7314, Sebring—A18tfc

FOR SALE: Good used portable typewriter. $25. Call GL 3-4355. 32-nc

PLATFORM ROCKER, as is $5 — lounge chair, $2.50; T.V. table $1.50; flat spring car lifts $5. pair. Kress GL 3-4197. 33-1tc

NEW 8 x 10 deluxe tent $49.25; deluxe pup tent $14.75; 1 gal. white enamel $3.50; 5 gal. cans inside light buff-paint $12.50; electric water fountain $65.00; small commercial deep fryer 745.; rubber tie down rope 20c ft.; new front lockers $30 and $11.40; Dodge 3/4 ton van $265.; new 15-26 6 ply bar tractor tires $92.50; used 900 x 16 ND 8 ply tires $14.50 to $22.50 foam rubber; steel cable; pipe fittings; shoes; boots. GREEN'S SURPLUS STORE. Ph. GL 3-3360, Avon Park. 33-1tc

CONTRACTORS

D & S ELECTRIC
CONTRACTING & SERVICE
LET US MAKE YOUR HOME MORE EFFICIENT & Enjoyable Electrically
DONALD C. COLE
227 Wren Ave. Sebring Hills
EV 5-8232 Sebring, Fla.
—tfc

AUTOS FOR SALE

1959 JEEP in real good shape. 4 wheel drive. $550. Call EV 5-0401, Sebring —M18tfc

IT'S A LINCOLN sedan with 8 cylinder motor as quiet as a cat's purr; excellent tires, electric windows, hydromatic brakes, turn signals, adjustable sunshades, right hand one electric lighted to make your lady happy to fix her make-up, radio for front and rear extras. All this only $575. This is not a wreck or a junk job. GL 3-3918. 32-tfn

CHEVROLET Pick-up Truck, good tires, new license, good running condition. Demonstrated if desired. Phone GL 3-6105 or at 15 W. Circle. 33-2tp

Quality Used Cars

1962 Studebaker pick-up truck. A-1 cond. 49,000 miles. New tires $695
1963 Studebaker 2-dr sedan. New tires. 47,000 miles. Just like new $695
1962 Pontiac Tempest LeMans. Stand. trans. Bucket seats. New paint. Clean. $695
1956 Chev. V-8 stand. trans. $350
1958 Olds 98 ..... $125
1955 Chev. Standard transmission $100
1957 Cadillac $75

"We pay cash for good clean used cars"

BOB'S USED CARS
Across from Southgate
Sebring — EV 5-6048

FOR RENT

TWO BEDROOM furnished mobile home. Near Southgate Shopping Center. Whalley Motel, Highway 27 South. Phone EV 5-7911, Sebring —J1tfc

EFFICIENCY apartment. Foden Courts. EV 5-6060, Sebring —J1tfc

VACATION COTTAGES. One and two bedroom cottages on private beach on Casey Key, 5th miles south of Sarasota. $150 to $250 a month, many available by the week. Write Neptune Realty, Box 494, Casey Key, Nokomis, Fla., or call 813-966-2434—2tpJ8

LET US BABY-SIT your loved ones while you vacation. Mrs. Foden, Sunny Haven Retirement Home, Rt. 2, Sebring —3ltfc

LUXURY APARTMENT—available July 1. Furnished or partly furnished. New "Indian Street" location. $125 month. EV 5-7247, Sebring —tfc

CESAN COTTAGES—efficiency. Summer rates. Beach, boating privileges. EV 5-7466. State Road 17 North, Sebring —4tcJ15

SEVERAL NICE apartments. Red Beach Lake Apartments on Highway 98—M18tfc

FOR RENT — two bedroom house, unfurnished. Phone EV 5-7941, Sebring —tfc

TWO BEDROOM CB furnished. Behind Kenilworth Lodge. 813 Hibiscus. $75 per month. Phone EV 5-7540, after 6 P.M., EV 5-7778, Sebring —M3tfc

TWO BEDROOM nicely furnished home. $50 per month. Phone Schwinn Homes, EV 5-7314, Sebring—A18tfc

FOR RENT
OFFICE SPACE
STORE BLDG.
FURN. APTS. & HOUSES
Apply Carson Properties
1 East Center
EV 5-6048

FIRST FLOOR three room nicely furnished apartment. Very close in, private bath, twin beds, jalousie-enclosed porch. Reasonable yearly rent includes all utilities. Adults. Stafford Apartments, 109 Pomegranate Ave., Sebring —J8tfc

REAL NICE efficiency apartment, furnished. Phone, days EV 5-8258; nights, EV 5-5394. Apartment at 618 S. Eucalyptus, Sebring —J8tfc

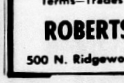
FOR RENT
STORE BUILDING
Downtown Sebring
Building 1,100 Sq. Ft.
Storage 275 Sq. Ft.
Available May 1, 1967
Call EV 5-7941

FOR SALE OR RENT—three bedroom house. Living room, dining room, kitchen, air conditioned. In Sebring. Call HO 5-7923, Lake Placid—ltpJ8
Lake Placid —ltpJ8

FURNISHED HOUSE, $50 per month. Adults only. 420 North Ridgewood Drive. Call Mr. Ruddick, EV 5-7075, Sebring —J8tfc

FURNISHED DUPLEX apartment. Cool, comfortable, walking distance. $55 month. EV 5-7247, Sebring —2tcJ15

FURNISHED SMALL upper, clean, comfortable garage apartment. $40 month, including gas and water. 117 Nasturtium. Sebring —ltcJ8



Complete Selection
Used Cars—All makes, models
TRADE-INS TRADED
ON NEW VWs
Open 'til 8 p.m.
Lee Regetz Volkswagen
1200 1st St. South
Bik N. of Citrus Showcase
WINTER HAVEN 293-3135
Factory Authorized VW Dealer

FOR RENT

APARTMENTS and houses, furnished or unfurnished at reasonable rates. Available evenings and weekends. Sophy M. Mitchell, Associate, Grayce McCoy, Realtor. EV 5-8942. Sebring —tfc

SEVERAL AIR CONDITIONED apartments. One block from Circle. Summer rates. Phone Grayce McCoy, EV 5-7740. Sebring —tfc

FOR RENT
New Waterfront Villas

Beautifully furnished one and two bedroom Lanai-Kai Villas. Centrally heated and air-conditioned, kitchenettes, screen porch and each with its own boat and fishing dock. Completely equipped including linens. By the week—month—season.

SUN 'N LAKE ESTATES
U.S. 27 South—Lake Placid, Fla.
—tfc

SHADY LANE Trailer Court, Hwy. 27 So., at Lake Josephine, Sebring. Furnished efficiency apartments, trailers, Trailer spaces, 10 minutes to town. Good fishing. Free citrus fruit to tenants. EV 5-6031, Sebring. N24tfc

FURNISHED EFFICIENCY apartments. Norris Building on the Circle. CM2. EV 5-7540 After 5 P.M., EV 5-7778, Sebring. — D1tfc

Lakeview Terrace Apartments
Completely Furnished Efficiencies
Beach, Boats, Fishing, Shuffle-board, Laundry Facilities. Reasonable rates by Day, Week, Month.
Special Yearly Rates.
720 N. Lakeview Drive
Phone EV 5-6048, Sebring

SPACE FOR RENT, Jacaranda Hotel Building, GL 3-3177 Sebring —tfc

TRAILER Spaces for rent. Contact Scott Landress, GL 3-3013 Avon Park. 31-tfn

TWO BEDROOM, air-conditioned apartment and three bedroom trailer on Lake Letta, Wilson, call GL 3-4525 33-4tc

THREE BEDROOM, well furnished apartment, summer rates, everything private. GL 3-4185. 33-1tc

TWO BEDROOM furnished trailer, corner Hart Ave. and Church Street. GL 3-4404 33-1tc

TWO BEDROOM HOUSE conveniently located. Phone GL 3-4897 after 4 p.m. 33-1tc

PETS AND LIVESTOCK

BEAUTIFUL AKC black miniature poodle puppies. Two males, one female. Call EV 5-0417, Sebring —ltcJ8

DOBERMAN PUPPIES for sale. Registered, all shots. 10 weeks old. EV 5-8296, 115 Sandra Blvd., Sebring —ltcJ8

LET YOUR DOG or cat kill their own ticks and fleas. Simply feed them TICK-RID CAPSULES. Sebring Tuxedo Feed Store —2tcJ15

WELSH PONY, four year old mare—complete with saddle and bridle. Make offer. EV 5-6279, Sebring—J8tfc

FOR SALE—Siamese kittens, $15. Lake June Road, Lake Placid. Call, after 4 P.M., HO 5-3223, Merillatt —ltpJ8

WHITE GERMAN Sheppard puppies, 8 weeks old, registered female. GL 3-4112 33-2tp

LOST OR FOUND

LOST: Two small brown female dogs. Vicinity of Lake Josephine and Highway 27. Reward. EV 5-6031, Sebring —2tcJ8

SUMMER SPECIALS
AIR CONDITIONED—OF COURSE

1962 CHEVROLET STATION WAGON—V8, automatic transmission, power steering, factory air. Priced to go at only
$1095.00

1965 FORD GALAXIE 500 4 door hardtop. Fully equipped. You name it and its got it!! Very clean and ready. Only
$1995.00

Terms—Trades and Bank Financing on all cars

ROBERTS MOTOR CO., Inc.
500 N. Ridgewood Drive Sebring, Fla.

REAL ESTATE

FOR SALE

Two furnished Mobile Homes with lots. One 45 x 12 with one bedroom. Also one 65 x 12 two bedroom with 1½ baths. Ready to move in.

Across from Southgate Shopping Center on Route 27 at
GRAYCE'S MOBILE ESTATES

INTERESTED?

3 Bedroom, two bath house, family room, large Florida room, huge carport with cement drive, (ideal for outdoor play yard for children), North Lake Ave. See this attractive home, once offered for $18,000 now $15,500.

—o—

3 bedroom, bath and half, family room, formal dining room, new block construction, only $16,950 with a large mortgage you can assume.

—o—

Old but big and roomy, in a quiet neighborhood lot 80' x 135', only $5000.

—o—

3 bedrooms, 1 bath, living room, dining room and kitchen plus porch and utility, completely furnished for $6400.

—o—

2 bedrooms, one bath, Fla. room, furnished in good location. Qualify for owner to finance, make your OFFER CASH for a bargain!

TED J. WARD
Realtor
36 E. Main Street
AVON PARK
Ph.—Office GL 3-3553
Associate
Mrs. Hazel Wilson, Sec.

NEW HOME, three bedroom, two bath, roomy house with Florida room, breakfast nook, carport, etc. Large lot, completely landscaped. Low down payment. Norval W. Noel, 208 Lake Sebring Dr., EV 5-6089, Sebring —M2tfc

MUST BE SEEN to be appreciated. Tile bath; kitchen with built-in stove; three bedroom, family room, living-dining room. Wall to wall carpet. Large carport and utility room. Storage house rear of lot. Close in. $9,000. EV 5-7580, Sebring after 6 P.M. and weekends. —fch

EIGHT ROOM home, 24 bearing orange trees, 10 big palms and garage. $4500. GL 3-3204. 29-tfn

REAL ESTATE

- ACREAGE - 5, 10, 15 Acre Tracts, River Ridge Ranches - $350 per acre, 10% down.
- Two Story Frame house 3 BR - 2 Bath - Furnished - Large lot - Price $7500 - Terms.
- Two Bedroom, 1 Bath CB home - corner lot - F.H.A. mortgage - Price $10,300.
- New Home - 2 BR, 2 Bath - Central Heat and Airconditioning - city water and sewer. Close-in - Price $17,000.

ROBERT R. KING, JR
REALTOR
GI 3-4854
South U. S. 27
(Next to Griffin's Restaurant)

NEAR CATHOLIC CHURCH

Lovely Corner — Fully Furnished — Modern Kitchen — 2 Bedroom — Separate Garage —
Fairly Priced at $11,000

Pearl Yeager
105 South Commerce
EV 5-7247

PERSONAL

I WILL NOT be responsible for any debts other than my own. Charles Padgett, Sr.—ltpJ8

I AM NOT responsible for any debts made hereafter. Johnnie D. Brackin. 33-1tp

SERVICES

SCISSOR SHARPENING Guaranteed precision sharpening of scissors and pinking shears. Ida's Gift Shop, 25 North Ridgewood. Sebring—M30tfc

PAINTING AND PAPER hanging. Reasonable rates, 25 years experience, insured. Frank Furtaw. Phone HO 5-6795, Lake Placid. — D1tfc

WASHBURN MOWER
Sales and Service
Authorized Dealer
TORO
Free Pickup and Delivery
Open 7 A.M. - 6 P.M. Daily
Reconditioned Mowers
All Makes Repaired
455 N. Pine EV 5-7551

NEW SINGER sewing machines, sales and service. Try a new Singer in your home. No obligation. Inquire at Ida's Gift Shop, 25 North Ridgewood. Phone EV 5-7451, Sebring—tfc

MACHINE CLEAN house exteriors and roofs. Satisfaction guaranteed. Smith Brothers Contractors, GL 3-4993, Avon Park. —M18tfc

NICHOLS'
PURE OIL
SERVICE STATION
Main Street — Avon Park
GL 3-6226
WHEEL BALANCING
Bonus Stamps Saturdays
Gas, Oil, Wash, General Repair, Welding.

VACUUM CLEANERS
Bags and Belts Also to Fit
ELECTROLUX
Write: F. HIRST
P. O. Box 1285
Boca Raton, Florida 33432

NEW AND USED TYPEWRITERS ADDING MACHINES
McCOMB'S BUSINESS MACHINES
Sales & Service
309 N. Pine St. EV 5-6091
Sebring

RUBBER STAMPS, let us know your needs. Quality workmanship. Prompt delivery. All post cards or letters, with imprint desired. Phone GL 3-4318. McFarland's Rubber Stamps, P. O. Box 184 (20 W. Charles St.) Avon Park, Fla.) 31-tfn

AL HARTT
WATCH & LOCK REPAIR SPECIALIST
JEWELER & LOCKSMITH
CLOSED SATURDAY
19 N. RIDGEWOOD DR.
SEBRING, FLA.
EV 5-5205

IT'S POSSIBLE we can save you money with our method of machine cleaning. We do roofs and outside structure on all buildings. We also do quality painting. Call us for free estimate. GL 3-6993, Avon Park. 31-tfn

PIANO TUNING by a certified piano technician. Phone GL 3-4185. 32-4tc

OUTSIDE AND INSIDE painting. A-1 work at reasonable prices. Call GL 3-6311. 33-1tp

FOR SALE

Lakefront Estate, 5 acres, 225 ft. on beautiful Lake Lotela. 3 acres in citrus. Nice 2 B/R home and many other features. New low price $25,900.

—o—

Large 3 B/R CBS Home, outside city on 2 lots with city water. Built in kitchen. Priced at $13,750.

—o—

3 B/R CBS with Florida room, garage. Close in. Total price $13,000.

FOR RENT

Nice two bedroom CBS unfurnished home near hospital, $75 month.

Malcolm E. Crews
Realtor
421 E. Main St.
GL 3-4721
AVON PARK

HELP WANTED

EXPERIENCED Kitchen help wanted. Apply in person. Griffin's Restaurant, Avon Park. 30-tfn

WAITRESS. Dishwasher, Cook. Apply In Person only. Jacaranda Hotel, 19 E. Main Street, Avon Park. 31-tfn

MOBILE HOMES FOR SALE

30 x 10 TWO BEDROOM maroon and white mobile home. 1965 model. Reasonable. See at Beachfront Court, North Alt. 27, or call EV 5-6048, Sebring —ltcJ8



SPECIAL FOR NEWLY WEDS

2 bedroom — 12 foot wide, raised ceiling, carpeted, vinyl tile, 3 inch walls, bedspreads completely furnished, plus many more items. Seeing is believing.

ONLY $3,995

DEPENDABLE SEBRING MOBILE HOMES

Between Sebring and Avon Park on Highway 27 near the bowling alley

We buy, sell or trade

HELP WANTED

SPARE TIME INCOME

[illegible] and [illegible] needed [illegible] Griffin [illegible] Cosmetics [illegible] and [illegible] terview call —ltcJ8

HELP WANTED-MALE

FULL TIME employment with local bottled gas and appliance company. Must have service obligation completed. Call for appointment, EV 5-6336, Stephen's Gas & Appliance Co., Sebring —3ltfc

MEN DRIVERS

Train now to drive Sand trucks. You can earn over $2.25 per hour, after short training. No need to relocate. For application and interview call 305-885-2617.

Or write Nation Wide, 2885 West Broward Blvd., Ft. Lauderdale, Fla.

HOOD'S DAIRY

"Hood's Dairy Avon Park will employ men as route salesmen who are looking for permanent year around employment with a progressive company. If you enjoy good health and are willing to work to get ahead apply in person. Wauchula Road, Avon Park, or call GL 3-2240 for interview

2 Bedroom—12' Wide — $3,695.00

Floorwood 12' x 60' Expando Model

Residential By Princess
Also Silver Starr Quality For Less

BARKLEY MOBILE HOMES, INC.
PH. 2-4024 U.S. 17 N., Wauchula Open Sunday 2-5 P.M.

FHA HOMES
Various Subdivisions $100 Down and small monthly payments

HUBBARD K. BIGGS Realtor
F.H.A. Managing Broker for Highlands County
704 US 27 N. Avon Park
GL 3-3134

GRADY MERCER CONSTRUCTION COMPANY
DRAGLINE AND BULLDOZER WORK
DITCHES — DIKES — FILLS
SEBRING, FLORIDA
PHONE EV 5-8678 20 CYPRESS STREET

CARPETING
WALL — TO — WALL
INSTALLED WITH 43-OZ. SPONGE RUBBER CUSHION
$6.95 SQ. YD.



McCLURE FURNITURE CO.
"Where Good Furniture Is Not Expensive"
20 S. COMMERCE SEBRING

CLASSIFIED

HELP WANTED FEMALE

WAITRESSES WANTED
Insurance and vacation benefits. Opportunity for advancement. Apply in Person.
HOWARD JOHNSON'S
U. S. 27 S. Sebring

AVON CALLING

WOMEN who want to be successful and earn good money in their spare time. Money-back guarantee makes Avon Cosmetics very much in demand and easy to sell. For interview call EV 5-6020, Sebring. —1tcJ8

EXPERIENCED SECRETARY wanted. Age 21-35. Must be good typist, basically familiar with office machines. Must take shorthand. Pleasant working conditions. Write Box F, c/o Sebring News, giving complete resume.—3tcJ22

SECRETARY, shorthand necessary. 8 A.M. to 5 P.M., five days. Sebring Industrial Air Park. Write Box 716, Sebring. Salary open.—3tcJ6

COOK AND WAITRESS wanted. No phone calls. Apply in person —Horne's Restaurant, U. S. 27 South, Sebring.—3tcJ6

MATURE WOMAN with driver's license as housekeeper — companion for retired gentleman. Modern home. Salary open. Box 231, Sebring.—1teJ1

YOUNG LADY to do general office work, must also be able to greet the public and handle appliance sales. Call GL 3-4404 for appointment. 33-1tc

SITUATION WANTED

MIDDLE AGED lady, practical nurse, will do house work or care for aged or sick. Call EV 5-8286, Sebring. Sylvia Duggan. —1tpJ3

RELIABLE Woman who will baby sit in her home. GL 3-3540. 32-1tc

RELIABLE HANDYMAN wants house, trailer repair or remodeling, gardening or part-time work — what have you? Reasonable. Kreas GL 3-4197. 33-1tc

WANTED

CASH FOR low priced acreage. Wayne Rhoads, Route 7, Crawfordsville, Ind. 47933.—3tcJ22

WANTED TO BUY

10 TO 20 ACRES—suitable for trailer home and horses. Wayne Rhoads, RR 7, Crawfordsville, Indiana 47933.—3tcJ3

NOTICES

I WILL NOT be responsible for any debts other than my own.—Johnnie Brackin.—3tpJ22

GROVES FOR SALE

GROVE FOR SALE. DeSoto City area. 25 acres. 19 set out. Call this number EV 5-8300, Sebring. S15cfc

The Things We Say

By RUBY SHANNON

"If you drive, don't drink; if you drink, don't drive," is a well-known safety slogan but, in spite of the danger, many friends, upon parting, take "one for the road."

This ancient social custom has been handed down from the days when men traveled on horseback and the horses knew better than to run into each other whether their dizzy mounts could steer their straight or not!



In those days, the "one for the road" was often called "stirrup cup." It was a drink of wine or other alcoholic beverage offered to a man after he had mounted his horse.

Offering the stirrup cup was an especially gracious gesture to the folk living in the highlands of Scotland. Sir Walter Scott, in his narrative poem, "Marmion," wrote:

"Lord Marmion's bugles blew to horse;
Then came the stirrup cup in course;
Between the baron and his host
No Point of Courtesy was lost."

"One for the road" is an ancient custom we cherish, but it has become downright dangerous to cling to it in modern times because of changing modes of transportation.



IT MAY NEVER CATCH ON in Parisian fashion circles, but it's prestigious headgear for this smiling tribal chief at New Delhi, India.

Things to See... Places to go

FOR EXTRA GOOD EATING
DINE HERE
ROMANIAN
TENDERLOIN STEAK
with mushroom sauce
TRY OUR
"PAPPY'S" JUMBO SALAD BOWL
Crisp green vegetables, Julienne of Turkey, Ham and Cheese, Choice of dressings, nuttiest.
Open For Breakfast
TOWER VIEW RESTAURANT
FOR RESERVATIONS CALL HO 5-6651
WE CATER TO MEETINGS & PARTIES
U.S. 27 Lake Placid

STEAKS FRIED CHICKEN
SEA FOOD RIB ROAST
UNDER NEW MANAGEMENT!
OPEN FOR BREAKFAST • LUNCH AND DINNER
WE SPECIALIZE IN STEAKS
OPEN 6 A.M. - 11 P.M. — CLOSED TUESDAYS
CLAYTON'S RESTAURANT
Highway 27 South — Sebring — EV 5-7556

SEE
This Week at Your BEAUTIFUL NEW AIR CONDITIONED
SOUTHGATE ROCKING CHAIR THEATRE
SOUTHGATE SHOPPING CENTER U.S. 27 — SEBRING
EV 5-6760
THURS.-FRI.-SAT.
One bullet can kill a town... just like a man!

WELCOME TO HARD TIMES
SUN. - WED
ELVIS PRESLEY'S Newest, Greatest Hit
ELVIS with songs and adventures in mad mod Europe!
"DOUBLE TROUBLE"
2 Shows Monday - Friday 2:30 and 8 P.M.
Continuous Saturday and Sunday from 1 P.M.
Adults 75c—Children 35c
Bargain Matinee Monday-Friday 50c
STARTS June 15
HILANS Theatre
AVON PARK, FLA.
Phone GL 3-4354
Box Office Opens 1:45
Night Show 6:45
Monday thru Friday
Thurs.-Fri.-Sat. June 8-9-10
WILLIAM CASTLE presents
LET'S KILL UNCLE
TECHNICOLOR
NIGEL GREEN
ALSO
A FISTFUL OF DOLLARS
Sun.-Mon.-Tues. June 11-12-13
WELCOME TO HARD TIMES
AND
MURDER, GO HOME
Continuous Showing
Sunday-Monday-Saturday
Box Office Opens 1:45
SEVON DRIVE-IN
Thurs.-Fri.-Sat. $1.50 Per Car
HENRY FONDA
"BATTLE OF THE BULGE"
—ALSO—
ELKE SOMMER
FRONTIER HELLCAT
Both In Color
Sun.-Mon.-Tues.-Wed. Adult Entertainment
Paul Newman is Harper
In Color

PORK LOINS
RIB END 49 LOIN END 59
QUARTER PORK LOIN 59

FOOD FAIR
PRICES EFFECTIVE THRU WEEKEND AT ALL FOOD FAIR STORES
WITH YOUR EVERY PURCHASE
QUANTITY RIGHTS RESERVED
SUPERMARKET
U.S. 27 & State Rd. 64
Avon Park

FOOD FAIR COFFEE
Maxwell House
49 39 29 19
9¢

Frozen Food Sale!
CRINKLE CUT
Frozen French Fries
9-OZ. PKG. 5¢ SAVE 57¢ ON 6 PKGS. LIMIT 6, PLEASE
SAVE 20¢ DRESSEL'S HONEY PECAN OR Coffee Cake FROZEN 14-OZ. PKG. 59¢
LIBBY'S FROZEN Raspberries .... 10-OZ. PKG. 29¢
BIRDS EYE Frozen Kool Whip PINT CONT. 29¢
TURKEY-CHICKEN-BEEF FROZEN SAVE 10¢ Morton's Dinners 11-OZ. PKG. 39¢
SAVE 20¢ TREASURE ISLE FROZEN Breaded Shrimp 20-OZ. PKG. $1.39

U.S. CHOICE Beef Sale!
TOP U.S. CHOICE CHUCK ROAST ... 49¢
TOP U.S. CHOICE CALIFORNIA ROAST ... 79¢
TOP U.S. CHOICE CHUCK STEAK ... LB. 59¢
TOP U.S. CHOICE BONELESS NEWPORT STEAK ... LB. 79¢
TOP U.S. CHOICE BONELESS SHOULDER STEAK ... LB. 98¢
LEAN FRESH GROUND CHUCK ... LB. 79¢

SALE OF Libby's CANNED FOODS
Tomato Juice 4 QUART BOTTLES $1
LIBBY'S Fruit Cocktail ... 4 17-OZ. CANS $1
LIBBY'S Vienna Sausage 4 4-OZ. CANS $1
LIBBY'S Giant Sweet Peas 5 17-OZ. CANS $1
LIBBY'S GOLDEN Cream Style Corn 5 17-OZ. CANS $1
LIBBY'S Pork & Beans ... 7 14-OZ. CANS $1
LIBBY'S Cut Beets ... 8 16-OZ. CANS $1
LIBBY'S Beef Stew ... 2 24-OZ. CANS $1

COUNTRY MANOR HAMS 3-LB CAN $2.78
FLORIDA GRADE 'A' FRESH ICED FRYER PARTS ... LB. 49¢
BREAST WITH RIBS, LEGS, THIGHS, DRUMSTIX
SWIFT'S PREMIUM TURKEY 1¾-LB. PKG. SLICES IN GRAVY $1.79
SUGAR CREEK Lykes Wieners ... 12-OZ. PKG. 42¢
PIXIE BAG Sauerkraut ... 1½-LB. BAG 25¢
ORANGE DRINK FLAVOR CRYSTALS MAKES TWO QUART CONT. 19¢

99¢ VALUE
ULTRA BRITE 6¼-OZ. TUBE 57¢ TOOTH PASTE

FOOD FAIR FLORIDA FRESH GRADE "A"
MEDIUM EGGS DOZ. 32¢

Heat & Serve Seafood
BREADED & FRIED FISH STICKS LB. 49¢
BREADED & FRIED Cod Fillet 24-OZ. PKG. 89¢
DEVILS FOOD CAKE FOOD FAIR OVEN FRESH ... EACH 63¢

TOP QUALITY GEORGIA PEACHES - - - - - 2 LBS. 49¢
TOP QUALITY VINE RIPENED WESTERN HONEYDEWS ... EA. 59¢
GARDEN FRESH CALIFORNIA BROCCOLI ... BUNCH 29¢
TOP QUALITY FLORIDA WATERMELONS ... EA. 89¢
INDIAN RIVER JUICE ORANGES ... 10 FOR 29¢
INDIAN RIVER SEEDLESS GRAPEFRUIT ... 10 FOR 39¢
TOP QUALITY CALIFORNIA LEMONS ... 10 IN A BAG 39¢

Heart Rest ICE CREAM 39¢