Sermonette

Rev. Herbert D. Graetz
Union Congregational Church

ON READING THE BIBLE

"Thy word is a lamp to my feet and a light to my path." Psalm 119:105.

This is Universal Bible week and so we turn our attention to God's Holy Word. The bible has meant so much in the lives of all of us.

You fondly handle an old bible and say: "This was my grandmother's bible, or my mother's bible, or my father's bible." The very touch of the volume induces a feeling of reverence, for this book meant so much to someone dearly beloved.

Now, turn from your reverie and ask yourself a straightforward question: What does my bible mean to me?" Can you honestly say: "Thy word is a lamp to my feet and a light to my path." It can be!

There is something at the heart of man that yearns for God. Jobs' great cry. "O that I knew where I might find him," is expressive of the ageless longing and the surging hope in the human heart.

When we turn to the bible we discover this yearning expressed as in no other book. Man reaches for God through prayer and supplication, in praise and thanksgiving, in pain and despair: "My soul waiteth for the Lord more than they that watch for the morning." Psalm 130:6.

The bible resolves our longings. In it we are made to know that as the human hand reaches upward through the dark, a divine hand reaches down to man. God reaches for man through visions, revelations and communion and finally confronts him in Jesus Christ, the Word of God made flesh.

God looks up at you as you read the burning words of the prophets, the songs of the psalmist, the testimonies of the saints and the sinners, the cries of the penitents, the glad shouts of salvation and finally the revelation of His love in the teachings, the life, death and resurrection of His Son, Jesus Christ our Lord. God looks up in the words of promise: "If with all your heart ye truly seek me ye shall surely find me." Jermiah 29:13.

The bible makes the power of God available for our day by day living. It provides life with a Gibraltar that juts out into a story sea and stands. It gives life a light that follows every advance into the surrounding darkness. It should be read!

One of the best ways to read the bible is to follow John Ruskins' advice: "try to be present, as if in the body, at each recorded event in the life of the Redeemer." In other words be one with those about Jesus. Watch as the Master calls Zaccheus down from the sycamore tree. Go home with them. Listen as Jesus says to the despised tax collector: "Today salvation has come to this house—For the Son of man came to seek and to save the lost." St. Luke 19:9-10. And suddenly you are reading about Jesus and you, for you will be standing where his contemporaries stood. Jesus did not scorn Zaccheus, he loved him. You will discover that he loves you, when you cannot love yourself. He forgives you, when you can't forgive yourself. He believes in you, when you no longer believe in yourself. You begin to realize that through Christ God is involved with you in life as you live it, hurt by your hurts, and grieved by your sins.

Let's think back to childhood days. A child disobeys his mother and insists that he has done no wrong. She is hurt. The child wanders away and becomes increasingly miserable because he knows that he has hurt his mothers' feelings. Finally he can stand it no longer and runs to her. Throwing himself into her arms he cries out: "Mom, I am sorry. I was wrong." She forgives the child because her love is real and deep.

Now, that same boy is grownup. He does wrong. He rationalizes and tries to bluff his way through. As the moral pressure increases, he becomes more and more contrite of heart until at long last he cries out: "O God, I am sorry. I have been so wrong."

This can come to pass as we read the pages of the bible. For Christ cares for you. He isn't just saying to Zaccheus, "I am coming to live awhile in your house" but he is saying to you, "I am coming to live in your heart."

In reading the bible we go from one divine encounter to another and each opens a window in our lives.

Bible reading is not dull. It can be one of the most exciting experiences in your life. How exciting it would be, if you saw God. Well, sooner or later you will see God, the Father that Jesus revealed, and that will be the most wonderful moment in your life.

Maybe the light will come with some golden text of scripture. An old preacher once quoted the following text to a young, depressed man of the cloth. "And he that sent me is with me: the Father hath not left me alone: for I do always those things which please him." St. John 8:20. And then he told him how that text once lifted him out of the miry clay of despondency. For in it he found a sense of divine mission and the realization that he was never left alone. "You are not alone," he said, "the centuries fight for you, eternity is your ally; you are in the keeping of one who holds you with love that will not let you go."

Surely, when we take the Holy Bible down to read, which we ought to do day by day, we should do it with the prayer: "Reveal thyself, Oh God! Teach me to love thy sacred word and view my Saviour there."

TOLL FREE TRAVEL SERVICE

Highlands County residents can obtain airline and ship information and tickets—without expensive phone calls—or without going out of town—by dialing O—Operator and asking for Lake Wales WX 2013. They will be connected with experienced agents at the Lake Wales Travel Bureau of the Highlands Travel Service in the Walnhill Hotel, Lake Wales. This office has a leased line so that calls can be made to carriers without toll charges. Arrangements can be made for tickets to be mailed.

INVITATION TO BID

The City of Avon Park will accept bids for one insurance policy covering all risk, windstorm coverage, theft and liability insurance for the city of Avon Park. Specifications for type and amount of coverage desired may be secured at City Hall. Successful bidder will be required to write Workmen's Compensation Insurance, if requested by the City.

Bids to be submitted to office of City Clerk, City Hall, Avon Park, Fla. before 5:00 P.M. Friday, January 12, 1968. The City reserves the right to accept or reject any or all bids or any part thereof.

Malcolm K. Crews
City Clerk
Pub. Dec. 7, 14, 1967

NOTICE UNDER FICTITIOUS NAME LAW

Notice is hereby given that the undersigned, pursuant to the Fictitious Name Statute, Section 865.09 of the Florida Statutes as amended, will register with the Clerk of Circuit Court, in and for Highlands County, Florida, upon receipt of proof of the publication of this notice, the following name, to-wit: MID-STATE SIGN SERVICE, under which name I am engaged in business at 500 S. Lake Avenue, Avon Park, Florida, and that the owner of said business is: George E. Chandler

Dated at Avon Park, Highlands County, Florida, this 12th day of December, A.D., 1967.

George E. Chandler
Pub. Dec. 14, 21, 28, Jan. 4, 1968.

INVITATION TO BID

The City of Avon Park will receive bids for the following described automobile:

One New 1968 4 Door Sedan, Police Model, Color White, 117" minimum wheelbase
V-8 Engine, Dual Exhaust
270 Horsepower minimum
(Specify cost extra for larger engine)
8 wheels & tires, 8.25 x 15
Safety flasher all lights
Heavy duty radiator
Heavy duty battery, 70 amp
Heavy duty alternator
2 speed electric windshield wipers
Heavy duty front & rear springs
Heavy duty shock absorbers
Speedometer calibrated
Power brakes
Power steering
Heavy duty front suspension
Heavy duty alternator
Heavy duty automatic transmission
Heavy duty floor mats
All vinyl interior
Heater and defroster
Left hand remote control outside mirror

There will be no trade-in. Bids to be submitted to office of City Clerk, City Hall, Avon Park, Florida on or before 2:00 P.M. Thursday, December 28, 1967. Delivery date shall be specified.

The City of Avon Park reserves the right to accept or reject any or all bids.

Malcolm K. Crews,
City Clerk
Pub. Dec. 14, 1967.

ORDINANCE NO. 476

AN ORDINANCE AMENDING SECTION 23.3 OF THE CODE OF ORDINANCES OF AVON PARK, FLORIDA; REZONING A CERTAIN AREA FROM R-3 DESIGNATION TO R-4 DESIGNATION.

BE IT ORDAINED by the City Council of Avon Park that Section 23.3 of the Code of Ordinance of Avon Park, Florida, (Zoning Ordinance No. 292, Paragraph 3) be and the same is hereby amended to read as follows:

Section 1. All of Lots 1, 2, 3, 4 and 5 of Block 131, Section 32, Township 33 South, Range 28 East, Highlands County, Florida, are hereby designated and classified as an R-3 area under the Zoning Ordinance of the City of Avon Park, Florida.

Section 2. This Ordinance is an emergency measure and it is hereby found and determined that the welfare of said city or a part thereof requires its immediate passage, and this ordinance shall take effect and be immediately upon its passage and approval by the Mayor and upon its being published one time in a newspaper published in said City.

PASSED AND ADOPTED by the City Council of the City of Avon Park, Florida, this 11th day of December, 1967.

ATTEST:
ANDREW R. SCOTT,
President City Council
MALCOLM K. CREWS
City Clerk

APPROVED this 11th day of December, 1967.
Approved as to form and content:
HUE E. NUNNALLEE
City Attorney
Pub. Dec. 14, 1967.

ORDINANCE NO. 477

AN ORDINANCE LEVYING AND IMPOSING UPON ALL INSURERS NOW OR HEREAFTER ENGAGING IN OR CARRYING ON THE BUSINESS OF INSURING WITH RESPECT TO CASUALTY RISKS AN EXCISE OR LICENSE TAX IN ADDITION TO ANY TAX NOW LEVIED OR IMPOSED OF THE GROSS AMOUNT OF RECEIPTS OF ALL PREMIUMS FROM CASUALTY INSURANCE POLICIES INSURING PROPERTY WITHIN THE MUNICIPAL LIMITS OF THE CITY OF AVON PARK AND PROVIDING WHEN SAID TAX SHALL BE DUE AND PAYABLE.

WHEREAS, the Legislature of the State of Florida, by Chapter 181, Florida Statutes, (Charter 28286, Laws of Florida, 1953), created a Special Fund known as the Municipal Police Officers Retirement Trust Fund, and thereby authorized municipalities falling within the purview of said act, to levy an additional tax upon such insurance carriers designated in said act, the said proceeds from said tax to be used in partial support of said fund, and

WHEREAS, it is the desire of the City of Avon Park to put into full force and effect the provision of said Chapter 185, Florida Statutes (Chapter 28286) in said municipality BE IT ORDAINED BY THE CITY COUNCIL OF AVON PARK, FLORIDA:

Section 1. That there is hereby assessed, imposed and levied on every insurance company, corporation or other insurer now engaging in or carrying on, or which shall hereafter engage in or carry on the business of insuring with respect to casualty risks, as shown by the records of the Insurance Commissioner of the State of Florida, an excise or license tax in addition to any license tax or excise tax now levied by the City of Avon Park, which said tax shall be in the amount of 1% of the gross amount of receipts of premiums from policyholders on all premiums collected on casualty insurance policies, covering property within the corporate limits of the City of Avon Park.

Section 2. That the license or excise tax herein levied shall be due and payable annually on the first day of March of each year hereafter.

Section 3. This Ordinance is an emergency measure and it is hereby found and determined that the welfare of said City or a part thereof requires its immediate passage, and this ordinance shall take effect immediately upon its passage and approval by the Mayor and upon its being published one time in a newspaper published in said City.

PASSED and ADOPTED by the City Council of the City of Avon Park, Florida, this 11th day of December, 1967.

ANDREW R. SCOTT,
President City Council
ATTEST:
MALCOLM K. CREWS
City Clerk
APPROVED this 11th day of December, 1967.
JAMES M. DOERR,
Mayor
Approved as to form and content:
HUE E. NUNNALLEE
City Attorney
Pub. Dec. 14, 1967.

NOTICE TO CREDITORS FLORIDA STATUTES

IN THE COUNTY COURT OF THE COUNTY JUDGE, HIGHLANDS COUNTY, FLORIDA.
IN PROBATE
IN RE: ESTATE OF
CARRIE B. ELLIS,
Deceased.

TO ALL CHRISTIANS AND PERSONS HAVING CLAIMS OR DEMANDS AGAINST SAID ESTATE:

You and each of you are hereby notified and required to present any claims and demands which you, or either of you, may have against the estate of CARRIE B. ELLIS, deceased, late of said County, to the County Judge of said County, Florida, at his office in the court house of said County, Florida, within six calendar months from the date of the first publication of this notice. Two copies of each claim or demand shall be in writing, and shall state the place of residence and post office address of the claimant, and shall be sworn to by the claimant, his agent, or his attorney, and accompanied by a filing fee of one dollar and each claim or demand not so filed shall be void.

Dated this 7 day of December, A.D. 1967.

/s/ Thomas J. P. Ellis
Carrie Hayden
As executors of the last Will and Testament of CARRIE B. ELLIS, deceased
Pub. Dec. 7, 14, 21, 28, 1967.

NOTICE OF INTENTION TO MAKE APPLICATION FOR FINAL DISCHARGE
Florida Statutes

IN THE COUNTY COURT
COUNTY JUDGE
HIGHLANDS COUNTY
STATE OF FLORIDA
IN RE: THE ESTATE OF
HERBERT I. SMITH,
Deceased.
IN PROBATE

TO ALL WHOM IT MAY CONCERN:

Notice is hereby given that the undersigned will apply for final discharge as executrix of the estate of Herbert I. Smith, deceased, filed her petition for final discharge, and that she will on the 16th day of January, 1968, for approval and allowance of said petition and for final discharge as Executrix of the estate of Herbert I. Smith, deceased, on this 22nd day of November, 1967.

IDA B. SMITH
As Executrix of the estate of Herbert I. Smith, deceased
Pub. Nov. 23, 30, Dec. 7, 14, 1967.

NOTICE TO CREDITORS FLORIDA STATUTES

IN THE COUNTY COURT OF THE COUNTY JUDGE, HIGHLANDS COUNTY, FLORIDA.
IN PROBATE
IN RE: ESTATE OF
BERTHA M. MASON,
Deceased.

TO ALL CREDITORS AND PERSONS HAVING CLAIMS OR DEMANDS AGAINST SAID ESTATE:

You and each of you are hereby notified and required to present any claims and demands which you, or either of you, may have against the estate of BERTHA M. MASON, late of said County, to the County Judge of said County, Florida, at his office in the court house of said County, at Sebring, Florida, within six calendar months from the date of the first publication of this notice. Two copies of each claim or demand shall be in writing, and shall state the place of residence and post office address of the claimant, and shall be sworn to by the claimant, his agent, or his attorney, and accompanied by a filing fee of one dollar and each claim or demand not so filed shall be void.

Dated this 7 day of December, A.D. 1967.

Hue E. Nunnallee
As executor of the Last Will and Testament of BERTHA M. MASON, deceased
Pub. Dec. 14, 21, 28, Jan. 4, 1967.

NOTICE OF INTENTION TO MAKE APPLICATION FOR FINAL DISCHARGE

IN COURT OF THE COUNTY JUDGE, HIGHLANDS COUNTY, STATE OF FLORIDA.
IN PROBATE
IN RE: THE ESTATE OF
ALFRED C. PETERSEN,
Deceased.

TO ALL WHOM IT MAY CONCERN:

Notice is hereby given that DOROTHY L. KENNEDY filed her final report as Executrix of the estate of ALFRED C. PETERSEN, deceased, and that she also filed her petition for final discharge, and that she will apply to the Honorable Marvin Rebert, County Judge of Highlands County, Florida, on the 16th day of January, 1968, for approval of same and for final discharge as Executrix of the estate of ALFRED C. PETERSEN deceased, on this 14th day of December, 1967.

/s/ Dorothy L. Kennedy
Executrix of the estate of ALFRED C. PETERSEN, deceased.
Pub. Dec. 14, 21, 28, Jan. 4, 1967.

Hospital News

ADMISSIONS

Dec. 1 — Lucy Buckman, Robert D. Ezell, Lelia V. Seaver, Naomi M. Nickelson, Toni L. Talley, Ada Thomas, Ruth Todd, Catherine Mobre.

Dec. 4 — Brenda Craney, Charles Barnes, Myrtle Heffernan, Vivian Kelly, Kenneth Long, Constance Wagner, Bryan Walker, Michelle Walker, Ruth M. Mc Gowan Wyckoff, Todd Hosey.

Dec. 5 — Aline Akeley, Mary Chowdy, Homer Culpepper, Lucile Dawson, Edna Booth, Eva Scott, Phyllis Snelgrove, Elsie Wright, Oneal Johnson.

Grace Clanford, Ada Ellis, Mabel Flinn, John Hatfield, Lee Kinsley, Henry Lanier, Juanita Stringfield, Carl Waudrip.

Dec. 7 — Charles Cosier.

DISCHARGES

Dec. 1 — Sofia Bradley, Homer G. Culpepper, James M. Dozier, Angel Feagin, Mary V. Taylor, Roy D. Taylor, Christine Waples.

Dec. 4 — Exie Caffee, Frank Driscoll, Missouri Hodges, Ivy McKenzie, Jacob Wallack, Amelia Weitzel, Toni Talley.

Dec. 5 — Elsie Coen, Brenda Craney, Todd Hosey, Vivian Kelly, Naomi Nickelson.

Dec. 6 — Lucy Buckman, William H. Horton, Blanche Hunter, Kenneth R. Long, Russell Pepp, Bryan Walker, Ruth Willis, Elsie Wright.

Dec. 7 — Aline Akeley, Vonie Deering, May Florence Gowing, Imogene Hall, Florence Hershey, Lawrence Jordon, Henry Lanier, Linda Mayberry, Edna Smith, Phyllis Snelgrove.

Dec. 8 — Charles Barnes, Mary Chowdy, Lucile Dawson, Elizabeth Zuck, Myrtle Heffernan, Michelle Walters.

Dec. 9 — John Hatfield, Lee Hatfield, Jacob Wallack, Minnie Fannie Nutt, Della Perry, Carl Warrip, Gerritt Wykoff.

Eighty-three percent of those persons acquitted or dismissed in 1963 were rearrested within 30 months.

Of the young offenders under 20 released in 1963, 65 percent repeated.

Seventy-two percent of persons granted probation in 1962 for auto theft repeated in a new crime.

Episcopal Youth To Sing

The young people of the Church of the Redeemer will meet for a Christmas music practice this Sunday, Dec. 17 at 5:30 p.m., in the Parish House. Afterward, they will travel to a few points for caroling, and return for a social time. They are helping to prepare for the beautiful Christmas Eve services. All of our young people from 7th grade through 12th are welcome to join in.

The Midweek Eucharist on December 13th will be at 10 a.m. instead of the usual 9 a.m. because of the Episcopal Churchwomen's meeting and luncheon in the Parish House.

The vestry of the Church of the Redeemer will meet Wednesday, Dec. 13 at 8 p.m. in the Parish office.

Sacred Concert Sunday, Dec. 17

At the First Christian Church of Avon Park, 1011 West Walnut St. (half block east of Hwy. 27), the Highlands Girl School Chorus will present a sacred concert, including Christmas music, next Sunday night, Dec. 17, at 7:00 p.m. The chorus consists of 60 voices from several states, under the leadership of Miss Evelyn Brown. A wonderful program and the public is invited. Rev. Clifford F. Dance, minister.

At the Churches

Church of God
105 N. Florida Avenue
Rev. Thomas B. Sleepe, pastor
Sunday School ..... 9:45 A.M.
Morning Worship ..... 11:00 A.M.
Evening Worship ..... 7:00 P.M.
Family Night, Wed. ..... 7:30 P.M.

First Baptist Church
N. Lake and Church St.
Aden D. Childress, pastor
Otis Strickler, Min. music and education
Sunday School ..... 9:45 A.M.
Morning Worship ..... 11:00 A.M.
Training Union ..... 6:30 P.M.
Early Morning Service ..... 8:30 A.M.
Mid-week Service, Wed. ..... 7:45 P.M.
Nursery Open at All Services

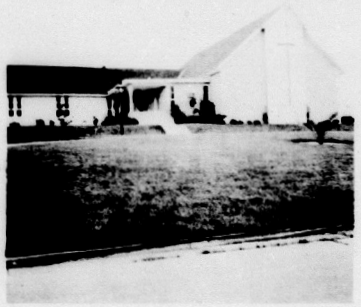
Fla. Avenue Baptist Church
Lester Miller, pastor
Phone GL 3-4921
Sunday School ..... 9:45 A.M.
Morning Worship ..... 11:00 A.M.
Training Union ..... 6:30 P.M.
Evening Worship ..... 7:30 P.M.
Mid week Prayer Service 7:30 P.M.
Nursery Open at All Services

Walker Memorial Seventh-day Adventist Church
Across lake from hospital
Robert H. Kerr, pastor
Phone GL 3-4035
SATURDAY:
Sabbath School ..... 9:30 A.M.
Worship Hour ..... 11:00 A.M.
Vespers—30 minutes from sunset
WEDNESDAY:
Prayer and Bible Study .... 7:30 P.M.
FRIDAY:
Youth Service (YPMV) .... 7:30 P.M.

Church of the Nazarene
Sunday School ..... 9:45 A.M.
Morning Worship ..... 11:00 A.M.
NYPS ..... 6:00 P.M.
Evening Service ..... 7:00 P.M.
Mid-week Services ..... 7:30 P.M.
Pastor Rev. Earl E. Denny

First Presbyterian Church
AVON PARK
Rev. Marshall Wilson
Sunday School ..... 10:00 A.M.
Church ..... 11:00 A.M.
Now in new Sanctuary
North side of Lake Verona
Mid-week Bible Study -
Wednesday ..... 7:30 P.M.
Prayer Group - Thur. ..... 9:30 A.M.
Nursery every Sunday

Our Lady of Grace Catholic Church
Rev. Armand Gregoire
E. Main St. — Ph. GL 3-4757
Daily Mass ..... 8:00 A.M.
Sunday Masses 8:30 and 10:00 A.M.
Confessions Sat. ..... 4:30 to 5:00 P.M.
..... 7:00 to 7:30 P.M.
Religious Instruction GRADERS: Friday after their afternoon classes.
High school students: Wednesday at 7:30 P.M.



First Presbyterian Church
AVON PARK
Rev. Marshall Wilson
Sunday School ..... 10:00 A.M.
Church ..... 11:00 A.M.
Now in new Sanctuary
North side of Lake Verona
Mid-week Bible Study
Wednesday ..... 7:30 P.M.
Prayer Group - Thur. ..... 9:30 A.M.
Nursery every Sunday

First Methodist Church
Rev. Addison G. Hardee, minister
Regular Church Schedule
SUNDAY:
Morning Worship 9:00 - 10:55 A.M.
Church School ..... 9:45 A.M.
Evening Worship ..... 7:30 P.M.
(Nursery conducted during both the Church School and Worship Service)
Methodist Youth Fellowship ..... 5:00 to 7:15 P.M.
WEDNESDAY:
Mid-week Prayer and Bible Study ..... 7:00 P.M.
First Tuesday of the month — Regular meeting of the oWman's Society of Christian Service 9:30 A.M.

Resurrection Lutheran Church
Lutheran Church in America
Corner Main St. and Highlands Ave.
Rev. Ivan O. Miller, pastor
508 E. Canfield St.
Divine Services ..... 9:00 A.M.
Sunday School ..... 10:15 A.M.
Visitors always welcome

Church of Christ
200 South Forest Avenue
Sunday Services:
Bible Study ..... 10:00 A.M.
Morning Worship ..... 11:00 A.M.
Evening Worship ..... 7:00 P.M.
Wednesday
Bible Study ..... 7:30 P.M.
510 Tulane Circle

At the Churches

Christian Science Society
Corner Avon Blvd. & Highlands
Avon Park Lakes
Sunday Services ..... 11:00 A.M.
First Wednesday ..... 8:00 P.M.
Sunday School ..... 11:00 A.M.
Reading room, Fri. - 1:30 3:00 P.M.
ALL ARE WELCOME

Union Congregational Church
Herbert D. Graetz, Minister
Sunday School ..... 9:45 A.M.
Morning Service ..... 11:00 A.M.
Nursery for small children at Sunday School and Church Services

Fellowship Baptist Church
1000 Thomas Street
Avon Park, Florida
Rev. Harrison Crews, pastor
Sunday School ..... 9:45 A.M.
Sun. morning Worship ..... 11:00 A.M.
Youth Choir - Sundays ..... 5:30 P.M.
Training Union ..... 6:30 P.M.
Sun. evening Worship ..... 7:30 P.M.
RA's and GA's (Wed.) ..... 6:15 P.M.
Mid-week Service (Wed.) 7:30 P.M.
Christ Is The Answer

Faith Lutheran Church
1600 N. Lakeview Drive
Sebring, Florida
Rev. William L. Duerr, Jr.
Sunday School and Bible Class ..... 8:45 A.M.
Morning Worship ..... 10:00 A.M.
This church sponsors The Lutheran Hour and the TV program "This Is The Life."

First Assembly of God
112 South Central Ave.
E. B. Boykin, pastor
Sunday School ..... 10:00 A.M.
Morning Worship ..... 11:00 A.M.
Young People Christ Ambassadors) ..... 6:00 P.M.
Evangelistic Service ..... 7:00 P.M.
Wednesday Mid-week Prayer and Bible Study ..... 7:30 P.M.
Thursday, Womens Missionary Council ..... 2:00 P.M.

First Christian Church (Independent)
1011 Walnut Street
Phone GL 3-3261
Clifford F. Dance, Minister
Bible School ..... 10:00 A.M.
Church Service ..... 11:00 A.M.
Youth Meeting ..... 6:00 P.M.
Evening Service ..... 7:00 P.M.

Episcopal Church of The Redeemer
Verona and Pleasant Streets
Rev. John L. Knapp
SUNDAYS
Sunday Eucharist ..... 7:30 A.M.
Family Service and Church School ..... 9:30 A.M.
Sunday Service ..... 11:00 A.M.
Wednesday Service ..... 9:00 A.M.

These Religious Messages and Church Announcements, brought to you by the following:

LOYAL CITIZENS and BUSINESSES - - - - All interested in a BETTER COMMUNITY & CHURCHES!

Virginia's Beauty Salon
Food Fair Shopping Center
1083 W. Main — GL 3-3336

Bagwell Lumber Co.
T. W. Bagwell & Employees

Green's Surplus Store
E. H. Green & Employees

Polk Auto Parts, Inc.
126 West Main Street

Avon Park Motor Co.
C. E. Lanier and Vernon Lanier and Employees

Park Pharmacy, Inc
J. Carson Bates & Staff

Avon Park Sun
Employees

Touchton Drugs
E. G. Touchton & Staff

Hood's Dairy, Inc.
John M. Hood & Employee

Southernaire Motel
Mr. and Mrs. Roy D. Taylor

Mode O'Day Dress Shop
Mr. and Mrs. H. D. Cadow

Coker Fuel, Inc.
H. O. Coker & Staff

Wells Motor Company
Ray Wells & Employees

Smith Upholstery & Trim Shop
Mr. and Mrs. L. C. Smith

I. H. Ford Motor Co.
Mr. I. H. Ford — Mr. Donald Ford and Employees

TRADE CLASSIFIED SELL BUY ADS LEASE

CLASSIFIED ADVERTISING INFORMATION

All copy must be in by Tuesday noon of the week ad is to run.

Rate is 15 words or less — $1. Each word over 15 is charged at 5 cents per word.

Classified Display, $1.50 per column inch.

Minimum display classified, one inch, minimum boxed ad two inches.

Call EV 5-0747 or EV 5-7645.

FOR SALE

OPPORTUNITY TO OWN beautiful Console Piano, will re-write on small payments for party with good credit. Will transfer and guarantee. Write Ellis Music Co. Panama City, Fla. 32401.

8-1tc

USED T.V.'s from $29.95. We buy, sell, trade and rent T.V.'s. Open 9:30 A.M. Lucas T.V., service, truck route. GL 3-4904.

4-tfn

ELECTRIC RANGE IN A-1 condition. Very reasonable. GL 3-3777.

8-2tc

OUR PRE-CHRISTMAS AUCTION

Sat. night, Dec. 16 7:30 P.M. Sharp

This auction will bring to you some fine new gift items. To name a few, name brand watches, jewelry, elec. coffee makers, beautiful beacon blankets, rugs, elec. heaters, elec. mixers, irons, formica boards, tools, power tools, lamps, and many, many more. Lots of furniture, two real nice elec. refrigerators, some antique items, and hundreds of other fine items. We need bidders and buyers to take it away. So, we say to you, if you are interested in bidding and buying the auction way, then the best thing to do is to head out for the one and only —

Stewart's Auction House

½ way between Avon Park and Sebring on Alt. 27

NEW 53-65 Van Heusen 16-34 white broadcloth, 2-way collar, bolstery material, 55" wide, 95c yard; reinforced plastic screening, 39" wide, 25c yard; new tractor umbrellas $10.75; fishing reels, $1.75; single shot 22 new rifle $15.45; portable comp ovens $4.96; new 50 foot nylon rope; truck, boat rubber cable, complete. GREEN'S SURPLUS STORE, Phone GL 3-3360, Avon Park.

8-1tc

OLDS AMBASSADOR, hardtop, new tires and tune, good condition. $150. GL 3-4166. After 4 P.M.

8-1tc

GARAGE SALE

An assortment of articles, electric cooking appliances including roasting oven, dishes, luggage, complete set golf clubs, fishing equipment, tools, 60 gal oil drum and stand. Many other useful items.

804 S. Lakeview Dr.

FOR YOUR BEST buys on pianos and organs, new and used, Baldwin and Wurlitzer, come by or call us, Tampa Music Co., 3107 Florida Avenue, Tampa, Florida. Phone 236-3571.

8-1tc

RAGGEDY ANN DOLLS For Sale. B. Grabner, Rt. 3, Box 1423 on Alt. 17-A.

8-1tp

FOR SALE

MAGNAVOX Stereophonic High Fidelity, Solid-State Stereo Portable with 10 year Diamond Stylus.
Like new—price reasonable. Call EV 5-8585

ONE PAIR ladies white shoe skates, size 10, girls white, size 5, $15 each, boys black, size 3, $12. GL 3-4672. 6-3tc

FOR SALE

PULVERIZED PEAT and muck. Beautify your lawns and flower gardens. Call Tri-angle Iron Works. EV 5-0540 Sebring.

8-tfc

FORMICA for covering tables, kitchen counters, tables and furniture. 1-16 and 1-32 in. material in stock. Built Rite Cabinet Co. Wright Ave., EV 5-4001 Sebring.—M16tfc

DRAPERIES CUSTOM tailored to your personal needs. Quality traverse rods sold and installed at reasonable prices. For free estimate call Hofer's Custom Draperies at Lorida on Highway 98. Phone EV 5-6850, Sebring.—tfc

USED MISCELLANEOUS grove equipment for sale. Call EV 5-4098. Sebring.—ltcD14

AT SAMS, six miles south on U. S. 27. One of the following articles is going to be your Christmas gift for someone—two 35 h.p. Evinrude outboards, one 6-flat auto six, one baritone sax, one B-flat clarinet, one heavy-duty boat windshield, one trombone, pair of boat fishing chairs.—ltcD14

LOT AND FLEETWING 8' x 35' aluminum trailer on Kissimmee River Shores. Deep well, septic tank. TV antenna. EV 5-4091 after 5 P.M. Gordon Lewis, 8051 W. Lakeview, Sebring.—ltcD28

PIGEONS—White Kings, Homers. 101 Mallo Ave. Sebring.—ltpD14

AT SAMS

6 miles South of Sebring on U.S. 27

Some Christmas Gift Suggestions

- **18 H.P. Evinrude Outboard $160**
- **Pair molded fiberglass fish fighting chair $50**
- **Buescher Eb Alto Sax $140**
- **Conn Bariton Sax $220**
- **Olds Trombone $60**
- **Le Blance Clarinet $140**

FOR SALE—400 used, twin 37x74 innerspring mattresses. Clean. Originally $29.50 each. Closeout, $3.95 each. F.O.B. Miami. 305-634-4546.—N30tfc

LOFTY PILE, free from soil is the carpet cleaned with Blue Lustre. Rent electric shampooer $1. McClure Furniture Company. Sebring.—ltcD14

FRUIT NOW READY, tangelos, tangerines, oranges and grapefruit. Col. Morrow's, ¾ mile South of shopping center on U. S. 27. Sebring.—2tcD21

750 BALES prime, fertilized, Pangola hay. Under roof. For sale. EV 5-4245, Sebring Airport Authority.—ltcD14

FOR SALE BY OWNER: Spalding golf clubs—matched set of men's and women's clubs. Men's, 1 to 4 woods, 2 to 10 irons. Women's, 1 to 3 woods, 2 to 10 irons. All matched and registered. Big wheel collapsible cart with seat and golf bags. Excellent condition. Telephone EV 5-8913. Alt. 27 North, Dinner Lake addr. Sugmie Ave., Sebring. —2tpD21

G. E. FROST-FREE refrigerator, freezing unit. Good condition, reasonable. EV 5-8328. Sebring.—DpD14

STAUFFER reducing machine, electric guitar and amplifier, HO road race set, archery set, portable light plant, 15,000 watt, like new, $80. EV 5-8921, Sebring.—2tpD21

NIAGARA cycle-massage chairs and equipment—lifetime health gift—15% off on new floor models. Phone EV 5-8691. Helen Redman Dealer. Christmas delivery.—ltcD14

22 NOMAD TRAVEL trailer. Fully self-contained, like new condition. Cheap to quick buyer. James W. Stahl, Box 929, San Remo Ave., R.D. 1, Avon Park.—2tpD14

OLDS AMBASSADOR, hardtop, tone horn and cone, good condition. $150. GL 3-4166. After 4 P.M.

8-1tc

FOR SALE

USED MISCELLANEOUS grove equipment for sale. Call EV 5-4098. Sebring.—ltcD14

AT SAMS, six miles south on U. S. 27. One of the following articles is going to be your Christmas gift for someone—two 35 h.p. Evinrude outboards, one 6-flat auto six, one baritone sax, one B-flat clarinet, one heavy-duty boat windshield, one trombone, pair of boat fishing chairs.—ltcD14

LOT AND FLEETWING 8' x 35' aluminum trailer on Kissimmee River Shores. Deep well, septic tank. TV antenna. EV 5-4091 after 5 P.M. Gordon Lewis, 8051 W. Lakeview, Sebring.—ltcD28

PIGEONS—White Kings, Homers. 101 Mallo Ave. Sebring.—ltpD14

New & Used Guitars $10.00 and up Franchised Dealer for Fender and Univox Guitars and Amps Lessons by Appointment

Frank's Music Studio

Kenilworth Blvd. EV 5-7665

For Sale or Trade

1960 JEEP STATION WAGON—4-wheel drive, will trade for pick-up, or sell. EV 5-6005, 200 Cleveland Road, Neal Manor.—tfc

WANTED TO BUY

14' FIBERGLASS, open fishing boat with motor and trailer. GL 3-6746 after 6 p.m.

8-1tc

SILVER CERTIFICATES — pay $1.30 to $1.50. Trend Coin, 8220 Biscayne Blvd., Miami, Fla. 751-1044, 665-3571 or you may ship to our bank, 8101 Biscayne Blvd., Miami. We are also buyers of silver and gold estates.

6-tfn

REAL ESTATE

NEW THREE BEDROOM, two bath home. Large living area, separate built-in kitchen with adjoining dining area. Utility room and carport. Large lot completely landscaped. Norval W. Neel, Builder, 205 Lake Sebring Drive. EV 5-6830.—A3tfc

Furnished Models Open Daily 2 - 5 P.M.

Recreation Park Development

On Highlands Hammock Road — Between Highway and Sebring Golf Course.

GENE SCHECK DEVELOPER

PHONE EV 5-8876

YES SIREE — IT MAKES GOOD SENSE

To turn the good useable and salable items you no longer need or want into spot cash. Our business is buying, selling, and trading and we are open every day except Wednesday to buy, sell, and trade with you. There are bargains all over the House at the one and only —

Stewart's Auction House

½ way between Avon Park and Sebring on Alt. 27

ELECTRIC FOOD blender. Like new. $20. Nice Christmas gift. Lucille Hall, Bruno's Trailer Park. Sebring.—ltpD14

30 WINDOW FRAMES, 5 x 9. Some with all glass. EV 5-6021. Sebring.—ltpD14

EARLY ORANGES for sale, in large or small quantities, bushel size. Allow half a day for large orders. Hilden Hollow Farms. EV 5-0514, Sebring.—ltcD14

REAL ESTATE

THREE BEDROOM, bath and a half, two lots, 706 Rainbow, EV 5-3063. Sebring.—ltcD14

MODERN CB HOME, fully air conditioned, partially furnished, carport, chain link fence. Contact owner after 5 P.M. EV 5-0376. Sebring.—D14tfc

BARGAIN — HOUSE — $5,000 cash. Two blocks post office. Sewer, six rooms, porches, shade, fruit, carport. Royal-Poinciana. Sebring.—ltpD14

LAKEFRONT BEAUTY

Charming location — On Lake Jackson — Deep wooded lot — Cook-out and boat house and orange trees — Wonderful place to live.

$16,500

Pearl Yeager

150 South Commerce EV 5-7247

REAL ESTATE

- 910 Acre Ranch, 300 acres improved, good fences, two 2 BR, 1 bath houses. Priced $200 per acre, terms.
- Lakefront Cottage, 2 BR frame house, lot 80x300, Fox Lake, price $8500 - Terms.
- 10 Lots, four frontage Alt. 27, inside Avon Park city limits. Owner must sell.
- 7½ Acre Grove just off U.S. 27. Location excellent for development, price $9000, terms.
- Lakefront home and grove 9 acres, 300 ft. frontage on lake, price $35,000.
- **ACREAGE - 5, 10, 18 Acre Tracts, River Ridge Ranches - $350 per acre, 10% down.**

ROBERT R. KING, JR REALTOR GI 3-4854

South U. S. 27 (Next to Griffin's Restaurant)

NEW TWO BEDROOM HOME. Full tiled bath with vanity. Built-in kitchen with breakfast bar. Large living room and dining area. Utility room and carport. Large lot completely landscaped. Norval W. Neel, Builder, 205 Lake Sebring Drive. EV 5-6830.—A3tfc

SEBRING SHORES NEW MODELS

2, 3, 4 Bedrooms

EV 5-0837

SEBRING

THREE BEDROOM, 1½ baths, CBS. Have air conditioning, fenced yard. $8,000, $950 down, $69.02 monthly. FHA financed. GL 3-3793 or GL 3-4351.

2-tfnc

BY OWNER, two bedroom CBS suburban home. Corner lot. Near proposed beach on Lake Jackson. Florida room, carport. Phone EV 5-7718, Sebring.—ltpD14

BY OWNER, attractive two bedroom—all electric, air conditioned, screened patio. Immediate occupancy. In beautiful Sebring Hills. Inquire at 2332 West Swallow, Sebring.—D7tfc

FHA HOMES

Various Subdivisions $100 Down and small monthly payments

HUBBARD K. BIGGS Realtor

F.H.A. Managing Broker for Highlands County

704 US 27 N. Avon Park

GL 3-3154

Own Your Own Home

WE HAVE FOUR GOOD USED HOMES

$7500 to $9900

— To Sell Like Rent —

WELLS BETTER HOMES CO.

Telephone GL 3-4151

REAL ESTATE

BY OWNER beautiful home. Two bedroom, fully furnished, fruit trees. Sacrifice. 204 Stenwabee Ave. Sebring.—2tpD14

CB HOUSE for sale—two bedrooms, one bath, family room, patio—furnished or unfurnished. 20 Highlands Ave., near Kenilworth Blvd. EV 5-0893. Sebring.—3tcD28

SIX LARGE ROOMS. Excellent condition. New roof, screened porch. Close in. By owner. 623 Evanston, Sebring.—N28tfc

TWO BEDROOM CB home on Lake Jackson. Pier and boat house. Reasonable down payment. 2301 N. Lakeview Dr., EV 5-5239. Sebring.—N2tfc

CONDOMINIUM apartment, two bedrooms. Floor above street level. Elevator. Edgewater Arms. 8-C North. Sebring.—N2tfc

THREE BEDROOM, two bath on lot 100' wide, 125' deep $11,000. 307 Glenwood. Call after 5 P.M. EV 5-7151. Sebring.—O12tfc

Eighteen (18) days left to qualify for homestead exemption. STOP renting, BE a HOMEOWNER!

—o—

3 BR Masonary house at 11 S. Prospect Ave. reduced to $7000.00; inquire about financing.

—o—

Older house, close to Food Fair, completely furnished, only $6500.

—o—

10 to 60 acre tracts of five year old orange grove now producing three box per tree average at prices lower than cost of acquiring land, clearing, setting. Caretaking available. We'll be glad to show you a healthy, profitable, orange grove. Want to go into the citrus business, this is it!

TED J. WARD Realtor

30 E. Main Street AVON PARK

Ph.—Office GL 3-3553 Associate Mrs. Hazel Wilson. Soc.

PRICE REDUCED for quick sale. Seven rooms, two baths, equipped kitchen including dishwasher, large shaded lot. Willow Ave. Call GL 3-4939 or GL 3-3459.

5-6tc

FIVE ROOM furnished home, bath, Florida room, outside apartment, two lots, 20 citrus trees, beautifully landscaped, carport. Also apartment for rent, GL 3-3777.

6-3tc

RETIREMENT HOME - CBS, all electric, 1½ baths, Florida room, carport, workshop, utility room, citrus, city water, paved streets, near Lake Anoka, low taxes. Owner, GL 3-4393.

6-3tc

EIGHT ROOM home on ½ acre land, 24 orange trees, ten big palms, garage, $4,500 cash. GL 3-3204.

6-8tc

LAKEFRONT BARGAIN, six room house, 80 x 300 fenced lot, garage, solar system, lawn pump. Reduced to $13,750. 27 North Highlands Ave. GL 3-6126.

6-tfn

For Sale

$7,500.00

Beautiful Sun Ray Home

2 Bedrooms, Carport, 2 Utilities, Lot 75 x 125 — Owner transferred.

380 Walter Ave. FROSTPROOF

Ph. 635-2545

TWO BEDROOM CB home, seven years old in Neel Manor. Built-in range and oven, full tiled bath, large utility room and carport. Low down payment. Norval N. Neel, 205 Lake Sebring Drive. EV 5-6830. Sebring.—N30tfc

FOR SALE or RENT

TWO HOMES for sale, three bedroom home for rent. C. Leininger. EV 5-5220. Sebring. —2tcD14

FOR RENT

NICELY FURNISHED apartment. Highway 27 South, for the season. Campbell's Apartments, EV 5-6230, Sebring—4tcJ4

APARTMENTS and houses, furnished or unfurnished at reasonable rates. Available evenings and weekends. Sophy M. Mitchell, Associate, Grayce McCoy, Realtor. EV 5-8042. Sebring.—tfc

FOR RENT

UNFURNISHED THREE bedroom home. 203 Fernvale, $115 per month. Call EV 5-7340. Sebring.—D14tfc

LAKEFRONT COTTAGES, furnished. Seasonal. Adults. No pets. Phone EV 5-8515, Sebring.—N30tfc

FURNISHED APARTMENT on Lake Letta, Alt. 27. Modern. Also set of ladies golf clubs for sale. GL 3-3855. Avon Park.—N28tfc

ROOM AND BOARD at Sunny Haven. EV 5-6731, Sebring.—N16tfc

THREE ROOM efficiency apartment. Three blocks from Circle Corner of Fernleaf and South Orange Ave., Sebring.—N8tfc

TWO BEDROOM mobile home. Convenient to shopping center. Highway 27 South. Whatley Motel. EV 5-7911, Sebring.—A31tfc

FURNISHED ONE, two and three bedroom houses with lake privileges. Call EV 5-7340 after 5 P.M. EV 5-7778, Sebring.—J20tfc

FURNISHED EFFICIENCY apartments. Norris Building on the Circle. Call EV 5-7340 After 5 P.M. EV 5-7778. Sebring — D1tfc

FOR RENT — two bedroom house, unfurnished. Phone EV 5-7941. Sebring.—tfc

TWO BEDROOM nicely furnished home. $50 per month. Phone Swaine Homes, EV 5-7314, Sebring.—A13tfc

FOR RENT FURNISHED

3 bedroom home on Lakeview Drive. Close to town. Best residential area.

Lakefront cottages — 1 and 2 bedrooms.

GRAYCE McCOY Realtor

4 Circle — Sebring, Fla. EV 5-7740

FOR RENT

New Waterfront Villas

Beautifully furnished one and two bedroom Lanai-Kai Villas. Centrally heated and air-conditioned, kitchenettes, screen porch and each with its own boat and fishing dock. Completely equipped including linens. By the week—month—season.

SUN 'N LAKE ESTATES U.S. 27 South—Lake Placid, Fla.

Sebring—EV 5-6652 Lake Placid—HO 5-5391

FOR RENT OFFICE SPACE STORE BLDG.

FURN. APTS. & HOUSES Apply Carson Properties 1 East Center EV 5-2466

TWO BEDROOM CBS house, nice quiet country, lake privileges. EV 5-6263, Sebring after 4 P.M.—2tpD21

AIR CONDITIONED, furnished apartment, 115 Pomegranate St. Ten big palms, garage, clean. One block Circle and lake. $85 month yearly, $125, six months or less. EV 5-0598, Sebring.—D14tfc

FURNISHED TWO BEDROOM house—living room, dining room, kitchen; screened front and rear porch; gas wall furnace heat; beach privileges. $75 per month yearly rate. Call EV 5-7340 or EV 5-7778, Sebring.—S28tfc

FOR RENT

STORE BUILDING

Downtown Sebring

Building 1,100 Sq. Ft.

Storage 275 Sq. Ft.

Call EV 5-7941

SHADY LANE COURT — Furnished efficiencies, apartments, cottages and trailers. Also, trailer space. Pet welcome. Free citrus fruit to tenants. Highway 27 S. and Lake Josephine. EV 5-6031. Sebring.—O26tfc

TRAILER ESTATES—King size lots for rent. Shade, citrus fruit, overnight parking, dumping station. One mile east on Highway 27, first road south of Southgate Rt. 2, Box 209, Sebring, Fla 33870. Elbert Braswell, owner.—O26tfc

TRAVEL TRAILERS welcome to beautiful Lake Bonnet Village. Hot showers. Alt. 27, Ev 5-7010, Sebring.—ltcD14

TWO BEDROOM, two bath furnished house near Harder Hall. Carpet, walk-in closets, central heat-air conditioning, carport. Real nice. EV 5-8901, Sebring.—D14tfc

FOR RENT

SEVERAL NICE apartments. All prices. Nice locations. Call Pearl Yeager, Realtor, EV 5-7247. Sebring.—D14tfc

TWO BEDROOM trailer home, quiet location, lake privileges. Phone EV 5-6263, Sebring after 4 P.M.—2tpD21

Lakeview Terrace Apartments

Completely Furnished Efficiencies

Beach, Boats, Fish, Shuffleboard

Laundry Facilities. Reasonable rates by Day, Week, Month. Special Yearly Rates.

720 N. Lakeview Drive Phone EV 5-6868, Sebring

TWO AIR CONDITIONED cottages on Lake Letta, GL 3-3855.

52 tfn

YEARLY or Seasonal, new furnished duplex for rent, 225 E. Pine, GL 3-4936.

2-tfn

BEDROOM WITH private entrance, central heat, Female only. Frances Roberts, GL 3-4618, or GL 3-6066.

6-tfn

TWO NICE apartments, one or two bedrooms each. GL 3-4704.

8-1tc

DUPLEX—large, shaded yard. $70 per week, month, year. EV 5-7283, Sebring. D14tfc

NICELY FURNISHED cottage on Lake Jackson. Close to tourist center. 239 North Lakeview Drive, Sebring.—ltcD14

SHARE TWO BEDROOM apartment with young working man in town. Call EV 5-5466, Sebring after 5 P.M.—ltcD14

NEW TWO BEDROOM house, unfurnished, tile bath, gas heat. $60 month. EV 5-6014, Sebring.—ltcD7

ON LAKE, completely furnished one bedroom trailer, by week, month, or season. Includes boat. EV 5-6279, Sebring.—N30tfc

DESIRABLE apartments. Close in. Seasonal. Phone the Dinglers, EV 5-7982, Sebring.—N30tfc

MOBILE HOME for rent. Grayce's Mobile Estates. Highway 27, across from Southgate Shopping Center, Sebring.—O26tfc

NORTH SHORE Dinner Lake. By season—one bedroom cottage. Completely furnished. Heated and air conditioned. Spacious grounds. Boat furnished. ½ mile East of Alt. 27. F. D. Russ, Rt. 2, Box T-9, Sebring.—S14tfc

SEVERAL AIR CONDITIONED apartments. One block from Circle. Phone Grayce McCoy, EV 5-7740, Sebring.—tfc

FOR LEASE

ONE BUILDING, 1,820 square feet, 44x6 square foot. Behind Triangle Iron Works. Call EV 5-6540, Sebring.—FC23

LOTS FOR SALE

TRAILER LOTS — new, just opened. 80 x 180' approximately. You get elbow room, overlooking Lake June. Hwy. 621. Pat Heath, Lake Placid.—4tpJ4

LAKEFRONT LOT—Choice, sloping lot on Red Beach Lake. Ideal for split-level or basement-type construction. 80 x 300 ft. with 15 grapefruit trees. $7,000. EV 5-0050, Sebring. 4cD14

FOR SALE, commercial building lot. 85 feet fronting on state road leading to Airport and Industrial Park. Paid $750 about 10 years ago. Will sacrifice for best offer over $750 cash. Alden B. Langille, 1739 North Edgemont Street, Los Angeles, Calif. 90027.—3tpD14

LAKEFRONT and Lakeview lots for sale. Reasonable prices and terms available. On beautiful Lake Reedy. Call Robert Dick, Avon Park GL 3-3171 or GL 3-6160.

3-tfn

CITY LOTS, 75 x 106 to 77 x 109, paved streets, zoned E. State and Lotela Ave. See your Avon Park realtor.

4-tfn

LOTS NEAR town, in good fishing area, plenty citrus trees. Suitable for mobile homes. Good terms, inquire Dawes Apartments, Alt. 27 South, Avon Park.

4-tfn

NOTICES

FROM THIS date on, I will not be responsible for debts incurred by anyone other than myself. John L. Crosson.—3tcD21

FOR RENT — large sleeping room, walking distance Tourist Club. Antiquing old furniture in my home. EV 5-6834, Sebring. —ltcD7

HELP WANTED

WANTED — RELIABLE woman with references for child care, three days a week, January-April. EV 5-3679, Sebring.—tpD14

EXPERIENCED PAINTER with own transportation. None other need apply. Call HO 5-4271, Lake Placid after 5 P.M.—D14tfc

CARPENTER AND carpenter helper. Permanent employment with established company with many fringe benefits. Phone, collect, HO 5-4701, Lake Placid.—ltcD14

HELP WANTED MALE

Route Man — Year round employment — Age limit 21 to 40 — Will earn while training — 5 day work week — Complete plans for retirement, vacations, hospitalization and other benefits — Opportunity for advancement — Apply at

BORDEN'S DAIRY

Highway 27 North—Sebring

ALERT AMBITIOUS men, age 21 to 50. No experience necessary, we will train men selected. Guaranteed salary plus commissions; also retirement plan, group insurance, disability benefits, vacation with pay, etc. Call Mr. McKenzie, Lake Wales, Fla. Phone 638-1965. Call from 8 A.M. to 1 P.M. and from 4 P.M. to 6 P.M.—ltcD28

COMPETENT MECHANIC with experience on grove equipment wanted for work in Avon Park. Apply to Mr. Jess Smith, P. O. Box 5, Davenport, Fla.—N30tfc

WANTED (5) FIVE MEN DRIVERS

ages 21 to 40

Train now to drive Semi Trucks. You can earn over $3.25 per hour, after short training. No need to relocate. For application and interview call Tampa 229-0871 or write Nation Wide, c/o Box 393, Tampa, Fla. 33601.

STENOGRAPHIC position open in medical records department at Highlands General Hospital. Contact Katherine Clarke, records librarian.—2tcD21

WAITRESSES WANTED

Insurance and vacation benefits. Opportunity for advancement. Uniforms furnished.
Apply in Person.
HOWARD JOHNSON'S
U. S. 27 S. Sebring

MAN TO LEARN and operate automatic saw sharpening machine. Kahn Groves, Inc., Marvin Kahn, Box 756, Sebring. EV 5-7646 or EV 5-7322.—ltcD28

NEED MONEY to bolster the budget? Four or five hours a day will bring you a good income. Write Avon Mgr., Mrs. Hardt, 289 Lime Circle, Sarasota.—D7tfc

WAITRESS WANTED, must be experienced. Apply in person at Griffin's Restaurant.

1-tfn

MANAGEMENT:
WE NEED men and women managers with pleasant personalities to help expand our growing, nationally known business in Avon Park, Sebring and Lake Placid. Interesting work. No experience necessary. Can make $3 to $5 per hour. Write Box 714 Sarasota.

5-4tc

COMPETENT MECHANIC with experience on grove equipment wanted for work in Avon Park. Apply to Mr. Jess Smith, P. O. Box 5, Davenport, Fla.

6-tfn

MAN OR WOMAN wanted to serve consumers in Highlands County or Avon Park with Rawleigh Products. Steady good earnings year around. No capital required. Write Rawleigh FLL-320-11 Memphis, Tenn.

6-4tc

STENOGRAPHIS POSITION open in medical records department at Highlands General Hospital. Contact Katherine Clarke, records Librarian.

8-2tc

WOMAN TO HELP Nights with female invalid, no housework. Apply 8 to 12 AM and after 5 pm. F. Avery 411 W. State Street.

8-1tp

WANTED: lady for housework one day a week. Phone GL 3-6459 between 12 and 3 P.M.

8-1tc

EXPERIENCED WAITRESS wanted, 21 years or over, good pay. Apply in person, Avon Park Restaurant.

8-1tp

TRADE CLASSIFIED SELL BUY ADS LEASE

SERVICES

BOARD YOUR small dog in large fenced play yard 300 Fernvale Ave. Mrs. Joan Dortch. EV 5-5895. Sebring—itcD14

WATCH AND CLOCK repairing E. E. Stackpole, 141 Matlo, Sebring. EV 5-6094—O26tfc

SINGER SEWING MACHINES—sales and service. For the only authorized Singer representative carrying the full line of new Singer machines in the High lands County area, contact Ida's Gift Shop, 25 N. Ridgewood, Sebring. Phone EV 5-7431—A31tfc

JIM'S TV SERVICE
COLOR SPECIALISTS
EV 5-6080

NEW AND USED TYPEWRITERS ADDING MACHINES
McCORD'S BUSINESS MACHINES
Sales & Service
300 N. Pine St. EV 5-6011
Sebring

CHRISTMAS CARDS readied, stamps, seals attached, good long hand or typewritten 2c each. GL 3-4672.
6-3tc

DOYLE'S BARBER SHOP is open 8 to 6, Monday through Saturday, 20 E. Main Street, Avon Park. We use vacuum clippers.
8-1tp

KAY FRAN SHOPPE
CUSTOM DRAPERIES
Choose From Our Large Selection of Drapery Materials
Complete Line of Kitsch Rods
Knitting Supplies & Instructions
25 S. Ridgewood — EV 5-6081

GRADY MERCER CONSTRUCTION COMPANY
DRAGLINE AND BULLDOZER WORK
DITCHES — DIKES — FIELDS
SEBRING, FLORIDA
PHONE EV 5-8678 20 CYPRESS STREET

SERVICES

CARPORTS, patio awnings, utility rooms and cabanas constructed expertly and up to date —are done by Quality Cabana Mfg. Co., Inc. For information and free estimate, phone EV 5-5405, Sebring. D16tfc

DRESSMAKING and alterations buttonholes. Call Rena Freeland, EV 5-4552 or 422 North Pine St., Sebring.—ltpD14

PLASTERING and stucco-crete Patch work-additions a specialty. Call Don Truax, EV 5-6096, Sebring.—4tcJ4

ANNA V. CONNER
Special Agent
PRUDENTIAL INSURANCE CO.
Prospect 3-6837
Wauchula, Fla.

RUBBER STAMPS, let us know your needs. Quality workmanship. Prompt delivery. Send post cards or letters with imprint desired. Phone GL 3-4138, McFarland's Rubber Stamps, P. O. Box 184 (28 W. Charles Street) Avon Park, Fla.
31-tfn

SEPTIC TANKS and grease traps cleaned reasonable. H. P. Brooker Septic Tank Service, Lake Wales, call collect, 676-1645.
43-tfn

CROWELL'S
RADIATOR AND AUTO REPAIR SERVICE
VOLKSWAGEN
Service & Repairs
PAINTING AND BODY WORK
All Work Guaranteed
Telephone EV 5-4040
Across From Sunlogate
U.S. 27 South Sebring

RESIDENTIAL or COMMERCIAL remodeling, addition, repairs, no job too small. Lacy R. Batton, general contractor, built on experienced. GL 3-4672.
8-4tc

MOBILE HOMES FOR SALE

8 x 35 TRAILER with 9 x 22 screened cabana. Good condition, reasonable. Ralph Wort in Sweeney's Court, 600 North Ridgewood. Sebring.—ltpD14

46 x 10 TWO BEDROOM mobile home at No. 9 West Lakeview Mobile Court. Boating privileges. EV 5-6427, Sebring—2tpD14

MOBILE HOME 10 x 50, one bedroom, screened porch, carport with concrete drive, on lake, Brentwood Mobile Court, Lot No. 6.
6-tfn

8 x 40 SPARTAN MOBILE home with cabana roll-room. Jackson Street, Lake Viola. GL 3-3035.
7-4tc

SAVE AT BARKLEYS
(SEE US BEFORE YOU BUY)
QUALITY HOMES for LESS
12 WIDE MODELS $3695 & up
Open 7 days a week for your convenience
SUNDAYS 2-5 P.M.
BARKLEY MOBILE HOMES, INC.
ACS 3-4536 U.S. 17 N., Wauchula



EXTRA SPECIAL
Mobile Home 12 x 51
Furnished, 1 Bedroom, Fully Insulated 3"" inch Walls
— Low Cash Price —
ONLY $3,995
Delivered and Set Up with Blocks, Sewer Line, Water Line, Electric Cord and Step
SEBRING MOBILE HOMES
Between Sebring and Avon Park On Highway 27

Classified Ads Bring Big Returns

BOATS and MOTORS

BOAT, MOTOR and trailer. As is, $75. EV 5-6731, Sebring—ltcD14

FOR SALE—16 Lone Star, windshield, top, 25 H. Buccaneer, Hilltop tilt trailer. All in excellent condition. EV 5-5901, Sebring—ltcD14

Boats, Motors and Trailers
Lawson powered outboards with same guarantee as Johnson, Evinrude, Mercury and Chrysler at half the price. All air and water cooled with under water exhaust. It will pay you well to see us.
The discount place—
MORROW BOATWORKS
U.S. 27 — ½ South of Sebring
Some location 25 years
You can save $50-$00 on any boat or trailer of like quality.

BOATS and MOTORS

SAIL BOAT
Will sacrifice Ellis 12 ft. fiberglass sail boat, fully equipped with trailer. Half new invoice price, new condition.
EV 5-6742
212 Lakeview Towers

WANTED — TRADE
18 ft. aluminum Lone Star Boat with 15 H.P. Johnson. Will trade for smaller boat and motor. Call EV 5-0351.

Classified Ads Bring Big Returns

AUTOS FOR SALE

BEACH BUGGY, 1959 Dodge, 383, with Plymouth, bonglight transmission. Going to Vietnam. GL 3-4842.
8-tfn

1966 VOLKSWAGEN sedan, excellent condition—cheap. Phone EV 5-5945, Sebring—10tfc

AUTOS FOR SALE

1958 TWO DOOR Chevrolet Bel Air. Good condition, good tires. Call EV 5-5265, Sebring, after 6:30 P.M.—ltpD14

FOR SALE: 1956 JEEP station wagon—4 wheel drive, good condition, mud grip tires, $395. GL 3-3793. 7-tfn

The Plymouth "Win-You-Over Beat Goes On and On"
And we are finally getting some Chrysler products in trade
1966 Plymouth 4 Dr. Sedan—V8, Torqueflite, 3-speed aut. trans., radio, heater, etc. New tires. Priced to go this week at only $1695
1966 Plymouth Belvedere 4 Dr. Sedan—225 cu. in. 6 cylinder engine, aut. trans., power steering, lots little extras. New tires. Only $1595
1963 Dodge 440—2 Dr. Sedan, V8 engine, push-button transmission, radio & heater. Only 41,000 miles. Showroom clean. Power steering. $1095
1962 Dodge 440 4 Dr. Sedan—V8, air conditioning, power steering, and brakes, radio & heater, Beautiful white with red top. Interior exceptional $795.00
ROBERTS MOTOR CO., Inc.
500 N. Ridgewood Drive Sebring, Fla.

AUTOS FOR SALE



Sales — Parts
Service
Guaranteed Used Cars
Open 'till 9 p.m.
LEE RAGATZ VOLKSWAGEN
1566 1st Street South
Bldg. W. of Citrus Showroom
WINTER HAVEN 293-3136

VERY LOW MILEAGE 1967 Ford engine 390 Cu. In. Transmission and radio. See at Charlie's Body Shop, U.S. 27 So. and Walnut Street.
7-2tc

1963 PONTIAC GRAND PRIX, air-conditioning, full power, P.S-P.B. bucket seats, excellent condition. GL 3-4842.
6-tfn

LOST OR FOUND

LOST—About four weeks ago in downtown Sebring, diamond ring, old fashioned setting with smaller diamonds. Finder, please return to News office for contact with owner and receive reward.—ltcD14

BROWN AND WHITE male dog, mixed breed. Right side of face all white with white eye lash. Answers to name of "Collie." REWARD. Call GL 3-6824.
6-3tc

Lost:
TWO BLUE TICK hounds at Bombing Range. One wearing collar with name Mike Baxley. Call collect, Woodrow Harris, Bartow, 533-4240.
7-2tc

SITUATION WANTED

AVAILABLE AT ONCE for position as grocery office clerk, receptionist or PBX operator. Experienced. Call EV 5-6544, Sebring.—ltpD14

(Continued on Page Six

U.S. GOV'T INSPECTED & U.S. GOV'T Graded CHOICE Beef

TOP U.S. CHOICE SIRLOIN STEAKS LB. $1.09

TOP U.S. CHOICE T-BONE OR PORTERHOUSE STEAKS LB. $1.19
TOP U.S. CHOICE CHUCK STEAKS LB. 65¢
TOP U.S. CHOICE Boneless NEWPORT STEAKS LB. 79¢
TOP U.S. CHOICE Boneless SHOULDER STEAKS LB. 98¢
TOP U.S. CHOICE CHUCK ROAST LB. 55¢
TOP U.S. CHOICE CALIFORNIA ROAST LB. 79¢
TOP U.S. CHOICE Boneless CROSSRIB ROAST LB. 89¢

WESTERN CORN FED PORK LOIN Roast 49¢ LB.
PORK CHOPS 79

Famous Brands U.S. GOV'T. INSP. U.S. GOV'T. GRADE 'A' QUICK FROZEN YOUNG TURKEYS 18 TO 24 LB. AVG. 29¢ LB.
10 TO 17-LB. AVG. LB. 35¢

Farmer Gray U.S. GOV'T. INSP. U.S. GOV'T. GRADE 'A' QUICK FROZEN YOUNG TURKEYS 18 TO 24 LB. AVG. 35¢ LB.
10 TO 17-LB. AVG. LB. 39¢

LEAN FRESH GROUND CHUCK LB. 79¢
LEAN FRESH GROUND BEEF 3 LBS. $1.39 PKG.

PRICES EFFECTIVE THRU WEEKEND AT ALL FOOD FAIR STORES
QUANTITY RIGHTS RESERVED
Merchants GREEN STAMPS
MERCHANTS GREEN STAMPS ...they're yours with every purchase!

FOOD FAIR SUPERMARKET
U.S. 27 & State Rd. 64 Avon Park

1 LB. CAN FYNE TASTE COFFEE FOOD FAIR 29¢ 39¢

24 OZ. BOTTLE FOOD FAIR WESSON OIL 29¢ 39¢

GARDEN FRESH TENDER CALIFORNIA Broccoli BUNCH 29¢
QUANTITY RIGHTS RESERVED

FOOD FAIR COFFEE CREAMER 11-OZ. JAR 49¢
EATWELL GRATED TUNA 4 6½-OZ. CANS $1
MOTT'S LO-CAL APPLE SAUCE 30-OZ. JAR 35¢
KRAFT MAYONNAISE 16-OZ. JAR 39¢
FRENCH'S INSTANT POTATOES 7-OZ. BOX 29¢

EL CAPITAN ALL GREEN ASPARAGUS SPEARS 10½-OZ. CANS 3/$1

MARTI BUCKET OLIVES 5½-OZ. JAR 39¢
FOOD FAIR (SECTIONS) GRAPEFRUIT 3 16-OZ. CANS 69¢
BOUNTY...4 VARIETIES PUDDINGS 2 15½-OZ. CANS 55¢
KRAFT MINIATURE MARSHMALLOWS 10½-OZ. BAG 19¢

BORDEN'S FROZEN COFFEE RICH 10-OZ. CARTONS 2/39¢

MORTON'S FROZEN FRUIT PIES *Apple *Peach *Coconut Custard 20-OZ. PKG. 29¢
DRESSEL'S FROZEN POUND CAKES 10½-OZ. PKG. 59¢

OLD MILWAUKEE BEER 6 12 OZ CANS 99¢

FOOD FAIR FRESH BAKED KING SIZE BREAD 2 LOAVES 49¢

COUNTRY MANOR HAMS 3 LB. CAN $2.69
HONEE WEENEES 59

TOP QUALITY FANCY PEARS D'ANJOU 2 LBS. 49¢
GARDEN FRESH SNO-WHITE MUSHROOMS LB. 69¢
TOP QUALITY WESTERN APPLES DELICIOUS 2 LBS. 49¢
GARDEN FRESH RED RIPE TOMATOES SALAD SIZE PKG. OF 6 19¢

FRESHLY OPENED STANDARDS OYSTERS 8-OZ. CAN 79¢
WHITE PEARL SHRIMP LB. 99¢

$1.05 VALUE CEPACOL MOUTHWASH 14-OZ. BTL. 68¢
98¢ VALUE...FOIL PACK ALKA SELTZER BOX OF 36 69¢
$1.00 VALUE...4-OZ. CAN CALM DEODORANT 66¢

OSCAR MAYER LIVERWURST OR SANDWICH SPREAD 8-OZ. CHUB 39¢

WISCONSIN SLICED COLORED AMERICAN CHEESE 6-OZ. PKG. 73¢

TRADE CLASSIFIED SELL BUY

BUSINESS OPPORTUNITIES

MEMBERSHIP DRIVE

Property Owners (Home and/or Business)

Your membership and support is needed in the Highlands County Property Owners Association. The association, a non-profit corporation, is finding ways and means to improve our county government, to provide better representation in the government for property owners, and to keep its members better informed about the activities of the county government.

Cost of membership is low and each member has one vote, whether he is a member as a homeowner, or whether he represents a large corporation.

Join your association today and support it in its efforts to improve government services.

For further information write P. O. Box, Sebring, Florida, or call one of the following:

Andrew B. Jackson, Lake Placid	HO-5-5761
Walter K. McGrath, Sebring	EV-5-7137
Wayman S. Carver, Avon Park	GL-3-3698

GROVES FOR SALE

MARSHSEEDLESS — Valencia grove. 340 trees. Good sprinkler system. Big discount for cash. Close in. EV 5-8584, Sebring.—D14tfc

50 ACRES GROVE. 10 acres cleared and approximately 800 ft. frontage on Hwy 27. South Write Box P. c/o Sebring News.—S14tfc

GROVE FOR SALE. DeSoto County area. 25 acres. 19 acres out. Call this number EV 5-8209. Sebring. S15tfc

PETS AND LIVESTOCK

AKC FEMALE Collie puppy, wormed and shots. $45. Call GL 3-6902 or GL 3-3045, Avon Park.—D14tfc

AKC BLACK MINIATURE Poodle puppies for sale. Also black miniature and white Toy stud service. EV 5-0417, Sebring.—21cD7

WELSH PONY with bridle and saddle. $100. Phone EV 5-8263, Sebring after 4 P.M.—29pD21

SILVER GERMAN Shepherd, one year old registered female, $25. Call EV 5-6606, Sebring.—11cD14

GERMAN SHEPHERD, full grown male. Fully trained. $75. EV 5-7285, Sebring.—D14tfc

CHIHUAHUA PUPPIES just in time for Christmas. $20 each. Call Bob's Men's Wear, EV 5-8546 before 5:30. After 5:30, EV 5-8880, Sebring.—11cD14

GUINEA PIGS for sale. Ideal pets for children. Will hold till Xmas. Phone GL 3-6940 after 3:30 P.M.

8-2tc

AKC Reg. Poodle puppie, $50. GL 3-3063, Betsy Smith. 7-tfn

POODLES:
TWO AKC toy bred poodles, two month old males. GL 3-6102. No Friday night or Saturday calls please.

8-2tc

Lake Letta Court News

The court is glad to see the return of the Harold Beebe family who were our guests last year and enjoyed the area so much, they purchased a travel trailer and came back. Mr. and Mrs. are both avid golf fans and tell me they were very pleased with the new Avon Park Golf Course, and found a friendly reception from residents and other players in the area.

The Lloyd Millers also are back from their home in Minnesota via Tulsa, Oklahoma where they visited with their daughter and family. The Millers have a new grandson added to their family. Nice to have you good folks with us again.

The ladies of the court had a get together on the shuffle court with the men kindly assisting and following with their own games. The resident new shufflers and lots of fun for all.

Visitors at the home of Mr. and Mrs. Henry Phillips were Mr. Elvin Phillips of Millersburg, Ind., Mr. and Mrs. Orval Marshall of Syracuse, Ind., Mr. and Mrs. Clarence Gerrard, South Bend, Ind. and Mr. Wyly Phillips of Sebring, Fla.

Mr. and Mrs. Henry Phillips spent Sunday afternoon visiting with Col. Phillips and Mrs. Phillips of Lake Wales, Fla.

Mr. and Mrs. Frank Boland from Dinner Lake called upon the Lloyd Carpenters on their return from Goodell, Iowa.

We all send our thoughts and wishes for a speedy recovery to Mr. Charles Barnes who is at Walker Memorial.

When they are startled many mammals flatten their ears and close or narrow their eyes. This is a reflex action to protect the sense organs from injury.

Rotary Report

Our guest speaker for the meeting Wednesday, December 6, was Mr. Joe Ward, Avon Park High School. Mr. Ward spoke about the educational problems of the state which has been so much in the news during the past year. The operation of the state's minimum foundation program was one of the problems discussed. Mr. Ward told of the intention of the minimum foundation program to guarantee education for all children of the state with the state originally providing 75 percent of the educational costs. Now, however, he said the state has not lived up to its obligations to this minimum foundation program in that the state's share of educational costs has become less and less through the years until now it is only about 42 percent. This in turn has created an increase in local ad valorem taxes to provide for education.

Now Florida ranks 27th nationally in average teacher salaries and 34th in per pupil expenditures for education. The rapid population growth of the state has caused many problems and without more funds available it has been impossible to provide adequate facilities for the increasing number of school children.

He said that when Governor Kirk was a candidate for the office of Governor he advocated a much different program for education in the state than he now proposes and that actions of the Florida Educational Association have been necessary to help correct deficiencies in educational needs. Mr. Ward also said that the great majority of teachers in Florida he believes do not want to engage in this type of activity. That approximately 90 percent of the teachers were in agreement with the policy advocated by the Florida Education Association and were in favor of its activity although admitting that drastic action of the Association and teachers may have a detrimental effect on school children today, it would in the long run have a great beneficial effect in the future. Now the Florida Education Association is committed to follow the recommendations of the Governor's Commission on Education.

Reported by
David Lanier

Royal Fries, Died Monday

Royal C. Fries, 69, died Monday, Dec. 11 at the Walker Memorial Hospital.

He was born in Chicago, Ill., and came to Avon Park from Partridge, Ill., ten years ago. Before retirement he was president and owner of Central Asbestos and Magnesium Co. of Chicago.

Survivors include his widow, Mrs. Maxine M. Fries, Avon Park; two daughters, Mrs. Lois Parenti, McHenry, Ill., Mrs. Lani Fries Lavendar, Tampa; two sons, Thomas Wesley Fries, Chicago, William Royal Fries, Huntington Beach, Calif.; three sisters, Mrs. Annnette Beyer, Avon Park, Mrs. Ollie Mauland, Chicago, Mrs. Gertrude Armstrong, Lynchburg, Pa.; one brother, George Fries, Calif., and ten grandchildren.

Funeral services will be held Thursday, Dec. 14, 3 p.m. at the Mizelle Funeral Chapel with Rev. A. D. Childress officiating.

Burial in Bougainvillea Cemetery.

Mizelle Funeral Home in charge of arrangements.





SET OF SIX... FREE!

POLK FEDERAL SAVINGS
AND LOAN ASSOCIATION OF LAKELAND
SOUTHGATE COLONIAL CORNER

when you open a new savings account of $50 or more, or add $50 or more to your present savings account.

Savings over $20,000 per family account not insured

Bonnie Brae Mobile Estates

Mr. and Mrs. Russel Pinney from Southland and Hazel, spent Friday in Bradenton shopping.

Mr. Carl Hasler who has been out to sea for six months, has returned to his home here, but he and Mrs. Hasler will be going to Jacksonville for a short time until he is re-assigned. Welcome back Carl.

Our spaces here are completely filled, and we are rushing the new addition to make more room available, for those who have reservations for January.

Mrs. Tansil's sister and brother-in-law Mr. and Mrs. Roark were here a few days last week.

Mr. and Mrs. Cecil Thomson from Pardeeville, Wisc., returned last week to their home here. We are happy to see so many of our good friends again. Mrs. Catherine Hager has a new niece, little Amy Lynn Deer, Canton, Ohio.

The Duquennes Marjorie and Frank) formerly of Avon Mobile Home Park and now living in Fort Myers were overnight guests during the week, of Mrs. Thelma Chalmers.

Mr. and Mrs. Gerrard had as visitors Mr. and Mrs. Switzer from St. Petersburg over the week-end.

Mr. and Mrs. Porter, and the L. Johnsons went to Orlando Thursday and called on friends.

Mr. and Mrs. Frank Pearson called on the C. Williams at Palmetto City. Mr. and Mrs. Henry Vernberg, and Mr. and Mrs. Edward Friday spent Sunday afternoon browsing along the many trails in Hammock State Park, which is beautiful at this time.

The Rev. Morse and Mrs. Morse left Friday for Chester, N. J. to spend Christmas with their daughter. On Sunday, Dec. 10 Rev. Morse will be preaching in Hartsville, S. C. and on Dec. 17 in the Methodist Church in his home town.

Mrs. George Tansil, and daughter Genie have returned from Elgin, Ill., where they spent several days.

Mr. and Mrs. John Ringelstter from Janesville, Wisc. (old friends of John and Hazel) arrived Friday to spend the winter at Bonnie Brae. A warm welcome to you John and Mary.

Mr. Harry Semler is on the sick list, but is improving. Best wishes, Harry.

The Comforts are having a beautiful addition built on the front of their Mobile Home. We are sure they will enjoy their new screen room. Congratulations, (Flossie and Eddie).

Word has been received from the Carl Burgs that they will be here January 8. Welcome back.

Mr. and Mrs. C. Freist came December 5, to spend a few days but decided to stay all winter. We are most happy they did and we hope their stay will be enjoyable.

Mrs. Thelma Chalmers and Catherine Hager spent Sunday in Tampa shopping, and had a pleasant day.

Frank Foote painted warning stripes on the overnighters cement walks and it is a big improvement. Many thanks Frank for a job well done.

The following people were visitors at the Frank Foote home this past week. Mr. and Mrs. Witkeindt, Walter Douglas, Mrs. Margaret Shivley, Mrs. Edith Hart, Mr. Valentine, also Mr. and Mrs. Frank Duquene were guests on Thursday afternoon.

Mr. and Mrs. William Van Buren of Marlaville, N. Y., after a trip thru the west spent Thursday afternoon with the Footes. They have purchased a new Mobile Home, a Skyline 12 by 44 feet and will park it at Bonnie Brae this week. Welcome (William and Esther).

Mr. and Mrs. F. Foote also had as guests Sunday afternoon the William Bells and Marian Stewarts.

Our Thought for the Week 'Forget yesterday and make something better out of Tomorrow.'

Four Graduates Of SFJC Enroll at UWF

When the University of West Florida opened its doors in September, four South Florida Junior College graduates were among the 1,319 students enrolled.

Eighty-three percent of the University's student body is made up of graduates of 26 Florida junior colleges. In addition, students from 31 other states are members of the charter class.

UWF occupies a 1,000 acre, $17 million campus ten miles north of downtown Pensacola. The new school is an upper-division offering work on the junior and senior levels with graduate work soon to be added.

Winter Guest Club News

Elizabeth Clarke
Phone GL 3-6733

SHUFFLING

Thirteen courts of Class B players played on Wednesday ten and a half courts in play while the A class had fourteen an a half courts in play. Winners in the B's were Glenn Long and Bert Warner, with Mabel Crocker and Ella Roenneburg the runners-up.

Consolation winners were Harold Faulkner and Paul Swearengen over Louis Potter and Mary Smith. "A" winners were David Dickerson and Clay Knill over Jim Brown and Ruth Jordan. Frieda Wegner and Lawrence Robinson won in consolation over Tillie Retter and Chris Cabezas.

Saturday winners in the "B's" were Judy Kerr and Harmon Heffner over Flora Hoppe and Ralph Crocker. Consolation winners were Mabel Crocker and Maynard McKinnon over Harold Faulkner and Harold Wolcott. Twelve courts in play.

Robert McBeth and Hazel Thompson won in the "A" class over Alva Thompson and Kate McAlexander. Consolation winners were Lura Packell and Alton Wetmore over Ralph Lobdell and Herb Shauger. Fourteen courts in play.

CARD GAMES

Monday's Pinochel winners were Loretta Simpson with 612 points. Ethel Brewer came in second with 598.

In Bridge on Tuesday Bertha Brush had high score of 3660. Claude Bynner came in second with 3610.

Duplicate Bridge had four tables in play on Thursday. Mr. and Mrs. Joe Nickerson came in first in North-South. Frank Thierolf and Chris Cabezas won first place in East-West.

CRAFTS

The ladies were working on their basketry and crystal flowers on Thursday morning. Next Thursday there will be a display of Christmas items, that the ladies might want to copy.

DANCE

Refreshments were served at the Friday evening dance this past week to a goodly crowd. The Monday evening square dance lessons are still being conducted from 7:00 to 8:00 p.m.

POT-LUCK SUPPER

Fifty-three were at the supper Saturday evening, thirty of them from New York and nine from Michigan. Hallie Wetmore returned thanks. The Paul Hoppes had as their guests Mrs. Wm. Borchert and Mrs. Clara Rauch from Hamburg, N. Y. The Donald Eastmans, who live on East Main St. are both in Lakeland General Hospital. Mrs. Eastman had eye surgery for the removal of a cataract. Mrs. Jim Brown also has had eye surgery, but is now home and doing fine.

After the supper Paul Hoppe played several numbers on his accordian. Paul likes to play and everyone enjoys listening to him. Fred Robinson played two numbers on his harmonica, which was enjoyed. Surprising what talent folks have that we don't always know about. And so much enjoyed. Hallie Amstutz played a piano number, "Rudolph the Red-Nosed Reindeer" to put folks in the mood for Christmas.

kanuAasyl

Belle McDaniel gave an appropriate reading in her own humorous way.

Mrs. Amstutz led the group in singing "Happy Birthday" to Fern Haas. We are all happy to see Fern here after her long illness.

The Fred Robinsons and the Elmer Thiebens were the hosts.

Announcement was made there will be a Christmas dinner on Monday the 25, at noon, but there will be no Saturday evening supper the 23rd.

NEWS ITEMS

Myrtle Hefferman is in Walker Hospital for treatment.

Alfred Short of Sebring, a member of the dance group, passed on this week.

NEW MEMBERS

Joseph Bisson of Berry, Vt., Steven and Helen Brown of Sherman, N.Y., James and Lucille Jackson of Greenville, Ohio, Frances McCue of Batavia, N.Y., Helen Peterson of Sturgeon Bay, Wis., and Minnie Scheieb of Bucyrus, O.

C of C Directors Will Meet

All members of the Board of Directors of the Avon Park Chamber of Commerce are urged to attend an important meeting Thursday, Dec. 14 beginning at 8 p.m. at the Chamber office.

Board members will select a new slate of officers for the coming year. Recently elected to serve on the board were Morris Adams, C. Elton Crews, James Heim, Robert E. Lee, Bill Owens, and Charles Watson.

RECENTLY RETURNED MEMBERS

Earl and Dorothy Baxter of Shannsville, N.Y., Lewis and Nellie Becker of Connersville, Ind., Etta Campbell of Fife Lake, Mich., Keith and Miriam Debo of Clyde, Ohio, Leola Eisenmann of Blissfield, Mich., Frank and Sue Goodwin of Standfordville, N.Y., Lillian Iffland of Blissfield, Mich., Earl and Ethel Lauber, sheimer of Nauvoo, Ill., Albert and Arthur Reinhardt of Bucyrus, Ohio, Clyde and Alda Peter of Hicksville, Ohio, Walter and Estelle Sayers of Alden, N.Y., Leonard and Gladys Warner of Adrian, Mich., John and Gertrude Williams of Three Oaks, Mich., and Maude White of Mexico, Mo.

ENTERTAINMENT

December 21, will be the annual Christmas Party with the usual fifty cent gift exchange.

Air-Mail Deadlines End December 18

This week is the deadline for Christmas mail according to Postmaster Bob Young. All surface mail deadlines have past except for local Avon Park mail. All Air-Mail deadlines will end on December 18 for parcels and greeting cards to distant states.

The Post Office Department nationwide is handling more mail than ever before and suggests that all holiday mail be in the post office by the end of this week.

Early mailing gives the post office a break by not loading more mail into already overcrowded buildings and transportation lines than the postal system can handle.

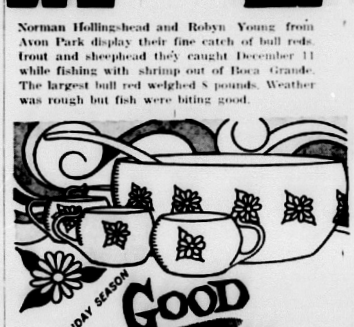
You can help the post office by separating greeting cards into local and out-of-town bundles. Carriers have delivered a supply of these labels to their patrons, and they are available in the lobby of the Post Office.

Special Christmas hours are in effect at the post office, and the service windows will be open from 8:30 a.m. until 5 p.m., Monday through Saturday until after Christmas.

Careers in Crime: Study disclosed 55 percent of offenders released to the street in 1963 rearrested within two and one-half years.



Norman Hollingshead and Robyn Young from Avon Park display their fine catch of bull reds, trout and sheephead they caught December 11 while fishing with shrimp out of Boca Grande. The largest bull red weighed 8 pounds. Weather was rough but fish were biting good.



IMPORTANT NOTICE TO NEW HOME OWNERS ABOUT HOMESTEAD EXEMPTION

If you are acquiring a new home now (in December) and intend to Homestead it next year you should know the following facts:

1. **You must move into (and be living in) said home PRIOR to January 1 of next year.**
2. **YOUR DEED or AGREEMENT MUST BE DATED prior to January 1.**
3. **Your deed or agreement MUST BE RECORDED (in County Clerk's Office) prior to January 1.**
4. **You must qualify as a legal resident of the State of Florida before you can claim the exemption. (Methods of qualifying for new residents will gladly be explained by your County Tax Assessor.)**
5. **You must apply, in person, before APRIL 1 of each year to claim your exemption. (This applies to first application only) for subsequent years you are mailed a RENEWAL card which may be signed and MAILED back.**
6. **If in doubt about any of the above qualifications or need any further information just call your County Tax Assessor's Office. (Phone EV 5-6918).**

J. W. "Billy" MARTIN
County Tax Assessor