The Avon Park Sun

A John H. Perry Newspaper

Established 1919 At Avon Park, Florida

Published Every Thursday

Office 203 West Main Street

GL 3-4255 — Phones — GL 3-4351

Edward Carter — Publisher

Subscription — $4.00 Per Year In Advance

NATIONAL NEWSPAPER ASSOCIATION — AFFILIATE MEMBER — FLORIDA PRESS

Count Discloses 206,064 Acres Citrus Planted

Data developed from the aerial tree census of the state has been released by Florida Citrus Mutual.

A special edition of Mutual's weekly publication, Triangle reveals that as the industry moved into 1966, there were 490,106 bearing acres of citrus with another 206,064 acres planted but not yet in the bearing category.

Mutual estimates that as many as 100,000 acres may have been planted since the survey was made.

In the southern part of the citrus belt, total acreage has increased 31 percent in the past three years while in the central and northern sectors the increase is 4 percent.

However, the greatest acreage of bearing trees is still in Polk County, with 90,450 and Lake County with 88,139.

Too Late To Classify

By Russell Kay

Truth they say is stranger than fiction, and if you read Frank Edwards' "Strange World and Stranger than Science" you will be inclined to agree.

Over the years Frank has made a hobby of collecting accounts of strange, weird, mysterious and unexplained happenings that have been reported all over the world.

Many of these he has personally investigated, checked and rechecked and found to be factual and authentic. All are fantastic and inscrutable but are true although nobody seems to have the answer.

You may scoff and contend that such things just couldn't happen. But they did happen in Florida, and are documented evidence to prove it.

Among the strange occurrences he reports is the mystery of David Lang, a well-to-do farmer, who lived with his wife and two children a few miles from Gallatin. Then Lang disappeared. Just seemed to vanish into thin air in full view of his wife, children and two neighbors who had called to see him. One minute he was there walking toward them, the next he was gone. There was not a tree, not a bush nor a hole to mar the surface of the open field he had been crossing. No trace of him has ever been found.

Then there was the case of the lost flight squadron out of Fort Lauderdale. Five planes on a training flight, one carrying two men the four others three men each. All were experienced fliers. Their planes were equipped with the best navigational and communication equipment. The weather was good. About the time they should have been requesting landing instructions the base radio got an urgent radio message from the flight commander ... "We can't see land ... Can't be sure where we are. We are not sure of our position."

It just didn't make sense. Their flight course was a triangle and only a short distance for such planes. How could five trained navigators all be come lost at the same time within a few hundred miles of the base? It didn't make sense.

A Martin flying boat with a crew of thirteen was immediately sent in search of the missing planes only to itself vanish five minutes later without trace.

Twenty one Naval vessels searched the area for days and never found anything that might indicate what happened to the planes or their crews. Three hundred planes joined in the search with no better success. Not a single trace of men or machines was ever found. Not a scrap of clothing, equipment or debris, nothing.

Then there was the case of the missing Navy bomber. Last seen over the Florida Keys. Then it vanished. Not a trace was ever found.

Then there was the case of the Navy Avenger torpedo bomber that vanished in the Bermuda Triangle

Recovery, Inc. Being Organized

A group known as Recovery Inc., is being organized in the Avon Park and Sebring area. This will also include anyone from the surrounding areas that would like to attend.

Recovery Inc., was founded by Dr. Abraham A. Low for the purpose of preventing relapses in former mental patients and chronicity in nervous patients. Recovery is a self help organization. For further information write — Recovery, P. O. Box 305, Avon Park, Florida. There will be an announcement soon as to date and place of the first meeting.

CARD OF THANKS

The family of M. C. (Mac) Herrin wish to thank everyone for the food, flowers sent during their recent bereavement and a special thanks to Dr. King, Rev. Miller and Rev. Polk.

MILLER PEST CONTROL

Termites Swarming?
Call For The Best
Call EV 5-8258 Collect
29 S. Ridgewood, Sebring

Adv

Today Observed As Doctor's Day

Thursday, Mar. 30, 1967, will be observed as Doctors Day in many cities and communities throughout the nation. Doctors Day is a tradition in the south and is a day set aside to pay tribute to all physicians living and dead. It was founded in 1933 in Atlanta, Ga., to honor Dr. Crawford W. Long, American pioneer in the use of etheer as an anesthetic.

Members of the Auxiliary to the Highlands County Medical Society, composed of wives of the doctors of this county, will present to their husbands a red carnation which he can wear as a boutonniere or place in a vase on his office desk. This is the official flower for the observance.

According to Mrs. Donald C. Hartwell, of Avon Park, and Mrs. Kenneth S. Johnson of Sebring, co-chairmen in charge of arrangements for this observance, many churches this weekend will make special mention of these men and women who daily donate service to humanity and minister to our health and welfare in this area. Red carnations will also be placed in churches in their honor.

LAWN
HEADQUARTERS
Tools
Garden Hose
Sprinklers



"Check Our 99c GRAB TABLE"

BAGWELL LUMBER CO.
GL 3-3168 Avon Park

Hospital News

Admissions

Mar. 12—Dora Anderson, Naomi Anderson, Mary Andress, Issac Brown, Mary Douglass, Edwin Erickson, John Giddens, Fadie Parrish, Omer Sullivan.

Mar. 13—Heidy Anderson, Robert Garner, Sallie Hamill, Annie Jerkins, Irene Jones, Violet Kinyon, Vinie Lewelling, Herman Schwentker, Catherine Swarb, Henry Wild, Franklin Williams, Tamra Yong.

Mar. 14—Joseph Bisson, Carolyn J. Bragg, Glenda F. Childs, Betty L. Dawson, Elizabeth Graddy, Lillian D. Houston, Marion D. Ramsey, Hilda Roland, Glenn D. Roper, James S. Simmons, Meta J. Thiart, Barbara Watson, Hugh S. Winkler.

Mar. 15—Irene Ayling, Levina Batts, Helen Brandenberg, Henry Dease, Brenda Elrod, James Garner, James C. Gilliard, Richard F. Johnson, Mary S. King, Hazel R. Thompson.

Mar. 16—Thelma Camp, Sara Harrison, Dorothy Sasser, Alton Tompkins, James Turbeville.

Mar. 17—Sadie Dsvis, Leslye Rhew, Barney Slade, David Warden, Rita West, Charles Thompson.

Mar. 18—Bethal Danford, Glenda Douglas, Marion Nutt, Curtis Vandevender.

Mar. 19—Ella Adler, Charles E. Colonot, Frank LaFollette, Clara Tucker.

Mar. 20—Gary Briscoe, Neta Brock, Niels Hansen, Faith Harris, Thomas Hutchinson, Linda Mayberry, Christopher Monk, Marion Ramsey, Bella Trroici.

Mar. 21—William Brooks, Susie Cantrell, Henry Grogan, Mabel Hancock, Myrtice Sutton, Lorene Young.

Mar. 22—Joseph Dayton, Betty Hampton, Janet Harrison, Bertha Mason, Besse Perry, Mary Talley, Linda A. Whaley, Henry Willcut.

Mar. 23—Claire Cook, Stephen Davis, Pansy Devroye, Brenda Fletcher, Harry Good, Jane Henry, Martha Huggins, Johnie Jackson, Shirley Jackson, George Mills, Cyrus Nickerson, Clarence Philyaw.

Mar. 24—Mary Cum, Claude McDavid.

Mar. 25—Flossie Debyle, Elizabeth Henry, Paul Richardson, Cynthia Shelton.

Discharges

Mar. 12—Morris Bass, Thomas Casey, Katy Norris, Eliza Stafford, Bella Troici.

Mar. 13—Doris Garrison, Thaddeous McGinnis.

Mar. 14—Naomi Anderson, Louis Geer, Bubber Hodge, James C. Hooks, Anna Morrell, Estelle E. Peek, Ruth Pschirrer, Omer Sullivan, Sarah A. Quinn, Myrtle E. Shaw.

Mar. 15—Lillie M. Bryant, Mattie Q. Caswell, Mildred Fick, Robert D. Garner, Hilda Roland, Frances M. Shaw, Tamrag Youg.

Mar. 16—Heidi Anderson, Anna Bergestron, Joseph Bisson, Robert Briscoe, Betty Dawson, Brenda Elrod, Cecyl Gardner, Mollie Griffin, James Garner, Lillian Houston, Richard Johnson, Orpha Mills, Glenn Rope, Franklin Williams, Hugh Winkler.

Mar. 17—James Asel, Irene Ayling, Helen Brandenberg, Issac Brown, Blenda Childs, Clifford Giles.

Mar. 18—Charles Barnett, Sythie Blum, Lillie Mae Smith, Manford Benton.

Mar. 19—Carolyn J. Bragg, John J. Brown, Josephine Marks, Ruby I. Martin, Helen Metzler, Marion Nutt, Sallie L. Smith, Alton Tompkins, James Tubeville, Barbar Watson, Walter Whaley, Joann Williams.

Mar. 20—Dora Anderson, Maude Borda, Glenda Douglas, Willard Grose.

Mar. 21—Kenneth Bishop, Ruth Collins, Florence Davis, Edwin Erickson, John Giddens.

Mar. 22—Gary T. Briscoe, Elizabeth Graddy, Linda G. Mayberry, Christopher Monk, Hazel R. Thompson.

Mar. 23—Neta Brock, Susie Cantrell, Betty Hampton, Marion Ramsey, Dorothy Sasser, Barnet Slade.

Mar. 24—Bethel Danford, Anna Dennis, Mark Douglass, Jane Henry, Shirley Johnson, Mary King, Mattie McClellan, Charles Thompson, Lorene Young.

Mar. 25—Thelma Camp, Claire Cook, Stephen Davis, Brenda Fletcher, Sallie Hamell, Janet Harrison, Mary Talley.

Births

Dennis Earl Mayberry, Jr., born to Mr. and Mrs. Dennis Earl Mayberry, Sr. of Zolfo Springs on 3-21-67. 7 lb. 5 oz.

Lisa Gale Hampton born to Mr. and Mrs. Terry Lee Hampton of Avon Park on 3-22-67. 5 lb. 12 oz.

Kimberly Kay Talley born to Mr. and Mrs. Larry George Talley of Bowling Green on 3-22-67. 6 lb. 11 oz.

Wendy Lynn Harrison born to Mr. and Mrs. Jerry Wayne Harrison of Moore Haven on 3-22-67. 6 lb. 10 oz.

Darla Sue Hancock born to Mr. and Mrs. Carl Richard Hancock of Sebring on 3-22-67. 6 lb. 15 oz.

Baby Girl Crum born to Mr. and Mrs. Jesse Lee Crum of Okeechobee on 3-24-67. 7 lb. 7 oz.

John Andrew Henry born to Mr. and Mrs. John Albert Henry of Avon Park on 3-25-67. 6 lb. 2 oz.

Baby Boy Shelton born to Mr. and Mrs. Rodney Vince Shelton of Sebring on 3-25-67. 6 lb. 0 oz.

Births

Waylon Duane Yong born to Mr. and Mrs. Kai Cheong Yong of Avon Park on 3-13-67. 9 lb. 9 oz.

Cheryl Ann Ramsey born to Mr. and Mrs. John Ralph Ramsey of Sebring on 3-14-67. 7 lb. 1 oz.

Lisa Dianne Dawson born to Mr. and Mrs. Ronald Dean Dawson of Avon Park on 3-14-67. 6 lb. 8 oz.

John Clare Watson, III born to Mr. and Mrs. John Clare Watson, Jr. of Sebring on 3-14-67. 7 lb. 4 oz.

Gregory Douglas Childs born to Mr. and Mrs. Herman Richard Childs of Sebring on 3-14-67. 7 lb. 4 oz.

Jon Erik Bragg born to Mr. and Mrs. John Lawrence Bragg of Avon Park on 3-15-67. 6 lb. 1 oz.

Louis Allen West born to Mr. and Mrs. Billy Allen West of Avon Park on 3-17-67. 7 lb. 14 oz.

Jumes Allen Douglas born to Mr. and Mrs. Jerry Mack Douglas of Avon Park on 3-18-67. 6 lb. 10 oz.

Jai Tucker born to Mr. and Mrs. George Tucker of Avon Park on 3-19-67. 8 lb. 5 oz.

Beauty Contest April 22

The Sebring Jaycees wish to announce that the preliminary stages of the local Miss America Pageant are progressing smoothly and that this year's pageant promises to be a highlight of the season.

The Sebring High School auditorium has been chosen as the site for the presentation for the Miss Sebring Pageant. This was necessary to afford the maximum in seating capacity and stage facilities.

The date chosen for this event is April 22 at 7 P.M.

The following Jaycees have been selected to assist General Chairman Bill Bryan stage the pageant: Ray Deloney, entries; Frank Bollen, production; Herb Harmon, awards and scholarships; Al Malone, program book; Jim Dubose, judges; Terry Lawrence, finance; and Richard Payne, publicity.

All girls interested in participating are asked to call EV 5-0670.



You can receive a check every month, without speculative risk, with Polk Federal's new Check-A-Month Plan! When you make a lump sum investment, as outlined in the chart below, you receive a check for $50, $100, $150 or $200 each and every month for ten years and still have savings left! Your funds are safe . . . there's never been a penny loss at a Federally insured savings and loan. Your funds are hard at work earning Polk Federal's generous 4½% dividend which makes this plan possible. Fill in the coupon or come by either convenient location tomorrow for complete details!

HERE'S HOW THE PLAN WORKS

INVEST	RECEIVE A CHECK EACH MONTH FOR TEN YEARS	HAVE REMAINING AT END OF TEN YEARS
$ 5,000	$ 50.00	$ 211.94
$10,000	$ 75.00	$4,229.04
$15,000	$100.00	$8,245.99
$20,000	$150.00	$8,458.22

All figures based on our current rate of 4½% per annum. Should rate change, figures will have to be adjusted accordingly.

MAIL THIS COUPON TODAY

POLK FEDERAL SAVINGS
"Check-A-Month" Plan
Colonial Corner
Lakeland, Florida

Send me complete details on your "Check-A-Month" Plan!

NAME ____________________

ADDRESS ____________________

____



OPPOSITE SOUTHGATE
POLK FEDERAL SAVINGS
AND LOAN ASSOCIATION OF LAKELAND
COLONIAL CORNER



THE SEVENTH-DAY ADVENTIST eighth grade graduation class presented their school Highlands Lakes Junior Academy, with an entrance marker. Left to right: Nancy Cook, Lynn Oft, Douglas Martin, Sammy Brammell, Joey Spurlock, Bruce Myers and Stanley Trim.—(Sun Photo)

Program To Benefit Highlands Lakes Junior Academy Scheduled

A Benefit program for the Highland Lakes Junior Academy will be presented in the Gymnasium Auditorium of the Walker Memorial Hospital Annex at 8 P.M. Saturday, Apr. 1.

Family tickets $2.50, Couples $2.00, Single $1.

Program

Welcome, Mr. Bonney; Band number, Church School Group; Clarinet solo, Miss Marcia Ward; Singing Trio, Mrs. Halverson, Mrs. Foster and Mrs. Martin; Cello solo, Mr. Seecrist; piano solo, Mrs. Walper; Saxophone duet, Miss Sheila Myers, Miss Patty Trim; Pianologue, Mrs. Benton, Mr. Walper; Volin solo, Mr. Cushing.

Intermission

Bell solo, Mrs. Schiltz; Saxophone solo, Mr. Paton; String trio, Mr. Walper, Mr. Seecrist, Mr. Cushing; Baritone solo, Mr. Bonney; Volin duet, Mrs. Oft, Mr. Cushing; Tenor solo, Mr. Danforth; Saxophone duet, Mr. Paton, Mr. Wittenberg.

The public is urged to support this benefit for the school.

Scout Troop 156 On Camping Trip

Boy Scout troop 156 and their sponsor Charles Warrington, Sr., left from the Union Congregational Church, Thursday, Mar. 23, 9 A.M. on a three day camping trip. Campsite destination, Ft. Kissimmee.

Mr. Royce Henry assisted in transporting the boys.

Under the guidance of their leaders, Jim Bates (student, Bartow Junior College), Paul D. Sheffield (Scoutmaster), Larry Bond (Asst. Scoutmaster) Charles S. Warrington (troop committeeman) they worked on pioneering, hiking and nature study. They also fished as one of their activities. Willie Williams and B. J. Carter took the boys on a coon hunt. Their evenings were spent around the campfire.

They returned home Saturday afternoon, Mar. 25.

Scouts attending were: Jim Warrington, Mike Slear, Mike King, Ralph Henry, Mike Caron, Jake Allen, Steve Hancock, Charles Snelgrove, Jack Brown, Douglas Sever and Ted Long.

Mrs. A. S. Turner Attends Drapery Sales Clinic

Mrs. A. S. Turner of Turner Furniture Company recently attended the 20th Drapery Sales Clinic and Decorating School sponsored by the R. W. Norman Company, manufacturer of custom draperies, bedspreads and distributor of cut-order fabric. This was a decorator-oriented, home furnishings merchandising program offered to Norman's dealers all over the United States. 163 furniture retailers from 20 states attended the second session. This is the third year Norman's has been compelled, due to heavy registration, to hold two sessions in order to accommodate interested dealers.

About the Clinic, Ervin E. Lampert, president of Norman's, said, "Recognizing the increased need for sophisticated selling, we have planned this school to help prepare dealers for today's informed and taste conscious consumer. Norman's considers it both a responsibility and a privilege to help our dealers keep pace with the ever changing tastes and habits of the American public."

Subjects taught were: fabrics, their uses and limitations; specialty treatments, drapery hardware and window treatments, color, selling techniques, bedspread and fabric collections, promotional and sales aids, backgrounds for living, ordering, measuring and pricing.

Among the outstanding guests was keynote speaker, George Etheridge, owner of George Etheridge Furniture, Lake City. He stressed the growing need for professionalism in interior design and cited the importance of the Norman's drapery and bedspread line to the total sales picture of his store.

Dr. Clara Ridder, professor of home economics at the University of North Carolina at Greensboro, gave a comprehensive talk on color and its relation to the home.

James Collins, fabric consultant to Norman's from Charlotte, N.C., spoke on fabrics, their uses and limitations. He said, "It's amazing today with all the different fibers and finishes the consumer can find the fabric and color to do exactly the job she wants. If she wants an extremely sheer to withstand the sun, there are fibers to do this. If she wants to buy it and wash it herself—with no ironing problems, she can have this today. If she wants a fabric to totally black out the daylight without the bulkiness, the excessive cost, or the perishability of the old black-out lining, she can also have this. There's a fabric, fiber, and finish to meet her every need."

Notice

The Retired Teachers Section of the Highlands County F.E.A. will hold their last meeting of the year April 6, at 12:30 p.m. in the Circle Cafeteria, Sebring.

Members urged to attend and hear the reports given by delegates who attended the Jacksonville meeting.

TENT FOR SALE
12 x 14
Slightly Used
$85
GL 3-4340
After 5 P.M.
GL 3-3463

Mediterranean Floral Bedspread

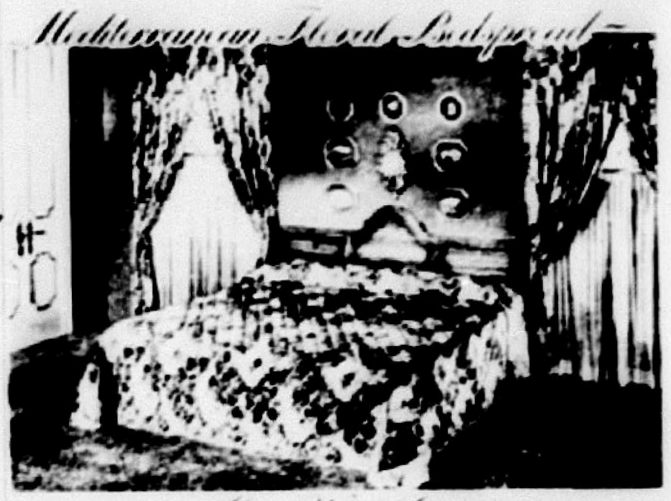

Alive With Color

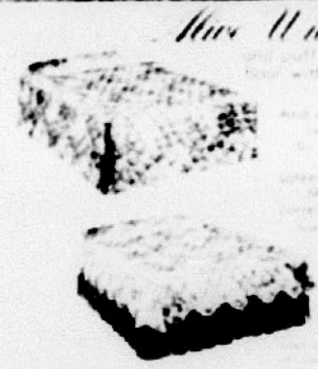

39.95

TURNER FURNITURE CO.
899 W. Main St. GL 3-3755 Avon Park



SWITCH & SAVE
$25

We'll give our customers who switch from flame-type water heating to any electric water heater between Feb. 1 and March 31 an installation allowance of $25. Ask a contractor about it.

FPC *The Power to Please!*
FLORIDA POWER CORPORATION
YOUR TAX-PAYING INVESTOR-OWNED ELECTRIC COMPANY

WOMEN'S SECTION

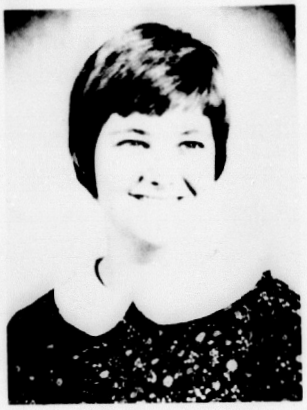

MISS AMY ELIZABETH (BETSY) CASON

Couple Plans Wedding For April In Sebring First Presbyterian Church

Mr. and Mrs. Ted R. Cason announce the engagement and approaching marriage of their daughter, Amy Elizabeth (Betsy) to Thomas Leroy Drake, of Avon Park, presently with the United States Navy.

Mr. Drake is the son of Mrs. Paul Anthony Drake, of Orlando, Calif., and Paul Drake of Avon Park. He is the grandson of Mr. and Mrs. L.M. Reeves of Avon Park, with whom he has made his home.

Miss Cason is the grand daughter of the late Mr. and Mrs. Ernest Cason, pioneers, and granddaughter of the late Mr. and Mrs. W.H. Hendrickson of Moorefield, W. Va., and Sebring.

The wedding is planned for the latter part of April, and will be held at First Presbyterian Church in Sebring at 8 p.m. in the presence of members of both families.



SUE O'STEEN student at South Florida Junior College and former Avon Park-Moss Flame and Beverly Tanner, Avon Park High School senior and former Avon Park resident, are shown with Sebring Hardee Hall, Dorm 1 from Avon Park at the Hardee Hall swimming pool in Sebring.

Public Speaking Contest Set

Chairman of the Highlands **Soil Conservation** District, **Bob Barben**, announced that **the Annual** Public Speaking **Contest** will be held at 8 P.M. **Apr. 18**, at the City Pier in **Sebring**. All students in the **county high** schools are eligi**ble and** urged to participate. **The Avon** Citrus Bank of **Avon Park**, is making it worth **their while** with $60 in cash **prizes**.

The subject is "Why Must **the Urban** Population be In**volved in** My Soil & Water **Conservation** District?". **There are** two divisions for **the local** competition—the **Junior** Division, 7-8-9th grad**es**, **and** the Senior Division, **10-11-12th** grades.

Mr. Barben said he feels **that this** is a very worthwhile **project** for the District to co-**sponsor** with the Bank, be**cause it** gives the students a **chance not** only to learn about **our valuable** natural resources **of soil and water**, but also an **opportunity** to learn to ex**press themselves**, which is **very essential** to anyone these **days**.

The rules and reference ma**terials** for the contest are **available** in the High Schools **and at the** Highlands Soil Con**servation** District office in the Court House Annex.

Each school may have as **many contestants** as they wish **at the school** level, but will **only be** allowed two contes**tants at the** county wide elimi**nation Apr**. 18. The county **winner will** then be eligible to compete in an area contest in **Moore Haven** on May 3rd and **the State** final in Palm Beach **in August**. Last years county **winner was** Miss Wendy Bow**ers of Sebring** High School.



PARTICIPANTS and winners in Temperance Oratorical contest at Highland Lakes Junior Academy. Conference elementary school supervisor for state of Florida, Jimmy Duke from Orlando presents the winners with cash awards. Left to right: Debbie Brooks, Janice Hughes, Nancy Cook, Leslie Walper, Larry Pierry and the winners, Bonnie Brown, Stanley Trim and Lynn Oft. — (Sun Photo)

Pfc Whaley Participating In Maneuvers

Army Private First Class Herbert A. Whaley, 18, son of Mr. and Mrs. Charlie Whaley, Avon Park, is currently participating in "Operation Farragut" in Vietnam with his unit, the 101st Airborne Division.

Pvt. Whaley, a rifleman in Company A, 1st Battalion of the division's 327th Infantry, and his unit have accounted for 83 enemy dead, 17 captured, and 67 weapons and over 70 tons of rice, salt and corn recovered.

During the operation, which is being conducted up and down infamous Highway 1, the "Screaming Eagles" division has moved three villages and 300 Montagnards from communist to government controlled territory.

Help Wanted!
A & W Root Beer
Inside - Night Shift
CALL
GLendale 3-6529

★ FIREARMS ★ FISHING TACKLE
★ LUGGAGE ★ JEWELRY
★ AMMUNITION ★ KNIVES
We Do Engraving
ACE PAWN AND SPORT SHOP
130 LEMON AVENUE
SEBRING EV 5-7478
Small loans on almost anything of value



FIRST GROUP 100 point winners at the Winter Guest Club (left to right): B winners, Lawrence Robison, Heb Wooliscroft, Frank Fisher. A winners, Alvie Thompson, Kate McAlexander, Doc White. B winner Blaine Kerr. — (Sun Photo)

NOTICE

Avon Park Grange 203 will meet at the Youth Center Apr. 6, at 8 P.M. Members bring small article for silent auction.

Winter Guest Club News

Allene Howard GL 3-4668 — Carolyn Webber GL 3-4198

Shuffling

The winners in the B class on Mar. 22 in the main were Ethel Parker and Lloyd Young. The runners up were Jennie Eason and Ross Stewart. In the consolation winners were Georgina Wernham and Gordon Stevens. The runners up were George Parker and Mamie Cornue.

Winners in the A class Mar. 22 were Fred Bolton and Henry Troutfetter. Runners up were Walter Swyers and Harold Armes. In consolation, the winners were Carolyn Webber and Mrs. Lynn Hickey. The runners up were Thomas Clark and Clay Kull.

Winners in the B class, Mar. 25, were Lloyd Young and Ross Stewart. Runners up were George Comb and Jennie Eason. In consolation, were Harold Faulkner and Harold Wolcott. The runners up were Irene Swyers and Ellen Combs.

Winners in the A class on Mar. 25 were Harold Patton and Milton Higgs. Runners up were Carolyn Webber and Scott DeGolyer. I consolation, were Fred Bolton and Alton Wetmore. Runners up were Helen Gaut and Hazel Higgs. Wednesday Mar. 29 will be the last day for tournaments to earn trophies.

Card Games

There were 6 tables of pinochle on Monday, Mar. 20. High score Loretta Simpson, second high, Minnie Brown. There were 3 tables of bridge on Tuesday. High score went to J. Nuber, second high to Vi Lexa.

Dances were not held on Good Friday and there will not be any on Monday, Mar. 27, due to election on Tuesday.

The Board of directors met on Tuesday evening, Mar. 21, for a reorganizational meeting. The following officers for 1967-68 were elected: President, Leo Wagner; first vice president, Harry Gibson; second vice president, Dowd Dickerson; secretary, Howard Kellogg; treasurer, Reed Simpson.

Saturday Night Supper

There were 74 present for the supper. New York had 32 present with 13 from Mich. Leo Wagner returned thanks. George Mills and the mother of Mildred Henderson were reported ill in the hospital. Florence Baker was also reported ill. The birthday of Myrtle Heffner was recognized.

Guests of Mr. and Mrs. Sam Walton were Mr. and Mrs. John Spring, Mr. and Mrs. Lyman Spring, Maureen Spring, Mr. Glen Charles and Mr. and Mrs. Jack Neuwirth. The program consisted of the reading of the Easter Story by Hazel Higgs. An accordian solo by Paul Hoppee.

The supper committee was Mr. and Mrs. George Parker and Mr. and Mrs. George Loomis.

NOTICE

Nurse Aide training class will be given at Walker Memorial Hospital, Apr. 3 to Apr. 13. Make application now. Class limited.

Winn-Dixie Sales Increase

Winn-Dixie supermarkets increased their sales $16,911,650 during the 36 weeks ended Mar. 4 compared with the corresponding period last year.

The volume totaled $692,774,717 against $675,863,067, a rise of 2.50 percent. For the four weeks ended Mar. 4, sales were $80,022,588 compared with $78,124,191 for the like period in 1966, an advance of 2.43 percent.

The company currently operates 715 food stores throughout the Southeast compared with 691 a year ago.



CLAY KULL and Everett Paxton partners in a shuffleboard event in Lake Wales last Saturday, display their trophies for second place in consolation national Tower Tournament event. — (Sun Photo)

BE Smart—Safe—Satisfied
SAVE AT
FIRST FEDERAL
Savings & Loan Association of Hardee County
Wauchula, Florida

The Library Corner

Do you know that the number 1 book in the early files of the Avon Park City Library is still in the library and available for reading. The Conqueror was undoubtedly donated to the library as were most of the early books. Gertrude Atherton wrote The Conqueror in 1904 and it was presented to us in September of 1924. The fly leaf says of th book, "Being the true and romantic story of Alexander Hamilton". Miss Atherton says, "It was my intention originally to write a biography of Alexander Hamilton — but after a visit to the British and Danish West Indies in search of the truth regarding his birth and ancestry, I no sooner had pen in hand than I found myself working in the familiar medium (novel), although preserving the historical sequence." Although the book is browning with age and waterstained, it's 535 pages are very readable.

Rex Stout, the author of mystery stories, is almost as well known as are two of his characters, Nero Wolfe and Archie Goodwin, whom he has created. His latest full-length novel is entitled The Death of a Doxy. This presents one more of the seemingly insoluble problems to his famous pair.

Orrie Cather, one of Nero Wolfe's occasional employees, is in jail, suspected of murdering a lovely young thing who is the well-kept possession of a certain wealthy and influencial man. The wealthy man offers to share his wealth with Nero — providing Nero will keep his name from ever being connected with the murder. Nero, at the same time, must get Orrie out of jail. He could easily do this by using his client's name.

Problem: How does Nero get Orrie out of jail? How does he keep his client's name out of th press? And how does he find the true murderer? Has Rex Stout finally created the insoluble situation which Nero cannot solve?

Gideon's Sunday Observed April 2

Sunday, April 2, is designated as Gideon's Sunday to be observed in the First Methodist Church at the 10:45 morning service.

Mr. Claude D. Griffith of Lake Placid will speak at this service and will tell of the work rendered by this group of dedicated layman.

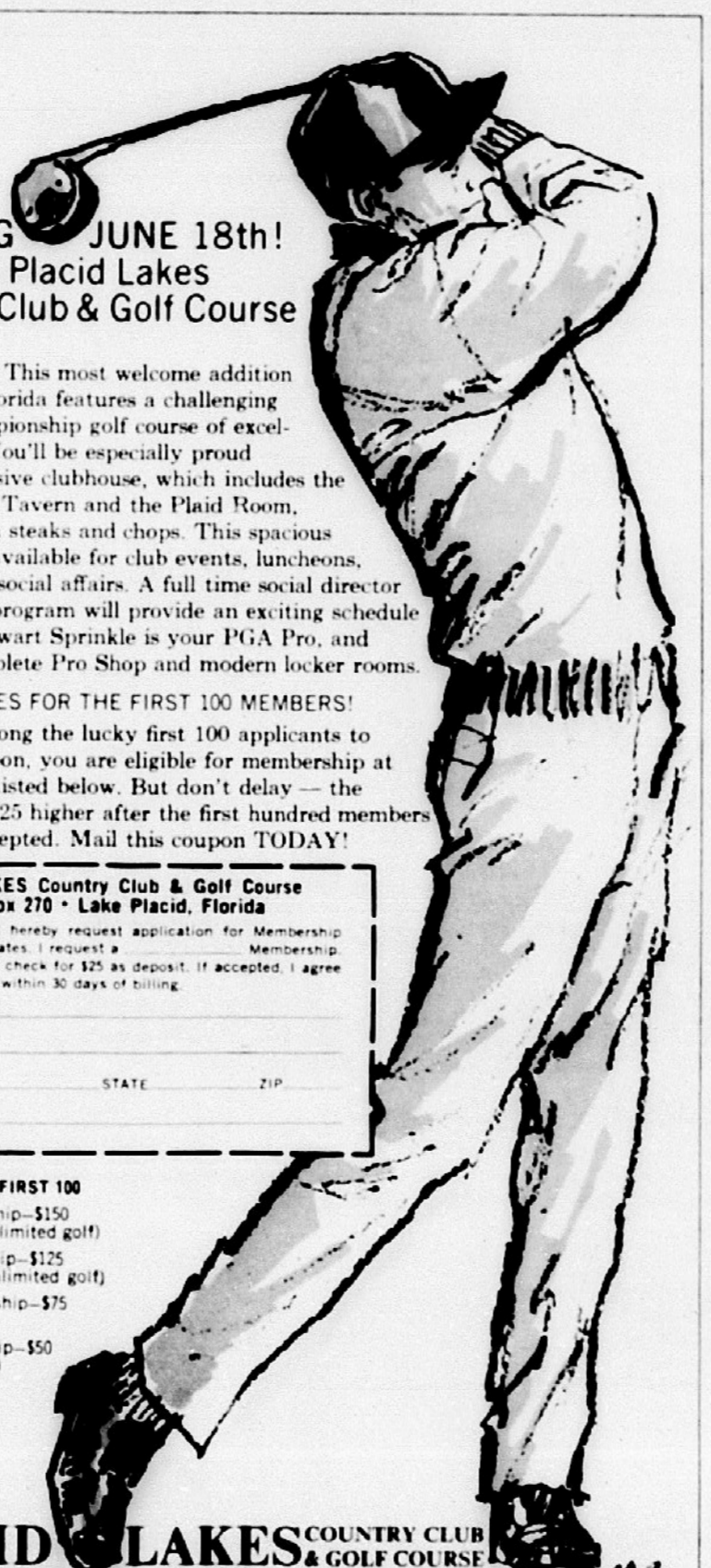

OPENING JUNE 18th!
The New Placid Lakes Country Club & Golf Course

JOIN NOW! This most welcome addition to Central Florida features a challenging 18-hole championship golf course of excellent design. You'll be especially proud of the impressive clubhouse, which includes the cozy Duffer's Tavern and the Plaid Room, specializing in steaks and chops. This spacious clubhouse is available for club events, luncheons, banquets, all social affairs. A full time social director and activity program will provide an exciting schedule of events. Stewart Sprinkle is your PGA Pro, and there's a complete Pro Shop and modern locker rooms.

SPECIAL RATES FOR THE FIRST 100 MEMBERS!

If you are among the lucky first 100 applicants to mail this coupon, you are eligible for membership at the low rates listed below. But don't delay — the rates will be $25 higher after the first hundred members have been accepted. Mail this coupon TODAY!

PLACID LAKES Country Club & Golf Course
Route 2 • Box 270 • Lake Placid, Florida
GENTLEMEN: I hereby request application for Membership under special rates. I request a __________ Membership. Enclosed is my check for $25 as deposit. If accepted, I agree to pay balance within 30 days of billing.
NAME
ADDRESS
CITY STATE ZIP
PHONE

RATES FOR THE FIRST 100
Family Membership—$150 (all privileges; unlimited golf)
Single Membership—$125 (all privileges; unlimited golf)
Student Membership—$75 (18 and under)
Social Membership—$50 (no golf included)

PLACID LAKES COUNTRY CLUB & GOLF COURSE
ROUTE 2 · BOX 270 · LAKE PLACID, FLORIDA

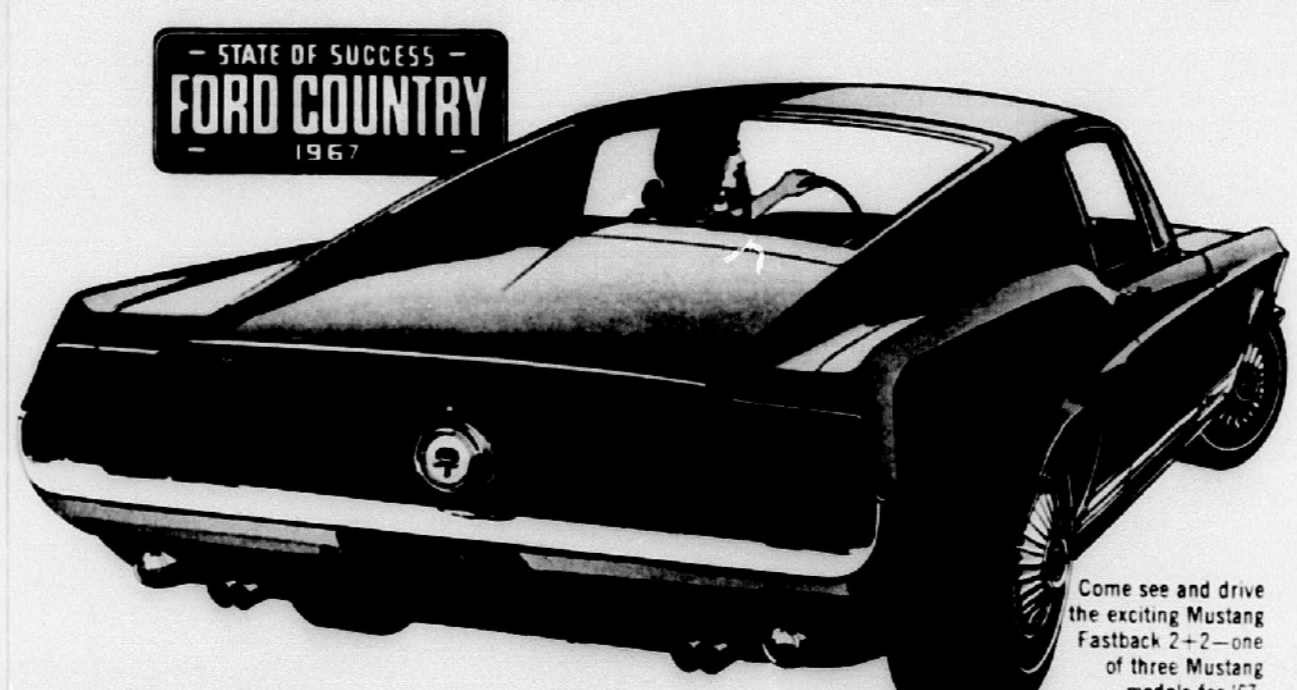

Come see and drive the exciting Mustang Fastback 2+2—one of three Mustang models for '67.

A Better Idea that made this Ford Country:

EXCITEMENT!

We mean excitement on wheels—exciting new deals. Our '67 Mustangs are longer! Wider! Sportier options: New SelectShift. New Tilt-Away steering. And our low prices give you America's No. 1 deal on America's No. 1 fun car now!

Better Idea for spring—Mustang Sports Sprint! Limited production. Specially equipped, specially priced!

Buy today and save!
Low, low prices. Easy down payment. Low monthly terms to suit your budget. Buy today and save all year driving a sporty '67 Mustang Hardtop.
MONTHLY TERMS AS LOW AS $67.00
depending on down payment or trade-in

AVON PARK MOTOR COMPANY
1 N. Verona Ave — GL 3-3117 — Avon Park

NOTICE OF BOND ELECTION
IN SPECIAL TAX SCHOOL
DISTRICT NO. 1 OF HIGHLANDS COUNTY, FLORIDA
ON APRIL 1, 196

BALLOT

BALLOT

Southland Trailer Park

Thirty-eight were at coffee hour Tuesday morning. A letter was read from Mr. Drake, who formerly lived in the park, saying he is feeling well and will not have his eyes operated just now. Also Nancy Doss has written friends in the park they have had much sickness this winter and Lloyd is still not very good.

Russell and Edna Lockhead of Tecumseh, Mich., cousins of Mary Strickland were overnight guests. They were on their way to visit relatives at Ft. Myers.

Byron Jeremy is in the hospital at Miami.

Eight ladies were at chat Thursday afternoon when Bessie Paxton demonstrated making braided rugs.

Trees, flowers, wild life, green grass, sunshine and balmy air greeted thirty-seven park folks for a picnic at Highlands Hammock Wednesday at noon. The food was never better and everyone enjoyed the companionship of those present. Rev. Hutchens gave thanks for all these good things. Some took the jitney to visit the alligators and percharro see a deer; some took the cat walk and others just sat. Let's have a picnic again next year.

We regret to have The Comforts leave the park. They are locating at Bonnie Brae but promise to return to visit us. We hope they will enjoy their home at Bonnie Brae.

Mr. and Mrs. Martin Carlson of Bellefountaine, Ohio called on the Detroits Friday.

Mr. and Mrs. Clarence Sweany called at Sam Walton's Monday. Mrs. Sweany is a niece. They were enroute to Crothersville, Ind., from Clewiston, where they winter each year.

Mr. and Mrs. Douglas Mitten and three daughters, of Hesperia, Calif., are visiting their parents, Dr. and Mrs. Dinniwell for Easter vacation.

Mrs. Peggy Hromek, of San Diego, Calif., is here visiting Bea Jeremy for a few days. They will be in Miami over Easter to be with Byron Jeremy, who has undergone surgery at Cedars of Lebanon Hospital there.

Only two tables of cards Friday night. Shuffling and sitting in the park seems to be more attractive.

Also two tables of bridge Monday night. If folks don't play bridge at more than two tables one can guess that outdoors is very attractive.

Also two tables of bridge Monday night. If folks don't play bridge at more than two tables one can guess that outdoors is very attractive.

Saturday visitors from Mich. Mr. Wertzbarger were Mr. and Mrs. George Zelker from Charlevoix and Mr. and Mrs. Arnold Price of Detroit. Mrs. Zelker (Marybelle Hall) was an old schoolmate of La la's in Charlevoix County and Mrs. Price (Irene Gregory) was a neighbor over fifty years ago.

Friday afternoon shuffle matches were not too well attended, only twelve players taking part. George Hewitt-Twylla Wurster team were west court winners. Ernie Thomas—Myrtle Hefferman team east court winners in the opening game. Herman Wurster and Winnie Lumpkin won their game over Everett Paxton and Sheila Wurster. The playoff was won by Herman Wurster and Winnie Lumpkin over Ernie Thomas and Myrtle Hefferman, with close score of 78 to 69.

Barbar Lumpkin is in the hospital at Sebring. Winnie reports she will be out of traction in a day or two, having had a back injury.

The Pinneys left today for their home in Ithaca, and Betty Peterson and S. A. Shufelt are leaving soon for their home in Michigan. We wish them a pleasant and safe trip home and hope they will return to Southland next fall.

We continue to see beautification in the park, one of the latest additions are the very attractive fancy block approaches. Next spring we will be able to see the two hundred azaleas recently set out in full bloom.

Mrs. Bernice Garrison of Youngstown, Ohio was a recent overnight guest of Louise Garrison.

Mr. and Mrs. Judson Mason and daughters, Joyce and JoAnn and son, Lee, of Pittsford, N. Y., were here for Easter Vacation with their parents, Ann and Harry Barth.

Mr. Omar Oler of Bourbon, Ind., called on The Hutchens Saturday. Mr. Oler is wintering in Clearwater.

IN THE COURT OF THE COUNTY JUDGE IN AND FOR HIGHLANDS COUNTY, FLORIDA
File No. 3857
IN RE: ESTATE OF
Deceased.
NOTICE OF FILING PETITION FOR FINAL DISCHARGE OF ADMINISTRATOR

NOTICE UNDER FICTITIOUS NAME LAW

W. H. Owens Completes Retail Selling Course

W. H. Owens of Avon Park Motor Co., Avon Park, has been certified as a graduate of the Retail Selling course conducted recently in Jacksonville by a staff instructor of Ford Motor Company's Atlanta Marketing Institute.

Certification of course completion was announced by L. C. Brock, director of the Ford Institute.

Institute subjects range from management and merchandising courses for dealers and their department managers to salesmanship and specialized workshops for staff members.

The Atlanta Marketing Institute annually enrolls more than 2,500 sales specialists of Ford Motor Company products from a ten-state area.

Congregational Sunday Service

Holy Communion will be observed this Sunday, April 2 at the 11 a.m. service of worship at the Union Congregational Church.

The monthly fellowship supper will be held in Fellowship Hall at 6. The Bell choir will bring a Reel A Reel program and give an illustrated talk on the work of the United Church of Christ in Florida.



Steve Booth To Attend Youth Conference

As part of an overall program to make Florida first in education, Governor Claude R. Kirk, Jr., is calling a high school youth conference on education at the Ramada Inn, Cocoa Beach, Mar. 28 and 29.

George Douglass, Superintendent of Public Instruction has selected Steve Booth as the representative from this district to attend the conference.

Steve will be the Governors guest at the Ramada Inn for dinner, Mar. 28, 7 P.M. and luncheon at noon Mar. 29.

This conference will give the youth of Florida an opportunity to express their concern as to how education in Florida can be improved.

Chaperons will be provided for the students and plans are being made to see that all students are properly supervised.

Farewell Dinner At Lutheran

Reception Lutheran Church will honor their wh[illegible] guests who [illegible] from [illegible] home with a farewell dinner at 1 p.m. in the church dining [illegible] next Sunday, April [illegible] A pleasant hours will be spent in the [illegible] of the church.

Save Or Earn Big Dollars!
WE GUARANTEE YOU CAN BUY 1964 FORDS OR DODGE AUTOMATICS for
$199 TOTAL PRICE
SURPLUS AUTO WHOLESALERS, INC.
850 United Nations Plaza, N. Y., N. Y. 10017
Dept. [illegible]

REGISTRATION BOOKS
for the
BOND ELECTION
Will Be Open On
APRIL 1st and APRIL 8th
at the
City Hall In Avon Park
from
9:00 A.M. to 5:00 P.M.



Alike?...Not by a long shot!

To the casual observer, identical twins are almost impossible to tell apart. Once you know them well, however, you can see the individual characteristics that set them apart. And so it is with your bank. Another financial institution may look the same on the outside, but there the similarity stops. Think a minute and then ask yourself a few questions about this other financial institution. "Does it guarantee in advance, to pay a specified rate of interest on savings? Can it provide trust services? Does it offer checking services? Does it provide depositor protection up to $15,000 under The Federal Deposit Insurance Corporation?". The answers to these questions can be "YES", only if its a bank. If you don't know the difference between a bank and this other financial institution may be you should ask a few more questions.

"Why not ask us? The Florida Bankers Association, P. O. Drawer 1513, Orlando, Florida, 32802. We will be happy to send you free, a folder that could affect your financial security.



Your #1 bank in Florida behind you and your home town

FLORIDA BANKERS ASSOCIATION

-ll Dinner
-heran

...ton Lutheran ...ll honor their win... who are soon re... their Northern ...th a farewell din... ...in the church ...ay, this Sunday.

...ed meats will be ...the Women's group ...rch.

...f Florida an oppor... ...press their concern ...ducation in Florida ...roved. ...s will be provided ...dents and plans are ...e to see that all ...re properly super...

Earn Big Dollars!
...ANTEE YOU CAN
... FORDS OR
...UTOMATICS for
$199 TOTAL PRICE
...WHOLESALERS, Dept. ...Plaza, N.Y., N.Y. 10017
...pt. No. 1068

...OOKS
...ION
On
...RIL 8th
... Park
... P.M.



...rotection up to ...Deposit Insur... ...swers to these ...ly it its' a bank ...ence between a ...institution may... ...ore questions.

...Florida Bankers ...wer 1513, Or... ...e will be happy ...der that could ...curity.

Junior Bowling Results Listed

Team Standings

Air Force	22	5
Cast Away	19½	7½
Kings	16	11
Raiders	15½	11½
Falcons	14	13
Red Devils	12	15
Stallions	11	16
Martians	10	17
Hobos	8	19
Chargers	4	23

High Games

Murphy - 135
Pierce - 133
Revels - 132

High Games

Stallions - 544
Red Devils - 544
Kings - 541

High Series

Pierce - 255
Revels - 221
Murphy - 217

High Series

Red Devils - 1079
Stallions - 1050
Kings - 1045

From the way the old-line Florida Democrats are "hollering" about Kirk's antipathy toward criminals, a lot of outsiders might think the Democrats should have been kicked out about a hundred years ago or more.



First Grade Class Guest Of Hospital Get Acquainted Party

Mrs. Ellis' first grade class of Avon Park Elementary School were guests at the "Lets Get Acquainted" party held in the Walker Memorial Hospital 7 P.M. Mar. 21, to help children get better acquainted with hospital personnel and equipment and to alleviate their fears of being hospitalized.

Mrs. Ruth Bonney, R. N. Director of Inservice Education was organizer for this party. Five pink ladies assisted by welcoming the group and registering them as they arrived, also acted as guides for the tours through the hospital for the thirty-one children and twenty-one adults who attended.

Pink ladies, Mrs. Ted Ward and Mrs. Mervin Rehrer are shown in the emergency room with one of the groups on the tour.

After the tour a program was given, welcoming the children and telling them the purpose ofthe tour. A story "I believe I'll go to the hospital," was given by Mrs. Marjorie Cook. The Children were given rides in wheelchairs and upon stretchers. They visited the admitting office and the nurses station where Mrs. Elinor Davis, R. N. Director of Nurses greeted all the children.

The pink ladies showed the puppet they give to the children when hospitalized.

After the tour the guests were served refreshments in the dining room which was decorated in Easter style by Mrs. Hudson, Director of Food Service.

Russell Percy Graduates From Recruit Training

Marine Private Russell E. Percy, son of Mr. and Mrs. Russell Percy of Route 1, Avon Park, was graduated from eight weeks of recruit training at the Marine Corps Recruit Depot.

He will now undergo about three weeks of individual combat training and then, after leave at home, will report to his first Marine Corps assignment.

The intensified Marine recruit training emphasizes rigid physical conditioning and survival techniques, both at sea and ashore, to develop self-confidence and endurance. Marksmanship with the M-14 rifle and 45-calibrre pistol are equally stressed, and close order drill instills the traditions of Marine Corps teamwork.

A thorough study of basic military subjects; hygiene; first aid and sanitation; and the customs, courtesies, history and mission of the Marine Corps serve to polish the new Marine's recruit education and prepare him to join Marine combat forces.

I always feel disappointed when people compliment me; I always think they have not made it strong enough.

In the Garden of Life, Love is the mushroom, you never know whether or not it is the real thing until it is too late.

IN APPRECIATION TO THE VOTERS

With sincere humility and being very grateful we thank the voters of Highlands County for their untiring support in Tuesday's election for Chesterfield Smith to serve us in the Florida Legislator.

With gratitude and thankfulness we wish to thank each of you who worked and voted for Chesterfield Smith in Tuesday's election.

Highlands County Committee to Elect Chesterfield Smith by Joe Kinsey

Bowling Kings And Queens

by Ernie Andress

M. Watters certainly had the line in his middle game in the Orange Belt League March 20. Watters rolled a Dutch 200 middle game after starting with a 197, he finished with a 161 for a good 558 set.

Looking over the score sheets, it is great to see so many good scores. Grand Prix Prix looks the sam, so it must be that the bowlers are improving as we enter the "home stretch".

The two bowlers of the week were: Virginia Merritt with a 241 game and 578 series. Bill White came up with three good games: 576-609 and 582.

Housework Dodgers

	Scratch	Scores
Louise Tomlinson	166	456
Mary Gans	165	431
Linda Kohler	157	425
Pat Duffy	144	404
Shirley Cooprider	141	403
Donna Thomas	155	424

Ridge Mixed

Ken Gifford	211	582
Geo Hendershot	223	580
Doc Kost	211	538
Don Stroll	188	500
Edna Leighton	168	473
Marge Kaufman	179	524
Leena Violette	173	501
H. Crutchfield	187	524
Zel Gifford	184	537
Virginia Merritt	179	485

Hylands League

C. S. Crotty	233	598
Bill White	242	582
Roy Thompson	240	564
P. Whidden	188	532
J. Sechrist	214	593
Len Askeland	213	534

Grand Prix Classic

Virginia Merritt	241	578
Ann Karrick	227	577
Judy Wilson	196	546
Joyce Horne	187	524
Marge Kaufman	215	514
M. Ford	179	522

Powder Puff

Vivian 'Mc'	214	544
Louise Tomlinson	192	520
M. Taubert	212	560
Edith Riles	198	512
Betty Denk	178	514
Marcia Dale	191	534
Shirley Stivender	169	436
Eileen Martin	192	478
Pat Lagrow	177	497
I. Elkhill	154	433

Orange Belt

Don Cooper	242	624
Bill Schumacher	236	601
Larry Taylor	225	596
Wade Breen	217	559
M. Watters	200	558
John Gray	190	565
L. Huber	200	571
Jack Bernardo	221	580
F. Overlaur	194	499
Ace Askeland	176	516
Geo Hendershot	176	552
Lelon Young	200	535
Dewey Warren	197	551

Crutchfield Classic

Leo Dollar	245	621
Bill White	206	609
Ray White	238	602
B. Huber	247	587
Walt Jackson	215	552
Roy Baum	193	571
A. J. Wilson	216	556
Milt Kaufman	233	581
Bud Cooper	244	591
Rogers Horne	204	585
Dale Jordon	211	559

Frostproof League

Lorene McLeod	183	464
Myra Bracken	167	457
Martha Reeves	148	406
Kathy Ellis	169	435
Carolyn Skruggs	179	454

Tri-City League

Marsden Wallis	223	613
Bill Schumacher	215	597
W. Clark	200	573
Gray Hammond	227	574
Harold Rider	196	558
Hendrix	195	554
Bill Dixon	223	558
Louis Lagoni	189	546
Milt Kaufman	199	554

Coffee League

G. Ford	207	534
Judy Bruck	166	462
Helen S. (?)	166	462
Louise G. (?)	190	500
K. Kersker	175	491
Betsy S.	179	483
L. McIntyre	171	459

Ridge Rollers

Vivian Taylor	209	542
Wanda Cooper	200	520
Barbara Simmons	190	515
Nan Sullivan	168	484
M. Stephenson	170	452
Gail Messick	162	445
P. Michaels	176	459

I would like all team captains to fill out the bowling league record sheet with the bowlers full name or both names. No Butch or Slim, Greassy Thumb or any other nickname or first name alone. I know quite a few of you people but cannot give you credit due you without a little help.

Your humble writer has had a very hard problem that he hasn't been able to solve. Said problem: Why has there been such a lack of interest in the bowling tournaments in relation to the number of league bowlers. It certainly can't be the entry fee, which is reasonable, the time element is practical, so it must be a lack of confidence. All of our tournaments favor the average bowler or even below average. I overheard that the prizes were too small, if that is the case, the banks should do even more business with a 4¼ percent return, but without any fun.



THE NEW YORK SEXTET, featuring Edmond Karlsrud, bass baritone, will appear at 3 P.M. April 2 at the Lake Placid High School gymnasium in a presentation of the Highlands Community Concert Association. The sextet, above, includes Carol Joplin, soprano, Paul Sclem and David Griffith tenors, Guy Waid, baritone and Liz Lamkin, mezzo-soprano. The Sextet will present solos, duets, trios, quartets in a program of operatic selections, folk songs, spirituals and hits of the Broadway stage. Each season they tour from coast to coast and border to border.

Community Concert To Feature The New York Sextet Sunday

The Community Concert Association will present the third in their series of concerts, in the Lake Placid High School Auditorium, Sunday, Apr. 2 at 3 P.M.

The New York Sextet featuring Edmond Karlsrud, Bass-Baritone with Carol Joplin, Soprano; Liz Lamkin, Mezzo-soprano; Paul Solem, Tenor; David Griffith, Tenor; Guy Waid, Baritone; and Stanton Carter, accompanist will present the concert.

Headed by Edmond Karlsrud, these outstanding young performers bring the Sextet the benfit of their extensive professional backgrounds and musical training. The combination of these talents—plus attractive staging and very special arrangements—by Charles Touchette—creates a program which is acknowledged to be one of the strongest concert presentations available today.

The Sextet presents one of the most varied and popular programs in the realm of group singing. They present solos, duets, trios, quartets and the entire ensemble in a program of great art songs, operatic selections, folk songs, spirituals and hits of the Broadway stage.

Each season the New York Sextet tours from coast-to-coast and border-to-border. Wherever these artists go they are hailed by the critics for their imaginative programing and for their excellence as individual artists.

With great pride the Community Concert association present these artists for our listening pleasure.

Members of the Concert Association are reminded that on Saturday, Apr. 8, at 8 P.M. Helen Vanni, Mezzo Soprano with the Metropolitan Opera will appear at the Avon Park High School Auditorium. This will be the last concert of the season.

Airman Visiting

Robert Kern, Airman 1st Class from Detroit, Mich., returned three days ago from Guam where he served 6 months in the Air Force, is now stationed in Orlando.

He is in Avon Park visiting his grandparents, Rev. and Mrs. Roy T. Johnson.

He has been in the service 3½ years and expects to be in Orlando approximately 2 months when he will receive his discharge and will resume his studies at Michigan State University in East Lansing.

CHRISTIAN SCIENCE

If finding the right career is a problem for you or someone you know, you'll want to hear "Choosing A Career—Gamble or Guidance?" Listen Sunday Apr. 2, WJCM 7:45 A.M. to this penetrating discussion of how finding your own basic relationship to God makes all the difference.

RACE FANS
COME SEE OUR LARGE SELECTION OF BEER - WINE AND LIQUOR
WRIGHT'S PACKAGE STORE
Drive In Window
GL 3-3056
205 W. Main - AVON PARK

DR. RICHARD G. JANIGA
wishes to announce
his association
In the practice of General Dentistry
with
Dr. Herbert A. Baughan
106 E. Main St.
Avon Park, Fla.
Phone GLendale 3-4233

COME SEE THE NEW! NEW! FRIGIDAIRE

FREE GIFT WITH EVERY MAJOR APPLIANCE PURCHASED NOW
YOUR CHOICE OF A TOASTER - ELEC. PERCOLATOR - ELEC. KNIFE - ELEC. MIXER - ELEC. TOOTHBRUSH - ELEC. SHOE POLISHER OR HAND MIXER

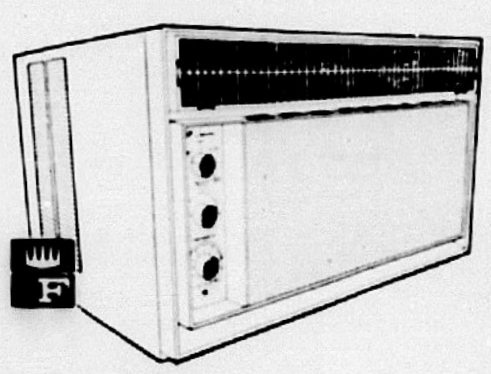

FRIGIDAIRE Air Conditioners
Prices Start As Low As $139.95

NEW! FRIGIDAIRE GEMINI 19!

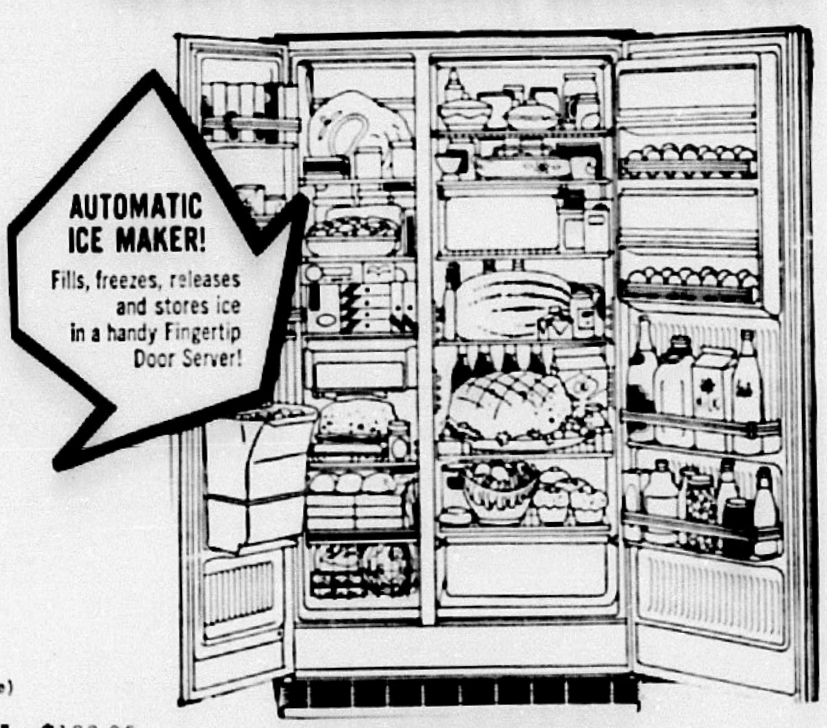

ALL THIS FROST-PROOF SPACE TAKES UP JUST 35-3/4" OF FLOOR SPACE!
19.1 cubic feet
Of Side by Side Storage
★ 100% Frost-Proof throughout. No defrosting!
★ 12.12 cu. ft. fresh food section!
★ 243-lb. size freezer section!
★ Adjustable shelves in both sections!
Only $699.00
(Low Bank Rate Financing Available)
Other Models Start As Low As $199.95
FPCD-19VAL, 19.1 cu. ft. (NEMA standard) connects easily to water supply.
Go where all the Frigidaire Happenings are... Buy One Today At . . .
AVON WHOLESALE ELECTRIC SUPPLY
"We Service What We Sell — Factory Trained Service Man"
10 E. Main St. GL 3-4340 Avon Park

NOTICE
Tag Office Will Be Open In Avon Park at Wells Motor Co., April 3rd thru May 20th.
Office Hours:
1:00 P.M. to 5:00 P.M.
MONDAY thru FRIDAY
Those living in Avon Park area are requested to please purchase tags at local office as applications are prewritten and sent to Avon Park.
Thanks,
ROLAND X. DROIT

Sermonette

REV. HERBERT D. GRAETZ
Union Congregational Church

HOW TO DEAL WITH TEMPTATION

"Lead us not into temptation but deliver us from evil. St. Matthew 6:13.

When we consider this petition of the Lord's Prayer, we ought to keep in mind the fact that God has made man a free moral agent. In other words, man has the right to make choices for himself. He can choose to keep or break, to support or denounce what is right, what is honorable and what is true.

There are some natural defenses in mans' struggle with temptation. For instance, a man has his self respect. He knows that he must live with what the says and what he does, for he cannot blot out his memories.

When President Garfield was urged to do something that would have been personally profitable but certainly not honorable, he was told: "No one will ever know." His answer was: "President Garfield will know and I've got to sleep with him." It is impossible for anyone to run away from his conscience.

Then there is the defense of tradition. The students at an American College were a little surprised to see this sign on their campus: "It is a tradition here not to walk on the grass. This tradition is effective at noon today." Whenever a man is tempted, tradition becomes effective and reminds him that "the Adams just don't do such things."

Then there are those who love us. The trust of those who care has kept many a man from falling. Laura Richards tells the story of a man who was tempted by his neighbor. "You are poor" said the neighbor, "and you are out of work and here is a way of bettering yourself. It will be an easy job and it will bring in money, and it is no more dishonest than things that are done every day by respectable people. You will be a fool to throw away such a chance as this. Come with me and we will settle the matter at once." The man was impressed, and, after all, he did need money. But just at that point his wife appeared with their baby in her arms. "Will you hold the baby," she asked, "I must hang out the wash." The man took the baby who looked up into his face. He realized he could not betray the trust of his child and wife. He said to his neighbor: "Go and come no more."

Then, of course, we know that there is the defense of the very presence of the Lord Jesus Christ. We do well to bear this always in mind and to ask ourselves the question: "What would the Master think or say?" God sent Jesus into the world to be our Saviour, surely in just such situations.

The attack of temptation comes to all of us, and from many sources. It very often comes from our friends and associates. For that reason we should consider the kind of friendship that is desirable. There are friendships and associations that are bad. Parents ought to keep this fact in mind in the oversight of their children.

Temptation can come, of course, from those who love us and wish us well. Many young people have trouble, here. They are attracted to a career that promises much in the way of satisfaction and service but very little monetary return. Parents seek to dissuade and try to steer them into something that is both more practical and certainly more profitable. This parental interference occurred in the ministry of Jesus; his mother and brethren came to take him home, thinking that he was beside himself. St. Mark 3:31-35. Sometimes it is hard to fight against this particular form of temptation.

Temptation may come from within ourselves. They say that a chain is as strong as its weakest link; we suppose that a man caves in at the point where he is the most vulnerable. It may be in the area of temperament, instinct or passion. When a man realizes his weak point, he should be on guard.

I think we can very well say that giving in to temptation leads to sin. A business man asked his pastor the following question: "What would happen to me, if I should undertake to carry on my business as Christ would want me to?" His pastor answered him by asking another question: "And what will happen, if you don't?" He probably would land just where the doctor did in A. J. Cromin's novel "The Citadel." You thought you were getting away with it," the doctor says, as he sits staring at the ruin his greed had made. "You thought you were getting away with it. And you weren't." Nobody does!

Certainly there is no sin in being tempted: we sin, when we fall. We do well to complete the prayer: "But deliver us from evil." There is Strength beyond our strength to help us in the struggle.

Dr. Thomas Chalmers of Scotland was riding in a pony cart. He noticed the driver suddenly hit the pony a pretty good clip with the whip. When he scolded him for doing so, the driver replied, "Do you see that white post? This pony has a way of shying at it, so when we approach it, I always give him a touch of the whip to let him have something else to think about!" The good minister turned that answer over in his mind and finally used it as the theme of one of his greatest sermons, "The Expulsive Power of a New Affection," in which he called attention to the truth that we can depend on God giving us something better both to think about and to do, when we come under the influence of temptation. Thus we can overcome temptation through the help of God. We can emerge from the experience much stronger and finer, much more able to play a good role both in the home and the community.



ROY TAYLOR of the Southernaire Motel, a neighbor and three guests, were deep sea fishing in the Gulf on Friday of last week. They returned with 120 pounds of black and red grouper. The largest fish weighed 21 pounds. They fished from the "Flying Fisherman" off Hubbard's pier, St. Petersburg Beach. Left to right: Joe Rogers, Elmwood Park, Ill., Roy Taylor, Avon Park, Elmer Goldenstern, Hayward, Wisc., Kim Taylor, Avon Park, Tom Jacobs, Joliet, Ill. and Frank Jones, Avon Park. — (Sun Photo)

Avon Mobile Home Park

After a beautiful week weatherwise and a wonderful Easter Holiday, folks are now looking forward to returning to their homes in the north, weather permitting that is. Mr. and Mrs. Howard Bell are leaving on Thursday for home and others are packing.

Mr. and Mrs. Mayon Hoard have been showing Florida to their son, James Hoard, who will be entering the Navy when he returns home. They will all be leaving for Milford, Mich., on Friday.

Mr. and Mrs. Thomas Spigler from Hagerstown, Md., spent the past week with Mrs. Spigler's brother, Harry Longanecker and his wife Larue. Easter Sunday was spent in Ocoee with Mr. and Mrs. Donald Longanecker.

Recent callers at the home of Mr. and Mrs. Linville Myers were Mr. and Mrs. E. Bly of Sebring, Mr. and Mrs. Ted Hile of Albion, Ind.; Mr. and Mrs. R. Chiddester of Wolcottville, Ind.; Mr. and Mrs. Edd Moore of Lagrange, Ind.; Mr. and Mrs. Henry Linker of Colombia City, Ind.; Mr. and Mrs. Dick Babcock of Punta Gorda; Mr. and Mrs. Walter Hall of Garrett, Ind., and Mrs. Fern Lewallen of Sebring. Mr. and Mrs. Linville spent 3 days over at Sarasota with Mr. and Mrs. Walter Clem and the men did some fishing while they were there.

Guests of the Arthur Foutys last Wednesday were Mr. and Mrs. Thane E. Jobe, daughter Margaret, and Jon Lee, of Newton, Ill.

Last Saturday evening was a memorable experience for the night before Easter, as Mr. and Mrs. Harvey Brandt presented slides of the Holy Land among their other interesting pictures of Lebanon and London, England. Next Saturday, Mr. Harry Longanecker will show more of his travel slides. We had 60 attend the Singspiration and travelogue laast week, yyou all come again, you won't be sorry.

The shuffle tournament with Ft. Meade on last Thursday again ended in a tie. Pinochle scores last week were 161 for Edith Stevens and 152 for Floyd Stevens. Mr. and Mrs. Frank Fisher were the hosts for this week and the high scores were 1194 for C. McPherson and 1158 for Mrs. Olive Burnett. Hostesses next Monday will be Mr. and Mrs. Basil Krentz. Mrs. Olive Kerwin and Mr. and Mrs. Clay Kull took a trip to Clewiston Inn on last Thursday, to meet four friends from Detroit, Mich.

Episcopal To Hold United Thank Offering

Sunday, Apr. 2, has been designated throughout the Episcopal Church as the date for the Spring ingathering of the United Thank Offering of the Churchwomen. All members of the Church of the Redeemer in Avon Park ECW are asked to bring the contents of the Blue Boxes to any of the three services and by Sunday, Apr. 9, at the latest. The UTO raises over a million dollars a year to do farflung Missionary work throughout the world. The ECW Board will meet as usual next Wednesday, Apr. 5, after the Eucharist at 9:45 A.M. in the Parish House.

The men of the church who are delegates or alternates to the coming Diocesan Convention in Tampa, Apr. 13-15, are invited to a pre-convention Seminar in All Saints', Lakeland this Sunday, Apr. 2, at 3:30 P.M. The group will leave Avon Park at 2 P.M. with the Rector for the trip. This meeting will enable our delegates, meeting all over South Florida, to see the coming issues and questions at Convention more clearly and broadly.

Kit Available For Medicare Beneficiaries

Medicare beneficiaries who signed up for medical insurance protection can now obtain an information kit to help them keep a record of their doctor bills so they will know when they reach their yearly $50 deductible, W. E. Arnold, Lakeland, Social Security District Manager announced today.

The kit includes a record-keeping folder and two leaflets which explain the two methods of payment for medical insurance claims, and what medical expenses count for the $50 deductible. The folder has pickets on the inside for holding doctor bills and space to write in the date and amount of each bill so that the beneficiary will know immediately when he reaches the $50 each year. After that, the medical insurance plan pays 80 percent of the reasonable charges for covered expenses for the remainder of the year.

Arno7d said that all new medicare beneficiaries will receive the kit when they sign up for medical insurance. Those who already have medical insurance coverage should write, telephone, or visit the social security office to obtain this free kit. The office is located at 306 S. Florida Avenue, telephone 686-6195.

Also, people who need help in completing a medical insurance claim are urged to get in touch with the social security office. "We know that these claims—especially the first claim—can be confusing to people," said Arnold, "and we will be glad to help in every way possible.

Lake Letta Mobile Home Ct.

Mr. and Mrs. McManus recent visitors from Madison, Wis., were so thrilled with our court and neighbors after one month stay have purchased adjoining property from the Percy's who will be moving to Sebring. Good luck to both the Percy's and the McManus' in their new homes.

Our Canadian friends, Mr. and Mrs. Wally Rollins visited Mrs. Scheepers and Mr. Fontaine this past week. Glad to have you folks visit again.

Major and Mrs. Phillip Hicks and children were recent guests of Charles and Anna Barnes. Major Hicks has been transferred to Goldsborough, N. C. Wish all of you good luck.

Mr. and Mrs. George Hoehne of Mich., and Mr. and Mrs. Edwin Hoehne and sister Mabel will soon leave for their summer homes. We have so enjoyed the Hoehnes while here and have marvelled at his garden and its results along with Mr. Barnes who seemed to grow watermelons overnight. As it turned out the two gardeners have had lots of fun and shared with all the court.

Mr. and Mrs. C. E. Miller of Minn., were week guests of Mr. and Mrs. Lloyd Carpenter. While here they visited the Shell Factory at Ft. Myers, the Passion Play, Busch Gardens and various drives through our own area.

Mrs. Lillian Brock from Hollywood, sister of Mrs. Arthur Roberts spent the week with the Roberts'. Mr. and Mrs. Hollaway of New York and Leona Stoner of Sebring were all guests in the Robert's home. The Roberts' celebrated their second anniversary this past week. May the entire court take this opportunity to wish many more to this fine couple.

The court enjoyed sandwiches and other delicious foods prepared by the ladies in a farewell luncheon. This is the time of year old friends return to their summer homes and those of us who remain wish all a safe return and God willing we will meet again next year.

Mr. and Mrs. Barnes have their daughter and family with them this easter weekend. Welcome folks, hope you enjoy your visit.

Mr. and Mrs. Neil Rettinger of Penn., were guests of Mrs. Helen Sleau and family. Mr. and Mrs. Rettinger had just returned from European visit to Spain, Germany and Holland. From Avon they would go to Ft. Myers before returning to Pa.

Avon Park Campground

Mr. James Sulzbach left recently after an extended stay with his grandparents, Rev. and Mrs. E. O. Gover for his home in Danville, Ky.

Roy Watts and wife of Weaverville, N.C. and Mr. and Mrs. Pearly Mincks of Beverly, Ohio, have returned home.

Claudie Roe left with his parents last week for his home at Euclid, Ohio.

Mrs. Emmor McCalla left Monday after a visit with her sister, Rev. Billie Holstein.

Mr. and Mrs. Floyd Lyons of Iowa have purchased the Joseph Kieter home on N. Peniel.

Mr. and Mrs. Kenneth Smith and five children visited their folks the Rev. and Mrs. Paul Turner on N. Peniel for the weekend.

Mr. and Mrs. Roy Dunlap and Mr. and Mrs. Roy Pierson of Malvern, Ohio were recent visitors at the Rev. and Mrs. William Hooker home.

Mr. and Mrs. Howard Ferguson plan to leave Friday for their home near Steubenville, Ohio.

Mr. and Mrs. John C. Allen have left for their home at Hopedale, Ohio.

Mr. and Mrs. Charles Avery of Bellaire, Mich., are leaving early next week. Rev. and Mrs. J. R. Parker of Wilmore, Ky., Dr. and Mrs. Z. T. Johnson also of Wilmore, Ky., and Rev. and Mrs. Kailey of Washington Court House, Ohio all returned to their northern homes Tues. Mar. 28.

Rev. and Mrs. L. Chester Lewis have had their daughter visiting them from Colorado, Mr. and Mrs. Donald Diltz and daughter Debbie of Golden Cob, near Denver.

U. S. Settles; Pays at Rate of $198.60 an Acre

A land condemnation suit, scheduled to go before a circuit court jury on Monday, was settled out of court, with Mr. and Mrs. Everett Boney of Lorida receiving $90,000 for 453 acres of their ranch land which borders on the Kissimmee River.

The Boneys were represented by Attorney Howard Livingston. The land was condemned by the Central and Southern Florida Flood Control district as needed for completion of their Canal No. 38. The price paid averages about $198.60 per acre.

MATTRESSES

Box Springs Hollywood Beds, Innersprings or Foam Rubber in all sizes, manufactured new or rebuilt. Choice of materials, for pick up and delivery service call or write.

Bartow Mattress Factory
P. O. Box 588—Ph. 533-6185
Bartow, Florida
Factory and showroom at Lucille and N. Park Ave. 1 Bl. East of Lakeland Rd.

There are other cars at this price

$2,995

Delivered Avon Park

But not in this class



POLARA

PRICED LESS THAN YOU'D GUESS

BIGGER THAN THE BIG THREE
LOWER THAN YOU THINK POSSIBLE
- - Come See - -

WELLS MOTOR CO.

Avon Park

Sincere & Company
Est. 1906
Member
New York Stock Exchange and other principal Stock and Commodity Exchanges
Hotel Walesbilt Phone 31351 Lake Wales, Fla.

At The Churches

Our Lady of Grace Catholic Church
Rev. Armand Gregoire
E. Main St. — Ph. GL 3-4757
Daily Mass 8:00 A.M.
Sunday Masses 8:30 and 10:00 A.M.
Confessions Saturday 4:30 to 5:00 P.M. 7:00 to 7:30 P.M.
Religious Instruction GRADERS: Friday after their afternoon classes. High school students: Wednesday at 7:30 P.M.

Church of Christ
200 South Forest Avenue
Sunday Services:
Bible Study 10:00 A.M.
Morning Worship 11:00 A.M.
Evening Worship 7:00 P.M.
Wednesday:
Bible Study 7:30 P.M.
510 Tulane Circle

Church of God
105 N. Florida Avenue
REV. THOMAS B. SLEEPE, Pastor
Sunday School 9:45 A.M.
Morning Worship 11:00 A.M.
Evening Worship 7:00 P.M.
Family Night, Wednesday 7:30 P.M.

Christian Science Society
Corner Avon Blvd. and Highlands Ave.
Avon Park Lakes
Sunday Services 11:00 A.M.
First Wednesday 8:00 P.M.
Sunday School 11:00 A.M.
Reading Room: Friday 1:30 - 3:00 P.M.
ALL ARE WELCOME

Walker Memorial Seventh-day Adventist Church
Across lake from hospital
Robert H. Kerr, Pastor
Phone GL 3-4035
SATURDAY:
Sabbath School 9:30 A.M.
Worship Hour 11:00 A.M.
Vespers — Thirty minutes from sunset
WEDNESDAY:
Prayer and Bible Study 7:30 P.M.
FRIDAY:
Youth Service (YPMV) 7:30 P.M.

First Christian Church
(Independent)
1011 Walnut Street
Stanley Johnson, Minister
Bible School 10:00 A.M.
Church Service 11:00 A.M.
Youth Meeting 6:00 P.M.
Evening Service 7:00 P.M.



First Methodist Church
Rev. Addison G. Harder, Minister
Regular Church Schedule
SUNDAY:
Early Morning Service 9:00 A.M.
Church School 9:45 A.M.
Worship Service 10:55 A.M.
(Nursery conducted during both the Church School and Worship Service)
Methodist Youth Fellowship 5:00 to 7:15
WEDNESDAY:
Mid-week Prayer and Bible Study 7:00 P.M.
First Tuesday of the month—Regular Meeting of the Woman's Society of Christian Service 9:30 A.M.

Episcopal Church of The Redeemer
Verona and Pleasant Streets
Rev. John L. Knapp
SUNDAYS
Holy Eucharist 7:30 A.M.
Family Service and Church School 9:30 A.M.
Morning Service and Sermon 11:00 A.M.
Episcopal Young Churchmen 5:00 P.M.
WEDNESDAYS
Holy Eucharist and Special Prayer 9:00 A.M.

Church of the Nazarene
James Lighty, Pastor
Sunday School 9:45 A.M.
Morning Worship 11:00 A.M.
Youth Services 6:00 P.M.
Evening Service 7:00 P.M.
Mid-week Service, Wed. 7:00 P.M.

Resurrection Lutheran Church
Lutheran Church In America
Corner Main St. and Highlands Ave.
Rev. Rudolf Nilson, Pastor — GL 3-3881
508 E. Canfield St.
Divine Services 9:00 A.M.
Sunday School 10:15 A.M.
Visitors Always Welcome

First Presbyterian Church - Avon Park
Rev. Marshall Wilson
Sunday School 10:00 A.M.
Church 11:00 A.M.
Now In New Sanctuary
North Side of Lake Verona

At The Churches

First Baptist Church
N. Lake and Church Street
Aden D. Childress, Pastor
Otis C. Strickler, Min. Music Education
Sunday School 9:45 A.M.
Morning Worship 11:00 A.M.
Training Union 6:30 P.M.
Early Morning Service 8:30 A.M.
Mid-week Service, Wed. 7:45 P.M.
Nursery Open At All Services

Union Congregational Church
Herbert D. Graetz, Minister
Sunday School 9:45 A.M.
Morning Worship 11:00 A.M.
Junior Youth Fellowship 6:30 P.M.
Senior Youth Fellowship 6:30 P.M.
Nursery for small children at Sunday School and Church Services

Faith Lutheran Church
1600 N. Lakeview Drive
Sebring, Florida
Rev. Ed Weber, vacancy pastor
Sunday School and Bible Class 9:45 A.M.
Morning Worship 10:00 A.M.
This church sponsors The Lutheran Hour and the TV program "This Is The Life."

Fellowship Baptist Church
N. Sumit and Pleasant Street
Avon Park, Florida
Rev. Harrison Crews, Pastor
Sunday School 9:45 A.M.
Morning Worship 11:00 A.M.
Training Union 6:30 P.M.
Evening Worship 7:30 P.M.
Mid-week Prayer Service Wednesday, 7:30 P.M.
Christ Is The Answer

First Assembly of God
112 South Central Ave.
E. B. Boykin, Pastor
Sunday School 10:00 A.M.
Morning Worship 11:00 A.M.
Young People (Christ Ambassadors) 6:00 P.M.
Evangelistic Service 7:00 P.M.
Wednesday Mid-week Prayer and Bible Study 7:30 P.M.
Thursday, Womens Missionary Council 2:00 P.M.

Florida Avenue Baptist Church
Lester Miller, Pastor
Phone GL 3-4957
Sunday School 9:45 A.M.
Morning Worship 11:00 A.M.
Training Union 6:30 P.M.
Evening Worship 7:30 P.M.
Mid-week Prayer Service 7:30 P.M.
Nursery Open At All Services

These Religious Messages and Church Announcements, brought to you by the Following:
LOYAL CITIZENS and BUSINESSES . . . . All interested in a BETTER COMMUNITY & CHURCHES!

★ ★ ★ ★ ★ ★ ★ ★ ★

Virginia's Beauty Salon — Food Fair Shopping Center, 1083 W. Main — GL 3-3336
Park Pharmacy, Inc. — J. Carson Bates & Staff
Mode O'Day Dress Shop — Mr. and Mrs. H. D. Cadow
Capell & Son Gulf Station — And Employees
Avon Park Sun — Employees
Coker Fuel Inc. — H. O. Coker & Staff
Bagwell Lumber Co. — T. W. Bagwell & Employees
Starling's City Market — Groceries & Meats
Wells Motor Company — Ray Wells & Employees
Green's Surplus Store — E. H. Green & Employees
Touchton Drugs — E. G. Touchton & Staff
Smith Upholstery & Trim Shop — Mr. and Mrs. L. C. Smith
Polk Auto Parts, Inc. — 126 West Main Street
Hood's Dairy, Inc. — John M. Hood & Employees
I. H. Ford Motor Co. — Mr. I. H. Ford — Mr. Donald Ford and Employees
Avon Park Motor Co. — C. E. Lanier and Vernon Lanier and Employees
Southernaire Motel — Mr. and Mrs. Roy D. Taylor

GRAND OPENING

Of Florida's
Most Beautiful And Comfortable

ROCKING CHAIR THEATRE



Southgate Shopping Center

HIGHWAY 27, SEBRING, FLORIDA

★ 562 COMFORTABLE SEATS WITH SMOKING LOGE

★ AIR CONDITIONED
PERFECT TEMPERATURE CONTROL AT ALL TIMES!

★ LATEST PROJECTION & SOUND EQUIPMENT

NOW PLAYING . . .
Through Tuesday, April 3

THE BLUE MAX

GEORGE PEPPARD
JAMES MASON
URSULA ANDRESS

COMING ATTRACTIONS

• Elvis Presley in
"EASY COME, EASY GO"

• Phil Silvers in
"A FUNNY THING HAPPENED TO ME ON THE WAY TO THE FORUM"

• Walt Disney's
"BULLWHIP GRIFFIN"

"IN LIKE FLINT"

"DR. ZHIVAGO"

ROCKING CHAIR POLICY

ADMISSION:

Adults — 75c
Children (under 12) — 35c
BARGAIN MATINEE
Monday thru Friday — 50c
SMOKING LOGE — $1.00

Complete shows Monday thru Friday 2:30 & 8 P.M.
Continuous Saturday thru Sunday from 1 P.M.

THE FOLLOWING FIRMS ARE PROUD TO HAVE TAKEN PART IN THE COMPLETION OF THE ROCKING CHAIR THEATRE . . .

TOWNSEND LUMBER COMPANY
Avon Park, Florida

Compliments of
LESTER OLSON, President
Griffin INC.
AIR CONDITIONING – REFRIGERATION
Tampa, Florida

NATIONAL THEATRE SUPPLY
Atlanta, Georgia

SANELCO, INC.
Electrical Contractor
Winter Haven (Eagle Lake), Florida

H. D. CUSTER, INC.
Plaster, Stucco, and Accoustical Tile Contractor
Office and Warehouse:
1120 Oleander St.
Lakeland, Florida

FLORIDA SHEET METAL AND ROOFING, INC.
Lakeland, Florida

STEWARD-MELLON COMPANY
Tile and Terrazzo
Tampa, Florida

FASHION FORM, INC.
Formica Products
Tampa, Florida

PATRICK NEON
Tampa, Florida

SWARTZ SERVICE CO.
Lake Wales, Florida

LANE NEON
Lakeland, Florida

Sermonette

REV. HERBERT D. GRAETZ
Union Congregational Church

HOW TO DEAL WITH TEMPTATION

"Lead us not into temptation but deliver us from evil. St. Matthew 6:13.

When we consider this petition of the Lord's Prayer, we ought to keep in mind the fact that God has made man a free moral agent. In other words, man has the right to make choices for himself. He can choose to keep or break, to support or denounce what is right, what is honorable and what is true.

There are some natural defenses in mans' struggle with temptation. For instance, a man has his self respect. He knows that he must live with what the says and what he does, for he cannot blot out his memories.

When President Garfield was urged to do something that would have been personally profitable but certainly not honorable, he was told: "No one will ever know." His answer was: "President Garfield will know and I've got to sleep with him." It is impossible for anyone to run away from his conscience.

Then there is the defense of tradition. The students at an American College were a little surprised to see this sign on their campus: "It is a tradition here not to walk on the grass. This tradition is effective at noon today." Whenever a man is tempted, tradition becomes effective and reminds him that "the Adams just don't do such things."

Then there are those who love us. The trust of those who care has kept many a man from falling. Laura Richards tells the story of a man who was tempted by his neighbor. "You are poor" said the neighbor, "and you are out of work and here is a way of bettering yourself. It will be an easy job and it will bring in money, and it is no more dishonest than things that are done every day by respectable people. You will be a fool to throw away such a chance as this. Come with me and we will settle the matter at once." The man was impressed, and, after all, he did need money. But just at that point his wife appeared with their baby in her arms. "Will you hold the baby," she asked, "I must hang out the wash." The man took the baby who looked up into his face. He realized he could not betray the trust of his child and wife. He said to his neighbor: "Go and come no more."

Then, of course, we know that there is the defense of the very presence of the Lord Jesus Christ. We do well to bear this always in mind and to ask ourselves the question: "What would the Master think or say?" God sent Jesus into the world to be our Saviour, surely in just such situations.

The attack of temptation comes to all of us, and from many sources. It very often comes from our friends and associates. For that reason we should consider the kind of friendship that is desirable. There are friendships and associations that are bad. Parents ought to keep this fact in mind in the oversight of their children.

Temptation can come, of course, from those who love us and wish us well. Many young people have trouble, here. They are attracted to a career that promises much in the way of satisfaction and service but very little monetary return. Parents seek to dissuade and try to steer them into something that is both more practical and certainly more profitable. This parental interference occurred in the ministry of Jesus; his mother and brethren came to take him home, thinking that he was beside himself. St. Mark 3:31-35. Sometimes it is hard to fight against this particular form of temptation.

Temptation may come from within ourselves. They say that a chain is as strong as its weakest link; we suppose that a man caves in at the point where he is the most vulnerable. It may be in the area of temperament, instinct or passion. When a man realizes his weak point, he should be on guard.

I think we can very well say that giving in to temptation leads to sin. A business man asked his pastor the following question: "What would happen to me, if I should undertake to carry on my business as Christ would want me to?" His pastor answered him by asking another question: "And what will happen, if you don't?" He probably would land just where the doctor did in A. J. Cromin's novel "The Citadel." You thought you were getting away with it," the doctor says, as he sits staring at the ruin his greed had made. "You thought you were getting away with it. And you weren't." Nobody does!

Certainly there is no sin in being tempted: we sin, when we fall. We do well to complete the prayer: "But deliver us from evil." There is Strength beyond our strength to help us in the struggle.

Dr. Thomas Chalmers of Scotland was riding in a pony cart. He noticed the driver suddenly hit the pony a pretty good clip with the whip. When he scolded him for doing so, the driver replied, "Do you see that white post? This pony has a way of shying at it, so when we approach it, I always give him a touch of the whip to let him have something else to think about!" The good minister turned that answer over in his mind and finally used it as the theme of one of his greatest sermons, "The Expulsive Power of a New Affection," in which he called attention to the truth that we can depend on God giving us something better both to think about and to do, when we come under the influence of temptation. Thus we can overcome temptation through the help of God. We can emerge from the experience much stronger and finer, much more able to play a good role both in the home and the community.



ROY TAYLOR of the Southernaire Motel, a neighbor and three guests, were deep sea fishing in the Gulf on Friday of last week. They returned with 120 pounds of black and red grouper. The largest fish weighed 21 pounds. They fished from the "Flying Fisherman" off Hubbard's pier, St. Petersburg Beach. Left to right: Joe Rogers, Elmwood Park, Ill., Roy Taylor, Avon Park, Elmer Goldenstern, Hayward, Wisc., Kim Taylor, Avon Park, Tom Jacobs, Joliet, Ill. and Frank Jones, Avon Park. — (Sun Photo)

Avon Mobile Home Park

After a beautiful wee[k] weatherwise and a wonderful Easter Holiday, folks are now looking forward to returning to their homes in the north, weather permitting that is. Mr and Mrs Howard Bell are leaving on Thursday for home and others are packing.

Mr. and Mrs. Mayon Hoard have been showing Florida to their son, James Hoard, who will be entering the Navy when he returns home. They will all be leaving for Milford, Mich., on Friday.

Mr. and Mrs. Thomas Spigler from Hagerstown, Md., spent the past week with Mrs. Spigler's brother, Harry Longanecker and his wife Larue. Easter Sunday was spent in Ocoee with Mr. and Mrs. Donald Longanecker.

Recent callers at the home of Mr. and Mrs. Linville Myers were Mr. and Mrs. E. Bly of Sebring, Mr. and Mrs. Ted Hile of Albion, Ind.; Mr. and Mrs. R. Chiddester of Wolcottville, Ind.; Mr. and Mrs. Edd Moore of Lagrange, Ind.; Mr. and Mrs. Henry Linker of Colombia City, Ind.; Mr. and Mrs. Dick Babcock of Punta Gorda; Mr. and Mrs. Walter Hall of Garrett, Ind.; and Mrs. Fern Lewallen of Sebring. Mr. and Mrs. Linville spent 3 days over at Sarasota with Mr. and Mrs. Walter Clem and the men did some fishing while they were there.

Guests of the Arthur Foutys last Wednesday were Mr. and Mrs. Thane E. Jobe, daughter Margaret, and Jon Lee, of Newton, Ill.

Last Saturday evening was a memorable experience for the night before Easter, as Mr. and Mrs. Harvey Brandt presented slides of the Holy Land among their other interesting pictures of Lebanon and London, England. Next Saturday, Mr. Harry Longanecker will show more of his travel slides. We had 60 attend the Singspiration and travelogue laast week, yyou all come again, you won't be sorry.

The shuffle tournament with Ft. Meade on last Thursday again ended in a tie. Pinochle scores last week were 161 for Edith Stevens and 152 for Floyd Stevens. Mr. and Mrs. Frank Fisher were the hosts for this week and the high scores were 1194 for C. McPherson and 1158 for Mrs. Olive Burnett. Hostesses next Monday will be Mr. and Mrs. Basil Krentz. Mrs. Olive Kerwin and Mr. and Mrs. Clay Kull took a trip to Clewiston Inn on last Thursday, to meet four friends from Detroit, Mich.

Episcopal To Hold United Thank Offering

Sunday, Apr. 2, has been designated throughout the Episcopal Church as the date for the Spring ingathering of the United Thank Offering of the Churchwomen. All members of the Church of the Redeemer in Avon Park ECW are asked to bring the contents of the Blue Boxes to any of the three services and by Sunday, Apr. 9, at the latest. The UTO raises over a million dollars a year to do farflung Missionary work throughout the world. The ECW Board will meet as usual next Wednesday, Apr. 5, after the Eucharist at 9:45 A.M. in the Parish House.

The men of the church who are delegates or alternates to the coming Diocesan Convention in Tampa, Apr. 13-15, are invited to a pre-convention Seminar in All Saints', Lakeland this Sunday, Apr. 2, at 3:30 P.M. The group will leave Avon Park at 2 P.M. with the Rector for the trip. This meeting will enable our delegates, meeting all over South Florida, to see the coming issues and questions at Convention more clearly and broadly.

Kit Available For Medicare Beneficiaries

Medicare beneficiaries who signed up for medical insurance protection can now obtain an information kit to help them keep a record of their doctor bills so they will know when they reach their yearly $50 deductible, W. E. Arnold, Lakeland, Social Security District Manager announced today.

The kit includes a record keeping folder and two leaflets which explain the two methods of payment for medical insurance claims, and what medical expenses count for the $50 deductible. The folder has pickets on the inside for holding doctor bills and space to write in the date and amount of each bill so that the beneficiary will know immediately when he reaches the $50 each year. After that, the medical insurance plan pays 80 percent of the reasonable charges for covered expenses for the remainder of the year.

Arno7d said that all new medicare beneficiaries will receive the kit when they sign up for medical insurance. Those who already have medical insurance coverage should write, telephone, or visit the social security office to obtain this free kit. The office is located at 306 S. Florida Avenue, telephone 686-6195.

Also, people who need help in completing a medical insurance claim are urged to get in touch with the social security office. "We know that these claims—especially the first claim—can be confusing to people," said Arnold, "and we will be glad to help in every way possible.

Lake Letta Mobile Home Ct.

Mr. and Mrs. McManus recent visitors from Madison, Wis., were so thrilled with our court and neighbors after one month stay have purchased adjoining property from the Percy's who will be moving to Sebring. Good luck to both the Percy's and the McManus' in their new homes.

Our Canadian friends, Mr. and Mrs. Wally Rollins visited Mrs. Scheepers and Mr. Fontaine this past week. Glad to have you folks visit again.

Major and Mrs. Phillip Hicks and children were recent guests of Charles and Anna Barnes. Major Hicks has been transferred to Goldsborough, N. C. Wish all of you good luck.

Mr. and Mrs. George Hoehne of Mich., and Mr. and Mrs. Edwin Hoehne and sister Mabel will soon leave for their summer homes. We have so enjoyed the Hoehnes while here and have marvelled at his garden and its results along with Mr. Barnes who seemed to grow watermelons overnight. As it turned out the two gardeners have had lots of fun and shared with all the court.

Mr. and Mrs. C. E. Miller of Minn., were week guests of Mr. and Mrs. Lloyd Carpenter. While here they visited the Shell Factory at Ft. Myers, the Passion Play, Busch Gardens and various drives through our own area.

Mrs. Lillian Brock from Hollywood, sister of Mrs. Arthur Roberts spent the week with the Roberts'. Mr. and Mrs. Hollaway of New York and Leona Stoner of Sebring were all guests in the Robert's home. The Roberts' celebrated their second anniversary this past week. May the entire court take this opportunity to wish many more to this fine couple.

The court enjoyed sandwiches and other delicious foods prepared by the ladies in a farewell luncheon. This is the time of year old friends return to their summer homes and those of us who remain wish all a safe return and God willing we will meet again next year.

Mr. and Mrs. Barnes have their daughter and family with them this easter weekend. Welcome folks, hope you enjoy your visit.

Mr. and Mrs. Neil Rettinger of Penn., were guests of Mrs. Helen Sleau and family. Mr. and Mrs. Rettinger had just returned from European visit to Spain, Germany and Holland. From Avon they would go to Ft. Myers before returning to Pa.

Avon Park Campground

Mr. James Sulzbach left recently after an extended stay with his grandparents, Rev. and Mrs. E. O. Gover for his home in Danville, Ky.

Roy Watts and wife of Weaverville, N.C. and Mr. and Mrs. Pearly Mincks of Beverly, Ohio, have returned home.

Claudie Roe left with his parents last week for his home at Euclid, Ohio.

Mrs. Emmor McCalla left Monday after a visit with her sister, Rev. Billie Holstein.

Mr. and Mrs. Floyd Lyons of Iowa have purchased the Joseph Kieter home on N. Peniel.

Mr. and Mrs. Kenneth Smith and five children visited their folks the Rev. and Mrs. Paul Turner on N. Peniel for the weekend.

Mr. and Mrs. Roy Dunlap and Mr. and Mrs. Roy Pierson of Malvern, Ohio were recent visitors at the Rev. and Mrs. William Hooker home.

Mr. and Mrs. Howard Ferguson plan to leave Friday for their home near Steubenville, Ohio.

Mr. and Mrs. John C. Allen have left for their home at Hopedale, Ohio.

Mr. and Mrs. Charles Avery of Bellaire, Mich., are leaving early next week. Rev. and Mrs. J. R. Parker of Wilmore, Ky., Dr. and Mrs. Z. T. Johnson also of Wilmore, Ky., and Rev. and Mrs. Kailey of Washington Court House, Ohio all returned to their northern homes Tues. Mar. 28.

Rev. and Mrs. L. Chester Lewis have had their daughter visiting them from Colorado, Mr. and Mrs. Donald Diltz and daughter Debbie of Golden Cob, near Denver.

U. S. Settles; Pays at Rate of $198.60 an Acre

A land condemnation suit, scheduled to go before a circuit court jury on Monday, was settled out of court, with Mr. and Mrs. Everett Boney of Lorida receiving $90,000 for 453 acres of their ranch land which borders on the Kissimmee River.

The Boneys were represented by Attorney Howard Livingston. The land was condemned by the Central and Southern Florida Flood Control district as needed for completion of their Canal No. 38. The price paid averages about $198.60 per acre.

MATTRESSES

Box Springs Hollywood Beds, Innersprings or Foam Rubber in all sizes, manufactured new or rebuilt. Choice of materials, for pick up and delivery service call or write.

Bartow Mattress Factory
P. O. Box 588—Ph. 533-6185
Bartow, Florida
Factory and showroom at Lucille and N. Park Ave. 1 Bl. East of Lakeland Rd.

There are other cars at this price

$2,995
Delivered Avon Park

But not in this class

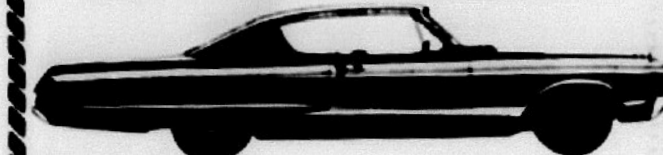

POLARA

PRICED LESS THAN YOU'D GUESS

BIGGER THAN THE BIG THREE
LOWER THAN YOU THINK POSSIBLE
- - Come See - -

WELLS MOTOR CO.
Avon Park

Sincere & Company
Est. 1906
Member
New York Stock Exchange and other principal Stock and Commodity Exchanges
Hotel Walesbilt Phone 31351 Lake Wales, Fla.

At The Churches

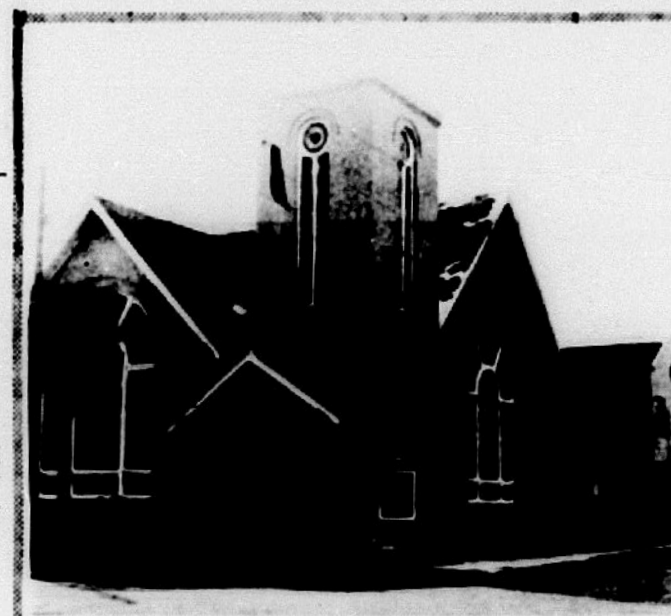

Our Lady of Grace Catholic Church
Rev. Armand Gregoire
E. Main St. — Ph. GL 3-4757
Daily Mass 8:00 A.M.
Sunday Masses 8:30 and 10:30 A.M.
Confessions Saturday: 4:30 to 5:00 P.M.; 7:30 to 7:80 P.M.
Religious Instruction: GRADERS: Friday after their afternoon classes. High school students: Wednesday at 7:30 P.M.

Church of Christ
200 South Forest Avenue
Sunday Services:
Bible Study 10:00 A.M.
Morning Worship 11:00 A.M.
Evening Worship 7:00 P.M.
Wednesday:
Bible Study 7:30 P.M.
510 Tulane Circle

Church of God
105 N. Florida Avenue
REV. THOMAS B. SLEEPE, Pastor
Sunday School 9:45 A.M.
Morning Worship 11:00 A.M.
Evening Worship 7:00 P.M.
Family Night, Wednesday 7:30 P.M.

Christian Science Society
Corner Avon Blvd. and Highlands Ave.
Avon Park Lakes
Sunday Services 11:00 A.M.
First Wednesday 8:00 P.M.
Sunday School 11:00 A.M.
Reading Room, Friday - 1:30 - 3:00 P.M.
ALL ARE WELCOME

Walker Memorial Seventh-day Adventist Church
Across lake from hospital
Robert H. Kerr, Pastor
Phone GL 3-4035
SATURDAY:
Sabbath School 9:30 A.M.
Worship Hour 11:00 A.M.
Vespers — Thirty minutes from sunset
WEDNESDAY:
Prayer and Bible Study 7:30 P.M.
FRIDAY:
Youth Service (YPMV) 7:30 P.M.

First Christian Church
(Independent)
1011 Walnut Street
Stanley Johnson, Minister
Bible School 10:00 A.M.
Church Service 11:00 A.M.
Youth Meeting 6:00 P.M.
Evening Service 7:00 P.M.

First Methodist Church
Rev. Addison G. Hardee, Minister
Regular Church Schedule
SUNDAY:
Early Morning Service 9:00 A.M.
Church School 9:45 A.M.
Worship Service 10:55 A.M.
(Nursery conducted during both the Church School and Worship Service)
Methodist Youth Fellowship 5:00 to 7:15
WEDNESDAY:
Mid-week Prayer and Bible Study 7:00 P.M.
First Tuesday of the month—Regular Meeting of the Woman's Society of Christian Service 9:30 A.M.

Episcopal Church of The Redeemer
Verona and Pleasant Streets
Rev. John L. Knapp
SUNDAYS
Holy Eucharist 7:30 A.M.
Family Service and Church School 9:30 A.M.
Morning Service and Sermon 11:00 A.M.
Episcopal Young Churchmen 5:00 P.M.
WEDNESDAYS
Holy Eucharist and Special Prayer 9:00 A.M.

Church of the Nazarene
James Lighty, Pastor
Sunday School 9:45 A.M.
Morning Worship 11:00 A.M.
Youth Services 6:00 P.M.
Evening Service 7:00 P.M.
Mid-week Service, Wed. 7:00 P.M.

Resurrection Lutheran Church
Lutheran Church In America
Corner Main St. and Highlands Ave.
Rev. Rudolf Nilson, Pastor — GL 3-3881
508 E. Canfield St.
Divine Services 9:00 A.M.
Sunday School 10:15 A.M.
Visitors Always Welcome

First Presbyterian Church - Avon Park
Rev. Marshall Wilson
Sunday School 10:00 A.M.
Church 11:00 A.M.
Now In New Sanctuary
North Side of Lake Verona

At The Churches

First Baptist Church
N. Lake and Church Street
Aden D. Childress, Pastor
Otis C. Strickler, Min. Music-Education
Sunday School 9:45 A.M.
Morning Worship 11:00 A.M.
Training Union 6:30 P.M.
Early Morning Service 8:30 A.M.
Mid-week Service, Wed. 7:45 P.M.
Nursery Open At All Services

Union Congregational Church
Herbert D. Graetz, Minister
Sunday School 9:45 A.M.
Morning Worship 11:00 A.M.
Junior Youth Fellowship 6:30 P.M.
Senior Youth Fellowship 6:30 P.M.
Nursery for small children at Sunday School and Church Services

Faith Lutheran Church
1600 N. Lakeview Drive
Sebring, Florida
Rev. Ed Weber, vacancy pastor
Sunday School and Bible Class 8:45 A.M.
Morning Worship 10:00 A.M.
This church sponsors The Lutheran Hour and the TV program "This Is The Life."

Fellowship Baptist Church
N. Sumit and Pleasant Street
Avon Park, Florida
Rev. Harrison Crews, Pastor
Sunday School 9:45 A.M.
Morning Worship 11:00 A.M.
Training Union 6:30 P.M.
Evening Worship 7:30 P.M.
Mid-week Prayer Service Wednesday, 7:30 P.M.
Christ Is The Answer

First Assembly of God
112 South Central Ave.
E. B. Boykin, Pastor
Sunday School 10:00 A.M.
Morning Worship 11:00 A.M.
Young People (Christ Ambassadors) 6:00 P.M.
Evangelistic Service 7:00 P.M.
Wednesday Mid-week Prayer and Bible Study 7:30 P.M.
Thursday, Womens Missionary Council 2:00 P.M.

Florida Avenue Baptist Church
Lester Miller, Pastor
Phone GL 3-4957
Sunday School 9:45 A.M.
Morning Worship 11:00 A.M.
Training Union 6:30 P.M.
Evening Worship 7:30 P.M.
Mid-week Prayer Service 7:30 P.M.
Nursery Open At All Services

These Religious Messages and Church Announcements, brought to you by the Following: LOYAL CITIZENS and BUSINESSES . . . . All interested in a BETTER COMMUNITY & CHURCHES!

★ ★ ★ ★ ★ ★ ★ ★ ★

Virginia's Beauty Salon — Food Fair Shopping Center, 1085 W. Main — GL 3-3336
Park Pharmacy, Inc. — J. Carson Bates & Staff
Mode O'Day Dress Shop — Mr. and Mrs. H. D. Cadow
Capell & Son Gulf Station — And Employees
Avon Park Sun — Employees
Coker Fuel Inc. — H. O. Coker & Staff
Bagwell Lumber Co. — T. W. Bagwell & Employees
Starling's City Market — Groceries & Meats
Wells Motor Company — Ray Wells & Employees
Green's Surplus Store — E. H. Green & Employees
Touchton Drugs — E. G. Touchton & Staff
Smith Upholstery & Trim Shop — Mr. and Mrs. L. C. Smith
Polk Auto Parts, Inc. — 126 West Main Street
Hood's Dairy, Inc. — John M. Hood & Employees
Avon Park Motor Co. — C. E. Lanier and Vernon Lanier and Employees
Southernaire Motel — Mr. and Mrs. Roy D. Taylor
I. H. Ford Motor Co. — Mr. I. H. Ford — Mr. Donald Ford and Employees

THE

TOV

SAN

Electri

Winter H

GRAND OPENING

Of Florida's
Most Beautiful And Comfortable

ROCKING CHAIR THEATRE



Southgate Shopping Center

HIGHWAY 27, SEBRING, FLORIDA

★ 562 COMFORTABLE SEATS WITH SMOKING LOGE

★ AIR CONDITIONED
PERFECT TEMPERATURE CONTROL AT ALL TIMES!

★ LATEST PROJECTION & SOUND EQUIPMENT

NOW PLAYING . . .
Through Tuesday, April 3

THE BLUE MAX

GEORGE PEPPARD
JAMES MASON
URSULA ANDRESS

COMING ATTRACTIONS

- Elvis Presley in "EASY COME, EASY GO"
- Phil Silvers in "A FUNNY THING HAPPENED TO ME ON THE WAY TO THE FORUM"
- Walt Disney's "BULLWHIP GRIFFIN"

"IN LIKE FLINT"

"DR. ZHIVAGO"

ROCKING CHAIR POLICY

ADMISSION:
Adults — 75c
Children (under 12) — 35c
BARGAIN MATINEE
Monday thru Friday — 50c
SMOKING LOGE — $1.00

Complete shows Monday thru Friday 2:30 & 8 P.M.
Continuous Saturday thru Sunday from 1 P.M.

THE FOLLOWING FIRMS ARE PROUD TO HAVE TAKEN PART IN THE COMPLETION OF THE ROCKING CHAIR THEATRE . . .

TOWNSEND LUMBER COMPANY
Avon Park, Florida

Compliments of
LESTER OLSON, President
Griffin INC.
AIR CONDITIONING – REFRIGERATION
Tampa, Florida

NATIONAL THEATRE SUPPLY
Atlanta, Georgia

SANELCO, INC.
Electrical Contractor
Winter Haven (Eagle Lake), Florida

H. D. CUSTER, INC.
Plaster, Stucco, and Accoustical Tile Contractor
Office and Warehouse: 1120 Oleander St.
Lakeland, Florida

FLORIDA SHEET METAL AND ROOFING, INC.
Lakeland, Florida

STEWARD-MELLON COMPANY
Tile and Terrazzo
Tampa, Florida

FASHION FORM, INC.
Formica Products
Tampa, Florida

PATRICK NEON
Tampa, Florida

SWARTZ SERVICE CO.
Lake Wales, Florida

LANE NEON
Lakeland, Florida

Visit Highlands Hammock State Park

Turn Off US 27 (West Lakeview Drive) on SR 634 – Due West 2½ Miles to Park

Take Scenic Tour - See Wild Life - Camping Area - Picnic Facilities



Fast Feathers

The ostrich is flightless, but can run at a speed of 40 miles per hour.

First Crash

According to records, the first auto accident occurred May 30, 1896, in New York City, when Henry Wells' auto collided with Lady cyclist Evelyn Thomas.

Potent Pointers

An arrow poison so potent that one drop can kill a man if it enters his bloodstream is used by bushmen of the Kalahari wasteland of southern Africa. The poison is obtained from the pupa of a beetle by the primitive tribes men.

A touch of colic usually gets a baby up in arms—usually dad's—about 3 a.m.

"Billy" Sebring



Invites YOU TO LOOK AT HIS

GRAND PRIX used car SPECIALS

'64 T-BIRD CONVERTIBLE $2295
All leather interior — Air Condition. Full power — One Owner.

'65 FORD $2195
Country Squire Station Wagon. 352 cu. in. V-8 Engine. Full power — Factory Air — 8 passenger — One owner.

'65 FALCON $1495
4 door sedan. Radio and heater. Cruise-matic. Factory Air — One owner — Exceptionally clean.

'66 CADILLAC CONVERTIBLE $4995
Fire engine red with white top. This car is loaded with all Cadillac extras! One owner.

Jim Blackman Ford, Inc.
300 N. Ridgewood Drive
EV 5-8144
Sebring

— Welcome To The Races —

Westinghouse Dishwasher

Has FIVE separate Washing Cycles For EVERY Dishwashing Job!

Never Wash Dishes By Hand Again! Special Cycles for Heavily Soiled Pots and Pans and Fine China. Even Has A Plate Warming Cycle!



PRICES START
$139.95

CAUFFIELD

Hardware and Appliance
Plumbing and Electric

Lake Placid — Phone HO 5-5811

"Westinghouse Factory Authorized Service"

COLOR BREAKTHROUGH

SYLVANIA VALUE DAYS

EVERY SYLVANIA TV TAG VALUE AT PRICES YOU'VE BEEN WAITING FOR!

PRICES NOW START AT $389.95

SAVE UP TO $75.00

LANE'S Records & TV

GL 3-4786

931 W. Main — Avon Park

Gum is something the kids beg for and the furniture is stuck with.

Loafing is one of the easiest things to get tired of.

Jim Blackman Ford

English Ford Location

Across from Tropical Bank & Trust Co.
Phone EV 5-6458

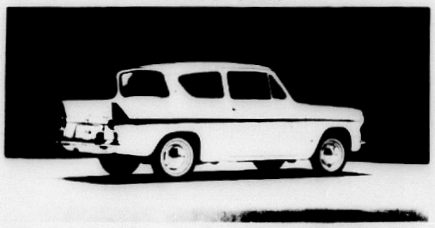

Brand New Anglia DeLuxe

FULL **$1649.00** PRICE

$149.00 DOWN — $49.00 A MONTH

Or bring your trade-in — any year model

These cars get 35 miles to the gallon with a 54 H.P. 4 Cyl. engine and have a full 24 months, or 24,000 mile warranty backed by Ford Motor Co., and can be serviced with any standard American sized tools. "TRY ONE TODAY!"

USED CAR SPECIALS

1965 FALCON 4 door automatic with air cond. One owner. **$1575.00**

1963 LARK 4 door, automatic 8. Good condition. **$ 775.00**

1960 FALCON Automatic. Priced to sell. **$ 395.00**

1961 CORVAIR Automatic station wagon. **$ 395.00**

HAROLD (Hoss) HICKS, Manager

MILLER PEST CONTROL

For all your insect problems, termites, roaches and ants. Call EV 5-8258. 29 S. Ridgewood, Sebring, Florida. Adv

HARVEY'S

Transfer & Storage
Local and Long Distance
MOVING
Crating, Packing and Storage
Agent For
North American Van Lines
Also Fogarty Bros., Inc.
Phone EV 5-7143
U.S. 27, South of Sebring

For Home Delivery of

Charles Chips

CHIPS & PRETZELS
IN STAY FRESH CANS
CALL EV 5-7654
(Highlands Poultry Farm)

NEED A PROFESSIONAL **KILLER?**
ROACHES? ANTS? TERMITES?
CALL ON
TERMINIX
Call Lakeland Collect
682-6129
Local Representative
World's Largest in Termite Protection

Ridge Air Conditioning, Inc.
EV 5-7722
HEATING & AIR CONDITIONING SPECIALISTS
Authorized Dealer
CARRIER Air Conditioners
Sales & Service
Just south of Sebring Country Estates on Hwy 27
SEBRING

GREEN'S RACING FAN'S Special

IT PAYS TO SHOP AT GREEN'S





MEN'S SHORT SLEEVE SPORT SHIRTS **3 FOR $5** ONLY

KID'S **T-SHIRTS**
WITH COLORFUL RACING SCENES — SIZES TO 16
100% COTTON **$1.29**

SEBRING RACE SPECIALS!
MEN'S & LADIES'
HAT'S & CAPS **$1.00** UP

BATH TOWELS **2 FOR $1.00**



LADIES' & MEN'S **WALK SHORTS** AND **SWIM TRUNKS**
Boy's and Girl's **SWIM TRUNKS**
Smallest Sizes Up

HAND TOWELS **3 FOR $1.00**

N. RIDGEWOOD DOWNTOWN SEBRING
OPEN 'TIL 8 P.M. FRIDAYS AND SATURDAYS

BIG SELECTION OF **LADIES' SANDALS** FROM **$2.99**



Places to go...things to see...

ON CABLE TV
12 Channels BRING YOU

VARIETY

CLEARER PICTURES

ALL THE COLOR SHOWS Are Best on Cable TV

FM MUSIC
LISTENING PLEASURE
Up To 10 Stations

WSUN-TV
THREE MOVIES
EVERY NITE

Channel 9 & 10
ABC Network . . .
Has Great Programs Like Lawrence Welk

Over 3 Times as Many Sports Programs

24 HOUR WEATHER INFORMATION

FOR THE WELL-INFORMED
2 EDUCATIONAL CHANNELS

280 GREAT Movies EVERY MONTH

Hundreds of KIDDIE SHOWS EVERY MONTH!

MORE TV
THAN CAN BE RECEIVED BY
CHICAGO
SAN FRANCISCO
OR
NEW YORK CITY

Entertainment for the whole Family
ALL FOR ONLY 16¢ A DAY

CALL NOW
Highlands Cable TV
EV 5-0253
GL 3-3002

DINE OUT
RACE FANS!
FINEST FOOD ANYWHERE
AT
TOWER VIEW RESTAURANT
Open For Breakfast
Lunch & Dinner
WE CATER TO MEETINGS & PARTIES
LARGE OR SMALL
FOR RESERVATIONS CALL HO 5-6651
"GOOD FOOD — GREAT COFFEE"
U.S. 17 NORTH LAKE PLACID

PLAY GOLF
AT
Leisure Lakes
HIGHLANDS COUNTY'S
FINEST PAR 3 NINE
IN A 5 COUNTY AREA!
Located 5 Miles West
Of Placid Tower
On State Road 621
Lessons By
Appointment
Ernie Lafferty, Pro

ONE HOUR CLEANERS
"The Finest In Cleaning"
Professionally Laundered Shirts
"Shirts You're Proud To Wear"
415 W. Main St. Avon Park
222 N. Ridgewood Dr. Sebring
Open Monday through Saturday

FRENCHIE'S ANTIQUES
On Lake Byrd
Hwy. 27 — Avon Park
We have antique rockers, bedroom suites, cherry dining room set with hutch, brick-a-brac, curio cabinets, rugs. Also a baby grand piano and many other things.
Open every day and Sundays after church.

FABULOUS
Blue Room
at ELK'S CLUB
Out Of Town Elks & Guest Welcome
OPEN FOR LUNCH
DAILY MON. - FRI.
11:30 A.M. - 2 P.M.
Mike Marsillo, (formerly of Clayton's Restaurant), announces that the beautiful Blue Room at the Elk's Club will be open later than usual for dinner during race period to accomodate visiting Elks and guests. Gourmet American and Italian foods will still be featured.
EV 5-8647
Kenilworth Dr. Sebring

Restaurant and Continental Lounge
Entertainment Nightly
8:15 P.M.
Steaks Seafood
Italian Food
COCKTAIL HOUR 4-6 P.M.
Telephone 682-9987
1206 E. Main Lakeland

Art's Trading Post
"Come Visit Art and Phyllis"
RACE SPECIALS!
Urethane Plastic and Vinylume Aluminum Coating $8.00 per gallon (March 25 thru April 7 Only)
New Stanley Swivel Rockers — $56.00 ea.
Sofa Bed and Chair Set — $49.95
New Sofa Bed-Chair Set — $89.95 Special
3 miles South of Avon Park on US-27 · GL 3-6226

ASTROJET PREMIUM
New Premium Nylon
Outstanding Premium Tire Value
• Full 4-ply in Every Size
• Deep Safety Tread
• Long wearing 'Poly' Rubber
Sizes Available
650x13 thru 900x15
6.00x13 ..... $18.86
7.75x14 ..... 25.54
8.25x14 ..... 34.97
8.85x14 ..... 37.11
(Plus tax, exchange tax & mounting)
BRAXTON'S DISCOUNT Tires & Batteries
Hwy. 27 North — GL 3-4050 — Avon Park

Highlander Restaurant
Cocktail Lounge
11 a.m. to 10 p.m.
Sun. 4 p.m.
Home Cooked Meals
Excellent Quality Steaks
Delicious Sandwiches
Specializing in Seafood
US 27 at 17
North Avon Park

LET'S GET GROWING!
BLOOMING GARDENIAS
(GRAFTED)
$1.50 up
Large Variety
Of Fruit Trees
TIME TO FERTILIZE
Beautify your home, your city with PLANTS
COLE'S NURSERY
GL 3-4649 Avon Park

SALE
Baseball Gloves and Mitts $1.98 to $6.95
Genuine Tober Baseballs 79c to $1.99
H. & B. Louisville Bats $1.49 up
Target Arrows (varnished) 25c each
MIDWAY DISCOUNT SALES
OPEN 1 - 5 P.M. DAILY
CLOSED SUNDAYS
On Lake Letta, Behind Sevon Drive-In

A DARK WOOD, REFRESHING DRINK
Superb Steaks and Seafood
Full Course Dinners served from 5 until 11 P.M.
Entertainment nightly in the lounge until 1 A.M.
The Copper Top
Restaurant and Lounge
For reservations phone Lake Wales 676-6719
Highway 27 across from Howard Johnson Motel, Lake Wales
closed Sundays

DINE IN A PLUSH ATMOSPHERE
Reasonable Prices
Char Coal Broiled
Kansas City Steaks,
Ocean Fresh Sea Food
Dancing and Entertainment
in the
CHASE LOUNGE
NICK CHRISTY'S
SUNDOWN
RESTAURANT & LOUNGE
Hwy. 17, Winter Haven
Ph. 293-0969

SPEEDY "COKER FUEL" Says...

"LP-Gas is economical . . .
Cooking costs, with LP-Gas, average as much as 53% less than with electricity. Your LP-Gas water heater will operate at half the cost of the same size electric water heater, and home heating with gas is far cheaper.
The low initial cost of installing your LP-Gas unit is rapidly paid off in fuel savings, and most gas appliances not only cost less, but their simplicity means fewer problems and fewer repair bills!

"LP-Gas is comfortable . . .
Comfortable! Your LP-Gas water heater that operates at less than half the cost heats your water twice as fast. Moreover, you have a continuous supply of hot water, even during maximum use periods.
Thermostatically controlled LP-Gas heat will maintain the temperature of your home at the level you desire while fresh air ducts insure that the air in your home is never polluted or stale.

"LP-Gas is dependable . . .
You'll never have power failure, surge, or sag in your LP-Gas home. Your LP-Gas installation is all yours, and your LP-Gas man will keep a constant check to insure that the supply is always ready at the turn of a knob.

"LP-Gas cooks better . . .
Ask most any housewife and she will tell you that the steady, even, blue gas flame brings out that food flavor that her family appreciates most. That same blue flame allows you to set the heat at exactly the temperature level you desire.

"LP-Gas is safe and clean . . .
Fire underwriters have proven that there is less danger of fire in the use of gas than electricity.
Food particles and air impurities that come in contact with the blue flame burn rather than smoulder as they do when they come in contact with electric elements. Positive control of the heat level in gas produces less possibility of spillage and boiling over than with pre set electric heat levels.

Compare the cost of LP Gas vs. Electricity

—One gallon propane (LP-Gas) at top efficiency equals 91,300* BTU's.
—One kilowatt hour of electricity at top efficiency equals 3,416 BTU's.
This means it takes 26.7 kilowatt hours of electricity to equal one gallon of propane (LP-Gas)!!

FOR EXAMPLE:

An electric rate of:	**Is the same as if you used Propane at a cost of:
2.0¢ per Kwh	40¢ per gal.
2.1¢ per Kwh	42¢ per gal.
2.2¢ per Kwh	44¢ per gal.
2.3¢ per Kwh	46¢ per gal.
2.4¢ per Kwh	48¢ per gal.
2.5¢ per Kwh	50¢ per gal.
2.6¢ per Kwh	52¢ per gal.
2.7¢ per Kwh	54¢ per gal.
2.8¢ per Kwh	56¢ per gal.
2.9¢ per Kwh	58¢ per gal.
3.0¢ per Kwh	60¢ per gal.

*This figure is based on The University of Texas' Book One—Instructor's Guide: L.P. Gas Service Training Course.
**This figure based on LP-Gas at 75% efficiency.
The Heating, Ventilating & Air Conditioning Guide. (A recognized and generally accepted authority.)

Special This Month
RUUD 20 or 30 Gal. Water Heater
$59.95
(Plus Tubing and Fittings) When Used With Coker Fuel

COKER FUEL, Inc.
Sebring - EV 5-0194
Hwy. 27 South
Avon Park - GL 3-6601
107 W. Main

El Cid Lounge
Dancing and Entertainment
Cocktail Hour
4-6
Hiway 17, N. of Ft. Meade

In the United States, there are more than 1,500 enthusiasts of falconry who are either full or part-time falconers or who are interested in the art or literature, according to the Encyclopaedia Britanica.

Hilans Theatre
AVON PARK, FLORIDA
Box Office Opens
Phone GL 3-4354
Continuous Showing
From 2:00 P.M.
Sat.-Sun.-Holidays
Thur.-Fri., Mar. 30-31
Laurence Harvey
"Spy With a Cold Nose"
Thur. ONLY
"Billy Budd"
Sat., April 1 ONLY
Three Tarzan Features
"Tarzan's 3 Challenge"
"Tarzan Goes To India"
"Tarzan, The Magnificent"
All Color
Sun.-Mon.-Tues., April 2-3-4
What they do together is a crime!
SHIRLEY MacLAINE
MICHAEL CAINE
"GAMBIT"
TECHNICOLOR®
A Universal Picture

WIN · WIN · WIN · WIN · WI
WINNING FASHIONS
TO WEAR AT
THE GRAND PRIX
WONDERFUL FOR ALL CASUAL EVENTS
Fashions By
"ARLEEN"
"QUEEN CASUALS"
"LADY MANHATTAN"
"GRAFF of CALIFORNIA"
(proportioned lengths)
SIZES JUNIOR, MISS, PETITES & ½ SIZES
PEPPERTREE & PANTREE
SUITS & SPORTSWEAR
MERCURY SPORT SHOES
OPEN 'TIL 7 P.M. FRIDAY
NELL'S FASHIONS
"To Dress Well See Nell"
Fort Meade AT 5-9791
WIN · WIN · WIN · WIN · W

TRADE CLASSIFIED SELL BUY ADS LEASE

FOR SALE

PAR-PONY gasoline golf cart. Kohler engine. Uses less than gallon gasoline for 18 holes. List price over $800, sell for $300 cash. Been used 40 rounds. Tarpaulin cover. Highland Wheel Estates Park. Sebring. EV 5-6232.—1tpM30

LOFTY PILE, free from soil is the carpet cleaned with Blue Lustre. Rent electric shampooer $1. McClure Furniture Co., Sebring.—1tcM30

AVION TRAVEL trailer 24'. Less than two years old. Twin beds, full bath, 6-volt and 110 lighting. A $6,000 trailer for $4,500. Sacrifice due to health. Can be seen at 129-A, Rt. 1, Sebring, one mile north of S-634-A. EV 5-5398.—1tpM30

GAS STOVE, $35; new skate board, TV set, $20; silver dollars, $1.50; Edison phonograph and records. 737 Alt. 27 N., EV 5-8653, Sebring.—M30tfc

'60 FIAT, $100; '51 Olds, $40; air boat engine, $100; boat, $125; wake board, $65; canoe, $35; electric outboard, $55. 737 Alt. 27 N., EV 5-8653, Sebring.—M30tfc

MUST SELL
SINGER
DIAL-O-MATIC
ZIG ZAG
SEWING MACHINE
Makes buttonholes, monograms, blind hems, etc. Just take over $6.00 per month payments. Complete balance $48.00. Sold New over $300. Still guaranteed.
FOR FURTHER INFORMATION PHONE LAKELAND COLLECT
683-1535 or 858-5896

FOR SALE
1½ year old Zenith Television and stand. This is not junk, all in good working order.
$100.00 Cash
LEONARD M. FULLER
268 S. Charles St., Rt. 1
Frostproof (Sun Ray)

NEW HOME, two bedroom, two bath, luxurious home with carpeted sunken living room, central air conditioning. Modernistic kitchen with breakfast bar. Large porch, corner lot, completely landscaped. Excellent financing available. Norval W. Neel, 205 Lake Sebring Drive, EV 5-0830, Sebring.—M2tfc

TRAILER COURT, 34 spaces. Highway 27 South at Lake Josephine. Electricity, new circle driveway. Ready for business. Rt. 1, Box 324, Sebring. EV 5-6031.—F16tfc

BEST OF FLORIDA oranges, valencias, golden-ripe, sweet; also seedless grapefruit. Now ready for visitors to take home. Reduced prices. Hidden Hollow Farm, EV 5-0514, Sebring.—2tcM16

DRAPERIES CUSTOM tailored to your personal needs. Quality traverse rods sold, and installed at reasonable prices. For free estimate—call Hofer's Custom Draperies at Lorida on Highway 98. Phone EV 5-6570. tfc

TROPHIES—Tom Sutor, building 903, Sebring Air Terminal. Also scrap walnut. EV 5-6421.—M16tfc

VALENCIA ORANGES $1 bushel, $1.50 delivered. Call EV 5-8604, Sebring, evenings.—1tpM30

CAMPER BODY to fit late model truck. Phone GL 3-4380, Avon Park, after 6 P.M.—2tcM30

TWO BEDROOM CBS house, front porch, fenced in yard, citrus trees, air conditioned. In town. EV 5-8690, Sebring.—4tpA13

ORANGES—bushel, $1.00 - $1.50. Phone EV 5-7580, Volkman, 225 Pomegranate, Sebring.—M16tfc

PULVERIZED PEAT and muck. Beautify your lawns and flower gardens. Call Tri-angle Iron Works, EV 5-0540, Sebring.—tfc

GRAPEFRUIT, oranges and tangerines. For orders, call EV 5-7613, Sebring.—J5tfc

BY OWNER, one bedroom apartment, Edgewater Arms Condominium. Furnished or unfurnished. EV 5-7864, Sebring.—J19tfc

FORMICA for covering tables, kitchen counters, tables and furniture, 1/16 and 1/32 in. material in stock. Built Rite Cabinet Co., Weigle Ave., EV 5-0301, Sebring.—M16tfc

16' TRAVEL TRAILER. Like new. 1 South Lakeview Terrace, Sebring. EV 5-8325.—3tcM30

HOUSE FOR SALE—established loan, 6% interest. Reduced for quick sale. Call GL 3-4837.
22-2tc

RAMSET RIVET gun $55; eighteen inch steel pipe $1.75 ft.; aluminum sheet and angle 20c lb.; steel sheet 6c lb.; 36 inch steel beds $10.50; 10 lb. sledge hammer $5.95; 20 ton hyd. jack $47.50; 1 ton chain hoist $58.75; comptometer or monroe calculator $75; new 6-12 tractor tire $7.50; 7-1/2 x 12 $8.50; boat winches; boat rollers; foam rubber; bolts; boots and shoes; 1958 Volkswagen $293. GREEN'S SURPLUS STORE. Phone GL 3-3360, Avon Park.
23-1tc

14' ALUMINUM BOAT and Trailer, 18 HP Johnson motor, safety cushions, paddles and gas tank. All excellent condition. $345. GL 3-3413, Avon Park.
23-1tc

1966 MOTORCYCLE, Sebring 350 CC Ducati, only 300 miles. Helmet, complete service manual. After 6 p.m. Sunday, Thursday. Call GL 3-4843.
23-1tc

AZALEAS 10 for $1.25, open every day. Paul Smith Nursery 1/2 mile N. Wauchula Hwy 17.
14-tfn

TWO LOTS for sale on Self Street. Call GL 3-3665 - $600 each.
23-2tp

AVON PARK CITY LOTS 75 x 106 to 77 x 109. Paved streets, city water, zoned for protection. Best deal in town, $750-995. Located E. State and Lotela Ave. See your Avon Park Realtor.
50-tfn

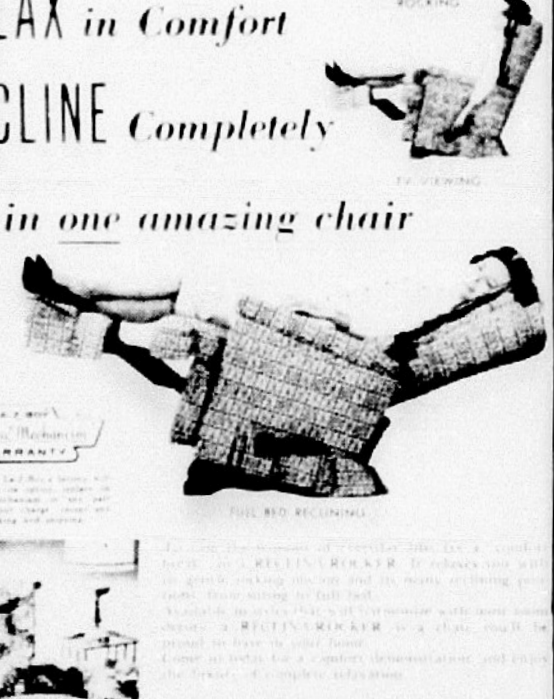


AZALEAS 10 for $1.25, open every day. Paul Smith Nursery ½ mile N. Wauchula Hwy. 17.
14-tfn

SERVICE STATION for sale. Cost of stock and equipment approximately $5,000. Cash required. Earl's Pure Oil. GL 3-9069 Avon Park.
20-tfn

COTTON CANDY machine and one snow cone machine. 233 E. Camphor Street, Avon Park.
22-tfn

48" WALL cabinet, white porcelain sink, green porcelain lavatory, $15 each. GL 3-4134 after Friday.
22-2tc

8 x 28 TRAILER with air-conditioning. 10 x 20 awning. In excellent condition, $900. Call 3-3813.
22-4tc

CAMPER BODY to fit late model pick up truck. Phone GL 3-4380 after 6 p.m.
22-2tc

USED TV's $29.95 and up. We repair, sell and trade. Lucas T.V. Service. GL 3-4904
22-tfn

AUTOS FOR SALE

1959 TWO-DOOR hardtop. Good condition. $225. Highland Wheel Estates Park. EV 5-6232, Sebring.—1tpM30

WILL SACRIFICE—1960 Chevrolet Biscayne. Six cylinder, straight stick, radio and heater. $225 cash. Call EV 5-0745. Clyde Satterwhite.—1tpM30

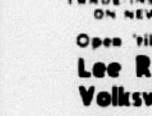
Complete Selection
Used Cars—All makes, models
TRADE-INS TRADED ON NEW VWs
Open 'til 8 p.m.
Lee Ragatz Volkswagen
1555 1st St. South
Blk N. of Citrus Showcase
WINTER HAVEN 293-3139
Factory Authorized VW Dealer

1956 OLDS '88', two door sedan, radio, heater, automatic transmission and power brakes. Very good condition. Price, $150. Phone GL 3-3414, except Saturday.
23-2tc

1965 RENAULT R-8 $250 and payoff balance of approximately $650; also 1966 250 CC Yamaha 5 speeds, 7,000 miles, like new, $500. Bob Emerson. Call after 5 p.m. GL 3-4724.
23-1tp

CLASSIC CAR LOVERS
Here is an excellent buy on 1949 **CUSTOM PACKARD** in A-1 condition. To see this beauty call Teetor at
GL 3-3177
Extension 227

BOB'S
Used Car Specials
1962 Studebaker — 6 cyl., standard transmission—$395
1959 Ford Galaxie — A-1 condition—$349
1953 Ford V8 — Clean—$129
Several others from $50
Across from Southgate

1964 CHEVROLET
BEL AIR — White with blue interior, 4 door Sedan, Factory Air, Power Steering, R&H, V-8 Engine.
$1525.00
CHUCK'S CAR MART
GL 3-3255
U.S. 27 North Avon Park

LOTS FOR SALE

LAKE VIEW trailer or building lots. Some paved road frontage. Lake privileges, beautiful Lake Placid. $1950 cash or terms. M. D. Lamb, Arcadia, Fla. Phone WA 8-2981, nights. Rt. 3, Box 530.—8tpA26

BEAUTIFUL LARGE lot on Lake Josephine, just off highway 27 South. Rt. 1, Box 324, Sebring, EV 5-6031.—F23tfc

LAKE JOSEPHINE Drive, U.S. 27 South, new store building 20x40, 150' frontage, 200' deep. Ideal for laundromat. Can be converted into four efficiency apartments. Owner, EV 5-6031, Sebring.—M16tfc

REAL ESTATE

175 ACRE STOCK farm, fenced, 12 room modern house, 160 acre "Hideaway" ranch, modern six room stone house, healthful climate, gorgeous scenery, good water, excellent hunting and fishing. Full description and price on request. H. F. Allred, Kingston, Arkansas.—2tpA6

FOUNTAINHEAD models for sale. Cost $24,000. Sale price, $14,950. Call Frank Souder, EV 5-7147, Sebring.—1tcM30

FURNISHED TWO BEDROOM CBS. One bath, carport and utility room. Tile roof and terrazzo floors. Large canal lot. Workshop and underground sprinklers. $11,000 cash or terms. Extra lot, 75x125, $850 cash. Phone Lake Placid, HO 5-3323 for appointment.—1tpM30

EXCEPTIONAL BUYS

NEAR COURTHOUSE — Little one bedroom Winter home—fully furnished—just right at $6900.

NEAR CATHOLIC Church, beautiful corner, well furnished 2 bedroom house and enclosed garage—$11,000.

MOST ATTRACTIVE 2 bedroom, 2 bath home—one block from Circle—appliances and drapes included—$16,000.

Pearl Yeager
150 South Commerce
EV 5-7247

TWO EXCELLENT houses on one lot. Furnished. Also garage. Near Circle. Must sell. Giving away. $7900 cash. EV 5-7792, Sebring.—1tcM30

SIX LARGE ROOMS. Spanish type house. Good condition. New roof, nice lot. Close in. 623 Evanston, Sebring.—M30tfc

WILL TAKE $2,900 for old, fairly large house; two lots included with fruit trees. DeSoto City area. Cash or terms. Mr. Raymond, 7203 Florida Ave., Tampa. Phone 239-1161.—1tpM30

FOR SALE
2 Bedroom CB Home, utility house and 9 acres of land $13,500. Will finance.
10 acre tracts cleared. Excellent building sites $440 per acre.
10 acre tracts muck with creek and water control $440 per acre. 6 miles from Southgate Shopping Center, on US 98 South.
Tracts 25% down, five years on balance.
Owner—Denver Albritton
EV 5-0816

$12,000 OR BEST OFFER—high, dry CB home overlooking Lake June, near Lake Placid. Two bedrooms, hardwood floor, electric heat and fireplace, new condition. Armstrong, P. O. Box 572, Lake Placid, Fla. 33852.—1tpM30

COMPLETELY FURNISHED 2 bedroom house. By owner. EV 5-7381, Sebring.—2tcM30

NEW HOME, three bedroom, two bath, roomy house with Florida room, breakfast nook, carport, etc. Large lot, completely landscaped. Low down payment. Norval W. Neel, 205 Lake Sebring Dr., EV 5-0830, Sebring.—M2tfc

THREE BEDROOM house, air conditioned. Walking distance of schools. EV 5-6251 or EV 5-8562, Sebring.—F23tfc

HOME FOR SALE:
Beautifully landscaped lot, 100 x 300 in Sebring Oaks. Two bedrooms, one bath, living room, all-electric built-in kitchen, TV room, carport, utility room and large screened patio. Wall-to-wall carpet and custom draperies in living room and TV room. $10,800. Easy terms to responsible party. Call EV 5-8251 or EV 5-0084.

BY OWNER, lovely Lake Byrd home, 2 extra large bedrooms, glass Florida room, beautifully landscaped fruit trees, concrete dock, 22' square patio, utility room with workshop. $21,000 - a real buy. Phone GL 3-6315, Avon Park.
18-tfn

THREE BEDROOM Furnished house, garage, 1104 W. Pleasant, Avon Park. Phone GL 3-6333.
21-3tc

FOR SALE: LOVELY two bedroom CBS, furnished or unfurnished. Air conditioned, terrazzo floors, utility and storage room. Carport, reasonable. Buy my equity and assume payments $51 a month. Sunray Homes. Phone 635-4234
23-2tc

REAL ESTATE

BY OWNER, lovely Lake Byrd home. Extra large bedrooms, glass Florida room, beautifully landscaped, fruit trees, concrete dock, 22' square patio, utility room with workshop. $21,000 - a real buy. Phone GL 3-6315, Avon Park.
12-tfn

THREE HOUSES For Sale at Bargain Price. GL 3-3665. Owner leaving town.
23-2tp

SERVICE STATION for sale. Cost of stock and equipment, approximately $5,000. Cash required. Earl's Pure Oil. GL 3-9069 Avon Park.
20-tfn

FOR SALE BY OWNER, nice two bedroom and den. CBS home, 106 E. Cornell St., Avon Park. Call GL 3-3735.
14-tfn

AVON PARK CITY LOTS 75 x 106 to 77 x 109. Paved St., city water, zoned for protection. Best deal in town, $750 - $995. Located E. State and Lotela Ave. See your Avon Park Realtor.
50-tfn

FOR SALE by owner, nice 2 bedroom and den CBS Home 106 E. Cornell St., Avon Park, Call GL 3-3735.
14-tfn

FOR SALE
Comfortable frame 2 BR Home - large shady trees - completely furnished $8,500.
—o—
3 B/R, 2 bath home in nice neighborhood, ½ block from high school, only $9,900. Financing available.
—o—
225 Ft. Lakefront with nice 2 B/R frame home - 3 acres citrus grove - jeep, irrigation equipment. Located on southside Lake Lotela. Priced to sell at $29,000. See this one today!
Malcolm K. Crews Realtor
421 E. State St.
GL 3-4731
AVON PARK

REAL ESTATE
- Lake Olivia - 2 BR - 2 bath - central heat on three lots - Price $16,500.
- 3 BR - 1 bath - CB - corner lot 100 x 100 - close-in - Price $10,500 - terms.
- 5, 10, 15 Acre Tracts - River Ridge Ranches - $350 per acre - 10% down.
- 80 Acres - 12 acre bearing grove - 68 acres improved pasture - modern 3 BR - 2 bath home - well located - Price $55,000.
- Lakefront lot - Lake Lotela - 100' x 400' - Price $6,600.

ROBERT R. KING, JR REALTOR
Gl 3-4854
South U. S. 27
(Next to Griffin's Restaurant)

INTERESTED?
New concrete block house, 3 bedrooms, just outside city limits. It's that place in the country you've been wanting. See it today. Priced $12,000.
—o—
50' on Highway 27, North of Hospital. Ideal for small business.
—o—
Lakefront lot on Trout Lake ,only $3500.
TED J. WARD
Realtor
30 E. Main Street
AVON PARK
Ph.—Office GL 3-3553
Associate
Mrs. Hazel Wilson, Sec.

WANTED TO RENT

THREE OR FOUR bedroom unfurnished house. Prefer Woodlawn section. References furnished. EV 5-0794, Sebring.—1tcM30

WIDOW WISHES to share her home with nurse, teacher or retired couple. All conveniences. Reasonable. EV 5-6033, Sebring.—M23tfc

For Sale or Trade

FOR SALE or trade: 1-4 year old pony mare, 1 yearling pony colt. Stimson's Gulf Service. GL 3-4451.
23-3tc

NOTICES

TRADE FURNISHED, one floor plan, two bedroom, insulated home. Aluminum storm doors and windows. Good clean furniture. Trade for home or trailer on deeded lot. $10,000. 423 Dean St., Waverly, Ohio 45690.—1tcM23

PETS AND LIVESTOCK

POODLE PUPS, AKC registered. Black—two males, 4 weeks, one male, 3 months. PR 3-6779, Wauchula.—1tcM30

PEACOCKS FOR SALE — 4 cocks, 3 hens, $75. GL 3-3177, Avon Park.
23-1tc

FOR SALE—Registered Doberman puppies. EV 5-8386, Sebring.—1tcM30

WELSH PONY. Four-year old mare. Complete with saddle and bridle. $125. EV 5-6279, Sebring.—M23tfc

LOST OR FOUND

LOST: man's wrist watch between race track and Sebring. Reward. Call Tropical Hotel.—1tpM30

MOBILE HOMES FOR SALE

VILLAGER, 10x45 with 10x30 patio. Furnished, nice rugs, television and lots of extras. Sweeney Trailer Court, lot 37, Sebring.—3tpM30

1966 TITAN TRAILER, 10 x 50. One bedroom. Large screened porch. A real home on Lake Letta. Ph. GL 3-6708.
21-tfn

Tired of keeping up the home? Will trade my quality 10'x50' Hicks Mobile Home for your C.B. home near Avon Park. Trailer is now set up in a beautiful, congenial court, has 2 bedrooms, 1½ baths, central air cond., hurricane window awnings, 38' patio awning and large attract. alum. Storage house. Other Real Estate on trade if desired. Phone GL 3-4563 evenings, Sunday thru Thursdays

CAMPER SPECIAL
13 Ft. Trailer
8 Ft. Slip In
16 Ft. Self Contained
Sunny Ridge Industries
GL 3-6359
1002 W. Church, Avon Park

2 BEDROOM
12' WIDE
$3,695.00
FLEETWOOD
12x60 Expando
All New
MANSARD
by Champion
RESIDENTIAL
by Princess
Also
SILVER STATE
Quality For Less At
BARKLEY
MOBILE HOMES
PR 3-4556
(Open Sunday 1-5 P.M.)
U.S. 17 N. WAUCHULA

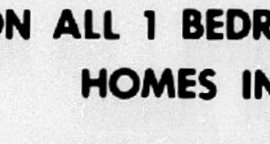

SALE
ON ALL 1 BEDROOM MOBILE HOMES IN STOCK
COMPARE PRICE & QUALITY
WE MUST SACRIFICE PRICE TO MAKE ROOM FOR OUR NEW SUMMER STOCK!
SEE OUR 12x40 — 12x50 AND 12x53
HURRY TO: —
SEBRING MOBILE HOMES
On U.S. 27 Near The Bowling Alley

SERVICES

SCISSOR SHARPENING. Guaranteed precision sharpening of scissors and pinking shears. Ida's Gift Shop, 25 North Ridgewood, Sebring.—M30tfc

BOAT STORAGE. Need a place to store your boat? Spaces available, reasonable. EV 5-0417, Sebring.—4tcM30

PAINTING AND PAPER hanging. Reasonable rates. 25 years experience, insured. Frank Fortine, Phone HO 5-6795, Lake Placid. — D1tfc

NEW SINGER sewing machines, sales and service. Try a new Singer in your home. No obligation. Inquire at Ida's Gift Shop, 25 North Ridgewood. Phone EV 5-7451, Sebring.—tfc

OPEN
8:30 A.M. to 5:30 P.M.
Closed Saturdays
Al HARTT'S
Watch Repair and Locksmith
19 N. Ridgewood Dr., Sebring

RUBBER STAMPS, let us know your needs. Quality workmanship. Prompt delivery. All post cards or letters with imprint desired. Phone GL 3-4318, McFarland's Rubber Stamps, P. O. Box 184 (23 W. Charles St.) Avon Park, Fla.)
31-tfn

WASHBURN MOWER
Sales and Service
Authorized TORO Dealer
Free Pickup and Delivery
Open Evenings
Reconditioned Mowers
All Makes Repaired
425 N. Pine EV 5-7081

BILL CROFT
AGENT
ALLSTATE INSURANCE, CO.
SEARS STORE
Home - Life - Auto
EV 5-8252 - SEBRING

WHY PAY $150 TO $200 PAINTING?
when all you need is a good cleaning job. Have machine that cleans mildrew, stains from wood, maisonary, color crete structures. And if you need a paint job, make it an easy one. Have it pressure cleaned. Satisfaction guaranteed. For information and demonstration call GL 3-6993 after 4 p.m.

SEWING MACHINE SALES & SERVICE
All Work Guaranteed
Used Sewing Machines Guaranteed from $29.95 up
EV 5-7583
Sebring

CROWELL'S
RADIATOR AND AUTO REPAIR SERVICE
also
PAINTING AND BODY WORK
All Work Guaranteed
Telephone EV 5-6048
Across From Southgate
U.S. 27 South Sebring

WANTED TO BUY

WANTED: SOFA BED. Call GL 3-6260, AVON PARK.
23-1tc

GROVES FOR SALE

GROVE FOR SALE. DeSoto City area. 25 acres. 19 set out. Call this number EV 5-8209, Sebring. S15tfc

FOR RENT

HOUSE close to Tourist Center. Furnished. 2 bedrooms. $115 to May 1. EV 5-6064. 500 N. Lakeview Drive.—D1tM23

FOR RENT—Two bedroom house unfurnished. Phone EV 5-7941, Sebring. tfc

FOR RENT
New Waterfront Villas
Beautifully furnished one and two bedroom Lanai-Kai Villas. Centrally heated and air-conditioned, kitchenettes, screen porch and each with its own boat and fishing dock. Completely equipped including linens.
By the week—month—season
Sun 'n Lake Estates
U.S. 27 South, Lake Placid, Florida
tfc

FURNISHED EFFICIENCIES
The friendly place on Dinner Lake
ERNIE'S MOTEL
Shuffleboard, Fishing Pier, Boats

SHADY LANE Trailer Court, Hwy. 27 So., at Lake Josephine, Sebring. Furnished efficiency apartments, trailers. Trailer spaces. 10 minutes to town. Good fishing. Free citrus fruit to tenants. EV 5-6031, Sebring. N24tfc

FURNISHED EFFICIENCY apartments. Norris Building on the Circle. Call EV 5-7540. After 5 P.M., EV 5-7778, Sebring. — D1tfc

APARTMENTS and houses, furnished or unfurnished at reasonable rates. Available evenings and weekends. Sophy M. Mitchell, Associate, Grayce McCoy, Realtor. EV 5-6890 or Ev 5-8942, Sebring.—D15tfc

TO QUIET ELDERLY couple, one bedroom, modern garage apartment—ground floor. April 1 through October. On Lake Josephine. EV 5-8416, Sebring.—M16tfc

SEVERAL AIR conditioned apartments, only one block from the Circle. Phone Grayce McCoy, EV 5-7740, Sebring.—F9tfc

PEEBLES APARTMENTS, living room, bedroom, kitchen, bath. Completely furnished. One of Sebring's finest. 2041 S. Lakeview Dr., Sebring.—F9tfc

DUPLEX, 115 Pomegranate St. Modern, practically new. Custom built formica cabinets, built-in stove, modern furniture. One block Circle and lake. $85 month. EV 5-0433, 1070 Grand Prix Dr., Sebring.—M16tfc

FOR RENT
OFFICE SPACE
STORE BLDG.
FURN. APTS. & HOUSES
Apply Carson Properties
1 East Center
EV 5-0446

BOATS and MOTORS

GO JOHNSON
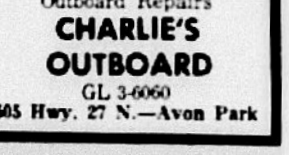
MFG BOATS
Outboard Repairs
CHARLIE'S OUTBOARD
GL 3-6060
805 Hwy. 27 N.—Avon Park

ESTATE AUCTION
COMING NEXT WEEK
Friday, April 7th
1:00 P.M. Sharp
Selling on the premises at absolute Auction, from the Beautiful home of Mrs. George Sebring, Sr., located at 825 North Lakeview Drive, all the fine Antique and modern Furniture, China by Haviland, Cut Glass, Frames, Silverware, Clocks, Old Coins, Tools and etc. Everything will be sold to the highest cash bidder. Mark the date down, tell your neighbors, make your plans now to attend this most outstanding Auction. It is your good opportunity to buy some choice items. Ben T. Stewart of Stewarts Sales and Auction will conduct the sale. Watch papers next week for description and details.
STEWART'S
Auction House
½ way between Avon Park and Sebring on Alt. 27

CLASSIFIED ADS

FOR RENT

TWO BEDROOM CB furnished. Behind Kenilworth Lodge. 813 Hibiscus. $75 per month. Phone EV 5-7540, after 6 P.M., EV 5-7778, Sebring.—M30tfc

ROOM AND BOARD. Sunny Haven, Rt. 2, Box 196, EV 5-8731, Sebring.—M30tfc

NEW TWO BEDROOM lake view home. Central air conditioning. Yearly or seasonal. Reasonable. Sun 'n Lake Estates. HO 5-5201, Lake Placid.—12cM30

FOUNTAINHEAD models for sale. Cost $24,000. Sale price, $14,950. Call Frank Souder, EV 5-714.., Sebring.—1tcM30

TWO BEDROOM furnished mobile home. Convenient to Southgate Shopping Center. Whatley Motel. EV 5-7911. Sebring.—M30tfc

THREE ROOM efficiency apartment. Three blocks from Circle. 303 South Orange, Sebring.—M30tfc

FIVE ROOM house, unfurnished, at 321 Magnolia. Call EV 5-7020, Sebring.—M23tfc

HOUSE FOR RENT. Completely furnished. Large shaded yard. Boat privileges. Lake Josephine. EV 5-7283, Sebring.—M23tfc

ONE BEDROOM furnished trailer with cabana porch. Good location. $50 month, year around. No children or pets. EV 5-6033, Sebring.—M23tfc

EFFICIENCY APARTMENT — Newly remodeled. Free of insects. Adults only. Close to town. Call Don Pettit, EV 5-8258 or EV 5-5394, Sebring.—M23tfc

FOR RENT
STORE BUILDING
Downtown Sebring
Building 1,100 Sq. Ft.
Storage 275 Sq. Ft.
Call EV 5-7941

FOR RENT
LARGE TRAILER LOT ON LAKE VIOLA
White Sand Beach, City Water, Stptic Tank, Elec., Paved Street, Fred Pickell c/o Lilian Messer Mobile Court, Jackson and Oak Park Ave., Lake Viola, Avon Park.

EFFICIENCY Apartments, rooms, nice, clean, low rates. Park Ridge Hotel, 119 W. Main Street, Avon Park. 13-tfn

SEASONABLE. Near Town, one bedroom furnished apartment. Private entrance. GL 3-4284. Shown by appointment. Avon Park. 21-3tc

FURNISHED APARTMENTS Upstairs, $60, downstairs $65. Closein, utilities included except gas, laundry priveleges. Adults. Not pets. Call mornings GL 3-4571. 22-2tp

HOUSE TRAILER for 1 or 2 persons by the season. Phone GL 3-3609. 22-tfn

COTTAGE FOR RENT. Two bedroom furnished. Screened porch and carport. Good neighborhood. Call GL 3-6585. 23-tfn

EFFICIENCY Apartments — rooms, nice, clean. Low rates. Park Ridge Hotel, 119 W. Main St., Avon Park. 13-tfn

CONTRACTORS

D & S ELECTRIC CONTRACTING & SERVICE
LET US MAKE YOUR HOME MORE EFFICIENT & Enjoyable Electrically
DONALD C. COLE
227 Wren Ave. EV 5-8232 — Sebring Hills, Sebring, Fla. tfc

ANOTHER FINE
Auction
Sat. Nite, April 1st
7:30 P.M. Sharp
This Auction will bring to you lots of fine NEW & USED merchandise. Rather than try to tell you about these 400 different items, we just simply say, put on your bidding boots and head out to the Auction, where many fine people from miles around, come to share in these bargain selling events every Saturday Night at the one and only
Stewarts Auction House
½ way between Avon Park and Sebring on Alt. 27

HELP WANTED

COOK — white lady preferred. Also male dishwasher, white or colored. Apply in person, no phone calls. Horne's Restaurant, U. S. 27 South, Sebring.—M30tfc

WAITRESSES AND COOKS. Apply Clayton's Restaurant, Highway 27 South, Sebring. Opening under new management.—2tcM30

WANTED
Senior operator to take over Beauty Shop. Owner hospitalized.
Phone EV 5-0617
Sebring

WAITRESSES AND SHORT order cooks. Apply, Clayton's Restaurant, Hwy. 27 South, Sebring. Open under new management. 22-2tc

SERVICE STATION attendant, mechanical inclined, good salary, plus bonus, apply in person, 27 Truck Stop, Frostproof, no phone calls please. 13-tfn

WAITRESS WANTED: Maxcy's Truck Stop, Hwy 27 between Sebring and Avon Park. See Mr. Worth from 8 a.m. to 8 p.m. 18-tfn

INTER-COUNTY Telephone Co. needs telephone operators for Ft. Myers. No experience necessary. Full pay while training. Variety of hours. Apply Inter-County Telephone Co. 1520 Lee Street employment office, 4th floor. Equal opportunity employer. 21-3tc

SALES HELP wanted, full or part time. Make up to $5.00 per hour. Must have car and phone. Write P. O. Box V.V. c/o AVON PARK SUN. 22-2tc

OFFSET PRINTING Machine Operator I, under supervision, operates duplicating, collating and binding equipment in preparing books, reports, pamphlets and general printed material for internal and external publication; performs related duties as required. Will train inexperienced. For further information contact Director of Information, P. O. Box 1147, Avon Park, Fla. or phone GL 3-3151. 23-1tc

HELP WANTED To Extract Honey. Experience not necessary. Lake Sebring Estates. EV 5-7237. 23-1tp

TRUCK MECHANIC experienced with harvesting equipment desirable. Call GL 3-6611, Avon Park. 23-2tc

MEN WANTED, Revel Crate Co., salary $1.40 an hour, time and a half over 40 hours. Age limit 17-45. Avon Park, GL 3-3820. 23-tfn

WAITRESS WANTED: Maxcy's Truck Stop, Hwy 27 between Sebring and Avon Park. See Mr. Worth from 8:00 a.m. to 8:00 p.m. 18-tfn

SERVICE STATION attendant, mechanical inclined, good salary, plus bonus, apply in person, 27 Truck Stop, Frostproof, no phone calls please. 13-tfn

HELP WANTED-MALE

HELP WANTED to extract honey. Experience not necessary. Lake Sebring Estates. EV 5-7237. Sebring.—1tcM30

MECHANICS. FULL TIME, prefer aircraft engine overhaul experience. Contact Eighth Air Depot, Inc., P. O. Box 631, Sebring. EV 5-8244. S29tfc

Help Wanted Male
Route Man — Year round employment — Age limit 21 to 49—will earn while training — 5 day work week — complete plans for retirement, vacations, hospitalization and other benefits—opportunities for advancement—apply at
BORDEN'S DAIRY
Highway 27 North—Sebring

HOOD'S DAIRY
"Hood's Dairy Avon Park will employ men as route salesmen who are looking for permanent year around employment with a progressive company. If you enjoy good health and are willing to work to get ahead apply in person. Wauchula Road, Avon Park, or call GL 3-3340 for interview.

SITUATION WANTED

NEED EMPLOYMENT in or near Sebring. Honest, reliable, married, and does not drink. Veteran of World War II. Willing to work. Also employment for my wife. Charles J. Baker, c/o Post Office, Bolivar, Tenn. 38008. Phone 658-5510.—3tpM30

HELP WANTED FEMALE

WAITRESSES WANTED
Insurance and vacation benefits. Opportunity for advancement. Apply in Person.
HOWARD JOHNSON'S
U. S. 27 S. Sebring

CONTRACTORS

D & S ELECTRIC CONTRACTING & SERVICE
LET US MAKE YOUR HOME MORE EFFICIENT & Enjoyable Electrically
DONALD C. COLE
227 Wren Ave. EV 5-8232 — Sebring Hills, Sebring, Fla. tfc

The Things We Say

By RUBY SHANNON

My father celebrated his 86th birthday and someone congratulated him and said, "Well, I see you have reached another milestone."

The term milestone means a thousand paces. It dates back to the time of the Roman emperor, Augustus.

It seems that thoughtful man decided to measure all distances from a stone he erected in the Roman Forum which he called a milliarium. Considering a pace to be five feet, 1,000 paces from the stone was supposed to represent one mile.



In building roads, other stones were erected at particular locations with the emperor's name, and also the date and place from which a distance was measured.

It was only natural, then, to apply the term milestone to other courses in life, such as the date of graduation from school or the time when a young man obtained his first job.

Today, the term is loosely used to mean most anything from a first kiss to the anniversary of one's birth.

Bird

HORIZONTAL
1 Depicted bird, the willow ——
10 It —— completely feathered feet
13 Scoundrel
14 Fish
15 Individual
16 Oriental measure
17 Expunger
19 Near
20 Footlike part
21 Negative word
22 Symbol for sodium
23 Company (ab.)
24 Preposition
26 Peruse
28 Burrowing animal
31 River in Switzerland
32 Small child
33 Compass point
34 Indonesian of Mindanao
35 Give ear to
37 Flower part
38 Near (ab.)
39 Whirlwind
40 Symbol for actinium
42 Man's name
45 Worm
47 Letter addition (ab.)
49 Canadian province
51 That is (ab.)
52 Mine shaft hut
53 Footed vase
54 Hieroglyph
57 Annex
58 Dwellings

VERTICAL
1 Malaysian canoe
2 Canvas shelter
3 Mimic
4 Railroad (ab.)
5 Plus
6 Wading bird
7 Symbol for gallium
8 Solar disk
9 Roman emperor
10 Belongs to him
11 Arabian gulf
12 Wheys of milk
18 Type of bomb
20 Seed container
23 Lurch
25 Spotted
26 Headstrong
27 Facility
29 Tardy
30 Type of cheese
36 Monotony
37 Distress signal
40 Water (Latin)
41 Coagulate
43 Denomination
44 Pain
45 "Emerald Isle"
46 Line of junction
47 Versifier
48 Weight of India (pl.)
50 Conclusion
52 Cotangent (ab.)
55 Article
56 Symbol for cerium

Here's the Answer



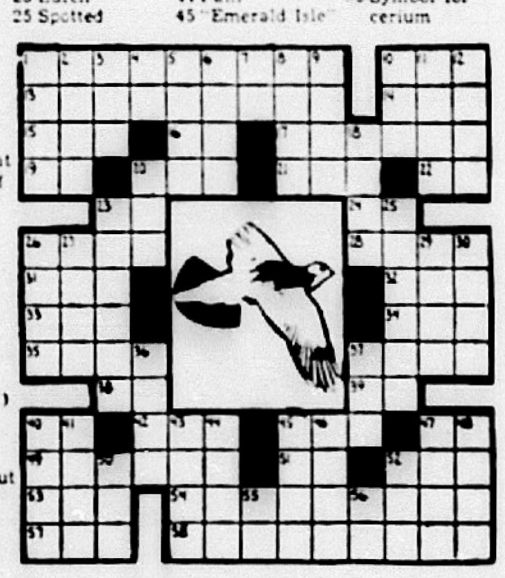

Life With The Rimples — By Les Carroll





PLENTY TO WATCH, and who knows where the Viet Cong may be hiding. Surveying open swampland near Quan Binh Son is a member of Korea's Second Marine Brigade in South Vietnam.

Pictorial INTELLIGRAM



How are you on recent events? Complete the following six statements, checking your answers with those below, to find out.

1—Rumors of marital troubles swirled recently around pictured British royalty (Earl of Higby) (Lord Snowden).

2—United States lowers flag in (France) (Somalia) after being ordered out by that nation's chief of state.

3—Moscow officials snub (Richard Nixon) (Llewellyn Thompson) by refusing to grant him an interview.

4—Widespread opposition forces President Johnson to postpone efforts to merge two cabinet-level departments, (Interior and Transportation) (Labor and Commerce).

5—New constitution drawn up for South Vietnam calls for (two-house) (one-house) assembly.

6—Chief prosecution witness in preliminary hearing on presidential assassination plot in New Orleans is pictured (Jim Garrison) (Perry Russo).



Count 10 for each correct choice. A score of 60 is excellent; 50, good; 40, fair; less than 40, poor.

Decoded Intelligram

1—Lord Snowden. 2—France. 3—Nixon. 4—Labor and Commerce. 5—two-house. 6—Perry Russo.

In the News

NEW AMBASSADOR to South Vietnam from the United States will be Ellsworth Bunker, succeeding Henry Cabot Lodge, who has held that post since 1963. Bunker has been serving as a roving ambassador in recent years and has been in the news at various other times as ambassador to Argentina, Italy and India, and as a troubleshooter for President Johnson during the Dominican crisis in 1965.

ATTENTION: HEALTH MINDED PERSONS
Take advantage of our 8th Yearly Sale, at prices below wholesale and mail order houses. Gifts with each purchase. We ship, no postage charged.
THE HOUSE OF BETTER NUTRITION
933 West Main Street
Avon Park ● GL 2-3951

ATTENTION: RACE FANS
We have what you need for ENERGY—FOR FORTIFICATION TO BE THE WINNER! IT WILL PAY YOU TO VISIT our House of Better Nutrition. If you need a nice room for one or two, make a reservation.
THE HOUSE OF BETTER NUTRITION
933 West Main Street
Avon Park ● GL 2-3951

New Homes FOR SALE
Florida Living At Its Best
See Model Home At
204 E. Charles St.
203 E. LaGRANDE
Or Will Build To Suit Your Needs
Plenty Of Choice Building Lots
H. W. Klemm
Inquire At
203 E. LaGRANDE
Phone GL 3-3303

Come spring, the birds will be calling for their mates and the back yard will be calling for the mower.

* * *

Favorite game of children is "ring around the bathtub."

MILLER PEST CONTROL
For the best against pest, call your local certified exterminator
EV 5-8258
10 years in business in Sebring
Don R. Pettit
Manager
29 So. Ridgewood
Sebring, Fla.

LOANS
TO ANY / ALL HOMEOWNERS AND
UP TO $5000.00
1st and 2nd MORTGAGES ANYWHERE IN FLORIDA
• Balance Your Budget
• Consolidate Your Bills
• Have One Payment Only
Reduce Your Payments 50%

EXAMPLE You now pay—		Your New Payment Can Be This
Bank	$ 37	**$56.00**
Auto	70	Payments Include Life, Health & Accident Insurance
T. V.	20	
Finance	35	
Misc.	20	
TOTAL	$186	

Above Figures Represent Approx. $1900. Loan
MORTGAGE LOAN DEPT.
MURSON, INC.
6735—1st Ave. So.
St. Petersburg, Fla. 33707
24-Hour-A-Day Service
CALL 894-0116 COLLECT
(St. Petersburg)
ASK FOR MR. MURASSO
Call Or Write Today

MAIL COUPON TODAY
Name ....
Address ....
City .... Ph. ....



SMITH SHEET METAL
146 Lemon Street, Sebring — EV 5-7346

FOR THE BEST DEAL IN TOWN ON AIR CONDITIONING YOUR HOME!
SPECIAL OFF-SEASON PRICES NOW IN EFFECT FOR LIMITED TIME ONLY!

HURRY! HURRY! HURRY!

Call or write today! **Chrysler Airtemp**



BONUS OFFER—
Get a free survey and you can buy this world famous POLAROID LAND CAMERA for only $13.30 (nationally advertised $19.95). Takes pictures and develops them before your eyes. A real bargain.

SMITH SHEET METAL
146 Lemon St., Sebring, Florida
I want a free, no obligation survey of my air conditioning needs. After the survey I can obtain the bonus offer at the special price.
Name .... Phone ....
Address ....
City .... State .... Zip ....
Airtemp — Climate Engineered by Chrysler Corporation

Boy, she's got everything, Dad. Four on the floor, three deuces, slicks, duals, traction masters, big swinger tach, spinners, metal flake flames, lake plugs, and the sweetest California rake in sixteen counties.

This is a language called "teenage." Automobile dealers know how to speak it. Because 18.1% of all used-car purchases in 1965 were made by the under-25 set. And economists predict that the teenage market will influence the spending of $30 billion in 1966—and buy more cars than ever.

If you want to reach this rich teenage market—how do you get your message across? Easy.

Just about three-fourths of all adults under thirty read the daily newspaper. 90% of all people who will buy a car this year read the daily newspaper.

So if you want to sell cars (or anything else) to the teenage market (or to anybody) turn to the newspaper reading public first. Dollar for dollar, newspapers are your best advertising buy. Newspapers speak everybody's language.

The Avon Park Sun

A John H. Perry Newspaper

Established 1919 At Avon Park, Florida
Published Every Thursday
Office 203 West Main Street

THE SEBRING NEWS

Published each Thursday at 301 N. Pine St.
Sebring, Florida 33870
A John H. Perry Newspaper
ESTABLISHED 1927

WHERE DID YOU GET THAT SILVERWARE?



Next time you take up a knife and fork give a thought to the monk of 1480 who wrote, "It is wrong to grab your food with both hands; meat should be taken with three fingers."

And fingers it was, until a gold fork for eating mulberries was given to Charles VII of France in the 15th century. Before then, few people had even heard of forks! Diners picked up food with the sharp point of their knives, and at first forks were only used to steady the dish while the diner carved the meat.

When he traveled to Italy in 1611, an Englishman, Coryat, saw people there using forks to eat meat. Upon his return home, he introduced the practice in his own country. At first, forks were scorned as effeminate, and men went on eating with their fingers.

While no one knows for sure when knives were introduced, historians believe that primitive man may have used a crude knife of shell or flint to saw off bits of meat.

The first spoons appeared on ancient Egyptian tables 4,000 years ago. The teaspoon was introduced in 1650, for exactly that purpose. The first ones were only about one-third the size of those we use today. Often they had perforated bowls. After stirring tea, these "strainer bowls" were used to lift stray leaves from the cup.

Today's homemaker prefers the gleam of silver—even to start off the day, when she has guests in for a special breakfast. Silver, such as Reed & Barton's new sterling flatware pattern, "Spanish Baroque," with each handle richly and deeply carved in a design of enfolding acanthus leaves, plays an important part in the table's decoration.

But a modern hostess who owns silverware of which she's proud, wouldn't think of emulating the lady of not too many years ago who, when she invited guests to dine, also requested that they bring their own eating utensils!

FAMILY BUDGET SHOP
New and Quality Used CLOTHING
For the entire family
at surprisingly low prices
SWEATERS—JACKETS—COATS
FOR CHILDREN—TEENAGERS—ADULTS
All clothing clean and sterilized
NEW SHIPMENTS TWICE A MONTH
231 E. CENTER at ORANGE
Open Daily EV 5-0748





KITCHEN CABINETS BUILT IN FURNITURE
Built-Rite
CABINET COMPANY
Cabinets Manufactured
to meet your needs
*Formica and wood finishes ★ FREE ESTIMATES
Weigle Avenue
Sebring EV 5-0301

HELP'S ALWAYS



ROUND THE CORNER,
with our
OPEN-END HOME LOAN

FINANCIAL EMERGENCIES, college expenses, replacing the car . . . these problems are never a threat when you have our open-end home loan. Built into every home loan we issue is a provision which enables you to reborrow up to 100% of your original loan. Call our loan department for details today.

FIRST FEDERAL
Savings & Loan Association of Sebring
Member Federal Home Loan Bank System

RED TAG DAYS

GREAT FOR GIFTS

FOOD FAIR SUPERMARKETS
PRICES EFFECTIVE THURS. THRU SAT. AT ALL FOOD FAIRS
U.S. 27 & State Rd. 64
Avon Park

WESTERN CORN FED
PORK LOIN ROAST
RIB OR LOIN END 49¢ LB.
RICH! SAVORY! MAKES A HEARTY MEAL!

QUARTER PORK LOIN Sliced 59¢ LB

U.S. CHOICE **CHUCK ROAST** LB. 49¢
U.S. CHOICE Boneless **SHOULDER STEAK** LB. 98¢
U.S. CHOICE **CALIF. ROAST** LB. 79¢

U.S. CHOICE **CHUCK STEAK** LB. 59¢

CORNISH HENS SILVER EAGLE LB 45¢ QUICK FROZEN

STOCK UP & SAVE AT OUR
BIG Sale of FROZEN FOODS
COFFEE RICH RICH'S FROZEN 16-OZ. CARTON 19¢
MORTON'S TURKEY•CHICKEN•BEEF FROZEN DINNERS 11-OZ. PKG. 39¢
BIRDS EYE FROZEN STRAWBERRIES 4 10-OZ. PKGS. $1

SWIFT'S PREMIUM **HAMS** 3 LB. CAN $2.99

ARMOUR STAR **FRANKS** 1-LB. PKG. 59¢ ALL MEAT

FYNE SPRED QTRS. **OLEO** 2 1-LB. PKGS. 39¢

FOOD FAIR COFFEE 1-LB CAN 38¢ ALL GRINDS
LIMIT ONE CAN EITHER COFFEE PLEASE WITH OTHER PURCHASES OF $5 OR MORE

$1.00 VALUE **NOXZEMA** 6-OZ. JAR SKIN CREAM 69¢

HUNT'S **TOMATO SAUCE** (15-OZ. CAN...19¢) 8-OZ. CAN 11¢

MERCHANTS GREEN STAMPS FOR THE FINEST GIFTS!

FOLGER'S COFFEE 1-LB CAN 48¢ ALL GRINDS
LIMIT ONE CAN EITHER COFFEE PLEASE WITH OTHER PURCHASES OF $5 OR MORE

FRESH TENDER **Broccoli** BUNCH 29¢



ALL GREEN CALIFORNIA **ASPARAGUS** LB. 29¢

TOMATO CATSUP 20-OZ BTL 13¢ Hunt's
LIMIT 2 BOTTLES PLEASE WITH OTHER PURCHASES OF $5 OR MORE

GRAPEFRUIT INDIAN RIVER SEEDLESS 10 FOR 39¢
CELERY HEARTS CRISP, CRUNCHY 3 IN A BUNCH 29¢
WHITE POTATOES U.S. NO. 1 LARGE 10 LB. BAG 49¢

STANDARD **OYSTERS** 8-OZ. CAN 79¢ FRESHLY OPENED
FRESHLY SLICED **KINGFISH STEAKS** LB. 49¢
FOOD FAIR KING SIZE **BREAD** 2 KING SIZE LOAVES 49¢

LAUNDRY DETERGENT 84-OZ. KING SIZE BOX
BOLD 84-OZ. KING SIZE BOX 79¢
LAUNDRY DETERGENT 89¢
LIMIT ONE BOX EITHER BRAND PLEASE WITH OTHER PURCHASES OF $5 OR MORE

QUANTITY RIGHTS RESERVED

Save

SHOP OUR MANY BIG BARGAINS IN HOUSEWARES & CLEANING FAVORITES

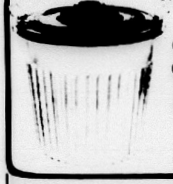

20-GAL PLASTIC **GARBAGE CAN** $2.49 VALUE $1.77
SILVER WITH BLACK LOCK LID...STURDY



44-QT SWING TOP **WASTE BIN** $2.99 VALUE $1.99
NEW CANE DESIGN SWING TOP COVER



44-QT PLASTIC **WASTE BASKET** 88¢
$1.49 VALUE
GOLD STAMPED DESIGN



15-QT. PLASTIC **DISH PAN** 99¢ VALUE 69¢

PLASTIC **SHOE BOXES** 3 FOR $1
EACH A 49¢ VALUE

Fan Shaped Blue Handle **Broom** 79¢

NYLON **DECK MOP** WITH FREE MOP HEAD 79¢

REGULAR NYLON **DECK MOP** WITH YELLOW HANDLE 59¢

DELUXE **SPONGE MOP** 99¢
FOR FINE WOOLENS **WOOLITE** 8-OZ. BTL. 89¢



Glamorene 15-OZ. SPRAY CAN 3-MINUTE ACTION **OVEN CLEANER** 98¢

GLAMORENE POWER FOAM UPHOLSTERY CLEANER with Applicator $1.49

GLAMORENE LIQUID RUG SHAMPOO PINT 98¢ QUART $1.98

GLAMORENE DRY CLEANER FOR RUGS . . . . QUART $1.29

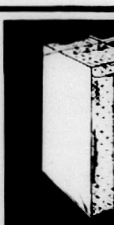

FULL ZIPPER **GARMENT BAG** $3.98 VALUE MADE OF DURABLE VINYL $1.17

Mix 'Em or Match 'Em **RUBBER WARE** EACH A 98¢ VALUE 2 FOR $1



IRONING BOARD **PAD AND COVER SET** 98¢ VALUE TUFFLEX PADDING TREATED COVER 66¢

$1.79 VALUE PERMA-EDGE PLASTIC **SELF EDGING** SNAP ON 36" LENGTH TOTAL 3 YDS. 88¢

PLAYTEX GLOVES
HAND SAVER PR. 98¢ LIVING GLOVES $1.39 PR.

KWIK CHEK
WINN-DIXIE FOOD STORES

PRICES GOOD MARCH 30, 31, April 1
STORE HOURS—SEBRING
Mon. Wed. 8:30-6:00
Thurs. 8:30-7:00
Fri. 8:30-6:00
Sat. 8:30-7:00
STORE HOURS—AVON PARK
Mon. Thurs. 8:30-6:00
Fri. 8:30-6:00 Sat. 8:30-7:00
QUANTITY RIGHTS RESERVED

Smart Shoppers Know . . . It's The . . .
TOTAL SAVINGS THAT COUNT!
EVERYDAY LOW PRICES · EVERYDAY DEEP CUT SPECIALS · TOP VALUE STAMPS FOR FREE GIFTS

SAVE! — TIGER LAWN
Mowers 3 H.P. 22" Blade $36.95
SAVE!
Lawn Edgers $39.95
SAVE! — 30-lb. Capacity
Garden Hose . . $1.69
SAVE!
Metal Garbage Cans . . . $1.99
SAVE!
Plastic Play Balls . . . . 79¢
SAVE! — ALUMINUM
Lawn Chairs $2.99
SAVE! — ALUMINUM
Chaise Lounge . . . $5.99
SAVE!
Electric Blankets . . $5.99
SAVE!
Swift's Vigoro . 50-lb. Bag $1.89
SAVE! — SWIFT'S
6-6-6 Pellets 50-lb. Bag $1.19

SAVE! — THRIFTY MAID
Apple Sauce . . . . . 7 303 Cans
SAVE! — THRIFTY MAID HALVES OR
Sliced Peaches . . . . 5 No. 2½ Cans Limit Five
SAVE 40¢ — THRIFTY MAID
Apple Juice . . . . . 4 46 oz. Size Limit Four
SAVE 15¢ — THRIFTY MAID CUT
Green Beans . . . . . 7 303 Cans Limit Seven
SAVE 17¢ — THRIFTY MAID CREAM STYLE or WHOLE KERNEL
Golden Corn . . . . . 6 303 Cans Limit Six
SAVE 17¢ — THRIFTY MAID
Tomatoes . . . . . 6 303 Cans Limit Six
SAVE 36¢ — THRIFTY MAID GREEN
Lima Beans . . . . . 6 303 Cans Limit Six
SAVE 17¢ — THRIFTY MAID
Tomato Sauce . . . . 6 No. 300 Cans Limit Six
SAVE 17¢ — THRIFTY MAID
Tomato Catsup . . . . 6 12 oz. Btls. Limit Six
SAVE! — THRIFTY MAID
Tomato Sauce . . . . 10 8 oz. Cans
SAVE 16¢ — THRIFTY MAID
Green Spinach . . . . 8 303 Cans Limit Eight
SAVE 15¢ — THRIFTY MAID
Pork & Beans . . . . 5 No. 2½ Cans Limit Five
SAVE 29¢ — THRIFTY MAID
Fig Bars . . . . 3 2-lb. Pkgs. Limit Three
SAVE 25¢ — SLICK
Doy Food . . . . . 15 No. 1 Tall Cans Limit Fifteen
SAVE! — THRIFTY MAID
Pork & Beans . . 10 No. 300 Cans

$1 $1 $1 $1 $1

Limit One Your Choice With $5 or More Order

COFFEE
Chase & Sanborn 1-lb. Can 49¢
Save 30¢
Delicious Astor 1-lb. Can 39¢
Save 30¢

SAVE 20¢ — Limit One with $5 or More Order
ASTOR
Shortening . . . 3 lb. Can 49¢
SAVE! — THRIFTY MAID VEGETABLE OR
Tomato Soup . . 10½ oz. Can 10¢
SAVE 10¢ — DEEP SOUTH
Mayonnaise . Quart Jar Limit One 49¢
SAVE 10¢ — DEEP SOUTH
Peanut Butter 2-lb. Jar Limit One 59¢
SAVE 14¢ — DEEP SOUTH
Apple Jelly . . 2-lb. Jar Limit One 29¢
SAVE! — DIXIE DARLING FAMILY LOAF
White Bread . . 20 oz. Loaf 19¢

SAVE 10¢ — THRIFTY MAID
Cranberry Sauce 2 No. 300 Cans 39¢
SAVE 15¢ — ASTOR
Sliced Peaches 8 8 oz. Cans Limit Eight $1
SAVE 8¢ — THRIFTY MAID CREAM STYLE
Golden Corn 8 8 oz. Cans Limit Eight $1
SAVE 15¢ — ASTOR
Fruit Cocktail 7 8 oz. Cans Limit Seven $1
SAVE 15¢ — THRIFTY MAID GREEN
Lima Beans 7 8 oz. Cans Limit Seven $1
SAVE 32¢ — THRIFTY MAID LARGE
SWEET PEAS LIMIT 8 303 CANS $1

SAVE 17¢ — ASTOR
Bartlett Pears 6 8 oz. Cans Limit Six $1
SAVE 19¢ — DIXIE DARLING RAISIN
Cinnamon Buns 2 12 Pak Pkgs. 59¢
SAVE 9¢ — DIXIE DARLING BROWN 'N SERVE
Twin Rolls . . 2 12 Pak Pkgs. 49¢
SAVE 10¢ — DIXIE DARLING
Angel Food Cakes . . Pkg. 29¢
SAVE 17¢ — HAFNIA
Luncheon Meat . . 3 12 oz. Cans $1
SAVE 15¢ — PALMOLIVE
Rapid Shave . . King Size 68¢

LIMIT ONE YOUR CHOICE WITH $5 OR MORE ORDER
DETERGENT
BOLD LAUNDRY KING SIZE SAVE 29¢ 89¢
BLUE ARROW LAUNDRY KING SIZE SAVE 30¢ 69¢

PILLSBURY OR GOLD MEDAL
FLOUR - 5 LB BAG 49¢
LAND O' SUNSHINE
FLOUR - 5 LB BAG 39¢
LIMIT ONE OF YOUR CHOICE WITH $5.00 ORDER

ALL FLAVORS
CHEK DRINKS
15 12 oz. Cans Save 22¢ $1
Case 24 — $1.59 Limit 24

PINEBREEZE U.S.D.A. Grade A FLORIDA
LARGE EGGS
2 DOZ. SAVE 11¢ 89¢

QUARTER PORK LOIN SLICED FOR
PORK Chops
Lb. SAVE 10¢ Lb. 49¢

PALM RIVER REGULAR
SLICED Bacon
Lb. SAVE 10¢ Lb. 49¢
2-lb. Pkg. 97¢

U.S. CHOICE W-D BRAND
CHUCK ROAST
Lb. SAVE 10¢ lb. 49¢

SAVE 10¢ lb. — U.S. CHOICE W-D BRAND SHOULDER SWISS STEAK or
Shoulder Roast Lb. 69¢
SAVE 10¢ lb. — U.S. CHOICE W-D BRAND E-Z CARVE OVEN READY
Rib Roast . . Lb. 89¢
SAVE 10¢ lb. — U.S. CHOICE W-D BRAND BRISKET POT
Boneless Roast Lb. 89¢
SAVE 10¢ lb. — U.S. CHOICE W-D BRAND 7th CUT
Rib Steaks . Lb. 89¢

SAVE 30¢ lb. — U.S. CHOICE W-D BRAND DELMONICO BONELESS
Steaks . . Lb. $1.49
SAVE! — U.S. CHOICE W-D BRAND GROUND CHUCK OR ALL
Meat Stew 2½ lb. Pkg. $1.99
SAVE 10¢ lb. — U.S. CHOICE W-D BRAND
Beef Short Ribs Lb. 49¢
SAVE! — U.S. CHOICE W-D BRAND Beef
Plate Stew . Lb. 29¢



MORE MEAT VALUES
SAVE! — FINE FOR SOUP — BEEF
Ox Tails Lb. 29¢
SAVE 10¢ lb. — TARNOW'S Whole Hog
Sausage Lb. 69¢
SAVE! — TASTE O' SEA WHITING
Fish . 5-lb. Box $1
SAVE 10¢ — COPELAND'S
Franks 12 oz. Pkg. 39¢

FROZEN FOOD SPECIALS
SAVE 29¢ — THRIFTY MAID
Ice Milk
SUPERBRAND
Margarine 5 1-lb. Pkgs. 99¢
2 Half Gallons 89¢

SAVE 20¢ — GOLDEN YELLOW
FRESH CORN
10 Ears 59¢

SAVE! — FRESH TENDER
Pole Beans 2 lbs. 39¢
SAVE 20¢ — "HARVEST FRESH" WESTERN RED OR GOLDEN DELICIOUS
Apples . . 13 For $1

SAVE 10¢ — The Real Thing from Florida — DONALD DUCK ORANGE
Juice . . Half Gallon 39¢
SAVE! — "Harvest Fresh" Fancy Juicy
Lemons . . Doz. 39¢

U.S. No. 1 Regular White
POTATOES
10-lb. Bag 49¢ SAVE 10¢
20-lb. Bag 79¢ SAVE 20¢

SAVE 35¢ — MORTON (APPLE, PEACH OR CHERRY)
Fruit Pies . . 4 For 99¢
SAVE 16¢ — The Real Thing from Fla. DONALD DUCK ORANGE
Juice . 5 12 oz. Cans 99¢
SAVE! — ASTOR Brussels Sprouts, Broccoli Spears or
Cauliflower 4 10 oz. Pkgs. 99¢
SAVE! — VAHLSING
Tater Buds 5 16 oz. Pkgs. 99¢
SAVE! — SEA MAID
Shrimp Cocktail 3 5 oz. Jars 99¢

SAVE 10¢ — TASTE O' SEA Haddock, Seafood or
Scallop Dinners Pkg. 49¢
SAVE! — Golden Fleet Deveined &
Peeled Shrimp 12 oz. Pkg. $1.29
SAVE 20¢ — EASY TO FIX
French Fries . 5-lb. Bag 69¢
SAVE 10¢ — TASTE O' SEA Flounder, Haddock, Cod or
Perch Fillets 16 oz. Pkg. 49¢
SAVE! — Morton Spaghetti & Meat & Macaroni &
Cheese . 4 8 oz. Pkgs. 99¢

DAIRY FEATURES
SAVE! — Cracker Barrel Sharp or Extra
Sharp Cheese . 10 oz. Sticks 69¢
SAVE 4¢ — PILLSBURY or BALLARD'S
Canned Biscuits 4 8 oz. Cans 39¢

SAVE! — W-D BRAND SLICED
American Cheese 12 oz. Pkg. 59¢
SAVE! — SUPERBRAND
Cottage Cheese . 2-lb. Cup 59¢

100 EXTRA TOP VALUE STAMPS — Tasty O' Sea Cooked Fish Sticks 9½ oz. Pkg. 99¢ — Coupon Valid thru April 1 — AT YOUR LOCAL WINN-DIXIE OR KWIK CHEK
100 EXTRA TOP VALUE STAMPS — DISINFECTANT CLEANER Lysol 14 oz. Size $1.49 — Coupon Valid thru April 1 — AT YOUR LOCAL WINN-DIXIE OR KWIK CHEK
100 EXTRA TOP VALUE STAMPS — RICH'S Coffee Rich 2 quarts 99¢ — Coupon Valid thru April 1 — AT YOUR LOCAL WINN-DIXIE OR KWIK CHEK
100 EXTRA TOP VALUE STAMPS — W-D Brand Quick Frost Cube Steaks 9½ lb. Box $1.99 — Coupon Valid thru April 1 — AT YOUR LOCAL WINN-DIXIE OR KWIK CHEK
50 EXTRA TOP VALUE STAMPS — Detergent Clear or Pink Trend Liquid 32 oz. Box 49¢ — Coupon Valid thru April 1 — AT YOUR LOCAL WINN-DIXIE OR KWIK CHEK
100 EXTRA TOP VALUE STAMPS — Mix-Em Cut Corn, Green Peas or Mixed Vegetables 2 1 lb. Pkgs. 99¢ — Coupon Valid thru April 1 — AT YOUR LOCAL WINN-DIXIE OR KWIK CHEK
100 EXTRA TOP VALUE STAMPS — W-D BRAND CHOPPED Sirloin 10 oz. Pkg. 89¢ — Coupon Valid thru April 1 — AT YOUR LOCAL WINN-DIXIE OR KWIK CHEK
100 EXTRA TOP VALUE STAMPS — W-D BRAND 1TAN Ground Beef 3-lb. $1.39 — Coupon Valid thru April 1 — AT YOUR LOCAL WINN-DIXIE OR KWIK CHEK
50 EXTRA TOP VALUE STAMPS — SWIFT'S PREMIUM Franks lb. 59¢ — Coupon Valid thru April 1 — AT YOUR LOCAL WINN-DIXIE OR KWIK CHEK
50 EXTRA TOP VALUE STAMPS — ARROW HEAVY DUTY Alum. Foil 10 in. Box 59¢ — Coupon Valid thru April 1 — AT YOUR LOCAL WINN-DIXIE OR KWIK CHEK

PUBLIX MARKETS

BRIGHT IDEAS TO LIGHTEN··· SPRING CLEANING



● health & beauty aids ●

SAVE 19c! Unscented, Reg., Hard-To-Hold Aqua-Net
Hair Spray . . . 13 oz. can 59¢
SAVE 23c! (List Price 67c)
Alka-Seltzer . . 25 ct. pkg. 44¢

● spring cleaning sale ●

SAVE 5½c! The Foaming Cleanser, New
Ajax Cleanser . . reg. size 10¢
SAVE 20c! Dow Bathroom
Cleaner . . . . . 17 oz. can 59¢
All Purpose Liquid
Ajax Cleaner . . 28 oz. bot. 59¢
FREE! Quart Sta-Flo Liquid Starch When You Buy Sta-Flo
Spray Starch . . 22 oz. can 59¢
Little Miss Publix
Straw Brooms . . each 99¢
Ideal Wood
Clothes Pins . . 50 ct. pkg. 49¢

WITH SUNSHINE WHITENERS
Giant Rinso
qt. pkg 49¢
LIMIT 2 PLEASE WITH OTHER PURCHASES OF $5.00 OR MORE

WE RESERVE THE RIGHT TO LIMIT QUANTITIES

Bed Heart Bacon, Meat, Liver
Dog Food . . . 3 16 oz. cans 43¢
Scott
Family Napkins jumbo pkg. 39¢
Smucker's
Peach Butter . . 20 oz. jar 43¢
Sticktomm Honey
Grahams . . . . 16 oz. pkg. 41¢
Mixed Fruit, Lime, Lemon, Cherry, Black Cherry, Orange, Black Raspberry, Raspberry, Strawberry, Strawberry-Banana, Orange-Pineapple
Jell-O . . . . . reg. pkg. 10¢
SAVE 16c! Printed Bathroom Tissue
Lady Scott . . 4 2 roll pkgs. $1
Beer Belongs!
Schlitz Beer . . 6 pkg. cns. 99¢

● dairy specials ●

Fleischmann's Regular
Margarine . . . . 1 lb. ctn. 43¢
Pillsbury's
Cinnamon Rolls 9 ct. can 27¢
Breakfast Club Grade A Florida
Large Eggs . . . dozen 39¢
Wisconsin Cheese Bar Muenster
Cheese . . . . . lb. 83¢
Wisconsin Cheese Bar Sliced
Big-Eye Swiss . . 6 oz. pkg. 43¢

● frozen foods ●

Pictsweet Florida Concentrated
Orange Juice 6 6 oz. cans 79¢
Pictsweet Florida Concentrated
Orange Juice 2 12 oz. cans 49¢
Stouffer's Chicken, Beef, or
Turkey Pies . . . 10 oz. pkg. 59¢
Mrs. Paul's Complete
Shrimp Dinner . 11 oz. pkg. 89¢
Southland Chopped
Yellow Squash 1 lb. bag 29¢
SAVE 4c! Southland Speckled
Butter Beans . . 1 lb. bag 49¢
SAVE 32c! Green Giant In Butter Sauce
Niblets Corn 4 10 oz. pkgs. $1
Gorton's Frozen
Haddock Fillets 1 lb. pkg. 69¢
Mr. Prouty Breaded Stuffed
Flounder . . . . . 8 oz. pkg. 59¢

SAVE 25c! Swift's Premium Assorted
Sherbets . . 5 pint pkgs. $1.
SAVE 33c! Del Monte limit 4 please
Chunk Tuna . 4 6½ oz. cans $1.
SAVE 25c! Del Monte Tomato
Catsup . . . . 5 14 oz. bots. $1.
SAVE 16c! Lady Scott Printed
Tissues . . . . 4 200's pkgs. $1.
SAVE 16c! Green, White, Yellow, Pink, Blue Facial 200's
Scotties . . . 4 200's pkgs. $1.

● down produce lane ●

New Florida Red Bliss 10-lbs. 49¢ 20-lbs. 89¢
Potatoes
Florida Marsh Seedless
Grapefruit . . . . 3 for 10¢
Crisp Florida Pascal
Celery . . . . . stalk 9¢
Delicious Red Ripe
Tomatoes . . . . . lb. 23¢

"Fresh Pork Sale"

Rib or Loin End Pork
Loin Roast . . . lb. 49¢
Fresh Center Cut
Pork Chops . . lb. 79¢
Tasty 'N Lean Fresh
Pork Steaks . . lb. 59¢
Fresh Country Style
Pork Ribs . . . . lb. 59¢

Armour's Star Tasty
Sliced Bacon 1 lb. pkg. 65¢
Swift's Premium Tru-Tender Sliced
Beef Liver lb. 49¢
Swift's Premium Stick Style
Braunschweiger lb. 55¢
A Real Family Favorite! Copeland
Wieners 1 lb. pkg. 59¢
Herman's Orange Band
Smoked Sausage 12 oz. pkg. 59¢
Swift's Premium Sliced 6 oz. 10 oz. 16 oz.
Bologna 29¢ 45¢ 59¢
Tasty Seafod Treat!
Swordfish Steak lb. 79¢
They're Frying Size!
Large Shrimp lb. $1.29
Breakstone's Delicious Fresh
Cottage Cheese 1 lb. cup 35¢

SWIFT'S PREMIUM PROTEN STANDING
Rib Roast
per lb 89¢
3-4-5-6th RIB CUT

PRICES ARE EFFECTIVE THU.-FRI.-SAT. MAR. 30, 31 & APR. 1st

Proten BEEF

SWIFT'S PREMIUM PROTEN
GOVERNMENT INSPECTED
HEAVY WESTERN

Swift's Premium Bone-In
Pot Roast . . . . . lb. 59¢
Swift's Premium Boneless
Imperial Roast . . . lb. 79¢
Swift's Premium Boneless English Cut
Beef Roast . . . . . lb. 89¢
Swift's Proten Tasty
Chuck Steaks . . . . lb. 69¢
Swift's Premium
Key Club Steaks . . lb. 99¢
Swift's Premium Beef
Short Ribs . . . . . lb. 49¢
Swift's Premium Proten Fresh
Ground Beef . . . . 3 lbs. $1.47

SAVE 32c! Del Monte Grape, Orange, Punch, Apple
Fruit Drink 4 46 oz. cans $1
SAVE 28c! Del Monte Bartlett
Pear Halves 3 #2½ cans $1
SAVE 25c! Del Monte
Fruit Cocktail 5 #303 cans $1
SAVE 15c! Del Monte Cream Style
Golden Corn 5 #303 cans $1
SAVE 35c! Del Monte Early Garden
Sweet Peas 5 #303 cans $1
SAVE 35c! Del Monte Stewed
Tomatoes 5 #303 cans $1
SAVE 14c! Del Monte
Spinach 6 #303 cans $1
SAVE 25c! Del Monte Cut
Green Beans 5 #303 cans $1

ALL GRINDS MOUNTAIN GROWN
Folger's Coffee
1-lb. can 49¢
LIMIT 2 PLEASE WITH OTHER PURCHASES OF $5.00 OR MORE

100 EXTRA S&H GreenStamps
WITH THIS COUPON AND PURCHASE OF
Treasure Isle P&D Shrimp Meats
1½ lb. bag $2.49
(Expires Sat., April 1, 1967)

100 EXTRA S&H GreenStamps
WITH THIS COUPON AND PURCHASE OF
Bufferin Tablets
165 ct. $1.68
(Expires Sat., April 1, 1967)

100 EXTRA S&H GreenStamps
WITH THIS COUPON AND PURCHASE OF
Scope Mouth Wash
12 oz. bot. 88c or
17 oz. $1.08
(Expires Sat., April 1, 1967)

100 EXTRA S&H GreenStamps
WITH THIS COUPON AND PURCHASE OF
Head & Shoulders Shampoo
any kind any size
(Expires Sat., April 1, 1967)

100 EXTRA S&H GreenStamps
WITH THIS COUPON AND PURCHASE OF
Perma Press Sponge Mop
each $2.69
(Expires Sat., April 1, 1967)

100 EXTRA S&H GreenStamps
WITH THIS COUPON AND PURCHASE OF
Carnation Instant Breakfast
reg. pkg. 79c
(Expires Sat., April 1, 1967)

100 EXTRA S&H GreenStamps
WITH THIS COUPON AND PURCHASE OF
Lazy Maple Half or Whole Boneless Fully Cooked Ham
lb. $1.39
(Expires Sat., April 1, 1967)

100 EXTRA S&H GreenStamps
WITH THIS COUPON AND PURCHASE OF
Tarnow's Asst. Sliced Luncheon Meats (Bologna, Pickle & Pimento, Olive Loaf)
Three 6 oz. pkgs. $1
(Expires Sat., April 1, 1967)

50 EXTRA S&H GreenStamps
WITH THIS COUPON AND PURCHASE OF
Lazy Maple Brand Skinless Link Sausage
12 oz. pkg. 59c
(Expires Sat., April 1, 1967)

50 EXTRA S&H GreenStamps
WITH THIS COUPON AND PURCHASE OF
Herman's Orange Band Cooked or Baked Sliced Ham
5 oz. pkg. 69c
(Expires Sat., April 1, 1967)

PUBLIX MARKETS

● WHERE SHOPPING IS A PLEASURE ●

HEAR
"Hera's Heloise"
WJCM — 960kc
Monday - Friday
9:00 A.M.

Courtesy of Sebring Publix

Thriftiwoy's BIGGER BUYS

MAR 30 · MAR 31 · APR 1

•THURS. - •FRI. •SAT. - •SUN.

501 No. Ridgewood
Sebring

No Foolin'!

QUANTITY RIGHTS RESERVED

ARMOUR 3 LB. CAN
CANNED PICNIC - $1.97

LEAN 'N TENDER
CHUCK ROAST
48c LB.

U.S. CHOICE FLAVOR-AGED BEEF

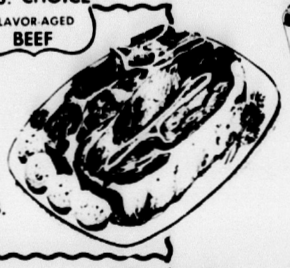

BIG BUYS!
ALL PURPOSE
WESSON OIL
FAMILY SIZE 48 OZ. BOTTLE
69c
LIMIT ONE WITH YOUR $5.00 OR MORE FOOD ORDER PLEASE

BIG BUYS!
FACIAL TISSUES
SCOTTIES
PKG. OF 100
10¢
LIMIT 2 PLEASE

Sale 10¢ ON THESE

JIFFY ASST. CAKE MIXES	9 OZ. PKG.	10c
JIFFY ASST. CAKE FROSTING	7 OZ. PKG.	10c
JIFFY CORN MUFFIN MIX	8 OZ. PKG.	10c
JIFFY BISCUIT MIX	8 OZ. PKG.	10c
JIFFY PANCAKE MIX	7 OZ. PKG.	10c
MUELLER'S THIN SPAGHETTI (LIMIT 2 PLEASE)	8 OZ. PKG.	10c
STOKELY TOMATO SAUCE	8 OZ. CAN	10c
JIM DANDY GRITS	LB. PKG.	10c
MASTER CHEF FROZEN FRENCH FRIES	9 OZ.	10c

FRESH GROUND BEEF 3 LBS. $1.49
U.S. CHOICE FLAVOR-AGED BEEF

THE BEST STEAKS
- - - IN THE 50 STATES!!
U.S. CHOICE FLAVOR-AGED BEEF
STEAKS

• CHUCK	• SIRLOIN	• RIB	• CLUB	• ROUND
LB.	LB.	LB.	LB.	LB.
59c	98c	89c	98c	89c

ROUND BONE SHOULDER ROAST	LB. 68c	LEAN BEEF SHORT RIBS	LB. 48c
FRYER QUARTERS	LB. 35c	LEAN 'N BONELESS STEW BEEF	LB. 68c
FRESH BOSTON BUTT PORK ROAST	LB. 49c	FAMILY-PAK PORK CHOPS	LB. 59c
SUGAR CREEK SMOKED SLAB BACON	IN THE PIECE LB. 49c	VALLEYDALE PURE PORK BAG SAUSAGE	LB. 45c
NECK BONES	2 LBS. 29c	VALLYDALE HONEE WIENEE	12 OZ. PKG. 45c
LYKES SMOKED SAUSAGE	LB. PKG. 59c	LYKES MIX-OR-MATCH LUNCH MEAT SALE • BOLOGNA • OLIVE • SOUUSE • PCKLE-PIMENTO	4 5 OZ. PKGS. 99c

BIG BUYS!
HEAVY DUTY DETERGENT
BREEZE
GIANT BOX
37c
LIMIT ONE WITH YOUR $5.00 OR MORE FOOD ORDER PLEASE

BIG BUYS!
MAXWELL HOUSE ALL GRINDS
COFFEE
LB. CAN
47c
LIMIT ONE WITH YOUR $5.00 OR MORE FOOD ORDER PLEASE

BIG BUYS!
Fresh from Our BAKERY
EVERFRESH
CINNAMON BUNS
NEW!
LARGE PKG. OF 4
10¢

TENDERLEAF TEA BAGS
PKG. OF 64
59c

ASST. FLAVORS HAWAIIAN PUNCH	3 46 OZ. CANS	$1
RED HEART DOG FOOD	7 TALL CANS	$1
FRITO CORN CHIPS	6 OZ. PKG.	29c
BO BEEP AMMONIA	QT. BTL.	19c
ALUMINUM FOIL ALCOA WRAP	REG. ROLL	33c

FRENCH'S COUNTRY STYLE INSTANT POTATOES
16 OZ. PKG.
49c

BIG BUYS!
Morton ASSORTED
FROZEN FOODS
DINNERS
39c

BONUS STAMPS!
YOU WILL RECEIVE EXTRA GOLD BOND STAMPS WHEN YOU BUY THE FOLLOWING ITEMS AT REGULAR PRICES

200 EXTRA	7 OZ. CAN	DEODORANT RIGHT GUARD
100 EXTRA	6 OZ. JAR	LIPTON LOW CALORIE INSTANT TEA
100 EXTRA	3 LBS. OR MORE	BONELESS BEEF ROAST
50 EXTRA	100 FT. ROLL	PLASTIC WRAP CUT-RITE
50 EXTRA	6 REG. PKGS.	ROYAL INSTANT PUDDING
50 EXTRA	½ GAL.	KRAFT FRESH ORANGE JUICE

WASH. STATE, RED DELICIOUS APPLES - LB. 19c
FRESH 'N CRISP CARROTS - LB. BAG 7c
RED 'N RIPE FLORIDA TOMATOES - LB. 19c
GREEN ONIONS 2 BUNCHES 25c
U.S. NO. 1 YELLOW ONIONS - 3 LBS. CELLO BAG 35c

HEALTH & BEAUTY AIDS
69c VALUE
AERO-SHAVE
REG. CAN 49c

BIG BUYS!
Farm Fresh PRODUCE
U.S. NO. 1
WHITE POTATOES
10 LBS. VENT-VU BAG
49c

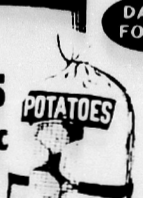

BIG BUYS!
DAIRY FOODS
TABLE READY SOLID
OLEO
2 ONE LB. PKGS. 25c
LIMIT TWO WITH YOUR $5.00 OR MORE FOOD ORDER PLEASE

PILLSBURY BISCUITS - - - 8 OZ. CAN 9c

SUN.
...gewood
...ng
QUANTITY RIGHTS RESERVED

SEBRING RACE SPECIAL

SEBRING RACE

Supplement To Avon Park Sun Avon Park, Florida, March 30, 1967

Big Cars Favored at Sebring



Sixty Cars Roar Off in Sebring Start

Could Be Chaparral, Ford Or Ferrari to Beat Smalls

Time Table Of Events

MONDAY, MARCH 27

10:00 A.M. to 5:00 P.M. Registration

10:00 A.M. to 5:00 P.M. Technical and Medical Inspection

TUESDAY, MARCH 28

10:00 A.M. to 5:00 P.M. Registration

10:00 A.M. to 5:00 P.M. Technical and Medical Inspection

WEDNESDAY, MARCH 29

10:00 A.M. to 12:00 Noon Trans American Sedan Practice

2:00 P.M. to 4:00 P.M. Sports, Sports Prototype and G. T. Qualifying Trials

THURSDAY, MARCH 30

10:00 A.M. to 12:00 Noon Trans American Sedan Practice

1:00 P.M. to 4:00 P.M. Sports, Sports Prototype and G. T. Qualifying Trials

7:00 P.M. to 9:00 P.M. Sports, Sports Prototype and G.T. Qualifying Trials

FRIDAY, MARCH 31

10:00 A.M. to 11:00 A.M. Sports, Sports Prototype and G.T. Qualifying Trials

12:00 Noon to 4:00 P.M. 4 Hour TRANS AMERICAN SEDAN RACE

SATURDAY, APRIL 1

10:00 A.M. Pre-race ceremonies and drivers' briefing

11:00 A.M. to 11:00 P.M. FLORIDA GRAND PRIX OF ENDURANCE

This could be a Chaparral year. Or a Ford or a Ferrari year.

Earlier this year when the Ferrari factory declined to send its factory racing team to Sebring, the choice was between the Fords and Chaparrals for the 12-Hour win.

Some racing people point out the efficiency of the small cars, and give them an outside chance to beat out the large cars. But it doesn't seem likely.

Still, there are the Ferrari Dinos, completely new, and the new Alfa Romeos which have not been seen in competition. Nobody knows exactly what these cars can do except the people driving and working with them.

A Ford prototype is entered which never has been seen in competition. There is a two-litre Porsche, always tough to beat.

The 12-Hours of Sebring will be run Saturday, April 1, preceded by the 4-Hour Sedan race Friday, Mar. 31.

FASTEST RACE

Sebring's 12-Hour this year should be the fastest race ever run here.

Drivers who have seen the revamped course, eliminating the death-dealing Webster Turn and replacing it with the Green Acres Chicane, say the change will take seconds off the record, although the distance is the same.

Drivers Jim Hall, millionaire Hap Sharp and Joakim Bonnier, president of the Grand Prix drivers' committee on safety have seen the course and concur in this according to Ted Webbe, press officer for the races.

A total of 65 cars, the limit, have been entered this year, with Porsche sending 12 private owners and the North American Racing Team of Ferrari sending nine Ferraris, and Ford sending six entries. There is a sizable list of reserve entries.

Ford, which swept the first three places last year, has two factory entries, two from England, one from New York and one from Italy. One Ford Cobra is entered.

FORD AFTER WIN

Ford is sending it's greatest drivers to bring home the kumquats — and anything else in sight. Mario Andretti, current United States Automobile Club champion and Bruce McClaren of Australia are paired in one of the factory entries. A.J. Foyt, four-time national champion of U.S.A.C. is paired with Lloyd Ruby, last year's Sebring winner, in the other.

Andretti is racing's biggest and busiest star after only two years in USAC, and two years of winning the USAC National Championship. Foyt won the Indianapolis race in 1961 and 1964.

Porsche will go for the win with Swiss, German and American driving teams, including Hans Hermann of Germany, a former Sebring winner. Hermann is teamed with Jo Siffert of Switzerland.

Among the Ferrari drivers are Count Franceso Lessona of Rome, Italy, David Piper, of England, and an all-girl team of Denise McCluggage of Vermont and Pinky Rollo, of Virginia, representing the Northern Vermont Racing Team and driving a Ferarri Berlinetta 275 GTB.

CHAPARRAL IS THREAT

Chaparral, the big winner in 1965, has three entries with Bob Johnson, Bruce Jennings and Jim Hall in a 2D, Phil Hill Jim Hall and Mike Spence in a 2F. Gary Jackson and Vernon Halverston will be in a Special prototype owned by Jack Dindoff of Vancouver, B.C. Hall, Sharp, and Hill all are past Sebring winners.

Among other drivers who are well known at the Sebring event are a former winner Joakim Bonnier of Sweden, who will be in a Lola Sp. Prototype; Buck Fulp, of Greenwood, S.C. in a Lola T70 MK 3; Umberto Maglioli, of Brescia, Italy, a former owner, in a Ford GT40; Mil Vega of Tampa in a Triumph TR4A; Paddy Hopkirk of Ireland, in an MG prototype.

Ed Hugus of Pennsylvania in a Porsche Carr. 6; George Waltman of New York in an OSCA Maserati Berlinetta; Timo Makinen of Finland and John Rhodes of England in an Austin-Healey Sprite and Anita Taylor of England and Smokey Drolet of Miami in an Alpine KLG.

Among cars entered are two Volvos, two Shelby Americans, three Triumphs, two Corvette Stingrays; a Howmet Sprint, a Jaguar XKE, four MG's, a Diva, a Beach, three Alfa Romeos, a Lancia, and ASA prototype and a Matra French D jet 58.

4-Hr. Entries Set Record

Sixty-five cars have entered the Four-Hour Trans American sedan championship race to be run March 31, starting at noon, nearly doubling last year's entries. And these are "one or two" reserves.

This will be the first time that the race counts towards the coveted Sports Car Club of American championship points.

three of last year's winners in their class will be back to defend, including Bob Tullius, Falls Church, Va., second overall winner in his Dodge Dart.

Ray Cuomo, New York City, who won in Class Five (850-1900cc) in a Flat-Abarth will team with Frank Dominiani to drive a Flat-Abarth again.

John Trembly, who won in Classes 6-7 (1000-1300cc) in a B.M.C. Mini-Cooper will team with Dr. J. Peter Marinelli of Madeira Beach in Marinelli's Austin Mini-Cooper (S).

Camaro will be really trying this year with 11 entries and there are eight Mustangs entered. Other cars include Dodge Dart (2), Mercury Cougar (3); Porsche 911 (3); Alfa Romeo GTA (4); Ford Cortina (4);

Three of last year's winners Austin Mini Cooper S (3); Lancia Fulvia (2); Flat-Abarth (3); Saab 96 (2), and Austin Cooper (2).

There will be one each of B.M.C. Cooper, Morris Cooper, Austin Cooper S, Morris Minor, Ford Anglia, NSU 1000; Sunbeam Imp, Lotus Cortina, Ford Falcon Sprint and GMW 1800.

Among the better-known drivers are Joey Chitwood, Jr., who will be in a Camaro; Bud Sherk, of Tampa, in a Dodge Dart; Dan Gurney, of California, in a Mercury Cougar; Bob Grossman, of New York, in a Mustang.

Howard Hanna, of Pennsylvania, and Howard Brown, of New York, teamed in an Alfa-Romeo GTA; Paddy Hopkirk, of Ireland, and John Rhodes, in a B.M.C. Cooper S; Claudio Maglioli in a Lancia Fulvia HG and Parnelli Jones, of California, in a Mercury Cougar.

Cortina will be remembered as the little English sedan whose manufacturers thought it would make a fine family car — and then it proceeded to win races and endurance competitions all over the world, including the famed and rugged African safari.

Taxes Influence Size Of Cars

Race Secretary Reginald Smith points out the differences in the European and American cars again this year — the smaller, European cars which can out-perform larger cars; the larger, more powerful American cars.

"The reason for the difference," he pointed out, "as anyone in automobiles knows, taxes in Europe are based on engine size and gas is expensive, so they try for smaller engines with higher performance and less consumption of gas. In America, gas is cheaper and the tax is not based on engine size."



Last Year's Winners Savor Victory Champagne

LAST YEAR'S WINNERS prepare to drink the winner's champagne as Kay Campbell, the "uncrowned princess of Sebring" holds the huge silver trophy. Left to right are Ken Miles, Kay, and Lloyd Ruby, with the latter holding the Alitalia Cup.

Winners Try For Repeat

Six past overall winners in the 12-Hour Grand Prix of Endurance will be seeking repeat wins here this year.

They are Lloyd Ruby, of Wichita Falls, Texas, who won last year in a Ford with Ken Miles, who later was killed in a California Crash; Umberto Maglioli of Italy, Joakim Bonnier, the goateed driver from Sweden; Jim Hall, of Texas, Phil Hill of California and Hans Hermann of Germany.

Ruby this year will be teamed with four times national champion A. J. Foyt of Texas in a Ford GT Prototype.

Maglioli who was co-driver with Mike Parks in the winning Ferrari in 1964, will pair with Mario Cassoni of Italy. They will be in a Ford GT40.

Bonnier, who with Lucian Bianchi won in a Ferrari in 1963, will team with Charles Vogele of Switzerland in a Lola Sp. Prototype.

Hall, who won with Hap Sharp in Chaparral in 1965, will team with Bob Johnson and Bruce Jennings in a Chaparral 2D and with Phil Hill and Mike Spence in a Chaparral 2F.

Hill, who with Oliver Gendebien is the only three-time winner of the Grand Prix, always in Ferraris, will be in a Chaparral, as already noted.

Hermann, who won in 1960 with Gendebien in a Porsche, will be trying again in a Porsche with Jo Siffert of Switzerland.



Mr. and Mrs. Grand Prix

THE ULMANNS, Alec and Mary, are the people who brought the race to Sebring and who are the moving force behind it. Ulmann began the race as a hobby and it grew and it grew. He gives his charming blonde wife Mary credit as the financial genius who keeps things moving these days.



GOATEED JOAKIM BONNIER, winner in 1962 with Lucian Bianchi, will race in the 12-hour this year in a Lola Sp. Prototype with Charles Vogele of Switzerland, owner of the car, as his partner.



PHIL HILL, one of two three-time winners of the 12-hour, will be trying for the big one again this year in a Chaparral 2F with Mike Spence of England and Jim Hall of Texas.



UMBERTO MAGLIOLI, of Italy, winner in 1964 in a Ferrari with Mike Parkes of England, will race this year in a Ford GT 40 with Mario Casoni of Brescia Italy. Maglioli is a Sebring favorite.



HANS HERMANN of Germany, winner in 1960 in a Porsche with three-time winner Oliver Gendebien of France, will be riding a Porsche with Jo Siffert of Switzerland as his partner.



JIM HALL with his partner Hap Sharp won in a Chaparral in 1965. The tall Texan will be back again this year racing in the 12-hour with Bob Johnson of Ohio and Bruce Jennings of Maryland



LLOYD RUBY, a winner of both Daytona and Sebring, will be teamed this year in a Ford GT prototype with A. J. Foyt a fellow Texan, an Indianapolis winner and four times national champion.

16-Year History of Sebring Race

It was just 16 years ago that high-powered racing cars first roared onto the Sebring scene, crowding out the odor of orange blossoms with the heady smell of the raceway.

Sebring did not know at the time – nobody did – but history would be forever changed . . .

Sebring would become an international word . . . and the world of racing would touch almost every family in one way or another.

Today the Sebring Race Course is one of four tracks around the way of where Grand Prix is held for the World Challenge Cup.

Once a year, some 80,000 people converge on this city of 10,000 people and it becomes world headquarters for race buffs. It has developed a degree of sophistication not found in most Central Florida cities – although it probably is the only road race in the world which cannot begin before an invocation by a resident minister.

Press, radio and TV people sending out their information to all parts of the world, come to see the spectacle and write about it; as the cars and drivers fight it out for supremacy, and accessory people are busy with the car manufacturers, gnaw their nails waiting for the winners.

It is big business. The winners and the products that win them – tires, gas and oil – provide gifts for the winning pilots for many months, even years to come. And against this background, the roar of the airwaves and the warm words from sports writers and announcers to whom the event has become a must.

The first race in Sebring was held on New Year's Eve, 1950, and the man behind it was a chamber [illegible] Ulmann, who had been fascinated by automobiles since he was a small child in Russia.

At 5 p.m. on Sunday, Dec. 31, 1950, the flag dropped, and 28 drivers sprinted across the track to the 28 cars lined up for the Le Mans type start.

Most racing in the United States in 1950 took place on small clubs where only the members raced. The first Sebring race was sponsored by Sports Car Club of America and Ulmann was the activities chairman. He had discovered the site, the former Hendricks Air Base, when he flew over it to deliver a plane.

What started as that first race as a hobby with Ulmann became a compulsive drive to make this a real international race. The rules for international racing are drawn up in Paris and are standard around the world.

The next year, Alec, a master of the art of how to get what he wanted, was chairman and his wife, Mary, was secretary. Ulmann and his wife have been the mainstay of the 12 Hour Race from the first. The 12 Hour Race was held on March 31, 1951.

There was no race in 1952 . . . there was no money . . . there was no race.

Ulmann and his wife, Mary, were the mainstay of the race. Ulmann was the chairman and Mary was the secretary.

Ulmann was a master of the art of how to get what he wanted.

Ulmann was a master of the art of how to get what he wanted.

Ulmann was a master of the art of how to get what he wanted

Local Concessions

Would you believe that it takes everyone in Sebring to feed the Race fans? Sebring organization members can believe it —easily.

All but one of the general food concessions and some of the specialty concessions are operated by 15 different civic and religious groups, working under the supervision of the Sebring Firemen's concession committee. Miles Baker, longtime chairman of this committee, announced this week some changes in the concession assignments for 1967's Race.

Lake Placid Jaycees have taken over a general food concession stand near the new drive-over bridge. They are replacing the Salvation Army which is dropping out after many years as Race workers.

The changes made in the track has led to some shifts in locations. A new concession row is being opened to serve the camping area.

"We believe there is going to be great spectator interest in the area where the cars come off the warehouse straight and swing into the new double turn," Baker said. "To serve this area we are moving three concessions from older areas."

A commercial concession unit is being moved along with the Knights of Columbus and Avon Park Firemen booths.

Baker's committee has made arrangements with Florida Power for installation of a new power line to serve the camping area — a move Baker believes will be a popular improvement.

Sebring Jaycees are handling the ice concession again this year and have promised to make delivery of not less than 75 tons of ice for the food concessions. "We hope to have much more than that available," Baker said.

Sebring Lions Club, which operates the Paddock area food stand, is usually one of the first to open. Jim Crawford, chairman, said the Lions booth will open on Wednesday. A few more stands are added on the succeeding days with everyone planning to be at top strength for the Saturday lunch rush.

A commercial food handler, operating from trucks and a tent near the ramp by the first hangar, is the only place within the race area which provides a full meal.

Baker readily admits that running concessions with volunteer organizations is "doing things the hard way" but believes that local residents and race fans alike enjoy the unique Sebring approach.

Through the years volunteers learn more efficient ways, and this year a new system of concessionaire passes will facilitate moving crews "and should contribute to smoother operation of all stands," Baker observed hopefully.

Concession operators listed for this year are Kiwanis, Veterans of Foreign Wars Post, Elks, Order of Eastern Star, Jaycees, Lions, Ridge Flying Squadron, Highlands Shrine Club, American Legion, Leslie Collier Post, Knights of Columbus, Sebring High School "S" Club — all of Sebring; Lake Placid Jaycees, Lake Placid Firemen, senior class of Lake Placid High; Avon Park Firemen and Avon Park Lions Club.

Alfa Romeo Has New Cars

Three brand new prototype sports racing cars have been entered in the Grand Prix of Endurance by the Alfa Romeo factory at Milan, Italy.

These cars never before have been seen in competition and six internationally known drivers have been chosen for the 2-liter V-8 rear engine Alfa Romeos. Four have had previous experience over the demanding Sebring course. There actually will be about 14 in the team.

Giacomo Russo drove for the factory last year and will be paired with Pinto Enrico. Andrea De Adamich will team with Teodoro Zeccoli, both contestants here last year. Roberto Bussinello and Giovanni Galli comprise the third entry.

The addition of the three Alfa Prototypes turns the 2-liter class into a three-way race, with Porsche and Ferrari Dinos the other two big competitors.

Prizes amounting to 40,000 French francs (about $8,000) are to be awarded for the Speed and Endurance World Challenge General Classification. The competitor placed first will have the custody of the World Challenge for Speed and Endurance trophy for one year. He also will be given a replica of that Challenge.

The Sebring Four Hour International Trans-American championship will count towards the S. C. C. A. Trans-American Championship.



Lady Driver

DENISE McCLUGGAGE, sports writer for the New York Herald, will co-drive with Pinky Rollo of Virginia in the 12 Hour

Women Go For Big Race

Ignoring the less demanding Four Hour Trans American race, four teams of women drivers will race in the 12-hour Grand Prix of Endurance here April 1.

And the team of Smokey Drolet of Miami and Anita Taylor of England will have an all woman pit crew to boot.

Blonde Smokey and Miss Taylor will drive an Alpine KLB Challenge of Baker-Nisonegar, Miami. In their pit will be Dr. Rita Wetzel and Martha Embree of Kansas City, Mo., Joyce Kilburn, Ft. Worth, Tex., legal secretary; Lois Nevins, Miami Public relations woman and JoAnne Wilmoth, Miami housewife. Dr. Wetzel is a psychologist and Miss Embree is a writer.

The team of Denise McCluggage, a sports writer for the New York Herald, and Pinky Rollo, of Virginia, will drive a Ferrari Berlinetta 275 GTB representing the Northern Vermont Racing Team of Warren, Vt. Miss McCluggage hails from Vermont.

The team of Susie Dietrich of Sandusky, O., and Donna Mae Mims, both of whom have been in the Sebring competition before, will drive an ASA prototype representing the Ring Free Racing team of New York City. Also driving for Ring Free will be Liane Engeman of Austria and Janet Guthrie in a Matra French Djet 5B.

No women's teams are entered in the Four Hour.

Auto Hall Of Fame Is In Making

The one and only Automobile Hall of Fame in the world is located in Sebring.

Of course it now is contained in a room at Sebring Shores Country Club, but its backers have great hopes for it—million dollar hopes.

Until last year — and the setting up of the Hall of Fame here — the greats of the automobile world had no place of honor and recognition.

To fill this void, the leading business men of Highlands county, encouraged by Chambers of Commerce and the mayors of Sebring, Lake Placid and Avon Park met. Attorney Frank Bryant drew up articles of incorporation for a non-profit corporation, which has been granted by the State of Florida. More than 1,000 citizens signed the application for the charter.

According to plans, the Automobile Hall of Fame will house actual or working models of every great automotive advance — the earliest cars and engines — designs which show the evolution of the automobile from the "horseless carriages" of Elwood Haynes and Louis Chevrolet, through the fleeting starbursts of the Stanley Steamer, the Mercer, the Locomobile, the Franklin and the Cord, down to the present and on to the future Buck Rogers concepts of the space age.



Won in Dart

BOB TULLIUS, winner here last year of his class in the Four-Hour and winner this year at Daytona, will be back to repeat his win in the Four-Hour. He hails from Falls Church, Va.



PEDRO RODRIGUEZ, famed Mexican racing driver, will be driving a Ferrari as part of the Ferrari North American Racing Team out of New York. Pedro and his late brother, Richardo, raced here as a team.

The Mercedes-Benz 250S— the $6400 car that doesn't wallow, waddle, sway, sag or butter up your ego



Designed around its occupants and not a "styling theme," the new Mercedes-Benz 250S sedan provides plentiful room for five—and 87% unobstructed visibility for the driver. A refreshingly *sane* car.

This new Mercedes-Benz sedan gives you all the roominess of other $6400 cars—without an ounce of fat. You ride on a fully independent suspension, stop with 4-wheel disc brakes. Result: the 250S outpaces the $6400 fat cats as an athlete outpaces a gang of fat men. Read more about this superbly engineered machine, built for driving.

Excess size and weight in a car may tickle your vanity, but they sabotage performance.

The practical-minded men who designed the Mercedes-Benz 250S refused to pad this machine with needless bulk. It weighs a ton less than its overweight rivals. It's two feet shorter overall.

Yet inside, five adults find plentiful seating room. More rear seat hiproom than the newest Rolls-Royce. More headroom than a Lincoln Continental. More shoulder room than an Oldsmobile Toronado.

Four secrets: thin-profile doors, side windows that curve into the roof, recessed floor pan—and a ban on styling tricks that cut passenger space.

Fundamentals, not gimmicks

You invest in superior engineering with the 250S, not trivial doodads.

For example, you ride on a suspension that makes most other $6400 sedans seem like museum pieces. It's fully independent; the rear axle is split into two halves to blot up bumps and grip the road as no conventional "solid rear axle" can.

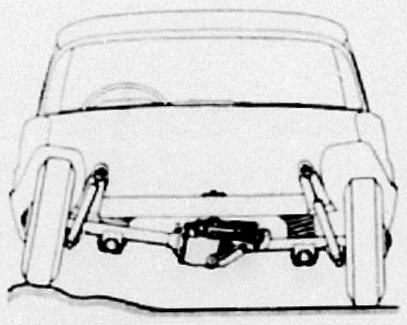

Mercedes-Benz swing axle *pivots* in center, lets rear wheels flex separately over bumps.

Tenacious road holding and taut, wallow-free ride are musts for European driving. As you'll find on curves, country lanes and in city traffic, they translate beautifully to American conditions.

Note: An ingenious hydropneumatic compensating spring automatically pumps up to keep the 250S riding level, regardless of loads. Even if you add 600 pounds to the trunk, the stern won't sink.

Stopping made easy

It doesn't take a technical whiz to know why the 250S out-stops virtually every car in its class. Its brakes are 4-wheel *disc* brakes, the most advanced system available. Baffling, how no domestic "luxury" car has adapted 4-wheel disc brakes.

"The car has enormous stopping power," says *Car and Driver Magazine*. And it *stays* enormous—even after repeated panic stops. A small valve in the 250S brake system balances front and rear braking forces to prevent rear wheel lockup in sudden hard stops.

Not a blunderbuss

Since the 250S isn't an oversized behemoth, it doesn't need an oversized behemoth of an engine to propel it.

At that, the overhead camshaft 6-cylinder engine up front is hardly puny; you can purr along at over 100 mph as long as it's legal.

"There is as little inside noise at 100 mph as at a standstill," comments New York Herald Tribune columnist, Leo Levine.

This engine is one of the most exquisitely well built machines of its kind in the world. After hours of patient hand assembly, it undergoes a patient hour of all-out testing on a special stand—with oil changed 62 times to flush away debris.

Built to last

You can reasonably expect years of uncomplaining service from the 250S.

Rattles are squelched by a body welded at 10,000 points. Rust is thwarted with 24 lbs. of primer paint and 24 lbs. of a thick, plasticized *permanent* undercoat. And every 250S body spends 3 hours being hammered, filed, sanded and buffed before painting.

"One is automatically impressed with the obvious high quality of every single switch, gauge, control, carpet, and piece of upholstery," comments *Car and Driver* on the 250S interior. "The seats are as good as any in the world." A three-way adjustment raises, lowers or tilts the driver's seat to any desired position—even horizontal, for catnaps.

Comfortable note: Rear-seat passengers aren't afterthoughts in the 250S. They sit high enough for a clear view of the road ahead, on a divan-type seat as relaxing on long trips as those up front.

Mercedes-Benz motor cars: from $25,582* to $4,084*

You may be able to afford a Mercedes-Benz without knowing it. Below are suggested retail prices* for 8 of the 15 Mercedes-Benz models:

600 Grand Mercedes	$25,582
300 SE Coupe	11,807
250S Sedan	5,884
230SL Roadster	6,185
230S Sedan	4,910
230 Sedan	4,280
200 Diesel Sedan	4,305
200 Sedan	4,084

**East and Gulf Coast ports of entry, exclusive of transportation charges, options, state and local taxes if any.*

A word on safety

Mercedes-Benz has received widespread publicity about its safety engineering achievements over the past several years.

Work continues to make Mercedes-Benz cars even safer, both in avoiding trouble, and in protecting you if trouble should occur.

For sane drivers, Mercedes-Benz cars can help reduce the hazards of driving—without dulling its pleasures.

But however well engineered it may be, no car can entirely defend against the show-off, the drunkard, or the neurotic bent on self-destruction. Safety depends on you, too.

Going to Europe? Send for free kit.

You can order your 250S here, pick it up while on vacation in Europe, enjoy the convenience of private motoring abroad—then bring it home when you return.

Having your own car in Europe is a *guarantee* of greater enjoyment: no crowded buses, no awkward train schedules. And by arranging overseas delivery, you stand to save hundreds of dollars.

See your Mercedes-Benz dealer for full information. Or clip and send the coupon below for a *free*, fact-filled Mercedes-Benz European Delivery Information Kit.

Gulf Stream Motors, Inc.
900 So. Olive Ave.
West Palm Beach, Fla. 33401

Please send me the free Mercedes-Benz European Delivery Information Kit.

NAME__________

ADDRESS__________

CITY__________ STATE______

©Copyright 1967, Mercedes-Benz of North America, Inc., N.J.

GULF STREAM MOTORS, INC., 900 So. Olive Ave., West Palm Beach, Fla. Phone: 832-4155



Race Secretary

REGINALD N. SMITH has been with the Sebring races since the very beginning. First on a part time basis and now full time as race secretary doing promotion public relations and acting as general manager of operations. A Britisher, he came to this country with the British Purchasing Commission and in 1945 met Alec Ulmann. Their love of racing brought them together.

A SEBRING MUST!

THE CIRCLE BAR



The CIRCLE BAR

ON THE CIRCLE

Coverage By Press Fantastic

Band Plays Part In Race Ceremonies

An appearance by the Sebring High School band is as much a part of the Race Day ceremonies as the LeMans start. The Blue Streak band weathers the traffic and dust to get to the track early to be ready for the pre-race ceremonies which begin a half hour ahead of the race's opening flag.

The Sebring band has been specializing in making noteworthy appearances ever since the band was founded in 1927. The city's Rotary Club sparked the organization of the band and persuaded Peter J. Gustat to come from El Paso, Tex. to become director.

The band has been under Gustat direction ever since — until 1956 under Peter J. Gustat and since that time under his son Paul.

Before the band was 10 years old Director Gustat had moved the Sebring band from competition among the Class C schools into competition in Class A (the schools with much larger enrollments than Sebring).

Although the Class A schools are larger, Sebring has consistently won top ratings in marching and concert competition. The adults of the town are just as proud of the Blue Streak Band as the SHS students.



Press Officer

TED WEBBE, internationally known radio personality will, a show on NBC's national hookup each Saturday and Sunday, is press officer for the Sebring Grand Prix of Endurance. He is Motor sports editor of NBC Monitor network, holding this position since 1958. Another job is that of anchor man for coast-to-coast broadcasting from the Daytona Speedway in February and July for the 500 in May and National 500 in October. He is Chief announcer at Nassau Bahamas speed Week each December. Mrs. Webbe, Helen and Ted are a team, she going along as coordinator.

Sebring Prettied For Race

Sebring this year promises to be the prettiest for Race Week in their history.

In addition to a multimillion dollar face-lifting — with paving of the Sebring Circuit completed — the entire airport has been rejuvenated as the down town utility poles a bright six tenths of a mile to the banked curve being hung from the poles.

Pots of flowering plants have been placed along downtown streets and banners are everywhere.

Sebring, already one of the fastest growing beautiful cities, is ready for company!

All cars in the 12 hour must be equipped with a fire extinguisher securely mounted within the car and within reach of the driver, but the passenger seat must not be obstructed.

Law Enforcement Help Coming for Race

Prevention of serious trouble in a very large crowd in Sebring is the task assigned to Highway Patrol Captain Sheriff Broward Coker, and Florida Highway Patrol Capt. Lake Rasmussen during Race Week.

Extra equipment—traffic batteries, lights, etc.—began arriving in the Sheriff's office early on March 1. Extra help began to arrive as early as Monday of this week with an extra man hired Friday.

Professional law enforcement people have been given the Sheriff Department and by the Sheriff himself.

Florida Highway Patrol has assigned 40 troopers for Race duty. Two will be assigned to the Highway Patrol Assistant Director.

Trained lawmen who make up the auxiliary police group, a hundred or so, have been given special commissions with the beginning of the school weekend. Throughout the week members of the Sheriff's Reserve will have been available for all sorts of special tasks — including operation of two helicopters for police runs to the race.

For special emergency service the Sheriff has at his disposal four National Guard units that can be on duty here in a matter of hours. This is a precautionary measure. The Sheriff explained, but we do have the best Sheriff units available in every special emergency service.

Sheriff Coker said he was expecting some help from city police in Lake Placid, Avon Park and Sebring, but that traffic control would be enough to keep all these men busy for the whole week.

"We own regular staff has been on special duty all week. There is no time off during Race Week, everyone is on 12 hour call," he said. "They will be on hand to assist the public in any way possible, but we do have the responsibility to catch up on anything that had to slide while we were busy with the Race.

"Our entire concern is not with the cars you could find by examining the records for several years, and comparing them with Race time. Prevention is the idea—try to head off any real trouble before it starts. We want the crowd to be a friendly crowd, we hope for a good time for all, we try to go along with them as much as possible."

Welcome RACE FANS to HIGHLANDS COUNTY!

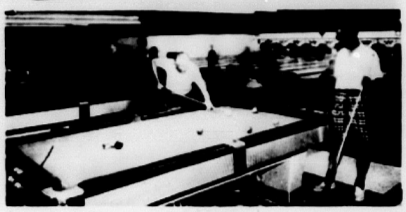

It is with pleasure that we welcome the many race fans to this part of Florida this week.

While here for the races, we invite you to take a breather and relax by bowling at our modern lanes. You will discover modern facilities for the bowler and if you prefer to play billiards, we have that too!

See the many advantages offered the newcomer to Highlands County. It's really fun living here. Enjoy your stay and come back again soon — and often!

Hey Hanna and

OWNER



AIR CONDITIONED - 16 MODERN EQUIPPED LANES

- ABC CERTIFIED -

- 6 BILLIARD TABLES
- BOWLING EQUIPMENT
- NURSERY FACILITIES
- FREE INSTRUCTION (By Appt.)
- MEETING ROOM FACILITIES
- SPECIAL RATES for GROUPS and PARTIES

MON. - THURS. 9 A.M. - 1 A.M. FRI. - SAT. 9 A.M. - 2 A.M. SUN. 12 A.M. - 1 A.M.

Grand Prix LANES

MIDWAY BETWEEN SEBRING AND AVON PARK ON HIGHWAY 27 EV 5-8308

SEBRING 12 HOUR RACE

SATURDAY APRIL 1, 1967 11 A.M. - 11 P.M.

1967 - TIMETABLE OF EVENTS

Monday, March 27

10:00 A.M. to 5:00 P.M. — Registration

10:00 A.M. to 5:00 P.M. — Technical and Medical Inspection

Tuesday, March 28

10:00 A.M. to 5:00 P.M. — Registration

10:00 A.M. to 5:00 P.M. — Technical and Medical Inspection

Wednesday, March 29

10:00 A.M. to 12:00 Noon — Trans American Sedan Practice

2:00 P.M. to 4:00 P.M. — Sports, Sports Prototype and G.T. Qualifying Trials

Thursday, March 30

10:00 A.M. to 12:00 Noon — Trans American Sedan Practice

1:00 P.M. to 4:00 P.M. — Sports, Sports Prototype and G.T. Qualifying Trials

7:00 P.M. to 9:00 P.M. — Sports, Sports Prototype and G.T. Qualifying Trials

Friday, March 31

10:00 A.M. to 11:00 A.M. — Sports, Sports Prototype and G.T. Qualifying Trials

12:00 Noon to 4:00 P.M. — 4 Hour TRANS AMERICAN SEDAN RACE

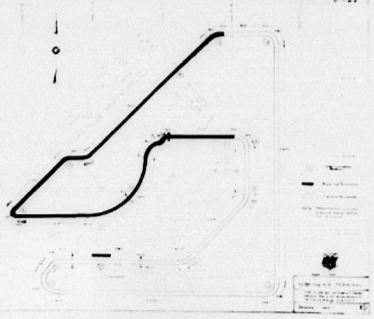

SATURDAY, APRIL 1

10:00 A.M. — Pre-race ceremonies and drivers' briefing

11:00 A.M. to 11:00 P.M. — FLORIDA GRAND PRIX OF ENDURANCE

GENERAL ADMISSION

$6.00

INCLUDING CAR

SEBRING
FLORIDA

• PHONE

(813) EV 5-7354

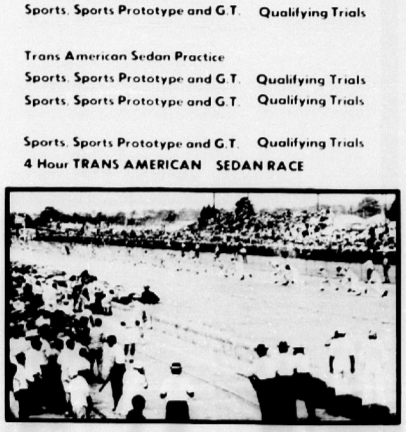

FOR ADVANCE SALES WRITE

P.O. Box 71
SEBRING, FLORIDA

AUTOMOBILE RACING CLUB OF FLORIDA

Social Life Lots of Fun During Race



ALEC ULMANN, center, introduces '65 Champions of the Grand Prix, Jim Hall, second from left and Hap Sharp, extreme right, to guests at the Ulmann-ARCF Reception on the terrace of the Sebring Shores Country Club. At right is Mrs. Ulmann and in background is race broadcaster, Ross Stone.



WOMAN DRIVER, Smokey Drolet, chats with, left to right, Peter Herbert, of Alitalia Airlines, sponsors of the Alitalia Trophy; Count Giovanni Lurani, steward of the meet; Count Frigerio, representative of the director-general of Alitalia for the United States, and Walter Von Schonfeld, at the Alitalia Cocktail party.

By ANN McAULAY

As the Sebring Grand Prix has got its start, the social side of the race has become more important each year, and bigger.

Kicking off a busy week of social events was the Alec Ulmann ARCF party on Thursday, March 4, at the Sebring Shores Country Club. Be sure to be there next week. The event, held at the Sebring Shores Country Club on the terrace overlooking the golf course, is an annual affair for the invitation list comprised of famous drivers and personalities attends a smattering of Sebring area society and a whole potpourri of celebrities from all over the world.

The first party of the week was the Sebring Shores Reception, hosted by Sebring Shores Golf Club, in honor of Alec and Mary Ulmann, at the Club House on March 5. Many Appointments are guests representing Highlands county, Sebring and Avon Park made up the invitation list for the event, highlighted with a style show of the latest fashions.

Kenilworth Lodge was the setting of the Wednesday, March 3rd Pre-Race Cocktail Party, hosted by Pratap Singh, famous honoring drivers and visiting dignitaries.

Highlighting the busy week is the gala gathering of all other social affairs, the annual Grand Prix Ball and Queen's Coronation, sponsored by the Junior Woman's Club of Sebring on Thursday, March 11, at Pinecrest Lodge. During the coronation ceremony, performed in regal elegance, the queen will be named and created by the reigning queen, Mrs. Wallace Strait. The new queen's entry will be escorted around the ballroom to a grand waltz, and will be presented with the roses and orchids of her court.

The candidates are: Mrs. James Price, Rotary; Mrs. E. G. Barton, Exes Club; Mrs. Ray DeLoney, Jaycees; Mrs. George Richardson, Sebring Woman's Club; Mrs. Bill Cliff, Southgate Merchants Association, and Mrs. Ken Wilkinson, Kiwanis Club.

Governors and dignitaries attending a carpeted spiral staircase, a large dazzling ballroom, are treated to an evening complete with all the flair and splendor of a Cinderella Ball.

Also an event of Thursday night is the annual Grand Prix Party, honoring drivers, race officials, marshals and stewards. This event follows the annual night practice for drivers of the race.

Bringing to a close the busy social week are the significant affairs on Friday, March 12. At Sebring's Kenilworth Lodge, hosts the annual Grand Prix Eve Dance and Variety Show, which is attended by the Ace Ulmanns and other racing stars and notables.

Special entertainment has included many top Miami Beach entertainers such as guitarist Ira Sabatino, Bobby Rydell, Latin exotic dancer, Abby Rico, and others.

Also on Friday night, the Sebring Woman's Club will present its annual Pre-Race Party honoring Mr. and Mrs. Francesco Royale, American motor racing enthusiasts from Philadelphia, at the Sebring Country Club. Mrs. Royale is a member of the Sebring Woman's Club. The affair is intended to bring together all of the friends and racing enthusiasts from all over Europe, plus a number from the local society set. This party is the last of the pre-race festivities, with the big race itself on Saturday, March 13. Trophies will be awarded before an attendance of race entrants and senior officials. Officials dignitaries of the Auto Club of Florida will be present during the week of social activities.

Improvements at the Sebring race track are now complete, and Sebring and Sebring fans are including safety rails, pits and sanitary facilities.

Mrs. Mary Ulmann, treasurer of the Automobile Racing Club of Florida, has a budget of around $250,000 to work with each year, with which to stage the races.

Cars competing in the 12 Hour Grand Prix of Endurance, that will start their car lights on at 6:30 P.M.

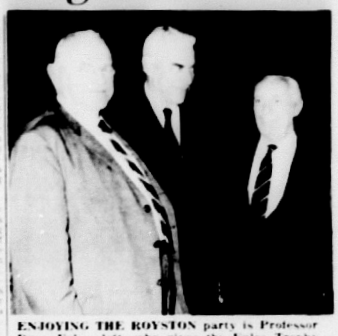

ENJOYING THE ROYSTON party is Professor Dean Fales, left, who gives the Fales Trophy and $1,000 purse to the winner on handicap in the Friday Governor's Cup race; his brother Herbert Fales, center, vice president of the U.S. Nickel Co. and New York's social registerite and ARCF president, Alec Ulmann.

ROBERTS MOTOR CO.
500 N. RIDGEWOOD SEBRING
• BARRACUDA
• PLYMOUTH
• VALIANT
EV 5-8744
ASK FOR OUR FREE 5 SPEETS INSPECTION

Attention British Car Owners!!
Auto Sport Center Inc.
IS SPECIALIZING IN SPRITES & SPITFIRES
EXPERT
COMPETITION PREPARATION
CUSTOM MADE ROLL BARS
SUSPENSION MODIFICATIONS
MINOR AND MAJOR REPAIRS
JOHN FORT MANAGER
WEST PALM BEACH PH. 848-9870

ORDER FRIED CHICKEN
for the "12 HOURS OF SEBRING"
Box or Bucket
COL SANDERS RECIPE
Kentucky Fried Chicken
ORDER RACE DAY OR DAY BEFORE JUST CALL . . .
EV 5-0442
Y DRIVE IN
U.S. 27 South Just South of Southgate Shopping Center

Flags Play Big Part In Racing

Even a casual fan knows that a checkered flag signals the end of the race, but flags are special means of communication throughout the race — not just the beginning and end.

Jesse Coleman of Chamblee, Ga., as chief starter, will drop the green flag Saturday which says to the drivers: "The course is clear, you may begin" — the signal which in Sebring sets the drivers to sprinting for their cars.

Then the chief flag and communication marshal, Kirk Fousher, takes over and begins the work of the 30-odd flagmen who are manning 14 flag stations around the course. Fousher has been a station flagman many Sebring races, but his is his first race as chief. This will be Coleman's 12th year to start the 12 Hours of Sebring.

From his station in flag tower he is linked by radio and telephone lines to the flagging points. The signal he would be most reluctant to order is a red flag — which means that all drivers are to come to a complete and immediate halt and given only when a final accidents condition makes continuation of the race too hazardous.

More common would be a black flag which tells a driver to stop in the pits, or a blue flag, which means you are being overtaken; give the other fellow room to get around.

A yellow flag means be careful and usually is the one which comes out after a spin-out or accident has created a problem on the track. A track hazard, such as an oil slick, is signaled by use of a yellow flag with red strip.

A white flag indicates an emergency vehicle — such as a fire truck or ambulance — is on the course.

Each of the flag stations has six or more licensed flagmen in its crew.



The Starter

JESSE COLEMAN of Chamblee, Ga., has been the starter of the races for many years. He will drop the flag for the 12th straight year on Saturday.

WELCOME-RACE FANS . . .
While in the Ridge area for the Endurance RACE, we invite you to spend an evening with us. You'll like the atmosphere!
Coppertop Lounge
Phone 9-2091
JOHNNY KRAGON
8:30 P.M. to 1:00 A.M.
U.S. 27 NORTH ACROSS FROM HOWARD JOHNSON
LAKE WALES, FLORIDA

Welcome RACE FANS
to HIGHLANDS COUNTY!
It is with pleasure that we welcome the many visitors to Highlands County this week. It is our hope that you will return again soon and enjoy this picturesque section of Florida.
• WELLS
• TURBINE PUMPS
• POWER UNITS
• PIPE - Aluminum and Steel
KENNETH TURLEY
WELL DRILLING, INC.
SERVING FLORIDA SINCE 1945
LAKE PLACID, FLORIDA HO5-6351

Welcome RACE FANS . . .
to HIGHLANDS COUNTY!
SEE THE DODGE REBELLION
Dodge Dart
. . . A SURE WINNER!
SEE THE NEW MODELS NOW ON DISPLAY
WELLS MOTOR COMPANY
PRESTIGE WITH DEPENDABILITY
106 W. MAIN ST. AVON PARK GL 3-3853

Welcome to
HIGHLANDS COUNTY
WHERE IT'S FUN TO LIVE!
Among the opportunities offered in Highlands County from an economic viewpoint are: $28,000,000 citrus industry. Over 30,500 acres of citrus producing net income of $17 million annually. $3,500,000 cattle business. Over half million acres of pasture and range land support more than 52,000 head of cattle. $1,400,000 Bulb and Flower business which ranks first in Florida. $500,000 annual truck farming business. These are among the economic highlights offered in Highlands County.
Fifty five Highlands County lakes make fishing a real sport. Five of the finest golf courses in Florida attract leading players annually to Highlands County. Highlands Hammock State Park is a favorite attraction of nature lovers. The camping area is widely used by vacationers and tourists. For a lovely view of Highlands County, a visit to the Lake Placid Tower is one long to be remembered.
Our suggestion is to see for yourself the many advantages offered you in Highlands County!
AVON PARK
SEBRING
LAKE PLACID
HIGHLANDS COUNTY COMMISSION
CARL B. McINTYRE, CHAIRMAN DISTRICT NO. 5 SEBRING
EARL CRUTCHFIELD DISTRICT NO. 2 SEBRING
JEAN WHITAKER DISTRICT NO. 4 LAKE PLACID
CECIL P. SKIPPER, VICE CHAIRMAN DISTRICT NO. 1 SEBRING
BEN N. McGEE DISTRICT NO. 3 SEBRING
EARL RICH CLERK AUDITOR SEBRING
HUE NUNNALLEE ATTORNEY FOR THE BOARD AVON PARK
FOR FURTHER INFORMATION WRITE CHAMBER OF COMMERCE IN AVON PARK, SEBRING OR LAKE PLACID



This is the Famed LeMans Start

DRIVERS RACE to their cars in the famed LeMans start which signals the beginning of 12 hours of hard driving. This is one of the most exciting times of race day.

Ferrari at Sebring

Will Ferrari, with nine of their fabulous new factory cars competing, move back into first place in the 12 Hour Grand Prix of Endurance this year?

It has been three years since these sports cars have won first place.

Ferrari has been the winner at the Sebring race more times than any other international in 1962 and won the 12-Hour Grand Prix in 1960.

Last year Ferrari finished one of the first six cars to cross the finish line, but the drivers who had the toughest wreaths of first place overall flung around their necks seven out of the first eight times the race has been run.

Their biggest year was 1960, when they made a grand sweep, capturing the first six places. They came back the next year and took the first three places.

Then came 1963. And a car named Chaparral. And the wizardry of Hap Sharp and Jim Hall. This team took the first place spot as Ferrari sank to third, fourth and fifth place. Ferrari took the seats of the late Ken Miles and Bruce McLaren of New Zealand driving.

Came 1966 and the Fords. They took the first three places, with Ken Miles and Lloyd Ruby driving, while Ferrari could manage only a fifth place. Ford set a new record of 95.51 mph in the win.

Winners Get More This Year

Cash prizes are up this year. From first place to fourth the winners will receive more cash, double in some instances, than paid for the same and similar traditional for Sebring.

The first overall car will rate a prize of $5,000—double that awarded in earlier years. The first, second and third placing cars in the World Speed and Endurance Challenge — leading successful finishing at Sebring—will win prizes of approximately $5,000, $2,000, and $1,000 plus a replica of the Challenge Trophy. This prize money is awarded in French francs!

The best known trophy of the race is the Alfalfa Cup which is the award for the winner of first overall laurels.

If the winning car is equipped with KLG (for Kenneth Lee Guiness) plugs the entrant reaps an additional $1,000 award presented by Earl Nissinger, president of Nissinger Corp.

Special cash awards are offered for the fastest timed qualifying laps in the practice periods today (Thursday), 1 to 4 P.M. and Friday, 10:11:45 A.M. Prizes of $200 each are awarded for the fastest qualifying in three classes—sports prototype, sports and grand touring.

But the most sought after prize at Sebring is neither cash nor trophies — its POINTS — points toward the world championship.

The green racing flag is dropped at the beginning of the race, a yellow flag for emergency stops, a black and white checkered flag for the finish. The red flag signals that the race has to be temporarily halted.

Winners From '66 Seek Wins

Among winners in last year's 12 Hour Grand Prix of Endurance, who will be seeking repeat wins, are Lloyd Ruby, of Wichita Falls, Tex., Hans Herrmann, Mainhingen, Germany, and Richard Robson of Titusville.

Ruby was the overall winner with Ken Miles in a Ford Roadster. Mr. Miles was killed last Fall in a crash in California. They also won for sports prototypes over 5000 CC.

Herrmann was teamed with Joe Buzzetta of Smithtown, N.Y., in a Porsche Carrera to win the 2001-5000 CC class. Robson was teamed with W. Backman of Sarasota in Robson's Jaguar XKE. To win the 2001-5000 CC class, grand touring.

Other winners in production sports class last year were Bob Grossman, Morristown, Pa., and Ed Lowther, McMurray, Pa., in a Ford Cobra; Peter Revson of New York and Skip Scott of Devon, Pa., in a GTO; 3001-5000 CC; George Follmer of Pasadena, Cal., and Peter Gregg, of Jacksonville, in a Porsche 904, 1601-2000 CC; Gaston Andrew, Framingham, Mass., and Giacomo Russo, of Milton Dam, in an Alfa Romeo, 1300-1600 CC; and Fred Baker of Mound, Minn., and Bill Kirby, Minneapolis, in a Renault Alpine, 1001-1300.

In the grand touring class, winners were Ben Moore of Bethlehem, Pa., and George Wintersteen, Philadelphia, in a Chevrolet Stingray, over 5000 CC; Bill Pendleton, Eugene, Ore., and Steve Frohnes, San Francisco, in a Triumph TR4A, 2001-2500 CC; and Roger Mac Pherson and Jim Emmett Brown of England in an M.G. M.G.B. 1601-2000 CC.

The winning speed of Miles and Ruby was 95.51 mph. In second place overall was a Ford Coupe MKII driven by Walt Hansgen of Bedminster, N.J. and Mark Donohue of Murray Hill, N.J. In third place were Peter Revson of New York and Skip Scott of Devon, Pa., in a Ford GT40.

The winning speed of Miles and Ruby was 95.51 mph. In second place overall was a Ford Coupe MKII driven by Walt Hansgen of Bedminster, N.J. and Mark Donohue of Murray Hill, N.J. In third place were Peter Revson of New York and Skip Scott of Devon, Pa., in a Ford GT40.

The winner's average speed was 86.3 mph.

Tullius Back for Four Hour

Bob Tullius of Falls Church, Va., will be back seeking a win in the 4 Hour in his Dodge Dart, the car in which he placed second overall last year, and first in the 3001-5000 CC class.

Jochen Hindt of Austria, who placed first overall in his Alfa Romeo and in the 1301-1600 CC class has not entered this year. Nor have Andrea de Adamich and Teodoro Zeccoli of Italy, who placed third overall in their Alfa Romeo and second to Hindt in class.

Other winners last year were Kermit Tarley of Mt. Vernon, Ohio, in a S.A.A.B., 701-850 CC; Ray Cuomo, Flat Abarth, 850-1000 CC; John Treen Riley, Mini Cooper, 1001-1300 CC; Ryan Griffin, Cal., B.M.W. 1600, 1601-2000 CC; and Spurgeon May of Jackson, Miss., Chevrolet Corvair, 2001-3000 CC.



Miss Grand Prix

KAROL KELLY, the current Miss Dixie U.S.A. and Miss Florida International Beauty and a former Miss Florida, will be Miss Grand Prix. The green-eyed blonde, 22, of Zephyrhills, holds some 20 other titles, including Florida Citrus queen, has been seen on several TV shows such as Johnny Carson's Tonight, the Queen for a Day, and the Merv Griffin show. She currently does the weather daily over WLCY-TV in St. Petersburg.

WELCOME TO HIGHLANDS COUNTY

ED NELSON

REGISTERED REAL ESTATE BROKER

HO 5-3681 INTERLAKE BLVD. P.O. BOX 1 LAKE PLACID, FLA.

WELCOME RACE FANS - DROP OUT AND SEE US.

Mustang

MOBILE HOMES

OF SEBRING, INC.

"YOUR MOBILE HOME SHOPPING CENTER"

FRANCHISED DEALER FOR

VINDALE - CAPELLA - NEW MOON - PROMENADE

PH. EV 5-6165 U.S. 27 SO. P.O. BOX 598 SEBRING, FLA.

Welcome RACE FANS to the

"12 HOURS OF SEBRING"

SHEPPARD'S IMPORTS

1413 S. HOWARD PH. 253-0139

jaguar

Sunbeam

• SALES AND SERVICE

• FACTORY TRAINED MECHANICS

SHEPPARD'S IMPORTS

TAMPA, FLORIDA

A GOOD LOCATION



• Swimming Pool

• Room Phones

• Television

• Restaurant

• Across From Theatre

HOLIDAY MOTEL

Mr. and Mrs. J.C. Temple

Owner-Manager

SEBRING, FLORIDA

US 27 & 98 EV 5-6111

Quality Construction . . .

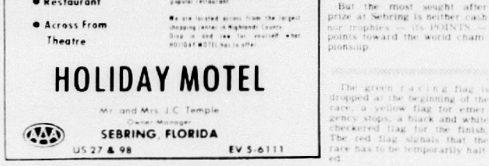



It is with pleasure that we welcome the many visitors to Sebring and the world famous Sports Car Race this week. While here you will discover that Sebring and Highlands County has much to offer. The ridge section of Florida is truly one of the most beautiful settings in the Southeast United States. We are glad you are here and we hope you will come back again soon.

ONE YEAR GUARANTEE ON WORKMANSHIP AND MATERIALS

your plan or ours

your lot or ours



• HOME IMPROVEMENTS

• REMODELING

• ALTERATIONS



HOLLENBERG & WOLFE INC.

KURLEY AVE. - LAKEWOOD TERRACE SEBRING, FLA.

FOR FREE ESTIMATES CALL EV 5-8413



HAYDEN WILLIAMS

Trophy Honors Newspaperman

The 1966 Race's "hard luck driver", Dan Gurney, missed winning the first overall prize by a whisker, but he did win the Trophy for outstanding sportsmanship in the 1966 Race.

The trophy provided by Al Sweeney, president of National Speedways, Inc., is named in honor of the late Hayden Williams, for many years a Sebring newspaperman.

Sweeney instituted the award after Williams' death in 1961. Other winners besides Gurney, have been Jocko Maggiocomo, George Wallman, and Hap Sharp and Jim Hall.

The Sebring Grand Prix of Endurance counts for manufacturer's championship points towards: The F.I.A. International Championship of Makes for Sports cars, and the F.I.A. International Trophies for manufacturers for grand touring, sports and prototype sports cars also the challenge Mondial de Vitesse et d'Endurance.

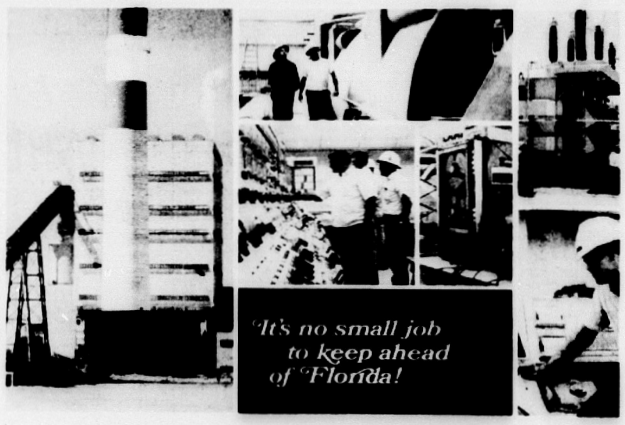

It isn't even easy to keep up with the *facts*. In just 10 years, Florida's population bounced up more than 47% — and is now estimated at six million. At the same time, demand for electric power soared 256%.

By 1975, we anticipate that people in the 32 counties we serve will be using about twice the electricity they now use. To begin to supply it, we've built Unit No. 1 of our Crystal River Plant — soon to be the largest of our eight power stations.

NEW GIANT

This 18-story giant, with its great 275-ton generator, has a capability of 421,000 kilowatts. It's fueled by coal — 850,000 tons a year — a thrifty fuel because the plantsite is close to the Gulf, allowing low-cost barge transportation from Kentucky coal fields.

POWER TO GROW ON

The new Crystal River Plant is interconnected with all other Florida Power plants and with neighboring electric utilities for reliable service throughout the State. With all this new electric capability for industries, businesses and homes, the flourishing Mid-Florida area can *keep on growing* at a fast clip.

To keep *ahead of demand*, we've already started Unit No. 2 at the Crystal River Plant. As we said, it's no small job to keep ahead of Florida. Our new Crystal River Plant is one way "we say it *with service*."

FPC The Power to Provide!

FLORIDA POWER CORPORATION

ROY V. KIRBY, District Manager



Aerial View Shows Starting Roadway of the Race

THIS IS AN AERIAL VIEW of the Grand Prix race course with the pits at far left. When the cars leave the pits they headnto the curve at upper right and they are on their way.

Medical Services Available



USAC Champion

MARIO ANDRETTI, winner of the richest sports car race in history at Daytona, will be in Ford's stable of drivers in the 12-hour in a Ford GT Prototype, teamed with Bruce McLaren of England. Andretti, of Pennsylvania, has been the U.S. Auto Club champion for two consecutive years.

Trophies And Cash For 1-Hr.

Trophies Given To Mechanics

Winners at Daytona Here

Safety All Important



Since 1964 the American car manufacturer producing has received the Ye Ulmann Cup.
The award is based on the point record accumulated in the four major road races of the world—Sebring, Nuburgrin, Targa Florio and Le Mans.
The points are earned on a 1-to-10 scale with first place earning the 10 point award.
So far Ford has dominated the Ulmann Trophy awards.

Chamber Activities With Housing

Traffic Well Under Control

Postal Officials Issue Warning

WELCOME PILOTS . . .

The management and staff of the EIGHTH AIR DEPOT extend a cordial welcome to the many aircraft visitors to Sebring this week.
Our operation is located at the Sebring Air Terminal and has grown steadily since we opened operations here 20 years ago.
We overhaul aircraft of all type and operate throughout the world.
While in this "Ridge Section" of Florida, we invite you to see the many opportunities offered industry. You will discover living in Highlands County a wonderful thing.
If we can be of service to you, please contact our office.
It is good to have you with us this week. Come back again soon.

EIGHTH AIR DEPOT, INC.

SEBRING AIR EV 5-8244

MORETZ HARDWARE CO.

HARDWARE
- PAINT, DEVOE, SHERWIN-WILLIAMS
- HOUSEWARES
- SMALL APPLIANCES
- ELECTRICAL TOOLS
- ROOFING & BUILDING MATERIALS

SPORTING GOODS
- SUPPLIES FOR THE HUNTER
- WATER SPORTS EQUIPMENT
- COMPLETE LINE FISHING TACKLE

LAWN-BOY MOWERS

Interlake Blvd. & No. Main, Lake Placid, NO 5-2613

HIGHLANDS CONSTRUCTION CO.

$9750.
everyone can qualify!

HOMES ON YOUR LOT

$45. per month
INCLUDES PRINCIPAL AND INTEREST
YOUR LOT CAN BE YOUR DOWN PAYMENT

REDWING MODEL—2 BEDROOM—1 BATH—FLORIDA ROOM
MANY OTHER 2-3 & 4 BEDROOM MODELS TO CHOOSE FROM

LOOK AT THESE FEATURES AT NO EXTRA COST
- Concrete Block Construction
- White Cement Tile Roof
- Lifetime Terrazzo Floors
- Ventilating Aluminum Awning Windows
- Central Heat Thermostatically Controlled
- Modern All Electric Kitchen With Built-In Range and Oven
- All Formica Custom Built Kitchen Cabinets
- Oversized Closets For Plenty of Storage Space
- Large Bedrooms With Cross Ventilation
- Spacious Screen Lanais And Florida Rooms
- Picture View Glass Sliding Doors
- Tile Baths With Formica Vanities And Mirrored Walls Built In Towel Racks
- Oversized Carport And Utility Room For Washer And Dryer
- Marble Window Sills
- Choice of Colors, Kitchen—Bath—Terrazzo—Floor—Interior and Exterior

BEAUTIFULLY FURNISHED MODELS OPEN DAILY AND SUNDAY

SUN 'N LAKE ESTATES
ON US 27 SOUTH OF LAKE PLACID ACROSS FROM THE PINEAPPLE PLANTATION

HOMEOWNERS ENJOY 22 ACRE LAKESIDE RECREATION CENTER
- CLUBHOUSE
- RECREATION PAVILION
- BOAT RAMP AND MARINA
- BARBEQUE AND PICNIC AREA
- SWIMMING BEACH
- SHUFFLEBOARD COURTS

ADD YEARS TO YOUR LIFE AND ENJOY FRIENDLY COMPANIONSHIP WITH PEOPLE LIKE YOURSELF

Drive Over Today And See For Yourself or Write For Free Photos—Floor Plans—And Information Now!

LOCATED RIGHT ON U. S. HIGHWAY 27—3 MILES NORTH OF STATE RD. 70—SOUTH OF LAKE PLACID—ACROSS FROM THE PINEAPPLE PLANTATION.

AD 64303 (5-23)

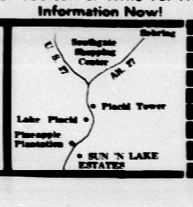

SUN 'N LAKE ESTATES
Lake Placid, Florida 33852
Please Send FREE Brochure to:
Name _____
Address _____
City _____
State _____ Zip _____

CHRYSLER'S NEW SUNBEAMS
The British Sports Cars
NOW IMPORTED AND BACKED BY CHRYSLER MOTORS CORPORATION!

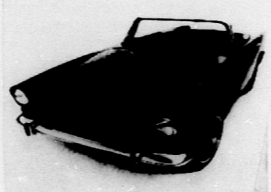

ALL THESE ARE STANDARD, NOT OPTIONAL ON THE SUNBEAM ALPINE
- Full 100 H.P. engine
- Power disc brakes—self adjusting drums aft
- Adjustable steering wheel
- Multi-adjustable bucket seats
- 4-on-the-floor synchro-mesh transmission
- Close-ratio gear box
- Twin carburetors
- English racing suspension
- Tachometer
- Full instrumentation—not idiot lights
- Twin equalized gasoline tanks
- Two-speed windshield wipers, washers
- Oil cooler
- Five main bearing engine
- Roll-up windows
- Wide door access
- The greatest passenger comfort of 16 sports cars tested by Road and Track
- Easy-to-stow weather-proof convertible top
- American SAE parts

A modest price tag isn't all the new Sunbeam Alpine has going for you. Here's the inside story of a top Class F Sports Car but well enough to carry Chrysler's exclusive 5 year/50,000 mile power train warranty.

Price includes all of these features that cost you extra on Detroit cars. Test drive the Alpine. It's your best buy in a true sports car.

Only $2,468.

Sunbeam Alpine
A ROOTES PRODUCT
SUNBEAM
Ask about our money saving Overseas Delivery Plan

McCOY MOTORS, INC.
119 SOUTH DIXIE PHONE 582-3555 LAKE WORTH

Color at the Track

What is the fascination which draws some 60,000 people to Sebring to watch the races?

The noise, the crowd, the excitement, thrills and the blood lust. But, say the people who pack the races, a surprising number come to admire the cars.

Many Lemans, the fantastic vision behind the race, is the reason, to admit that the long rows of the race itself, with cars roaring by, can be crashing bore, particularly lagging in the last hour.

Then there is a spine-tingling Le Mans start as the drivers race their machines to their cars, they finish under the lights at night, with chance-passing the big silver cup and, also, crashes, spins and [illegible] in between.

Last year, four spectators and a driver were killed, bringing to nine the number killed in the years since the race began. Until then, no spectator ever had been injured.

A great percentage of those who come to the race are young, swinging and agency. This makes for excitement. The raceway is filled with contests, visits — food, souvenirs — and worthy, Sebring organizations, including the famed prize-winning Sebring high school band, get on their big fund-raising efforts of the year in the months.

It is the time of year when all the relatives you ever had decide this is the time to come pay you a visit and use your spare room.

And AWAY we GO!



Three Time Winners

OLIVER GENDEBIEN OF FRANCE, left, and Phil Hill, of California are the only three time winners of the 12 Hour. Here they are as they teamed together in 1961 to win in a Ferrari. They had won before with other team mates.



Band Leads Off in Pre-Race Ceremonies

SEBRING'S HIGHLY RATED High School Band again this year will play and march just before the flag is dropped for the start of the 12 Hour Grand Prix of Endurance.



THE FAMED JUAN MANUEL FANGIO, of Brazil, left, teamed with Eugenio Castellotti in 1956 in a Ferrari, to win. Manuel Fangio teamed with Jean Behra in 1957 and won again, to become a two-time winner. The second time it was in a Maserati 4.5 liter.

Founding Of City Result Fishing Trip

A fishing trip to Lake Jackson led to the establishment of Sebring on the shores of the lake. Water sports and lakes remain an important part of life.

George E. Sebring was looking for a possible town site when he came to Lake Jackson on a fishing trip in 1911. He was so impressed with the area that he immediately bought nine to 10 thousand acres of land and wired his son H. Orval Sebring to come at once to begin building a town.

Lake Jackson is one of the largest of the 115 lakes within Highlands County. It covers 6 square miles and lies entirely within the city limits. This spring fed lake has a white sand bottom that gradually slopes away from sand beaches and makes it ideal for swimming.

The great abundance of free swimming areas is one of the delights residents like to boast about. In the past two years state funds have been made available for boat ramps and work is underway developing new ramps on several of the county's lakes.

The United States Geological Survey maintains an office in Sebring and makes exhaustive studies of the lakes of the region. Survey officials report that many of the Highlands County lakes are relatively shallow, "but deep enough to run a boat."

Black bass, bream, catfish and speckled perch are the principal fish in the county's waters. A day's limit for bass would be 10 black bass, 35 bream and or perch.

The bass is an especially desirable fish for it often attains weights up to 12 and 16 pounds. Anglers consider the black bass a wily fish which presents a definite challenge to the sportsman. Fisherman use a variety of baits and techniques to catch bass.

Almost every Summer some Sebring boys capture very large catfish (more than 20 pounds) with their bare hands.

Through the schools' physical education classes and Summer recreation program almost every school child receives swimming instruction.

The Red Cross annually conducts adults swimming classes and reports a high attendance among persons over 60 years of age. For the non-swimmers Highlands County offers an abundance of clear, shallow water for wading.

The lakes might be divided into two groups — the "red" water lakes and the "white" water. Actually all the lakes are clear, but in some — the red water ones — the vegetation in and surrounding the lake deposits tanic acid in the water which gives it the color of strong tea.

Some of the lakes, however, have water clear as crystal.

Depth of the lake varies as much as 10 feet during the year. High point often comes in September, and many of the lakes are at their lowest in March.

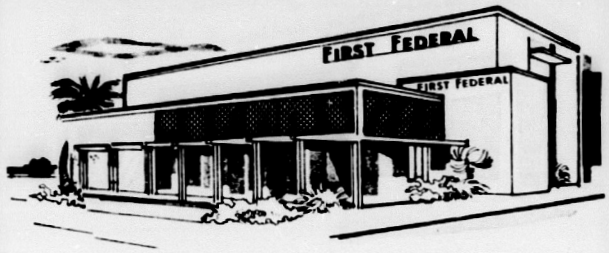

FIRST FEDERAL
SAVINGS & LOAN
ASSOCIATION OF SEBRING

SEBRING	AVON PARK	LAKE PLACID
Call	Direct Dial	Direct Dial
EV 5-0168	GL 3-4640	HO 5-6961

WELCOME



MODERN IN EVERY DETAIL





The officers, directors and employees of the First National Bank of Sebring extend a cordial welcome to visitors attending the 12 HOURS OF SEBRING, the week Sebring and Highlands County offers much for the year 'round resident. Excellent shopping facilities, schools, churches, and our natural resources blend to make this a truly wholesome area in which to live and play.

The First National Bank offers modern banking facilities and will assist you in any way when it comes to banking business.

We're glad to have you in Sebring and we cordially invite you back again soon.

1st NATIONAL BANK OF SEBRING

EV 5-0128

MEMBER FEDERAL DEPOSIT INSURANCE CORPORATION
FEDERAL RESERVE SYSTEM
HIGHLANDS COUNTY'S ONLY NATIONAL BANK

SEBRING AMERICAN, INC.



introduces
ITS REVOLUTIONARY
"HULL"
TRAILER
FOR THE DO-IT-YOURSELFER

Deluxe 18'9" Travel Trailer HULL
model H-185

A Beautiful Deluxe Travel Hull for the Do-It-Yourselfer

UNIT IS READY FOR THE ROAD

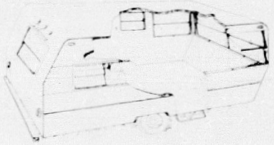

DEALER INQUIRIES WELCOME!

You are cordially invited to visit the factory Monday through Saturday noon.

SEBRING AMERICAN INC.
SEBRING INDUSTRIAL AIRPORT
P.O. BOX 716, SEBRING, FLORIDA 33870 Phone EV 5-6141

SEBRING CAB INC.
TELEPHONE ANSWERING SERVICE
EV 5-8242
SERVICE IN A FLASH! 2 WAY RADIO
SEBRING



Avon Park
Welcomes YOU

On behalf of the residents and City Officials of Avon Park, I extend a cordial invitation to the readers of the edition to come and visit Avon Park. Avon Park ideally located in the picturesque ridge area of Florida. Beautiful citrus groves can be seen for miles and miles set off with a sprinkling of lakes, numerous churches excellent schools, modern shopping facilities and a friendly atmosphere blend together to make you want to live in Avon Park. Our natural resources are all one could ask for. Yes, outdoor life is fun in Avon Park.

E. A. DeLaney, Mayor

FOR COMPLETE DETAILS ABOUT AVON PARK
WRITE OR CALL
CHAMBER OF COMMERCE
AVON PARK, FLORIDA



CITY OF AVON PARK

E. A. DeLaney, Sr., Mayor; Clarence F. King, Chrman of Council

Councilmen
J. R. Duggan, Jr., Vice Pres. — Andrew R. Scott — Lucile A. Shockley, City Clerk-Auditor — L. Adams, Building Inspector — W. W. Giddens, Fire Chief
Durrah Martin — Wayne W. Albright — Hue E. Nunnallee, City Attorney — C. Carroll, Chief of Police



Journalist

BERNARD CARTER, of France, editor of the European edition of Sports Car Graphic, and a member of the cast of the movie Grand Prix, will be in Sebring to cover for his publication again this year.



Titled Driver

BARON VON HONSTEIN, Porsche factory competition manager and a winner of the Mille Miglia in a Porsche, will be here with the fleet of 12 Porsches which are entered in the 12 Hour Grand Prix. He will not be driving.



LARRY KULAK AND HARRY GRAY, left to right, were the first winners of the 12-Hour Grand Prix of Endurance. This was in 1952 and they drove a Frazer Nash.

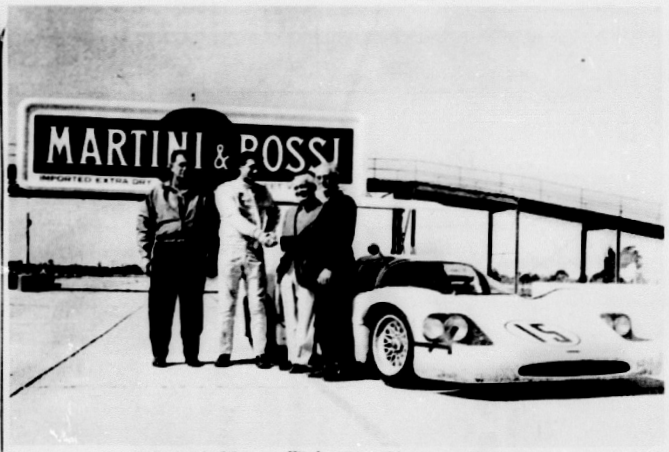

Sebring's Mayor Welcomes Chaparral Driver

SEBRING CITY OFFICIALS threw out the welcome mat when the Chaparral people showed up in February for a few practice spins. Left to right here are Malcolm McAdam, head of the Sebring Firemen's race committee; driver Jim Hall, Alec Ulmann and Mayor J. A. Butler, who extends a welcoming hand. Chaparral was the only car to come for an early practice period this year.

PAST WINNERS — SEBRING 12 HOURS — SEBRING CIRCUIT

World Championship Auto Race of Endurance

December 31, 1950—six hour race, 401.7 miles (tie). Speed 66.95 mph.
Cadillac-Allard—Fred Wacker and Frank Burnell.
Cadillac-Allard—Jay Davidson and George Weaver.
Index of Performance:
Crosley Hot Shot—Fritz Koster and Bobby Deshon, 288.3 miles.

March 15, 1952—12 hours, 754 miles. Speed 62.83 mph.
Frazer Nash—Harry Grey and Larry Kulok.
Index of Performance:
DB—Rene Bonnet, Steve Lansing, Ward Morehouse, 676 miles.

March 8, 1953—12 hours, 899.6 miles. Speed 74.96 mph.
Cunningham C4R—John Fitch and Phil Walters.
Index of Performance:
DB Panhard—Rene Bonnet and Ward Morehouse.

March 7, 1954—12 hours, 883.6 miles. Speed 73.63 mph.
OSCA—Stirling Moss and Bill Lloyd.
Index of Performance: OSCA—Stirling Moss and Bill Lloyd, 883.6 miles.

March 13, 1955—12 hours, 946.4 miles. Speed 78.86 mph.
D Jaguar—Mike Hawthorn and Phil Walters.
Index of Performance: Ferrari—Phil Hill, Carroll Shelby, 946.3 miles.

March 24, 1956—12 hours, 1,008.8 miles. Speed 84.07 mph.
Ferrari—Juan Manuel Fangio and Eugenio Castiotti.
Index of Performance:
Porsche—Baron Huschke von Hanstein, Hans Hermann, 946.4 miles.

March 23, 1957—12 hours, 1,024.4 miles. Speed 85.36 mph.
Maserati 4.5 liter—Juan Manuel Fangio and Jean Behra.
Index of Performance:
Porsche Spyder—Art Bunker and Charlie Wallace, 962 miles.

March 22, 1958—12 hours, 1,040 miles. Speed 86.6 mph.
Ferrari—Peter Collins and Phil Hill.
Index of Performance:
OSCA—Alejandro and Isabelle de Tomaso, Robert Ferguson, 910 miles.
Grand touring winner: Ferrari—Paul O'Shea, Bruce Kessler, 930.8 miles.

March 21, 1959—12 hours, 977.6 miles. Speed 81.466 mph.
Ferrari—Phil Hill, Oliver Gendebien, Dan Gurney, Chuck Daigh.
Index of Performance: DB—Paul Armagnac, Gerald Laureau, 842.4 miles.
Grand touring winner: Ferrari—Ritchie Ginther, Howard Hively, 889.2 miles.

March 26, 1960—12 hours, 1,019.2 miles. Speed 84.933 mph.
Porsche—Oliver Gendebien and Hans Hermann.
Index of Performance: OSCA—John Bentley and Jack Gordon, 884.0 miles.
Grand touring winner: Ferrari—Scarlatti, Serena Abate, 930.8 miles.

March 25, 1961—12 hours, 1,092 miles. Speed 90.7 mph.
Ferrari—Phil Hill, Oliver Gendebien.
Index of Performance:
OSCA—Porsche—Bob Holbert, Roger Penske, 1,034.8 miles.
Grand touring winner: Ferrari—Denise McCluggage, 951.6 miles.
Fastest lap: Moss, Maserati, Lap No. 24, 3 min., 13.02 sec., 96.9 mph.

March 24, 1962—12 hours, 1,071.2 miles. Speed 89.142 mph.
Ferrari—Joe Bonnier, Lucien Bianchi.
Index of Performance:
Porsche—Bruce Jennings, Frank kand, Bill Wuesthoff, 1,014 miles.
Grand touring winner: Ferrari—Phil Hill, Oliver Gendebein, 1,019.2 miles.

MARCH 23, 1963—12 hours, 1,086.8 miles, 209 laps. Speed 90.391 mph.
1st Overall: Ferrari—John Surtees, England; Ludovico Scarfiotti, Italy.
Index of Performance: Ferrari No. 30—Surtees and Scarfiotti.
Prototype: Ferrari No. 30—Surtees and Scarfiotti.
Grand touring winner: Ferrari—No. 24, Roger Penske, Penn.; Augie Pabst, Wisc.
Fastest lap: John Surtees, Ferrari, lap No. 23 and 30, 3 min., 11.4 sec., 97.805 mph.

March 31, 1964—12 hours, 1112.8 miles, 214 laps. Speed 92.364 mph.
1st Overall: Ferrari No. 22—Mike Parkes, England; Umberto Maglioli, Italy.
Protype: Ferrari No. 22—Parkes and Maglioli.
Grand Touring Winner: No. 10 Ford-Cobra—Dan Gurney, Calif.; Bob Johnson, Ohio.
Fastest Lap: John Surtees, England, Ferrari No. 21, Lap No. 126, 3 min., 6.2 sec., 100.539 mph.

MARCH 27, 1965—12 hours, 1019.2 miles, 196 Laps. Speed 84.723 mph.
1st Overall: Chaparral No. 3—Jim Hall, Texas; Hap Sharp, Texas.
Grand Touring Winner: No. 11 Ford GT-40—Bruce McLaren, New Zealand; Ken Miles, Calif.
Fastest Lap: Jim Hall, Texas, Chaparral No. 3, Lap No. 15, 2 min., 59.3 sec., 104.41 mph.

MARCH 26, 1966—12 hours, 1185.8 miles, 228 laps. Speed 98.631
1st Overall, No. 1 Ford XI—Ken Miles, California; Lloyd Ruby, Kansas.
1st Prototype (over 2 lt.): No. 1 Ford XI—Ken Miles, Lloyd Ruby.
1st Prototype (under 2 lt.): No. 52 Porsche—Hans Herrmann, Germany; Joe Buzzetta, N.Y.
1st Sports: No. 6 Cobra—Bob Grossman, N.Y.; Ed. Lowther, Pa.
1st Grand Touring: No. 9 Chevrolet Stingray—Ben Moore, Pa.; George Wintersteen, Pa.
Fastest Lap: (Also circuit record) Dan Gurney, Calif., Lap No. 18, 2 min., 54.8 sec., 107.89 mph.

CUSTOM HOMES
K. D. GRUBB
Building Contractor
PHONE EX 5-7-48
940 S. LAKEVIEW
SEBRING, FLORIDA

ATTENTION: RACE FANS!
WHILE IN SEBRING, VISIT OUR LOUNGE LOCATED JUST NORTH OF HIGHLANDS COUNTY AT INTERSECTION U.S. 27 TRUCK STOP
POLK
IMPERIAL LOUNGE
PACKAGE GOODS
FROSTPROOF, Florida 635-4576

VOLKSWAGON & PORSCHE SPECIALIST
KONI SHOCKS BOSCH IGNITION
CYCLONE EXHAUST
GIESSEN'S ENCO
TWO BLOCKS SOUTH OF SEARS
3301 SOUTH DIXIE HWY.
WEST PALM BEACH, FLA.
NO ENGLISH CAR REPAIRS, AND PLEASE NO OLD JUNKERS OF ANY KIND
CALL FOR APPOINTMENT
Put A TIGER In Your TANK
OWNER RUDOLF GIESSEN
PHONE 832-9261

JOHN NORTH
IMPORT MOTOR PARTS
425 OKEECHOBEE RD. WEST PALM BEACH 833-0839
Regional Beck Distributor
FOREIGN CAR PARTS & ACCESSORIES
Wholesale & Retail
Lucas, Bosch, Marelli, Classic, Carello, Lestaston, Import RAC, AMCO, Roni, Glenn's, Mixo

RACE FANS . . .
DON'T FIGHT TRAFFIC!
FLY $8 ROUND TRIP ($4 one way)
Plan now to park your car at the Avon Park Municipal Airport and fly direct to the Sebring Airport and the "12 HOURS OF SEBRING." You can stay as long as you want and return anytime. You also get to see the entire race track and you don't have to fight traffic congestion. Go the easy way. Call for complete details. Flights at 8 A.M.
MARRS AIRCRAFT
AVON PARK MUNICIPAL AIRPORT GL 3-6534

THE "BIG" CAR BUY-OF-THE-YEAR!
"BIG" FORD
AT THE PRICE OF THE YEAR!
$1913
EQUIPPED with big 150 HP economy 6 cyl., padded dash & visors, back-up lites, 2-spd windshield wipers/washers, seat belts, arm rests, fully carpeted, emergency flasher, etc. State & local taxes & transportation charges additional.
John MATTHEWS
1500 N. DIXIE WEST PALM BEACH
832 8401

THE MGB: IT WILL TEACH YOU ALL THERE IS TO KNOW ABOUT SPORTS CARS
The MGB is what sports cars are all about. Equipped with a 1798 cc competition engine, the "B" will eat up a standing quarter of a mile in less than 19 seconds. Big disc brakes bring you down to an easy, fade-free stop. Firm racing suspension and rack and pinion steering lets you corner hard, fast, precisely. But owning a "B" isn't all racing about. There are other pleasures to taste. English leather bucket seats, roll-up windows, hinged side vents, lockable trunk, snug removable top, room in the back for extra gear or extra passenger. The MGB—America's best selling sports car.
GULF STREAM MOTORS
900 SOUTH OLIVE 832-4155
WEST PALM BEACH

The Town of Lake Placid extends a cordial welcome to the many people in Highlands County this week.
It is our hope that while you are in the Ridge area you will come and see for yourself what has made Lake Placid the friendly place it is. You will like the beautiful scenery, the lakes and opportunities the Town has to offer.
Write or call our Chamber of Commerce for further information about the beautiful Lake Placid Ridge Section of Florida.
Alfred C. Moretz
Mayor
The Town Of Lake Placid



The sponsors of this page extend an invitation to you to come to Highlands County—any part of it—and visit around and see for yourselves the many advantages offered for business, for investment or just plain living in the sun in your retirement years.

Most of our residents derive their livelihood from citrus, cattle, vegetable and flower growing, tourism, or service suppying the needs of these and other industries. If you are still on the make, you are not too late to buy land for ranching, or to set an orange grove. The record shows that citrus groves of Highlands County suffer less cold damage than any other in the state. Result has been Highlands gets the top dollar for its fruit, and for the last several years has had more to sell than any other producing area of the state of comparable size.

But, if you are not interested in money, read on, anyway. For here in this favored lake and hill country of Central Florida you will find a mecca for those lucky enough to play for a living. You can fish, golf, swim, boat—or just play lazy and do nothing more strenuous than to snooze in the hammock.

In any event, come and see us.

HARDER HALL HOTEL
5 Lakeview Dr. EV 5-0151

SEBRING AUTO PARTS
311 N. Pine EV 5-0104

LAKE PLACID INSURANCE AGENCY
Interlake Blvd. HO 5-2361

LAKE PLACID FIRESTONE STORE
Interlake Blvd. HO 5-3711

McCLURE FURNITURE STORE
30 S. Commerce EV 5-8644

McCORD'S BUSINESS MACHINES
309 N. Pine EV 5-0401

MI-LADY'S BEAUTY SALON
Mrs. Dot Ruggles, Owner-Manager

HOBBY HILL FLORISTS, INC.
39 N. Ridgewood Dr. EV 5-8049

PAGE'S STANDARD STATION
121 N. Ridgewood Dr. EV 5-0941

ROLLISON'S GROCERY
DeSoto City EV 5-6003

POLK AUTO PARTS INC.
126 W. Main GL 3-3191

SEBRING SHORES GOLF & COUNTRY CLUB
603 Lake Sebring Dr. EV 5-0837

AVON PARK RESTAURANT
Pizza-Spaghetti GL 3-4020

TRIANGLE DRIVE-IN RESTAURANT
US Alt 27 N EV 5-8847

WALTER K. McGRATH, REALTOR-APPRAISER
4 Circle EV 5-7137

AVON CITRUS BANK
2 W. Main GL 3-3111

A & W DRIVE-IN
722 W. Main - Avon Park GL 3-6529

SOUTHERNAIRE MOTEL
Hwy. 27 S. - Avon Park GL 3-3165

BRAXTON'S DISCOUNT TIRES & BATTERIES
Hwy. 27 N. - Avon Park GL 3-4050

CENTRAL FLA. ASPHALT & MATERIALS, INC.
310 Lake Isis Ave. GL 3-3556

CHICK-N-TREAT
904 W. Main GL 3-6559

CIRCLE PACKAGE STORE
CHARLIE'S OUTBOARD
ROBBINS SINCLAIR SERVICE
AVON MOTEL
HART'S AUTO PARTS
JOHN'S PURE OIL SERVICE
THE STEEL PRODUCTS
AVON GARDENS FLORIST
SHARON MOTEL
SMITH'S SUNOCO SERVICE
GREEN'S SURPLUS STORE
SMITH SHEET METAL & ROOFING
TIP TOP DRIVE IN
WOLFF'S SPORTSMAN CENTER
HUNTER'S SUPER MARKET
TAYLOR & SONS CITRUS & HARVESTING SERVICE
SEBRING PAINT CENTER
TROPICAL HOTEL
JOHNSON'S GARAGE
ALLSTATE INSURANCE CO.
KIDDIE SHOP
HARVEY'S BAR-B-QUE
TRIANGLE PACKAGE STORE
STEPHENSON FUNERAL HOME
HARVEY'S TRANSFER & STORAGE
BORDER'S SERVICE STATION
HALL'S DRY CLEANERS & LAUNDRY
SEBRING WELDING & TANK COMPANY
KING HARDWARE CO.
PADDOCK'S GARAGE
W. G. YOUNG, BUILDING CONTRACTOR
ANNETTE'S SHOP INC.
BERT'S WELDING & REPAIR
CARSON PROPERTIES
D & J AUTO & TRUC[illegible]
GWENDA LEE SHOP
HOPER'S CUSTOM DRAPERIES
IDA'S GIFT SHOP
KAY'S RESTAURANT
NAN-CES-O-WEE DINING ROOM

FLORIDA HOME JUICE COMPANY
FLO - CAL COMPANY
Avon Park, Florida

WRIGHT'S PACKAGE STORE
205 W. Main - Avon Park GL 3-3056

TOMMY'S BODY SHOP
1199 W. Walnut GL 3-3353

FISHER'S RESTAURANT
101 Circle EV 5-8348

HIGHLANDS AMOCO SERVICE
Hwy. 27 S EV 5-7847

HIGHLANDS FURNITURE CO., INC.
Your Badcock Dealer for Avon Park and Sebring

YORK MOTEL
US 27 S EV 5-8901

CITY DRUG STORE, INC.
200 Circle EV 5-0341

BAYLESS INSURANCE AGENCY, INC.
12 Circle EV 5-8340

FIRST BANK OF LAKE PLACID
Interlake Blvd HO 5-4461

CRUTCHFIELD CITRUS CARETAKING SERVICE
34 E. Center EV 5-0721

BAILEY-HAUGHTON MOTORS, INC.
41 S. Ridgewood Dr. EV 5-0159

BUTLER & STILL MILLWORK & BUILDING SUPPLY
507 N. Ridgewood Dr. EV 5-8247

HILLCREST NURSING HOME
602 W. Church GL 3-3657

DUTTON'S APPLIANCES
100 Circle EV 5-0944

SOUTH RIDGE ABSTRACT & TITLE CO.
204 S. Commerce EV 5-0181

SEBRING BODY WORKS
Maple EV 5-7347

SOUTH FLORIDA MOTOR CO.
401 N. Pine EV 5-0245

KENILWORTH LODGE
S. Lakeview Dr. EV 5-0111

HIGHLANDS SCHOOL FOR GIRLS
Pinecrest GL 3-3181

COOPER & SON AUTOMATIC TRANSMISSION SPECIALISTS SERVICE & REPAIR
Hwy. 27 S EV 5-0059

HIGHLANDS POULTRY FARM
Alt US 27 N EV 5-7654

ART'S AUTO PARTS
217 N. Ridgewood Dr. EV 5-0157

SUNNY RIDGE GROVES
811 Hawthorne EV 5-0784

MEMBER OF AUDIT BUREAU CIRCULATIONS

AVON PARK SUN

Home of The South Florida Junior College

WEATHER REPORT BY J. WILKY COTHRAN

VOLUME XLIII NUMBER 23 AVON PARK, FLORIDA 33825 — THURSDAY, APRIL 6, 1967 GL 3-4351 GL 3-4355 10c PER COPY



Avon Park Residents To Decide Future Of Bandstand

Many individuals and groups are concerned about the future of the Bandshell on the Mall. Some believe that the old building has already served its purpose and should be removed from its present site. Others claim that the Bandshell is a historic landmark and should be repaired and left on the Mall.

Regardless of the action to be taken, the City Council is attempting to do the impossible — please everybody. All interested parties have been invited to voice their opinions at the next Council meeting, Monday night, April 10 at 7:30. The Council also agreed to withhold further action until the local High School DCT Club had completed a survey to voice local opinions.

As of this writing the DCT Club has questioned and tabulated the answers of 100 people, and the results are as follows. Repair the bandstand and leave it on the Mall yes 40, no 30. Remove and transfer to Donaldson Park 18. Demolish 12.

The survey is scheduled to be completed and submitted to the City Clerk Friday, April 7.

Examination For Post Office Jobs Re-opened

The Board of U. S. Civil Service Examiners has announced that the examination for postal Clerk and City Carrier has been reopened for Avon Park. The examination is also opened for the other following cities in this area: Auburndale, Babson Park, Bartow, Bowling Green, Bradley, Davenport, Eagle Lake, Eaton Park, Fort Meade, Frostproof, Haines City, Highlands, Lake Alfred, Lakeland, Lake Placid, Lake Wales, Mulberry, Polk City, Sebring, Wauchula, and Winter Haven.

The register established as a result of this examination will be used for filling vacancies at the above post offices in the State of Florida. The register established as a result of this examination will supersede all previous registers established for Substitute clerk and Substitute Carrier for all post offices under this announcement. Persons who received eligible ratings dated on or after July 1, 1966, will be carried forward to the new register when it is established.

The written test will be held in Avon Park and Lakeland, Florida. Starting salary is $2.64 per hour.

To apply, submit Card Form 2000 AB, showing the title of examination and the number of the announcement. Forms may be obtained from any post office, or from the board of U. S. Civil service Examiners, Main Post Office Building, Atlanta, Ga. 30304.

County Road Dept. To Be Reorganized

Plans for a complete overhauling of the administration of the county road system were disclosed Tuesday at the meeting of Highlands County board of commissioners.

Jim Pearce will continue as road superintendent under the plan which is to go into operation on May 1. A few details are still being threshed out, but these can easily be settled before the first of May, Commissioner Earl Crutchfield said in opening the presentation at Tuesday's board meeting.

Principal feature of the reorganization is the division of the entire county into three work units.

Unit 1, which includes commission districts 1 and 5, will be based in Avon Park with Virgil Mills as foreman.

Unit 2, which includes commission districts 2 and 3, will be based in Sebring and Junior Waldron will be foreman.

Unit 3, based in Lake Placid, will have all of district 4 in it. The foreman will be Hatchell Edgemon.

Al White is to become assistant superintendent and Don McGee is moving into the shop.

For several years the board of commissioners has been moving toward a unified county road program. In arranging the establishment of the three units Crutchfield said this will enable better utilization of personnel and equipment.

The board is to receive monthly reports on materials used in road work and running cost estimates will be maintained on all road and bridge projects.

The monthly financial statements will not be limited to the road and bridge fund. Beginning May 1, the board members are to receive brief monthly reviews of the condition of each of the county's major funds. At the present the board is receiving quarterly reviews.

The board set 8 A.M. Friday for an informal session to complete details of the new work units and monthly reports.

Zoning Act

County Attorney Hue Nunnallee was authorized by the commissioners to advertise intention of this county to seek special legislation providing for county-wide zoning.

Nunnallee said he had been in contact with Dade County Representative Jess Yarborough, who is a zoning consultant and recognized as a specialist in the field. Yarborough has drafted a zoning law which he plans to introduce as a general bill (state-wide application) in the current session of the Legislature.

The commissioners, led by Jean Whitaker, quickly voiced desire to proceed with a special act—which they pointed out is far more easily passed than general legislation.

Nunnallee said the Yarborough act is an "excellent bill" and he would favor submitting it as the special Highlands County bill, but he urged the commissioners to give it careful study. "You are going to have considerable opposition," he warned.

Whitaker responded, "This is enabling legislation. We don't intend to put this on the people, bam. But we can't do anything with the bill. I'd say let's get this act so we can do something."

Bond Issue Endorsed

Clerk Earl Rich told the board that State Road Board Member D. R. Crane had sent a letter to the State Road Department endorsing a plan to market a bond issue to finance the four-laning of Highway 27.

The bond issue would pledge Highlands County's share of secondary road funds to assist in completing the four-laning of the 35 miles of 27 in Highlands County that now is two-laned. A sale of $4 million worth of bonds would re-finance an early 1960's bond issue and leave a little over $3 million for the Highway 27 project.

One of the Highway 27 safety problems will receive special attention, Commissioner Whitaker reported. He has invited the state road safety engineer to inspect the intersection of State 17 and 27. He said it is difficult to see the road at this intersection at night and had wondered whether installation of mercury vapor lights might not be a good safety measure.

Commissioner Ben McGee complained that panhandlers are turning road signs around. "A stop sign facing the wrong direction is not much help," he observed. He received the board's permission to try new ways of fixing the signs in place.

Miss Lelia Langford, who owns lands along the Kissimmee River and the Central and Southern Florida Flood Control canal, asked the board's assistance in obtaining a bridge to 100 acres of her land now accessible only by water. Attorney Nunnallee told her the commissioners have no jurisdiction at all in a dispute between the flood control district and a private land owner.

Other Business

In other business Tuesday the board gave tentative approval to a re-plat of a portion of Sun 'N Lake Estates and promised to accept a deed for an extension of Sun 'n Lake Boulevard if the deed is accompanied by a letter stating the developer's intention to build the road from private funds.

Tentative approval was granted a plat of a new subdivision which is to be known as Sebring Hills Addition.

Cooperation was promised in a hyacinth and floating grass extermination program in the Lake Josephine-Jackson Watershed area. Jim Alderman and Sam Polston appeared to request help.

Approval was granted a Health Department request for installation of new telephones in the newly constructed Mental Retardation and Mental Health offices in the annex.

The board authorized sending sharp letters to suppliers of some faculty equipment. Chairman McIntyre said he had been promised immediate help when steering arms began breaking on the county's new dump trucks, but the factory representative has not appeared and the commissioners expressed concern about the county truck drivers' safety.

The new broom purchased for use on a county tractor has torn on each use, the commissioners complained.

The report of the canvassing board for the March 28 election was accepted.

The two banks which serve as depositories for the race track bond funds—St. Petersburg Bank and Trust and First Park Bank of Pinellas Park—were re-named in a formal resolution.

The Veterans of Foreign Wars Post of Sgt. Ray Homes returned unsigned a lease to the county-owned building it had sought to lease for a home. The lease provides that the Avon Park Ladies sign now on the building is to remain there, and the VFW post objects to this portion of the agreement.

The board agreed to exchange right-of ways for a road in River Ridge Ranches. Glenn Murphy, who recently purchased 40 acres in the area, offereed to give land for a road at one side of his property if the county would release claim to a strip which bisects his property.

The board promised to investigate charges that a garbage franchise is being violated. Commissioner Crutchfield said he had received complaints about increases in prices and decreases in service.

Harold Callaway Sets New School Record In 100-Yard Dash Thursday

Harold Callaway set a new school record and beat the best time in the state in the 100-yard dash here at a five team track meet last Thursday afternoon sprinting the distance in 9.6 seconds to best his own record of 9.8 set last year. The lied Devil speedster also took a first place in the 220-yard run and the 440-yard run events with times of 22.8 seconds and 53.1 seconds.

This afternoon (Thursday) the Red Devils will compete in th Highlands County track meet in Sebring against the Blue Streaks and Lake Placid. The Devils are favored to take the tri-school meet which is set to start at 3:30.

The Mulberry Panthrs won the meet, however, with a total of 85 2-3 points and Fort Meade came in second with 76 1-6 points. The Red Devils placed third with 64 2-3 points. Hardee was fourth with 19 points, and Sebring came in last with 13½ points.

Other firsts for Avon Park were Kenny Dixon's 2 minute, 7 second running of the half mile event and the mile relay team composed of Earl Sims, Jim Williams, Robert Wallace, and Kenny Dixon winning with a time of 3 minutes, 45.5-10 seconds.

The Red Devils didn't take any second place points. The 8 80-yard relay team of Leotis McNeil, Jim Burrescia, Jim Williams and Earl Sims took third place with a time of one minute, 41 1-10 seconds. The sprint medley relay team also took third place. Running that event for Avon Park was Shon Smutty Callaway, Burrescia, and McNeil with a time of 2 minutes, 13 5-10 seconds.

Bobby Barben took third place in th 440-yard run and tied for third place in the 220-yard dash. Barben also took fifth place in the discus throw. Earl Sims and Charles Magenheimer came in third in the broad jump and high jump respectively and Ulysses Brown tied for third place in the pole vaulting.

Earl Cothran took fourth place in the mile run and Harold Callaway tossed the shot good enough for fourth place for a total of 17 points for the afternoon.

Brown also had a three-way tie for fifth place in the 120-yard high hurdles and fifth place in the 180-yard low hurdles.



Edward Cannon Killed In Vietnam Thurs.

PFC. Edward E. Cannon U. S. Marine from Avon Park, age 19, was killed in action March 30 in Quang Tri Republic, Vietnam, according to word received by his mother Mrs. Stanley Planeta.

His body will be returned to Avon Park for burial within the next week or 10 days. Mizelle Funeral Home will have charge of funeral arrangements which will be announced later.

He was born in Avon Park Oct. 6, 1948 and is a twin brother of PFC. Robert R. Cannon who is stationed at Camp Pendelton, Calif. His brother Joseph is with the U.S. Army at Camranh Bay Vietnam at present. Edward enlisted in service while a senior in A.P.H.S.

He was a member of the Baptist Church. His father was the late Lester Cannon.

Survivors include his mother Mary A. and step-father Stanley Planeta of Avon Park. Besides his twin brother Robert R. Cannon are James and Michael Stephen of Avon Park and three sisters, Mrs. Edith Henesey, West Palm Beach, Mrs. Evelyn Coleman Sampsop, Ala., and Mrs. Janice Parker of Avon Park.

A committee composed of Guy Garrett, Jimmie Singletary and Larry Albritton are promoting a memorial fund for Pfc Edward Cannon Avon Park Vietnam casualty who was killed in action Mar. 30.

Containers for contributions have been established in various places throughout the city.

Devils Meet Wauchula Here Saturday Night

The Red Devils took a 4-2 win from Winter Haven here at Head Field last Tuesday night behind the 2-hit pitching of Emmitt Money who struck out 16 of the Blue Devil batters as he posted his fifth mound win of the season.

The hard-throwing right-hander held the Winter Haven team hitless until the fifth inning when the visitors put together two singles to push over two runs.

Avon Park collected four hits off losing hurler David Garrett. Robert Sizemore singled and scored in the bottom of the fourth frame. Money singled in the third inning and scored along with Lemler who was safe on an error. Carl Barnes singled in the fourth inning and Joe Strickler drove in Money with a single in the last of the fifth.

The Winter Haven team made 6 errors as the Red Devils forced the infield to throw the ball around to keep the Avon Park runners from stealing their way around the bases.

The Red Devils came up with four miscues themselves. Three errors were made in the third frame but no runs scored. The fourth error came in the fifth when the Devil catcher dropped the third strike to allow the batter to reach first.

Avon Park will be home to Wauchula Saturday night starting at 7:30 and will travel to Sebring next Tuesday night to try and take a second win from the Streaks.

* * *

Red Devil hurler Hoppy Rewis pitched seven innings of no-hit ball last Thursday night as the Avon Park baseball team racked up its seventh win of the season with a 4-0 shut-out of the Lake Placid nine.

The righthanded senior struck out fifteen batters while posting his third mound win against only one loss since Lake Placid batter drew a walk and only one other batter got on base as the Red Devils played errorless ball.

The Avon Park batters only got two hits off losing hurler Ronnie Eckles. Rewis doubled in two runs in the bottom of the sixth and Dean Lemler singled in that same inning.

The Red Devils scored their first run in the last of the second. Rewis walked, went to second on an an error, took third on another throwing error, and stole home.

The other three Avon Park runs came in the sixth. Billy Richards walked and was followed by Lemler's single. Money bunted them both down and Carl Barnes was safe on a fielder's choice. Then Rewis drove in his two runs before th side was retired.

The Devils will host Wauchula here at Head Field Saturday night and will travel to Sebring for a second match with the Streaks next Tuesday night.

J. Paxton Hill, Jr. Recommended For 'Pride Employees' Award

John Paxton Hill, Jr. a graduate of Avon Park High School, Tri State College, Florida State University and Georgia Institute of Technology and holds a B.S. degree in Electrical Engineering and Electronics Engineering. He is the Responsible Engineer for the Pyrotechnics Installation Building at Kennedy Space Center and is directly associated with the Apollo program. He is the son of Paxton and Patti Hill, 516 S. Highlands Ave.

He was recommended for the Pride Employee's Award for his tireless efforts without thought of personal gain but rather to accomplish the job at hand in a minimum time period, to accommodate the 204 Review Board investigating panels in their task.

Mr. Hill directed the re-



Test engineer John Paxton Hill, Jr., Merritt Island, receives a 'Pride' Award from James L. Pearce, director of Apollo CSM Operations, North American Aviation, Inc., Slace and Information Systems Division, Florida Facility. Award shown on his left.

work and preparation of the MAC Couch Room in the PIB to accommodate Dr. Kelley's needs to carry out his investigation of the Astronauts space suits.

He did an outstanding job in designing and directing the fabrication of two Z Couches and a plexiglass floor for use on S/C012. The Z couches accommodated ease of technician personnel movement in removing the spacecraft couches without danger of destroying spacecraft configuration evidence needed by the investigating panels.

Mr. Hill is married and resides with his wife and son on Merritt Island.

Thieme To Direct Information Services at FARP

Don Thieme has been promoted to Director of Information Services for the Florida Alcoholic Rehabilitation Program.

Thieme joined the FARP in January 1966 as Information Officer. He succeeds Wade H. Edwards who has become the new Public Relations Director of the Florida Hospital Association.

Under Thieme's leadership, Information Services will continue to educate Floridians on the many aspects of alcoholism and what the state has to offer an estimated 180,000 problem drinkers.

Thieme and his wife Carole live in avon Park where both have taken an active part in the community. Thieme is choir director of the Our Lady of Grace Catholic Church and a member of the Highlands County Messiah Society. He also participated in last falls "Red stocking Revue" variety show.

Carole is a local art teacher who has assited various organizations in artistic endeavors. She also teaches catechism at Our Lady of Grace.

Both Thiemes were graduated from Auburn University, Auburn, Ala. They have one child, Donald, II.

Panthers To Host Lake Sumter In Avon Park

Thursday night in Avon Park, South Florida junior college will attempt to break in to the win column as they host Lake Sumter junior college of Leesburg. Lake Sumter won a close 5-3 ball game in Leesburg earlier Saturday night, the Panthers will tangle with St. Petersburg junior college at 7:30 at Firemen's Field in Sebring. The Panthers lost a double header to St. Pete in St. Pete by 6-2 and 10-3 scores.

The Panthers, using inexperienced boys with a few experienced ones have shown steady improvement. Pitching, which was the number one problem has improved with Ronnie Jackson, Fred McCall, and Roy McMillan showing much improvement after fighting sore arms earlier. Ted Butler did a good job of relief holding Brevard to 2 runs in 6 innings.

Ronnie Jackson will start Thursday against Lake Sumter and Roy McMillan will open against St. Pete.

Validation Suit File In Circuit Court

Suit for validation of the $1 million race track bond issue has been filed in Circuit Court on behalf of Highlands County Board of Public Instruction.

Hearing on the suit is set for 2 P.M. on Thursday, Apr. 20.

In the 1965 session of the Legislature the Highlands school board obtained a special act enabling it to sell up to $1 million worth of certificates of indebtedness pledging income from the state racing tax for repayment.

The legislation specified that the bond proceeds would be used for school construction. The suit filed last week states that the bond money would be part of the funds needed for the multi-project building program recommended by the State Department of Education.

The suit enumerates the projects—new high schools and new elementary schools and additions and remodeling on older schools—and estimates the cost for the whole as $4,312,114.

The race track bonds are to be issued in denominations of $5,000, to run for 20 years and interest is not to exceed 6 per cent.

At its March meeting the school board authorized its fiscal consultant, Wainwright & Ramsey, to proceed to sale. Presumpably the sale will be held later this spring.

New Corporations Filed In County

Secretary of State Tom Adams today announced the chartering of the following corporation:

Highlands County Cattlemen's association, Inc., county agents office, Post Office Building, Sebring, Florida 33870 (Highlands County) filed Mar. 28, 1967 by Andrew B. Jackson, Esq., Post office Box 488, Lake Placid. Fla. Purpose: to consider for consideration of Highlands County Cattlemen and other persons interested in the cattle industry in Highlands County and to work for the general well being of the cattle industry in general and of the cattle industry in Highlands County, Fla. Subscribers: R. C. Drenel, post office box 388, Bombing Range Rd., Avon Park, Marvin Kahn, Post Office Box 367, North Lakeview Drive, Sebring; Bert Harris, Jr., Post Office Box 209, Sebring; all of Florida.

South Florida Cable Television Corp. 1085 West main Street, Avon Park, Fla. (Highlands County) Auth. Stock: 100 shares of com. of no par value, filed Mar. 24, 1967, dealing in Cable television. Incorporators: W. Clark Swanson, Jr., Avon Park, Fla. Harry Lee, Roberta C. Broomhall, both Sebring, fla., filed by Harry lee, 20 South Commerce St., Sebring, Fla.

Swanco cable Communications Corp. 1085 West Main St. Avon Park, Fla. (Highlands County) Auth. stock: 100 shares of Com. of no par value, filed Mar. 24, 1967, dealing in Cable television, communications, etc. Incorporators: W. Clark Swanson, Jr., Avon Park, Fla., Harry Lee, Roberta C. Broomhall, both Sebring, Fla., filed by Harry lee, 20 S. Commerce St., Sebring, Fla.

Inservice Training

The second session of an inservice training program on school integration will be held in Highlands County schools on April 18. A consultant and staff from University of Miami will visit in secondary classes with special attention to the classes in language arts.

Funds for special helps for teachers working in newly integrated classes are provided through the 1964 Civil Rights Act.

Avon Park Gets Cigarette Tax

Don Meiklejohn, director of the State beverage dept., reports that net cigarette tax collections for the month of February, 1967 amounted to $5,005,085.84 of this amount $1,587,394.58 will go to the state general revenue fund and the remaining $3,417,691.26 will be distributed to qualified municipalities.

Avon Park received **$6,280.62**, Lake Placid **$1,839.09** and Sebring **$7,904.91**.

The Avon Park Sun

A John H. Perry Newspaper

Established 1919 At Avon Park, Florida

Published Every Thursday

Office 203 West Main Street

GL 3-4355 — Phones — GL 3-4351

Edward Carter — Publisher

Subscription — $4.00 Per Year In Advance

NATIONAL NEWSPAPER ASSOCIATION 1967 AFFILIATE MEMBER

FLORIDA PRESS ASSOCIATION



DCT Student At Work

Jimmy Lipscomb, A.P.H.S. senior works as stock clerk at the local Kwik Check Super market. Young Lipscomb earns high school credit and minimum wages while gaining work experience with the giant Florida Winn-Dixie Corporation.

Local DCT students have earned approximately $16,000 since September and will probably finish out the present school term with earnings of about $21,000 and some 20,000 hours of on-the-job training.



Highlands Community Concert Association will present the fourth and last concert of their series, Saturday, Apr. 8, at 8 P.M. in the Avon Park High School Auditorium.

The beautiful young American mezzo soprano Helen Vanni will be featured.

The Meetropolitan Opera has found Helen Vanni an almost indispensable performer who can fill any mezzo role in the company's reportory. She has mastered an impressive variety of operatic roles, oratorios and recital program which have won her enthusiastic critical praise and wide popular favor.

Mr. Buford Jasper, President of the Highlands Community Concert Association has called a meeting of the Board of Directors, Thursday, Apr. 6, at 7:30 P.M. at the South Florida Junior College to plan the coming Membership drive in May.

All Board Members are urged to attend and other interested members are invited to attend this meeting.

WILBUR BOYD
Says "Thanks" For Your Vote



"I Will Always Remember That Public Offices Belong To The People, Thanks So Much."

(Paid Political Adv.)

Letter To Editor

Office of Highlands County Commissioners
Sebring, Florida
Avon Park Sun
Gentlemen

The February 22nd edition of the Avon Park Sun provided this writer with some interesting "fictional" reading. I am referring to the article concerning the Highlands County Humane Society.

I would like to preface my remarks by saying that I am certain that the founders and supporters of this agency are most sincere in their work, but some investigating should be done.

This past November 14th my husband brought a pup home from the shelter, a little black and brown female of the "Heinz" variety, about four months old. Although the newspaper article stated, "We make no charge for adoption", my husband paid $5.00. The original price asked by the attendant had been $25.00, this was refused. Then the attendant thought my husband "looked like a kind man and would give the dog a good home", he let my husband have her for $5.00. He explained that the difference of $20.00 was for speying the dog. He would give a receipt that could be taken to either of the Vets connected with the shelter and they would spey the dog. This in itself seems highly irregular, when you pay for a dog you should be able to take it to the vet of your choice.

Later the same evening we got the dog, while playing with her I felt lumps under fur, upon closer inspection we found her to be infested with ticks. I pulled seven ticks the size of split peas from her plus six more of a smaller size. She also had a strip down her back that felt like sand varying from ¼" to almost an inch wide from the base of her neck to her tail, this was solid ticks.

The following Wednesday we took her to the Vet to have her speyed, dipped for ticks and wormed, which was also very necessary. We got her home on Friday and Saturday she was back to the hospital only to learn that she had distemper.

As the shelter attendant had said, "we would give the dog a good home", we tried to cure her which consisted of numerous visits to the Vet's and medication twice a day every day since, which has totalled $103.25 to this moment.

I firmly feel that there has been gross neglect in the operation of the shelter. It would seem that every animal should be dipped, or at least dusted for ticks before you would permit an animal to be released. Furthermore, I feel that every animal should have a physical check by one of your two vets before released and at the time of the examination the rabies shot be administered and the purchaser could pay the shelter for the price of the shot. Our dog never had rabies shot because neither of the two vets we took her to thought she could stand the reaction of the shot.

This is not our first experience with a dog from a shelter, we have had dogs from shelters in other parts of the country and never had such an experience. We wanted just a pet, not a dog for breeding purposes, no we have always felt we could give a rejected dog the love and care needed by any warm blooded animal and it need not be a pure blooded animal. After all, how many of us are "pure blooded"?

Our dog's hind quarters have become weak and at times she needs help to get to her feet. My husband took her with him this morning, she will be left at the Vet's and he will put her "to sleep". This will cost only $5.00 more. So here we are, right back where we were before November 14th, no dog.

Sincerely,
Mrs. John J. McCosker

Mrs. Renfro New Assistant C of C Secretary

"Bobbie" (Mrs. Thomas) Renfro assumes her new role as assistant secretary at the local Chamber of Commerce on Monday, Apr. 3. She replaces Mrs. J. E. (Anne) Johnson, who has been employed by the Chamber since last May.

Mrs. Renfro is a 1961 graduate of Avon Park high school; she is living with her husband's parents, Mr. and Mrs. L. A. Renfro, while he is in training at Ft. Ord, Calif.

The Renfros were residents of Athens, Tennessee, before this move. Thomas is an employee of Morrison's Cafeterias, in the food service division.

FOUNDERS Clubs will meet Thursday, Apr. 13 at the home of Mrs. Robert Barben, 304 S. DeLaney Ave., at 9:30 A.M.

Mrrs. W. C. Touchton will be moderator of a panel discussion "Getting Set for Summer in your Garden."

James Rehrer Home After Cruise In Mediterranean Sea With Navy

STG-3 James Rehrer, Sonar Technician with the U.S. Navy, son of Judge and Mrs. Mervin Rehrer is home on furlough after a five month deployment in the Mediterranean Sea.

On board the USS Johnston DD 821 they left port Sept. 29, 1966 for a five month cruise in the Mediterranean Sea.

After a week at sea, the ship arrived in Gibralter, Spain to relieve the ships on their return to the United States. Upon completion on turnover the Johnston then spent two weeks operating off the coast of Northern Italy before tieing up at Naples, Italy for the weekend.

The time spent in Naples was enjoyed by the entire crew due to the fact it was the first liberty they had had in three weeks.

Leaving Naples they then set sail for the warmer climates of the Red Sea, making a short fuel stop in Sudda Bay, Crete. The Johnston made her transit through the Suez Canal on Nov. 2 which took approximately thirty-six hours.

The next port was the small British owned country of Aden. After receiving fuel they steamed for the far shores of the Persian Gulf, bordered by the countries of Iran and Saudia Arabia.

The ship then spent two weeks operating with two ships from Iran, a British Destroyer and a British submarine in Anti-submarine exercises. They received liberty in Kharg Island which was the first land the crew had seen in twenty-five days. Jim said "It sure felt good to put your feet on solid ground again." Kharg Island is mostly used by ships as a refueling stop, although they have somewhat of a naval base which offered limited entertainment.

Their Thanksgiving was shared with the HMS Mowhawk in Bahrein, in the land of camels and Arabs. This port turned out to be more than they expected. Many people read from books describing the people of the far eastern countries but one would hardly expect to see a nation still in the image that existed some three hundred years ago. The people of Arabia still use the camel as the most trusted mode of transportation.

On Nov. 29, they pulled out and headed for Aden once again. While at sea, Jim joined a four piece band which went by the name of the "Jolly J Four." Upon arrival in Aden they played for an officers party which everyone enjoyed.

After Aden they sailed south to Assab, Ethiopia for a four day stay. The "Jolly J Four" played at the American Embassy and they were advised this is the first time that modern music of America had ever been played there.

Their next port was Jiddah, Saudia Arabia midway up the Red Sea. The crew was welcomed with open arms by the people of the America Embassy, TWA and families of American people living within the compounds of different U.S. Corporations set up there.

The entire crew was invited into homes for Christmas dinner and good hospitality. By far, this was one of the most favorite ports. One of the most sought after article of the crew, was gold. The price was quite reasonable and the weight ranged from ten to twenty-two carats.

On Dec. 30 and 31, they once again made the transit northward through the Suez Canal, toward Beirut, Lebanon. Once again the band performed and appeared to be gratefully received.

They departed Beirut on the 2nd and steamed into Naples. They spent one week in Naples before going to Gibralter where they thought they were to be relieved.

Upon arrival, they learned the relief ship would be one week late and they were delayed a week in the Mediterrean. Although they were detained from going home and were quite upset they made the best of it and pulled into Palma, Mallorca, which is a small Spanish owned Island off the mainland off Spain. One week later they were relieved by another destroyer in Rota, Spain and from there began the trip home. Home is port in Charleston, S. C. where they arrived the 9th of February and were most happy to see familiar people of America.

By the end of the cruise the following statistics were noted: Miles steamed, 19,789; fuel used, 1,406,968 gal; meals served, 64,811; coffee, 1,305 lbs; sugar, 2,146 lbs; milk, 6,531 gals; potatoes, 21,041 lbs. (10 ton); meat used, 10,824 lbs.; candy bars sold, 943; value of postage stamps sold, $1,119.; number of cigarettes sold, 26,000 packs.

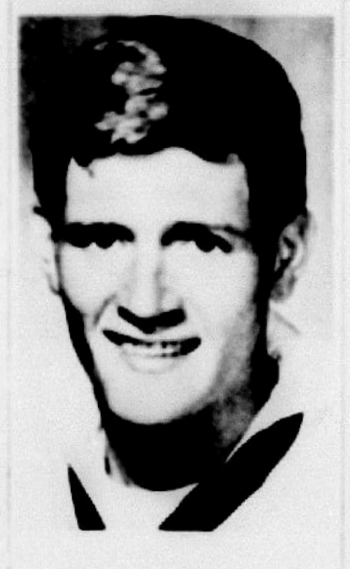

JAMES REHRER

Parents Urged To Register First Term Children

Pre School Round Up
Avon Elementary School
April 3, 1967
Dear Parents

You are urged to bring your child who will be a beginner in our school next year to the Avon Elementary School office on Wednesday, April 12 for registration for the 1967-68 school term. Pupils with names beginning with letters "A" through "L" inclusive please come at 9:00 A.M. and pupils with names beginning with letters "M" through "Z" at 10:30 A.M. If it is impossible to register the child that morning it is permissable to come in the afternoon.

The Highlands County Health Department will not be here this year to give physical check-ups to the children. This will have to be taken care of by a private physician. If any parent finds he is unable to have this done by a private physician he may take the child to the health department in the city hall basement on Wednesday mornings. Forms will be provided for this purpose on the day of registration.

Be sure to bring with you to the school office on April 12 a copy of the child's birth certificate or accurate evidence of age. No child will be allowed to enter the first grade without evidence or proof of age. All children entering school this fall must be six years old on or before January 1, 1968.

Respectfully,
Geo. A. Kelsey,
Principal, Avon Elementary school.

ROTARY CLUB NEWS

Program Chairman Roy Seims introduced Dr. Robert G. Dean, Chairman, Department of Coastal Engineering of the University of Florida. Doctor Dean is an expert in the field of Oceanography, holding degrees from the University of California, M. I. T., and, more importantly, (according to Hue Nunnallee) Texas A & M College.

Doctor Dean explained that one of the greatest problems facing mankind is the inability of food production to keep pace with the population explosion. While this problem is not so obvious in this country, two-thirds of the present population of the world is inadequately fed, and in several countries in Asia starvation of large numbers is the rule rather than the exception. In 1800 there were about one billion people in the world, by 1930 this figure had doubled, and in 1967 there are approximately three billion people living. Food production has increased about one per cent each year while population increases about two per cent. An example of what is happening is that 30 years ago Latin America was a big exporter of grain, but with a population growth higher than the world average, has now become an importer.

With these facts in mind, it is necessajy that we more and more turn to the oceans as a source of food. The present utilizaton of these resources is incomplete and inadequate, and the U. S. is lagging in development of this type. Russian fishing techniques are much more sophisticated than ours. They fish in well-organized fleets, and even have a submarine designed for fisheries research.

Though the photosynthetic process by means of which plants grow and produce food is essentially the same on land and in water, plant life is far less dominant in water than on land. Most of the ocean flora is microscopic in size, the most important plants being the diatoms which are about 1-100 of an inch in diameter buy are the beginning of the food chain of the sea. The diatons serve as food for very small animals which in turn feed larger animals, and so on until the large sea animals utilized by man are developed.

Doctor Dean suggested that artificial agitation of the waters to produce an "upwelling" characteristic of the ocean off the coast of Peru could serve as a means to increase the productivity of the sea. Also, it would be wise to promote the utilization of smaller organisms for human food than now are eaten, and to greatly increase the use of fish meal which is a high protein concentrate and can be utilized in much the same way as flour or corn meal. A number of slides depicting experimental vessels and oceanographic methods were shown.

Reported by
W. A. Stallard.

EPISCOPAL CHURCH

Episcopal Church Women are reminded of the regular monthly meeting, Wednesday Apr. 12, with hostesses Mrs. Demos Mandis, Mrs. Harry Baker and Mrs. A. C. wester, Sr.

Garden Club Will Have Plant Exchange Apr. 20

A plant exchange will be held by the Federation of Garden Clubs April 20 from 8:00 till 11:00 A.M. on the Mall in front of the Jacaranda Hotel.

Bring plants and exchange them for others or just come and get a plant without exchange. No charge is made.

The public is invited and a good display is expected.

Mrs. R. J. Rutherford and Helen Baker are in charge.

WORLD'S FIRST FIBER GLASS TIRE! BY ARMSTRONG

The Safest Tire that ever hit the road is here!



FIVE STAR

From Armstrong and Owens Corning research —

Up to twice the mileage

30% stronger . . . safer!

Famous Armstrong Safety Grip!

Wells Motor Co.
Avon Park

BUILDING FOR THE FUTURE

1810 APR 67 M P 33



1802 APR 67 M P 33

Accounts Insured Up to $15,000

Moms Know Everything
Especially about Savings . . .

Deposits Made by the 10th Earn Interest from the First

Mother is always ready to lend a helping hand where it's needed. And she knows how much of a helping hand a tidy sum of savings can be . . . and how much easier it is to save when you start saving young. That's why she opens interest-bearing Savings Accounts at our bank, for her youngsters.

FIRST FEDERAL SAVINGS AND LOAN ASSOCIATION OF HARDEE COUNTY

U.S. 17 NORTH — WAUCHULA

They Had a High Old Time at the Twelve Hours of Sebring



Man, You Better Believe it, This Is the Neatest
A Typical Student Group Lives it Up in the Camping Area



The View from the Skyride Was the Greatest and Very Popular
It Was Just the Thing for Those Who Wanted Something "Different"



Sebringite Beth Stephens Models for Vogue
John Bevis, Representing Governor, is with Her



The Stars and Bars of the Confederacy Proudly Waved
Lots of Flags and Watchers on Cartops Were in Camping Area



Let There Be Music, Country Style
Time Out from the Roar of the Cars



. . . And the Salesman said it was easy as 1-2-3 to Put up This Tent
This Camper's Little World is Falling in All Around Him



Traffic Was a Never Ending Thing at the Martini-Rossi Bridge
Here Russ Albritton of the Sheriff's Auxiliary Directs Cars



It Was Shutterbug Heaven as the Crowd Swarmed Over the Track by the Pits
A Short Time Later the Racing Cars were Roaring Along this Stretch

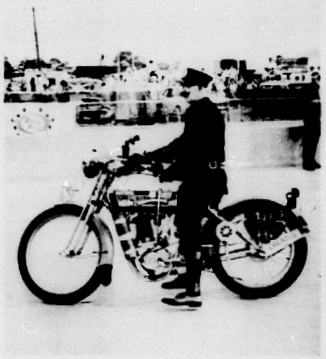

Shades of the Keystone Cops! Holy Toledo!
Everett L. Moody Puts Arcadia on the Map This Way



No Man's Land Ditch Keeps Cars from Parking Against Fence
Double-Purposed, it's the Place to Throw Your Empty Bottles and Cans

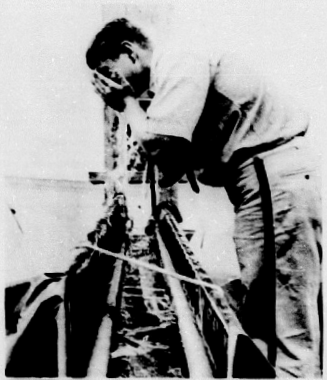

Cold but Bracing Were Sea Scout Facilities
Clifford Ficke, Coral Gables, Washes Face

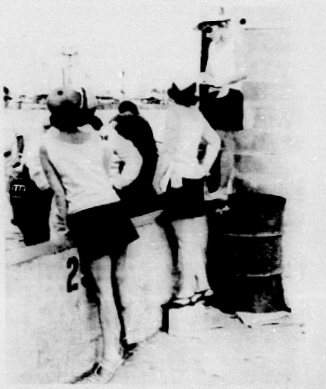

Miniskirted Pit Crew Were Right in Style
This Wilmington, Del., Group Found Them Comfy

Alumni Assn. Prepares For Annual Banquet

The Highlands County University of Florida Alumni Association in a recent Board Meeting began plans for their Annual banquet.

The Annual Banquet is tentatively planned for the last of April. Mr. Marvin Kahn, General Chairman of the Banquet and Program Committee, is presently negotiating with an outstanding speaker from the University of Florida to be the guest speaker. The final date will be announced when the speaker makes final acceptance.

Mr. Frank Bryant, Chairman of the Scholarship Committee is presently working with the Highlands County Schools to select an outstanding Senior to receive a scholarship to the University of Florida.

Mr. Russ Albritton, is in charge of attendance for the Banquet and will be responsible for inviting all University of Florida Alumni in Highlands County to the Banquet.

Billy Cason is presently preparing a list of outstanding 11th grade students in Highlands County who will be invited as special guests to the Banquet.

More information will be released when final plans are established. we look forward to seeing all U of F Alumni there.



JUDITH ANN WALKER

Judith Ann Walker and Bobby Hart Announce Engagement This Week

Mr. and Mrs. J. C. Walker announce the engagement and approaching marriage of Judith Ann Walker to Bobby E. Hart, son of Mr. and Mrs. Sellers Hart of Morganfield, Ky.

The bride-elect is a graduate of Avon Park High School, and formerly employed by Carolina Telephone and Telegraph Co., in Fayetteville, N. C.

Mr. Hart is a graduate of Morganfield High School, Morganfield, Ky., and is presently stationed at Fort Bragg, N.C., serving in the U.S. Army.

The wedding is planned for the first part of May.

J. A. Sikes Has 56th Wedding Anniversary

Congratulations to Mr. and Mrs. J. A. Sikes on their 56 wedding anniversary.

They were wed in April, 1911 and have been residents of Avon Park since 1913.

They are the proud parents of 4 children, 15 grandchildren and 13 great grandchildren.

No special celebration is planned.

Mrs. Worden To Attend Meeting

Anne Belle Worden, Executive Secretary of the Avon Park Chamber of Commerce will attend the Florida Chamber of Commerce Executives meeting in Palm Beach, Apr. 8 through the 11.

Junior Woman's Fashion Show Will Feature Hawaii Theme On April 15

Mention Hawaii to most Americans, and you conjure up visions of lazy days on palm-fringed beaches, swimming, surfing, sunning, and bikini-clad beauties, along with lissome hula dancers.

Well, the Avon Park Junior Woman's Club members are busy finalizing plans whereby the guests will see some of these Hawaiian scenes right here in our city—in the tropics of the U.S. mainland! The place to be on Saturday evening, April 15th, at 8 P.M. is the Avon Elementary Cafetorium in order to "Relax Awhile, Hawaiian Style". Tickets for your trip are $1.00 for adults, and 50 cents for children, considerably less than for the real McCoy! Plans for this annual fashion show are gaining momentum as they progress.

Fifteen lovelys will model fashions from Eaton's, Stephanie's, and Tatum & Johnson's, as Mrs. Anna Belle Worden describes each outfit. Mrs. Nell Roberts is the final model to be named.

Mrs. Grace Smith, of Sebring, has generously supplied Holiday Magic Cosmetics for those models who wish it for the showing. Mrs. Smith and her helpers will apply or assist models with the cosmetics if they choose to wear the Holiday Magic brand. Aside from being elegible for door prizes from the Junior Woman's Club, those attending the fashion show may also sign up to win a prize of Holiday Magic Informative Cosmetics from Mrs Smith.

Clad in mu-mus and other Hawaiian-type dress, the following club members will serve refreshments for the affair: Betty Heckard; Barbara Cribb; Cheryl Guerndt; Bobbie Maddox; Betty Ivey; Carolyn Ross; Harriet King; Sandy Mattox; Wilma Strange; Dorothy Fry; and Dorothy Overlaur.

Why not round up a mu mu or a bright "island" shirt for yourself, and be there for the fun and relaxation — only a little over a week now til show time!



SEE ANY ERRORS???—Can you find any mistakes on the poster being held up by Mrs. Nell Roberts, member of the Junior Woman's Club? Well, it just so happens that this poster does not have any intentional errors on it, but there are four (4) around Avon Park in the stores that do. The first person to find the 4 errors on four different posters and to call GL 3-4937 by Thursday, April 13, will win a prize. The winner will be announced at the Junior Woman's Fashion Show on Saturday, April 15, at the Avon Elementary Cafetorium. — (Sun Photo)

Sun Ray News

Well another week, plenty of clouds and very little rain for our area. Everyone is really spending a lot of time watering their lawns and flowers.

I would like to thank so many for their concern and inquiries as to the hospitalization of my father. He is now home and will soon be up and around again. I am sorry I did not get the article in the paper last week and hope it will be the last time I have to miss.

The community service rendered by Barracks 2906 World War I, USA, Inc. in cooperation with the Mid-State Tuberculosis and Respiratory Assoc., was well received by the people of Sun Ray. there were 102 people who took advantage of this service and we really thank these people who appeared for the X-ray examination.

The Red Cross Drive in Sun Ray netted $127.85. Mrs. wm. Hamilton, Chairman of the drive wishes to thank all those who contributed and all who helped with the canvassing. Those who solicited were Mrs. Harold Allen, Mrs. Claud Bice, Mrs. Clarence Cook, Mrs. George Jewell, Mrs. R. T. Haines, Mrs. Earl B. Hanyen, Mrs. Ralph Neilson, Mrs. L. N. Watson, Mrs. EAROL Russell, Mrs. Mabel Watson, E. L. Crofutt, Mark Foster, and John Reoch.

Returning to Sun Ray after a long absence is Mr. and Mrs. Jesse VanRiper of Flat Rock, Mich. They are renting a home belonging to the Lindsey Tripletts on Princeton Avenue. They plan to be in Sun Ray for 3 months.

We are certainly happy to hear that Fred Kurzenhauser has returned home after his stay at Lakeland General Hospital. He is doing fine.

Last Tuesday, Mrs. Loleta Mauldin spent the day in Bartow where she visited with her Aunt who is in the Bartow Memorial Hospital. She reports she is doing as well as can be expected.

The Earl Ames and Mr. and Mrs. B. H. Rowe spent last Thursday in Ft. Myers, Port Charlotte, and Punta Gorda. While in the area they stopped to see former Sun Ray residents Mr. and Mrs. Al Tuggle.

Mr. and Mrs. Judy Mauldin and son Timmy with Bob Stone and children Jill, Carl and Glen spent the Easter Holidays in Key West. They stayed at Southern Most Motel and enjoyed swimming, sight seeing and fishing. On their return Sunday they had dinner with Mr. and Mrs. Willis Rhoden of Babson Park.

The Louis J. Smiths of Stanley Ave., visited with several friends in tampa, Ft. myers and Sarasota last week. Visitors at their home last Monday were Mr. and Mrs. Herman Winters of Dayton, Ohio.

Visitors of Mr. and Mrs. Lewis Spring of Walter Avenue is his brother and family Mr. and Mrs. Lyman spring and daughter Maureen of Warsaw, N. Y. Also down for a visit is Mr. and Mrs. John Sprig of Syracuse, N. Y.

Mr. and Mrs. Stanley Gryskiewicz of Raymond Avenue were entertained in honor of their wedding anniversary with dinner in Sebring. Mr. and Mrs. John Reoch were the host.

We are all sorry to hear of the passing of a former neighbor and friend, Mr. O'Steen in Sebring Last week. While in Sun Ray they lived on Princeton Ave.

Guests at the home of Mr. and Mrs. E. Miller were Mr. and Mrs. Fenton Baird of Delevan, N. Y., who are vacationing in Haines city. Accompanying the Bairds were Dr. and Mrs. Raymond May of Alden, N. Y., who are spending the Easter Holidays with them.

Mr. and Mrs. Stanley Gryskiewicz, Sr., of Raymond Ave., went to Stetson University in Deland to be with their son and his Bride to be. They celebrated their anniversary with the couple and also made plans for the coming wedding which will take place on June 10.

Mr. and Mrs. H. F. LeRoy moved Wednesday to their Mobile Home at 46 Bonifee Circle at Lake Bonny Mobile Home Park in Lakeland. All their friends are invited to call. Their home at 223 Charles Street is for sale.

Friday night, Mr. and Mrs. Stanley Gryskiewicz entertained Mr. and Mrs. Jean Martell and their son, wife and daughter the Martells from Long Island.

Mr. and Mrs. Ralph Jewell and daughter Vickie of Ravana, Ohio visited at the home of Mr. and Mrs. C. C. Strader last week.

On Friday Mr. and Mrs. Jessie Van Riper visited with Mr. and Mrs. Wesley Crooks. Monday they visited with Mr. and Mrs. Jack Dawson of Crystal River.

Mr. and Mrs. E. "Jerry" Miller entertained Mr. and Mrs. Carl E. Miller of Lancaster, N. Y. While here they visited Bok Tower and attended a game between the Detroit Tigers and the Philadelphia Phillies. They spent 3 days here before leaving for their home in Lancaster.

Fay Gordon Attends Home Economic Meet

Miss Fay Gordon, Home Economist with the Florida power Corporation attended the Home Economic business meeting in Tampa Friday evening. This was the forty-fifth meeting of the Florida Home Economic Association.

Miss Polly Murray, Home Economics speaker used the topic "Put a Little Spice in Your Life" for her talk.

Speaker, Mrs. Satenig S. St. Marie, manager of Education and consumers Relations with J. C. Penny Co., spoke on "Professional Awareness for Our Future".

Moving consultant, Mrs. Charlotte Will, of United Van Lines, spoke on "Families on the Move".

Dr. Russell Mawby, Vice President, programs, with W. K. Kellogg Foundations spoke on "Future Begins Now".

Miss Jane Creel, Director of Home Economics with Lever Bros., spoke on "Break-through in Products".

Dr. Margaret C. Browne, director of Home Economics with the United States Department of Agriculture spoke on Agriculture.

RECOVERY, INC.

Recovery, Inc., an international organization devoted to the prevention of relapses in former mental patients and chronicity in nervous patients, will open a local goup at the Y.A.C. Religious Education Bldg., Congregational Church on Forrest Ave., Avon Park, according to an announcement from Recovery headquarters in Chicago, Ill. The first of regular weekly meetings will be held on Thursday April 6, at 8 P.M.

Recovery, Inc., was founded in 1937 by the late Dr. Axraham A. Low at the University of Illionis Medical School. Local units are now established in thirty states and Canada. These groups meet on a regular weekly basis, providing people with a systematic method of self-help.

ADVANTAGES OF POWER EQUIPMENT. A man, carrying a pack on his back, will consume 20,000 man-hours moving 1,000 tons a mile; 1 man with a wheelbarrow, 10,000 hours; a five-ton truck, 50 man-hours; a pipe line, two man hours.

The highest spot (Mt. Whitney) and the lowest spot (Death Valley) in the original 48 states can each be seen from Dante's View, on a clear day.

Group Decorate For Chamber Banquet

Even though the annual Chamber of Commerce banquet will be held in the banquet room of Griffin's Restaurant, there will be rain! That very sure prediction comes from Mrs. Anne Johnson, Mrs. Betty Peeples, Mrs. Ophelia Rhizer, Mrs. Helen Tuten, and Mrs. Bobbie Renfro, who are doing the decorations for the event.

Don't let the rain scare you off from the Thursday dinner, set to begin at 7 P.M., for it won't be much, and along with it will be umbrellas, flowers, butterflies, and other scenes of spring. The ladies chose "April Showers Bring May Flowers" for the theme. Mrs. Nell Roberts, of Ridge Florist, will provide the arrangement for the speaker's table.

R. J. Barben will MC the event, and the speaker will be Woodrow Todd, from the Clearwater Chamber of Commerce. Last minute tickets may be purchased at the door, so grab an umbrella and get going — Griffin's Banquet Room on April 6th!

DURHAM

Jimmy Durham, age 17, died suddenly Monday in Bridgeport, Ala.

Born in Alabama Jimmy had lived in Avon Park for the past 9 years. He was a student and worshiped at the Nazarene Church.

Survivors include his parents, Mr. and Mr. Nathaniel Durham, two ssters, Kathy and Gwen Durham all of Avon Park.

Third Concert Held In Lake Placid Sunday

The Community Concert Association presented the New York Sextet in their third concert of the season at the Lake Placid High School Auditorium, Sunday, April 2, to a large receptive audience.

Buford Jasper, president of the association, introduced the sextet.

Edmond Karlsrud, bass-baritone, in the group created the entire peoduction. They presented one of the most varied and popular programs in the realm of group singing, with their duets, trios, quartets and the entire ensemble in a program of great art songs, operatic selections, folk songs, spirituals and hits of the Broadway stage.

All the artists are now most experienced in concert performance, musical fields, Broadway productions, television and opera.

Each group of numbers were highly applauded throughout the program. After repeated curtain calls, they generously responded with three encores, each outstanding. "The Sleigh — a snow song — reminding northerners of the "snow", "Saga of Deaf Women", humorous and delightful and last the famous "Welch Lullaby, All through the Night".

The fourth and last program of the series will be given this Saturday night April 8 at 8:00 P.M. at the Avon Park High School Auditorium, featuring Helen Vanni, mezzo-soprano.

Plans are under way for another series of concerts which will be announced at a later date.

Avon Personals

By Happy Strom

House guests at the home of Mr. and Mrs. Donald Eastman of East Maine St., over Easter weekend were Mr. and Mrs. Richard Current of Greensboro, N. C., and Mr. and Mrs. John Eastman and daughters, Susan and Nancy and son Johnathan from Bloomington, Ill., also the Gordon Conlisks from Crystal River, and their children Tom, Abagail and Denise.

The Seymour Browns on Lake Byrd had as their guests over Easter week, Mr. and Mrs. John L. Brown and sons, Scott, Jeffrey and Steven from Detroit, Mich., and Mr. and Mrs. Henry Chavey and children Susan and Tom from Livonia, Mich.

Mr. and Mrs. John Ruggio of 315 S. Verona have returned to their northern home in Hartford, Mich., after spending the winter months here.

Mr. and Mrs. C. C. Wilcken of West Church St., have returned to their northern home in Davenport, Iowa.

Mr. and Mrs. Ray Duthie of Elkhart, Ind., who have been vacationing at Pompano Beach drove to Avon Park last Wednesday and spent a few days with his father Bob Duthie 301 E. Pine. They picked up Mrs. Johnson and Mrs. Leatherman who were visiting at the Glen Moulton and returned to Elkhart on Friday, Mar. 31.

Mrs. Harold Strom of lake Angelo was pleasantly surprised by Mr. and Mrs. Cecil Ross and three sons from Elkhart, Ind., who called to spend two evenings with her. Traveling in their camper which they parked in Highlands Hammock Camp grounds, they report the camp site as the best they had found enroute to Avon Park.

Word has been received from Mrs. Ruby Alexander, who recently visited her mother, Mrs. Bessie Rogers. Enroute to her home she visited her son and family, Chief and Mrs. James R. Alexander and children Rubina and Rusty for Easter in Charleston, S. C.

When she reached Mars Hill she had a letter from her other son Chief Andrew A. Alexander Jr., stating he and his family would be back in the states in July. They have been in the Far East for three and a half years. He is on the Admirals Staff of the 7th fleet. His wife and son live on an Island of Okinawa, they left Avon Park January 2, 1964 for this tour of duty, mostly in Vietnam. Chief Alexander and family spent 3 years in Scotland, Oct. '63 to Sept. '66.

Mrs. Alexander said, "It will be good to have them all home again."

Mrs. Eugene Hise, 114 N. Prospect St., entertained a number of guests who attended the Grand Prix races, at her home. They were, Mr. and Mrs. larry L. Crismond of Atlanta, Ga., her son Eugene Charles Hise Jr., of Oak Ridge, Tenn., and Ray Paine of Knoxville, Tenn.

Mel Bass, who has been in a New York hospital where he received corrective eye surgery, has now returned to his home, 129 N. Butler.

Mr. and Mrs. Carl McWhitley returned to their home in Warsaw, N. Y. Apr. 5, from the Avon Park Campground.

Mr. and Mrs. Floyd Lyon who spent part of the winter months at the Campground returned Apr. 4, to their northern home in Fairfield, Iowa.

Mr. and Mrs. James E. Fountain, of Brandon, announce the birth of a son, James Earl Jr., on Apr. 2 at Lakeland General Hospital.

Maternal grandparents are Mr. and Mrs. W. H. Prescott, of Sebring.

Mr. and Mrs. James Moore of Berrien Springs, Mich., spent the past week visiting at the home of Mr. and Mrs. Tom Clarke, 205 N. Lake Ave.

Mr. and Mrs. Fred Bolton, Verona St., will return to their northern home in Northfield, Mass., Sunday Apr. 9. They have spent the last five winters in Avon Park.

Ruby Alexander, hostess at boys dormitory at Mars Hill, College, N. C. spent the past week with her mother, Mrs. M. L. Rogers and sister Mrs. Mattie Powell.

She returned to the college and will remain for summer school.

Rev. Billie Holstein from Avon Park Campgrounds has returned north for the summer. she is making her first stop in Chattanooga, Tenn.

Mr. and Mrs. Fred Robinson, entertained at a Patio pot luck supper, at their home on W. Main St., Wednesday evening. This was in honor of their guests who will soon leave for the north. Their guests were, Mr. and Mrs. Ray Keppel, Macomb, Ill., Mr. and Mrs. Elmer Theiben, Brighton, Ill., Mrs. Frank Burrows and Mr. and Mrs. Lee Rich and daughter Linda and son David, Alton, Ill., Mr. and Mrs. Bland Nieukirk, Ind., Mr. and Mrs. Marvin Griffin, Mantee, Miss., Mr. and Mrs. Orvin Hollingsworth, Arlene Lane, Eva Nickerson, and louise Haunmann.

Mrs. Robinson also received many nice gifts from the guests as it was her birthday.

Mrs. Laura Heal and son and Miss Hilda Scott from Bunker Hill, Ill., who have spent three months in Avon Park and Mr. and Mrs. Roger Heal from Winter Haven were all dinner guests at the Wm. Lindley home on Thomas St., last Friday. Mr. and Mrs. Daniel Keiter from Avon Park, brought a winter visitor Mrs. W. I. Golden over to their home for an afternoon visit.

Mrs. G. L. Harrison and daughter Salie visited the Mike Harrisons in Tampa over the weekend. While in Tampa they attended the Tampa Philharmonic concert Friday night.

Judge Hollis L. Reeves of Nassau, N. Y. visited at the home of his siter, Mrs. G. L. Harrison on Monday.

Sunday, Mrs. Araminta Reynolds of Haines City, her son Judge Reeves of Nassau, N. Y. and her five daughters and their families, Mrs. George Jordon of Ocala, Mrs. Norval Doney of Winter Haven, Mrs. Earl Smith of Haines City, Mrs. G. L. Harrison of Avon Park and Mrs. Harvey Kelley of Frostproof enjoyed a family get-together at the home of Mrs. Harvey Kelley.

Mr. and Mrs. Hawley Fick from Broad Albin, N. Y. who have spent the passed two months with Mrs. Cora Wray, returned to their home, Mar. 31.

Pearl Todd Circle Meet

The Pearl Todd Circle of the Florida Ave., Baptist Church met in the home of Mrs. Shelton, Mar. 28 with 11 members and one guest present.

Mrs. Eric Lewis led the devotional and prayer was given by Mrs. Letha Rewis. Mrs. Leathy Batts presided over the business meeting.

The subject of the program was "Are Home Missions Needed", which was led by the program chairman, Mrs. Lester Miller. Those taking part in the program were Mrs. Lane, Mrs. Lewis and Mrs. Rewis.

Closing prayer by Mrs. Elisa Prevatt.

The hostess served delicious refreshments.

Card of Thanks

Due to the conditions in our home and to the extenuating circumstances, it will be absolutely impossible to acknowledge the hundreds of cards, letters, flowers and gifts which our wonderful friends have sent Patti. She appreciates each and everyone more than the sender will ever know. We are sure that we have the prayers of everyone, but it seems like all the prayers will be of no help here on this earth. Again, we thank all of you.

Patti and Paxton Hill

Reminder

A reminder to the people of Avon Park about the Chamber of Commerce banquet to be held at Griffins Restaurant Thursday night (tonight) at 7:00 P.M.

If you have not made a reservation, kindly call the Chamber of Commerce soon as possible.



MISS ANNA VILKAITAS of 718 Park Ave., Miss Ann Karrick, 503 Boyd Ave., Avon Park and Miss Pat Lagoni, 301 Lakeview Towers, Sebring have just returned from a fun cruise to Nassau aboard the S. S. Bahama Star, Eastern Steamship Lines' popular cruise ship.

Pinewood Derby

On Mar. 30, the annual "Pinewood Derby" race was held by Cub Pack 156 of Avon Park at the Congregational Church in Fellowship Hall.

Each year every member of the cub pack is given a "kit" consisting of a block of wood, 4 wheels, 4 nails and two wooden axels. The cub and his father, this being a father and son project, design and carve a model racing car using these materials and compete with others in a pinewood derby race run on a track provided by the Avon Park Lions Club.

There are four dens of cubs in the pack and each den first competes to determine a den winner then the den winners compete for the overall champion. Trophys are provided for each den winnr, the overall winner and the "best design."

The winners in this race were: Den 1, Randy Rich; Den 2, Ricky Spurlock; den 3, Jamie Tomlinson; Den 4, Frankie Worden.

The overall champion was Frankie Worden.

The winner for best design was Frankie Worden.

Other boys who make pinewood derby racers and raced them were Den 1, butch Farless, Larry Greene, Scott Miller; Den 2, David Cook, David Hamm, Tony King, Jan Johnson, Mike Taylor and Doyle Gaines; Den 3, Steve Childress, Walter Newton, gregg Hartt; den 4, Raleigh Turnbull, chuck Evans, Mike Evans and Mark Albright.

As this race took the place of a regular Pack meeting, achievement awards were also made. These were scott Miller, Wolf Badge; Jerry Fry, Denner bars; Scott Miller, assistant Denner Bars; Chuck Evans, Gold Arrow; Frankie Worden, Wolf Badge and Assistant Denner Bars.

BROWNIES

Brownie Troop 140 with their leaders, Mrs. Carol Smith and Mrs. Judy Krontz held a picnic at the Bombing Range on scout Tree Planting Day.

Forest Manager at the Bombing Range, Capt. Henry Smith assisted them in planting 50 pine trees as one of their projects, in the open range area. Capt. Smith gave the girls information about trees, how to tell their age and value and many more things which proved educational to the girls.

Those participating were Lynn Brown, Joan Johnston, Pamie Cason, Kayleen Krontz, Judy Smith, Martha Johnson, Pam Wooten and Junior Scout Ruth Ann Smith.

About one-fifth of our nation's people, or some 40 million, live in an almost-continuous city, reaching from southern New Hampshire into northern Virginia. This includes many cities in several states, and is often spoken of as megapolis (Greek for big city).

There are nine roads over the Alps, but only one that is open the year around.



"PINEWOO...
Left to righ...
Den No. 1;...
Den No. 2;...

Rev. and ... Knapp ... Festival

The Rector an... will be in Wa... our Red Devil... Cherry Blossom... ular Sunday se... on as usual w... Cyril Sturrup of... celebrating the... Communion ser... Herbert Mercrea... er from St. Mar... taking the 11 ... prayer and serm... Coffee hour ... Church school, ...

Next Sunday ... last call for the ... ring for the Epi... women.

April Vestry ... nesday the 12 ... office at 7:30 P.M.



GROUP OF ... land School, ...

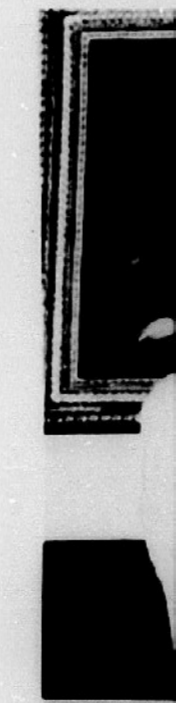

PART OF ... Highland S... visited the ... in March, 19...

A group of ... companied by ... Stokes from H... School in Avon ... recently visited ... Museum of A... as a class project...

They are study... ry and were es... ested in the Ren... ers.

The students ... a tour of the ... Museum to vie... which range from ... B. C. to the ... Docents from ... Museums Mem... gave gallery ta...



"PINEWOOD DERBY" Winners — Left to right: Randy Rich, winner Den No. 1; Ricky Spurlock, winner Den No. 2; Jamie Tomlinson, winner Den No. 3; and Frankie Worden, winner Den No. 4. Frankie was overall grand champion also winner of best designed car. — (Sun Photo)

Rev. and Mrs. Knapp Attend Festival

The Rector and Mrs. Knapp will be in Washington with our Red Devil Band for the Cherry Blossom Festival. Regular Sunday services will go on as usual with the Rev. Cyril Sturrup of Winter Haven celebrating the 7:30 and 9:30 Communion services, and Mr. Herbert Mercready, Lay Reader from St. Mary's Dade City, taking the 11 A.M. morning prayer and sermon.

Coffee hour as usual and Church school, on schedule.

Next Sunday will mark the last call for the UTO ingathering for the Episcopal Church women.

April Vestry meeting Wednesday the 12 in the Church office at 7:30 P.M.

Charles Coliot Died Friday

Charles Colinot, 88, died March 31.

He was born in Hancock County, Ill., and came to Avon Park from Trenton, Ga., on 1961. He was an interior decorator and a member of the Seventh Day Adventist Church.

Survivors include his widow, Mrs. Pansy H. Colinot; two daughters, Mrs. Mary Hughes, Avon Park and Mrs. Allen Alger, Calgary, Canada; one son, Willie E. Colinot, Tipp City, Ohio.

Funeral services were held at the Seventh Day Adventist Church Sunday April 2 at 3:00 P.M. with Elder Robert H. Kerr officiating.

Interment in Bougainvillea Cemetery.

Mizelle Funeral Home in charge of arrangements.

Ridge Area Assn. To Meet Monday

Ridge Area Association for retarded children will hold their annual meeting Monday April 10 at 8:00 P.M. at Ridge Area Day School in Avon Park.

Friends and parents should plan to attend.

American Legion Meet At Home

The American Legion Auxiliary will meet at the Post home on W. Bell St. Thursday at 8:00 P.M. April 6.

President Rena Smith will conduct the business meeting.

Candidates for Girls State will be present and tell why they want to go to Girl State.

Grace Boney is chairman in charge of Girl State.



GROUP OF STUDENTS from Highland School, Avon Park, visiting the Ringling Museum of Art (led by Mrs. Raymond Stokes), March, 1967.



PART OF GROUP of students from Highland School, Avon Park, who visited the Ringling Museum of Art in March, 1967. Left to right: Sherri Sherman, Bobbi Harrington, Allison Alexander, Mrs. Raymond Stokes, and Sue Roberts.

Highlands School Students Visit Ringling Museum Of Art

A group of 34 students accompanied by Mrs. Raymond Stokes from Highland High School in Avon Park, Florida, recently visited the Ringling Musueum of Art in Sarasota as a class project.

They are studying art history and were especially interested in the Renaissance masters.

The students were taken on a tour of the Ringling Art Museum to view the works which range from 4th century B. C. to the 20th century. Docents from the Ringling Museums Members Council gave gallery talks about the masterworks in the collection.

In addition, the young people visited the Asolo Theatre and the John Ringling Residence.

The Ringling Museum of Art maintains an education department to serve the educational system of the State of Florida. Thousands of students are brought to the Museum annually in school groups. Specially prepared art programs are provided to meet the needs and interests of the various groups.

In addition to the services offered at the Museum, circulating materials are shipped directly to the classrooms for study before or after a Museum visit. These include color filmstrips with written texts, slide talks with tape recorded text, art books, prints, and exhibitions covering such various subjects as graphic arts, Eskimo prints, creative photography, theaters and stages, and works by Matisse, Chagall, Miro, Picasso, Van Gogh and Winslow Homer.

There is no charge other than transportation on exhibitions and circulating materials, and students and teachers are admitted free at all times to the Ringling Museumn of Art.

Avon Park Lakes News

By Cynthia T. Calvert — Phone GL 3-6302

By Cynthia T. Calvert

Mr. and Mrs. Edwin Edwards from Plainfield, N. J., were guests of Mr. and Mrs. Angus Wicker last Wednesday.

Mr. and Mrs. J. A. Sammons and three children, Greg, polly and Sharon from La Grange, Illinois left Saturday after spending a week at the Lakes with Mrs. Sammons parents, Mr. and Mrs. Paul E. Bennett. Before leaving they visited Mrs. Nellie L. Chadwick in Clearwater and many other places of interest.

Mr. and Mrs. Charles Keys were business visitors in Lakeland last Wednesday.

Mrs. Charles Coburn and Mrs. Albert Schutt were hostesses for the card party at the club house last Tuesday, and served refreshments to the players.

Mr. and Mrs. Henry A. Smith of Milwaukee, Wisconsin were callers last Tuesday at the home of Mr. and Mrs. Harold Magill.

Mr. and Mrs. Daryl Elliot from Detroit, Michigan were callers last Monday at the home of mr. and Mrs. E. J. Rice.

Mr. and Mrs. J. M. Walker from Bradenton were overnight guests of Dr. and Mrs. J. W. Barnes last wednesday and Thursday.

Mr. and Mrs. Irving Chambers from Birmingham, Michigan and Mrs. Harvey Clifton from Miami were callers on Thursday at the home of Mr. and Mrs. Joseph J. Lynch.

Mr. and Mrs. Roy Grossenbach from Maysville, Kentucky who have been wintering at Auburndale were callers last Monday at the home of Mr. and Mrs. Paul J. Calvert.

Mr. and Mrs. Pete LaCorte and three sons, Gary, Tommie and Steve from Inkster Michigan arrived last Saturday and were overnight guests of Mr. and Mrs. George Hurst.

Mr. and Mrs. Herbert D. Waldron and children, Penni, Pamela and Wayne from Morristown, New Jersey arrived last Saturday to spend a week with his parents, Mr. and Mrs. David Waldron. They all visited Cypress Gardens and many other places of interest.

Mrs. William Robbins was hostess for the meeting of the woman's Group last Thursday at the club house.

Mr. and Mrs. Arthur Paul left last Wednesday for Ohio to visit their daughter and family before going to their home in Canada. They spent the winter at the Diebold home.

Mr. and Mrs. Karl Swanson and Mr. and Mrs. Walter Meyer were the dinner guests of Mr. and Mrs. Charles Keys last Saturday.

Mr. and Mrs. Edward Dowd, Mr. and Mrs. William Rothkamp and daughter Dina from Cambria Heights, Long Island, New York arrived Tuesday to spend several days at the Lakes as the guests of Mr. and Mrs. Gerard Liggiero. On Thursday they all enjoyed a trip to Sarasota where they visited friends. On Friday they visited Busch Gardens, in Tampa.

Mr. and Mrs. M. S. Corwin and Mr. and Mrs. Adam Weintraut enjoyed a trip to the events in Sebring last Saturday.

Miss Ora Stephens and Miss Mae Stephens from Kendallville, Indiana were Tuesday callers at the home of Mr. and Mrs. Paul E. Bennett.

Mrs. Lula Kalkenberg from Clarence, New York and Mrs. Bruce Corby of Rochester, New York arrived last week to spend several days at the Lakes visiting Mrs. Maurice Barnard. they all spent Easter day with Mr. and Mrs. Jay Danser in Winter Haven, Mrs. Barnard being the sister of Mr. Danser. Mrs. Barnard entertained her guests at the Charlet Suzanne.

Mr. and Mrs. Arthur Tinkle from Wyandotte, Michigan were callers last Wednesday at the home of Mr. and Mrs. Joseph J. Lynch.

Mr. Paul Jameson and grandson Jesse Jameson from Holmsville, Ohio, and grandsons Jon and Mark Cramer with their father Mr. Harold Cramer from Tallahassee were callers last Sunday at the home of Mrs. Don Jameson. They were on their way home after camping at Sebring over the week-end attending the Grand Prix races. Mr. Jameson is a cousin of the late Don Jameson.

Colonel (retired) and Mrs. Harvey Clifton were Sunday callers at the home of Mr. and Mrs. Joseph J. Lynch. They were on their way home to Miami.

Word had been received that Mr. Jesse Pope, who formerly lived at the Lakes was killed with two other men in a train accident last Sunday night, at Alma, Georgia. No further news at this time.

Mr. and Mrs. J. Foster Price and Mr. Wm. J. Couch of Gastonburg, Conn., returned home after spending two months in guest house of the George R. Couch's on Verona Road.

On their way home they visited their grand nieces, Mrs. Raymond E. Crue and son Ray Jr., in Charleston, S. C. and Dr. and Mrs. John Price and children in New Paltz, N. Y.

Fred R. Couch of Vernon, Conn., returned home after spending 10 days with his grandparents, Mr. and Mrs. George Couch.

He will enter the Air Force April 6.

Junior College Chorus To Sing For Play School

The South Florida Junior College Chorus under the direction of Buford Jasper will be one of the attractions at the benefit to be given Monday evening April 10th at the Hopewell School Auditorium at 8:00 P.M. The Hopewell School Glee Club and the Faculty Chorus will alo participate.

This is open to the general public and there will be no admission charge. A Free Will Offering will be taken to help defray expenses at the Day Care Centers which have been in operation for almost a year. Pre-school children of working mothers are cared for from 6:30 A.M. to 4:30 P.M. Monday thru Friday. This has brought an improvement in school attendance, since pupils no longer are needed at home to care for younger brothers and sisters.

There are two Day Care Centers now in operation. Noah's Ark No. 1 is located in the annex of the Mount Olive M. E. Church, at Green and DeLaney Streets and is under the direction of Mrs. Rosa Lee. Noah's Ark No. 2 is in the annex of Saint Marks Baptist church on Pineland Ave. and is under the direction of Mrs. Shellie Mae Adams. About sixty-five children are now registered at the two centers.

A Board of Directors is the governing body and meets once a month. This Board consists of Rev. W. W. Wells, chairman, Robert Hanford, vice chairman, Donald V. Eastman, sec'y-treas., Mrs. Donald Eastman, Mrs. Rex Furr, Mrs. Chas. Shepherd, Mrs. Jessie Jenkins, Mr. Frank Lyons, Mr. Johnnie Nelson, Mr. Sam Rainey, Mr. M. J. Robinson.

Members of the City Council and the Bi-Racial Committee of Avon Park honorary members of the board.

Lions Club Concession Stand At Races

One of the money making projects of the Avon Park Lions Club is operating a concession at the Sebring Races. Several members sold hamburgers, hot dogs, coffee and cokes. Earnings were estimated to be approximately Eight hundred dollars. Proceeds will be spent for local needs.

In the picture are Richard Enoch, Mrs. Harmon Adkins, Dick Thayer and Rodney Lane, who helped to get the bus ready for business.

"We earned about $800," said Clay Viles, the Lions President. "And all members as well as their wives and others who helped really worked."

"Next year we hope to have a permanent building instead of the bus which we have been using."

Church Series On Radio

Learn how prayer can help you cope with the swift changes in today's business world. Listen Sunday Apr. 9, WJCM at 7:45 A.M. to "Facing up to changes at work."

Notice

Highland Chapter No. 42 R.A. will hold their stated Convocation, Tuesday, April 11 at 8:00 P.M. at the Avon Park Masonic Temple.

Work in M. M. and P.M. Degrees.

Visiting R.A.M. are most welcome.

Refreshments will be served.

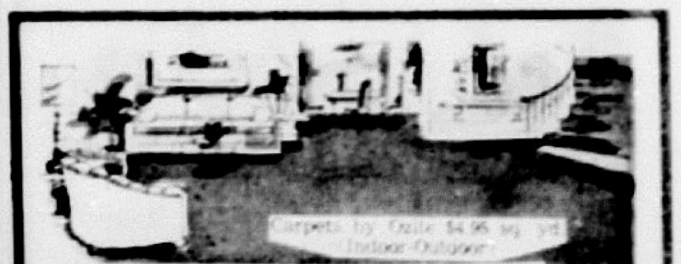

TURNER FURNITURE CO.

899 W. Main St. GL 3-3755 Avon Park

IN THE SPRING...
TURN HIS FANCY
TO THOUGHTS OF YOU!

Sudden Beauty in an Exciting New Hair Do

Feel refreshed . . . spring into beauty with a new hair style that's right for you.



Exclusively Yours In Avon Park

OUR BONAT TIME SAVER

"Develops Bleach or Color in Minutes"

- Toners and Tints in as little as 4 minutes
- Bleach as little as 10 minutes
- Frosting and Tipping as little as 5 minutes

Virginia's Beauty Salon

GL 3-3336

FOOD FAIR SHOPPING CENTER — AVON PARK

A Better Idea that made this Ford Country:

QUALITY!



LTD 4-DOOR HARDTOP

Our '67 is the strongest Ford ever. Improved at over 150 points. Even quieter than the '66. We've added a whole new wave of Better Ideas. Doors that lock at the touch of a switch. SelectShift. And Ford's Lifeguard-Design Safety Features are standard . . . in every '67 Ford!

Buy now! Save now!

Our stock of new models, new colors was never better. See us today and save on low prices. Big trade-ins and easy monthly terms to suit your budget. Big savings on beautiful full-size Fords and every other model in the '67 Ford line.

Drive the leader. Don't follow it.

STATE OF SUCCESS FORD COUNTRY 1967

See your Ford Dealer today -where the ideas are better!

AVON PARK MOTOR COMPANY

1 N. Verona Ave — GL 3-3117 — Avon Park

NOTICE OF BOND ELECTION IN SPECIAL TAX SCHOOL DISTRICT NO. 1 OF HIGHLANDS COUNTY, FLORIDA, ON APRIL 18, 1967.

BALLOT

BALLOT

Winter Guest Club News

BY ELIZABETH CLARKE
Phone GL 3-6733

Shuffling

At an extra, unscheduled Central District Tournament, held at Sebring, Mar. 29 and 30, six Winter Guest Club members brought home trophies. Alton Wetmore and Milton Higgs came in first in the A class in Consolation. The runners up were David Dickerson and Fred Bolton. In the B Consolation Walter Sawyers and Everett Paxton came in first.

The last of the 100 point trophy tournaments was held this past Wednesday. There were 3½ courts in the A class and 6½ courts in the B class in play. Winners in the A class in the Main Event were Alta Robinson and Walter Sawyers over Earnest Rouget and Leo Wagner. Consolation winners were Cleo Lathe and Clay Krall over Ruth Jordan and Milton Higgs.

In the B class Fern Haas and Art Jordan won over Mildred Long and Mary Smith. Consolation winners were George Coombs and Henry Berlew over Ellen Coombs and Maynard McKinnon.

On Saturday at the trophy presentation, Mayor DeLaney was a guest of the Club. He talked to the members wishing them a pleasant trip home, and a speedy return to Avon Park. Fred Bolton, Earnest Rouget, Everett Paxton and Walter Sawyers were presented their 100 point trophies. Thirty-seven trophies were given out this year.

Sixty folks played in the tournament on Saturday Apr. 1. This is the beginning of no-point tournaments, when, according to Eldred Gruber, Tournament Manager, your reward is to get your name in the paper.

All the A Class and the B Class play together. Winners were Earl Werner and Alton Wetmore over Earnest Rouget and Helen Floyd. Consolation winners were Elizabeth Clarke and Ellen Coombs over Helen Berlew and Joseph Coombs.

Crafts

Thursday Apr. 6 will be the last Craft Class of this season. Projects Thursday will be shell work and jewelry. Also the class will be given the opportunity to vote on what projects will be given next year. Hallie Wetmore, Crafts Director, has some new ideas.

Dances

There was a large group of 8 0 folks at the dance on Friday evening. Half Squares and half round, and everybody seemed to have such a good time. Guests introduced were Mr. and Mrs. Dartt Hoobler of Holland, Mich., guests of the Ira Shaders, George Taylor of Rochester, N. Y. and Mr. and Mrs. George Dewey, of N. Clymer, N. Y.

Games

There were seven tables of players in Pinochle on Monday, Mar. 27. High score went to Frank Goodwin with 793. Second high was Ota Gibson with 776.

Saturday Supper

Sixty-four folks enjoyed the fellowship of eating together on Saturday evening, and, as usual New York led in numbers. And Twenty of the folks there will be leaving for the north this week. Howard Kellogg returned thanks. It was announced that John Dentler and George Mills are both in Walker Hospital. Irene Ayling is home from the hospital, and getting along fine with the help of the good nurse she has (her husband). She fell some time ago and broke both her knee and wrist. Simeon and Marion Kolk of the Southland Trailer Park have been ill, but are home.

Paul Hoppe told several of his good jokes. Arthur Poling sang a solo, without accompaniment. Robert Wallace likes to read the road signs as they drive along, and one that amused him was an ad by an undertaker. "Don't hurry, we will wait on you." Hulda Goldren read a poem written by her husband, "Back North." Grace Wallace accompanied the group in singing a few songs in closing. The Elmer Thiebertis and the Everett Paxtons were the hosts for the evening. The Howard Kelloggs will have charge of the suppers for the summer.

Entertainment

Albert Cushing showed pictures at the Club Thursday evening to an appreciative audience. These pictures were of various points of interest around the United States. It was a commercial film set up View-Master. The pictures were taken by professional photographers. The narration was taped and very descriptive. This was the last of the seasons entertainment.

Hymn Sing

A happy crowd sang out at the season's last Hymn Sing. All joined in singing the hymns with an air of real enjoyment. Albert Cushing gave several solos on his violin. Hallie Amstutz played selections relating to Mothers Day. Everybody wished everybody a safe journey home, with a hurry back to Avon Park this coming fall.



David Barefield

David Barefield Completes Basic Training

Pvt. David H. Barefield has completed eight weeks of basic training at Ft. Benning, Georgia. At the graduation exercise, Pvt. Barefield was presented a plaque and certificate for being selected as Outstanding Trainee in Co. C, 3d Battalion, 1st Training Brigade, and was also named as Outstanding Trainee in the 3d Battalion. He received another plaque and certificate for making the highest score on the Individual Proficiency Test in Co. C.

Pvt. Barefield is now at Ft. Sill, Oklahoma, for 8 weeks of training in the field of surveying. After his return from Ft. Sill, he will be assigned to the National Guard unit in Avon Park.

Prayer of the snowbound: The Lord giveth, and the Lord taketh away.

MATTRESSES

Box Springs Hollywood Beds, Innersprings or Foam Rubber in all sizes, manufactured new or rebuilt. Choice of materials, for pick up and delivery service call or write

Bartow Mattress Factory

P. O. Box 588—Ph. 533-4185
Bartow, Florida
Factory and showroom at Lucile and N. Park Ave. 1 Bl. East of Lakeland Rd

SEVON DRIVE IN

Thur.-Fri.-Sat.
3—Features—3

Marshall Thompson
To The Shores Of Hell

Disk O Tek Holiday

James Bond
Goldfinger
All Color

Sun.-Mon.-Tue.-Wed.
Stuart Whitman
Those Magnificent Men In Their Flying Machines

From Walt Disney
Flash Teenage Otter
Both In Color

DR. RICHARD G. JANIGA
wishes to announce
his association
In the practice of General Dentistry
with
Dr. Herbert A. Baughan
106 E. Main St.
Avon Park, Fla.
Phone GLendale 3-4233

NOTICE

There will be a public hearing at the regular meeting of the City Council, April 10, 1967, to hear any complaints on the rezoning of the East 275 of Lot 1, Block "F" of Price and Gotham subdivision of section 22, and Lots 5-6-9, of Block "G" which immediately adjacent to the north of the above site, from an "C-2 area to an R-6A area.

The rezoning of Lots 20-21-22, a resub. of the S. 330 ft. of the N. W. ¼ of section 15, Township 34 South, Range 28 East, Highlands County, Florida, ordering Hwy. 27 from an R-4 area to an C-4 area.

All interested persons are invited to be present.

L. Sherrill
City Clerk
Pub. April 6, 1967.

IN THE COURT OF THE COUNTY JUDGE IN AND FOR HIGHLANDS COUNTY, STATE OF FLORIDA.
PROBATE NO. 3025
IN RE: ESTATE OF
JESSE B. DELEGAL, deceased.
NOTICE OF FILING PETITION FOR FINAL DISCHARGE OF ADMINISTRATOR

TO ALL PERSONS CONCERNED:

Notice is hereby given that I have filed my final returns as Administrator of the Estate of Jesse B. Delegal, deceased, that I have filed my petition for Final Discharge, and that I will apply to the Honorable Marion Bethea, County Judge of Highlands County, Florida, on the 1st day of May, 1967, for approval of the same and for final discharge as Administrator of the estate of Jesse B. Delegal, deceased.

This 16th day of March, A.D. 1967.

John Leopold Delegal, Jr.
Administrator of the Estate of
Jesse B. Delegal, deceased.
Arthur W. Tompkins,
Attorney for Estate.
Pub. Mar. 30, Apr. 6, 13, 20, 1967

NOTICE UNDER FICTITIOUS NAME LAW

Notice is hereby given that the undersigned, pursuant to the Fictitious Name Statutes, Section 865.09 of the Florida Statutes as amended, will register with the Clerk of Circuit Court in and for Highlands County, Florida upon receipt of proof of the publication of this notice the fictitious name of LAZY RANCH under which name I am engaged in business at Route 1, Box 84 west of Avon Park, Florida, and that the owner of said business is:

National Trust Life Insurance Company of America, a Florida Corporation.

Dated at Avon Park Highlands County, Florida, this 16th day of March, D. 1967.

National Trust Life Insurance Company of America
By J. Watson
Secretary
Route 1, Box 1540
Tampa, Fla.
Pub. Mar. 23, 30, Apr. 6, 13, 1967

March, 1967.
(SCHOOL BOARD SEAL)
Silvanus Douglass
Superintendent of Public Instruction of Highlands County, Florida, and The Board of Public Instruction of Highlands County, Florida
Pub. Mar. 16, 23, 30, Apr. 6, 13, 1967

BEAT THE HEAT WITH FLAMELESS COOLING!



ENJOY WINTER IN FLORIDA THIS SUMMER...

YOU gain many advantages right now by up-dating your home with *central* electric cooling—or *both* cooling and heating with a flameless heat-pump. You'll increase the value of your home . . . and be all set, before the seasonal rush, for a cool summer. Keeping cool is being kind to your heart, too.

And as an extra incentive for our residential customers, we'll give those who install central ducted flameless cooling between April 1 and August 31, the choice of a selection of attractive gifts—such as a Hi-Intensity Lamp, an eight-volume Encyclopedia, or a Blinker Lantern. Details at your dealer or contractor.

The Power to Please!
FPC FLORIDA POWER CORPORATION



SAVE $50. TOO!

We'll give an installation allowance of $50, PLUS the choice of a selection of attractive gifts, to any of our residential customers who removes—between April 1 and August 31—flame-type heating and replaces it with whole-house electric cooling and heating. Ask your dealer or contractor for details on both offers.

Southland Trailer Park

Thirty-three were at "coffee Hour" Tuesday morning. Blanche Kiracofe and Myrtle Heffernan had birthdays this week, also the Four Seasons celebrated their 36th wedding anniversary. Congratulations to all these good people.

Harriett Meissel had some friends were visitors of Mr. and Mrs. Clore of Zephyr Hills on Wednesday. Mrs. Clore is a sister of the late Walter Meissel.

Mr. and Mrs. Roe Gordin, sojourning in Targon Springs and Mr. and Mrs. Forest Wiles and daughter, Patty, of Holly, Michigan, while enroute from a trip to The Keys, called on The Waltons Tuesday.

Seven ladies helped Mary Strickland sew for the home across the street Thursday afternoon.

Mr. and Mrs. Ezra Gard of Bourbon, Indiana, in Bradenton for the winter, called on The Hutchens Wednesday.

Byron Jeremy is getting along fine in the hospital at Miami and will probably be in the hospital fifteen more days.

Mr. and Mrs. LeRoy Stevens of Bourbon, Green, Indiana who have been visiting the Baxters left Monday. Mrs. Stevens is Mrs. Baxter's daughter.

Mr. and Mrs. William Holmes and three sons of Warsaw, N. Y. and Mr. and Mrs. Walter Wolcott of Lake Wales, called on Harriett Meissel Friday evening.

The Paxtons are leaving Tuesday morning for their home in Indiana. They hope to return to Southland next fall.

Four tables of cards were played at the hall Friday night.

Everett Paxton has had Shuffler's back lately. He has won four trophies this season and all within the last three weeks — three from the district and one local for getting one hundred points for all year in Class A. Congratulations!

Simeon Kolk is home quite ill with shingles and Marian does not seem much improved. We hope these good people will soon be restored to health. Our thoughts are with them.

Sixteen players were in attendance at last Friday's shuffle matches with Elmer Kiracofe-Twylla Wurster and Guy Detrick-Sheilla Wurster team winners of the first round. Blanche Kiracofe Ida Baldwin and Herman Wurster and Harriett Meissel, team winners of the second round in the finals Harriett and Twylla Wurster were winners over Elmer Kiracofe and Sheilla Wurster with a score of 70 to 51.

Fred Meissel of Erie, pa., enroute to Ft Myers called on Harriett Meissel Sunday.

Ted Gould, formerly of Southland and now living at St. Petersburg, was a caller at the park Saturday. He reports he and his mother, whom many in Southland will remember, are enjoying their home in St. Pete. and are well.

Have you seen Golda Dunn's new buggy? All nice and new and shiny whit. Safe and pleasant Motoring, Golda, as you return to your home in Michigan, for the summer.

The Walton and The Wertzbars had as noon dinner guests Wednesday Mr. and Mrs. Floyd Stevens, Mr. and Mrs. Ernie Thomas, and Mr. and Mrs. John Devlin of Lake Wales.

Sheila Wurster and Evelyn Fritz entertained at an April Fool's bridge party at the Hall Saturday afternoon. Table decorations, where lovely dessert was served at 1:30, were carried out in keeping with Christmas, the April Fools catch. Later four tables of bridge were played with Mabel Buckloo high and Mrs. Clinton Harden second high. Mrs. Dunniwell won the April Fools gift.

SFJC News

By Judy Wester

South Florida Junior College catalogs are now available to those who request them. They are white with the bright orange seal of S. F. J. C. on the cover. The catalog contains information concerning courses, fees, regulations and other items of interest to a student.

Applications for the Summer Sessions are being accepted. The first session runs from May 29 — June 30. The second one begins June 30 — July 28.

A dance called "The Spring Thing" will be held on April 15, 1967 for South Florida Junior College students and their dates. It will be held at the Twin Lakes Country Club from 8 till 12. The dress will be coat and ties for the men and formal dress for the ladies. The band will be "That's That Sound" from Ocala. The dance committee consists of Ricki Pate, Ann Gay and Landa Holmberg.

The South Florida Junior College Panthers will play a home game Friday night April 7, in Avon Park. They will host Lake Sumter Junior College Saturday night they will play in Sebring.

On the Summer schedule during the first session, is a six course — Marriage and the Family. The professor is Sai C. Yong.

Following is a list of periodicals needed by the South Florida Junior College library. Anyone who wishes to donate any of them, please contact Miss Sebring the librarian.

Needed

Atlantic Monthly—all of 1964, 1965 and the first half of 1966.

Sports Illustrated — all of 1965 and 1966.

National Geographic Magazine — March and April 1966 and any issues of the 1920's.

Scientific American — July-December issues only for 1962-63-65-66. Also any issues of American Heritage from February 1963 — August 1966.

As of Monday April 3, the new library hours are:

8:00 A.M. to 5:15 Monday — Friday.

6:00 P.M. to 9:30 Monday — Thursday evenings.

A second full time assistant has been added to the library Staff consisting of Miss Lelia Sebring, librarian, Miss Sharon Lee, clerical assistant. The new assistant is Mrs. Mary Bean.

The library will now be open 60 hours a week. The circulation desk will now be in operation full time. Books will be charged out and returned to this desk.

In the near future, additional shelving will be added to make room for the growing number of books arriving daily.

Bowling Kings And Queens

by Ernie Andress

O. C. STEPHENS bowling in the Orange Belt League, March 27, rolled an all spare game of 184. JOHN GRAY bowling in the Hylands League came this close to a 700 set. He needed a mark in either of the last two frames of the last game, but the ball must have weighed heavy for Gray, for up came identical splits in both frames.

BILL WHITE rolling on the opposite team made the 4-7-9-10 split. Watching Bill from the next lane, I know he had at least one eye open. GREASE BELT bowlers rolled a total of twenty 200 games.

Female bowler of the week: Anna Dee Harden 561-546.

Male bowler of the week: John Gray 691-572 and a 570 as a sub.

Crutchfield Classic

	Scratch	Scores
Larry Huber	225	632
Bob Harden	258	631
Bill Schumacher	226	631
Don Davis	234	606
Larry Taylor	204	606
Milt Kauffman	214	599
Carl Lee	193	596
Ivan Grove	212	588

Housework Dodgers

Lilly Taylor	124	360
Judy Brock	158	463
Louise Tumlinson	163	458
Sandra Harris	129	375

Powder Puff League

Anna Dee Harden	210	546
M. Kauffman	202	559
Millie Ford	182	513
T. Hall	195	495
B. Simmons	186	516
Wanda Mayo	145	364
Ruth Willis converted the 5-8-10 split.		

Orange Belt League

Bill White	224	639
Larry Taylor	212	606
Andy Cucchiaro	212	605
Gary Hartnage	246	591
Ray White	224	566
C. Cooper	194	568
O. C. Stephens	204	549
F. Overlaur	169	536
Wayne Hendrix	225	598
Ed Tomek	196	564
Gene Chamberlin	224	601
Milt K. Kauffman	202	579
N. W. Stephens	202	559

Tri-City League

Marsden N. Wallis	216	611
Bob Houk	214	609
Mr. Hendrix	230	609
Harold Chapman	199	520
Mr. Fritz	168	473
Leo Dollar	209	576
Mr. Tucker	206	538

Grand Prix Classic

Anna Dee Harden	210	561
Leena Violette	215	546
Anna Askeland	182	496
Joyce Horne	192	519
Zel Gifford	211	525
O. Davis	199	498
J. Wilson	170	492

Frostproof League

Lorelle McLeod	193	493
Nadine Smith	172	494
Jean Odom	173	480
Kay Andress	182	437

Splits made: 5-10 by Kay Andress; 5-7 Pam Rybinski, 2-10 Helen Slear.

Ridge Mixed

Edna Leighton	188	508
C. Johns	219	523
Dallas Merritt	225	535
Wally Mullin	190	505
Chuck Fluharty	202	520
M. Crutchfield	185	517
Ann Alexander	162	442
H. Crutchfield	199	522
Lee Young	181	524
A. Cucchario (sub)	275	647

Hylands League

John Gray	256	691
Walt Jackson	232	592
L. Taylor	201	585
Mr. Bass	189	518
Mr. Hagan	201	502
Mr. Duncan	175	512
Gus Sullivan	190	554
Ed Tomek	202	556
C. Schumacher	211	566
Edgel Moore	194	467
E. Wolfinger	181	518
Mr. Ford	225	635
Jim Riner	200	578
Dewey Warren	197	549
Milt Kauffman	193	564

Cotton League

Lillian Cook	165	445
Bess Raas	153	452
Edith Fries	182	515

Katy Kersher made the 2-7 split, S. Pollard the 5-6.

Ridge Rollers

V. Taylor	172	487
C. Spurlock	173	452
M. Kauffman	171	497
L. Rider	176	508
L. Bykowski	174	488
B. Simmons	172	473
W. Cooper	176	480

Avon Mobile Home Park

Ruth E. Robinson

Our many friends departing for the North this week with our prayers for a safe trip are Doctor and Mrs. George White, Mr. and Mrs. Alva Thompson, Mr. and Mrs. Ora Marshall, Mr. and Mrs. Harvey Brandt, Mr. and Mrs. Warren Byrer, Mr. and Mrs. Gordon Stevens, Mr. and Mrs. Roy Garten, Mr. and Mrs. Hagett Knight and Mr. and Mrs. Wayne Miller, and Mr. and Mrs. Ole Gram.

Mr. and Mrs. Milton Valentine entertained her daughter and husband, Mr. and Mrs. Olal Moore and his father, Mr. Roy Moore from Jasper, Marion before Easter, and after Easter guests were Mr. and Mrs. Dean McIntosh and sons, Mark and Matthew from Davison, Michigan, also Harold Bachelor and friend from Pontiac, Michigan.

Mr. and Mrs. Harold Wolcott attended the baseball game between the Cardinals and Dodgers at St. Petersburg last week and on Sunday they entertained Mrs. Mary Smith, Mrs. Gladys Dusing and Mr. and Mrs. David Smith from Auburndale, Florida.

Paul and Gloria Roth and sons, Randall and Gerald, came to visit their grandparents, Paul and Ginny on the Saturday before Easter, staying one day, then left to meet with friends of theirs in Naples, Florida. They returned for one day and left for home on Sat.

Pinochle scores for last week were 1014 for Bea Tingler, and 982 for Louis Shoemaker. Mr. and Mrs. Ralph Crocker are the next hosts.

Euchre scores for last week were 174 for Ruth Wolcott and 171 for Mr. Jesse Yates. The Wolcotts are the next hosts.

"Ham" Bryer led us at the Singspiration last Saturday evening for the last time this spring. We are grateful for His and Nita's participation in our musical programs and will certainly be anticipating their return next winter.

Harry Longanecker will be showing more of his beautiful slides of their past trips next Saturday and of course, hymn singing will precede that part of the program. Be sure to come early.

Mr. and Mrs. Ned Earnest of Fort Myers spent the past week-end with Martha and Bob McBeth, who are neighbors back home in Ohio.

'Virginia's' At 'Ace Parade Of Beauty'

Mrs. Virginia McKown, Miss Patty Perez, Miss Betty Creech and Mrs. Jesse Pope, singer of Virginia's Beauty Salon attended the "Ace Parade of Beauty" in Clearwater Sunday and Monday, April 2 and 3.

They attended classes showing the new spring and summer hair styles. All the new styles are short — short, short and bangs very popular. Grace Doran of Hollywood, Calif., the featured artist represented the Realistic Co. Doran's work has influenced school owners, their teaching methods are used all over the world. She is a member of the Official Hair Fashion Committee and the National Hairdresser Consultant Association. She designs Coiffures for many of the nations most glamorous movie stars.

Pinney Norman of Fort Lauderdale represents the L'Oreal Co. and is well known in both shop level and high styling.

FDSIA Assn. Sponsors Conference

The Florida Defense-Space Industries Association, in cooperation with the Florida Industries Exposition will sponsor a two day Government Business Opportunities Conference on Thursday and Friday, Apr. 20 and 21, in Orlando.

The conference will be coordinated with the Department of Defense and the Department of Commerce and will provide assistance to businesses wishing to bid successfully on government contracts. In addition the FDSIA will sponsor a reception and banquet starting at 6 P.M. in the Egyptian Room of the Cherry Plaza Hotel. Featured speaker will be the Honorable L. Mendel Rivers, Chairman of the House Committee on Armed Services.

For reservations contact Don Rathel, director of FDSIA (305) 841-1690 or mail your check for $10 for each reservation, Orlando, Fla.

Law Corrected On Burial Expense of Vets

Public Law 89-360 corrected a situation where neither the Service Department nor the Veterans Administration had authority to pay for expenses of burial. The circumstances arose where a serviceman just discharged from service was killed while proceeding directly from place of discharge to his home, explained M. T. Dixon, of the Fla. Dept. of Veterans Affairs. The Service Dept. held that the deceased was not on active duty, and therefore, not eligible for Service Department burial benefits.

The VA was similarly bound by law stating that from the time the serviceman left camp until he arrived home he was in a deemed active duty status and thus not eligible for VA burial benefits. Dixon said this new public law recognized this as inequitable in authorizing VA to pay the $250 burial allowance for any person who died during a period deemed to be active service.

INSTALL A NEW MUFFLER NOW!

INTERNATIONAL GUARANTEED MUFFLERS -

INTERNATIONAL GUARANTEED MUFFLERS - For As Long As You Own Your Car

BORDER'S Pure Oil Service Station
200 W. Main — GL 3-4154
Top Value Stamps

JALOUSIES OR AWNINGS NEED FIXING?
We Have Replacement Parts To Fit Most

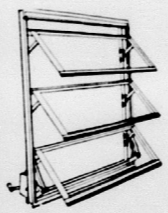

- Windows and Doors
- Casements (Wood or Metal)
- Shower and Patio Door Accessories
- Replacement Operator for Awning and Jalousie

REPLACEMENT JALOUSIE OPERATOR
Fits most any jalousie window or door
"JALOUSIE KIT $2.50"

BAGWELL LUMBER CO.
GL 3-3168 AVON PARK

7 Performances Of Black Hills Passion Play

Seven more performances of the Black Hills Passion Play are scheduled for the 1967 season at the Lake Wales Amphitheatre.

These performances will be presented on Sundays at 6 P.M. and Tuesdays, Thursdays and Saturdays at 7:30 P.M.

The final presentation will be Sunday, April 16, at 6 P.M.

The Black Hills Passion Play which is now in its 15th season at Lake Wales, has been seen by more than 25,000 this year and by more than 500,000 in Florida.

The outdoor drama tells the story of Christ's last days on earth.

Christmas Seal Campaign Said Success

"This year's Christmas Seal Campaign was an outstanding success," S. Chesterfield Smith, Area Campaign Chairman, stated. The final tabulations for the 1966 Campaign show a total of $33,160.39. This is the "best ever" of any previous year and $553.39 over the quota of $32,500.00.

"I want to personally thank all the citizens of the area served by the Mid-State Tuberculosis and Respiratory Disease Association — Polk, Highlands, Hardee and DeSoto counties — for their efforts both in volunteering their time and energy to get the Christmas Seal Campaign underway and in their support through contributions to Christmas Seals."

Thanks to this generosity we can renew our efforts to wipe out TB and to control other respiratory diseases as emphysema, bronchitis and asthma."

The amounts contributed, from Highlands County are: Avon Park (1,800.00); Lake Placid Area (900.00); Sebring Area (3,100.00).

MILLER PEST CONTROL
Termites Swarming"
Call For The Best.
Call EV 5-8258 Collect
29 S. Ridgewood, Sebring
Adv

TOLL FREE TRAVEL SERVICE
Highlands County residents can obtain airline and ship information and tickets—without expensive phone calls—or without going out of town—by dialing O—Operator and asking for Lake Wales WA 2012. They will be connected with experienced agents at the Lake Wales Travel Bureau of the Highland-Travel Service in the Waleshilt Hotel, Lake Wales. This office has a leased line so that calls can be made to carriers without toll charges. Arrangements can be made for tickets to be mailed.

The Library Corner

Do you know that the Avon Park City Library is the recipient of a much needed magazine rack given by Mr. and Mrs. J. R. Duggan. Each gift of this sort shows the increasing interest and appreciation of the citizens of the city for the fine service of the library.

William Brinkley wrote a story of World War II Island in the Pacific, Don't Go Near the Water, which was a best seller and made into a very popular movie. Once again Mr. Brinkley has written a novel, The Ninety and Nine, which takes the reader into the realities of war and into the hearts of the men who fight it. The LST 1826 ran from Naples to Anzio. There were mines and submarines to get by and when they got there the big guns in the hills were waiting and the Messerschmitts came in low over the land and sea at first light in the morning.

Humor and tragedy live side by side in this story. Interwoven with some of the most vivid sea action are two gentle and moving love stories.

As before William Brinkley is represented in the environment he loves best, the sea and the Navy in World War II.

Lake Bonnet Listed In 'Sports Afield'

Sports Afield, one of the worlds leading outdoor magazines has announced the appointment of Lake Bonnet Village and Campground as an official State Fishing Awards Station. Lake Bonnet is located between Sebring and Avon Park, one-half mile east of Alternate US 27 Hwy.

The eligible species of fish and their qualifying weights have been chosen by the Florida Game and Fresh Water Fish Commission. Those will be posted at Lake Bonnet Village on a large chart, showing the top catches in each species, qualifying weights and who caught them.

Top award winners will be listed each year in Sports Afield.

Junior Bowling Results Listed

Team Standing

	Won	Lost
Air Force	24	6
Cast A Ways	20½	9½
Kings	18	12
Raiders	16½	13½
Falcons	16	14
Red Devils	14	16
Stallions	14	16
Martians	11	19
Hoboes	8	22
Chargers	5	25

High Team Series

Falcons - 1143
Air Force - 1126
Red Devils - 1109

High Team Games

Red Devils - 613
Air Force - 597
Falcons - 581

High Individual Games

Wally Pierce - 158
Gary Bagwell - 132
Keith Bagwell - 126

High Individual Series

Wally Pierce - 313
Allen Padelford - 223
Paula Allen - 217

HOP TO IT!
Save here by the 10th earn from the 1st!

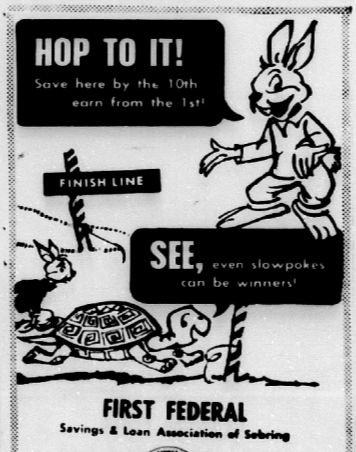

FIRST FEDERAL
Savings & Loan Association of Sebring
PHONE GL 3-4640
INSURED
CENTER STREET, SEBRING, FLA.

Meet Chevy's new Suburban



Available in ½- and ¾-ton models.

The look, the ride of a station wagon, plus a tough truck chassis!

Suburban '67 puts new style in one solidly built package. There's new convenience with a second right side door for passengers and cargo. More room inside because of a longer 127" wheelbase. More rust prevention due to self-washing fender skirts. The great ride you'll have to discover for yourself . . . at your Chevrolet dealer's.



Stylish new panels, too.
Dashing new design includes new, more durable sheet metal construction. Longer 127" wheelbase adds to cargo area. ½- and ¾-ton models available. See them today!

CHEVROLET

See the brand new breed of Chevy trucks at your Chevrolet dealer's.

09-0411

I. H. FORD MOTOR CO.
389 W. Main Street GL 3-3259 Avon Park

Sermonette

REV. HERBERT D. GRAETZ
Union Congregational Church

WHEN LIFE HURTS

"*I thirst*," St. John 19:28.

The meaning of Jesus' cry on the cross is so human that we all undersand it. Man experiences the agony of thirst especially on the battle field.

In the last World War a soldier was wounded in battle. At first there was blinding pain, then numbness as shock set in and, finally, as the bleeding continued, the agony of thirst. When, at long last, the medical corpsman came, the wounded man mustered up all the strength he had left and asked for water. He said, later, that the only thing he could remember clearly was his raging thirst.

The unnatural position of Jesus body on the cross made his every movement exceedingly painful. The broken veins and crushed tendons throbbed with anguish. Each misery kept increasing. There was added the intolerable suffering of a burning thirst. He hung on the cross for six hours in indescribable agony, finally suffering the most trying torment the human frame can bear, the torment of thirst. And so it was that he uttered the human cry: "I thirst."

Near the cross there was a large earthen vessel containing posca, the sour wine that the Roman soldiers drank. Someone, touched by Jesus' cry, took a sponge and dipped it in the posca and attaching it to a reed held it up to his parched lips. Thus it was that an unknown person, perhaps a Roman soldier, was kind to Jesus and did something to help him through the waters of the river of death.

In the account of the crucifixion in St. Mark, when the sponge was held to Jesus lips, a bystander cried out: "Let alone; let us see whether Elias will come." 15:36. This seems to be an example of morbid curiosity. Elias, of course did not come. It was the will of God that Jesus' ministry should be perfected through suffering and that, for our example, he should endure unto the end.

I would say that this most human cry, "I thirst," demonstrates once and for all that Jesus was man of very man. One commentator has put it this way: "When we think of Him in divine terms, we must always remember that God became a man, a particular man whose footsteps shook the floor, a man who knew the pangs of loneliness, and the joy of human friendship, a man who endured all the weakness and temptation that go with mortal flesh, a man who could develop a hideous thirst while bleeding to death." This great fact is important to you and me.

It is wonderful to know that we have no sorrows that Christ cannot understand, no pain with which he is not acquainted, no temptation he has not experienced, no joys that we cannot share with him. The eternal Christ, "being in the form of God, thought it not robbery to be equal with God, but made himself of no reputation, and took upon him the form of a servant, and was made in the likeness of man; and being found in fashion as a man, he humbled himself, and became obedient unto death, even the death of the cross." Philippians 2: 5-8.

The pains that he was called upon to bear may not give us a theory of pain but, it has been truly said, they help us to bear our pain. Then, again, we cannot help but feel that he who overcame the pain of the cross is with us in all of our suffering and helps us to bear our pain. Take up your cross, says the Master. Be not afraid, take it up and follow me into life. John Bunyan has a great picture of what this means.

Christian saw the door of the Palace; at the door stood a group of men desirous of entering but hanging back. A man sat a short way from the door with a Book and an inkhorn before him. He was ready to take down the names of any who might wish to enter. Christian also saw in the doorway a company of men in armour, determined to do harm to any who wished to enter. The crowd hung back. They didn't dare to go in. At long last there came one who fearlessly said to the man with the ink-horn: "Set down my name, Sir." In spite of the wounds he received, he fought his way in.

Bunyan's story teaches us that it is possible for a man to enter into life but not without struggle. It was so with Jesus; it is so with us. We are called to great and brave living in the light of the cross. We must learn to walk up to the hard and demanding experiences of life and say: "Set down my name, Sir!"

God has not promised us freedom from suffering, he has promised to be with us in our suffering.

I had the privilege of seeing the wonderful picture of the crucifixion that hangs in the National Gallery in London, England. As I looked at it there seemed to be the blending of shadows. I saw the cross and back of the cross the dim outlines of a figure, the agony on the figures' face was much more terrible than that on the face of Christ. The artist was trying to say that God suffered at Calvary, too; that the meaning of the cross was first in the heart of God. "Calvary did not make the love of God, but the love of God made Calvary." Divine love reaches down from the cross through the pain and suffering of Christ.

Browning has a phrase in one of his poems that clarifies many of our experiences in suffering: "The worst turns to the best to the brave." A friend of mine who had suffered a very great misfortune later said to me: "Poof! It will only help me to sympathize with others who have similar experiences."



Mrs. Roma Lee has been chosen "Operator of the Month" from the nearly 100 telephone operators serving Avon Park. This recognition is awarded monthly to the operator having the most outstanding performance record by Inter-County Telephone & Telegraph Company.

Hospital News

Admissions

March 26 — Nadine Cobb, Jessie Hall, Ruby Martin, Nathaniel Packer, Imogene Quinn, Paul Drew.

March 27 — Mayme Collins, Benny Hill, Lillian Kinnett, Ruth La Flam, Maude Martin, Ada Pollard, Corylyn Simmons, Roosevelt Wisom.

March 28 — John Dentler, Femmie Griffith, Andrew Hart, Edwin Hoseus, Mary Humphreys, Ethel Lambert, Nels Sundquist, Alva Washington, John Wirsbinski.

March 29 — Franklin H. Anderson, Howard H. Brown, Judith P. Hendry, Hazel Howell, Gadys F. Kaminski, Dorothy Sue Pate, Tracy L. Shireman, Mary Ann Waldron, Esther Williams.

March 30 — Barbara Dean, Earl Gales, Martha Jarvie, Oscar Laye, Margaret Layport, Lois Lennon, Joyce Miner, Louis Nebel, Annie Pike, William Dike, Marie Sword, Patricia Taylor, Thelma Woodham, Janet Tillman.

March 31 — Richard Bramlett, Frances Hallett, James Robertson, Pearl Spine.

April 1 — Martha Downs, Clara Elias, Floy Kerr, Coral Parks.

Discharges

Ella Adler, Mary Andress, Joseph Dayton, Flossie Debyle, Niels Hansen, Johnnie Jackson, Bessie Perry.

March 27 — Allen Cassady, Jennie Cassady, Mary Crum, Eliza Henderson, Herman Schwentker.

March 28 — Rena Clark, Mabel Hancock, Elizabeth Henry, Martha Huggins, Thomas Hutchinson, Vernon Martin, Cynthia Shelton, Linda Whaley.

March 29 — William Brooks, Mary R. Hawk, Lillian G. Kinnett, Everett Whitehead.

March 30 — Lemmie Griffith, Benny Hill, Edwin Hoseus, Vinie Lewelling, William Peek.

March 31 — Levina Batts, Nadine Cobb, Andrew Hart, Nell Hart, Judith Hendry, Seelay Johnson, Ruth La Flam, Oscar Laye, Roosevelt Wisdom.

April 1 — Clara Elias, Harry Good, Claude McDavid Marie Sword, Mary Waldron.

Births

Claude Harris Simmons, Jr. born to Mr. and Mrs. Claude Harris Simmons, Sr. of Frostproof on 3-27-67, 7 lb. 12 oz.

Perry Lee Waldron, Jr. born to Mr. and Mrs. Perry Lee Waldron, Sr. of Sebring on 3-29-67, 7 lb. 7 oz.

John Theron Dean, Jr. born to Mr. and Mrs. John Theron Dean, Sr. of Sebring on 3-30-67, 7 lb. 4 oz.

Florida Avenue Baptist To Hold Revival

There will be revival services nightly, April 9 through the 19th at 7:30 P.M. at the Florida Avenue Baptist Church in Avon Park.

Rev. George Liner, pastor of Sydney Baptist Church near Plant City, will be the Evangelist. Rev. Liner is a successful pastor and Evangelist.

The music will be in charge of the pastor and Mrs. Miller. There will be special music.

The public is invited to attend all of these services.

NOTICE TO CREDITORS
IN COURT OF COUNTY JUDGE OF HIGHLANDS COUNTY, FLORIDA
In re Estate of
LENA V. LUKE, Deceased.
No. 3134
To all Creditors, Legatees, Distributees, and All Persons Having Claims or Demands Against Said Estate:
You, and each of you, are hereby notified and required to present any claims and demands which you, or any of you, may have against the estate of LENA V. LUKE, deceased, late of Highlands County, Florida, to the County Judge of Highlands County, Florida, at his office in the Court House in Sebring within six months from date of the first publication of this notice.
CHARLES B. LUKE
as Executor of said Estate
Pub. April 6, 13, 20, 27

Bonnie Brae Mobile Estates

On Tuesday evening the Lasse's (John and Hazel) were pleasantly surprised by nearly the entire park in celebration of their wedding anniversary. Altho the new recreation hall wasn't due to be completed for a few days, Mr. Stansberry, the builder, cooperated with the committee and finished it on Tuesday and also installed the lights temporarily. The Lasses were invited out to dinner at the Al Robinsons of Avon Trailer Park and returned to find 55 residents and friends in the club house, with all the tables prettily decorated. Hazel was presented a corsage by Thelma Chalmers and a gift from all the park members to Hazel and John. The podewels taped much of the "doings" of the evening and before and after the refreshments cards and games were played. Ice Cream, cake and coffee was served by the committee of the Podewels, Lizotties, Jordans and Chalmers. We hope now for many more good times in the club house which we all appreciate. The Jordans and Chalmers have been appointed to take charge of the building. Please notify either couple for use of the building.

Mr. and Mrs. Sid Simonson and Mr. and Mrs. Clarence Clausie from Richland Center, Wisconsin visited with John and Hazel Lasse on Saturday. They are also friends of the Milo Flamme's former residents of the park.

Letters and cards have been received during the week from the Vernbergs, Pakes, Chockleys and Mrs. McClure. They all wish to be remembered to all at the park.

We have received word that Mr. and Mrs. Kormash, owners of the park, are coming for a week to visit us. they plan to be here on April 8th.

Mrs. Kormash Sr. of Sebring called on Lasse's on Easter Sunday.

The Hahns (Doris and Delbert) of Three Rivers, Mich., and the Heegards (Peg and George) of Paoli, Pennsylvania left this past week for their homes up north. We understand that the Heegards had an accident with their trailer the first day out, but hope that they weren't injured.

The Holbrooks (Bess and Earl) of Marysville, Ohio are in the over night section on their way home. They have been in the park twice before this year. They have been wintering in Marathon on the Keys.

We are pleased to have Mary Heslin teaching us painting with Artex. She will have classes at the clubhouse. The first class was held on Monday.

Coffee Hour was held on Thursday morning in the club house with Marge Jordan, marie Lizotte and Thelma Chalmers in charge. This week the Rogers and Townsends will have charge of the coffee hour.

Callers of Mr. and Mrs. Frank H. Foote this past week were: Mr. and Mrs. Raymond Hersen of Conn., Mr. and Mrs. Lyndville Myers, Mr. and Mrs. Marion Stewart and Mr. and Mrs. Warren Byrer.

Mr. and Mrs. V. Borsche and Mr. and Mrs. Ralph Maidens of Rockford, Ill., visited Mr. and Mrs. George Curry, during the week — Mr. Borsche is Mrs. Curry's brother.

The Esposito's (Nick and Marian) of Orange, Calif., are here in the overnight section for a week. They have been visiting at Eglin A.F.B. and from here will go down to the Keys. They will visit in New Jersey later and then are hopeful of attending EXPO '67 in Montreal.

Mr. and Mrs. Tom Howen of Wisconsin Rapids, Wis., and Mrs. Palma Johnson of St. Petersburg, Fla., and Ms. Art Kruger of Bradenton, Fla., called on Vernon Martin Monday at Walker Memorial Hospital in Avon Park. Vernon returned home from the hospital on Tuesday. Mr. and Mrs. Ed. Nelson of Tampa, Fla., & Mr. and Mrs. Karl Nelson of Jefferson, Wis., called on Vernon and Selma at their trailer on Tuesday.

20 Bourbon, Indiana people enjoyed dinner at the new club house at Bonnie Brae on Friday as guests of the Harry and Roy Lemler's. Guests present were Mr. and Mrs. Warren Byrer, Mr. and Mrs. Forrest Weideman, Mr. and Mrs. Welcome Miller, Mr. and Mrs. John Barrett, Steve and Susan, Mr. and Mrs. Clarence Gerrard, Mr. and Mrs. Alva Thompson, Dean Lemler and Sue Ayerst. All enjoyed the fellowship and last visit before returning back north to their homes.

The Curry's (Catherine and George) and the Chalmers (Thelma and George) spent Sunday afternoon enjoying Highlands Hammock State Park.



Avon Park High School Band Repairing To Leave For Trip To Washington This Week

Avon Park High School marching band has been very busy this past week, preparing for the Cherry Blossom Festival parade, Washington D. C., in which they will participate, Sat. Apr. 8.

They left Wednesday, Apr. 5, aboard the Silver Meteor in special cars that carried them direct to Washington, D. C. A Seaboard representative accompanied the group on the entire trip. They left Avon Park at 12:05 P.M. for five glorious days at the festival.

Sightseeing tours have been arranged for the group. Meals will be served at the Harrington Hotel where they will stay.

The festival began Apr. 4 and officially opened with the lighting of the Japanese Stone Lantern at the Tidal Basin. It will continue through Apr. 9, with parades, parties, concerts and fashion shows.

Arriving in Washington at 6:30 A.M., Apr. 6, buses will be waiting to transport them to the hotel. At 8 A.M. they will leave on chartered sightseeing buses for tours of the Bureau of Printig and Engraving, U. S. Capital, White House and Lincoln Memorial. At 12:30 P.M. they will tour the Tomb of the Unknown Soldier, see change of guards Kennedy grave, Iwo Jima, Pentagon Bldg., Washington National Airport, famous old city of Alexandria and Mount Vernon.

Friday, Apr. 7, more sightseeing at the Smithsonian Institute, Museum of history and Technology, National History Museum, National Gallery of Art and Freer Gallery of Art. AT 4:30 P.M. the entire band in uniform with instruments will walk to grounds of Washington Monument for massed band concert retreat formation. At 7:30 P.M. buses will take them to the pier where they will go by boat for a Moonlight Cruise Dance. Back to the hotel at 11:30 P.M.

Saturday, Apr. 8, Day of the parade. Chartered buses will take band to the parade and their position in the parade. After the parade, pictures will be taken of band on steps of the Capital.

They will leave Washington for home, Saturday at 6:45 P.M. and a tired group will arrive in Avon Park at 12:55 P.M. on Sunday Apr. 9.

A most educational trip, many of the interesting places they visited will be helpful in their studies when returning to school.

Former Avon Park Librarian Died Monday

Miss Avis Slaughter, formerly librarian of the City, died last week on Easter Monday at Bishopscourt in Lakeland.

Miss Slaughter was well known here and was a Communicant of the Episcopal Church of the Redeemer before moving to Bishop Gray Inn in Davenport, nearly one and a half years ago.

Funeral arrangements were not finalized until last Tuesday so it was difficult to get word to the local newwspapers of the service held Wednesday Mar. 29 in the Chapel of Bishop Gray Inn for older people. She was buried in Davenport.

Spring Rally Scheduled For Sunday, April 9

The Annual Spring rally of the child Evangelism Fellowship in Highlands County will be held at the Sebring High School Auditorium at 3 P.M. Sunday, April 9. The main feature of the entertainment will be the showing of a film called "The Haunted Church Bell". This will be the first time this unique film has been shown in this area.

An exciting story for both adults and children has been woven around an old church, abandoned to a haunted tradition, once again becomes God's voice to a needy community. A rare treat is in store for all who come out to see this Church in action.

Miss Myra Laird, acting Director for C. E. F. in Highlands and Hardee Counties in rdee Counties in the absence of Mrs. Marguerite Fiandt, will have charge of the meeting. She extends a cordial invitation to all young people as well as adults to attend. Mrs. fiandt is in the Fiji Islands conducting a training institute for the Fijians, Samoans, and New Zealanders. word concerning her progress will be given at the meeting.

Save Or Earn Big Dollars!
WE GUARANTEE YOU CAN BUY 1964 FORDS OR DODGE AUTOMATICS for $199 TOTAL PRICE
This is an honest deal — no gimmicks — no tricks. These are running cars! Act now ... supply is limited. Send your dollar ($1.00) for full catalogue details. One of these cars can be yours immediately. Guarantee: your dollar back if not satisfied. No stamps please. Send to:
SURPLUS AUTO WHOLESALERS, Dept.
866 United Nations Plaza, N. Y., N. Y. 10017
Dept. No. 1068

Sincere & Company
Est. 1906
Member
New York Stock Exchange and other principal Stock and Commodity Exchanges
Hotel Walesbilt Phone 31351 Lake Wales, Fla.

At The Churches

First Methodist Church
Rev. Addison G. Hardee, Minister
Regular Church Schedule
SUNDAY:
Early Morning Service 9:00 A.M.
Church School 9:45 A.M.
Worship Service 10:55 A.M.
(Nursery conducted during both the Church School and Worship Service)
Methodist Youth Fellowship 5:00 to 7:15
WEDNESDAY:
Mid-week Prayer and Bible Study 7:00 P.M.
First Tuesday of the month—
Regular Meeting of the Woman's Society of Christian Service 9:30 A.M.

Church of Christ
200 South Forest Avenue
Sunday Services:
Bible Study 10:00 A.M.
Morning Worship 11:00 A.M.
Evening Worship 7:00 P.M.
Wednesday:
Bible Study 7:30 P.M.
510 Tulane Circle

Church of God
105 N. Florida Avenue
REV. THOMAS B. SLEEPE, Pastor
Sunday School 9:45 A.M.
Morning Worship 11:00 A.M.
Evening Worship 7:00 P.M.
Family Night, Wednesday 7:30 P.M.

Christian Science Society
Corner Avon Blvd. and Highlands Ave.
Avon Park Lakes
Sunday Services 11:00 A.M.
First Wednesday 8:00 P.M.
Sunday School 11:00 A.M.
Reading Room, Friday 1:30 - 3:00 P.M.
ALL ARE WELCOME

Walker Memorial Seventh-day Adventist Church
Across lake from hospital
Robert H. Kerr, Pastor
Phone GL 3-4035
SATURDAY:
Sabbath School 9:30 A.M.
Worship Hour 11:00 A.M.
Vespers — Thirty minutes from sunset
WEDNESDAY:
Prayer and Bible Study 7:30 P.M.
FRIDAY:
Youth Service (YPMV) 7:30 P.M.

First Christian Church
(Independent)
1011 Walnut Street
Stanley Johnson, Minister
Bible School 10:00 A.M.
Church Service 11:00 A.M.
Youth Meeting 6:00 P.M.
Evening Service 7:00 P.M.



Our Lady of Grace Catholic Church
Rev. Armand Gregoire
E. Main St. — Ph. GL 3-4757
Daily Mass 8:00 A.M.
Sunday Masses 8:30 and 10:00 A.M.
Confessions Saturday: 4:30 to 5:00 P.M.
7:00 to 7:30 P.M.
Religious Instruction: GRADERS: Friday after their afternoon classes. High school students: Wednesday at 7:30 P.M.

Episcopal Church of The Redeemer
Verona and Pleasant Streets
Rev. John L. Knapp
SUNDAYS
Holy Eucharist 7:30 A.M.
Family Service and Church School 9:30 A.M.
Morning Service and Sermon 11:00 A.M.
Episcopal Young Churchmen 5:00 P.M.
WEDNESDAYS
Holy Eucharist and Special Prayer 9:00 A.M.

Church of the Nazarene
James Lighty, Pastor
Sunday School 9:45 A.M.
Morning Worship 11:00 A.M.
Youth Services 6:00 P.M.
Evening Service 7:00 P.M.
Mid-week Service, Wed. 7:00 P.M.

Resurrection Lutheran Church
Lutheran Church In America
Corner Main St. and Highlands Ave.
Rev. Rudolf Nilson, Pastor — GL 3-3881
508 E. Canfield St.
Divine Services 9:00 A.M.
Sunday School 10:15 A.M.
Visitors Always Welcome

First Presbyterian Church - Avon Park
Rev. Marshall Wilson
Sunday School 10:00 A.M.
Church 11:00 A.M.
Now In New Sanctuary
North Side of Lake Verona

At The Churches

First Baptist Church
N. Lake and Church Street
Aden D. Childress, Pastor
Otis C. Strickler, Min. Music Education
Sunday School 9:45 A.M.
Morning Worship 11:00 A.M.
Training Union 6:30 P.M.
Early Morning Service 8:30 A.M.
Mid-week Service, Wed. 7:45 P.M.
Nursery Open At All Services

Union Congregational Church
Herbert D. Graetz, Minister
Sunday School 9:45 A.M.
Morning Worship 11:00 A.M.
Junior Youth Fellowship 6:30 P.M.
Senior Youth Fellowship 6:30 P.M.
Nursery for small children at Sunday School and Church Services

Faith Lutheran Church
1600 N. Lakeview Drive
Sebring, Florida
Rev. Ed Weber, vacancy pastor
Sunday School and Bible Class 9:45 A.M.
Morning Worship 10:00 A.M.
This church sponsors The Lutheran Hour and the TV program "This Is The Life."

Fellowship Baptist Church
N. Sumit and Pleasant Street
Avon Park, Florida
Rev. Harrison Crews, Pastor
Sunday School 9:45 A.M.
Morning Worship 11:00 A.M.
Training Union 6:30 P.M.
Evening Worship 7:30 P.M.
Mid-week Prayer Service
Wednesday, 7:30 P.M.
Christ Is The Answer

First Assembly of God
112 South Central Ave.
E. B. Boykin, Pastor
Sunday School 10:00 A.M.
Morning Worship 11:00 A.M.
Young People (Christ Ambassadors) 6:00 P.M.
Evangelistic Service 7:00 P.M.
Wednesday Mid-week Prayer and Bible Study 7:30 P.M.
Thursday, Womens Missionary Council 2:00 P.M.

Florida Avenue Baptist Church
Lester Miller, Pastor
Phone GL 3-4957
Sunday School 9:45 A.M.
Morning Worship 11:00 A.M.
Training Union 6:30 P.M.
Evening Worship 7:30 P.M.
Mid-week Prayer Service 7:30 P.M.
Nursery Open At All Services

These Religious Messages and Church Announcements, brought to you by the Following:
LOYAL CITIZENS and BUSINESSES . . . . All interested in a BETTER COMMUNITY & CHURCHES

★ ★ ★ ★ ★ ★ ★ ★ ★

Virginia's Beauty Salon — Food Fair Shopping Center, 1082 W. Main — GL 3-3336
Park Pharmacy, Inc. — J. Carson Bates & Staff
Mode O'Day Dress Shop — Mr. and Mrs. H. D. Cadow
Capell & Son Gulf Station — And Employees
Avon Park Sun — Employees
Coker Fuel Inc. — H. O. Coker & Staff
Bagwell Lumber Co. — T. W. Bagwell & Employees
Starling's City Market — Groceries & Meats
Wells Motor Company — Ray Wells & Employees
Green's Surplus Store — E. H. Green & Employees
Touchton Drugs — E. G. Touchton & Staff
Smith Upholstery & Trim Shop — Mr. and Mrs. L. C. Smith
Polk Auto Parts, Inc. — 124 West Main Street
Hood's Dairy, Inc. — John M. Hood & Employees
I. H. Ford Motor Co. — Mr. I. H. Ford — Mr. Donald Ford and Employees
Avon Park Motor Co. — C. E. Lanier and Vernon Lanier and Employees
Southernaire Motel — Mr. and Mrs. Roy D. Taylor

SAVE 5c! Apple
SAVE 9½c! Tomato
Alumin
SAVE 45c! Hair D
SAVE 44c! Spray
Holloway House Baked
Stouffer's Macaro
SAVE 10c! Enchila
Mrs. Smiths Cream
Green Giant Broccol
Gorton's Family Fish Sti
Mrs. Paul's Deviled
Singleton's Breaded
Tender U. S. N
Salad
Crisp C.
Florida
Tender
Delicious Frui
Juicy Fl Ora
50 Sparky

AT PUBLIX HEAVY SHOWERS OF APRIL VALUES

PUBLIX MARKETS



Sparky's Dependable
Charcoal Lighter 39¢

the BEEF that NEEDS LITTLE COOKING TIME!

SWIFT'S PREMIUM PROTEN GOV'T. INSPECTED HEAVY WESTERN BEEF SALE!

SIRLOIN, T-BONE, KEY CLUB OR BONELESS TOP ROUND

Steaks .. lb. 99¢

Swift's Proten Steak!
London Broil ..... lb. $1.09
Swift's Tasty
Chuck Steaks ..... lb. 69¢
Swift's Bone-In
Pot Roast ..... lb. 59¢
Swift's Boneless
Imperial Roast .... lb. 79¢
Swift's Boneless English Cut
Beef Roast ..... lb. 89¢
Swift's Premium Fresh
Ground Beef ... 3 lbs. $1.47

LYKES TASTY SUGAR CREEK
SMOKED Picnics
PER POUND 33¢

Swift's Premium Brown Sugar-Cured
Sliced Bacon 1 lb. pkg. 69¢
Swift's Premium Assorted Sliced
Cold Cuts 6 oz. pkg. 29¢
(Bologna, Braunschweiger, Pickle & Pimento)
Sarasota Brand Tasty Chipped Beef,
Ham or Turkey 3 3 oz. pkgs. $1
Herman's Orange Band Cooked Or Baked
Sliced Ham 5 oz. pkg. 59¢
Copeland's Stick Style
Braunschweiger lb. 49¢
Tarnow's Tasty Sliced 6 oz. 29¢ 10 oz. 45¢ 16 oz. 59¢
Bologna
Seafood Treat! Fresh Spanish
Mackerel lb. 29¢
Seafood Treat! Fillets Of
Red Grouper lb. 69¢

FRESH COFFEE ALL GRINDS
Maxwell House 1 lb. can **48¢**

Prices Effective Thurs., Fri., Sat. April 6-7-8

SAVE 5¢! Motts
Apple Sauce .... 25 oz. jar 28¢
SAVE 9½¢! Hunt's
Tomato Sauce .. 3 #300 cans 58¢
Acco 18 inch Heavy Duty
Aluminum Foil .... 25 ft. roll 65¢

• health & beauty aids •

SAVE 45¢! List Price $1.19 Vitalis
Hair Dressing .... 7 oz. bot. 74¢
SAVE 44¢! List Price $1 Right Guard
Spray Deodorant .. 4 oz. can 56¢

• frozen foods •

Pictsweet or Florida Gold
Orange Concentrate 6-oz. can 10¢

Holloway House
Baked Potatoes ... 12 oz. pkg. 45¢
Stouffer's Frozen
Macaroni & Beef .. 11½ oz. pkg. 69¢
SAVE 10¢! Patio Beef
Enchilada Dinner .. 12 oz. pkg. 49¢
Mrs. Smith's Chocolate or Lemon
Cream Pie ..... 12 oz. pkg. 39¢
Green Giant in Butter Sauce
Broccoli Spears ... 10 oz. pkg. 39¢
Gorton's Family Size
Fish Sticks ..... 16 oz. pkg. 59¢
Mrs. Paul's
Deviled Crabs ... 6 oz. pkg. 49¢
Singleton's Frozen
Breaded Shrimp ... 10 oz. pkg. 69¢

Available only in Hillsborough, Polk, Osceola, Brevard, Orange, Seminole, Volusia, Lake, Marion, Alachua & Hernando Counties.

NEW CUSTOMER BONUS
Samsonite FOLDING TABLE in beautiful WOODGRAIN FINISH!
(CHOOSE WALNUT OR MAPLE)



$3.99
Samsonite Chairs Available April 20
GET YOUR TABLE NOW! expires April 19

SHORTENING SPECIAL
Snow-drift 3 lb. can **48¢**

We reserve the right to limit quantities

• dairy specials •

SAVE 4¢! Swift's Allwood
Margarine ..... 1 lb. can 29¢
SAVE 6¢! Pillsbury Sweet or Buttermilk
Biscuits ..... 4 reg. cans 39¢
Kraft's
Cheez-Whiz ..... 5 oz. jar 49¢
Mild Wisconsin Med. Aged
Cheese ..... 10 oz. pkg. 65¢
Kraft's Cracker Barrel Brick
Sharp Cheddar ... 10 oz. pkg. 69¢

SAVE 27¢! With Borax
Fab Detergent qt. pkg. 48¢
(limit 1 please with other purchases of $5.00 or more)

SWIFT'S BROOKFIELD
Swift's Butter 1 lb. can **58¢**

SAVE 11¢! Libby's Cut
Green Beans .... 3 #303 cans 58¢
SAVE 12¢! Bumble Bee Chunk Style
Chunk Tuna .... 3 6½ oz. cans 88¢
SAVE 12¢! Cherry, Florida Punch, Grape, Orange, Apple, Pineapple-Orange
Hi-C Drinks ..... 3 46 oz. cans 88¢
SAVE 11¢! Luncheon Meat
Swift's Prem ..... 12 oz. can 48¢
Duncan Hines
Pancake Mix ..... 16 oz. pkg. 21¢
O&C French Fried
Onion Rings ..... #300 can 31¢
Lipton's Flo-Thru
Tea Bags ..... 48 ct. pkg. 67¢

• candy special •

Plain or Peanut, Chocolate
M & M Candies ... 1-lb. bag 69¢

• down produce lane •

Tender Yellow Florida
Sweet Corn .. 10 ears 49¢
U. S. No. 1 All-Purpose
Potatoes ... 10 lb. bag 39¢
Salad Perfect Crisp
Carrots ..... 1-lb. pkg. 9¢
Crisp C. A. McIntosh
Apples ..... 3 lb. bag 39¢
Florida Grown Hard Green
Cabbage ..... per lb. 6¢
Tender Florida Grown
Broccoli ..... per bunch 29¢
Delicious Kraft's Citrus
Fruit Salad ..... pint jar 29¢
Juicy Florida Valencia
Oranges ..... per dozen 25¢

Greenwood With Onions
Pickled Beets 16 oz. jar 22¢
Greenwood
Red Cabbage 16 oz. jar 22¢
Cairo Beauty
Cucumber Chips 15 oz. jar 27¢
Mrs. Bell's
Peanut Butter 2 lb. jar 69¢

SAVE 20¢! Sealtest Assorted Flavors
Ice Cream ..... half gal. 79¢
SAVE 33¢! Swift's Premium Ice Cream
Cake Rolls ..... 3 4-inch size $1
SAVE 34¢! Libby's Sliced or Halved
Peaches ..... 4 #2½ cans 98¢
SAVE 21¢! Plain or Self-Rising Flour
Gold Medal ..... 5 lb. bag 48¢
SAVE 35¢! Pillsbury's Assorted
Cake Mixes .... 3 reg. pkgs. 88¢
(Double Dutch Devils Food, Apple Sauce Spice, Swiss Chocolate, Golden, Chocolate, White, Banana, Fudge Macaroon)

WHERE SHOPPING IS A PLEASURE!

PUBLIX MARKETS

HEAR
"Hero's Heloise"
WJCM — 960kc
Monday - Friday
9:00 A.M.
Courtesy of Sebring Publix

EXTRA 100 S&H Green Stamps WITH THIS COUPON AND PURCHASE OF
List price $1.39
Listerine Antiseptic
20 oz. bot. $1.08
(Expires Sat. April 8, 1967)

EXTRA 100 S&H Green Stamps WITH THIS COUPON AND PURCHASE OF
Reg. or Hard To Hold
Just Wonderful Hair Spray
13 oz. can 78c
(Expires Sat. April 8, 1967)

EXTRA 100 S&H Green Stamps WITH THIS COUPON AND PURCHASE OF
Cosmetic Puffs
260 ct. 69c
(Expires Sat. April 8, 1967)

EXTRA 50 S&H Green Stamps WITH THIS COUPON AND PURCHASE OF
Sparky's Hardwood Charcoal
Briquets
20 lb. bag 99c
(Expires Sat. April 8, 1967)

EXTRA 50 S&H Green Stamps WITH THIS COUPON AND PURCHASE OF
Stouffer's Chicken & Noodles
11½ oz. pkg. 79c
(Expires Sat. April 8, 1967)

EXTRA 50 S&H Green Stamps WITH THIS COUPON AND PURCHASE OF
Swift's Premium Flavorful
Roll Sausage
1 lb. pkg. 49c
(Expires Sat. April 8, 1967)

EXTRA 50 S&H Green Stamps WITH THIS COUPON AND PURCHASE OF
Premium Label All Meat
Swift's Franks
1 lb. pkg. 59c
(Expires Sat. April 8, 1967)

EXTRA 100 S&H Green Stamps WITH THIS COUPON AND PURCHASE OF
Swift's Premium Boneless
Hostess Hams
$1.39 LB.
(Expires Sat. April 8, 1967)

MILLER PEST CONTROL

For the best against pest, call your local certified exterminator

EV 5-8258

10 years in business in Sebring

Don R. Pettit

Manager

29 So. Ridgewood

Sebring, Fla.

HARVEY'S

Transfer & Storage

Local and Long Distance

MOVING

Crating, Packing and Storage

Agent For

North American Van Lines

Also Fogarty Bros., Inc.

Phone EV 5-7143

U.S. 27, South of Sebring

LOANS

TO AND

ANY / ALL HOMEOWNERS

UP TO

$5000.00

1st and 2nd MORTGAGES ANYWHERE IN FLORIDA

- Balance Your Budget
- Consolidate Your Bills
- Have One Payment Only

Reduce Your Payments 50%

EXAMPLE

Your Present Loan ... $1,000

Bank ... 8%

Finance ... 36

Misc. ... 20

TOTAL ... $1,056

Your New Payment Can Be ... $56.00

Life Insurance Health & Accident Insurance

Above Figures Represent Assets $1,000 Loan

MORTGAGE LOAN DEPT.

MURRAY, INC.

670 - 1st Ave. So.

St. Petersburg, Fla.

24-Hour 7-Day Service

CALL 894-0116 COLLECT

St. Petersburg, Fla.

ASK FOR MR. MURRASSO

Call Or Write Today

MAIL COUPON TODAY

Name .....

Address .....

City ..... FL



GAIN PROSPERITY, and what do you get? Traffic jams, discovers the world's largest city. According to this view in Tokyo, half of the city's 10 million residents own cars.



WALKING A CROWD are two New York girls, Karen Feulner, 21, left, and Lilah Kistler, 22, who are "dog walkers," performing a service for those who don't have time to take their pets for a stroll.

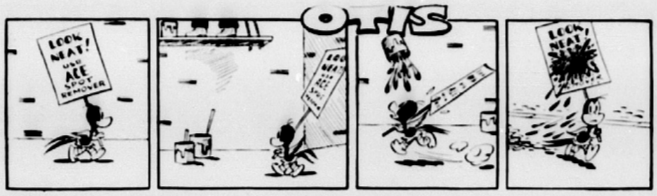

STRICTLY FRESH

Tip to young male drivers: forget the girl and hug the road.

* * *

A judge says it's no crime to loaf, but a lot of people are in jail for taking things easy.

* * *

The guy who claims he's the master in his home probably means paymaster.



* * *

Long for the good old days? Try reading this under a kerosene lamp.

* * *

Many a gal who starts married life as a clinging vine turns into a rambler.

* * *

When it comes to youngsters, Dad takes care of the overhead, and Mom the underfoot.

Light is not needed to produce good red coloring in under-ripe tomatoes, so you may be making a mistake when you place slightly green ones on the window sill in the hot sun. According to food specialists in the United States Department of Agriculture, "Too much sunlight prevents development of normal, even color. Immature green tomatoes won't ripen in the sun and are likely to rot if kept there too long. The best way to ripen picked tomatoes is in the cellar or garage — someplace where the temperature is from 60 to 70 degrees."

Special - Close Out

NOT SECONDS

DENMAN SUPER SAFETY

DENMAN ELEGANTE

NARROW WHITE — WIDE WHITES

DUAL STRIPE WHITE

670x15 — $14.95 Plus Tax

Factory List Price Was $67.95

750x14 — $14.95 Plus Tax

Factory List Price Was $67.95

820x15 — $18.95 Plus Tax

Factory List Price Was $88.05

Other Sizes Available

BRAXTON'S DISCOUNT Tires & Batteries

Hwy. 27 North — GL 3-4050 — Avon Park

READY MIXED CONCRETE

NO JOB TOO BIG, OR TOO SMALL...

We'll Save Your Time and Money!

SEBRING — EV 5-7444

LAKE PLACID — HO 5-4541

WAUCHULA — PR 3-9557

Our ready-mix concrete operation is faster, costs less. Call for free estimates.

JAHNA CONCRETE INC.

AVON PARK OFFICE

GL 3-3557

GL 3-4354

EV 5-0252

W. WALNUT AVON PARK

FIX-IT TIP

- Several cures are suggested for squeaking floors. One is to sprinkle powdered soapstone (available from most auto tire dealers) onto the joints, then vibrate the strips by striking with a hard-rubber leather mallet. Powder works down into tongue and groove and gives a lubricating quality to the joints.
- Window glass is graded in the following manner: glass graded as "AA" is the finest glass. "A" quality is free of distortions and commonly used in homes, and "B" quality glass contains minor imperfections.

SAM TODD

Invites YOU

TO LOOK AT HIS



used car SPECIALS

'65 FORD — $1495

4 Door Sedan, with automatic transmission. Air conditioned — radio and heater.

'65 MUSTANG — $1995

2 Door Hardtop. V-8 engine. Automatic transmission. Power steering, and air conditioned. One owner.

'64 OLDSMOBILE '98' — $1995

4 Door Hardtop. All power, one owner. Showroom appearance.

'66 PONTIAC CATALINA — $2595

4 Door Hardtop. Power steering, power brakes. Air conditioned with radio and heater. Only 13,000 miles.

Jim Blackman Ford, Inc.
300 N. Ridgewood Drive

EV 5-0144
Sebring

NOT NOW,
NOT TONIGHT,
NOT FRIDAY,
NOT NEVER.

Then there are those people who like to keep an open mind. The people who say, well, it just might happen here. Wilbur, it just might fly.

These are the people who aren't satisfied with things the way they are — who want a little more out of life than they've been getting.

95 million of these people read the newspaper every day to find out what's new in the world and what's better.

If you've got something to sell that's a little better than it has to be, a little better than what your competition offers — turn to the people who read the daily newspaper. They want to know about you. After all, most people invest good money and thirty minutes of their time in the newspaper every day of the week, 52 weeks a year.

THE SEBRING NEWS · The Avon Park Sun

Places to go

Rambler Trade-Ins

1965 Rambler
CLASSIC—4 Dr. Sedan. Aut. Trans., Factory Air Conditioned. 21 Months Old (8,000 Miles). Bal. Factory Warranty
$1,795

1965 Rambler
CLASSIC—2 Dr. Sedan. Aut. Trans. A Beautiful One Owner Car With Only 27,000 Miles
$1,595

1965 Rover
2000. 4 Dr. Sedan. 4 Spred Floor Shift. White with Black Leather Interior. Bucket Seats, Console & Center Arm Rests & Woodgrain Trim Panels. New Cost $4,000—A Truly Fine Car
$1,595

1965 RAMBLER
Classic 4 Dr. Sedan. Aut. Trans., Power Steering, Air Cond., Radio & Heater. White
$1,795

1963 Ambassador
V-8 Station Wagon. Aut. Trans. Power Steering & Brakes. Radio, Heater. Maroon with White Top
$1,395

1966 Ambassador
V-8 990 4 Dr. Sedan. Aut. Trans. Full Power. Air Cond. One Local Owner. SHARP
$2,595

1965 Marlin (Rambler)
V-8. 4 Dr. Sedan. Aut. Trans., Power Steering & Brakes. Sporty. Plus
$1,995

1964 Rambler (6)
American 4 Dr. Sedan Aut. Trans. Very Clean
$995

1964 Rambler (6)
American Hardtop Aut. Trans. Ind. Seats With Right Headrest. This Is a Honey
$1,095

1964 Dodge 330
V-8 4 Dr. Station Wagon. Full Power. Air Cond. One Local Owner
$1,595

1958 Opel Sedan
$350

1963 Rambler
American 4 Dr. Sedan. Std. Trans., Heater. White
$695

Russ Hines Motors
U.S. Hwy 27 South — Sebring

SPECIALS

On Lawn Ornaments
Values Up To $6.95
Egrets — Flamingos — Herons
Wind Mills — Ducks — Butterflies
Honey Bee — 3 Piece Rabbit Set
Prices From 85c To $3.99

Golfers' Special —
REG. 10c GOLF TUBES
NOW ONLY 3 FOR 25c

MIDWAY **DISCOUNT** SALES
On Lake Letta, Behind Sevon Drive-In

Motor Tune-Up

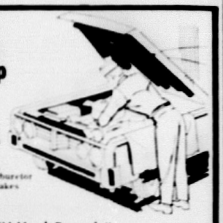

Make Sure Your Car Will Start
$13.95
Include Plugs, Points, Ignition Checked, Carburetor Adjustment On All Makes Of Cars

"U-Haul Rentals"
We Give Top Value Stamps

JOHN'S PURE OIL
Complete Garage Service
Located Across From The Post Office In Avon Park
GL 3-9967
160 E. Main Street — Avon Park

LET'S GET GROWING!

BLOOMING GARDENIAS (GRAFTED)
$1.50 up
Large Variety Of Fruit Trees And Tree Tomato
TIME TO FERTILIZE
Beautify with PLANTS
COLE'S NURSERY
Wauchula Highway — GL 3-4649 — Avon Park

El Cid Lounge

Dancing and Entertainment
Cocktail Hour 4-6
Hiway 17, N. of Ft. Meade

Hilans Theatre

AVON PARK, FLORIDA
Phone GL 3-4354
Box Office Opens 6:45
Monday thru Friday Continuous Showing 1:45 Sat.-Sun. Holidays

Thur.-Fri.-Sat., April 6-7-8
WILD ANGELS
Plus
RIDE THE WILD SURF
Plus
WILD ON THE BEACH
All Color

Sun.-Mon.-Tue., April 9-10-11



Also
VON RYANS EXPRESS
Starring
Frank Sinatra

CLOSED TEMPORARILY DUE TO FIRE

OPEN SOON
NICK CHRISTY'S
SUNDOWN
RESTAURANT & LOUNGE

For Home Delivery of Charles Chips

CHIPS & PRETZELS
IN STAY FRESH CANS
CALL EV 5-7654
(Highlands Poultry Farm)

Highlander Restaurant

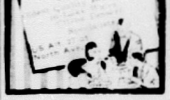

Strader's

Restaurant and Continental Lounge
Entertainment Nightly
4:15 P.M.
● Steaks ● Seafood
● Italian Food
COCKTAIL HOUR 4-6 P.M.
Telphone 665-9067
1295 E. Main — Lakeland

A DARK WOOD, REFRESHING DRINK

● Superb Steaks and Seafood
● Full Course Dinners served from 5 until 11 P.M.
● Entertainment nightly in the lounge until 1 A.M.

The Copper Top
Restaurant and Lounge
For reservations phone Lake Wales 676-6719
Highway 27 across from Howard Johnson Motel, Lake Wales
closed Sundays

LOBSTER ALL YOU CAN EAT!

Starting April 7th
At Least an 1845 Size!



Open For Breakfast Lunch & Dinner
WE CATER TO MEETINGS & PARTIES
TOWER VIEW RESTAURANT
LARGE OR SMALL
FOR RESERVATIONS CALL HO 5-6661
"GOOD FOOD — GREAT COFFEE"
U.S. 17 NORTH — LAKE PLACID

New Fashion Wigs



100% HUMAN HAIR
From $29.99 — Large Display
Many Colors
Can Match Your Present Hair Perfectly

SEE OUR LARGE SELECTION OF LADIES' AND CHILDREN'S SPRING DRESSES
YOU SAVE ABOUT 1/3

FROM **$4.99**
ABOUT 1/3 SAVING

USE LAY AWAY ON ALL MERCHANDISE

SHOES — THOUSANDS OF THEM. STYLES, SIZES AND COLORS FOR EVERY MEMBER OF FAMILY. SAVE 1/3 PLUS TOP VALUE STAMPS.

CLARENCE KING'S DISCOUNT HOUSE
"WHERE YOUR DOLLAR DOES ITS DUTY"
800 S. VERONA — AVON PARK

SPECIAL OFF-SEASON AIR CONDITIONING BONUS FROM Chrysler Airtemp



Install an Airtemp now and get this Motorola T.V. set **FREE!**

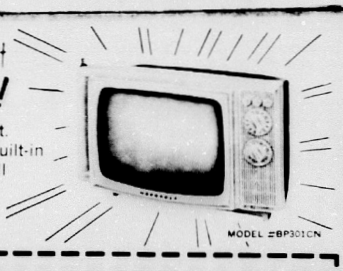

Beautiful portable Motorola TV set. Brand new 1967 model. Built-in antenna. Fully warranted. So call or write. Right now!

OFFER EXPIRES MAY 5

MODEL #BP301CN

SMITH SHEET METAL
146 Lemon St. — Sebring
EV 5-7346

Airtemp — Chrysler Corporation

I want a free, no obligation survey of my air conditioning needs. If I decide to install an Airtemp system before the expiration date, the Motorola portable TV set (model #BP301CN) is mine free.

Name
Address
City — State — Zip
Phone

ON CABLE TV **12** Channels BRING YOU



CLEARER PICTURES



ALL THE COLOR SHOWS Are Best on Cable TV

FM MUSIC



LISTENING PLEASURE Up To 20 Stations

WSUN-TV THREE MOVIES EVERY NITE

Channels 9 and 10 ABC NETWORK Has Great Programs Like Lawrence Welk



Over 3 Times as Many Sports Programs

24 HOUR WEATHER INFORMATION

FOR THE WELL-INFORMED
2 EDUCATIONAL CHANNELS

280 Great Movies Every Month



Hundreds of KIDDIE SHOWS EVERY MONTH!

MORE TV THAN CAN BE RECEIVED BY CHICAGO SAN FRANCISCO OR NEW YORK CITY

Entertainment for the whole Family
ALL FOR ONLY 16¢ A DAY

CALL NOW Highlands Cable TV
EV 5-0253
GL 3-3902

•THURS. - •FRI. •SAT. - •SUN.

501 No. Ridgewood
Sebring

Thriftiwoolly's SHOWER of VALUES!

QUANTITY RIGHTS RESERVED



• FRESH
• NEVER FROZEN
FLA. GRADE "A" WHOLE
Fryers
28¢ LB.
LIMIT 2 PLEASE

ROYAL AIR FLORIDA CERTIFIED

BORAX Fab
FABULOUS DETERGENT
FAB
GIANT BOX 47¢
Limit One With $5.00 Or More Food Order

SHURFIRE • HARDWOOD FLAVOR
CHARCOAL BRIQUETS
LARGE 20 LB. BAG 69¢
LIMIT ONE WITH YOUR $5.00 OR MORE FOOD ORDER PLEASE



MAXWELL HOUSE • ALL GRINDS
COFFEE
LB. CAN 47¢
Limit One With $5.00 Or More Food Order

MAXWELL HOUSE coffee

ARMOUR | ARMOUR
CANNED HAM 3 LB. CAN $2.79
CANNED PICNIC 3 LB. CAN $1.98

BONELESS **POT ROAST** LB. 69¢
U.S. CHOICE FLAVOR-AGED BEEF



SHURFINE **FRUIT COCKTAIL**
NO. 303 CAN 19¢
(LIMIT 4 WITH YOUR $5.00 OR MORE FOOD ORDER PLEASE)





ALL PURPOSE
CRISCO OIL
LARGE 24 OZ. BTL. 37¢
LIMIT ONE WITH YOUR $5.00 OR MORE FOOD ORDER PLEASE

Fresh from Our BAKERY
EVERFRESH
ANGEL FOOD BAR
11 OZ. BAR
29¢



THRIFTWAY FANCY SLICED BACON	LB. PKG.	59¢
PORK STEAK	LB.	49¢
FRESH LOIN END PORK LOIN ROAST	LB.	59¢
CENTER CUT PORK CHOPS	LB.	79¢
BOSTON BUTT PORK ROAST	LB.	49¢
HICKORY RANCH SMOKED SAUSAGE	LB. PKG.	49¢
LYKES ALL MEAT BOLOGNA	LB. PKG.	59¢
FAMILY PAK PORK CHOPS	LB.	59¢
SUGAR CREEK FRANKS	12 OZ. PKG.	45¢
COPELAND BRAUNSCHWEKER	LB. STICK	49¢

RIB STEAK	LB.	89¢
FULL-CUT ROUND STEAK	LB.	98¢
CLUB STEAK	LB.	98¢
CHUCK ROAST	LB.	59¢
SUGAR CREEK FROZEN BEEF PATTIES	8 2 OZ. EACH	69¢
FRESH GROUND BEEF	3 LBS.	$1.49



U.S. NO. 1 **WHITE POTATOES**
Farm Fresh PRODUCE
10 LBS. VENT-VU BAG
39¢



FRESH'N CRISP CELERY	2 STALKS	25¢
JUICY CALIFORNIA LEMONS	DOZ.	39¢
WASH. RED DELICIOUS APPLES	LB.	19¢
JUMBO YELLOW ONIONS	LB.	19¢
FRESH FLORIDA EGGPLANT	LB.	15¢
JUICY FLORIDA ORANGES	2 DOZ.	49¢

EVERFRESH HAMBURGER BUNS	2 PKGS. OF 8	45¢
EVERFRESH HOT DOG BUNS	2 PKGS. OF 8	45¢

LYKES BEEF STEW	24 OZ. CAN	49¢
LYKES CORNED BEEF HASH	3 NO. 300 CANS	$1
LYKES CHILI & BEANS	4 NO. 300 CANS	$1
TRELLIS GREEN PEAS	6 NO. 303 CANS	$1
JIM DANDY GRITS	5 LB. BAG	35¢
WHITFIELD FRESH CUCUMBER CHIPS	22 OZ. JAR	29¢
HOLSUM PEANUT BUTTER	28 OZ. JAR	69¢
KRAFT GRAPE JELLY	18 OZ. JAR	35¢
CALO PET FOOD TREATS	2 6½ OZ. CANS	29¢
ALUMINUM FOIL ALCOA WRAP	REG. ROLL	29¢
SUN SHINE CHEEZE-IT CRACKERS	6¼ OZ. BOX	29¢



LYKES VIENNAS	5 4 OZ. CANS	$1.00
LYKES LUNCH MEAT	12 OZ. CAN	49¢

FOODKING QUARTERS
DAIRY FOODS
OLEO
5 ONE LB. PKGS.
$1.00

MASTER CHEF
FROZEN FOODS
FRENCH FRIES
LARGE 2 LB. PKG.
33¢

PILLSBURY BISCUITS	4 8 OZ. CANS	39¢
PET RITZ PIE SHELLS	PKG. OF 2	39¢

BONUS STAMPS!
YOU WILL RECEIVE EXTRA GOLD BOND STAMPS WHEN YOU BUY THE FOLLOWING ITEMS AT REGULAR PRICES

100 EXTRA	LARGE TUBE	PRELL SHAMPOO
100 EXTRA	2 CUT UP	FRYERS
50 EXTRA	10 EARS	GOLDEN YELLOW CORN
50 EXTRA	PKG. OF 100	SCOTT 5 OZ COLD CUPS
25 EXTRA	8 OZ JAR	SUBEE HONEY
25 EXTRA	5 LB BAG	GOLD MEDAL FLOUR

HEALTH & BEAUTY AIDS
$1.07 VALUE
SUDDEN BEAUTY HAIR SPRAY
REG. CAN
72¢

Visit Highlands Hammock State Park

Turn Off US 27 (West Lakeview Drive) on SR 634 – Due West 2½ Miles to Park

Take Scenic Tour - See Wild Life - Camping Area - Picnic Facilities

Big Bruiser

The giant rhinoceros, baluchitherium, which stalked the earth some 30 million years ago, stood 17 feet high at the shoulder and was 24 feet long.

Underwater Monument

The spot where Capt. James Cook was slain by islanders in Hawaii is marked by a bronze tablet placed underwater. This memorial below the surface of the sea is visible only at low tide.

MARBLE FOR THE HOME
MARBLE TABLE TOPS REPOLISHED
MONUMENTS - MARKERS
HART MEMORIALS
US 27-98 NORTH
SEBRING, FLA.
SEE GEVELYN HART
HART



ROMANS MASSACRED by Nazis in World War II are the subject of this statue, and a new book, "Death in Rome," blaming Pope Pius XII for not intervening.



"PHONY" EYES they named them, or is it just a way for young ladies on the beach to tell a gentleman of their choice to come calling sometime.

The U.S. Government met in 8 cities prior to 1800—Philadelphia, Baltimore, Lancaster, Pa., Princeton, N. J., Annapolis, Trenton, and New York City.

FIX-IT TIP

• When making plumbing repairs, wrap a strip of rubber electrician's tape around the fixture before you attempt the repairs. The tape keeps the wrench from marring the chrome and avoids slippage.

• Soiled plaster-of-paris statuettes will take on a new look if they are dipped in a solution of starch and water, then buffed with a soft brush when thoroughly dry.

The oldest court house in U. S. in continuous use is the one at New Castle, Delaware, which was used during the days of William Penn.

Near Perfect

Atomic clocks are said to be so accurate that they will lose or gain only one second in 15 years.

FRENCHIE'S ANTIQUES
On Lake Byrd
Hwy. 27 – Avon Park
We have antique rockers, bedroom suites, cherry dining room set with hutch, brica-brac, curio cabinets, rugs. Also a baby grand piano and many other things.
Open every day and Sundays after church.

SPECIALS!
Art's Trading Post
Radio Record Player $34.95
Recliner - Excellent 49.95
Solid Oak Dinette and 6 Chairs 79.95
Scatter Rugs 88c each
3 Piece Bedroom Suite 79.95
Visit Art and Phyllis
3 Miles South of Avon Park on U.S. 27 — GL 3-6226

AIR CONDITIONED SPECIALS
1966 CHEVROLET IMPALA 4 Door Sedan—V8 engine, Automatic Transmission, Factory Air Conditioning, Radio & Heater. The Works. Sharp Car going this week at SPECIAL price.
$2525.00
1965 FORD GALAXIE 500 4 Door Hardtop—V8. Automatic Transmission, Power Brakes & Steering, Factory Air Conditioning Radio, Heater and all the rest. SPECIAL
$1880.00
1964 FAIRLANE—2 Door Sedan. Automatic Transmission. Factory Air Conditioning. 6 Cylinder—Extra Sharp and very economical — Special
$1295.00
ROBERTS MOTOR CO., INC.
500 N. Ridgewood Sebring

New Homes FOR SALE
Florida Living At Its Best
See Model Home At
204 E. Charles St.
203 E. LaGRANDE
Or Will Build To Suit Your Needs
Plenty Of Choice Building Lots
H. W. Klemm
Inquire At
203 E. LaGRANDE
Phone GL 3-3303

ONE HOUR CLEANERS
"The Finest In Cleaning"
Professionally Laundered Shirts
"Shirts You're Proud To Wear"
415 W. Main St. Avon Park
222 N. Ridgewood Dr. Sebring
Open Monday through Saturday

CAUFFIELD
PLUMBING And ELECTRICAL CONTRACTOR
New Installations and Repairs
—Call Us For— Estimates and Expert Installation
HO 5-5811
HO 5-5816

Westinghouse
Major Appliances & Air Conditioners
Factory Authorized Dealer

Ken Cauffield Hardware
Complete Line Of HARDWARE & PAINTS
LAKE PLACID



New Elegance for your kitchen from BUILT RITE
Beautiful cabinets and counters surfaced with FORMICA
• wipe clean at the touch of a damp cloth
• shrug off spills, splatters, stains
• no refinishing—ever!
• woodgrains, solid colors, and patterns available
• new Suede finish that's warm to the touch
Cleaning drudgery is "out"—carefree elegance is "in"
Join the "in" crowd. Stop in today at
BUILT RITE CABINET COMPANY
Sebring Weigle Avenue EV 5-0301
FORMICA® is a registered trademark, as well as a brand of laminated plastic surfacing material. Look for this identification to avoid imitations.

Jim Blackman Ford
English Ford Location
Across from Tropical Bank & Trust Co.
Phone EV 5-6458



Brand New Anglia DeLuxe
FULL PRICE $1649.00
TAG INCLUDED
$149.00 DOWN — $49.00 A MONTH
Or bring your trade-in — any year model
Our sales on the all new Anglia and Model C Cortina are exceeding all expectations, and here are just a few reasons why!
1. Low initial cost.
2. 35 miles to the gallon — The Economy Champ.
3. Full 24 months or 24,000 miles Ford Backed Warranty.
4. New Car bank note financing. Up to 36 months.
5. Service available at any franchised dealer.
6. Standard American tools fit all bolts and nuts.
Come in and drive one of these today and you too will see why!

USED CAR SPECIALS!
1965 FORD GALAXIE 500 4 door sedan with all power and air $1895
1965 CHEVY IMPALA 4 door sedan with all power and air $1995
1964 CHEVY 4 door sedan 6 cyl. Automatic trans. $1295
1959 FORD 8 STATION WAGON $295
HAROLD (Hoss) HICKS, Manager

NEED A PROFESSIONAL KILLER? ROACHES! ANTS! TERMITES! CALL ON TERMINIX
Call Lakeland Collect 682-6129
Local Representative World's Largest in Termite Protection

Ridge Air Conditioning, Inc.
EV 5-7722
HEATING & AIR CONDITIONING SPECIALISTS
Authorized Dealer CARRIER Air Conditioners
Sales & Service
Just south of Sebring Country Estates on Hwy 27
SEBRING

NAPA
GO STEADY with Quality Parts and Good Service for Farm Equipment
NAPA replacement parts insure the reliable performance of all your powered farm equipment. The famous NAPA Seal of Quality identifies the best parts made —products of leading manufacturers in the automotive and farm equipment fields. Ask your implement dealer to call us for swift delivery on any parts needed to service your tractor, truck or farm implements.
SEBRING AUTO PARTS
EV 5-0104
311 N. Pine St.
SEBRING

SPEEDY "COKER FUEL" Says..
SUMMER'S A BREEZE WITH
bryant Air Conditioning



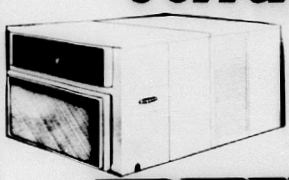

See our Bryant summer air conditioners now! Primarily designed for residential and small commercial applications, it features a hermetic compressor, air cooled condenser and removable access doors for convenient servicing. This air cooled self contained unit will make your summer a breeze.



Air Conditioning SERVICE SALES HEADQUARTERS
Meet J. R. METZ
our refrigeration and air conditioning service expert. Operating one of our three service trucks. Mr. Metz also gives expert service for washers and gas appliances.

COKER FUEL, Inc.
Sebring - EV 5-0194 Hwy. 27 South
Avon Park - GL 3-6601 107 W. Main
ONE YEAR FREE SERVICE FOR ANY APPLIANCE WE SELL!

TRADE CLASSIFIED SELL BUY ADS LEASE

FOR SALE

PAR-PONY gasoline golf cart. Kohler engine. Uses less than gallon gasoline for 18 holes. List price over $600, sell for $300 cash. Been used 40 rounds. Tarpaulin cover. Leaving for California. Highland Wheel Estates Park, Sebring EV 3-6232 —1tpA6

GAS STOVE, $35, new skate board, TV set, $20, silver dollars, $1.50. Edison phonograph and records. 737 Alt. 27 N., EV 5-8653, Sebring —M30tfc

TWO BEDROOM CBS house, front porch, fenced in yard, citrus trees, air conditioned. In town. EV 5-8690, Sebring —4tpA13

FOR SALE
2 Bedroom CB Home, utility house and 9 acres of land $13,500. Will finance.
10 acre tracts cleared. Excellent building sites $440 per acre.
10 acre tracts muck with creek and water control $440 per acre. 6 miles from Southgate Shopping Center, on US 98 South.
Tracts 25% down, five years on balance.
Owner—Denver Albritton EV 5-0816

NEW HOME, two bedroom, two bath, luxurious home with carpeted sunken living room, central air conditioning. Modernistic kitchen with breakfast bar. Large porch, corner lot, completely landscaped. Excellent financing available. Norval W. Neel, 205 Lake Sebring Drive, EV 5-0830, Sebring —M2tfc

TRAILER COURT, 34 spaces Highway 27 South at Lake Josephine. Electricity, new circle driveway. Ready for business. Rt. 1, Box 324, Sebring, EV 5-6031 —F16tfc

DRAPERIES CUSTOM tailored to your personal needs. Quality traverse rods sold, and installed at reasonable prices. For free estimate—call Hofer's Custom Draperies at Lorida on Highway 98. Phone EV 5-6570. tfc

NEW 1967
ADMIRAL DUPLEX
Side by Side Refrigerator-Freezer
Reg. $549.95
Now $499
Avon Wholesale Electric Supply
GL 3-4340
10 E. Main Avon Park

TROPHIES—Tom Sutor, building 903, Sebring Air Terminal. Also scrap walnut. EV 5-6421 —M16tfc

ORANGES—bushel, $1.00 - $1.50. Phone EV 5-7580, Volkman, 225 Pomegranate, Sebring —M16tfc

PULVERIZED PEAT and muck. Beautify your lawns and flower gardens. Call Tri-angle Iron Works, EV 5-0540, Sebring —tfc

GRAPEFRUIT, oranges and tangerines. For orders, call EV 5-7613, Sebring —J5tfc

MUST SELL
SINGER
DIAL-O-MATIC
ZIG ZAG
SEWING MACHINE
Makes buttonholes, monograms, blind hems, etc. Just take over $6.00 per month payments. Complete balance $48.00. Sold New over $300. Still guaranteed.
FOR FURTHER INFORMATION PHONE LAKELAND COLLECT
683-1535 or 858-5896

FOR SALE

PAIR OF BRASS candlesticks and gold necklace. Both very old. Herbert Hicks, 3300 West Lakeview Dr., Sebring —1tcA6

PHILCO REFRIGERATOR, $35, apartment size Frigidaire, $25, chest of drawers, $25, roll away bed, $15, chairs, rockers. 319 South Pine, Sebring, EV 5-8584 —1tcA6

'60 FIAT, $100, new watch, $10, air boat engine, $100, boat, $125, wake board, $65, canoe, $35, electric outboard, $55. 737 Alt. 27 N., EV 5-8653, Sebring —A6tfc

FOUNTAINHEAD models for sale. Cost $24,000. Sale price, $14,950. Will negotiate moving models to your lot. Call Frank Souder, EV 5-7147, Sebring —1tcA6

FOR SALE

6'x6' Alum. Storage Shed	$89
10'x20' Alum. Awning	$79
9'x12' Alum. Awning	$45
9'x16' Cabana	$195
800x14.5 Tires & Wheels 8 ply new only $22.50 each	

SEBRING MOBILE HOMES
U.S. 27 Between Avon Park and Sebring

BY OWNER, one bedroom apartment. Edgewater Arms Condominium. Furnished or unfurnished. EV 5-7864, Sebring —J19tfc

FORMICA for covering tables, kitchen counters, tables and furniture. 1/16 and 1/32 in material in stock. Built Rite Cabinet Co., Weigle Ave., EV 5-0301, Sebring —M16tfc

TRAVEL TRAILER. New 1966, 16 ft. Fleetwing. Easy to pull. Electric brakes, water, toilet. Gas and electric refrigerator, gas furnace. Will sell cheap. Tom Nason, Apt. 404, Lakeview Towers, EV 5-7275, Sebring —1tpA6

SOLD HOME. Four piece sectional, like new; 15 cu. ft. GE two door refrigerator, 24" TV, 14 bug-killing yard lights, in carton, half price; two wheel trailer, TV tower, one ton chain-falls, rugs, odds and ends. L. Dollar, 2201 N. Lakeview, Sebring —1tpA6

"NEVER USED anything like it," say users of Blue Lustre for cleaning carpet. Rent electric shampooer $1. McClure Furniture Co., Sebring —1tcA6

HOME FOR SALE:
Beautifully landscaped lot, 100 x 300 in Sebring Oaks. Two bedrooms, one bath, living room, all-electric built-in kitchen, TV room, carport, utility room and large screened patio. Wall-to-wall carpet and custom draperies in living room and TV room. $10,800. Easy terms to responsible party. Call EV 5-8251 or EV 5-0084

AZALEAS 10 for $1.25, open every day. Paul Smith Nursery 1/2 mile N. Wauchula, Hwy 17.
14-tfn

TWO LOTS for sale on Self Street. Call GL 3-3665 - $600. each.
23-2tp

BEDROOM SET, toasters, irons, mixers, fans, televisions and miscellaneous. Also repairing small appliances. Welch fix-it, Alternate 27 South.
24-1tp

FOR SALE

8 x 28 TRAILER with air-conditioning. 10 x 20 awning. In excellent condition, $900. Call 3-3813.
22-4tc

USED TV's $29.95 and up. We repair, sell and trade. Lucas T.V. Service, GL 3-4904.
22-tfn

See Our Antiques
Flea Market Items
On Special Now
VICTORIAN PARLOR ANTIQUES
GL 3-4837
Hwy. 27 N. Avon Park

FIBERGLASS Tarpaulins 10c sq. ft.; magnet 75 lb pull $10.; new rachet type load binders $13.75 to $24.75; new ½ ton chain hoist $49.75; 1 ton $58.75; 3 ton $87.50; 20 ton Hy.-jack $47.50; 5" vice $18.75; fabric air mattress and pump $7.95; new boat winches $4.95 to $57.95; tool boxes 35c to $24.95; sleeping bags; jungle hammocks; 28 ft. al. extension ladder $21.90; 32 ft. $37.90; 6 ft. al. stepladder $10.85; 3 ft. $5.95; unused 16 HP Oliver Elect. start outboard motor $200; #6 Hyd hose with #8 coupling 4000 lb. cap. 10 ft. long @ $5. GREEN'S SURPLUS STORE, Ph. GL 3-3360, Avon Park.

NEW 55 GAL. Steel Drums. Ideal for floats. Phone GL 3-4450, Avon Park.
24-1tp

AMANA Air Conditioner, 5,000 BTU. Never used. Below wholesale. 707 W. Main St., Avon Park.
24-1tp

Do It Yourself
8 Ft. Camper For
½ Ton Truck
Fully Built Shell
Sunny Ridge Industries
GL 3-6359
1002 W. Church, Avon Park

REAL ESTATE

AVON PARK CITY LOTS 75 x 106 to 77 x 109. Paved St., city water, zoned for protection. Best deal in town, $750 - $995. Located E. State and Lotela Ave. See your Avon Park Realtor.
50-tfn

FOR SALE by owner, nice 2 bedroom and den CBS Home 106 E. Cornell St., Avon Park, Call GL 3-3735.
14-tfn

REAL ESTATE
- Lake Olivia - 2 BR - 2 bath - central heat on three lots - Price $16,500.
- 3 BR - 1 bath - CB - corner lot 100 x 100 - close-in - Price $10,500 - terms.
- 5, 10, 15 Acre Tracts - River Ridge Ranches - $350 per acre - 10% down.
- 80 Acres - 12 acre bearing grove - 68 acres improved pasture - modern 3 BR - 2 bath home - well located - Price $55,000.
- Lakefront lot - Lake Lotela - 100' x 400' - Price $6,600.

ROBERT R. KING, JR
REALTOR
Gl 3-4854
South U. S. 27
(Next to Griffin's Restaurant)

FOUNTAINHEAD models for sale. Cost $24,000. Sale price, $14,950. Will negotiate moving models to your lot. Call Frank Souder, EV 5-7147, Sebring —1tcA6

175 ACRE STOCK farm, fenced. 12 room modern house; 160 acre "Hideaway" ranch, modern six room stone house, healthful climate, gorgeous scenery, good water, excellent hunting and fishing. Full description and price on request. H. F. Allred, Kingston, Arkansas —2tpA6

FOR SALE
Comfortable frame 2 BR Home - large shady trees - completely furnished $8,500.
—o—
3 B/R, 2 bath home in nice neighborhood, ½ block from high school, only $9,900. Financing available.
225 Ft. Lakefront with nice 2 B/R frame home, 3 acres citrus grove, jeep, irrigation equipment. Located on southside Lake Lotela. Priced to sell at $29,000. See this one today!
Malcolm K. Crews
Realtor
421 E. State St.
GL 3-4731
AVON PARK

REAL ESTATE

EXCEPTIONAL BUYS

GENEROUS LIVING—over 1,000 square feet room area—beautiful hardwood floors—requires $2,900 cash and $91.00 monthly.

MOST ATTRACTIVE 2 bedroom, 2 bath home—one block from Circle—appliances and drapes included—$16,000.

NEAR COURTHOUSE — Little one bedroom Winter home—fully furnished—just right at $6900.

Pearl Yeager
105 South Commerce
EV 5-7247

THREE HOUSES For Sale at Bargain Price. GL 3-3665. Owner leaving town.
23-2tp

SERVICE STATION for sale. Cost of stock and equipment, approximately $5,000. Cash required. Earl's Pure Oil, GL 3-9069 Avon Park.
20-tfn

FOR SALE: LOVELY two bedroom CBS, furnished or unfurnished. Air conditioned, terrazzo floors, utility and storage room. Carport, reasonable. Buy my equity and assume payments, $51 a month. Sunray homes 330 Stanley Ave., Rt. 1, Frostproof. Phone 635-4234

INTERESTED?
Unrestricted lot north of Hwy. 64 west, very reasonable - 50' x 102'.
—o—
5—40' x 100' lots north of Hwy 64 West in Avon Park subdivision. Only $600. Adjacent to an existing house near Duke's Used Car Lot—This is a bargain!
—o—
Lake front lot on Trout Lake only $3,500.
—o—
50' lake front lot on Lake Lotela only $2,500.
—o—
Thinking of Building? See these and other choice lots at low prices.
TED J. WARD
Realtor
30 E. Main Street
AVON PARK
Ph.—Office GL 3-3553
Associate
Mrs. Hazel Wilson, Sec.

SIX LARGE ROOMS, Spanish type house. Good condition. New roof, nice lot. Close in. 623 Evanston, Sebring —M30tfc

NEW HOME, three bedroom, two bath, roomy house with Florida room, breakfast nook, carport, etc. Large lot, completely landscaped. Low down payment. Norval W. Neel, 205 Lake Sebring Dr., EV 5-0830, Sebring —M2tfc

TWO EXCELLENT houses on one lot, furnished. Also garage. Near Circle. Must sell. Giving away. $7900 cash. EV 5-7792, Sebring —1tcA6

FOR RENT

TWO BEDROOM CB furnished. Behind Kenilworth Lodge. 813 Hibiscus. $75 per month. Phone EV 5-7540, after 6 P.M., EV 5-7778, Sebring —M30tfc

ROOM AND BOARD. Sunny Haven, Rt. 2, Box 196, EV 5-8731, Sebring —M30tfc

TWO BEDROOM furnished mobile home. Convenient to Southgate Shopping Center. Whatley Motel, EV 5-7911, Sebring —M30tfc

THREE ROOM efficiency apartment. Three blocks from Circle. 503 South Orange, Sebring —M30tfc

FIVE ROOM house, unfurnished, at 321 Magnolia. Call EV 5-7020, Sebring —M23tfc

FOR RENT
STORE BUILDING
Downtown Sebring
Building 1,100 Sq. Ft.
Storage 275 Sq. Ft.
Available May 1, 1967
Call EV 5-7941

HOUSE FOR RENT. Completely furnished. Large shaded yard. Boat privileges. Lake Josephine. EV 5-7283, Sebring —M23tfc

ONE BEDROOM furnished trailer with cabana porch. Good location. $50 month, year around. No children or pets. EV 5-6033, Sebring —M23tfc

EFFICIENCY APARTMENT — Newly remodeled. Free of insects. Adults only. Close to town. Call Don Pettit, EV 5-8258 or EV 5-5394, Sebring —M23tfc

FOR RENT
OFFICE SPACE
STORE BLDG.
FURN. APTS. & HOUSES
Apply Carson Properties
1 East Center
EV 5-0446

HOUSE TRAILER for 1 or 2 persons by the season. Phone GL 3-3609
22-tfn

YEARLY RENTALS. Modern furnished lakeside cottages and apartments. Ideal for retired or business couples. No Pets. Dawes cottages and apartments. Alt. 27. Midway between Avon Park and Sebring.
24-tfn

APARTMENT FOR RENT. Lake Damon. H. E. Gaster, GL 3-4910 after 6 p.m. and week-ends.
24-tfn

FURNISHED COTTAGE close in, behind Southernaire Motel. Kress GL 3-4197, Avon Park.
24-tfn

TWO BEDROOM house completely furnished. Phone GL 3-4897 after 3:30.
24-tfn

PEEBLES APARTMENTS, living room, bedroom, kitchen, bath. Completely furnished. One of Sebring's finest. 2041 S. Lakeview Dr., Sebring —F9tfc

DUPLEX, 115 Pomegranate St. Modern, practically new. Custom built formica cabinets, built-in stove, modern furniture. One block Circle and lake. $85 month. EV 5-0433, 1070 Grand Prix Dr., Sebring —M16tfc

FOR RENT

TWO BEDROOM unfurnished house. Close in. $65. Call Pearl Yeager, EV 5-7247, Sebring —2tcA13

COMFORTABLE FURNISHED apartment. Walking distance to town. $45 month, yearly basis. Call Pearl Yeager, EV 5-7247, Sebring —2tcA13

FURNISHED COTTAGE on Red Beach Lake. Two adults, no dogs. EV 5-8635, Sebring —1tcA6

TWO BEDROOM furnished house. Walk-in closets. Carpeted. EV 5-8901, Sebring —1tpA6

FOR RENT—Two bedroom house, unfurnished. Phone EV 5-7941, Sebring tfc

EFFICIENCY Apartment, Foden Courts. Furnished two bedroom house. EV 5-6060, Sebring —A6tfc

FOR RENT
New Waterfront
Villas
Beautifully furnished one and two bedroom Lanai-Kai Villas. Centrally heated and air-conditioned, kitchenettes, screen porch and each with its own boat and fishing dock. Completely equipped including linens.
By the week—month—season
Sun 'n Lake Estates
U.S. 27 South, Lake Placid, Florida
tfc

NICELY FURNISHED two bedroom home. Call EV 5-7314. Schwinn Homes, Sebring —A6tfc

FURNISHED EFFICIENCIES
The friendly place on Dinner Lake
ERNIE'S MOTEL
Shuffleboard, Fishing Pier, Boats

FURNISHED EFFICIENCY apartments. Norris Building on the Circle. Call EV 5-7540. After 5 P.M., EV 5-7778, Sebring — D1tfc

APARTMENTS and houses, furnished or unfurnished at reasonable rates. Available evenings and weekends. Sophy M. Mitchell, Associate, Grayce McCoy Realtor, EV 5-6890 or Ev 5-8942, Sebring —D15tfc

SEVERAL AIR conditioned apartments, only one block from the Circle. Phone Grayce McCoy, EV 5-7740, Sebring —F9tfc

FOR RENT

SHADY LANE Trailer Court, Hwy 27 So., at Lake Josephine, Sebring. Furnished efficiency apartments, trailers. Trailer spaces. 10 minutes to town. Good fishing. Free citrus fruit to tenants. EV 5-6031, Sebring N24tfc

SERVICES

SCISSOR SHARPENING. Guaranteed precision sharpening of scissors and pinking shears. Ida's Gift Shop, 25 North Ridgewood, Sebring —M30tfc

PAINTING AND PAPER hanging. Reasonable rates, 25 years experience, insured. Frank Fortine, Phone HO 5-6795, Lake Placid — D1tfc

NEW SINGER sewing machines, sales and service. Try a new Singer in your home. No obligation. Inquire at Ida's Gift Shop, 25 North Ridgewood. Phone EV 5-7451, Sebring —tfc

WASHBURN MOWER
Sales and Service
Authorized TORO Dealer
Free Pickup and Delivery
Open Evenings
Reconditioned Mowers.
All Makes Repaired
405 N. Pine EV 5-7081

VACUUM CLEANERS
Bags and Hoses
Also to Fit
ELECTROLUX
Write: F. HIRST
P. O. Box 1325
Boca Raton, Florida 33432

NEW AND USED
TYPEWRITERS
ADDING MACHINES
McCORD'S
BUSINESS MACHINES
Sales & Service
309 N. Pine St. EV 5-0401
Sebring

OPEN
Al HARTT'S
Watch Repair and Locksmith
19 N. Ridgewood Dr., Sebring
Closed Saturdays

SERVICES

SEWING MACHINE SALES & SERVICE
All Work Guaranteed
Used Sewing Machines Guaranteed from $29.95 up
EV 5-7583
Sebring

RUBBER STAMPS, let us know your needs. Quality workmanship. Prompt delivery. All post cards or letters, with imprint desired. Phone GL 3-4318. McFarland's Rubber Stamps, P. O. Box 184 (28 W. Charles St.) Avon Park, Fla.)
31-tfn

CROWELL'S
RADIATOR AND AUTO REPAIR SERVICE
also
PAINTING AND BODY WORK
All Work Guaranteed
Telephone EV 5-6048
Across From Southgate
U.S. 27 South Sebring

A DANDY BIG
AUCTION
Sat. Nite, April 8
7:30 P. M. Sharp
Yes sir, we have some very nice items for this Auction. Brand New and used Elec. Fans, Fine 45 piece Dinner Sets, 20x40 Bath Towels, Dish Cloths, Wash Cloths, Vises, Elec. Drills, Tools, Furniture, Brand New Sunbeam Steam and Dry Irons, Coffee Makers, Lawn Mowers, Refrigerators, Stoves, Fine GE Wringer Washer, Canvas Trailer Awning, Watches, Radios, Real Fine Console TV, 1-yr. old, Good Used Rugs 7½x10, 9x12, 15x26, New Decron Pillows, New Rugs, Lamps, Good Used Air Conditioner and many, many more fine items.
Make it your date to be here with your bidding boots on at the one and only
STEWART'S AUCTION HOUSE
½ way between Avon Park and Sebring on Alt. 27

Mustang
MOBILE HOMES
OF SEBRING, INC. – EV 5-6165

RACE END CLEARANCE SALE!!

We supplied over fifty mobile homes for drivers, officials and various press representatives at the 12 hour race last week. We brought many of these coaches in from our other lots. They were thoroughly checked out and are modern, luxurious coaches. They have not been returned to our sales lot and are being cleaned. They will be on display this weekend and its a once-in-a-lifetime chance to really save on the mobile home of your dreams!

We now have the largest selection of used 12' wides - 10' wides and 8' wides to be found anywhere in Florida right here on our lot at especially reduced prices during this clearance sale. You can save what it will cost us to haul them back to our other lots and more!

SHOP EARLY WHILE WE STILL HAVE THIS UNUSUAL SELECTION TO CHOOSE FROM. LOW DOWN PAYMENT — EASY TERMS.

WE ARE YOUR FRANCHISED DEALER FOR:
NEW MOON — CAPELLA — VINDALE AND PACEMAKER
SEE THE EXCITING NEW 1967 MODELS NOW ON DISPLAY

SPECIAL!
One Only — Over The Cab Camper, mounted on a 1961 Studebaker ½ Ton Pick-Up.
Self-Contained — Sleeps 4 — Gas Refrigerator and Range.
COMPLETE UNIT ONLY $895.00

U.S. 27 SO. OF SEBRING—ACROSS FROM HIGHLANDS GENERAL HOSPITAL

Furniture
MODERN
DISTINCTIVE
Nationally Advertised Brand Names
Reasonably Priced
FLOOR COVERING — ASK ABOUT OUR CREDIT PLAN — BEDDING
McCLURE FURNITURE CO.
"Where Good Furniture Is Not Expensive"
30 S. COMMERCE SEBRING



PERSONAL PROPERTY
ESTATE
AUCTION
Friday, April 7
1:00 P.M. Sharp
SELLING ON THE PREMISES OF Mrs. George E. Sebring, Sr., 825 North Lakeview Drive, SEBRING, FLORIDA.

THE PERSONAL PROPERTY FROM THIS BEAUTIFUL HOME OF Mrs. George E. Sebring, Sr., to the highest cash bidder, without reservation, the fine Antique Furniture and etc.

TO NAME A FEW ITEMS: 1 Fine Dining Room Suite, the Table extended will seat twelve. 1 Beautiful Secretary Book Case, Bed Room Suite, Dressers, Chests, Tables, Sofas, Rockers, Chairs, Lamps, Cut Glass, Vases, Haviland China, Other China, Crystals, Urns, Pottery, Clocks, Old Coins, Watches, Costume Jewelry, Lace Table Cloth, White Linens, Bed Spreads, Chinese Rug, TV, Pots, Pans and many, many more fine items to numberous to mention.

MAY WE SUGGEST TO YOU, that this is your golden opportunity to come and share in this outstanding Auction Event, to BID AND BUY the items you want, every item will be sold without reservation to the highest cash bidder.

Ben T. Stewart will conduct the Auction. REMEMBER The Date: Friday, April 7th, 1:00 P.M., Sharp. On the premises located at 825 North Lakeview Drive, Sebring, Fla. DON'T MISS IT.

WANTED TO
WIDOW WISHES t… home with nurse, te… tired couple. All c… Reasonable. EV 5-6… —M28tfc

AUTOS FOR
1953 JEEP, $300. E… bring, after 5 P.M.…
1959 TWO DOOR har… steering, radio, hea… tic transmission. Go… $195. Highland W… Park. EV 5-6232, Se…
1961 VOLKSWAGEN… Can be seen at J… garage. $275 as is…

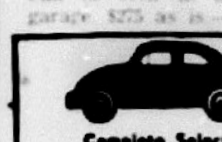

Complete Selec… Used Cars—All make… TRADE-INS TRA… ON NEW VW… Open 'til 8 p… Lee Raga… Volkswage… 1555 1st St. So… Blk. N. of Citrus S… WINTER HAVEN… Factory Authorized…

1956 FORD PIC-U… Lake Bonnet Villa… EV 5-7010, $175. Se…
1961 CORVAIR MO… Call GL 3-4112. Av…
1960 FORD FAIR… 6 cyl. straight stick… E. Thomas Street… 3-6179.

MOBILE HO… FOR SAL…
1965 PARKWAY, 10x… extension. Look 'n… Court, Lake Placid,… —2tcA13
GOOD CLEAN m… with screened pat… Sweeney's Trailer C… EV 5-0973, Sebring…
TRADE 50' x 10'… furnished, cem… house, near Walker… Hospital. GL 3-456… Sunday through T…

SPECI… 2 Bedroom—12… Completely Fu… Only $3,… Cash or Fi… at Dependa… SEBRIN… MOBILE H… On U.S. 27… Avon Park &…

CAMPER… 13 Ft. T… 8 Ft. Sli… 16 Ft. Self… Sunny Ridge… GL 3-63… 1002 W. Church,…

2 BEDRO… 12' W… $3,695… FLEETW… 12x60 Ex… All N… MANSA… by Char… RESIDEN… by Prin… Also SILVER… Quality For… BARK… MOBILE… PR 3-… (Open Sunday… U.S. 17 N.

HELP WA…
SERVICE STA… ant, mechanica… good salary, plu… in person, 27… Frostproof, no… please.
WHITE WOMA… portation and… cleaning apts.… EV 5-7010 be… 9 p.m. Sebring.

H… Retiree… work as… store. A… Supply,…

CLASSIFIED

HELP WANTED

TRUCK MECHANIC experienced with harvesting equipment desirable. Call GL 3-6611, Avon Park. 23-2tc

HELP WANTED: MAXCY'S Truck Stop, N. Hwy 27, Sebring. Waitress and station help, experience necessary. Contact Mr. Worth EV 5-9259. 24-1tn

RETIRED TEACHERS interested in teaching part time, Limited load. Reply with resume and certification to P. O. Box 199, Avon Park. 24-4tc

LOTS FOR SALE

LAKE VIEW trailer or building lots. Some paved road frontage. Lake privileges, beautiful Lake Placid. $1950 cash or terms. M. D. Lamb, Arcadia, Fla. Phone WA 8-2981, nights. Rt. 3, Box 536—4tp5,26

BEAUTIFUL LARGE lot on Lake Josephine, just off highway 27 South. Rt. 1, Box 324, Sebring. EV 5-6031—F23tfc

LAKE JOSEPHINE Drive, U.S. 27 South, new store building, 20x80, 150 frontage, 300 deep, ideal for laundromat. Can be converted into four efficiency apartments. Owner, EV 5-6031, Sebring—M16tfc

BOATS and MOTORS



MFG BOATS
Outboard Repairs
CHARLIE'S OUTBOARD
GL 3-6060
866 Hwy. 27 N.—Avon Park

HELP WANTED FEMALE

WAITRESS WANTED. Apply Tower View Restaurant, U.S. 27 South, Lake Placid.—ltcA6

WAITRESSES WANTED
Insurance and vacation benefits
Opportunity for advancement
Apply in Person.
HOWARD JOHNSON'S
U. S. 27 S. Sebring

HELP WANTED-MALE

Help Wanted Male

Route Man — Year round employment — Age limit 21 to 49—will earn while training — 5 day work week — complete plans for retirement, vacations, hospitalization and other benefits—opportunities for advancement —apply at

BORDEN'S DAIRY
Highway 27 North—Sebring

HOOD'S DAIRY

"Hood's Dairy Avon Park will employ men as route salesmen who are looking for permanent year around employment with a progressive company. If you enjoy good health and are willing to work to get ahead apply in person Wauchula Road, Avon Park or call GL 3-3340 for interview.

FOR SALE or RENT

THREE BEDROOM house in Woodlawn area. EV 5-6251 or EV 5-8062, Sebring—A6tfc

PETS AND LIVESTOCK

AKC DACHSHUND PUPS. Will be tiny. Champion pedigreed. Permanent shots. One chocolate female, one black and tan male. Call Terry Eyman at EV 5-6745, Sebring.—ltpA6

GROVES FOR SALE

GROVE FOR SALE. DeSoto City area. 25 acres. 19 net out. Call this number EV 5-8209, Sebring S15tfc

SITUATION WANTED

DESIRABLE middle aged woman would like to care for sick or aged in home, would consider house work. EV 5-8384, Sebring.—3tcA20

WANTED TO RENT

WIDOW WISHES to share her home with nurse, teacher or retired couple. All conveniences. Reasonable. EV 5-6033, Sebring. M22tfc

AUTOS FOR SALE

1953 JEEP. $300. EV 5-7022, Sebring, after 5 P.M.—ltcA6

1959 TWO DOOR hardtop. Power steering, radio, heater, automatic transmission. Good condition. $395. Highland Wheel Estate Park. EV 5-6232, Sebring.—ltpA6

1961 VOLKSWAGEN panel truck. Can be seen at Joe Frosh's garage. $225 or best.—2tcA20



Complete Selection
Used Cars—All makes, models
TRADE INS TAKEN
ON NEW VWs
Open 'til 8 p.m.
Lee Regatz Volkswagen
1355 Lot St. South
Bik. N. of Citrus Showcase
WINTER HAVEN 293-3135
Factory Authorized VW Dealer

1956 FORD PIC-UP. See at Lake Bonnet Village, Alt. 27, EV 5-7010, $175, Sebring. 24-3tc

1961 CORVAIR MONZA $400. Call GL 3-4132 Avon Park. 24-1tc

1960 FORD FAIRLANE 500, 6 cyl. Standard shift. See at 20 E. Thomas Street or call GL 3-6179. 24-1tc

MOBILE HOMES FOR SALE

1965 PARKWAY, 10x50, four foot extension. Look in See Trailer Court, Lake Placid, after 5 P.M. —2tA20

GOOD CLEAN mobile home with screened patio. Lot 19, Sarono's Trailer Court. Phone EV 5-6923, Sebring—ltpA6

TRADE 30' X 10' trailer for furnished concrete block house, near Walker Memorial Hospital. GL 3-4363 evenings, Sunday through Thursday. 24-2tp

SPECIAL
2 Bedroom—12' Wide
Completely Furnished
Only $3,995
Cash or Finance
at
Dependable
SEBRING MOBILE HOMES
On U.S. 27 Between
Avon Park & Sebring

CAMPER SPECIAL
13 Ft. Trailer
8 Ft. Slip In
16 Ft. Self Contained
Sunny Ridge Industries
GL 3-6359
1082 W. Church, Avon Park

2 BEDROOM
12' WIDE
$3,695.00
FLEETWOOD
12x60 Expando
All New
MANSARD
by Champion
RESIDENTIAL
by Princess
Also
SILVER STATE
Quality For Less At
BARKLEY
MOBILE HOMES
PR 3-4556
(Open Sunday 1-5 P.M.)
U.S. 17 N. WAUCHULA

HELP WANTED

SERVICE STATION attendant, mechanical inclined, good salary, plus bonus, apply in person, 27 Truck Stop, Frostproof, no phone calls please. 13-tfn

WHITE WOMAN with transportation and phone for cleaning apts. Part time. Call EV 5-7010 between 6 and 8 p.m. Sebring. 24-1tc

HELP WANTED

Retiree 65 or older on Social Security to work as clerk in wholesale electrical supply store. Apply at the Light House Electrical Supply, Inc., 305 N. Pine St., Sebring.

WANTED TO BUY

FORD FALCON. See Lloyd Du Bree at Jackson Mint Market, North Ridgewood, Sebring.—ltpA6

For Sale or Trade

FOR SALE or trade: 1-4 year old pony mare, 1 yearling pony colt. Simmons Golf Service, GL 3-4451. 23-3tc

CONTRACTORS

D & S ELECTRIC
CONTRACTING & SERVICE
LET US MAKE YOUR HOME
MORE EFFICIENT &
Enjoyable Electrically
DONALD C. COLE
227 Wren Ave Sebring Hills
EV 5-6232 Sebring, Fla. tfc

BUSINESS OPPORTUNITIES

QUICK EASY CASH can be yours each week, under new Lizzier cosmetics franchise—now available here! EV 5-7117, Sebring.—ltpA6

PERSONAL

LADY DESIRES car transportation to Montreal after May 1. References. Also has for sale two season tickets to '67 World Exposition. Further details, HO 5-5967, Lake Placid.—ltpA6

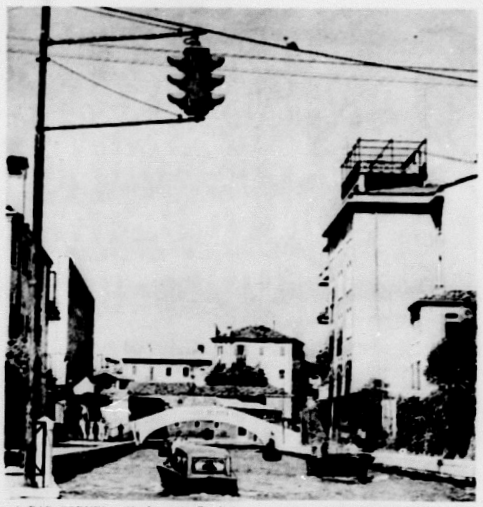

A BAD CORNER calls for a traffic light, no matter whether it's on land or on the canals of Venice, Italy. Venice has no concern for car accidents, but heavy traffic necessitated this signal to avoid a boat crash.

National Banner

Here's the Answer



HORIZONTAL
1 Depend on the flag of
8 The ——— is its mascot
12 Colorless fluid
14 Command
17 Follower
18 Mongolian
19 Age
20 Palm lily
21 Controls
22 Type square
23 Great Lake
25 Stumble
27 Lairs
28 Regis
29 Exists
30 Afternoon (ab.)
31 On account (ab.)
32 Bandage
33 Slam
35 Italian town
37 Lake
39 Actual
40 Abraham's home (Bib.)
41 Hails
47 Board (ab.)
48 Skate
50 Window parts
51 Malt beverage
52 Evade
54 Cuckoo bird
56 Enthusiastic mumbl
57 Fat dishes

VERTICAL
1 Lured
2 Whole
3 Falsehood
4 Guineas (ab.)
5 Particle
6 Polish
7 Amino (prefix)
8 Front
9 Railroad (ab.)
10 Fruit drupe
11 Sea nymph
12 Restricts
13 Sulfur (symbol)
16 Crevices
20 Errands
21 Fastening
24 Sexual gratifications
26 Crevices
27 Seniors
28 Isolated
43 Rule of state
44 Preposition
45 Group of its cities
46 Lubricant
47 Tubular part
48 Pertaining to mariners
49 Solicitor slave
50 Sister
51 Ere
53 Accomplish
55 Indian mulberry

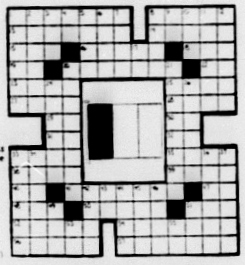

RED TAG DAYS

FOOD FAIR SUPERMARKETS
PRICES EFFECTIVE THURS. THRU SAT. AT ALL FOOD FAIRS
U.S. 27 & State Rd. 64
Avon Park

YOU GET STAMPS WITH EVERY PURCHASE
QUANTITY RIGHTS RESERVED

U.S. CHOICE **CHUCK STEAK** ..... LB. 59¢
U.S. CHOICE **CUBE STEAK** ..... LB. 98¢
U.S. CHOICE **CHUCK ROAST** ..... LB. 49¢
U.S. CHOICE **CALIF. ROAST** ..... LB. 79¢
FLORIDA GRADE 'A' FRESH ICED **FRYER QUARTERS** LB. 35¢
QUARTER **PORK LOIN** *Sliced* LB. 59¢
WESTERN CORN-FED **PORK BUTTS** *Fresh* LB. 49¢

FOOD FAIR **All Purpose Oil**
WESSON OIL 24-OZ. BTL. 39¢
24-OZ. BTL. 33¢
LIMIT ONE BTL., EITHER BRAND, PLEASE, WITH OTHER PURCHASES OF $5 OR MORE

$1.39 VALUE **LISTERINE** 20-OZ BOTTLE 59¢
LIMIT ONE BTL. PLEASE WITH OTHER PURCHASES OF $5 OR MORE

FANCY CALIFORNIA GREEN **Artichokes** 10¢ EACH

YOUNG CALIFORNIA **ASPARAGUS** LB. 29¢

INDIAN RIVER SEEDLESS **GRAPEFRUIT** 10/39¢

PATRICK CUDAHY **PICNICS** 3-LB CAN $2.29

FOOD FAIR FLORIDA FRESH GRADE "A" **EGGS** MED. DOZ. 39¢

GOLD O' CORN 100% PURE CORN OIL **OLEO** QTRS. 1 LB. PKG. 29¢

FLO-SUN PURE **ORANGE JUICE** QT. CONT. 23¢
"The Real thing from Florida"

FOOD FAIR **COFFEE** ALL GRINDS 38¢ 1-LB. CAN
LIMIT ONE CAN EITHER COFFEE, PLEASE, WITH OTHER PURCHASES OF $5.00 OR MORE

MAXWELL HOUSE **COFFEE** ALL GRINDS 48¢ 1 LB CAN
LIMIT ONE CAN EITHER COFFEE PLEASE WITH OTHER PURCHASES OF $5 OR MORE

Save 20¢ ON EACH PIE
PET RITZ FROZEN **FRUIT PIES** 9 INCH FAMILY SIZE 49¢
● APPLE ● PEACH ● CUSTARD

69¢ VALUE REGULAR OR MENTHOL **BARBASOL SHAVE LATHER** 11-OZ. CAN 38¢

SWANSON'S FROZEN **MEAT PIES** 4 8-OZ. PKGS. $1
TURKEY • CHICKEN • BEEF

LIBBY'S FROZEN **CUT CORN** 14-OZ. POLY BAG 39¢

Food Fair FRESH BAKED CHOCOLATE FILLED **CUPCAKES** PKG. OF SIX 39¢

NATURALLY SWEET LARGE **PINEAPPLES** EA. 29¢
INDIAN RIVER **JUICE ORANGES** 5 LB. BAG 29¢
FRESH CRISP **PASCAL CELERY** 2 STALKS 29¢
U.S. NO. 1 FANCY NEW **TEXAS ONIONS** 3 LB. BAG 29¢
U.S. No. 1 FLORIDA **RED BLISS POTATOES** 5-LB. BAG 39¢

FRESHLY OPENED STANDARD **OYSTERS** 8-OZ. CAN 79¢

FRESHLY SLICED **KINGFISH STEAKS** LB. 49¢
HEAT & SERVE - BREADED & FRIED **FISH STICKS** ..... LB. 49¢

Limit One Your Choice With $5 or More Order

WINN-DIXIE
KWIK CHEK
FOOD STORES

PRICES GOOD APRIL 6-7-8
STORE HOURS—SEBRING
Mon.-Wed. 8:30-6:00
Thurs. 8:30-7:00
Fri. 8:30-9:00
Sat. 8:30-7:00
STORE HOURS—AVON PARK
Mon.-Thurs. 8:30-6:00
Fri. 8:30-9:00 Sat. 8:30-7:00
QUANTITY RIGHTS RESERVED



Every 19[illegible] Prices Everyday Deep Cut Specials Top value Stamps [illegible]

Winn Dixie & Kwik Chek
SAVES YOU MORE
ON YOUR TOTAL
FOOD BILL!

COFFEE

DELICIOUS ASTOR 1-lb. Can Save 30c 49c

MAXWELL HOUSE 1-lb. Can Save 30c 39c

Limit One Your Choice With $5 or More Order

FLOUR Land O Sunshine 5 lb Bag Save 10c 39c

Pillsbury or Gold Medal 5 lb Bag Save 20c 49c

CHINESE FOOD CHUN KING

SAVE! — CHUN KING CHOW MEIN Noodles . No. 2½ Can 29c

SAVE! — CHUN KING Soya Sauce . 5 oz. Size 21c

SAVE! — CHUN KING CHICKEN CHOW MEIN Dinner . 2 pak Pkg. 69c

SAVE! — CHUN KING CHICKEN CHOW MEIN Dinner . 43 oz. Size 99c

Save 66c — Gerber or Beechnut Strained

BABY FOOD 15 REG. JARS $1

Limit Fifteen With $5 or More Order

SAVE 10c — DIXIE DARLING LONG GRAIN
Rice . . . 3-lb. Pkg. Limit One 29c

SAVE 6c — STARKIST LIGHT MEAT CHUNK
Tuna . . . ½ Size Can Limit Four 29c

SAVE 24c — Assorted Colors Northern Bathroom
Tissue . 3 4 Roll Paks Limit Three $1

SAVE 6c — WHITE ARROW
Bleach . . Half Gal. Limit Two 19c

SAVE 15c — ASTOR FRUIT
Cocktail 5 No. 303 Cans Limit Five $1

SAVE 6c — THRIFTY MAID SLICED
Beets . 2 No. 303 Cans 25c

SAVE 15c — LIBBY'S SWEET
Peas . 5 No. 303 Cans $1

SAVE 10c — CRACKIN' GOOD COCONUT BARS, CHOCOLATE SNAPS OR VANILLA
Wafers . 3 12 oz. Pkgs. 89c

SAVE 11c — DIXIE DARLING FRENCH
Hard Rolls 2 9 pak Pkgs. 39c

SAVE 6c — DIXIE DARLING BAR-B-Q
Bread . . 2 Loaf Pkg. 25c

SAVE! — HAFNA LUNCHEON
Meat . 3 12 oz. Cans $1

SAVE! — THRIFTY MAID Vegetable or Tomato
Soup . . . 10½ oz. Can 10c

SAVE! — BIG R CUT GREEN
Beans . 2 No. 303 Cans 25c

SAVE! — THRIFTY MAID PORK & BEANS
Beans . . No. 300 Can 10c

SAVE! — THRIFTY MAID TOMATO
Sauce . . 8 oz. Can 10c

SAVE 40c — LUSTRE CREME Hard-To-Hold
Hair Spray 13 oz. Can 59c

SAVE 9c — For Relief from Aches & Pain — BAYER
Aspirin . . 50 count Bottle 48c

SAVE 3c — FOR FAST RELIEF — ANACIN
Tablets . . 30 count Size 58c

Save 22c — All Flavors
CHEK DRINKS
15 12 oz. Cans $1
Case of 24 — $1.59
Limit Twenty Four

EVAPORATED
MILK
THRIFTY MAID SAVE 8c 3 Tall Cans 39c
PET SAVE 4c 3 Tall Cans 49c
Limit Six Free Delivery

Save 10c Lb. — U.S. Choice W-D Brand Full Cut

ROUND STEAK Lb. 88c

SAVE 16c lb. — U.S. CHOICE W-D BRAND BEEF
Sirloin Steaks Lb. 98c

SAVE 16c lb. — U.S. CHOICE W-D BRAND BEEF
T-Bone Steaks Lb. 98c

SAVE 11c lb. — U.S. CHOICE W-D BRAND BEEF SIRLOIN TIP
Boneless Roast Lb. 98c

SAVE 11c lb. — U.S. CHOICE W-D BRAND BEEF RUMP
Boneless Roast Lb. 98c

SAVE! — U.S. CHOICE W-D BRAND BEEF ALL MEAT STEW OR
Ground Chuck 2½ lb. Pkg. $1.99

SAVE! — U.S. CHOICE W-D BRAND Beef Brisket
Plate Stew . Lb. 29c

PALM RIVER REGULAR SLICED
BACON Lb. 59c

PINEBREEZE U.S.D.A. GRADE A
EGGS DOZEN 39c SAVE 11c LARGE SIZE

Save 10c — "Harvest Fresh" Golden Yellow Fresh

CORN 10 Ears 59c

SAVE 10c — U.S. No. 1 REGULAR WHITE
Potatoes . 20-lb. Bag 79c

SAVE 10c — U.S. No. 1 REGULAR WHITE
Potatoes . 10-lb. Bag 49c

SAVE! — "Harvest Fresh" Fancy California
Asparagus . . Lb. 29c

SAVE 28c — "HARVEST FRESH" WESTERN RED GOLDEN DELICIOUS
Apples . . . 13 For $1

SAVE 10c — U.S. NO. 1 IDAHO BAKING
Potatoes . 10-lb. Bag 79c

SAVE! — FANCY HOT HOUSE
Rubarb . . . Lb. 29c

Actor Donald Duck or Cypress Gardens
ORANGE **JUICE** 10 6 oz. CANS 99c SAVE 31c

LYKES SUGAR CREEK
HAMS 12 to 16 Lb. Average Whole or Full Half NO CENTER SLICES REMOVED 48c Lb. SAVE 21c Lb.



Fresh PORK
ROAST BOSTON BUTT Lb 39c SAVE 10c Lb

FREE 150 EXTRA TOP VALUE STAMPS!

30 Free Stamps with Purchase of CRACKIN' GOOD
Potato Chips 10 oz. Twin Pack 59c

50 Free Stamps with Purchase of CRACKIN' GOOD
Dip Chips . . 9 oz. Size 59c

25 Free Stamps with Purchase of CRACKIN' GOOD
Cheez Curls . 6½ oz. Pkg. 39c

25 Free Stamps with Purchase of CRACKIN' GOOD
Corn Chips . . 6 oz. Pkg. 49c

COUPON ON PACKAGE

QUICK FROZEN CUT-UP BAKING
HENS Lb. 29c

W-D Brand Lean
Ground Beef 3-lb. Hamek Pack $1.39

SAVE! — TARNOW'S
Wieners 12 oz. Pkg. 45c

SAVE! — COPELAND'S
Bologna 1-lb. Pkg. 59c

SAVE! — HERMAN'S
Wieners 1-lb. Pkg. 59c

SAVE! — W-D BRAND BEEF
Sausage . . Lb. 39c

FROZEN FOOD VALUES!

SAVE 39c — SUPERBRAND SHERBET OR
Ice Cream 2 Half Gallon 99c

SAVE 17c — DELTA BRAND SLICED
Strawberries 4 10 oz. Pkgs. 99c

SAVE 18c — EASY TO FIX FRENCH
Fries . . 3 2-lb. Bags 99c

SAVE! — ASTOR Cut Corn, Chopped Broccoli, Mixed Vegetables or
Green Peas 10 oz. Pkg. 19c

SAVE! — MORTON Chocolate, Lemon, Lime, Orange or Coconut
Cream Pies 3 For 99c

SAVE! — PET RITZ
Pie Shells . Pkg. 39c

SAVE! — ESKIMO, Cherry, Orange & Grape
Twin Pops 2 6 pak Pkgs. 49c

In Our Dairy Dept.!

SAVE! — OLD FASHION STORE
Cheese . Lb. 69c

SAVE! — HUNGRY JACK CANNED
Biscuits 2 9 oz. Can 39c

SAVE! — SUPERBRAND NATURAL SLICED SWISS
Cheese . . 6 oz. Pkg. 39c

SAVE! — SUPERBRAND COTTAGE
Cheese . . 2-lb. Cup 59c

100 EXTRA TOP VALUE STAMPS — SALADA Tea Bags 100 Count Size $1.04 — Coupon valid through April 8 — AT YOUR LOCAL WINN-DIXIE OR KWIK CHEK

100 EXTRA TOP VALUE STAMPS — W-D BRAND CUBE Steak 2½ lb. Pkg. $1.99 — Coupon valid through April 8 — AT YOUR LOCAL WINN-DIXIE OR KWIK CHEK

100 EXTRA TOP VALUE STAMPS — W-D BRAND CHOPPED Steak 30 oz. Pkg. 89c — Coupon valid through April 8 — AT YOUR LOCAL WINN-DIXIE OR KWIK CHEK

100 EXTRA TOP VALUE STAMPS — Singleton Frozen Breaded Shrimp 24 oz. Pkg. $1.59 — Coupon valid through April 8 — AT YOUR LOCAL WINN-DIXIE OR KWIK CHEK

100 EXTRA TOP VALUE STAMPS — CANDY 'BOOTH $1.60 OR MORE — Coupon valid through April 8 — AT YOUR LOCAL WINN-DIXIE OR KWIK CHEK

100 EXTRA TOP VALUE STAMPS — DISINFECTANT Lysol Spray 7 oz. Size 98c — Coupons valid through April 8 — AT YOUR LOCAL WINN-DIXIE OR KWIK CHEK

50 EXTRA TOP VALUE STAMPS — TASTE O' SEA COOKED Fish Sticks 9½ lb. Pkg. 89c — Coupon valid through April 8 — AT YOUR LOCAL WINN-DIXIE OR KWIK CHEK

50 EXTRA TOP VALUE STAMPS — COOK OUR BREADED VEAL Steaks 10 oz. Pkg. 99c — Coupon valid through April 8 — AT YOUR LOCAL WINN-DIXIE OR KWIK CHEK

50 EXTRA TOP VALUE STAMPS — BOW BATHROOM Cleaner 7 oz. Size 79c — Coupons valid through April 8 — AT YOUR LOCAL WINN-DIXIE OR KWIK CHEK

50 EXTRA TOP VALUE STAMPS — ASTOR INSTANT Potatoes 16 oz. Pkg. 49c — Coupon valid through April 8 — AT YOUR LOCAL WINN-DIXIE OR KWIK CHEK



Official Entry List

THE FLORIDA INTERNATIONAL 12-HOURS OF ENDURANCE SEBRING

FOR THE ALITALIA CUP



APRIL 1, 1967 — **11 A.M. to 11 P.M.**

(P) Sports Prototype
(S) Production Sports
(GT) Grand Touring
xx Driver to be announced
Drivers names and pairing subject to change

NO	MAKE - MODEL	CC	GROUP	CLASS	ENTRANT	DRIVERS	HOME TOWNS
1	Ford GT Prototype	7010	P	13	Ford Motor Co.	Mario Andretti,	Nazareth, Pa.
						Bruce McLaren,	New Zealand
2	Ford GT Prototype	7010	P	13	Ford Motor Co.	A. J. Foyt,	Houston, Texas
						Lloyd Ruby,	Wichita Falls, Texas
4	Corvette	6997	GT	13	Roger Penske Racing,	Joe F. Welch,	Dalton, Pa.
					Philadelphia, Pa.	George Wintersteen,	Villanova, Pa.
5	Chaparral 2D	7000	P	13	Chaparral Cars,	Bob Johnson,	Columbus, Ohio
	Midland, Texas					Bruce Jennings,	Baltimore, Md.
						Jim Hall,	Midland, Texas
6	Chaparral 2F	7000	P	13	Chaparral Cars,	Phil Hill,	Santa Monica, Calif.
	Midland, Texas					Mike Spence,	Maidenhead, England
						Jim Hall,	Midland, Texas
8	Corvette Stingray	7261	GT	13	Sunray DX Oil Co.,	Don Yenko,	Canonsburg, Pa.
	Tulsa, Okla.					Dave Morgan,	Tulsa, Okla.
9	Corvette Stingray	6997	GT	13	Dr. Costenzo,	Dr. Costenzo,	Tampa, Fla.
					Tampa, Florida	Dave McClain,	Tampa, Fla.
						Gene Guy,	Tampa, Fla.
11	Ford GT 40	4736	S	12	J. W. Engineering,	Dr. Richard Thompson,	Washington, D. C.
	Ltd., England					Ed Lowther,	McMurray, Pa.
12	Lola MK 3	5361	P	13	John R. Fulp,	Anderson, S. C.	
						Buck Fulp,	Anderson, S. C.
						Roger McCluskey,	Tucson, Ariz.
14	Ford GT 40	4736	S	12	William Wonder,	Locust Valley, N. Y.	
						William Wonder,	Locust Valley, N. Y.
						Ray Caldwell,	Marblehead, Mass.
15	Howmet Sprint	4727	P	12	Howmet Corp.,	Conshohocken, Pa.	
						Ray B. Heppenstall,	Glenside, Pa.
						Ed Lowther,	Pell, Pa.
						Bill Seeley,	Yellow Springs, Ohio
16	Shelby American GT 350	4727	GT	12	Brad Brooker,	Wichita Falls, Kansas	
						Brad Brooker,	Wichita Falls, Kansas
						Tom Yeager,	Marion, Ohio
17	Ford GT 40	4736	S	12	Autosport Int.,	London, England	
						Patrick McNally,	London, England
						William McNamara,	London, England
18	Shelby American GT 350	4788	GT	12	Dos Caballos Racing,	Houston, Texas	
						Fred Van Beuren IV,	Mexico
						Paul Jett,	San Antonio, Texas
						Fred Van Beuren, Sr.,	Mexico
19	Ford GT 40	4736	S	12	Brescia Corse Team,	Brescia, Italy	
						Umberto Maglioli,	Monaco, Italy
						Dino Vaccarella,	Italy
20	Ferrari 365 P2	4380	P	12	David Piper Racing,	London, England	
						David Piper,	London, England
						Richard Attwood,	London, England
21	Jaguar XKE	3792	GT	12	Richard Robson,	Titusville, Fla.	
						Richard Robson,	Titusville, Fla.
						Rajah Rodgers,	Fort Myers, Fla.
						William Buchman,	Sarasota, Fla.
23	Ferrari 275 LM	3285	P	12	Federico De Lachica,	Mexico	
						Federico De Lachica,	Mexico
						Ricardo Rodrigues Cabaroz,	Mexico
25	Ferrari Berlinetta 275	3285	GT	12	Northern Vermont Racing Team,	Warren, Vt.	
						Denise McCluggage,	Warren, Vermont
						Pinkie Rollo,	Ashburn, Virginia
27	Triumph TR4	2138	GT	10	Joseph C. Hines,	Statesboro, Ga.	
						C. C. Canada,	Camden, S. C.
						Dr. J. T. Kelly,	Savannah, Ga.
						Joe Hines,	Statesboro, Ga.
28	Triumph TR4A	2182	GT	10	Milo Vega,	Tampa, Florida	
						Bob Kingham,	Winter Haven, Fla.
						Milo Vega,	Tampa, Fla.
						John Witt,	Brandon, Fla.
29	Triumph TR4	2138	GT	10	Tim Burr,	Little Rock, Arkansas	
						Buell Owen,	Beaumont, Texas
						Tim Burr,	Little Rock, Arkansas
30	M.G. Prototype	2004	P	10	British Motor Corp.,	Abingdon, England	
						Paddy Hopkirk,	Ireland
						Andrew Hedges,	England
32	Ferrari Dino	1998	P	9	Pedro Rodriguez,	Mexico	
						Pedro Rodriguez,	Mexico
						Dan Gurney,	Riverside, Calif.
33	Ferrari Dino	1998	P	9	Scuderia Brescia Corse,	Italy	
						Jonothan Williams,	Italy
						Mario Casoni,	Brescia, Italy
34	Ferrari Dino	1998	P	9	Scuderia Fillipinetti,	Italy	
						Albert Mueller,	Italy
						Gunther Klass,	Germany
35	Ferrari Dino	1998	P	9	Baker Racing Team,	Miami, Fla.	
						Charlie Kolb,	Miami, Fla.
						Ed Crawford,	Palm Beach, Fla.
36	Porsche Prototype	1991	P	9	Porsche System England Ltd.,	Germany	
						Gerhard Mitter,	Boblingen, Germany
						Sobster Patrick,	Manhattan Beach, California
37	Porsche Prototype	1991	P	9	Porsche System England Ltd.,	Germany	
						Hans Herrmann,	Malchingen, Germany
						Jo Siffert,	Friberg, Switzerland
38	Porsche Prototype	1991	P	9	Porsche System England Ltd.,	Germany	
						Jo Buzzetta,	Smithtown, New York
						Peter Gregg,	Jacksonville, Florida
39	Porsche Prototype	1991	P	9	Porsche System England Ltd.,	Germany	
						Udo Schutz,	Selters, Germany
						Gijs van Lennep,	Aerdenhout, Holland
						Rolf, Stommelen,	Koln, Germany
40	Porsche Carrara 6E	1991	P	9	Squadra Tartaruga,	Switzerland	
						Dieter Spoerry,	Flums, Switzerland
						Rico Steinemann,	Zurich, Switzerland
41	Porsche 911	1966	GT	9	Sepp Greger,	Munich, Germany	
						Sepp Greger,	Munich, Germany
						Hans Kater,	Weisbaden, Germany
						Wolfgang Minge,	Brussels, Belgium
42	Porsche Carrara 6	1991	S	9	Ed Hugus,	Pittsburgh, Pennsylvania	
						Ed Hugus,	Pittsburgh, Pa.
						John Cannon,	Pasadena, Calif.
43	Porsche Carrara 6	1998	S	9	B & B Motors,	Burnt Hills, N. Y.	
						Bob Bailey,	Burnt Hills, N. Y.
						Phil Groggins,	Schenectady, N. Y.
						John Kelly,	Washington, D. C.
44	Porsche Carrara 6	1998	S	9	Baker Racing Team,	Miami, Fla.	
						Fred Baker,	Miami, Fla.
						Lee Cutler,	Sarasota, Fla.
						Charles Kolb,	Miami, Fla.
45	Porsche 911S	1991	GT	9	RBM Motors,	Griffin, Georgia	
						John Ryan,	Griffin, Ga.
						Bill Benker,	Pompano Beach, Fla.
46	Porsche 911S	1991	GT	9	Bursch Tuned Exh.,	Pasadena, Cal.	
						Robert Kirby,	San Marino, Calif.
						Alan Johnson,	Pasadena, Calif.
47	Porsche 904	1998	S	9	George Drolsom,	Jacksonville, Fla.	
						George Drolsom,	Jacksonville, Fla.
						Bill Campbell,	Cantonment, Fla.
48	M.G. MGB	1824	GT	9	British Motor Corp.,	Abingdon, England	
						Timo Makinen,	Finland
						John Rhodes,	England
						Carson Baird,	England
49	M.G. MGB	1798	GT	9	Canadian Auto Racing,	Toronto, Canada	
						Gary P. Magwood,	Toronto, Canada
						Raymond D. Gray,	Toronto, Canada
51	Volvo P1800	1823	S	9	Viper Racing, Inc.,	Hartford, Conn.	
						Leszlo Siegmund,	Narragansett, R. I.
						George Liebl,	Keene, N. H.
53	Beach MK 8	1598	P	8	Competition Components, Inc.,	Clearwater, Fla.	
						Hugh Kleinpeter,	Miami, Fla.
						Michael Rothschild,	Melburn, N. J.
54	Alfa Romeo Conrero Spider	1587	GT	8	A.R.C.O., Inc.,	Nashville, Tenn.	
						Anatoly Arutunoff,	Nashville, Tenn.
						Wm. Pryor,	Nashville, Tenn.
						J. Marina,	Nashville, Tenn.
55	Osca Maserati Bellinetta	1589	S	8	George Waltman,	Great Neck, N. Y.	
						George Waltman,	Great Neck, N. Y.
						Nick Cone,	Great Neck, N. Y.
56	Lancia 1300	1298	P	7	H. F. Squadra,	Torino, Italy	
						Leo Cella,	Italy
						Claudio Maglioli,	Italy
57	Alpine KLG	1298	S	7	Nisonger-KGL Challenger,	Miami, Fla.	
						Anita Taylor,	London, England
						Smoky Drolett,	Miami, Fla.
58	Austin-Healey Sprite Proto.	1293	P	7	Donald Healey Motors,	Warwick, England	
						Timo Makinen,	Finland
						John Rhodes,	Wolverhampton, England
59	Austin-Healey Sprite Proto.	1293	P	7	Donald Healey Motors,	Warwick, England	
						R. Aaltonen,	Finland
						Clive Baker,	Devon, England
60	Triumph Spitfire	1147	GT	6	Richard G. Kondrack,	Sanford, Fla.	
						Richard Kondrack,	Sanford, Fla.
						Michael Pickering,	Gainesville, Fla.
61	Matra D Jet 5S	1108	GT	6	Howard Hanna,	Edgemont, Pa.	
						Howard Hanna,	Edgemont, Pa.
						Howard Brown,	Pa.
62	Matra D Jet 5S	1108	GT	6	Ring Free Oil Racing Team,	New York City	
						Liane Engerman,	Amsterdam, Holland
						Janet Guthrie,	New York, N. Y.
63	ASA Prototype	1307	P	7	Ring Free Oil Racing Team,	N. Y.	
						Suzy Dietrich,	Cleveland, Ohio
						Donna Mae Mims,	Pittsburgh, Pa.
65	Alfa Romeo Sp. Proto.	1995	P	9	Autodelta,	Milan, Italy	
						Andrea de Adamich,	Milan, Italy
						Teodoro Zeccoli,	Milan, Italy
66	Alfa Romeo Sp. Proto.	1995	P	9	Autodelta,	Milan, Italy	
						Roberto Bussinello,	Modena, Italy
						xx	
68	Austin Healey Sprite	1098	GT	6	Maj. Billy Turner,	Eglin AFB, Fla.	
						Maj. Billy Turner,	Eglin AFB, Fla.
						M. D. Smith,	Pensacola, Fla.
						Yogi Fretina,	Fort Walton, Fla.
69	Chevrolet Corvette	5358	GT	13	Wilton Jowett,	Upper Marlboro, Md.	
						Robert Mouat,	Baltimore, Md.
						Wilton Jowett, Jr.,	Upper Marlboro, Md.
						Claude Cardwell,	Timonium, Md.
70	Shelby American GT 350	4727	GT	12	Treadwell Ford Racing Team,	Mobile, Alabama	
						Roger West,	Birmingham, Ala.
						Bobby Allison,	Hueytown, Ala.
71	Shelby American GT 350	4727	GT	12	Ring Free Oil Racing Team,	New York City	
						Paul Richards,	Poughkeepsie, N. Y.
						Ray Cuomo,	New York, N. Y.
						John Norwood,	New York, N. Y.
72	Porsche 911S	1991	GT	9	Valvoline-Opert Racing Team,	Paramus, N. J.	
						Fred Opert,	Paramus, New Jersey
						Hans Ziereis,	Rosell, New Jersey

ENTRY LIST

SEBRING 4 HOUR INTERNATIONAL TRANS-AMERICAN CHAMPIONSHIP RACE

MARCH 31, 1967

12 NOON TO 4 P.M.

NO.	MAKE – MODEL	CC	CLASS	DRIVERS	HOME TOWNS	ENTRANT
1	Chevrolet Camaro	4956	12	Joie Chitwood, Jr., Tampa, Fla.		Joie Chitwood, Jr., Tampa, Fla
2	Chevrolet Camaro	4956	12	Dana Chev. Racing Division, South Gate, Calif.		Dick Guldstrand, Manhattan Beach, Calif.
3	Chevrolet Camaro	4956	12	Craig Fisher, Toronto, Canada		Craig Fisher, Toronto, Canada
4	Chevrolet Camaro	4956	12	HRH Corp., Annadale, Va.		John B. Moore, Jr., Virginia – James McDonald, Alexandria, Va.
5	Chevrolet Camaro	4956	12	Robert P. Brown, Huntingdon, N. Y.		Bob Brown, Huntingdon, New York
6	Chevrolet Camaro	4956	12	Roger Penske Racing, Philadelphia, Pa.		Mark Donohue, Stony Brook, N. Y. – George Wintersteen, Villanova, Pa.
7	Chevrolet Camaro	4956	12	Alan Green Chev., Seattle, Wash.		Gary Cove, Seattle, Washington
8	Ford Mustang	4727	12	DeCaballos Racing Team, Houston, Texas		Fred P. Van Beuren IV, Mexico – Paul Jett, Houston, Texas
9	Chevrolet Camaro	4956	12	Yenko Sports Cars, Cannonsburg, Pa.		Jerry Thompson, Clawson, Michigan
10	Chevrolet Camaro	4956	12	Motor Sports Research, Inc., Des Plaines, Ill.		Jim Swan, Park Riose, Ill. – Ed Hamill, Belleville, Ill.
11	Ford Mustang	4727	12	Grady Davis, Pittsburgh, Pa.		Dr. Richard Thompson, Washington, D. C.
14	Dodge Dart	4480	12	Group 44, Inc., Falls Church, Va.		Bob Tullius, Alexandria, Va.
15	Mercury Cougar	4737	12	Bud Moore Eng., Spartonburg, S. C.		Parnelli Jones, Indianapolis, Ind. – Palos Verdes, California
16	Mercury Cougar	4737	12	Bud Moore Eng., Spartonburg, S. C.		Dan Gurney, Costa Mesa, Calif.
17	Ford Mustang	4727	12	David A. Witts (Terlinqua Racing) Dallas, Texas		Jerry Titus, Sherman Oaks, Calif.
18	Ford Mustang S/A	4727	12	Schnurmacher Ford, Hewlett, N. Y.		Steve Brownstein, New York
19	Ford Mustang S/A	4727	12	Dockery Ford, Inc., Morristown, N. J.		Malcom Starr, Weston, Long Island
20	Ford Mustang S/A	4727	12	Dockery Ford, Inc., Morristown, N. J.		Bob Grossman, Nyack, N. Y.
21	Chevrolet Camaro	4956	12	Yenko Sports Cars, Cannonsburg, Pa.		Bud Gates, Indianapolis, Ind.
22	Chevrolet Camaro	4956	12	Norman Johnson, Miami Speed Way Park, Fla.		Bob Thorpe, Pompano Beach, Fla.
23	Mercury 'Cougar'	4737	12	Quality Linc.-Mercury, Lafayette, La.		Billy Hagen RESERVE
24	Ford Mustang	4727	12	Alderman Automotive, Inc., New Castle, Del.		Bill Blankenship, Wilmington, Del. – George Alderman, Newark, Del.
25	Plymout Barracuda	4480	12	Calogero Rino Argento, Dearborn Heights ,Mich.		Charles Rainville, North Scituate, R. I. – Bruce Jennings, Baltimore, Md.
28	Chevrolet Camaro	4956	12	Thomas F. Lynch, Malibu, Calif.		Thomas F. Lynch, Malibu, Calif.
29	Porsche 911	1991	9	Sepp Greger, Munich, Germany		Sepp Greger, Munich, Germany, – "Hans Kater," Wiesbaden, Germany
30	Porsche 911	1991	9	Herbert Wetanson, Woodmere, N. Y.		Herbert Wetanson, Woodmere, N. Y.
31	Porsche 911	1991	9	Chas. W. Kolb, Seresota, Fla.		Chas. Lee Cutler, Seresota, Fla. – Chas. W. Kolb, Miami, Fla.
32	B.M.W. 1800	1773	9	William E. Campbell, Pensecola, Fla.		Bill Campbell, Pensecola, Fla.
33	Ford Falcon Sprint	4727	9	Bob Johnson, Columbus, Ohio		Bob Johnson, Columbus, Ohio
34	Alfa-Romeo GTA	1570	8	Knauz Cont. Racing 'AUSCA' Lake Forest, Ill.		Monty Winkler – Ed Wachs
35	Alfa-Romeo GTA	1570	8	Knauz Cont. Racing 'AUSCA' Lake Forest, Ill.		Horst Kweck, Waukegan, Ill.
36	Alfa-Romeo GTA	1570	8	Induction Assoc., Paoli, Pa.		Howard Hanna, Edgemont, Pa. – Howard Brown, Havertown, Pa.
37	Alfa-Romeo GTA	1570	8	Baker Motor Co., Atlanta, Ga.		Jim Baker, Atlanta, Ga. – Paul Richards, Poughkeepsie, N. Y.
40	Ford Lotus Cortina	1558	8	Alan Moffat Racing, Detroit, Mich.		Alan Moffat, Detroit, Michigan
41	Ford Lotus Cortina	1558	8	Alan Moffat Racing, Detroit, Mich.		Tom Payne, Ann Arbor, Mich.
42	Ford Lotus Cortina	1558	8	Alan Moffat Racing, Detroit, Mich.		Scotty Addison, Detroit, Mich – Dan Gerber RESERVE
43	Ford Lotus Cortina	1558	8	Maj. Billy C. Turner, Eglin A.F.B., Fla.		Maj. Billy Turner, Florida – M. D. Smith, Florida
44	Ford Cortina	1558	8	Group 44, Inc., Falls Church, Va.		Tony Adamowicz, Falls Church, Virginia
45	Lotus Cortina	1588	8	Johnson Tool & Mach. Co., Atlanta, Ga.		J. H. Jackson, Atlanta, Ga.
46	V. W. Sedan	1492	8	Chet Freeman, Columbus, Ohio		Chet Freeman, Columbus, Ohio – Tom Clark, Cleveland, Ohio
47	Austin Mini-Cooper S	1293	7	Robert Allen Hindson, Kansas City, Mo.		Robert Hindson, Kansas City, Mo.
48	B.M.C. Cooper S	1293	7	British Motor Corp., England		Paddy Hopkirk, Ireland – John Rhodes, England
49	Morris Cooper	1293	7	Performance Cars Ltd., Ontario, Canada		Richard Stevens, St. Catharines, Canada
50	Porsche 911	1991	9	German Motors, Inc., West Palm Beach, Fla		Dr. John Pauly, Florida – W. S. Bowman, West Palm Beach, Fla.
51	Austin Mini-Cooper S	1293	7	Ring Free Oil Racing Team, N. Y.		Robert Clarke, Miami, Fla. – John Gunn, Miami, Fla.
53	Austin Cooper S	1275	7	Ring Free Oil Racing Team, N. Y.		Norberto E. Mastendrea, Coral Gables, Fla.
54	Lancia Fulvia HF	1248	7	H. F. Squadra, Torino, Italy		Leo Cella, Italy
55	Lancia Fulvia HF	1248	7	H. F. Squadra, Torino, Italy		Claudio Maglioli, Italy
56	Ford Anglia	1198	6	Ross L. Bremer, Clearwater, Fla.		Ross L. Bremer, Clearwater, Florida
57	Austin Cooper	997	5	Charles Hendrickson, St. Petersburg, Fla.		Charles Hendrickson, St. Petersburg, Fla.
58	Austin Cooper	997	5	Europair (N. J. Scoular), Clemson, S. C.		Charlie Hough – Al Berkelhammer
59	Porsche 911	1991	9	Brumos Porsche Corp., Jacksonville, Fla.		Peter H. Gregg, Jacksonville, Fla. – Sam Posey, Sharon, Conn.
61	NSU Prinz 1000	996	5	Joseph F. Mernovage, Dearborn, Mich.		Joseph Mernovage, Dearborn, Mich. Bernd Leckkow, St. Clair Shores, Mich
62	Fiat Abarth	982	5	Faza Squadra, Brewster, N. W.		Alfred Consentino, Brewster, N. Y.
63	Fiat Abarth	982	5	David A. Sloyer, Marietta, Ga.		David A. Sloyer, Marietta, Ga. – David G. Van Houser, Starke, Fla.
64	Fiat Abarth	982	5	Faza Squadra, Brewster, N. Y.		Ray Cuomo, New York City – Frank Dominiani
65	Sunbeam Imp	875	5	Good Sports Car Rally, Williamsport, Pa.		Robert Lowdermilk, Montoursville, Pa.
66	Morris Mini	848	4	Europair (N. J. Scoular), Clemson, S. C.		John Finger, Clemson, S. C. – John Willes, South Carolina
67	SAAB 96	841	4	Wiley Reynolds, Carrsboro, N. C.		Wiley Reynolds, Carrsboro, N. C.
68	SAAB 96	841	4	Compact Car Centre, Colorado Springs, Colo.		G. C. "Duck" Wadle – Robert Christiansen, Colorado
74	Ford Mustang	4727	12	Bob Johnson, Columbus, Ohio		Don Sessler, Columbus, Ohio
75	Chevrolet Camaro	4956	12	Creitz Racing Equip. Co., Tulsa, Okla.		Vick Campbell, Tulsa, Okla. – Jim Cooper, Tulsa, Okla.
76	Ford Mustang	4727	12	Randall M. Blessing, Gainesville, Fla.		R. M. Blessing, Gainesville, Fla. RESERVE
77	Chevrolet Camaro	4956	12	Alan Green Chevrolet, Seattle, Wash.		Phillip Seeborn, Seattle, Wash.
78	Ford Mustang	4740	12	The Mathews, Fresno, Calif.		Milton Minter, Fresno, Calif.
79	Porsche 911	1991	9	Valvoline-Opert Racing Team		Fred Opert Paramus, N. J. – Hans Zeirets, Roselle, N. J. RESERVE
80	Ford Mustang	4727	12	725 Enterprises, Boulder, Colo.		Dick Feather, Boulder, Colo. RESERVE
81	Morris Cooper	970	5	Charles B. Dunn, Dallas, Texas		Charles B. Dunn, Dallas, Texas RESERVE
83	SAAB	841	4	Donald E. Wolf, Cleveland, Ohio		Donald Wolf, Cleveland, Ohio RESERVE
84	SAAB	841	4	Richard Talbot, Mentor, Ohio		Dick Talbot, Mentor Ohio RESERVE
95	Austin Mini-Cooper S	1275	7	Ring Free Oil Racing Team, N. Y.		Dr. J. Peter Marinelli, Maderia Beach, Fla – John Trembly, Orlando, Fla.
98	Mercury Cougar	4737	12	Bud Moore Eng., Spartonburg, S. C.		Ed Leslie, Monterey, Calif.

SEBRING 4 HOUR INTERNATIONAL TRANS-AMERICAN CHAMPIONSHIP RACE

BY GROUP AND CLASSIFICATION

NO.	MAKE — MODEL	CC	ENTRANT	DRIVERS	HOME TOWNS
			OVER 2 LITRE		
			3000 — 5000 cc (Class 12)		
1	Chevrolet Camaro	4956	Joie Chitwood, Jr., Tampa, Fla.	Joie Chitwood, Jr., Tampa, Fla	
2	Chevrolet Camaro	4956	Dana Chev. Racing Division, South Gate Calif.	Dick Guldstrand, Manhattan Beach, Calif.	
3	Chevrolet Camaro	4956	Craig Fisher, Toronto, Canada	Craig Fisher, Toronto, Canada	
4	Chevrolet Camaro	4956	HRH Corp., Annadale, Va.	John B. Moore, Jr., Virginia — James McDonald, Alexandria, Va.	
5	Chevrolet Camaro	4956	Robert P. Brown, Huntingdon, N. Y.	Bob Brown, Huntingdon, New York	
6	Chevrolet Camaro	4956	Roger Penske Racing, Philadelphia, Pa.	Mark Donohue, Stony Brook, N. Y. — George Wintersteen, Villanova, Pa.	
7	Chevrolet Camaro	4956	Alan Green Chev., Seattle, Wash.	Gary Cove, Seattle, Washington	
8	Ford Mustang	4727	DeCaballos Racing Team, Houston, Texas	Fred P. Van Beuren IV, Mexico — Paul Jett, Houston, Texas	
9	Chevrolet Camaro	4956	Yenko Sports Cars, Cannonsburg, Pa.	Jerry Thompson, Clawson, Michigan	
10	Chevrolet Camaro	4956	Motor Sports Research, Inc., Des Plaines, Ill.	Jim Swan, Park Riose, Ill. — Ed Hamill, Belleville, Ill.	
11	Ford Mustang	4727	Grady Davis, Pittsburgh, Pa.	Dr. Richard Thompson, Washington, D. C.	
14	Dodge Dart	4480	Group 44, Inc., Falls Church, Va.	Bob Tullius, Alexandria, Va.	
15	Mercury Cougar	4737	Bud Moore Eng., Spartonburg, S. C.	Parnelli Jones, Indianapolis, Ind. — Palos Verdes, California	
16	Mercury Cougar	4737	Bud Moore Eng., Spartonburg, S. C.	Dan Gurney, Costa Mesa, Calif.	
17	Ford Mustang	4727	David A. Witts (Terlinqua Racing) Dallas, Texas	Jerry Titus, Sherman Oaks, Calif.	
18	Ford Mustang S/A	4727	Schnurmacher Ford, Hewlett, N. Y.	Steve Brownstein, New York	
19	Ford Mustang S/A	4727	Dockery Ford, Inc., Morristown, N. J.	Malcom Starr, Weston, Long Island	
20	Ford Mustang S/A	4727	Dockery Ford, Inc., Morristown, N. J.	Bob Grossman, Nyack, N. Y.	
21	Chevrolet Camaro	4956	Yenko Sports Cars, Cannonsburg, Pa.	Bud Gates, Indianapolis, Ind.	
22	Chevrolet Camaro	4956	Norman Johnson, Miami Speed Way Park, Fla.	Bob Thorpe, Pompano Beach, Fla.	
23	Mercury 'Cougar'	4737	Quality Linc.-Mercury, Lafayette, La.	Billy Hagen	RESERVE
24	Ford Mustang	4727	Alderman Automotive, Inc., New Castle, Del.	Bill Blenkenship, Wilmington, Del. — George Alderman, Newark, Del.	
25	Plymout Barracuda	4480	Celogero Rino Argento, Dearborn Heights ,Mich.	Charles Rainville, North Scituate, R. I. — Bruce Jennings, Baltimore, Md.	
28	Chevrolet Camaro	4956	Thomas F. Lynch, Malibu, Calif.	Thomas F. Lynch, Malibu, Calif.	
33	Ford Falcon Sprint	4727	Bob Johnson, Columbus, Ohio	Bob Johnson, Columbus, Ohio	
74	Ford Mustang	4727	Bob Johnson, Columbus, Ohio	Don Sessler, Columbus, Ohio	
75	Chevrolet Camaro	4956	Creitz Racing Equip. Co., Tulsa, Okla.	Vick Campbell, Tulsa, Okla. — Jim Cooper, Tulsa, Okla.	
76	Ford Mustang	4727	Randall M. Blessing, Gainesville, Fla.	R. M. Blessing, Gainesville, Fla.	RESERVE
77	Chevrolet Camaro	4956	Alan Green Chevrolet, Seattle, Wash.	Phillip Seeborn, Seattle, Wash.	
78	Ford Mustang	4740	The Mathews, Fresno, Calif.	Milton Minter, Fresno, Calif.	
80	Ford Mustang	4727	725 Enterprises, Boulder, Colo.	Dick Feather Boulder, Colo.	RESERVE
98	Mercury Cougar	4737	Bud Moore Eng., Spartonburg, S. C.	Ed Leslie, Monterey, Calif.	
			UNDER 2 LITRE		
			1600 — 2000 cc (Class 9)		
29	Porsche 911	1991	Sepp Greger, Munich, Germany	Sepp Greger, Munich, Germany, — "Hans Keter," Wiesbaden, Germany	
30	Porsche 911	1991	Herbert Wetenson, Woodmere, N. Y.	Herbert Wetenson, Woodmere, N. Y.	
31	Porsche 911	1991	Chas. W. Kolb, Seresota, Fla.	Chas. Lee Cutler, Serasota, Fla. — Chas. W. Kolb, Miami, Fla.	
32	B.M.W. 1800	1773	William E. Campbell, Pensacola, Fla.	Bill Campbell, Pensacola, Fla.	
50	Porsche 911	1991	German Motors, Inc., West Palm Beach, Fla.	Dr. John Pauly, Florida — W. S. Bowman, West Palm Beach, Fla.	
59	Porsche 911	1991	Brumos Porsche Corp., Jacksonville, Fla.	Peter H. Gregg, Jacksonville, Fla. Sam Posey, Sharon, Conn.	
79	Porsche 911	1991	Valvoline-Opert Racing Team	Fred Opert Paramus, N. J. — Hans Zeirets, Roselle, N. J.	RESERVE
			1300 — 1600 cc (Class 8)		
34	Alfa-Romeo GTA	1570	Knauz Cont. Racing 'AUSCA' Lake Forest, Ill.	Monty Winkler — Ed Wachs	
35	Alfa-Romeo GTA	1570	Knauz Cont. Racing 'AUSCA' Lake Forest, Ill.	Horst Kweck, Waukegan, Ill.	
36	Alfa-Romeo GTA	1570	Induction Assoc., Paoli, Pa.	Howard Hanna, Edgemont, Pa. — Howard Brown, Havertown, Pa.	
37	Alfa-Romeo GTA	1570	Baker Motor Co., Atlanta, Ga.	Jim Baker, Atlanta, Ga. — Paul Richards, Poughkeepsie, N. Y.	
40	Ford Lotus Cortina	1558	Alan Moffat Racing, Detroit, Mich.	Alan Moffat, Detroit, Michigan	
41	Ford Lotus Cortina	1558	Alan Moffat Racing, Detroit, Mich.	Tom Payne, Ann Arbor, Mich.	
42	Ford Lotus Cortina	1558	Alan Moffat Racing, Detroit, Mich.	Scotty Addison, Detroit, Mich — Dan Gerber	RESERVE
43	Ford Lotus Cortina	1558	Maj. Billy C. Turner, Eglin A.F.B., Fla.	Maj. Billy Turner, Florida — M. D. Smith, Florida	
44	Ford Cortina	1558	Group 44, Inc., Falls Church, Va.	Tony Ademowicz, Falls Church, Virginia	
45	Lotus Cortina	1588	Johnson Tool & Mach. Co., Atlanta, Ga.	J. H. Jackson, Atlanta, Ga.	
46	V. W. Sedan	1492	Chet Freeman, Columbus, Ohio	Chet Freeman, Columbus, Ohio — Tom Clark, Cleveland, Ohio	
			1000 — 1300 cc (Classes 6-7)		
47	Austin Mini-Cooper S	1293	Robert Allen Hindson, Kansas City, Mo.	Robert Hindson, Kansas City, Mo.	
48	B.M.C. Cooper S	1293	British Motor Corp., Abingdon, England	Paddy Hopkirk, Ireland — John Rhodes, England	
49	Morris Cooper	1293	Performence Cars Ltd., Ontario, Canada	Richard Stevens, St. Catharines, Canada	
51	Austin Mini-Cooper S	1293	Ring Free Oil Racing Team, N. Y.	Robert Clarke, Miami, Fla. — John Gunn, Miami, Fla.	
53	Austin Cooper S	1275	Ring Free Oil Racing Team, N. Y.	Norberto E. Mastendrea, Coral Gables, Fla.	
54	Lancia Fulvia HF	1248	H. F. Squadra, Torino, Italy	Leo Cella, Italy	
55	Lancia Fulvia HF	1248	H. F. Squadra, Torino, Italy	Claudio Maglioli, Italy	
56	Ford Anglia	1198	Ross L. Bremer, Clearwater, Fla.	Ross L. Bremer, Clearwater, Florida	
95	Austin Mini-Cooper S	1275	Ring Free Oil Racing Team, N. Y.	Dr. J. Peter Marinelli, Madeira Beach, Fla — John Trambly, Orlando, Fla.	
			850 — 1000 cc (Class 5)		
57	Austin Cooper	997	Charles Hendrickson, St. Petersburg, Fla.	Charles Hendrickson, St. Petersburg, Fla.	
58	Austin Cooper	997	Europair (N. J. Scoular), Clemson, S. C.	Charlie Hough — Al Berkelhammer	
61	NSU Prinz 1000	996	Joseph F. Mernovage, Dearborn, Mich.	Joseph Mernovage, Dearborn, Mich. Bernd Leckkow, St. Clair Shores, Mich	
62	Fiat Aberth	982	Faza Squadra, Brewster, N. W.	Alfred Consentino, Brewster, N. Y.	
63	Fiat Aberth	982	David A. Slayer, Marietta, Ga.	David A. Slayer, Marietta, Ga. — David G. Van Houser, Starke, Fla.	
64	Fiat Aberth	982	Faza Squadra, Brewster, N. Y.	Ray Cuomo, New York City — Frank Dominiani	
65	Sunbeam Imp	875	Good Sports Car Rally, Williamsport, Pa.	Robert Lowdermilk, Montoursville, Pa.	
81	Morris Cooper	970	Charles B. Dunn, Dalles, Texas	Charles B. Dunn, Dalles, Texas	RESERVE
66	Morris Mini	848	Europair (N. J. Scoular), Clemson, S. C.	John Finger, Clemson, S. C. — John Willes, South Caroline	
67	SAAB 96	841	Wiley Reynolds, Carrsboro, N. C.	Wiley Reynolds, Carrsboro, N. C.	
68	SAAB 96	841	Compact Car Centre, Colorado Springs, Colo.	G. C. "Duck' Wadle — Robert Christiensen, Colorado	
83	SAAB	841	Donald E. Wolf, Cleveland, Ohio	Donald Wolf, Cleveland, Ohio	RESERVE
84	SAAB	841	Richard Talbot, Mentor, Ohio	Dick Talbot, Mentor Ohio	RESERVE

SEBRING 12 HOUR ENTRY LIST
BY GROUP AND CLASSIFICATION

xx Driver to be announced

Drivers names and pairing subject to change

NO.	MAKE — MODEL	CC	ENTRANT	DRIVERS	HOME TOWNS
			SPORTS PROTOTYPES (GROUP 6)		
			(Over 2 Litre)		
1	Ford GT Prototype	7010	Ford Motor Co., Dearborn, Mich.	Mario Andretti, Nazareth, Pa — Bruce McLaren, New Zealand	
2	Ford GT Prototype	7010	Ford Motor Co., Dearborn, Mich.	A. J. Foyt, Houston, Texas — Lloyd Ruby, Wichita Falls, Texas	
5	Chaparral 2D	7000	Chaparral Cars, Midland, Texas	Bob Johnson, Columbus, Ohio — Bruce Jennings, Baltimore, Md. — Jim Hall, Midland, Texas	
6	Chaparral 2F	7000	Chaparral Cars, Midland, Texas	Phil Hill, Santa Monica, Calif. — Mike Spence, Maidenhead, England Jim Hall, Midland, Texas	
12	Lola MK 3	5361	John R. Fulp, Anderson, S. C.	Buck Fulp, Anderson, S. C. — Roger McCluskey, Tuscon, Ariz.	
15	Howmet Sprint	4727	Howmet Corp., Conshohocken, Pa.	Ray B. Heppenstall, Glenside, Pa. — Ed Lowther, Pali, Pa. — Bill Seeley, Yellow Springs, Ohio	
20	Ferrari 365 P2	4380	David Piper Racing, London, England	David Piper, London, England — Richard Attwood, London, England	
23	Ferrari 275 LM	3285	Federico De Lachica, Mexico	Federico De Lachica, Mexico — Ricardo Rodrigues, Cabazoz, Mexico	
30	M.G. Prototype	2004	British Motor Corp., Abingdon, England	Paddy Hopkirk, Ireland — Andrew Hedges, England	
			(Under 2 Litre)		
32	Ferrari Dino	1998	Pedro Rodriguez, Mexico	Pedro Rodriguez, Mexico — Dan Gurney, Riverside, Calif.	
33	Ferrari Dino	1998	Scuderia Brescia Corse, Italy	Jonothan Williams, Italy — Mario Casoni, Brescia, Italy	
34	Ferrari Dino	1998	Scuderia Filipinetti, Italy	Albert Mueller, Italy — Gunther Klass, Germany	
35	Ferrari Dino	1998	Baker Racing Team, Miami, Fla.	Charlie Kolb, Miami, Fla. — Ed Crawford, Palm Beach, Fla.	
36	Porsche Prototype	1991	Porsche System England Ltd., Germany	Gerhard Mitter, Boblingen, Germany — Scooter Patrick, Manhattan Beach, California	
37	Porsche Prototype	1991	Porsche System England Ltd., Germany	Hans Herrmann, Maichingen, Germany — Jo Siffert, Friberg, Switzerland	
38	Porsche Prototype	1991	Porsche System England Ltd., Germany	Jo Buzzetta, Smithtown, New York — Peter Gregg, Jacksonville, Florida	
39	Porsche Prototype	1991	Porsche System England Ltd., Germany	Udo Schutz, Selters, Germany — Gijs van Lennep, Aerdenhout, Holland Rolf, Stommelen, Koln, Germany	
40	Porsche Carrara 6E	1991	Squadra Tartaruga, Switzerland	Dieter Spoerry, Flums, Switzerland — Rico Steinemann, Zurich, Switzerland	
53	Beach MK 8	1598	Competition Components, Inc., Clearwater, Fla.	Hugh Kleinpeter, Miami, Fla. — Michael Rothschild, Melburn, N. J.	
56	Lancia '1300'	1298	H. F. Squadra, Torino, Italy	Leo Celia, Italy — Claudio Maglioli, Italy	
58	Austin-Healey Sprite Proto.	1293	Donald Healey Motors, England	Timo Makinen, Finland — John Rhodes, Wolverhampton, England	
59	Austin-Healey Sprite Proto.	1293	Donald Healey Motors, England	R. Aaltonen, Finland — Clive Baker, Devon, England	
63	ASA Prototype	1307	Ring Free Oil Racing Team, N. Y.	Suzy Dietrich, Cleveland, Ohio — Donna Mae Mims, Pittsburgh, Pa.	
65	Alfa Romeo Sp. Proto.	1995	Autodelta, Milan, Italy	Andrea de Adamich, Milan, Italy — Teodoro Zeccoli, Milan, Italy	
66	Alfa Romeo Sp. Proto.	1995	Autodelta, Milan, Italy	Roberto Bussinello, Modena, Italy — xx	
			PRODUCTION SPORTS (GROUP 4)		
			3000 — 5000 cc (Class 12)		
11	Ford GT 40	4736	J. W. Engineering, Ltd., England	Dr. Richard Thompson, Washington, D. C. — Ed Lowther, McMurray, Pa.	
14	Ford GT 40	4736	William Wonder, Locust Valley, N.Y.	William Wonder, Locust Valley, N. Y. — Ray Caldwell, Marblehead, Mass	
17	Ford GT 40	4736	Autosport Int., London, England	Patrick McNally, London, England — William McNamara, London, England	
19	Ford GT 40	4736	Brescia Corse Team, Brescia, Italy	Umberto Maglioli, Monasco, Italy — Dino Vaccarella, Italy	
			1600 — 2000 cc (Class 9)		
42	Porsche Carrara 6	1991	Ed Hugus, Pittsburgh, Pennsylvania	Ed Hugus, Pittsburgh, Pa. — John Cannon, Pasadena, Calif.	
43	Porsche Carrara 6	1998	B & B Motors, Burnt Hills, N. Y.	Bob Bailey, Burnt Hills, N. Y. — Phil Groggins, Schenectady, N. Y. John Kelly, Washington, D. C.	
44	Porsche Carrara 6	1998	Baker Racing Team, Miami, Fla.	Fred Baker, Miami, Fla. — Lee Cutler, Sarasota, Fla. — Charles Kolb, Miami, Fla.	
47	Porsche 904	1998	George Drolsom, Jacksonville, Fla.	George Drolsom, Jacksonville, Fla. — Bill Campbell, Cantonment, Fla.	
51	Volvo P1800	1823	Viper Racing, Inc., Hartford, Conn.	Laszlo Siegmund, Narragansett, R. I. — George Liebl, Keene, N. H.	
			1300 — 1600 cc (Class 8)		
55	Osca Maserati Belinetta	1589	George Waltman, Great Neck, N. Y.	George Waltman, Great Neck, N. Y. — Nick Cone, Great Neck, N. Y.	
			1000 — 1300 cc (Class 7)		
57	Alpine KLG	1298	Nisonger-KGL Challenger, Miami, Fla.	Anita Taylor, London, England — Smoky Drolett, Miami, Fla.	
			GRAND TOURING (GROUP 3)		
			Over 5000 cc (Class 13)		
4	Corvette	6997	Roger Penske Racing, Philadelphia, Pa.	Joe F. Welch, Dalton, Pa. — George Wintersteen, Villanova, Pa.	
8	Corvette Stingray	7261	Sunray DX Oil Co., Tulsa, Okla.	Don Yenko, Canonsburg, Pa. — Dave Morgan, Tulsa, Okla.	
9	Corvette Stingray	6997	Or. Costanzo, Tampa, Florida	Or. Costanzo, Tampa, Fla. — Dave McClain, Tampa, Fla. — Gene Guy, Tampa, Fla	
69	Chevrolet 'Corvette'	5358	Wilton Jowett, Upper Marlboro, Md.	Robert Mouat, Baltimore, Md. — Wilton Jowett, Jr., Upper Marlboro, Md. Claude Cardwell, Timonium, Md.	
			3000 — 5000 cc (Class 12)		
16	Shelby American GT 350	4727	Brad Brooker, Wichita Falls, Kansas	Brad Brooker, Wichita Falls, Kansas — Tom Yeager, Marion, Ohio	
18	Shelby American GT 350	4788	Dos Caballos Racing, Houston, Texas	Fred Van Beuren IV, Mexico — Paul Jett, San Antonio, Texas Fred Van Beuren, Sr., Mexico	
21	Jaguar XKE	3792	Richard Robson, Titusville, Fla.	Richard Robson, Titusville, Fla. — Rajah Rodgers, Fort Myers, Fla. William Buchman, Sarasota, Fla.	
25	Ferrari Berlinetta 275	3285	Northern Vermont Racing Team, Warren, Vt.	Denise McCluggage, Warren, Vermont — Pinkie Rollo, Ashburn, Virginia	
70	Shelby American GT 350	4727	Treadwell Ford Racing Team, Mobile, Alabama	Roger West, Birmingham, Ala. — Bobby Allison, Hueytown, Ala.	
71	Shelby American GT 350	4727	Ring Free Oil Racing Team, New York City	Paul Richards, Poughkeepsie, N. Y. — Ray Cuomo, New York, N. Y. John Norwood, New York, N. Y.	
			2000 — 3000 cc (Classes 10-11)		
27	Triumph TR4	2138	Joseph C. Hines, Statesboro, Ga.	C. C. Canada, Camden, S. C. — Dr. J. T. Kelly, Savannah, Ga. — Joe Hines, Statesboro, Ga.	
28	Triumph TR4A	2182	Milo Vega, Tampa, Florida	Bob Kingham, Winter Haven, Fla. — Milo Vega, Tampa, Fla. — John Witt, Brandon, Fla.	
29	Triumph TR4	2138	Tim Burr, Little Rock, Arkansas	Buell Owen, Beaumont, Texas — Tim Burr, Little Rock, Arkansas	
			1300 — 2000 cc (Classes 8-9)		
41	Porsche 911	1966	Sepp Greger, Munich, Germany	Sepp Greger, Munich, Germany — Hans Kater, Weisbaden, Germany Wolfgang Minge, Brussels, Belgium	
45	Porsche 911S	1991	RBM Motors, Griffin, Georgia	John Ryan, Griffin, Ga. — Bill Benker, Pompano Beach, Fla.	
46	Porsche 911S	1991	Bursch Tuned Exh., Pasadena, Cal.	Robert Kirby, San Marino, Calif. — Alan Johnson, Pasadena, Calif.	
48	M.G. MGB	1824	British Motor Corp., Abingdon, England	Timo Makinen, Finland — John Rhodes, England — Carson Baird, England	
49	MG. MGB	1798	Canadian Auto. Racing, Toronto, Canada	Gary P. Magwood, Toronto, Canada — Raymond D. Gray, Toronto, Canada	
54	Alfa-Romeo Conrero Spider	1587	A.R.C.O., Inc., Nashville, Tenn.	Anatoly Arutunoff, Nashville, Tenn. — Wm. Pryor, Nashville, Tenn. J. Marina, Nashville, Tenn.	
72	Porsche 911S	1991	Valvoline-Opert Racing Team, Paramus, N. J.	Fred Opert, Paramus, New Jersey — Hans Ziereis, Rosell, New Jersey	
			1000 — 1300 cc (Classes 6-7)		
60	Triumph Spitfire	1147	Richard G. Kondrack, Sanford, Fla.	Richard Kondrack, Sanford, Fla. — Michael Pickering, Gainesville, Fla.	
61	Matra D Jet 5S	1108	Howard Hanna, Edgemont, Pa.	Howard Hanna, Edgemont, Pa. — Howard Brown, Pa.	
62	Matra D Jet 5S	1108	Ring Free Oil Racing Team, New York City	Liane Engerman, Amsterdam, Holland — Janet Guthrie, New York, N. Y.	
68	Austin Healey Sprite	1098	Maj. Billy Turner, Eglin AFB, Fla.	Maj. Billy Turner, Eglin AFB, Fla. — M. D. Smith, Pensacola, Fla. Yogi Fretina, Fort Walton, Fla.	

LAST MINUTE CHANGES IN LISTINGS ABOVE WILL BE PUBLICIZED OVER PUBLIC ADDRESS SYSTEM

MEMBER
OF
AUDIT BUREAU
CIRCULATIONS

AVON PARK SUN

Home of The South Florida Junior College

WEATHER REPORT
BY J. WILEY COTHRAN

	Max	Min	Rain
April 5	89	55	—
April 6	87	63	—
April 7	90	58	—
April 8	92	54	—
April 9	86	65	—
April 10	93	58	—
April 11	91	58	—

VOLUME XLIII NUMBER 24 AVON PARK, FLORIDA 33825 — THURSDAY, APRIL 13, 1967 GL 3-4351 GL 3-4355 10c PER COPY

3,318 Registered For Bond Election

A total of 3,318 out of 8,108 Highlands County freeholders have re-registered for the special $3,150,000 bond election April 25 which would provide relief for the county's overcrowded schools.

Overcrowding, for instance, which has forced one elementary school principal to establish his office in a broom closet.

And unless tardy voters appear at the polls armed with their tax receipts or the deed to their property, it will take exactly 1,660 voters to make this a valid election.

Half of those voting, plus one, could decide the issue. Roland X. Droit, supervisor of elections, expects a good portion of the 3,318 to vote, since they were interested enough to re-register.

Droit and his crew worked on Saturday, providing interested freeholders a final chance and an extra day to re-register.

If the issue is passed — and chances appear very tight — it will raise yearly real estate taxes from $1 or less for small property owners to more than $10,000 for Lykes brothers, the county's biggest property holders. Their 1966 tax bill according to records in the collector's office, is $84,000.

Figures issued by school people indicate the extra tax per year would amount to $1.22 per $1,000 of assessed valuation, less the $5,000 Homestead Exemption.

Since two-thirds of Highlands County property owners have assessments in the less than $10,000 bracket, the tax bite for them would be $6.10 per year or less, using this yardstick.

But for the big holders of cattle and grove lands, the extra tax looks painful and punitive. The bite would be big on Consolidated Financial Corp., second largest holder of lands in the county with an assessed valuation of $5,300,000 and $50,000 tax assessed for 1966. Their extra bill for the school tax would be about $6,466.

Among the other large holders of real estate in the county, judging from their tax bills, are: Ben Hill Griffin, $52,000; Minute Maid, $40,400 and Florida Power Co., $45,500.

Although the small property owner, the little homeowner, retired, with no children and living on a fixed income, would be the least hard hit, it is their vote which may be the key one, since they have numbers — and votes.

Some of these claim the wording of the ballot is not reassuring. It states: . . . "the principal of and interest on such bonds to be paid from a special ad valorem tax levied on all taxable property in such district without limitation as to rate or amount." The wording "without limitation" has some voters concerned, although school officials have pointed out they are restrained by law from exceeding 20 mills.

Meanwhile the Highlands County Education Association and Parent-Teacher Associations were embarked on a campaign of educating the voters on why the issue should be passed now. State school officials have outlined the needs and local school officials concurred in this in recommending new buildings and improvements. The educators and students have been making do with some 30 temporary classrooms. The DeSoto City elementary school leaks badly. Classes are overcrowded. And the biggest bugaboo of all — accreditation — is at stake.

Most private colleges — such as the University of Miami and University of Tampa —seldom accept students from non-accredited schools. Schools which do, waste little time in tossing out students who drop below a C average.

Classrooms built to accommodate a maximum of 30 pupils, now serve up to 45. Ellis Watson, principal at Fred Wild-DeSoto City School, has his office in a broom closet.

One of the side-effects of the crowding is that it may be harder to attract good teachers, something Sebring has avoided up to now.

Special clinics such as Career Day, have had to be conducted at First Baptist Church, since the High School auditorium cannot accommodate them. All children from Fred Wild elementary school have to be bussed to lunch each day at Sebring High School.

Occasionally the facilities of First Methodist church are borrowed.



Pictured above are five of the six directors of the new Avon Park Golf Club. Left to right: Walter Betts, Bill Reck and Robert King. Standing are Bob Young and Aaron Cravens. Not shown is Cecil Skipper. — (Sun Photo)

Six Named To Head AP Golf Association

The Avon Park Golf Association was formed Tuesday when 70 persons met in Chamber of Commerce offices and elected their board of directors.

$10,000 is needed to clinch a deal with the Highlands School for Girls to lease their 18-hole championship course —formerly known as Pine Crest, which was a well known resort a few years ago.

Chamber president Lou Hooper said that a charter membership of 100 persons paying 100 dollars each is all that is needed to go ahead with course plans. The 70 persons in attendance Tuesday night pledged 100 dollars each. Hooper said that persons wishing to pledge as charter members can call the Chamber offices.

Elected to the board were Cecil Skipper, W. S. Betts, Bob Young, Aaron Cravens, Robert King and Bill Reck.

A recent community survey in Avon Park indicated that a golf course was considered by citizens to be high on the list of needed civic improvements.

National Guard Announces New Armory For AP

Adjutant General for the state of Florida, Henry W. McMillan, has announced plans for a proposed new National Guard Armory for Avon Park.

The $215,000 building will be located just south of the hosiery mill on US Hwy. 27.

The city owns ten acres adjoining Hwy. 27 and plans are in progress to make this land available, according to Avon Park Mayor DeLaney.

A bill will be introduced in this session of the state legislature to appropriate the state's share of the cost. Then with matching funds from the federal government the work will begin.

The old Armory on Verona Avenue will then be turned over to the city.

Rhiner and Hassfurder Receive Outstanding Citizens Award

The theme for decorating the banquet room at Griffin's Restaurant Thursday, Apr. 6, was "April Showers Bring May Flowers," for the Annual Chamber of Commerce Banquet.

Committee in charge were, Mrs. Ann Johnson, Mrs. Betty Peebles, Mrs. Ophelia Rhiner, Miss Helen Tuten and Mrs. Bobbie Renfro. The speakers table was centered with an arrangement of spring flowers, covered with a miniature lace umbella, compliments of Ridge Florists. The background was adorned with many umbrellas, Spring flowers and greenery was used throughout the long tables which served 114 members and guests.

Bob Barben, MC for the occasion, entroduced the speakers. Former President Jack DeLaney gave the invocation. After introducing the guests at the speakers table, Mayor and Mrs. E. A. DeLaney, City and County Attorney and Mrs. Hue Nufnallee, he called upon Lou Hooper, president to welcome the guests, who was also seated with his wife at this table.

The guest speaker Woodrow Todd next to be presented used as his topic "The Power of People, to build rather than destroy" Mr. Todd represented the Chamber of Commerce from Clearwater. He lauded the people in this community, establishing needs of the community and most important arriving at the needs of the community. Walter Betts, Charles Ginn (absent) and Chas. Lanier were presented as the 7 original members of the Chamber dating back to 1939.

George Haynie, a former president, presented awards to Mrs. Ophelia Rhiner and Don Hassfurder as the outstanding citizens of theyear,polled from all civic organizations vote for their civic and religious endeavors.

A grapefruit spoon was given to each guest representing the citrus industry.

Survey Saves Bandshell On Avon Park Mall

In a display of dash that surprised even themselves, the Avon Park City Council Monday night convened at 7:30 and adjourned at 8:30 P.M.

During that hour they delt with historic bandstands, dog catchers, the police report, street repairs and improvements to the city barn.

In a bow to public opinion as expressed in a man-on-the-street survey, the bandstand is to remain in its present condition and in its present location.

The survey of 529 Avon Park citizens was conducted by the high school Diversified Cooperative Training class, directed by W. B. Gant, with results as follows: 239 (45 percent) repair at present location; 180 (34 percent) remove to Donaldson Park; 110 (21 percent) demolish.

The sentiments of the 239 citizens prevailed and the bandstand will be repaired as soon as funds are available. One observer said that 239 people with hammer, nails, paint and lumber would make short shift of the eyesorre.

In other action Council accepted an apparent low bid of 985 dollars, by Townsend Lumber Company, for improvements to the city barn.

Councilman Scott gave the police report for March which listed 50 arrests, 135 complaints, 41 services rendered, and 13 traffic accidents. City prisioners worked a total of 1304 hours.

Councilman Albright noted that street shoulder repairs were needed around the elementary school. street Councilman Duggan said this would be checked over and Duggan also reported that the storm drain into Lake Verona would be extended.

City Council also hired a new dog catcher to replace the one who resigned.

DCT Club To Hold Banquet For Employers

Avon Park High School, Diversified Cooperative Training Club will hold their first annual Employer's Banquet Thursday, April 20, 7 p.m. at the Lion's Club, west end of Bell St.

This event is being sponsored by the Club and will feature tributes to their most important boosters—their employer-trainers.

Guest speakers will be Mr. George Douglass, Superintendent of Public Instruction, Highland County School, and Mr. I. Maurice Miller. Mr. Miller is a graduate of Stetson University with an AB Degree and Stetson Law School LLB Degree and admitted to the Bar and U. S. Supreme Court. He also taught at the FBI Academy and was an FBI agent for 18½ years.

Kiwanis Club To Have Bar-Be-Que

The Kiwanis Club is sponsoring their annual chicken Bar-Be-Que, Saturday, April 22 at the V & W Farms, located west on Highway 64.

Proceeds will go for the Kiwanis Youth and Community Projects.

Tickets are available from Kiwanis members. $2.00 for adults $1.25 for children.

Bring your children, hay rides will be provided and a chance to see the dairy in operation.

Next Tuesday, Apr. 18, the Kiwanis Club of Avon Park will honor the members of the South Florida Junior College basketball and baseball teams with a luncheon at Griffins restaurant. Guest speaker will be Doyle Carlton, Jr., of Wauchula.

This is to demonstrate the communities appreciation for the fine showing the basketball team made against a very tough schedule. Their first year record was 19 wins and 14 losses.

The baseball team, in spite of a player shortage, is making good progress. They have one win over Lake Sumter and one loss to Brevard Junior College.

Panther Coach Dunning Terrell expressed his appreciation for the support that the teams have enjoyed.



Charles Lanier and Walter Betts, pictured and Charles Ginn (absent) are the Charter members of the Chamber of Commerce, dating back to 1939. Bob Barben, M.C. presented them with certificates of Award in recognition and appreciation of their leadership, as a charter member and Director in establishing the Avon Park Chamber of Commerce, Inc.—(Sun Photo)

County Gets $44,000 From Tax Collections

Director of the Florida Revenue Commission, Ed Straughn has announced the latest breakdown of tax collections for the 67 Florida counties, compiled through March.

Of the seven cent tax on gasoline, two cents is returned to the respective counties. For Highlands County this amounted to $[illegible].

Then of the seven cent on gasoline, 20 percent of that penny is returned to the county and the other 80 percent goes to the state road department. The 20 percent amounted to $[illegible] for Highlands County.

Sales tax collections for Highlands County amounted to $70,212.40. This is a decrease of [illegible] percent from March 1966.

600,000 Pounds of Feed Damaged By Warehouse Fire Tuesday

All available Avon Park firemen and volunteers fought a stubborn fire from 1 p.m. Tuesday until early Wednesday morning at the Ben Hill Griffin citrus warehouse.

The smouldering fire involved 12 carloads — over 300,000 pounds—of bulk dairy feed that was in storage for the V & W Dairy farm west of Avon Park.

Though the fire never reached high blaze intensity the firemen were hampered by dense smoke. Eventually, bulldozers were called in to push the entire mass out of the warehouse so it could be doused with water.

Fire Chief Wilbur Giddens estimated that the loss would be $18,000 to $20,000. He said that the major damage to the warehouse itself was caused by water.

While they were battling the fire at the Ben Hill Griffin warehouse, several grass fires broke out and the Forrest Dept. was called in to help with these.

Chief Giddens asked the residents, during this dry spell, use extreme caution with fire.

Garden Club To Have Plant Exchange Apr. 20

A plant exchange will be held by the Federation of Garden Clubs Apr. 20 from 8 to 11 A.M. on the Mall in front of the Jacaranda Hotel.

Bring plants and exchange them for others or just come and get a plant with out exchange. No charge is made.

The public is invited and a good display is expected.

Mrs. R. J. Rutherford and Helen Baker are in charge.

Recovery Group To Meet

Two leaders from Recovery, Ind., in Tampa, will be in Avon Park, Thursday night Apr. 13, (tonight) to meet with the newly organized Highlands County Recovery Group.

The group meets every Thursday at 8 P.M. in the Educational Building of the Congregational Church in Avon Park.

The program of Recovery is to help nervous persons through a group self help program.

Concert Directors Meet Thursday

The Highlands Coummunity Concert Association Board of Directors, held their meeting Thursday, Apr. 6 to make plans for the concert drive for the coming year.

The drive will be the week of May 8. The "Kick-off" will be held at the Highlands School at 7:30 P.M. They will offer three concerts again and a fourth if enough memberships are sold.

Headquarters will be the Chamber of Commerce in Avon Park, with places in Sebring and Lake Placid announced later.

Panthers Down Lake Sumter 13-2 Thursday

Last Thursday night at Head Field in Avon Park, South Florida Jr. Collegge's Panthers baseball team won its first game even as they downed Lake Sumter 13-2.

Ronnie Jackson started on the mound for the Panthers and for a while it looked the same as any other game. Sumter scored single runs in the first two innings to grab a 2-0 lead. In the third frame the Panthers scored 3 runs on two walks and two singles by Ron Jackson and Ray McMillian. Holding this lead the Panthers unleashed the heavy timber in the 7th frame to score 7 big runs on a three run blast by Ted Butler over the left field wall, and a grand slam blast by Jim Bostenhammer. In the next inning the Panthers needed two runs to sew up via 10 runn lead rule after 7 innings. Ronnie Jackson, first man up lined a double to the center field wall. Ted Butler, followed with his second homer of the night, a two run blast over the center field wall to end the ball game.

The Panthers garnered 10 hits and 13 runs while Jackson was limiting Sumter to two runs and three hits.

Saturday night in Sebring, SFJC Panthers lost a 10-3 ballgame to St. Petersburg. Junior Gale with 3 hits and Charlie Mooneyham with 2, led the battling for the Panthers. McMillian started and pitched very creditable ball giving up 9 runs on 11 hits. Errors kept the Panthers in hot water most f the night. Freddie McCall relieved McMillian in the 5th inning and allowed one run

BREVARD 6 SFJC 0

Monday night at Head Field, Ronnie Jackson and Gill, Brevard Ace, hooked up in a pitcher's duel for 7 innings. Brevard managed one run and two hits until the 7th inning while the Panthers had two hits and no runs. However in the 7th inning the Panthers ship sprung a couple of leaks to allow Brevard five runs on two hits and gave the Cocoa School a 6-0 win. Brevard scored all five runs after two were out.

Monday night the Panthers meet Indian River Junior College at Firemen's Field in Sebring at 7:30.

General Feeling On School Bond Issue

Should the $3,150,000 school bond issue which comes up before the freeholders April 25, be passed?

Generally, opinions agree that it should be passed. But will it, when it means extra taxes? How many are really for it? Is now the time?

Here is a sampling of opinion from county leaders.

Ed Holcomb, secretary-treasurer of Highlands County Property Owners Association, Inc. — The Property Owners Association has hired Charles Wicks, CPA, to work on an evaluation of the bond issue financing. We hope to have a factual report on whether the bond issue is needed at this time. The directors of the association have taken the stand of not doing anything until Mr. Wicks gives us the facts. Under present tax structures, there are inequities and this taxation is one of them. We will put out a newsletter to our 125 members on Mr. Wicks' findings.

Mayor E. A. DeLaney, Sr., of Avon Park — I just do not feel I am qualified to discuss the bond issue. None of 'em in the know have been around up my way to talk to me about it, so I just can't answer.

Mayor J. A. Butler of Sebring — I think we need more and better schools. They are the backbone of our nation and I am for it. I think there should be a different method of financing but at the present time they have no alternative but the real estate tax.

Mayor Al Moretz of Lake Placid — I feel there could be a more equitable way of taxing for schools. Just for the freeholders to foot the bill is not right, it seems to me, and I have heard a lot of people say the same thing. They feel there should be a more equitable way of taxation. A sales tax has been mentioned.

Rex Bond, president of First National Bank of Sebring — The bond issue is needed at this time. I feel that if it is voted on favorably, they are hitting the bond market at its most favorable time in the past two years. If the voters do not approve the issue, chances in the next two years are that the bond prices could



RIDGE AREA Association for Retarded Children held their annual meeting, Monday evening, April 10, at the Ridge Area School. Miss Annie Lee Johnson, District Florida Association for Retired Children presided. Shown here (left to right) Mrs. G. F. Ward, state president FARC, Tom R. Johnson, incoming president of Ridge Area Assn., Miss Annie Lee Johnson, Fort Myers and Rev. Tom W. Jones, retiring president Ridge Area Assn. — (Sun Photo)

The Avon Park Sun

A John H. Perry Newspaper

Established 1919 At Avon Park, Florida

Published Every Thursday

Office 203 West Main Street

GL 3-4355 — Phones — GL 3-4351

Edward Carter — Publisher

Subscription — $4.00 Per Year In Advance

NATIONAL NEWSPAPER ASSOCIATION 1967

FLORIDA PRESS ASSOCIATION



THE TWO MAN air crew on a practice bombing mission lost control of the Jet F-4C fighter-bomber at the Bombing Range last Friday, April 7, which crashed at the range, both pilots safely ejected, but were rushed to Walker Memorial Hospital, one pilot received a back injury. One hour later a helicopter from MacDill Air Force Base flew a doctor to the hospital, landing on the highway in front of the hospital. Traffic was stopped both ways on 27, to permit the helicopter to land.

General Feeling On School Bond

be less favorable. We are going to have to do something for our schools and the more we delay the more it will cost.

Stanley Davis, president of First Federal Savings and Loan Association — There is a very definite need for this bond issue to pass. It is about the only feasible method today. If they vote down the bonds our schools will be overcrowded and there is a possibility of having double sessions in a few years. I believe it would mean giving our children second rate educations.

Ricky Dressel, president of Highlands County Cattlemen's Assn. — I think there is a need for improved facilities for education. I think they need to find, possibly, a new source of revenue rather than to overburden present sources, such as the real estate tax. I am sure most people realize that it is a burden on everybody paying ad valorem taxes and I do not think a bond issue is the complete answer.

Aubrey Morris, supervising principal of Lake Placid School — We have some opposition down here, but it is my opinion that we have too much to gain to vote against this bond issue. We would not be getting a new high school like Avon Park and Sebring, but we would be getting a new elementary school and vastly improved high school facilities. I feel that the recommendations for increased facilities in Lake Placid are adequate to care for our needs at this time and will provide for growth.

George Douglass, superintendent of Highlands County Schools — I recommend a favorable vote in the bond election, because of the extreme conditions existing in our schools. Over-crowded schools, and limited facilities can only result in an inadequate education for our children. The 30 portable classrooms that will be in operation this Fall serve as a reminder of the emergency measures that have been taken. The "temporary" classrooms in World War II barracks, and those converted from storage areas, stress that corrective measures must be taken. The school board studied all of the factors before recommending the bond issue to the citizens of the county.

Miss Ann Karrick, president of Highlands County Education Association — I feel now is the time to pass the bond issue. Conditions in our schools will get nothing but worse. We have 35-40 students in classrooms now geared for 30. I do not think we can keep this up. Eventually there will be a problem getting good teachers, who would rather work elsewhere for the same money where classes are smaller.

Jack Ingle, president elect of Highlands County Education Assn. and vice president Sebring Chamber of Commerce — We have raised money among our members and in Parent-Teacher Associations to inform the voters on how necessary it is to vote favorably on this bond issue. If our schools are not improved, we could lose our accreditation in three years. Many private schools such as University of Miami, Stetson and Rollins accept only students who have graduated from accredited schools.

Guy Garrett, principal of Avon Park high school — The primary issue is that our crowded conditions are getting worse and the longer we wait to start improvements, the fewer opportunities our young people will have for quality education.

Billy Cason, supervising principal of Sebring Schools — Our present facilities are overcrowded, inadequate, or in some cases, non-existent. Overcrowding is cutting down curriculum. We can't put in new courses when we have no classrooms for them. When all the classrooms are in use, the only way out is to schedule more students per class. Competition for teachers being as keen as it is, it's difficult to induce teachers to come into a place that is overcrowded."

Letter To Editor

Editor Sun:

Those of you who are fairly observant have noticed the increasing numbers of temporary classrooms being built as emergency measures on all our school campuses in Highlands County—but the real emergency is yet to come!

In order to offset the problems of overcrowding created by normal population growth and the desegregation of our schools, which is to be completed this fall, our School Board has found it necessary to take action. After much deliberation, they are asking for permission to borrow up to 3.2 million dollars for capital improvement—new sites, new buildings, and major additions—throughout the county, according to the need for the next five years.

There is no doubt thatneed in our schools has reached emergency proportions now, and the next few years will be critical ones at best. There is also no doubt that our School Board is acting in good faith. They've evaluated the recommendations of the State Board of Education and after adopting their minimum recommendations for new school buildings, our School Board has investigated every possible avenue of financing this long-term building program. There is no doubt that the issuing of bonds is the only economically feasible means of paying for this capital expansion of our schools and will provide a basis upon which future growth can be financed. This will also provide a means by which those who will move to Highlands County in the future may help to pay for the schools their children attend.

Let's not be short-sighted and most of all, let's not be spiteful. It's our children and our grandchildren who will be using these schools. Vote on Apr. 25 FOR school bonds. Never again will we have the opportunity to receive so much with such a small investment.

Mrs. Ruth K. Davis



Patti Hill awarded a singular honor by Alpha Gamma Chapter, Delta Kappa Gamma on April 8 for outstanding service in teaching.

Mrs. Patti Hill Honored By Fraternities

Mrs. J. Paxton Hill, Sr., Patti to her co-workers and friends, was awarded a singular honor by Alpha Gamma Chapter, Delta Kappa Gamma on Apr. 8. Membership in this organization is based upon success in teaching, powers of leadership, service to school and community and other desirrable personal qualities.

The personal Growth and Service committee of the Alpha Gamma chapter chose as a project for the current school year, selection of a member outstanding in service and success as a teacher in her county. These selections were revealed Saturday, Apr. 8 in Wauchula and Mrs. Patti Hill was the choice for Highlands County.

A tribute was made to her in which the various honors she has received and the outstanding contributions she has made personally and professionally were cited. She was awarded a "Loving Cup."

Patti has been active in professional organizations in the state and county and has held numerous offices. She is esteemed throughout the state.

Mrs. Hill is in her twenty-second year of teaching at Avon Park High School. She was the first guidance counselor in the County, having received her Master's Degree in guidance in 1955.

She holds membership in the American Personnel and Guidance Association which is considered the climax to a guidance counselor's career. Membership is by invitation only and an outstanding record is the criteria for selection. She is also a member of the Florida Personnel and Guidance Association and American School Counselor.

Patti has been an influence for good on the lives of many students in the community. She has been influential in making it possible for numbers of students to further their education.

The meeting at which the tribute to her was made, was held at the spacious home of Mrs. Cathryn McDonald in Wauchula. After the committee meetings in the morning, a buffet luncheon was served on the large screened patio. "April Showers Bring May Flowers" was the theme for table appointments, decorations and favors. Each guest received a raincape and hood in a pastel gift package at her place at the table.

The business meeting and program followed the luncheon. Avon Park members attending were Mrs. Jamie Edge, Mrs. Violet Moseley, Mrs. Maryanne Reddick, Mrs. Alice Sherman and Miss Sarah Sellers, Mrs. G. Franklin Ward was a special guest.

H. L. Willeford Dies After Long Illness

Herman Leslie Willeford, age 78, died Tuesday morning Apr. 4 after a long illness.

Born in Hazel Ky., he moved to Avon Park from Puryear, Tenn. in 1920.

He was a mechanic on heavy machines until his retirement. He was a member of the Church of Christ.

Survivors are, one son, J. T. Willeford of Frostproof; two daughters, Mrs. M. E. Jordon, Sebring and Mrs. J. L. Singletary of Bartow. Four grandchildren and two great-grandchildren.

Funeral services was held at Scott-Stephenson-Smith Funeral Home Wednesday May 5 with J. Leo Patten and H. W. Larkin officiating.

ROTARY CLUB NEWS

Program chairman Art Wilhite introduced James Smith who is curriculum and Elemenary Supervisor of the Highlands County schools. Mr Smith also spends a good portion of his time recruiting teachers for the county and this was the subject of his talk today.

In some past years, teacher turnover has been very high—up to 25 percent. A total of 50 to 60 teachers are needed annually for replacements or additions. These include retirements, resignations, deaths or what-have-you. Twelve to fifteen new teachers are needed each year just to keep up with Highlands County growth. Private as well as Federal jobs are luring teachers away. Math instructors are a prime example of this.

The state of Florida does not produce enough teachers to satisfy its own needs, so much recruiting must be done outside of the state. Mr. Smith said he had just returned from a 4,000 mile trip to fifteen universities and interviews with some seventy prospects. These prospect lists give the local principals much aid and help them supplement their own talent searches. Out of state recruiting is getting more difficult however, as other states are now paying salaries equal to if not higher than ours. Another difficulty is recruiting of teacher talent by private enterprise (insurance companies etc.)

Mr. Smith said that the chief questions and concerns of these new teachers are as follows:

1. basic salary ($4,700 now in Highlands County); 2 salary advancement schedule (ours good after 10 years of service only 8 transferrable); 3 living conditions (rent average, entertainment facilities, closeness of universities); 4 reputation of county education system (ours good); 5 school facilities (ours are crowded—temporary buildings); 6 education equipment (ours good).

Mr. Smith said word of mouth is a good way to help in recruiting. If anyone knows of any dissatisfied teachers who might be interested in Highlands County, let them know. He said another good way would be to vote for the school bond issue.

Reported by Norman Todd

J. H. McCullough Promoted

Recently promoted to the grade of Specialist Fourth Class in the U.S. Army is Joseph Hinson McCullough, son of Mrs. Mary A. Planeta of 609 West Pleasant Street, Avon Park.

The present duty of Specialist McCullough is Admin Clerk to the Vietnam Regional Exchange Depot in Cam Ranh Bay, Vietnam. The Cam Ranh Depot performs the task of receiving, storing and issuing PX merchandise to exchanges in the Cam Ranh area.

He entered the Army March 13, 1966, completed the basic training June 2, 1966 at Fort Benning, Georgia and arrived overseas September 7, 1966.

After graduation in Avon Park Senior High School, South Verona Avenue, he was employed by Highlands Ranch and Grove Company Before enlisting in the Army.



Seeks 3rd Title

BEVERLY TURNER, currently "Miss Flame" and "Miss Homeowner of Winter Haven," has been sponsored by the Avon Park Jaycees in the Miss Sebring Pageant April 22. She is the daughter of Mr. and Mrs. John D. Turner of 200 E. Winthrop St., Avon Park. She is a senior at Avon Park High School.

Mrs. Smoot To Head Club

The Woman's Club held their regular meeting at their club house Apr. 7. Mrs. T. Hayes Maxwell, president opened the meeting and welcome of guests. Devotionals were given by Mrs. E. G. Todd.

Mrs. Sam Norris favored the club with a solo, accompanied on the piano by Edna Jackson.

Mrs. Norris, serving pro-tem gave the Secretary, treasurer and executive board reports. She read the resignation of the president, Mrs. T. Hayes Maxwell, which was accepted with much regret. Mrs. Edgar Smoot will fill the unexpired term of one year as president.

National Library Week, Apr. 16-27 throughout the nation will be observed in Avon Park as Avis Slaughter Library Fund, in her memory. Mrs. Bell Martin donated $100 from her rummage sales to the Library, for children's summer book reading.

Plans were made for the one day convention in Daytona.

Members were reminded to register to vote on the bond issue. Saturday was the last day.

Marion Peterson and Mae Langman were appointed as sponsors for the Junior Woman's Club.

Mrs. Maxwell introduced the speaker Mrs. Gerald F. Mabry, director, district 9, FFWC who used as her topic Florida Federation Work, relating it in three parts.

A coffee hour will be held at the May meeting, as a special affair, a mystery program will be given, to be announced by the committee.

After adjournment the hostesses, Mrs. Earl Rich, Mrs. Thelma Merrill and Mrs. D. C. Hartwell served delicious refreshments.

Edward Cannon Fund To Benefit Brother

The committee in charge of the memorial fund for Edward Cannon, Viet Nam casualty, met at the Jimmie Singletary Store Tuesday and decided to set up the fund for the benefit of Edward's younger brother Mickey Planeta, for his higher education, to be placed in his care after his 17 birthday to be used for this purpose.

The collection boxes will remain at their respective places for another week to enable those who wish to contribute to do so or mail your checks to Avon Citrus Bank, for the memorial.

This is the action taken by the committee in charge, Mr. Guy Garrett, Mr. Jimmie Singletary and Mrs. Larry Albritten.

Viola Drawdy Celebrates 88th Birthday

Mrs. Viola M. Drawdy celebrated her eighty-eighth birthday, Sunday Apr. 2 at her home, 1019 S. Highlands Ave.

A group of her friends and her children honored her with a basket lunch, which was served outdoors.

Those attending were Mr. and Mrs. Ed Bullard, and Mrs. Elon Pearson of Avon Park; Mr. and Mrs. Fred Manley, Mr. and Mrs. Clinton Manley and two children, and Mr. and Mrs. Jess Waldron all of Fort Meade; Mrs. Delilah Drawdy, Mrs. Lays Thompson, Mrs. Eunice Thomas and Mrs. Gladys Thomas from Okeechobee; Mr. and Mrs. Durrance, Lake Placid; Mrs. Merle Reeves and daughter Gena, Miss Toni Pearson and Miss Mary Wilson, all of Tampa; Mr. and Mrs. Johnie Paccia, Orlando; Mr. and Mrs. Marion Baldree, Mr. and Mrs. Ozie Sapp and Mrs. Eva Braton all of Lakeland; Mr. and Mrs. Bill Stanford, Bartow; Mr. and Mrs. Grady Drawdy, Bradenton; Mr. and Mrs. Bill Smith and daughter Laura, from Lakeland; Mrs. Bertha Lanier, Sebring and Mr. Mark Drawdy, Avon Park.



PICTURE FRAME MOULDING

Pre-Mitred picture frame moulding 100's of size combinations

Example 9x12 Size 1.78

GL 3-3166 BAGWELL LUMBER CO. In Avon Park

The highest spot in the Netherlands is only 25 feet above sea level.

New 1967 Frigidaire Jet Action Washers are here!

* DEEP ACTION AGITATOR!
* RAPIDRY SPIN!
* JET-SIMPLE DESIGN!
* ...COLORS, PRICES ...EVERY BUDGET!

Deluxe Mode WAL

Snowcrest White Only



Bargain buy of the year! Lowest priced Frigidaire Jet Action Washer ever!

- Automatic Soak Cycle loosens, lifts dirt and grime — wonderful for diapers!
- Deep Action Agitator moves up and down — plunges clothes deep into sudsy water for new deep cleaning!
- Jet-Away Rinse "jets" away lint and scum — no lint trap needed!
- Jet-simple mechanism for top dependability!
- No Gears To Wear-Out - No Pulleys To Jam and No Belts To Break!
- 12 lb. Load

Reg. Price $209.95

PRICE THIS WEEK ONLY $189.00

(Low Bank Rate Financing Available)

Jet-simple design!

"We Service What We Sell — Factory Trained Service Man"

"We Also Sell To The Retail Trade"

AVON WHOLESALE ELECTRIC SUPPLY

GL 3-4340

10 E. Main St. Avon Park

Air Force Needs Women Officers

As a result of a new Defense Department ruling, the Air Force can offer commissions to nearly twice as many women as usual next year, according to Sergeant Paul Smith, local Air Force recruiter.

The new ruling raises by 100 the authorizeed number of officers in the WAF—Women in the Air Force. Air Force expects spirited competition for the openings, and appointments will go to those applicants who are judged best qualified by a central selection board.

Women who wish more information on the WAF may contact Sergeant Smith at his office, 124 S. Tennessee Ave., in Lakeland, or telephone him at 682-8857.

How To Make A Fortune Writing Songs

How 1 song can earn $30,000 and more • Why a music education is not needed • Auditions by mail • The 5 approaches to songwriting • Advice from top writers • No special training • How much money you can earn • Song construction • Pop, rhythm and blues, country and western • Lyrics, rhyme and melody • "The Nashville System" — Why it is not necessary that you read music • Submitting your song to a publisher • Getting the songs recorded — The "Dos" and "Don'ts" • All about copyrights • Songwriter contracts • Avoid the song shark • Demo records • How to reach the artist, the record companies, the publishers • Advance payments • How you get paid • Should you join BMI, ASCAP, or SESAC • Mechanical and performance royalties • Building a catalog • The tape recorder • Using your natural talent • Case histories of successful writers . . . and much more!

USING YOUR NATURAL TALENT

"*How To Make A Fortune Writing Songs*" is a book that could change your life and show you the road to financial success and happiness. In the next 60 seconds I will tell you the most important step — the step you must take — to open the door to songwriting success.

Every day, hundreds of people from all walks of life are making thousands of dollars by writing songs. Only a few years ago, a young man with practically no musical education was a bellhop just barely making a living in Nashville, Tennessee. Today, that former bellhop is a wealthy young man because he used his natural talent to succeed as a songwriter.

Housewives, truck drivers, lawyers, factory workers, students, salesmen, laborers, teachers, secretaries, clerks and people from virtually every imaginable situation have reaped fantastic rewards for their songwriting efforts. They had no special training and most had no musical education. They simply used their natural talent. Here, at last, is a highly valuable book that reveals step-by-step the secrets of earning big money as a songwriter.

OPPORTUNITY KNOCKING

Just about everyone at one time or another has written a song. Maybe it was while singing in the shower, or while washing the dishes, or driving the car. Perhaps after realizing that we just made up a song of our own we said to ourselves, "*Hey, that's pretty good . . . I ought to do this for a living.*" Probably then you did nothing more about it.

Strangely enough, that song might have been worth a fortune to you in money, and a fortune in contentment knowing you are doing the work you always dreamed of doing, but you thought it was for other "special" people. The "special" people, however, are not special at all. They are just people like you and your neighbor, me and my neighbor. The only thing special about songwriters is that they do something about the songs that they write. They applied their ability, and you let it pass. It might surprise you that some of the top professional songwriters get their ideas for songs while singing in the shower, washing the dishes, or driving the car. Professional songwriters then are not special other than the fact that they do not let opportunities go by. They say that "*Opportunity knocks only once.*" This is not true in songwriting. It knocks many times. Every time we think of a title, a melody, a catch phrase, an idea . . . this is opportunity knocking.

UNCONDITIONAL GUARANTEE

"How To Make A Fortune Writing Songs" is sold to you on a TEN-DAY NO-RISK Trial basis! If you are not completely satisfied in every way, simply return at any time you wish within 10 days and every cent of your purchase price will be refunded without question!

HARPETH PRESS

This book will help and encourage you to open the door to those opportunities and learn what to do once the door is open.

From what I have learned, and the mistakes I've made, with the helpful advice of other songwriters, and with your own ability, this book will show you the way to the rewards of money and contentment that others just like you have discovered by writing songs. You will find as I have found, that the rewards are waiting for you if you make an attempt to reach them.

This book is not a long, boring waste of words. It can be read quickly because it comes to the point in clear, simple language. It is printed on high quality paper with an attractive cover. The legal forms in this book alone are worth the price.

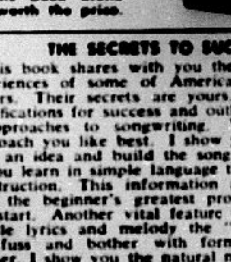

THE SECRETS TO SUCCESS

This book shares with you the knowledge and experiences of some of America's leading songwriters. Their secrets are yours. I tell you the qualifications for success and outline in detail the 5 approaches to songwriting. You choose the approach you like best. I show you how to start with an idea and build the song line-by-line.

You learn in simple language the tricks to song construction. This information alone will eliminate the beginner's greatest problem right from the start. Another vital feature tells you how to handle lyrics and melody the "*Nashville Way*". No fuss and bother with formal music ideas. Rather, I show you the natural method which has made fortunes for others and can do the same for you. This information will prepare you to write all kinds of songs . . . Pop, Country and Western, Rhythm and Blues, Sacred, Bluegrass, Gospel . . . whatever you prefer. The opportunity awaits you. You must take the first step.

HOW TO SUBMIT YOUR SONGS

Many songwriters never have a chance because they do not know how to submit their work to a music publisher. I show you exactly what to do for best results. You learn how to get your song recorded quickly and without red tape. You learn the proper system for making contact with the people who really make the decisions . . . the publishers, the producers and the artists.

You are told how to recognize a trend in music and how to take advantage of the public's changing tastes. Remember when Elvis Presley boomed into national prominence with the big beat of rock and roll? Writers who recognized this trend in its early stages became vastly wealthy almost overnight.

I tell you the secrets to collaboration . . . that is, writing with a partner. Many of the great songs were written by teams.

Perhaps you will want to write with a partner too. I tell you how it's done saving you potentially costly errors and headache; and pointing the way to profits and personal satisfaction. Whether you write alone or with a partner, the information I offer you will greatly increase your opportunity for success.

LEGAL QUESTIONS: COPYRIGHT, CONTRACTS

Many songwriters, especially beginners, take tremendous risks with their songs simply because they don't know how to protect their legal rights. You learn the easy way to protect your work and how to copyright your songs. Copyright forms are actually reproduced in this book and I show you the simple way to obtain copyrights without costly legal fees.

Another vital feature covers songwriter contracts. You learn what to look for in the contract. As a bonus we actually reproduce standard songwriter contract forms to guide you in the right direction.

We spell out the publisher's responsibilities to you so that you clearly understand what to expect for your songs. Also, you learn of your responsibilities to the publisher, the record companies and the artists.

These and many other legal questions such as exclusive writer's agreements and retrieval clauses are discussed in detail offering you a wealth of vital information to help guide your songwriting career.

ABOUT THE WRITER

TEDDY BART, writer of "How To Make A Fortune Writing Songs", is a highly successful songwriter who has had many of his songs recorded by such top artists as Brenda Lee, Al Hirt, Sgt. Barry Sadler and Johnny Mathis, to name a few. He operates the Nashville branch of a leading New York music publishing company, Music, Music, Music, Inc.

Teddy is also a regular featured artist three times daily on WSM Radio in Nashville. He spent his early years entertaining in the "Borsht Belt" in the Catskill Mountains in New York State. Prior to moving to Nashville he entertained extensively at top clubs throughout the country.

His rich experience is yours to share in "How To Make A Fortune Writing Songs".

THE TAPE RECORDER — YOUR BEST FRIEND

Every songwriter knows that the tape recorder is his best friend. You learn how to make maximum use of the recorder, to get lead sheets prepared, and how to prepare demos (demonstration tapes) for presentation.

I tell you how to work from your home and to obtain honest auditions by mail. You learn how to reach the artists, the producers and publishers easily and quickly without road blocks and unnecessary delays. You need never leave your home if you know how to submit a demo tape properly by mail.

ABSOLUTELY FREE!

Included in "How To Make A Fortune Writing Songs" is a complete Directory of over 1,000 Music Publishers. The Directory, with addresses and other vital information about America's leading song publishers, is included absolutely FREE at no extra cost to you in this special 1-time-only offer!

HOW THE SONGWRITER GETS PAID

It is already known that songwriting is a very profitable enterprise. But how does the songwriter get paid? I tell you where the money comes from. Mechanical payments are discussed in detail so that even the beginner will easily understand the payment system. Performance fees and royalties are discussed so that you will know how much to expect for your songs. You discover the advantages of belonging to a performing rights society like BMI, ASCAP or SESAC.

A whole section is devoted to warning you about pitfalls which can trap the songwriter. You learn the facts about song sharks and how they operate. In short, I tell you the inside about how to succeed as a songwriter taking you behind the scenes and giving you the benefit of my experience and the knowledge of many top writers. If you have always wanted to write a song why not do something about it right now? The opportunity is yours, but you must take the first step. Write me today, and I'll rush you a copy of "*How To Make A Fortune Writing Songs.*"

Mail No Risk Coupon Today

HARPETH PRESS
2010 Terrace Place
Nashville, Tennessee 37203

Please ship me your book "*How To Make A Fortune Writing Songs*" including the *free* directory of over 1,000 music publishers. If not delighted I may return within ten days for full refund.

I enclose $3.95 check ☐ money order ☐

NAME ______

ADDRESS ______

CITY ______ STATE ______ ZIP ______

Latins Visit A... Inter-Americ...

Head-to-head confro... was the aim of a gr... Latin American student... visited Avon Park Thur... discuss ways and mea... maintain and improve o... tual relations with their ... ries.

This goodwill tour ... United States is an int... church program that is ... cally sponsored in thei... da visit by the Florida ... ence of the United Ch... Christ and the Florida ... of the Presbyterian Chu...

Rev. T. Albert La... said that the group ...

Donald B. Co... A 30 Year Resident Die...

Donald B. Corey, ... passed away Sunday, ... after a long illness. ... sided at 1104 S. Lake ... Drive.

He was a resident ... Park for 30 years.

Sole survivor is his ... Emily Corey.

Interment will be h... later date in Canada.

Scott-Stephenson-Sm... eral home in charge ... rangements.

FARP To H... Patient Reu...

Over 200 former ... from the Florida Alco... habilitation Program ... pected in Avon Park ... urday for the Sixth ... Open House and Pat... union.

The event will be ... tween 1 and 4 P.M. ... grounds of the 64 be... atric treatment center...

Coordinator of the ... ming event for th... straight year is Har... sen, Community Fie... sentative.

FARP staff membe... be present to gree... patients and their fa... Refreshments will ... in the Center cafeter...

"There is present... 4,400 additional cla... the State of Florid... take care of the 65,... in excess of normal ... capacity."—Governo... Kirk's "White Paper...

SO... IN... A... O... II... ASSE... OF... Less T... $ 5,00... 10,00... 15,00... 20,00... 30,00... 40,00... 50,00... ANN... WILL... VALU... LAN... W...

...aire
...ners
...AGITATOR!
...DESIGN!
...y of the year!
...d Frigidaire
...Washer ever!
To Wear-
Pulleys To
No Belts To
...89.00
...SALE
...PPLY
Avon Park

Latins Visit Avon Park During Inter-American Relations Trip

Head-to-head confrontation was the aim of a group of Latin American students that visited Avon Park Thursday to discuss ways and means to maintain and improve our mutual relations with their countries.

This goodwill tour of the United States is an interfaith church program that is specifically sponsored in their Florida visit by the Florida Conference of the United Church of Christ and the Florida Synod of the Presbyterian Church.

Rev. T. Albert Lawrence said that the group of students, all of high school age, would be in Florida for one week with visits to Maderia Beach and Miami.

Their tour of the United States will be for eight weeks.

Donald B. Corey A 30 Year Resident Dies

Donald B. Corey, aged 71, passed away Sunday, April 9 after a long illness. He resided at 1104 S. Lake Sebring Drive.

He was a resident of Avon Park for 30 years.

Sole survivor is his widow, Emily Corey.

Interment will be held at a later date in Canada.

Scott-Stephenson-Smith funeral home in charge of arrangements.

FARP To Have Patient Reunion

Over 200 former patients from the Florida Alcoholic Rehabilitation Program are expected in Avon Park this Saturday for the Sixth Annual Open House and Patient Reunion.

The event will be held between 1 and 4 P.M. on the grounds of the 64 bed psychiatric treatment center.

Coordinator of the homecoming event for the fourth straight year is Harve E. Olsen, Community Field Representative.

FARP staff members plan to be present to greet former patients and their families.

Refreshments will be served in the Center cafeteria.

"There is present need for 4,400 additional classrooms in the State of Florida just to take care of the 65,000 pupils in excess of normal classroom capacity."—Governor Claude Kirk's "White Papers."

Highlands 4-H's Take First Place In District Events

Three Highlands County 4-H'ers took top placings at the District IX 4-H Events Program held last weekend at 4-H Camp Cloverleaf near Lake Placid. District IX consists of 4-H Clubs from eight counties surrounding Highlands County. Winner from each County Club Events, competed against the other Counties in each Event.

Bert Harris, III from Lake Placid placed second in he Lamp Contest and will be an alternate for the State 4-H Club Congress at Gainesville this summer. He entered a cypress knee lamp he had made in his Electric Project.

Bettye Lipham from Sebring placed first in the Foods-Nutrition Demonstration and will represent Highlands County and District IX at 4-H Club Congress. She has made some refreshing summer drinks for her demostration.

Ann Walker from Sebring placed first in the Public Speaking Contest with her speech on "Courage." She will also go to Congress.

Bettye Lipham and Bert Harris, III were delegates from the Highlands County 4-H Council to the District IX 4-H Council Meeting. They will also attend 4-H Congress as Delegates. Bettye also was selected as an alternate Delegate to represent District IX on the State 4-H Council this year.

Rex Bond from Sebring served as a judge of the Share-The-Fun Contest at the District Events.

WWI Veterans Meet Tonight

On Thursday Apr. 13, at 7:30 P.M., the Veterans of World War One and their Auxiliary, will hold their regular meeting, at the Civic Center Hall. All veterans are requested to attend this meeting, whether you are a member of Barracks 1150 or not, as visitors are always welcome.

The Ladies auxiliary always have a nice social activity provided, with coffee and cake for those attending.

It is expected at this meeting that Commander Eastman will produce some new members for Barracks 1150, and every member is urged to attend this meeting.

APO Wives Hold Meeting

A group of eight military wives met on Apr. 3 at 7 P.M. for a pleasant evening of conversation and business. The meeting was held at the First National Bank of Sebring. Mrs. Betty Porter of Avon Park was welcomed as a new member.

Mrs. Dee Dee Martin of Lake Placid attended the meeting accompanied by her husband, Capt. William Martin who has just returned from Viet Nam. He was able to tell some of the ladies about the areas where their husbands are now serving.

The "Health Mate" program was discussed. A list of items was submitted to the club and from this list we will send three packages of recording tape and three dozen packages of razor blades to the 71st Evacuation Hospital in Viet Nam.

Our toy collection project will be continued til our next meeting. Many more small toys and games are needed to send to orphans overseas.

The next meeting will be held at the First National Bank of Sebring, May 1, 1967 at 7 P.M. All military wives are invited to attend.

TOLL FREE TRAVEL SERVICE

Highlands County residents can obtain airline and ship information and tickets—without expensive phone calls—or without going out of town—by dialing O—Operator and asking for Lake Wales WX 2013. They will be connected with experienced agents at the Lake Wales Travel Bureau of the Highlands Travel Service in the Walesbilt Hotel, Lake Wales. This office has a leased line so that calls can be made to carriers without toll charges. Arrangements can be made for tickets to be mailed.

Avon Mobile Home Park

By Ruth E. Robinson

The April Women's Club meeting had 22 ladies present for a business meeting, wits sharpened at contests, refreshments were served. Winners of the contests were: Iva Fisher, Martha MacBeth, Lulu Maddrell and Bea Tingler. Lady residents of "Fifth Ave." furnished the delicious food, and industrious volunteers have made 113 cancer pads so far this season. Meetings will be resumed next fall when all our guests have returned.

Remember the April Pot Luck dinner at the club house on Thursday, Apr. 13, at 12 noon. Laltue Longanecker and Rosie Krutz will be serving as hostesses, so come, for, possibly, the last one of the season.

Best wishes to Doris Johnston for a speedy recovery from her recent injury of her ribs, either sprained muscles, or cracked rib; this happened during a recent fishing trip.

Mr. and Mrs. Orval Marshal have settled their accident suit; and have safely arrived at their home in Ind.

More of our good friends and neighbors are leaving this week. A safe and pleasant journey is wished to Mr. and Mrs. Welcome Miller, (who visited with friends in Ocala, on the way home), Mr. and Mrs. Paul Roth, (I think I saw them leave at 3 A.M. one morning), Mr. and Mrs. Paul Sutherland, who are moving to Orlando, to be near their daughter; Mr. and Mrs. Harry Burnett, Mr. and Mrs. Floyd Stevens, Mr. and Mrs. Earl Amick, Mr. and Mrs. Fero, Mr. and Mrs. Edward Madison, and Mr. and Mrs. Dal Kalb.

Mr. and Mrs. Edward Madison have been with us for two months, are returning to their home in Schnectady, N.Y., and may return here next fall. Mr. and Mrs. Earl Baxter are going to visit with their daughter in Richmond, Va., for a few days.

Mr. and Mrs. A. Sather from Spooner, Wis. were visitors to the home of Mrs. Arthur Massey last Saturday.

Mr. and Mrs. Clarence Gerrard of South Bend, Ind., were Monday evening guests of Mr. and Mrs. Forrest Wiedeman and on Tuesday evening, they were visited by Mrr. and Mrs. Lloyd Hurst of New Paris, Ind.

Mrs. Frank Nester of Detroit, Mich., came to spend a few days with her sister and husband, Mr. and Mrs. Forrest Wiedeman, arriving last Friday after being detained one day at Detroit Airport, due to heavy fog.

Mr. and Mrs. Glenn Long spent last Wednesday with friends in Plant City. On Tuesday, Apr. 11th, the Longs, and Mr. and Mrs. Harold Wolcott visited former neighbors and friends, in Vero Beach, Mr. and Mrs. Caari Gundrum, who previously lived here in Avon Mobile Home Park.

Mr. and Mrs. Julius Converse, Miss Margaret Converse and Mr. and Mrs. Lawrence Robinson spent last Friday at Bahia Beach, for lunch and a swim in the Bay across from St. Petersburg. This is a beautiful spot for that leisurely south sea island experience, loafing and getting a tan, then return home at sunset.

We are glad to see Mrs. Walter Douglas walking around and looking so well.

Received word today, that Mrs. Roland Hire (Ada) has been ill this past winter, but is now feeling better. She may return to Avon Park next winter for awhile.

Bland Nieukirk and Maude have been busy with their hobbies all winter, as you can see, by the colorful array of windmills at the rear of their lot.

Warren and Nita Byrer have also arrived home safely, and now are contemplating the land for cultivation, hoping for weather cooperation. We miss them on the shuffleboard court, as this activity continues in the cool of the morning and evening hours.

Sincere & Company
Est. 1906
Member
New York Stock Exchange and other principal Stock and Commodity Exchanges
Hotel Walesbilt Phone 31351 Lake Wales, Fla.



$2466

Manufacturer's Suggested Retail Price for the Camaro Sport Coupe with the Standard Six. This Camaro shown has at extra cost: hood stripe, $14.75; style trim group, $40.05; wheel covers, $21.10; and whitewall tires, $31.35. All prices include Federal Excise Tax and suggested dealer delivery and handling charge (transportation charges, accessories, other optional equipment, state and local taxes additional).

moves you up to the head of the class. Camaro, the sportiest looking and acting: lower, wider, heavier than any other car at the price. With the biggest Six, the widest stance, the roomiest interior. Drive it at your Chevrolet dealer's and see. You get more than your money's worth.

Compare CAMARO
and learn why it gives you that sure feeling

SCHOOL BUILDINGS — AN INVESTMENT

IN LAST WEEK'S LOCAL PAPER APPEARED THIS ANALYSIS OF HOMESTEAD PROPERTY IN HIGHLANDS COUNTY

What It Will Cost You

ANNUAL TAX TO RETIRE SCHOOL BONDS

ASSESSED VALUE OF HOMES	NUMBER OF HOMES	Homestead Property	Non Homestead Property
Less Than $5,000	1,263	None	up to $ 6.10
$ 5,000 to $10,000	2,059	up to 6.10	up to 12.20
10,000 to 15,000	1,041	up to 12.20	up to 18.30
15,000 to 20,000	398	up to 18.30	up to 24.40
20,000 to 30,000	293	up to 30.50	up to 36.60
30,000 to 40,000	86	up to 42.70	up to 48.80
40,000 to 50,000	42	up to 54.90	up to 61.00
50,000 and up	51	54.90 up	61.00 up

ANNUAL TAXES TO RETIRE THE SCHOOL BUILDING BONDS WILL BE APPROXIMATELY $1.22 PER $1,000 OF NON-EXEMPT VALUATION. THIS AMOUNT WILL TEND TO BE LESS AS HIGHLANDS COUNTY GROWS

Your Vote "FOR" On April 25th is Vital to Your Child's Welfare

1. Adequate classroom space is necessary for a first-rate education, and a first-rate education is a MUST for your child's future success.
2. Our present elementary and secondary schools do not adequately house all the students.
3. Failure of the bond election means that crowded conditions will reach unreasonable porportions and accreditation will eventually be lost.
4. A favorable vote on April 25th will assure each of the three communities a plan whereby their Elementary, Junior and Senior High Schools can grow.

IN THE INTEREST OF YOUR CHILD'S WELFARE AND THE OVERALL INTEREST OF HIGHLANDS COUNTY

We STRONGLY Urge You To VOTE "FOR" On APRIL 25

PAID FOR BY THE COMMITTEE FOR BETTER SCHOOL BUILDINGS

WOMEN'S SECTION

DAR Is Oldest Patriotic Society In Nation

The DAR is one of the leading patriotic societies of the nation. It was organized in Washington, D. C. in 1890. It is open to all women, one or more of whose ancestors aided in the revolutionary cause.

The Florida State Society Daughters of the American Revolution have just held their 60th annual state conference in St. Petersburg.

Four members of Patriots Chapter Highlands County attended the conference. Mrs. Wm. F. Lockett of Fort Basinger, State program chairman gave her report. Mrs. T. H. Ford of Avon Park and Regent of Patriots Chapter summerized the work accomplished this year. Mrs. Joseph Vasek of Sebring, District VI director attended as did Mrs. Ralph Koerber of Lake Placid, vice regent of Patriots Chapter.

Patriots Chapter had its regular meeting on Monday, Apr. 3 at 2 P.M. at the home of Mrs. T. H. Ford, Lotela Rd. Avon Park. Reports were made of the State meeting of Mar. 30-31 and Apr. 1. The program subject was "The Flag of the United States," and Mrs. Al Schutt was chairman. Hostesses aiding Mrs. Ford were Mesdames Lane, Kaufman, Nickerson, Terrell.



MODELS who will parade latest fashions at Junior Woman's Fashion Show, Saturday, April 15 are: standing - Mrs. C. S. English, Mrs. George Langman, Mrs. David Barefield, Miss Diane Landress, Mrs. Larry Albritton, and Miss Jo Ann Kelly. Front row - Mrs. George Heatherly, Miss Marilyn Smith, Mrs. H. C. Hemphill and Mrs. Patricia Tatum. — (Sun Photo)



Boland - Barnes Marriage April 8 In Nazarene Church

The Nazarene Church was the scene of the wedding Saturday Apr. 8, at 7:30 P.M. uniting in holy wedlock Miss Diane Marie Boland and Charles Randall Barnes, both from Avon Park. The brides parents are Mr. and Mrs. Gerald Boland, the grooms parents are Mr. and Mrs. James Barnes, Sr.

The double ring ceremony was performed by Rev. James Lighty in the presence of fifty relatives and friends. The bride was given in marriage by her father before an alter banked with palms and two large standards of pink carnations and white snap dragons, green and pink satin bows, the color theme for the wedding.

Two seven branched candlebra gave the effect of a cradle light ceremony. The kneeling bench was covered with white satin, trimmed with lily-of-the valley and satin streamers.

Mrs. James Lighty, organist for the church provided appropriate nuptial music preceding the ceremony and accompanied the soloist, Miss Brenda Brown who sang "Oh Promise Me" and "Because."

Mrs. Bonnie Jacobs, sister of the bride, served as Matron of Honor. Maid of Honor, Miss Mary Lou Cramer and Miss Virginia Barnes, sister of the groom as bridesmaid.

James Barnes, Jr., served his brother as best man. Ushers were, Ralph Barnes, brother of the groom and Milton Jacobs of Lakeland.

Relative pews were marked with white tulle and satin bows.

The bride chose a gown fashioned of French hand-clipped Chantilly lace and tulle over satin with a fitted bodice, jeweled Queen Anne collar, long sleeves pointed over the hands. Her chapel length train feil from the waist in rows of ruffles. Her finger tip illusion veil fell from a plateau of seeed pearls and sequins. She carried a cascade of red rose buds and white carnations, arranged in tulle and lace, long streamers ending with red rose buds.

The men were attired in afternoon formal wear.

The bride's attendants wore identical street length dresses, fashioned of Alencon lace over taffeta, flowing Wateau back, sleeveless, long white gloves and white accessories. Carrying out the color theme, the Matron of Honor wore pale green with the brides-maids in pale pink. Their matching head pieces of tulle was held in place by a Tiara Crown of seed pearls. They carried Colonial bouquests of carnations.

The bride's mother wore a two-piece street length brocaded dress in beige with matching accessories. Her corsage was an orchid. The groom's mother wore an aqua colored street length linen dress with white accessories and wore an orchid corsage.

Reception

Immediately following the ceremony a reception was held in the new church annex. It was decorated in pink and white crepe streamers and white wedding bells. The three-tiered wedding cake topped with a miniature bride and groom circled in white tulle and roses, centered a table covered with a white lace cloth, from which mints, nuts and punch were served. Mrs. Wanda Strenth, Miss Linda Sizemore and Mrs. Joyce Simmons served the refreshments.

Miss Polly Ann Barnes presided at the guest book.

After a short wedding trip to the west coast, they will make their home in Tacoma Park, Maryland where the groom will be stationed for the next 17 months in the Army with a rating of Sp-4.

The bride was a telephone operator with Inter-County Telephone System.

Fashion Show Saturday

Included in the entertainment to be presented at the Junior Woman's Club Fashion Show on Saturday, Apr. 15, will be a hula number performed by Miss Miriam Limcangco and Miss Lanny Newton. The dance is in keeping with the theme "Relax Awhile, Hawaiian Style."

Background organ music, as well as solos at intermission, will be by Mr. Lin Phelps, of the Foster-Miller Music Company, Lakeland and Tampa. Lucky Dixon, popular APHS senior, will sing.

Among the fifteen models parading the latest styles from Eaton's, Stephanie's, and Tatum & Johnson, will be Mrs. Priscilla Tatum, of Plant City. Clothing ranging from beachwear to cocktail and formal attire will be included in the showing, which is to begin at 8 P.M. at the Avon Elemenary Cafetorium. Mrs. Anna Belle Worden will do the commentary. Tickets will be sold at the door—50 cents for children and $1 for adults (including refreshments).

Door prizes will be from Maddox Mens Wear of Lakeland; Holiday Magic Informative Cosmetics; Border's Service Station; Griffin's Restaurant; Exie Caffee Gifts & Office Supplies; Ridge Florist; Metcalfe Hardwaare; Virginia's Beauty Shop, DeLaney Hardware; Avon Wholesale Electric Supply; Eaton's, Stephanie's, and Tatum & Johnson.

Favors will be Avon Products donated by Mrs. Helen Mann and Mrs. Wilma Kangeter. Mrs. Irene Jones, of Sebring donated Stanley Products for favors.

Sikes Honored On Wedding Anniversary

Although a special celebration was not planned to celebrate the 56th wedding anniversary of Mr. and Mrs. J. A. Sikes they were honored by the Rebekah Lodge 65 with a reception held in the Youth Center, Sunday, Apr. 9. Mrs. Sikes is Noble Grand of the lodge.

The Youth Center was decorated with greenery and spring flowers. The two tier anniversary cake centered one table, covered with white, fern surrounded the cake, from which dates, candy, nuts and mints were also served. An auxiliary table held the punch and more confections.

Married in Fitzgerald, Ga., they came to Avon Park in 1913 where they have made their home. They have 5 children, 16 grandchildren and 12 great grandchildren.

Children and relatives attending the reception awre Mr. and Mrs. W. E. Sikes, and John Henry Sikes, Branford; Thomas Grady Cowan, Florida Southern College, Lakeland; Mrs. H. G. Cowan, Jr. and Judy Cowan of Miami; and Mr. and Mrs. Charles Burrescia and Jimmie of Avon Park.

Many friends called during the reception to extend their best wishes.



Carolyn Tomlinson newly installed president of Junior Woman's Club, installed by Mrs. T. Hayes Maxwell in the Training Bldg. of the A.P.C.I. Friday, April 7. — (Sun Photo)

Junior Woman's Club Elects New President

Mrs. Carolyn Tomlinson was installed as president of the Avon Park Junior Woman's Club at their annual installation banquet Friday night. Mrs. Tomlinson succeeds Mrs. Donald Hassfurder.

Other officers installed at the banquet, which was held at the APCI were Mrs. Jimmy Johnson, first vice president; Mrs. Don Mattox, second vice president; Miss Cheryl Guerndt, recording secretary; Mrs. Hank Smith, corresponding secretary; Mrs. Edward Behal, treasurer; Mrs. Glen Fry, historian; and Mrs. Donald Hassfurder, parliamentarian. Senior sponsors for the club are Mrs. George Langman and Mrs. Miriam Peterson. Mrs. T. Hayes Maxwell, president of the Avon Park Senior Woman's Club was installing Officer.

Mrs. Jimmy Johnson was awarded a silver tray as the most outstanding club member for the year. Mrs. Steve Roberts was given a certificate as runner-up.

A spaghetti supper was served, followed by dancing to the mussic of the APCI band. Mrs. Wayne Cribb was chairman of the event.

Wedding Held In Lake Placid Tower Monday

The most unique wedding of the year was performed Monday, April 10, by Highlands County Judge Mecvin Rehrer, uniting in holy wedlock, Pearl Mary Chaisson and Leonard Jacob Rubin, from Douchersville, Quebec, Canada, in the Eagles Nest at the top of Lake Placid Tower.

Coming to Florida by plane with approximately 30 relatives and friends, the Tower was the scene of the first ceremony every performed in the Tower. Amplifiers carried the ceremony to guests on the ground level.

Recorded wedding music was played preceding the ceremony, followed with Adrienne Potter of Lake Placid playing the wedding march, on the accordion.

The Tower was decorated with tall baskets of glads, mums and daisies arranged with potted palms.

The bride dressed in a pink sheath crepe street length dress carried a crescent of gardenias. The attendants, also from Canada carried crescent shaped pink carnation arrangements.

A reception was held immediately following the ceremony at the home of Jean Whitaker to about 100 guests. Mr. Whitaker is owner of the Tower.

Mrs. Roy Peebles and Mrs. Hubert Roberts served the punch and huge wedding cake.

After the reception, Mr. Whitaker was host to the wedding party at a buffet dinner.

The newly weds and guests returned to Canada by plane on Tuesday, April 11.

Mrs. Charlene Padgett, daughter of Mr. and Mrs. Charles Burrescia of 719 W. Palmetto, made the Dean's list at Parsons College in Fairfield, Iowa.



Mrs. Edgar P. Smoot elected by Woman's Club, new president of Woman's Club to fill out unfinished term of one year for Mrs. T. Hayes Maxwell who extended her resignation to the club as their president. — (Sun Photo)

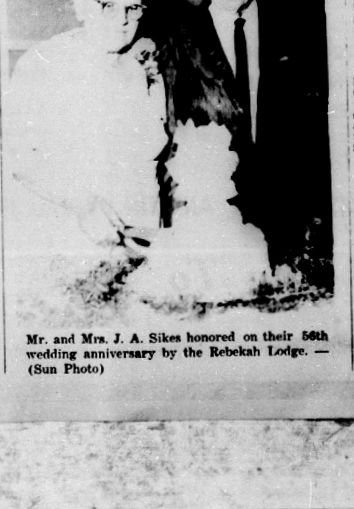

Mr. and Mrs. J. A. Sikes honored on their 56th wedding anniversary by the Rebekah Lodge. — (Sun Photo)

Avon Personals

By Happy Strom

Mike Duggan, son of Mr. and Mrs. Jack Duggan, brought three engineering students home with him from Georgia Tech, to attend the races in Sebring.

They were John Paulson, Larry Olsen and Dan Duke all from Virginia, who had never been in Florida before.

Mr. and Mrs. Joseph Scott E. Winthrop St., are planning to return Apr. 23 to their northern home at Brevoort Lake, Moran, Mich. They have spent seven winters in Florida.

Archie White, son of Mr. and Mrs. Pat White of Lakeland, former Avon Park residents, spent the weekend of the races with Ricky Rich. They both attended the Sebring Races.

Mr. and Mrs. David Dickerson, E. Winthrop St., returned to their northern home in Columbus, Ohio, Apr. 12.

Mrs. Nelia Cheap, Salt Lick, Ky., is spending a few weeks with her niece Ann Karrick, Avon Park.

Harry Crafts of Lake Angelo received surgery at Walker Memorial Hospital Monday morning Apr. 10.

Mr. and Mrs. Floyd Stevens of Avon Mobile Home Park left Apr. 11 for their home in Allegan, Mich. They have been winter guests in Avon Park since 1959.

Mr. and Mrs. Milton Higgs, E. Pine St., left for their summer home in Dewittville, N. Y., Wednesday, Apr. 12. They have been winter guests for the past 15 years.

Avon Park Lakes winter guests, Mr. and Mrs. William N. Wyatt have returned to their northern home in Grover Hill, Ohio.

Mrs. Alice Goodemote, Mrs. May Hartman and Mrs. Ella France of Canajoharie, N. Y., who have been visiting Mrs. Lois Dunckel of Verona St. for the past three weeks have returned to their home.

They are all northern neighbors of Mrs. Dunckel. She will return to Canajoharie about Apr. 20.

Mr. and Mrs. A. J. Robinson, R. R. are moving back to Cambridge, Wis. They have been winter guests and will leave this week.

Mrs. T. Homer Smith and Mrs. C. W. Hughes of Avon Park plan to leave N. Y. Apr. 17, for the Middle East and Europe.

Mrs. Smith will meet her son, Chaplain Mark L. Smith and family in Beirut, Lebanon and spend a week in Jerusalem together. Chaplain Smith is stationed at an Air Force Base in Pershawar, West Pakistan.

Henry Sellers received surgery at Walker Memorial Hospital for serious injury received on two of his fingers. He nearly severed them while he was repairing an antenna on his home.

He was in the process of restoring the repaired antenna to the top of his house when it collapsed catching his two fingers.

Mrs. John Caraberis from Trumbell, Conn., is spending a few days with her parents, Mr. and Mrs. Demos Mandis.

Captain and Mrs. Marshall Hinckley and their daughters Diane and Linda and Mr. and Mrs. Jimmie Rice and daughter Sue spent the Easter Holidays with their mother, Mrs. Sherman Francisco.

Capt. and Mrs. Hinckley have purchased a home in Silver Spring, Md., within convenient driving distance of the Walter Reed Hospital where Capt. Hinckley is serving his residency.

Mr. and Mrs. Willis Blodgett and family, Bob, gbetty and Mary Lou of Rochester, N. Y., have been visiting Mrs. Blodgetts father, Jesse R. Wilcox and her aunt Mae Feary for the past ten days.

Miss Mattie Tompkins and Mrs. James Redd have returned home after spending the week with Mrs. Redd's son-in-law and daughter LCDR and Mrs. John McCarthy at their home on Lake Mary near Sanford.

John Tompkins Hammond of Enola, Pa., spent the week end with his mother, Mrs. A. W. Hammond and brother Bill at their home on Elm St.

Mrs. Ethel McKelvaine has returned from Scooba, Miss., to her home in Avon Park where she will be a permanent resident.

The Hugh Dowlings left for Syracuse, N. Y. Monday taking their twin daughters, Pat and Kathy back to their school in Williamstown, N. Y.

Lois Berkowitz of Ocala, spent the weekend with her aunt Mrs. Joe Fann and husband, on Lake Brentwood.

Dr. and Mrs. George E. Blanchard, President of the Avon Park Camp celebrated their 50th Wedding Anniversary the 9th of April at their home in Chattanooga, Tenn. with a family dinner at noon followed by open house to their friends from 2:30 until 6:30 P.M.

Next week they will leave for a tour of the Middle East and Europe.

Mr. and Mrs. D. M. Earnest spent two days in Clearwater last week where they attended the funeral of Joseph Hibbard aged 56, who passed away unexpectedly.

He was the father of Mrs. Ben Earnest, former resident of Avon Park.



Bretta Gibbs Returns From Florence, Italy

Miss Bretta Gibbs daughteer of Mr. and Mrs. J. T. Gibbs returned Mar. 31 to Avon Park after spending seven months in Florence, Italy, where she studied Art, Language and Literature at the Florida State University Study Center.

She plans to return to the University of Florida in Tampa for her senior year this fall.

During her stay overseas she visited 10 different countries and was in Florence during the worst flood ever experienced in Italy. She worked in the library during the flood helping to save the books.

In Bretta's own words she relates her trip.

"Italy is only 15 hours from Avon Park, but I had to change my whole way of living. I switched from hamburgers and cokes to spaghetti and wine; from "How's it going?" to "Come va?" and from modern homes with all their conveniences to cold water, cold rooms and poor lighting."

"My place landed in Pisa, so the first thing I saw was the famous Leaning Tower with souvenier and ice cream stands cluttered around emiting liars of "Yellow Submarines" and men yelling "can I help you miss?" it reminded me of a small fair at home."

"We left Pisa by bus and wound around narrow curvey roads lined with dark green olive and fig trees and I began to realize—I was in Italy! There was no orange groves or miles of flat lands as in big American cars. The regular highways are winding, bumpy and narrow."

"When we arrived in Florence I saw swarms of tiny "Fiats" darting through the narrow streets, tooting their horns constantly. They drove like maniacs—ripping and snorting, passing and seemed to drive right on top of each other."

"Unlike America the modern American towns, most European towns have a maze of narrow back streets, shadowed by tall brick or stone structures, built side by side and very close to the street, leaving only a foot for the sidewalk. On either side the streets are dotted with small shops of every kind, protected by green awnings and usualy there is laundry hanging out from most of the windows above."

"I lived in an area like this at my back door for months. But two blocks in any direction was some well known attraction—Michelangelo's "David," the flea market of San Lorenzo, the Medici Chapel and an old fort with its large park and "swan pond." I became familiar with the green parks, gardens and court yards and their happy sounds. I began to listen for the bells of the churches and to understand the Italian way of life.

"I soon left my explorations of Florence and began to make trips to other Italian cities and eventually to other countries. I visited Venice, the city of canals, in late September. Venice was completely unique. It had no cars, they were not allowed inside the city limits. All transportation was accomplished by gondolas, vaporetto's or small row boats.

Memorial Fund Set For Miss Avis Slaughter

The woman's Club and the Library Committee of the Avon Park Library have set up a Memorial Fund for Miss Avis Slaughter, who passed away on Mar. 27. Miss Slaughter served as the Librarian for about 25 years before her retirement in 1965.

Several gifts have already been received for the purchase of books for the library. Each book will be appropriately marked in her memory. Anyone wishing to add to this Memorial may do so by stopping in the library to sign the Memory Book or by giving the necessary information.

Members of the Slaughter Family were among the first contributors.

Mrs. Louie Reisner, Library Chairman, has suggested that Avon Park observe the National library Week which is April 16-22 as The Avis Slaughter Memorial Library Week. The Woman's Club approved this action at their regular monthly meeting Friday afternoon, and will promote this observance.

"Next I went to Naples and was disappointed. This is the only city to which I don't want to return. The people I met there changed my whole picture of the city. But I had just arrived in Italy and didn't understand the way of the people. Later I learned to overlook things or accept them when I understood the people better. From Naples I took a side trip to Pompeii. This was a most impressive place, so much of this ancient city has been preserved and what we saw, tells us of an extremely advanced civilization. They were many centuries before their time with paved streets, hot and cold running water and sliding glass doors.

"I spent a week in the "Eternal City"—Roma. I visited the Christian and Pagan temples, the Roman Forum the Colosseum, the Christian Catacombs, the Vatican and St. Peters Cathedral. I had an audience with the Pope and was blessed. Of course I went to Treni Fountain and threw in my coins, wishing for a return to Rome.

"One of my most memorable experiences in Italy was the few days I visited with Riccardo Biana and his family. Riccardo was an American Field Service exchange student to Avon Park in 61-62 and lived with the H. E. Bell family. The Biana family took me in as one of their own and I felt right at home. They took me snow skiing at Lake Como and to the small mountain village where they were born. We spent most of the night visiting with his parents. was sorry to leave them.

Switzerland had always been my ideal country. The people were as friendly an hospitable and the country side as beautiful as I had imagined. I made two trips to Switzerland, Lucerne and Kanteistag. I got lost on mountain at night. Almost didn't find my way down but it only added to the awe and excitement of a wonderful trip to Switzerland.

"Germany had never held much attraction for me, but its charm soon won my heart. I went to Monich for the annual Oktoberfest (October) and it is one of the Jewish concentration camps—Dachau. I had learned of the horrors of the period in history but hadn't realized it was that recent as recently or the people could be so cruel. It was an eye opener for me.

"I also visited with another AFS student to Florida, Heda Wolf. She lives in Heidelberg Germany. It was a quaint little town and is now centered around a University. These students were very outgoing and even honored us at a party on our last night.

"One of my favorite countries was England. The people were not cold and stiff as had been told. I found them to be very friendly and anxious to help. I visited London Oxford, Stratford-on-Avon Warwich and Banberry.

"On Thanksgiving I spent the entire day in the Louvre Paris studying famous paintings. Paris was just as wonderful and gay as I had expected. We stayed in the Sorbonne area, where we met many interesting beat students.

"During Christmas vacation I visited the Saintle Countrie and Russia. I spent about five days in Prada, Czech, Warsaw Poland, Moscow, Lenningrad and Kieu, Russia and Budapest, Hungary. This was one of my most educational trips."

Although the trip was exciting Bretta was glad to return to Avon Park, her own people her own country.

Notice

Business Women's Club will meet Monday, April 17 8 p.m. at the club house.

Members bring articles for White Elephant Sale.

al Fund
Miss
ughter

Club and the
nittee of te
brary have set
Fund for Miss
, who passed
7. Miss Slaugh-
e Librarian for
before her re-
5.

have already
or the purchase
e library. Each
appropriately
memory. Any-
o add to this
do so by stop-
... to sign the
... giving the
mation.
the Slaughter
mong the first

Reisner, Library
suggested that
serve the Na-
Week which is
as The Avis
morial Library
man's Club ap-
action at their
ly meeting Fri-
, and will pro-
rvance.

t to Naples and
ted. This is the
which I don't
n. The people I
nged my whole
city. But I had
Italy and didn't
he way of the
I learned to
ngs or accept
understood the
From Naples I
trip to Pompeii
most impressive
h of this ancien
n preserved an
, tells us of a
dvanced civiliza
re many centuri
r time with pav
ot and cold run
nd sliding glas

a week in th
—Roma. I visite
n and Paga
Roman Forum
m, the Christia
the Vatican an
thedral. I had a
h the Pope an
Of course I wen
ntain and thre
, wishing for
ne.
y most memora
ces in Italy wa
s I visited wit
a and his family
as an America
e exchange stu
Park in 63-64 an
the R. E. Well
Bana family tool
of their own an
home. They too
ing at Lake Com
small mountai
re they were bor
ost of the night
h his parents.
leave them.
nd had alway
deal country. Th
e as friendly an
and the country
autiful as I hav
made two trip
and, Lucerne an
I got lost on
at night. Almos
my way down bu
ed to the awe an
of a wonderfu
itzerland.
had never hel
tion for me, but it
won my heart.
ich for the annua
(October) and t
Jewish concentra
—Dachau. I ha
he horrors of thi
history but hadn'
had happened s
the people coul
. It was an ey
ne.
sited with anothe
t to Florida, Hed
ves in Heidelberg
was a quaint littl
is now centere
niversity. The stu
very outgoing an
ed us at a party o
ht.
my favorite count
ngland. The peopl
old and stiff as
d. I found them t
endly and anxiou
visited Londo
Stratford-on-Avo
d Banberry.
nksgiving I spe
lay in the Louvr
ing famous pain
was just as wo
gay as I had expec
ed in the Sorbonn
e we met man
beat students.
Christmas vacatio
Satelite Countrie
I spent about fo
a, Czech, Warsa
oscow, Lennigra
Russia and Bud
ary. This was o
most education

the trip was exci
was glad to retur
k, her own peopl
untry.

otice

Women's Clu
Monday, April 1
he club house.
bring articles f
hant Sale.

Card of Thanks

Corporal Jim Germano, Marine who accompanied the body of Pfc Edward E. Cannon, U. S. Marine who was killed in action March 30 in Vietnam, to Avon Park, expresses his thanks and appreciation for the help and cooperation extended to him during his stay, by the Jacaranda Hotel, One Hour Cleaners, and Mizelle Funeral Home and many others. He states he has been shown more courtesy and cooperation from the people of Avon Park than any other state in the Union, where he has accompanied the body of a service man.

Pfc Cannon was buried Monday April 10, 4 P.M. from the Florida Ave Baptist Church, with full military honors, Rev. L. Miller and Rev. L.M. Collins officiated. Burial in Bougainvillea Cemetery.

Mizelle Funeral Home in charge of arrangements.

Florida ranks 34th among the 50 states in expenditures for each of its elementary and high school pupils. The national average in expenditures for each elementary and high school pupil is $564 per child, an amount of $85 per child above Florida.



SPECIAL SALE
ON Flea Market Items
ANTIQUES
& COLLECTORS
ITEMS BOUGHT & SOLD
Victorian Parlor Antiques
Open Tues. thru Sat.
9:30 a.m. - 5:30 p.m.
GL 3-4637
Hwy. 27 N. Avon Park



TURNER FURNITURE CO.
899 W. Main St. GL 3-3755 Avon Park

Bonnie Brae Mobile Estates

The painting class which is held each Monday was well attended this past week. Mary Heslin who demonstrates the art of liquid embroidery is teaching. Anyone who is interested should be at the club house on Mondays at 1:30 P.M.

The Lasses spent Friday visiting Hazel's brother and his wife, Mr. and Mrs. Otto Schoonover of Phillipi Shores in Sarasota.

The Currys (Catherine and George) of Jackson, Mich., and the Hills (Margaret and Norman) of Andover, N.J., left during the week to return to their homes in the north. We will be looking forward to seeing them again in the fall.

Mr. and Mrs. Russell Barrett of East Weymouth, Mass., paid a surprise visit on Thelma and George Chalmers during the week.

Coffee Hour was held Thursday morning at the new club house and was well attended. Mrs. Rogers and Mrs. Townsend had charge of the coffee hour. This week Mrs. Vernon Martin and Mrs. Larry Johnson will serve the coffee.

Friday evening many attended the showing of slides at the club house. Waverly Porter showed pictures of Wisconsin and several different parks. Thelma Chalmers showed pictures of New England and a trip to the Canadian Rockies. Anyone having pictures to show should notify us so a date can be made to show them.

Mr. and Mrs. Arthur Follett who have their winter home in St. Petersburg entertained the Chalmers at dinner on Wednesday. Both families formerly lived in Weymouth, Mass.

Those who called on Mr. and Mrs. Frank H. Foote this past week were Mr. and Mrs. Edward J. Rivenburg of Bradenton, Mrs. Lewis Booth, Mr. and Mrs. Russell Hulse of N. J., Mr. and Mrs. Fred Lang of Amsterdam, N. Y., and Mr. and Mrs. Philester Tiffany of Schenectady, N. Y.

Mr. and Mrs. Nick Eposito of Orange California left on Monday to continue their tour which will eventually take them to Montreal and Expo 67. Nick wishes it known that in all the parks they have visited, on their trip, that the residents and management of Bonnie Brae were the friendliest. Thanks Nick!

The Lizottes (Marie and Paddy) enjoyed the weekend at Ft. Lauderdale where they were entertained by Mr. and Mrs. Bruno Zappa and Mr. C. Pendleton. Mr. Pendleton stayed at Bonnie Brae this past fall with Marie and Paddy.

Mr. and Mrs. Paul Farrell of Winter Haven visited with the Johnson's (Fran and Larry) last week and enjoyed a trip to Highlands Hammock State Park during the day. On Sunday the, entertained Fran and Larry at their home where an oyster dinner was enjoyed by all. In the afternoon they all took a boat ride, iin the Farrells boat, through the Chain of Lakes and stopped at Lake Eloise and watched the Cypress Gardens Ski Show from the boat.

The Porters (Mary and Waverly) visited with friends in Bradenton on Sunday.

We are glad to see Vernon Martin out around after being at Walker Memorial Hospital where he underwent surgery last month. Mr. and Mrs. Bill Weibrinski of Mosinee, Wis., called on the Martins on Tuesday of last week, Mr. and Mrs. J. R. Felch of Reddington Shores on Sunday during the day and Mr. and Mrs. Paden visited during Sunday evening.

Mr. and Mrs. Ray E. Halverson of Ellenton, visited the Burkes (Katherine and Harold) on Friday. Mrs. Halverson is Katherines' sister. Mr. Halverson is slowly recovering from his illness and able to drive his car again. They enjoyed a sightseeing trip while here around Sebring and Avon Park.

Mr. and Mrs. Catherine Hager spent Sunday at Ocala National Forest visiting Mr. and Mrs. Cadow and Mr. P.S. Shaw of Cocoa at their home in the forest.

The Library Corner

Do you know that the Avon Park City Library was given a check of $100.00 recently to purchase some extra new children's books to help celebrate the National Library Week. Do you also know that the Junior Woman's Club has just given $10.00 to our library? Avon Park has many "Friends of the Library."

Dame Rebecca West's long and absorbing new novel is quite different from any of her others. The Birds Fall Down, set at the turn of the century, has the ingredients of an international spy thriller. The story was suggested by actual events, telling us something about how modern history is made. It is told by a half English girl of eighteen, Laura Rowan, whose father is a member of Parliament and whose grandfather Count Nikolai, is an exiled Russian aristocrat living in Paris.

When Laura is on a train journey with her grandfather in northern France, the count is confronted by the Tsar's arch enemy, a terrorist, searching for the truth about an apparent double spy. The dramatic events deeply involve Laura. The cold-blooded murder toward which it all leads is a master stroke of irony. Young Laura holds our sympathy to the end. If County Nikolai, a wonderful, tall figure of an old aristrocrat, is a double spy—if he really is one—he stills wins our complete sympathy also.

Dame West has brought her characters to life not only in their speech but in her excellent period detail.

Arthur KaBrick Dies Wednesday

Arthur J. KaBrick, age 70, passed away at his residence after a long illness.

Born in Chicago, Mr. KaBrick had been a resident of Sun Ray Homes for the past two years. He was retured from Florida Power and Light Co., in Miami.

Survivors include one son, Arthur KaBrick at sun Ray Homes.

Private service was held at Scott-Stephenson-Smith Funeral home, Wednesday, Apr. 5.

Redeemer To Honor Seniors

The annual Parish Breakfast, honoring the high school seniors of the Episcopal Parish of the Redeemer, Avon Park, will be held this Sunday, Apr. 16 at 10:30 in the Parish house. All of our Seniors are

Bowling Kings And Queens

by Ernie Andress

Hazel Lee rolling in the Grand Prix Classic scored a sizzling 601 set, with consistent games of 181, 204 and 216. It is a good thing Hazel didn't know that you can't bowl anything high on the outside lanes.

In the current A B C tournament, the lanes 11 and 12 have had more good scores than any other pair, but 1 and 2 are on the next best pair, score wise that it. A B C officials have checked 11 and 12 but have found nothing different than on the other 30 lanes. They admit that their instruments show no difference but for some unexplained reasons certain lanes will give a ball better pin action or make it a working ball.

While on the A B C subject, Lou Madragona of Miami went into the lead in the Classic singles division with a 736 followed by Lou Scalia of Hollywood with a 721. Scalia with Dan Freeman went into the Classic doubles lead with a 1348 total, Scalia with a 671 and Freeman a 672. Scalia, if you have forgotten has rolled Florida's high 3 game total of 808, had games of 235, 209, 227, 257, 238 and 226.

At the half way point of the A B C tourney, low scores in the money are: booster team - 2676, regular team - 2690, doubles - 1046, singles - 525 and all events - 1696, naturally, low scores in the money will continue to climb.

Female Bowler of the week Hazel Lee.

Male bowler of the week Geo Hendershot 641 - 553 - 541 about a 171 bowler averaging 191 in the three leagues.

Grand Prix Classic

		Scratch Scores
Barbara Simmons	212	513
Dee Harden	193	511
L. Violette	193	513
Joyce Horne	184	505
Hazel Lee	216	601
Anna Askeland	176	508

Frostproof League

Myra Bracken	196	546
Jean Odom	202	470
Virginia Merritt	167	480
Ottie Odom	164	476
Jo Monx	165	420
Helen Slear	165	489

Hylands League

Bill White	245	667
Bill Schumacher	244	644
Ace Askeland	191	549
Bob Harden	205	570
Forrest Long	219	553
Milt Kauffman	200	562
R. Proget	209	539
Ken Grubb	226	556
O. C. Stephens	198	551
Stebbins	216	566
Earl Moore	199	517
D. Erne	213	589
J. Miller	253	563
Frank Sawyer	202	529

Monday Nite Mixed

Rich Derkman	183	527
Neal Sellars	184	506
Bill Heiges	168	484
Marg Allen	203	489
Lucy Derkman	190	470

Orange Belt League

Geo. Hendershot	221	641
Larry Huber	246	597
Bill Schumacher	209	595
Bill Clark	203	575
C. Cooper	217	573
W. Breen	234	581
J. Hipple	193	570
Ed Tomek	204	573
W. Jackson	222	589
E. Jackson	220	569
K. Waldron	204	512

Ridge Mixed

Ken Gifford	225	646
Geo. Hendershot	201	553
M. Crutchfield	190	523
Doc Kost	204	521
Rhoda Kost	180	484
Roy Wingard	227	558
Kath Waggaman	175	446
Larry Hofer	203	537
Larry Violette	202	544
Louise Grove	168	500
Bill Schumacher	209	567

Crutchfield Classic

Don Davis	233	610
Don Cooper	214	586
Bud Cooper	209	580
Len Askeland	215	567
Roy Baum	189	557
John Gray	222	583
O. C. Stephens	213	571
Bob Harden	211	569
Ed Tomek	209	562
L. Taylor	202	545

Ridge Rollers

Francis Lairsey	171	445
Pat Duffey	180	408
Barbara Vickers	131	338
Shirley Cooperider	143	390

Powder Puff League

Virginia Merritt	220	546
Wanda Cooper	220	545
Mary Kauffman	191	524
Sandra Kuhn	192	525
B. Simmons	185	515
Pat LaGrow	170	467
Dene Elkhill	160	452
Louise Tomlinson	179	491
Anna Askeland	194	504

Coffee League

Linda Kohler	164	470
Helen Young	157	440
Judy Brock	173	471
Evelyn Green	172	450
S. Sechrist	178	424
Ina Brown	178	435

Ridge Rollers

Barbara Simmons	200	533
Mary Warren	180	505
Ruth Stevenson	186	500
Elsie Sellars	187	489
Nancy Beasley	162	433

Kathryn Waggaman bowling in the Ridge Mixed league, converted 9 straight spares; but just missed converting her 10! Sorry Kathryn you sure made a nice try! Elsie Sellars made the 5-7-9 split in the Ridge Mixed. Louise Grove made the 2 something split; we couldn't tell what it was because it didn't come through on to the yellow sheet.

Junior Bowling Results Listed

Team Standings

Air Force	24	6
Cast Aways	23½	9½
Raiders	19½	13½
Falcons	19	14
Kings	18	15
Red Devils	14	19
Stallions	14	16
Martians	12	20
Hoboes	8	25
Chargers	6	27

High Team Games
Martians - 599
Falcons - 573
Raiders - 561

High Team Series
Martians - 1110
Cast Aways - 1107
Falcons - 1099

High Individual Games
Rosemary Acri - 144
Mary Ellen Stringer - 133
Julie Filppula - 122

High Individual Series
Rosemary Acri - 248
Mary Ellen Stringer - 236
Paula Allen - 234

Need A Book? Check at Library

Mrs. Natt Divoll of Bellows Falls, Vt., was recently in Avon Park and she and her mother, Mrs. Louie Reisner, were planning a vacation trip to Merida, Yacatan, Mexico. They wanted some information about the country before leaving the states, so Mrs. Reisner suggested a check at the Avon Park Library, hardly expecting to find anything on the subject. They were delighted to find four books about the country of Yacatan, and were well prepared for their trip before they left Avon Park.

Mrs. Reisner says the trip was most interesting. They visited the primitive villages in the jungle reported to be more than 3,000 years old, as well as several old temples and other ancient sights on the guided tour of the country.

Mrs Reisner and her daughter, Mrs. Divoll, flew from Miami and spent a week on the sight-seeing tour of Yucatan.

As of July 1, 1966, Florida ranked ninth (9th) among the states in school age population (5-17) with 1,460,000. Florida ranked 26th in per capita state expenditures for all education in 1965-66.

"Florida's economy is geared to the attraction of people and industry and neither will come to a state which fails in its cultural or educational responsibilities."—Governor Claude Kirk's "White Papers."

Dr. H. E. Crocker
ANNOUNCES
That he is now engaged in the practice of Dentristy
at
Ph.: Office GL 3-6353 — Residence GL 3-6743
901 W. Main St. Avon Park, Fla.

COME SEE
1966 YAMAHA
Sharp — Like New
5 Speed — Blue and White
Twin Exhaust



Wells Motor Co.
Avon Park

A Better Idea that made this Ford Country:
HIGH-STYLE ECONOMY!

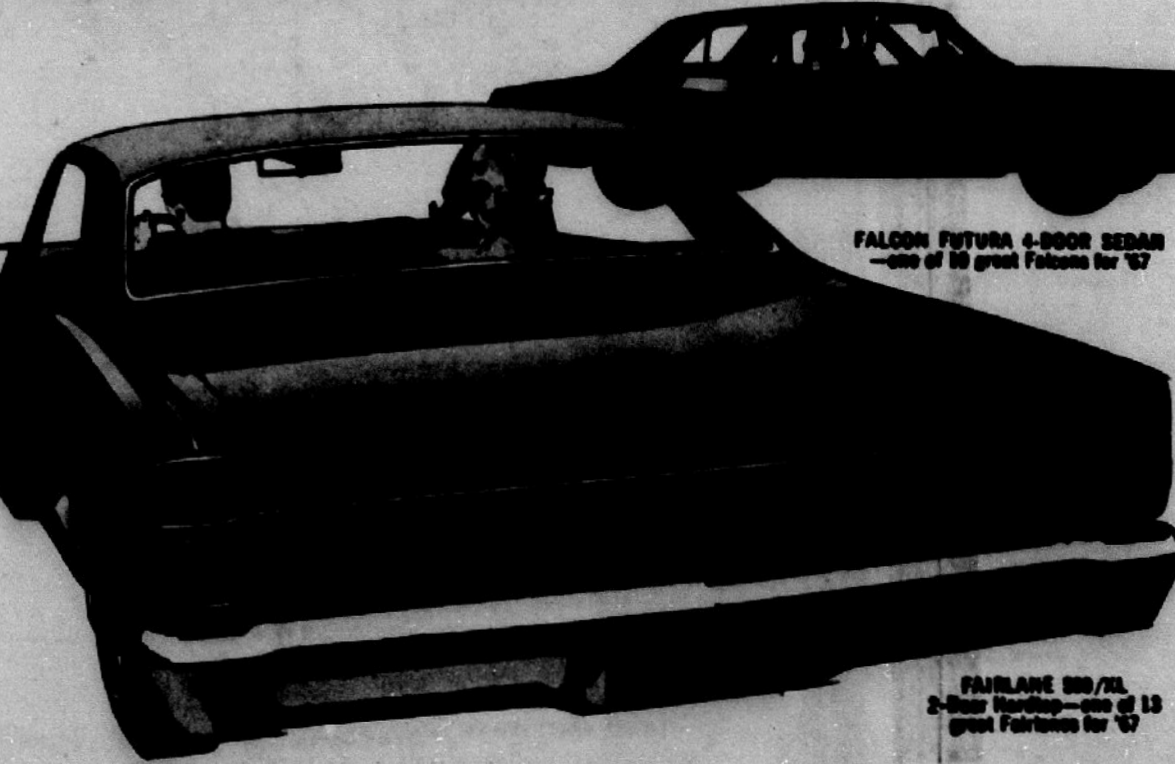

FALCON FUTURA 4-DOOR SEDAN —one of 10 great Falcons for '67

FAIRLANE 500/XL 2-Door Hardtop—one of 13 great Fairlanes for '67

Buy now! Save now!
Our stock of new models, new colors was never better. See us today and save on low prices, big trade-ins and easy monthly terms to suit your budget. Big savings on the beautiful Ford Fairlane, Falcon and every other model in the '67 Ford line.
Drive the leader. Don't follow it.

'67 Fairlane or Falcon. Fairlane gives you big-car room and performance without the big-car price. Falcon's famous economy comes in a luxurious new package. Options like SelectShift, stereo. Exclusive two-way tailgate on wagons!

FORD COUNTRY
See your Ford Dealer today —where the Ideas are better!

AVON PARK MOTOR COMPANY
1 N. Verona Ave — GL 3-3217 — Avon Park



Rising Costs Can Reduce Your Home Savings!
A new home will probably never cost less than it does right now. Home prices are rising — as they have always done.
Take advantage of these rising prices — buy now and watch the value of your home increase . . . instead of waiting while your savings try to catch up.
Immediate 100% financing is available to all qualified property owners at Jim Walter — you need no cash!

Why wait?
A Jim Walter home built today will put dollars in your pocket tomorrow.

Build the Jim Walter way . . . IT'S UNIQUE!
The unique Jim Walter homeowner's plan makes it easier to include a new home in your budget by allowing you to purchase your new home built to virtually any stage of completion. You spend only as much as you feel you can afford at this time . . . and you can make even bigger dollar savings by doing some of the interior finishing yourself. You may purchase packages of interior finish materials from Jim Walter and install them yourself . . . purchase them installed by Jim Walter . . . or make your own arrangements for the interior completion. Whether you choose the basic shell home or one more complete, immediate 100% financing is available.
A Jim Walter home is an investment in your future.

HOMES FOR LIVING or LEISURE
• 100% FINANCING
• BUILT ON YOUR PROPERTY

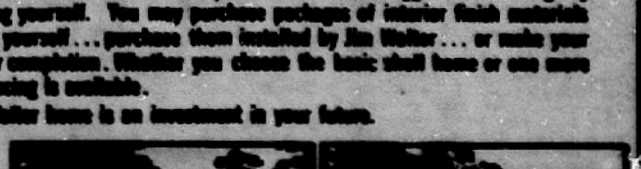

the 3-BR. OXFORD   the LAKESHORE cottage

Call, Write or Come by Today.

Jim Walter
WE ARE OPEN SUNDAYS
AVON PARK, FLA. 33825
P. O. Box 36
Hwy. 27
Phone: GL 3-3962

JIM WALTER CORPORATION AV
I would like to know more about your building and financing plan. Please send me a free catalog. I am interested in a . . .
☐ Home ☐ Cottage
NAME
ADDRESS
CITY STATE
Telephone
My property is located in County

NOTICE OF BOND ELECTION IN SPECIAL TAX SCHOOL DISTRICT NO. 1 OF HIGHLANDS COUNTY, FLORIDA, ON APRIL 25, 1967

NOTICE IS HEREBY GIVEN THAT A BOND ELECTION will be held on the 25th day of April, 1967 in Special Tax School District No. 1 of Highlands County, Florida, said District No. 1 embracing all of Highlands County, Florida, for the purpose of determining whether or not bonds of said district shall be issued in an aggregate principal amount not exceeding $3,150,000, bearing interest, payable semi-annually at such rate or rates, not exceeding the legal rate, as shall be determined at the time of the sale thereof, and maturing serially in annual installments over a period not to exceed twenty (20) years from the date of said bonds, for the purpose of financing that part of the cost of acquiring, building, enlarging, furnishing or otherwise improving buildings or school grounds as more specifically described and provided in the resolution of the Board of Public Instruction of Highlands County, Florida, adopted on the 14th day of February, 1967, and the principal of and interest on such bonds to be paid from a special ad valorem tax to be levied on all taxable property in such district without limitation as to rate or amount.

Instruction to Voters

Qualified freeholder electors desiring to vote for the issuance of said bonds are instructed to turn the pointer or lever at the right of the words "FOR BONDS"; qualified electors desiring to vote against the issuance of said bonds are instructed to turn the pointer or lever at the right of the words "AGAINST BONDS".

SECTION 6. Paper ballots shall be used at said bond election for absentee voting.

Form of ballot to be used in said bond election for absentee voting shall be substantially the following form:

BALLOT

Special Tax School District No. 1 Highlands County, Florida.

Bond Election April 25, 1967

Shall Special Tax School District No. 1 of Highlands County, Florida, issue bonds in the principal amount of $3,150,000 bearing interest, payable semi-annually at such rate or rates, not exceeding the legal rate, as shall be determined at the time of the sale thereof, and maturing serially in annual installments over a period not to exceed twenty (20) years from the date of said bonds, for the purpose of financing that part of the cost of acquiring, building, enlarging, furnishing or otherwise improving buildings or school grounds as more specifically described and provided in the resolution of the Board of Public Instruction of Highlands County, Florida, adopted on the 14th day of February, 1967, and the principal of and interest on such bonds to be paid from a special ad valorem tax to be levied on all taxable property in such district without limitation as to rate or amount?

_____ For Bonds

_____ Against Bonds

Instruction to Voters

If you are in favor of the issuance of the bonds, place an X in the space to the left of the words "For Bonds".

If you are not in favor of the issuance of the bonds, place an X in the space to the left of the words "Against Bonds".

SECTION 7. The Secretary of this Board is hereby authorized and directed to have printed sample ballots and to deliver them to the inspectors and clerks on or before the date and time for opening of the polls for said bond election. The Secretary is further authorized and directed to make appropriate arrangements with the proper officials of Highlands County for the use of such voting machines and to have printed on plain white cardboard or paper and delivered in sufficient time for the official ballots for use in such voting machines.

SECTION 8. The Supervisor of Registration of the County of Highlands is hereby authorized and requested to make up and certify a list of all qualified electors residing in the district who have registered or registered for participation in such election from the books of registration of freeholders and to be qualified to vote thereat. A certified copy of such list shall be furnished to the Inspector and Clerks at the election at each place where the voters are to cast in said bond election, and a certified copy of such list shall be filed and preserved among the records of this Board.

SECTION 9. This resolution shall be published in full as a part of the notice of said bond election, together with an appropriate recital in such form as the Secretary shall determine, in the Avon Park Sun, Lake Placid Journal, The Highlands Herald and The Sebring News, each a newspaper of general circulation in Highlands County, Florida, once each week for four (4) consecutive weeks, the first publication to be not less than thirty (30) days prior to the date of said bond election.

SECTION 10. The following named voting places shall be used in such election, and the following persons are appointed as inspectors and clerks in the respective voting places, to-wit:

Pct. No. 1—Tourist Club in Avon Park

Clerk: Mrs. Leamon Kelly
Insp.: Lucille Clarke
Florence C. Stebbins
LaVonne J. Hunt
Mrs. Wendell Smith
Gertrude Cuff
Sheriff: E. E. Schuessler

Pct. No. 2—Voting Building on South DeLaney Ave., Avon Park

Clerk: Rosa S. Lee
Insp.: Manoca A. Williams
Nathaniel Packer
Sheriff: Ernest Jones

Pct. No. 3—Voting Building on Track Route in Avon Park

Clerk: Mrs. Ida Caldwell
Insp.: Beulah Lathem
Hazel Gourrat
Lauretta Wolff
Sheriff: M. J. Kitchings

Pct. No. 4—Shrine Club Bldg on Rt. 27 S., Avon Park

Clerk: Edith C. Godwin
Insp.: Inspe Bennett
Emily Ricketts
Sheriff: Lonnie Adkins

Pct. No. 5—Harris Memorials on Hwy 27, Sebring

Clerk: Mrs. C. M. Payne
Insp.: Mrs. Fred Hostmeyer
Mrs. Hedy Buchanan
Alfred Schiant
Sheriff: Ike C. Hart, Jr.

Pct. No. 6—Triangle Drive-In on Hwy 8, Sebring

Clerk: William H. Hilty
Insp.: T. D. Leslie
Harry A. Armstrong
Lavina Wilkey
Sheriff: William E. Whatley

Pct. No. 7—Highlands Homes Recreation Bldg., Sebring

Clerk: Mildred R. Hagemeister
Insp.: Maymie E. Page
Sheriff: Edward J. Hickey

Pct. No. 8—Tourist Club in Sebring

Clerk: Annie J. Wise
Insp.: Josephine H. Parnell
Flossie Edwards
Mrs. Clark Vason
Sheriff: J. L. Murdock

Pct. No. 9—USO Bldg on Lemon St., Sebring

Clerk: Bessie Watson
Insp.: Lula Livingston
Agnes Iwan
Sheriff: Lonnie Harris

Pct. No. 10—American Legion Bldg in Sebring

Clerk: Rosemary Deck
Insp.: Dorothy Thomas
Ethelene Pearce
Alma DeVane
Jay Erdman
Sheriff: Harry Fredrick

Pct. No. 11—Old Dekalb City Office in Lorida, Fla.

Clerk: Allie Mae Mason
Insp.: Florence I. Trippensee
Clara Pearce
Sheriff: Jim Fitzsimmons

Pct. No. 12—School House in Lorida

Clerk: Laurie L. Williams
Insp.: Ella Mae Beery
Mrs. Chester Death
Sheriff: Sol McGriff

Pct. No. 13—American Legion Club House in Venus

Clerk: Alfred C. Mowry
Insp.: Mattie Johnson
Minnie Jackson
Ruth Scott
Neil Fitzgerald
Sheriff: Lawrence Bishop

Pct. No. 14—Womans Club Bldg. in Venus

Clerk: Catherine Pearce
Insp.: Clarice Sullivan
Ruth Hall
Sheriff: John Shepard

SECTION 11. This Resolution shall take effect immediately upon its adoption.

DONE AND ORDERED by The Board of Public Instruction of Highlands County, Florida, in regular meeting convened on the 14th day of February, 1967.

/s/ _____
Chairman

ATTEST:
/s/ _____
George Douglass
Secretary

RESOLUTION OF THE BOARD OF PUBLIC INSTRUCTION OF HIGHLANDS COUNTY, FLORIDA DETERMINING THE PURPOSE AND THE AMOUNT OF BONDS NECESSARY AND REQUESTING APPROVAL OF BOND ISSUE BY ELECTORATE OF SPECIAL TAX SCHOOL DISTRICT NO. 1 WHICH IS COTERMINOUS WITH THE BOUNDARIES OF THE COUNTY OF HIGHLANDS, STATE OF FLORIDA.

WHEREAS, on February 1, 1967, The Board of Public Instruction of Highlands County, Florida, received a Petition signed by more than two-thirds (2/3rds) of the qualified electors of Special Tax School District No. 1, which is coterminous with the boundaries of the County of Highlands County, Florida, requesting that an election be held for the issuance of bonds and setting forth the purposes for which the bonds desired to be issued, the purposes thereof and that the proceeds derived from the sale of such bonds shall be used for the purposes expressed in the petition as follows:

Acquisition of site and construction of complete new Elementary School in the Sebring area.

Acquisition of site and construction of complete new Elementary School in the Lake Placid area.

Construction of the remainder of Fred Wild Elementary School in the Sebring area.

Construction of Cafetorium at Hopewell School in Avon Park area.

Construction of kitchen and erection of E. O. Douglas School in the Sebring area.

Construction of Cafetorium at Harder Hall School in Avon Park area.

WHEREAS, The Board of Public Instruction of Highlands County, Florida, has proposed the issuance of bonds by Special Tax School District No. 1 of Highlands County, Florida, in the amount of $3,150,000 for the purpose of acquiring, building, enlarging, furnishing or otherwise improving buildings or school grounds or for any other expenditure for the public schools within such district, including therein the purposes hereinafter set forth, and provided further, that to the extent the actual cost may be greater or less than the estimated cost of any project as set forth, such deficiency may be supplied from other funds available therefor and any surplus may be applied to any other part of said proposed building program and subject to the approval of the Board, it is found at the time of the construction of the said improvements and facilities that the amounts allocated to certain projects are inadequate for the completion of the projects, to allocate additional amounts to said projects from other projects herein listed, and it is further found at the time of the construction of the school improvements and facilities that less than the amounts hereinabove allocated to certain projects are needed for the completion of such projects, to allocate the amount so saved to other projects, or if through unforeseen circumstances it is deemed necessary and advisable to change any of the school sites or to modify any of the projects described above to make such modifications in sites or projects on the basis of a survey of school plant facilities under the supervision of the State Superintendent of Public Instruction, such projects being listed as follows:

Acquisition of site and construction of complete new Senior High Schools in both Sebring and Avon Park areas.

Acquisition of site and construction of complete new Elementary School in the Avon Park and Lake Placid areas.

Construction of the remainder of Fred Wild Elementary School in the Sebring area.

Construction of kitchen and erection of E. O. Douglas School in the Sebring area.

Construction of Cafetorium at Hopewell School in Avon Park area.

NOW, THEREFORE BE IT RESOLVED by The Board of Public Instruction of Highlands County, Florida, as follows, that:

SECTION 1. It is hereby found and determined that bonds in the principal amount of not exceeding $3,150,000, bearing interest payable semi-annually at such rate or rates not exceeding the legal rate as shall be determined at the time of the sale thereof, and to mature serially in annual installments over a period not to exceed twenty (20) years from the date of said bonds, are required for the purposes hereinbefore set forth. Such bonds and the interest thereon will be general obligations of the district for the full faith and credit of which the district shall be pledged.

SECTION 2. An election be and is hereby ordered to be held in Special Tax School District No. 1, Highlands County, Florida, on April 25th, 1967, to determine whether or not said bonds shall be issued.

SECTION 3. The places of voting in such bond election and the places in said district where the last general election was held throughout said district, except as otherwise ordered herein, be and is hereby ordered used in said bond election, in accordance with the provisions of the Florida Statutes. The polls will be open on the day of said bond election from 7 A.M. until 7 P.M. on the same day, all as provided in a resolution adopted on the 14th, 1967, and published in full as a part of this resolution.

All qualified electors residing within said Special Tax School District No. 1 who are freeholders on the date of such election and who have been duly registered for participation therein as required by law shall be entitled, qualified and permitted to vote at such election; provided, however, that any qualified elector residing in said district who is a freeholder on said date may vote at such bond election in accordance with the requirements of Florida Statutes Section 100.241 (4).

(SEAL)

THE BOARD OF PUBLIC INSTRUCTION OF HIGHLANDS COUNTY, FLORIDA
By Henry Bailey
Chairman

ATTEST:
George Douglass
Secretary

RESOLUTION ORDERING AND PROVIDING FOR THE HOLDING OF AN ELECTION IN SPECIAL TAX SCHOOL DISTRICT NO. 1 OF HIGHLANDS COUNTY, FLORIDA ON THE QUESTION OF ISSUING NOT EXCEEDING $1,150,000 SCHOOL BONDS OF SAID DISTRICT.

WHEREAS, The Board of Public Instruction of Highlands County, Florida, has proposed the issuance of bonds by Special Tax School District No. 1 of Highlands County, Florida, in the amount of $1,150,000 for the purpose of acquiring, building, enlarging, furnishing or otherwise improving buildings or school grounds or for any other expenditure for the public schools within such district, including therein the purposes hereinafter set forth, and provided further, that to the extent the actual cost may be greater or less than the estimated cost of any project as set forth, such deficiency may be supplied from other funds available therefor and any surplus may be applied to any other part of said proposed building program and subject to the approval of the Board, it is found at the time of the construction of the said improvements and facilities that the amounts allocated to certain projects are inadequate for the completion of the projects, to allocate additional amounts to said projects from other projects herein listed, and it is further found at the time of the construction of the school improvements and facilities that less than the amounts hereinabove allocated to certain projects are needed for the completion of such projects, to allocate the amount so saved to other projects, or if through unforeseen circumstances it is deemed necessary and advisable to change any of the school sites or to modify any of the projects described above to make such modifications in sites or projects on the basis of a survey of school plant facilities under the supervision of the State Superintendent of Public Instruction, such projects being listed as follows:

Acquisition of site and construction of complete new Elementary School in the Avon Park and Lake Placid areas.

Construction of the remainder of Fred Wild Elementary School in the Sebring area.

Construction of kitchen and erection of E. O. Douglas School in the Sebring area.

Construction of Cafetorium at Hopewell School in Avon Park area.

NOW, THEREFORE BE IT RESOLVED by The Board of Public Instruction of Highlands County, Florida, as follows, that:

SECTION 1. It is found and determined that bonds in the principal amount of not exceeding $1,150,000, bearing interest payable semi-annually at such rate or rates not exceeding the legal rate as shall be determined at the time of the sale thereof, and to mature serially in annual installments over a period not to exceed twenty (20) years from the date of said bonds, are required for the purposes hereinbefore set forth. Such bonds and the interest thereon will be general obligations of the district for the full faith and credit of which the district shall be pledged.

SECTION 2. An election be and is hereby ordered to be held in Special Tax School District No. 1, Highlands County, Florida, on April 25th, 1967, to determine whether or not said bonds shall be issued.

SECTION 3. The places of voting in such bond election and the places in said district where the last general election was held throughout said district, except as otherwise ordered herein, be and is hereby ordered used in said bond election, in accordance with the provisions of the Florida Statutes. The polls will be open on the day of said bond election from 7:00 A.M. until 7:00 P.M. on the same day. Only the duly qualified electors residing within said Special Tax School District No. 1 who are freeholders on the date of such election and who have been registered for such bond election, or registered for participation therein as required by law, shall be entitled, qualified and permitted to vote at such election; provided, however, that any qualified elector, residing in said district who is a freeholder on said date may vote at such bond election upon compliance with the requirements of Section 100.241 (4), Florida Statutes.

SECTION 4. A Special registration of qualified electors residing in such district who are freeholders has been ordered and shall be held in the manner provided by the resolution ordering such registration and as adopted by the Board of County Commissioners of Highlands County, Florida.

SECTION 5. The ballot to be used in said election shall be that portion of cardboard or paper within the ballot frames of the voting machines, which shall contain a statement of the description of the proposed issuance of bonds, and which will provide facilities for qualified electors who are freeholders and who have re-registered for participation therein to vote for or against the issuance of said bonds as they may choose, and said ballot as it shall appear within the ballot frames of the voting machines shall be in substantially the following form:

BALLOT

Special Tax School District No. 1 Highlands County, Florida.

Bond Election April 25, 1967

Shall Special Tax School District No. 1 of Highlands County, Florida, issue bonds in the principal amount of $1,150,000 bearing interest, payable semi-annually at such rate or rates, not exceeding the legal rate, as shall be determined at the time of the sale thereof, and maturing serially in annual installments over a period not to exceed twenty (20) years from the date of said bonds, for the purpose of financing that part of the cost of acquiring, building, enlarging, furnishing or otherwise improving buildings or school grounds as more specifically described and provided in the resolution of the Board of Public Instruction of Highlands County, Florida, adopted on the 14th day of February, 1967, and the principal of and interest on such bonds to be paid from a special ad valorem tax to be levied on all taxable property in such district without limitation as to rate or amount?

_____ For Bonds

_____ Against Bonds

Instruction to Voters

If you are in favor of the issuance of the bonds, place an X in the space to the left of the words "For Bonds".

If you are not in favor of the issuance of the bonds, place an X in the space to the left of the words "Against Bonds".

SECTION 7. The Secretary of this Board is hereby authorized and directed to have printed sample ballots and to deliver them to the inspectors and clerks on or before the date and time for opening of the polls for said bond election. The Secretary is further authorized and directed to make appropriate arrangements with the proper officials of Highlands County for the use of such voting machines and to have printed on plain white cardboard or paper and delivered in sufficient time for the official ballots for use in such voting machines.

SECTION 8. The Supervisor of Registration of the County of Highlands is hereby authorized and requested to make up and certify a list of all qualified electors residing in the district who have registered or registered for participation in such election from the books of registration of freeholders and to be qualified to vote thereat. A certified copy of such list shall be furnished to the Inspector and Clerks at the election at each place where the voters are to cast in said bond election, and a certified copy of such list shall be filed and preserved among the records of this Board.

SECTION 9. This resolution shall be published in full as a part of the notice of said bond election, together with an appropriate recital in such form as the Secretary shall determine, in the Avon Park Sun, Lake Placid Journal, The Highlands Herald and The Sebring News, each a newspaper of general circulation in Highlands County, Florida, once each week for four (4) consecutive weeks, the first publication to be not less than thirty (30) days prior to the date of said bond election.

SECTION 10. The following named voting places shall be used in such election, and the following persons are appointed as inspectors and clerks in the respective voting places, to-wit:

Pct. No. 1—Tourist Club in Avon Park

Clerk: Mrs. Leamon Kelly
Insp.: Lucille Clarke
Florence C. Stebbins
LaVonne J. Hunt
Mrs. Wendell Smith
Gertrude Cuff
Sheriff: E. E. Schuessler

Pct. No. 2—Voting Building on South DeLaney Ave., Avon Park

Clerk: Rosa S. Lee
Insp.: Manoca A. Williams
Nathaniel Packer
Sheriff: Ernest Jones

Pct. No. 3—Voting Building on Track Route in Avon Park

Clerk: Mrs. Ida Caldwell
Insp.: Beulah Lathem
Hazel Gourrat
Lauretta Wolff
Sheriff: M. J. Kitchings

Pct. No. 4—Shrine Club Bldg on Rt. 27 S., Avon Park

Clerk: Edith C. Godwin
Insp.: Inspe Bennett
Emily Ricketts
Sheriff: Lonnie Adkins

Pct. No. 5—Harris Memorials on Hwy 27, Sebring

Clerk: Mrs. C. M. Payne
Insp.: Mrs. Fred Hostmeyer
Mrs. Hedy Buchanan
Alfred Schiant
Sheriff: Ike C. Hart, Jr.

Pct. No. 6—Triangle Drive-In on Hwy 8, Sebring

Clerk: William H. Hilty
Insp.: T. D. Leslie
Harry A. Armstrong
Lavina Wilkey
Sheriff: William E. Whatley

Pct. No. 7—Highlands Homes Recreation Bldg., Sebring

Clerk: Mildred R. Hagemeister
Insp.: Maymie E. Page
Sheriff: Edward J. Hickey

Pct. No. 8—Tourist Club in Sebring

Clerk: Annie J. Wise
Insp.: Josephine H. Parnell
Flossie Edwards
Mrs. Clark Vason
Sheriff: J. L. Murdock

Pct. No. 9—USO Bldg on Lemon St., Sebring

Clerk: Bessie Watson
Insp.: Lula Livingston
Agnes Iwan
Sheriff: Lonnie Harris

Pct. No. 10—American Legion Bldg in Sebring

Clerk: Rosemary Deck
Insp.: Dorothy Thomas
Ethelene Pearce
Alma DeVane
Jay Erdman
Sheriff: Harry Fredrick

Pct. No. 11—Old Dekalb City Office in Lorida, Fla.

Clerk: Allie Mae Mason
Insp.: Florence I. Trippensee
Clara Pearce
Sheriff: Jim Fitzsimmons

Pct. No. 12—School House in Lorida

Clerk: Laurie L. Williams
Insp.: Ella Mae Beery
Mrs. Chester Death
Sheriff: Sol McGriff

Pct. No. 13—American Legion Club House in Venus

Clerk: Alfred C. Mowry
Insp.: Mattie Johnson
Minnie Jackson
Ruth Scott
Neil Fitzgerald
Sheriff: Lawrence Bishop

Pct. No. 14—Womans Club Bldg. in Venus

Clerk: Catherine Pearce
Insp.: Clarice Sullivan
Ruth Hall
Sheriff: John Shepard

SECTION 11. This Resolution shall take effect immediately upon its adoption.

DONE AND ORDERED by The Board of Public Instruction of Highlands County, Florida, in regular meeting convened on the 14th day of February, 1967.

/s/ _____
Chairman

ATTEST:
/s/ _____
George Douglass
Secretary

RESOLUTION OF THE BOARD OF PUBLIC INSTRUCTION OF HIGHLANDS COUNTY, FLORIDA DETERMINING THE PURPOSE AND THE AMOUNT OF BONDS NECESSARY AND REQUESTING APPROVAL OF BOND ISSUE BY ELECTORATE OF SPECIAL TAX SCHOOL DISTRICT NO. 1 WHICH IS COTERMINOUS WITH THE BOUNDARIES OF THE COUNTY OF HIGHLANDS, STATE OF FLORIDA.

WHEREAS, on February 1, 1967, The Board of Public Instruction of Highlands County, Florida, received a Petition signed by more than two-thirds (2/3rds) of the qualified electors of Special Tax School District No. 1, which is coterminous with the boundaries of the County of Highlands County, Florida, requesting that an election be held for the issuance of bonds and setting forth the purposes for which the bonds desired to be issued, the purposes thereof and that the proceeds derived from the sale of such bonds shall be used for the purposes expressed in the petition as follows:

Acquisition of site and construction of complete new Elementary School in the Sebring and Avon Park areas.

Acquisition of site and construction of complete new Elementary School in the Lake Placid area.

Construction of the remainder of Fred Wild Elementary School in the Sebring area.

Construction of Kitchen and erection of E. O. Douglas School in the Sebring area.

Construction of Cafetorium at Hopewell School in Avon Park area, and

WHEREAS, the office of Trustee of said County Board of Public Instruction No. 1 has been abolished and the duties of the office of said Trustees are now performed by the members of the Board of Public Instruction of Highlands County, Florida, and

WHEREAS, on February 14, 1967 the said County Board of Public Instruction, acting as the Board of Trustees of said Special Tax School District No. 1 and as the Board of Public Instruction, considered the recommendations which were submitted by the County Superintendent of Schools with reference to said bond issue and reached the conclusion that all of the projects included in said proposal are necessary.

NOW, THEREFORE, BE IT RESOLVED by THE BOARD OF PUBLIC INSTRUCTION OF HIGHLANDS COUNTY, FLORIDA, that an election be held to determine if bonds in the amount of $3,150,000.00 and the proceeds derived from the sale of such bonds be used for the following purposes, to-wit:

New Elementary School (Avon Park vicinity)

Purchase site, approximately 15 acres. Six (6) primary classrooms. Ten (10) elementary classrooms. One (1) exceptional education classroom. Library. Two (2) multi-purpose rooms, cafetorium, administrative suite, teacher planning area, four (4) toilet rooms, storage, heating, etc.

Estimated cost: $536,772.06

Hopewell School (Avon Park vicinity)

New construction of cafetorium.

Estimated cost: $ 85,400.00

New Elementary School (Lake Placid vicinity)

Purchase site, approximately 15 acres. Six (6) primary classrooms. Thirteen (13) intermediate classrooms. One (1) exceptional education classroom. Library. Two (2) multi-purpose rooms, cafetorium, administrative suite, teacher planning area, six (6) toilet rooms, storage and mechanical heating, cooling, etc.).

Estimated cost: $599,412.00

Fred Wild School (Sebring vicinity)

Additions to existing facilities. New construction. Three (3) primary classrooms. One (1) exceptional education classroom, administrative suite, teacher planning area, library, cafetorium, storage and mechanical.

Estimated cost: $230,500.00

New Sr. High School (Sebring vicinity)

New construction - purchase site, approximately 40 acres, ten (10) general classrooms, two (2) science laboratories, one (1) industrial arts shop, one (1) mechanical drawing room, one (1) art room, one (1) vocal music suite, language laboratory, typing-business suite, gymnasium (including shower and locker rooms), business education suite, agricultural classroom and shop, auditorium, (seating 1,000), Cooperative Training, library, cafeteria, kitchen, administrative suite, eight (8) toilet rooms, heating and cooling, storage, etc.

Estimated cost: $1,577,540.00

New Sr High School (Avon Park vicinity)

New construction - purchase site, approximately 40 acres, ten (10) general classrooms, two (2) science laboratories, one (1) industrial arts shop, one (1) mechanical drawing room, one (1) art room, one (1) vocal music suite, language laboratory, typing-business suite, gymnasium (including shower and locker rooms), business education suite, agricultural classroom and shop, auditorium, (seating 1,000), Cooperative Training, library, cafeteria, kitchen, administrative suite, eight (8) toilet rooms, heating and cooling, storage, etc.

Estimated cost: $1,460,450.00

E. O. Douglas School (Sebring vicinity)

Major alterations and renovation; new construction kitchen.

Estimated cost: $ 26,000.00

Subject, however, to the right of the Board, if it be found at the time of construction of the improvements and facilities, that the amounts hereinabove allocated to certain projects are inadequate for the completion of such projects to allocate additional amounts to said projects from projects herein listed, and if it be found at the time of construction of the school improvements and facilities that less than the amounts hereinabove allocated to certain projects are needed for the completion of such projects, to allocate the amount so saved to other projects, or if through unforeseen circumstances it is deemed necessary and advisable to change any of the school sites or to modify any of the projects described above to make such modifications in sites or projects on the basis of a survey of school plant facilities under the supervision of the State Superintendent of Public Instruction in each such case.

A survey team sent to Highlands County by the State Department of Education pursuant to the provisions of the Florida Public Institution of said county, has recommended the present school facilities, have been inadequate to meet the needs of the educational program as set forth above, its report was received on May 15th, 1966 and a copy is on file in the office of the Superintendent of Public Instruction of Highlands County, Florida.

A survey team of the Southern Association of Secondary Schools and Colleges, inspected and examined the schools of Highlands County and found many inadequacies of present school facilities and recommended numerous improvements to be made.

The Superintendent of Public Instruction of Highlands County, having recommended the foregoing projects required and the passage of this resolution for an election to authorize the issuance of bonds for Special Tax School District No. 1 of Highlands County, Florida.

WHEREAS, on February 14, 1967 the said Board of Trustees considered the said proposed bond issue and reached the conclusion that the projects for which the bonds are proposed to be issued are essential for the school program of said district, and

WHEREAS, the said County Board of Public Instruction has heretofore attempted to prepare a plan for carrying out the program of school projects which might be set aside for the purpose, and the Florida Statutes and Florida Statutes and has found that no other funds are available, and it can not meet part of the costs of said projects except from the proceeds of the proposed bonds, and

WHEREAS, the County Board finds that it is necessary to issue bonds in the amount of $3,150,000.00 to defray said projects proposed for said district, and that no action has been taken by or election held on a proposal for such bonds within two years next to the date of this resolution, and

WHEREAS, the assessed value of the taxable property in said Special Tax School District, according to the last assessment for state purposes, was $197,413,152.00 (estimated), and the total bonded indebtedness, including the bonds proposed, together with existing indebtedness of said District, will not exceed 10% of the assessed valuation of taxable property therein, according to the last assessment for state purposes, and

WHEREAS, there are no outstanding bonds against said Special Tax School District or any other Special School District, and a tax levy will be required at the present time to pay the principal of and interest on the proposed bonds would not exceed 10 mills on the dollar of assessed valuation, and no millage will be required to retire principal or interest on the proposed bonds for the year 1967, as the first payment of principal and interest on said bonds will be $242,150.85 per year.

NOW, THEREFORE, BE IT FURTHER RESOLVED:

1. From special district tax voted for the project ..... None
2. From bonds $3,150,000.00
3. From loans as provided in Chapter 237, Florida Statutes ..... None
4. From the proceeds of sale of anticipated race track revenue certificates $1,000,000.00
5. From county capital outlay and debt service funds now on hand or reasonably expected to be available upon completion of the projects $3,382,114.00
6. From the proceeds of sale of bonds now proposed to be issued $3,150,000.00

BE IT FURTHER RESOLVED, that said bonds, as voted, shall be issued according to a schedule which will permit the bonds to be retired over a period of the succeeding twenty years, and

BE IT FURTHER RESOLVED, that a copy of this Resolution be transmitted to the State Superintendent of Public Instruction, with the request that he approve the issuance of the bonds, and (2) the plan for meeting the total cost of said projects as set out above, including the issuance of said proposed bonds, and (3) the calling of an election for the purpose of determining whether or not bonds shall be issued in an amount not to exceed $3,150,000 to be used to meet the cost of completing said projects.

Voting for adoption of the foregoing resolution were members:

Henry Bailey
E. Ray Wells
Ted H. Hill
John W. Wirick, Jr.

Voting against adoption of the foregoing Resolution were members: None

DULY ADOPTED at a recessed meeting from a regular meeting of The Board of Public Instruction of Highlands County, Florida on February 14, 1967.

/s/ Henry Bailey
Henry Bailey, Chairman, Highlands County Board of Public Instruction

ATTEST:
/s/ George Douglass
George Douglass, Superintendent of Public Instruction, Highlands County, Florida

Approved the first day of February, 1967.

/s/ Floyd T. Christian
Floyd T. Christian, State Superintendent of Public Instruction and Secretary of State Board of Education of Florida

STATE OF FLORIDA
COUNTY OF HIGHLANDS

I, George Douglass, County Superintendent of Public Instruction for the county aforesaid and Ex-Officio Secretary of The Board of Public Instruction for said County, do hereby certify that the attached and foregoing is a true, correct copy of the (1) resolution entitled "Resolution Calling for the Holding of an Election in Special Tax School District No. 1 of Highlands County, Florida on the Question of Issuing Not Exceeding $3,150,000 School Bonds of said District, and (2) resolution entitled "Resolution of The Board of Public Instruction of Highlands County, Florida determining the purpose and the amount of bonds necessary and requesting approval of bond issue Proposed for Special Tax School District No. 1 which is coextensive with the boundaries of the County of Highlands County, Florida", both of which were adopted in lawful meeting assembled of The Board of Public Instruction of Highlands County, Florida, held on the 14th day of February, 1967.

IN WITNESS WHEREOF, I have hereunto affixed my signature and official seal of said County Board of Public Instruction on this the 14th day of March, 1967.

(CORPORATE SEAL)

/s/ George Douglass
Superintendent of Public Instruction of Highlands County, Florida, and Ex-Officio Secretary of The Board of Public Instruction of Highlands County, Florida

Pub. Mar. 16, 23, 30, Apr. 6, 13, 1967.



AVON PARK GLEE CLUB under the direction of Mr. Kenneth Oberle will present their Annual Spring Festival, their last concert of the season, at the Avon Park High School auditorium April 27 at 8 p.m. In all formal attire, their theme will be "Younger Than Spring Time." — (Sun Photo)

Winter Guest Club News

BY ELIZABETH CLARKE
Phone GL 3-5720

Shuffling

For the summer months the tournaments will be on Wednesday and Saturday evenings at six.

On Wednesday there were eleven and a half courts in play. Winners were Alton Bardett and Chris Cabezas over Jennie Baker and Jim Brown. Consolation winners were Charles Fenstermann and Alton Wetmore over Lura Pickell and Tillie Retter.

Kate McAlexander and Gertrude Fenstermann won Saturday over Harold Faulkner and Leslie Hildreth. Ruth Jordan and Lura Pickell won in consolation over Ellen Coombs and Henry Berlew.

Crafts

About thirty attended the last craft class of this season. There was glass painting and shell work. Rose buds were made from the shells. Thursday morning the thirteenth at nine, Hallie Wetmore will have Open House at her home at 60 N. Highlands. If any member needs supplies or instructions they may obtain them at that time.

Card Games

John Nuber came in first with a score of 794 in Pinochle on Monday afternoon. John Pasquel was second with a score of 665. Six tables were in play.

Dances

The dances are going along as usual, both on Monday and Friday evenings. Guests introduced by Lois Johnson were Marie James of Frostproof, Mrs. Leonard of Orlando, Vt., Mrs. Leonard is the guest of Bertha Dupont. Also Mr. and Mrs. Walter Smith of Jacksonville, guests of Vonna Beall.

Chit-Chat

George Mills is still in the hospital, but is improving daily. John Dentler is also still in the hospital, which is delaying their departure for the north.

To the members in the north: Do write me about your summer activities, so they can be shared with others through this column during the summer months. P.O. Box 1205.

Supper

The regular pot-luck supper was held Saturday evening, but due to the fact that the shuffling tournament begins at 6 attendance was down, and no program could be prepared.

MATTRESSES

Box Springs-Hollywood Beds, Innersprings or Foam Rubber in all sizes. Manufactured new or rebuilt. Choice of materials, for pick up and deliver; service call or write.

Bertrow Mattress Factory

P. O. Box 1005 Ph. 133-6166
Boyer, Florida
Factory and showroom at Lorida and N. Park Ave. 1 Bl. East of Lakeland Hwy.

DR. RICHARD G. JANIGA
wishes to announce
his association
In the practice of General Dentistry
with
Dr. Herbert A. Baugham
106 E. Main St.
Avon Park, Fla.
Phone GLendale 3-4233

Rent Your Own
STREET LIGHT

No investment or down payment
Unmetered service billed for as little as $4.50 per month flat rate
Easy payment with your electric bill
Low cost area lighting
Photo-electric cell turns light on and off
Available to all customers

We call this service **LIGHT WATCHMAN.** It provides for the installation, maintenance and operation of a modern mercury vapor lamp with a built-in photo-electric cell which automatically turns your lamp on at dusk and off at dawn.

Your **LIGHT WATCHMAN** can be installed anyplace on your property —driveway, yard, alley, private street, recreation area. It can provide safety and entertainment areas for residences or can be used commercially to light signs, sale lots, farmyards and parking lots. The service is immediate. Just call your nearest Florida Power Corporation office.

ASK ABOUT OTHER LIGHTING AIDS

New lighting ideas can do much to enhance the beauty and usability of your home or business. A Florida Power representative especially trained in modern lighting applications will be happy to visit with you to explain better living with proper lighting.

The Power to Progress
FPC FLORIDA POWER CORPORATION

NOTICE UNDER FICTITIOUS NAME LAW

Notice is hereby given that the undersigned, pursuant to the Fictitious Name Statutes, will register with the Clerk of Circuit Court, in and for Highlands County, Florida, upon receipt of proof of the publication of this notice the fictitious name to-wit: LOST RANCH under which I am engaged in business at Highway 64 West in Avon Park, Florida and that the owner of said business is: National Trust Life Insurance Company of America, a Florida Corporation.

Dated at Avon Park, Highlands County, Florida, this 16th day of March, A.D., 1967.

National Trust Life Insurance Company
Of America
By J. Watson
Secretary
P. O. Box 1249
Tampa, Fla.
Pub. Mar. 23, 30, Apr. 6, 13, 27, 1967

IN THE COURT OF THE YOUTH JUDGE IN AND FOR HIGHLANDS COUNTY, STATE OF FLORIDA
PROBATE NO. 3065
IN RE ESTATE OF
JEWEL R. DELEGAL, Deceased.
NOTICE OF FILING PETITION FOR FINAL DISCHARGE OF ADMINISTRATOR

TO ALL WHOM IT MAY CONCERN:

Notice is hereby given that I have filed my final returns as Administrator of the Estate of Jewel R. Delegal, deceased, and have filed my Petition for Final Discharge, and that I will, on the 1st day of May, 1967, in the Youth Judge Courtroom in the County Judge of Highlands County, Florida, on the 1st day of May, 1967, for approval of said returns and for final discharge as administrator of the estate of Jewel R. Delegal, deceased.

This 17th day of March, A.D. 1967.

John Leopold Delegal, Jr.
Administrator of the
Estate of
Jewel R. Delegal, deceased
Mattie W. Tompkins,
Attorney for Estate,
Avon Park, Florida.
Pub. Mar. 30, Apr. 6, 13, 20, 1967

NOTICE UNDER FICTITIOUS NAME LAW

Notice is hereby given that the undersigned, pursuant to the Fictitious Name Statutes, will register with the Clerk of Circuit Court, in and for Highlands County, Florida, upon receipt of proof of the publication of this notice the fictitious name to-wit: LOST RANCH under which I am engaged in business at Highway 64 West of Avon Park, Florida and that the owner of said business is:

National Trust Life Insurance Company of America, a Florida Corporation.

Dated at Avon Park, Highlands County, Florida, this 16th day of March, A.D., 1967.

National Trust Life Insurance Company of America
By J. Watson
Secretary
P. O. Box 1249
Tampa, Fla.
Pub. Mar. 23, 30, Apr. 6, 13, 1967

NOTICE TO CREDITORS
IN COURT OF COUNTY JUDGE OF HIGHLANDS COUNTY, FLORIDA
In re Estate of
LENA V. LUKE, Deceased.
No. 3139

To all Creditors, Legatees, Distributees and All Persons Having Claims or Demands Against Said Estate:

You, and each of you, are hereby notified and required to present any claims and demands which you may have against the estate of LENA V. LUKE, deceased, late of Sebring, Highlands County, Florida, to the County Judge of Highlands County, Florida, at his office in the County House in Sebring, within six months from date of the first publication of this notice.

CHARLES B. LUKE
as Executor of said Estate
Pub. April 6, 13, 20, 27

NOTICE TO CREDITORS
FLORIDA STATUTES
IN THE COUNTY JUDGE, HIGHLANDS COUNTY, FLORIDA.
IN PROBATE.

In re Estate of
JEAN LOUISE GARRAHAN
Deceased.

TO ALL CREDITORS AND PERSONS HAVING CLAIMS OR D

AVON PARK Sports

All-Star Games Wind Up Action For L. L. Minor League Monday

Avon Park's Little Minor Leaguers close their 1967 season Monday night, Apr. 17, with a big all-star double header beginning at 6:15 P.M.

Avon Park enjoys one of the most ambitious baseball programs in the state, and sixty boys will participate in this grand finale for the little guys.

Admission is free. The concession stands will be open to serve food and drink and any profits rung up will go to the Little League program.

In the opener the Nationals, coached by Dick Hamm and Bud Wingate, take on the Americans, coached by Marvin Willis and Willis Robinson.

The second game has another National team, coached by Buddy McKinzie and Jim Mitchell, facing some Americans, coached by Bill Acuff and Hermain Duboice.

First Game

Nationls: John Hall, Dan Davis, Larry Wingate, Eugene Sneed, Marty Chestnutt, David Methiney, Lavon Cobb, Kenny Collingsworth, James Robertson, Steve Tomek, Grant Stallard, Lee Anderton, Doyle Gaines, Danny Bass, Randy Rich.

American: Hal Worden, Mike Eberle, Timmy Underwood, Jamie Tomlinson, Kevin Murphy, Jerry Robinson, Tony Underwood, Allen Williams, Ray Prescott, Warron Hasson, John Lunsford, Gerald Barefield, Ricky Rimer, Dale Harvard, John Kruse, Jr.

Second Game

Nationals: Timmy Massey, Jimmy Elder, Buddy Gorden, Bradley, Berdley Beumel, Nic Mickunas, David Weeks, David Barber, Danny Carroll, Gary Singletary, Ricky Weil, David Cook, Robert Padelford, Van Roan, Mike Gant, Tony King.

Americans: Larry Snead, Sean Murphy, John Pepkin, Dale Duboice, Danny Sims, Mike Pool, Joe Murphy, Jeff Simpson, James Jackson, Eddie Hill, Curtis Lamb, William O. Blakey, Raleigh Turnbull, Ricky White, James Turnbull.



THE BRAVES, sponsored by Western Auto and coached by Gary Roberts are: Kenneth Wayne Light, Billy King, Mort Jackson Jr., Van Roan, Keith Bagwell, Martin Joiner, Randy Rich, Danny Bass, Robert Padelford, Doyle Gaines, Hal Worden, Tim Clark.

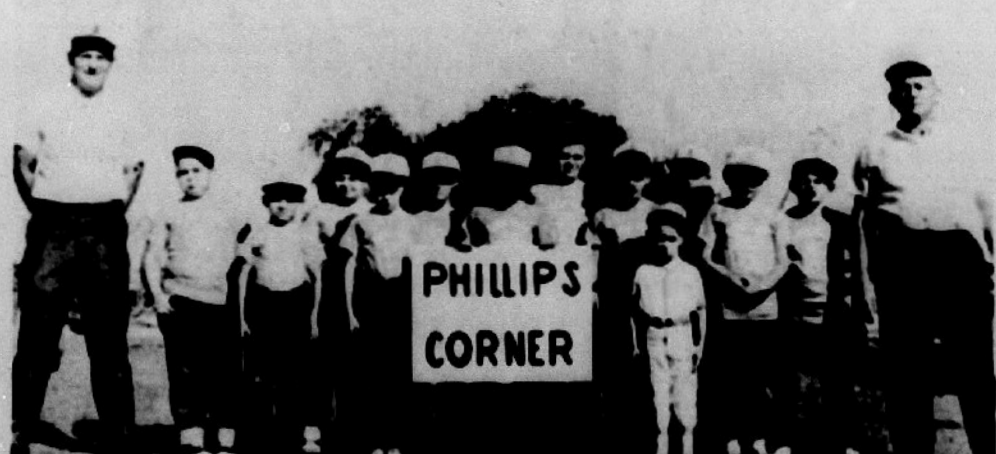

THE DODGERS, sponsored by Phillips Corner and coached by Bud Wingate are: Marty Chestnutt, Stephen Ford, Larry David Jackson, Wendel Parnell, David Metheny, Mark W. Smith, Matthew Krontz, Dan Davis Woddy Goff, Roy Lee Jackson, Larry Wingate, Johnnie Hall, Eugene Sneed.

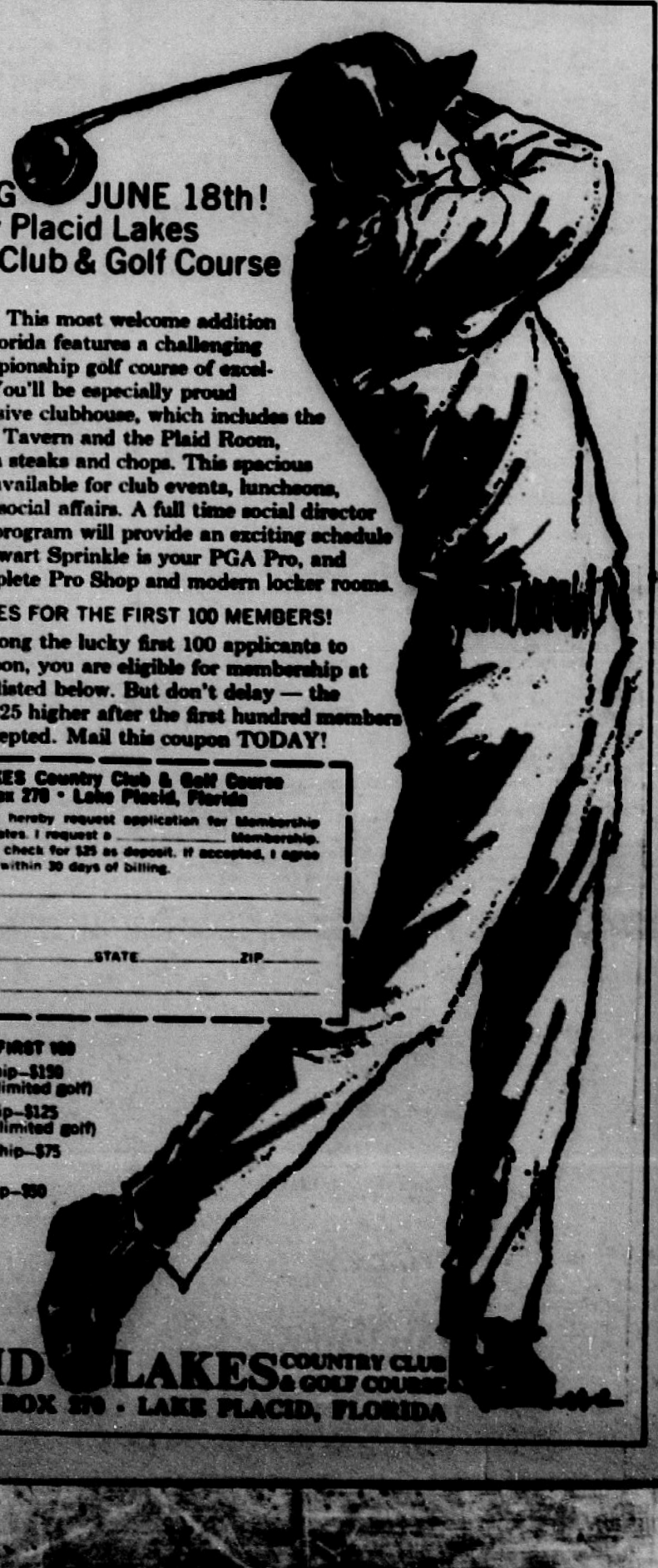

OPENING JUNE 18th!
The New Placid Lakes Country Club & Golf Course

JOIN NOW! This most welcome addition to Central Florida features a challenging 18-hole championship golf course of excellent design. You'll be especially proud of the impressive clubhouse, which includes the cozy Duffer's Tavern and the Plaid Room, specializing in steaks and chops. This spacious clubhouse is available for club events, luncheons, banquets, all social affairs. A full time social director and activity program will provide an exciting schedule of events. Stewart Sprinkle is your PGA Pro, and there's a complete Pro Shop and modern locker rooms.

SPECIAL RATES FOR THE FIRST 100 MEMBERS!

If you are among the lucky first 100 applicants to mail this coupon, you are eligible for membership at the low rates listed below. But don't delay — the rates will be $25 higher after the first hundred members have been accepted. Mail this coupon TODAY!

PLACID LAKES Country Club & Golf Course
Route 2 • Box 270 • Lake Placid, Florida

GENTLEMEN: I hereby request application for Membership under special rates. I request a ____________ Membership. Enclosed is my check for $25 as deposit. If accepted, I agree to pay balance within 30 days of billing.

NAME ____________

ADDRESS ____________

CITY ________ STATE ________ ZIP ________

PHONE ____________

RATES FOR THE FIRST 100

Family Membership—$150 (all privileges; unlimited golf)

Single Membership—$125 (all privileges; unlimited golf)

Student Membership—$75 (18 and under)

Social Membership—$50 (no golf included)

PLACID LAKES COUNTRY CLUB & GOLF COURSE
ROUTE 2 • BOX 270 • LAKE PLACID, FLORIDA

Men Urged To Attend Softball Meeting Tues.

M. I. Spurlock, president of the men's softball association, has issued a call to all men who are interested in getting into the swing for the summer slow-pitch softball action.

An organizational meeting will be held at 8 P.M., Tuesday, the 18th, at the softball field south of Head's Field.

Six teams made up the league last year.

Everybody is invited to get into the act. President Spurlock says they need players, coaches, managers and (for the brave) umpires.

Frostproof Fisherman Wins First Prize In Fishing Contest

Wilbur Glover, Frostproof, topped 400 other fresh water bass entries in a month-long contest sponsored by Avoon Pajk sporting goods store owner Leon DeLaney. Wilbur's bass weighed 10 pounds and 13 ounces and was caught in Lake Reedy on a live shiner.

Shiners figured in the strategy of several of the prize winners. And although artificial-lure salesman DeLaney is not clapping his hands in glee about this, he considers the 1967 annual event a big success.

The complete list of winners and prizes are listtd below:

1—Wilbur Glover, Pflueger Supreme reel and rod, 10lb-13 oz, Lake Reedy, shiner; 2—Roland Terrell, Shakespeare President reel and rod, 10 lb, Clay Lake, shiner; 3—Paul McAfee, Shakespeare spin reel and rod, 9lb-4 oz, Kissimmee, bream; 4—Carlos Young, Mitchell spin reel and rod, 8lb-12 oz, Gator Lake, shiner; 5—Otho Crawford, Shakespeare fly reel and rod, 8lb-9 oz, Arbuckle Lake, purple worm.

6—Ralph Burkett, Zebco spin reel and rod, 8lb-5 oz, Lake Kissimmee, fly rod bug; 7—John Gray, Shakespeare spin reel and rod, 7lb-13 oz, Lake Istopoga, black spoon-yellow skirt; 8—L. S. Renfro, Martin fly reel and rod, 7 lb-10 oz, Lake Kissimmee, top water plug; 9—S. L. Clark, Zebco spin reel and rod, 7lb-6 oz, on cane pole with shiner; 10—Mrs. Earl Johnston, Shakespeare casting reel and rod, 7 lbs, Lake Okeechobee, black worm.

Redeemer To Honor Seniors

The annual Parish Breakfast, honoring the high school seniors of the Episcopal Parish of the Redeemer, Avon Park, will be held this Sunday, Apr. 16 at 10:30 in the Parish house. All of our Seniors are expected with their families, including those of the Highlands school for Girls. Mrs. Fred Kinyon heads the committee on arrangements. Those people attending either the 9:30 or the 11 A.M. services are urged to be present.

AP Grange 203 Meet

Avon Park Grange 203 met at the Youth Center, Apr. 6 with Elmer Fullmer Overseer, presiding.

A special election was held.

Mrs. S. F. Elkhill explained how to secure First Day Covers of the Centennial Grange stamp. Ceremonies marking this event will be held Apr. 17 at the U. S. Department of Agriculture Building in Washington, D.C. A member of the Post Office Department will give the address citing the contributions of the Grange which led to the selection of the stamp. We feel especially honored that the Grange will be recognized, since there are only 15 commerative stamps issued this year.

Earl Nicherson, chairman of the State Grange Agriculture Committee, told how he and Barney Reas recently secured sixty new members, mostly citurs growers. They are aiming for the 100 mark.

B. Parker announced the regular meeting of Pomona Grange at Zolfo Springs Civic Center, 8 P.M. Apr. 15. He also stated that Hardee Grange is holding an open meeting in the Civic Building on Apr. 18 at 8 P.M. The public is invited.

After the close of the meeting, a Penny Auction was held. Funds collected go toward the purchase of new sashes for Pomona Grange Officers.

Track Team Wins Meet With 93 Points

The Avon Park Red Devil track team won the Highlands County track meet held in Sebring last Thursday afternoon with a score of 93 points almost doubling the points scored by second place Lake Placid who finished with 48½. Sebring came in last with 38½ points.

The Red Devils took first place in ten of the fifteen events with Harold Callaway winning the 100-yard dash, the 220-yard dash, the 440-yard run, and the discus toss. The versatile track star also took second place in the shot put throw for a total of 23 points for Avon Park.

Earl Cothran ran the mile in five minutes flat for another Devil first, Earl Sims took first place in the broad jump with a 19 foot, ¼ inch jump, and Kenny Dixon continued to dominate the 880-yard run by winning with a time of 2 minutes, 4 and 1-10 seconds.

The three Avon Park relay teams all came in first with the Devil 880-yard relay team handing Lake Placid its first loss of the season in that event. Running for Avon Park were Leotus McNeil, Jim Williams, Jim Burrescia, and Earl Sims with a time of 1 minute, 37 and 2-10 seconds. The sprint-medley relay was run by Sims, Zeigler, S. Callaway, and Burrescia in 2 minutes, 11 and 4-10 seconds and the mile relay team of Sims, Williams, Walton, and Dixon took first place with a time of 3 minutes, 40 and 2-10 seconds.

Bobby Barben contributed 9 points with a second place in the discus toss, and third place in the 100-yard dash, the 440-yard run, and the 220-yard dash.

Other Red Devils scoring were smitty Callaway with a third place in the 120-yard hurles, Charles Magenheimer with a third in the high jump and McNeil with a third in the 180-yard hurdless. Wayne Farrell took fourth place in the mile run, Jim Williams had a fourth in the broad jump event, and Chuck Long added a point with fourth place in the shot put toss.

It was the second win for the Avon Park team which has been steadily improving as they eye the up-coming district meet in hopes of qualifying enough team members to get a good shot at the Class B state championship. The Tampa Catholic track team is currently expected to give the most competition to other teams in Class B with Clermont also in contention.

Today the Devils are running again in Ft. Meade.

Avon Park Red Devils Lose Game To Sebring For A Record of 9-2

Last Saturday night the Red Devils chalked up their ninth victory with a 3-1 win over the Hardee High Wildcats here at Head Field.

Hoppy Rewis was the winning pitcher going five innings for the Red Devils before being relieved by Emmitt Money in the sixth frame. Rewis gave up four hits, walked four batters, and struck out seven during his stint on the mound. The win gave Rewis a 4-1 mound record for the season.

Money held the Wauchula batters hitless as he fanned five of the six men he faced. The other batter grounded out to the Devil righthander.

Hardee's lone run came in the first inning when Grant Carmichael reached first with a walk, went to third from first on an error by the Devil catcher attempting to catch him stealing second, and was singled home by Ralph Starratt.

Avon Park tied the game in the bottom of the first as Dean Lemier singled, stole second and third and was driven in by a single by Hoppy Rewis.

In the bottom of the third the Red Devils scored two more runs on Bill Knapp's homerun over the left field fence with Denny Montsdeoca on base. Knapp's homer was the first of the season for Avon Park and boomed over the fence against a strong wind blowing in from the outfield.

The Devils connected for 5 hits off two Hardee hurlers. Besides Lemier's single and Knapp's homer, Montsdeoca had a single and Rewis and Billy Richards both singled.

This Saturday night the Red Devils will be at home to Frostproof for the last regularly scheduled home game of the season. Tourney sites and pairings for the sub-group meets will be set this coming weekend with records of the participating teams against all but Classs AA schools determining the seedings. The two top teamsof the group will host the sub-group meets. At present Tampa Catholic, Sebring, Frostproof and Avon Park are all in the running for top spots.

SEBRING GAME

The Sebring Blue Streaks eeked out a 1-0 win over the Avon Park baseball team at Fireman's Field in Sebring last Tuesday night in an extra inning game. The loss gave Avon Park a 9-2 record and set the Blue Streaks mark at 10-4.

Sebring scored the game winning run in the bottom of the eighth inning when, with two men down, Grady Curl tripled over the head of the Devil centerfielder and came home on Graham's single to short left field.

Marty Gillilan was the winning pitcher going the full eight innings for Sebring. He struck out 8 Red Devil batters, walked four, and gave up four hits.

Emmitt Money took the mound loss for Avon Park working the full eight innings. It was Money's first loss against five wins. The righthanded Red Devil struck out 14 Sebring batters, walked only one, and gave up three hits.

Sloppy baserunning on Avon Park's part was costly for the Red Devils. Four Devil runners were picked off base by the Blue Streaks and five other Avon Park runners were left on base during the eight inning affair.

Johnny Elder, Joe Strickler, Bill Jackson, and Bill Knapp all singled for Avon Park but to no avail. The Red Devils had men on base in every inning except two but couldn't get a run home.

The Red Devils will play in Sarasota tomorrow (Friday) afternoon and will be at home to Frostproof here at Head Field Saturday night for the regular season finale.

Coach Larry Pickett's Red Devil "B" squad lost to Sebring 4-2 last Tuesday afternoon after winning over Wauchula 7-2 and 16-6 last week to set an 8-3 record.

The Avon Park "Bees" will play Winter Haven away on Friday (tomorrow) and finish out the 1967 season in Lake Placid Saturday against the Green Dragons.

The young squads only losses came from Winter Haven, Wauchula, and Sebring.



THE TIGERS, sponsored by Badcock Furniture, and coached by Norman Willis are: Dennis Hulon, Ralph Hill, Gerald Barfield, Ronald Williams, Allan Cason, Johnny Johnston, John Lunsford, Ricky Rimer, Stanley Ward, Allen Williams, Warren Hanson, Roy Prescott.

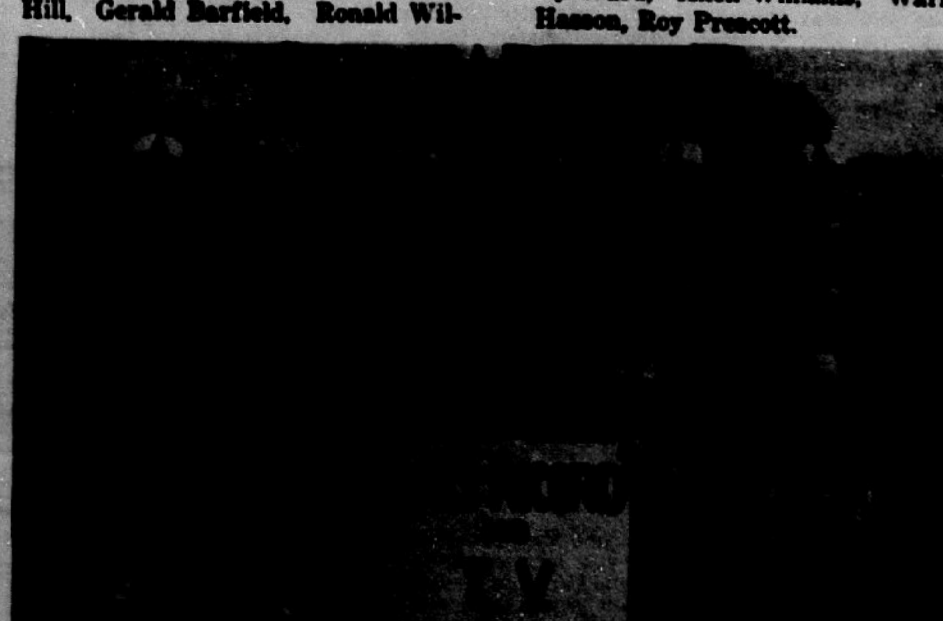

THE CARDINALS, sponsored by Lane's Record & TV, and coached by Buddy McKenzie are: David Weeks, John Ferguson, Craig Landress, James D. Lanier, Butch Parkin, Michael Evans, Timmy Massey, Jimmy Elder, Bill Murphy, Buddy Gorden, Bradley Beumel, Vic Mickunas, Jim Clark.



Motor Tune-Up
Save Starting $6 6 cyl. (Parts Extra) 8 cyl.—add $2
We will tune up your engine and adjust electrical system for smooth economical performance. (Most U.S. Cars)
BORDER'S
Pure Oil
Service Station
200 W. Main - GL 3 4154
Top Value Stamps

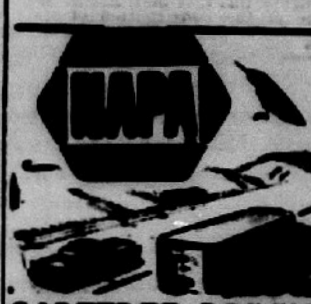

CAREFREE DRIVING
starts with
NAPA PARTS
If you drive a car for pleasure, or a truck for business, look for the NAPA Seal on Parts used by your service-repair shop BEFORE trouble starts. NAPA Parts keep vehicles of all makes, models and ages running smoothly. Parts that bear the NAPA Seal are of such excellence that you'll only find them where there's a trained mechanic competent to use them. Assure the success of your trip. Stop and check at the NAPA repair specialist today!
POCK
AUTO PARTS
GL 3-3191
126 W. Main St.
Avon Park

Zebco
$25,000
Sportstakes!
Win Dreamer Camper on Ford Pickup with Glove Compartment Full of Cash*



Stop at our Sporting Goods Department to enter. No purchase required. Closes June 30, 1967
*$2500
Leon's Sporting Goods

Sermonette

REV. HERBERT D. GRAETZ
Union Congregational Church

THE DARK SIDE OF LIFE

"My God, my God, why . . . ?" St. Mark 15:34.

These words, of course, are from the Cross. They came out of the darkness, the pain and the anguish of Calvary. The mocking, jeering crowd, the loneliness of desertion, the excruciating pain added up to what must have seemed total rejection.

"Why?"

"My God, my God, why?" This cry is most difficult to explain and yet we feel that Jesus was very close to the suffering hearts of people, when he uttered it.

One stands aghast at the great amount of evil in the world both in nature and in man himself.

If we turn to nature, we see all kinds of major disasters,—earthquakes, tornados, hurricanes, volcanos and floods reeking havoc, causing great loss of property and life.

We think of the fearful struggle in the development of animate life on the earth. We get the picture of parasites, insects, beasts with claws and beaks preying on each other. Then there are the deadly enemies of the human organisms, virus and cancer cells. It all adds up to a dark picture.

When we turn to man himself, we are well aware of man's inhumanity to man. The terror, brutality and horror of war. The wickedness that fills our newspapers with stories of crimes of varying magnitudes.

All of these things convince us that there is a dark side to this world.

The question that quickly comes to mind is this: how can one account for the evil in the world if, as St. John says, "God is love"? 4:8. We don't know the complete answer to that question so we shall be satisfied if we can throw only a little light upon the problem.

First let us make a simple statement to the effect that we believe that there is more of goodness in the world than evil.

"Now at 60 what I see
Although the world is worse by far,
Stops my heart with ecstasy,
God, the wonders that there are!"

Zoroastrianism, an Oriental religion, seeks the explanation of our problem in two deities, a God of light and a God of darkness. Judaism and Christianity both teach that we find the power of evil in Satan who is the adversary of both God and man. However understood, we must admit that there is a power of evil in this world. This power of evil was not simply speculative in the thinking of Jesus, it was real. He confronted it. He won victory after victory over it. And, finally, in the upper room at Jerusalem, he said: "In the world ye shall have tribulation, but be of good cheer; I have overcome the world." St. John 16:33.

How shall we confront evil? First let us see it in the light of what we know of God and man.

We recognize the fact that the world is one of order, We don't break natural laws, those who try it usually end up being broken by them. Early man trembled in face of the fury of earthquakes, storms and floods. Over the centuries man has learned to cope with these natural disasters. He knows now that they come about through the operation of the laws of nature. He builds his structures to withstand their force and guards his life against them. He also uses the same laws to bring off magnificent scientific achievements both in the air and on the ground. One of the most spectacular of these being the flinging of a capsule through space to photograph, at close range, the surface of the moon and send the pictures back.

Man is also waging a magnificent fight against disease. He has found some answers and will find more. The era of his greatest discoveries is in the future.

The resistance he has experienced has sharpened his faculties and enabled him, through courageous struggle to become more and more the master of his environment. Some have said that "this is the best of all possible worlds for the development of the mental and spiritual powers of man."

Man can control nature far better than he can control himself. It has been a long and costly struggle since the first man-like creature appeared on the earth to man as he is today. In this struggle the key word has been FREEDOM. Freedom to choose. God endowed him with infinite possibilities. So often his choices have been wrong and he has had to start over again. Gibbon said: "the crimes, follies and misfortunes of mankind" have come from ignorant and wicked abuse of free will and yet "no life of reason or affection of moral and religious attainment would have developed without freedom."

In the long history of man, Jesus finally comes on the scene. We can say with assurance: "There stands Jesus, God's picture for us of what a man can and ought to be!" And there is no doubt but that his will operative in man's freedom is the world's best hope. Here is the Light for our darkness. "I am come," he said, "a light into the world, that whosoever believeth on me should not abide in darkness." St. John 12:46.

Jesus' coming was indeed the dawn of a new day for man, with light to dissipate his darkness. We shall treat this great truth in our sermonette for next week.

Avon Park Lakes News

By Cynthia T. Calvert — Phone GL 3-6010

Mr. and Mrs. Rollie King from Hazelton, Ind., were the guests of Mr. and Mrs. E. J. Rice last Thursday and Friday.

Mr. and Mrs. Walter Meyer enjoyed fishing on the west coast at Ruskin last Wednesday.

Mrs. Max O'Neel and Mrs. Zetta O'Neel enjoyed a trip to Cypress Gardens and The Singing Tower last Tuesday.

C. M. Peterson from Fulton, Ill., recently purchased the Clarence Spencer home and will make it his home.

Mrs. Frank Alley returned Saturday from a four day visit with her son in Lake Wales.

Mr. and Mrs. Edward Edwards were visitors in Wauchula, Bradenton and Anna Maria Beach Island last Thursday. On Friday they were business visitors in Lakeland.

Mrs. George Hurst and Mrs. David Waldron were hostesses for the regular Tuesday night card party, and served refreshments to the players.

Miss Mildred Spencer arrived last Wednesday from Palm Beach to visit her parents, Mr. and Mrs. Earl Spencer. She attended the National Camp Seminar where she received the highest award given by the Cornell Aeronautical Science Laboratories Inc., for medical science writing. This is the third time in four years that she had won the prize. They all drove to St. Petersburg to visit Mrs. Kenneth Knapp on Saturday. Miss Spencer left for her home in Buffalo, N. J. by plane from Tampa on Sunday. Mr. and Mrs. Spencer returned to their home on Tuesday.

Twenty-two members and two guests enjoyed the salad bar luncheon at the club house last Thursday, followed by the regular monthly meeting of the Woman's Group. Mrs. Albert Richie and Mrs. Maude Bedard were hostesses for the luncheon.

Mr. and Mrs. John Bengel returned home Wednesday from a three day trip to Indian Rocks Beach, visiting her sister and brother-in-law, Mr. and Mrs. John Christie.

Mr. and Mrs. Robert E. Farrington from Flint, Michigan were Sunday visitors at the home of Mr. and Mrs. W. L. Ackerson.

Mr. and Mrs. Eugene Cottrell from Milwaukee, Wis., have recently purchased the Mays home on Southhampton Road and have moved into it. Mrs. Peggy Collie from Milwaukee arrived recently to spend several weeks with her sister and brother-in-law.

The regular monthly potluck dinner will be held at the club house on Apr. 20 at 6 P.M. A program will be given by Dr. Donald Hartwell on "Poisonous Plants" following the dinner.

Mr. and Mrs. Theodore Koch from Oak Ridge, N. J., arrived Wednesday to spend several weeks at the Lakes with her sister and brother-in-law, Mr. and Mrs. Edwin Guenzel.

Mr. and Mrs. E. J. Rice were dinner guests of Mr. and Mrs. Harold Faulkner last Thursday.

Mrs. Conrad Moehlman from Buffalo, N. Y., arrived last Friday to spend a short time at the Lakes.

Mr. and Mrs. John Cook from Milwaukee, Wis., arrived last Sunday to spend several days as the guests of Mr. and Mrs. Harold Magill on Lake Chilton.

Mr. and Mrs. William Robbins enjoyed a three day campout at the KOA Camp grounds ear Haines City with the Highlands Family Campers Association, last week.

Our congratulations to Mrs. Gerard Liggiero who celebrated her birthday Apr. 8.

Mr. and Mrs. George Haughee returned Monday from Ocala where they had spent the winter months, while Mrs. Maurice Barnard and Mr. and Mrs. Roscoe Hunt occupied their home at the Lakes.

Mr. and Mrs. Edward Strebe from Buffalo, N. Y. arrived Thursday to spend a short time at their home on the Lakes.

Mr. and Mrs. Max McGuinness and his brother Andrew, from Long Island, N. Y., were Thursday and Friday guests of Mr. and Mrs. Gerard Liggiero.

Mr. and Mrs. Walter Beach, Mrs. Conrad Moehlman and Mr. and Mrs. Clarence Spencer were dinner guests of Mr. and Mrs. Earl Spencer last Friday.

Mrs. Eugene Dettinger received word last Saturday that her mother fell and injured herself and is in the hospital again. She is Mrs. Nina Franklin, Westfield Memorial Hospital, Westfield, N. Y. We all wish her a speedy recovery.

Mr. and Mrs. John Bengel returned from a three day camping trip and meeting of the Highlands Family Campers Club held at Paradise Island.

Mr. and Mrs. W. Bennett from New Brighton, Pa., and friends of Mr. and Mrs. Hampton Grant, were callers last Saturday at the home of Mr. and Mrs. W. T. Haines.

Mr. and Mrs. Noel Parks from Kansas City, Mo., were visitors last Monday at the home of Mrs. Jean Hailey. They are touring the state. Mrs. Parks was a supervisor in the accounting department and worked with Mrs. Bailey.

Mr. and Mrs. George Hurst received recently that their son SP4 George Ross Hurst who is stationed in Germany recently visited in Innsbruck, Austria.

Mr. and Mrs. Edwin Guenzel, Mr. and Mrs. Theodore Koch and Mr. and Mrs. John Bengel have returned from a three day fishing trip to the west coast.

Mr. and Mrs. Ernest Pontius of Peoria, Ill., left Saturday after spending four days with Mr. and Mrs. Paul E. Bennett. While here they enjoyed the Central attractions as well as a trip to the Indian Reservations and a boat trip through the Everglades. Mrs. Pontius is a cousin of Mr. Bennett.

Recent visitors at the home of Mr. and Mrs. Clarence Bue were Mr. and Mrs. James Dudman of Winnepeg, Manitoba, Canada and Mr. and Mrs. Clyde Johnson from Pleasantville, Pa. Both Couples are wintering in St. Petersburg.

Mr. and Mrs. Marshall Knox from Rochester, N. Y., and Mr. and Mrs. George Cone from Sun Ray were recent callers on Mr. and Mrs. Walter Beach.

Mr. and Mrs. Carlyle Pio and Mr. and Mrs. Jeff Neuenschwander from Ft. Wayne, Ind., were Wednesday visitors at the home of Mr. and Mrs. Paul E. Bennett. The Pios own lots in Lake Chilton.

Mr. and Mrs. Clarence Bue were Sunday visitors in Eustis where they visited Mrs. Bue's sister and nephew, Mrs. Lee and Robert Poor.

Mr. and Mrs. Robert Clark from Orlando were Sunday visitors at the home of her parents, Mr. and Mrs. Albert Richie.

Mr. and Mrs. Walter Fry from Clearwater and Mrs. Josie Daum from Pittsburg, Pa., were recent visitors at the home of Mr. and Mrs. Joseph J. Lynch.

Mr. and Mrs. Elmer Owen left last week for their home in Cambridge, Pa., after spending six weeks with Mrs. Laura Hanford.

Mr. and Mrs. Herman Newman from Hollywood and Mr. and Mrs. Louis Marx from Lake Carmel, N. J were recent visitors at the home of Mr. and Mrs. Victor Garay. Mr. and Mrs. Marx have been touring Florida and were returning home.

Mr. and Mrs. Robert Dickerson from Manitowish Waters, Wis., were recent callers on Mr. and Mrs. Walter Meyer.

Jim Ryberg of Bloomington, Ill., left last week after spending a week with the Merrills. He is their nephew and recently graduated from Illinois State University, and now teaching at Harvard, Ill.

Mr. and Mrs. Paul J. Calvert, Mrs. Maude Bedard and Miss Gertrude Desauttels were business visitors in Lakeland last Wednesday.

Mr. and Mrs. Paul J. Bennett were recent visitors at the home of Miss Dorothy Winter and Miss Eloise Baughn in Ft. Lauderdale. While there they also visited Mr. and Mrs. M. M. Johnson who are vacationing on Hendricks Isle.

Dr. and Mrs. J. W. Barnes visited her cousins Mr. and Mrs. John Graf and Mr. and Mrs. Leonard Dwinell in Largo last week.

Mr. and Mrs. William Robbins have returned from a three day trip to Florence, S.C.

Mr. and Mrs. Craig Reinheimer from Bellville, Ill., have returned home after spending two weeks as the guests of his sister and brother-in-law, Mr. and Mrs. Elmer Hurst.

Mrs. Don Jameson spent a few days in St. Petersburg visiting her friends, Mr. and Mrs. E. J. McConnell from Pittman, Ohio, her former home town. She called on Mr. and Mrs. Robert Murdick, former residents of the Lakes, while there.

Mr. and Mrs. Richard E. Wicker, daughter Laura and two sons, William and Richard E. from East Norwich, L. I., N. Y., have returned home after spending four days at the Lakes with his parents, Mr. and Mrs. Angus Wicker.

Mrs. Osia Sellers and Mrs. Ann Carmichael spent a few days recently at Satellite Beach visiting at the home of Mr. and Mrs. E. E. Mattoon. Mrs. Mattoon is the daughter of Mrs. Carmichael.

Mr. and Mrs. Herbert Slocum, Mr. and Mrs. William Constantine, Mrs. Jean Bailey and Mrs. George Burroughs attended the luncheon given by the Sunshine Life Member Club of the Telephone Pioneers at Winter Haven recently.

Mr. and Mrs. Robert McCallum were overnight guests of Mr. and Mrs. John Cameron at Tarpon Springs last week, and attended a picnic given by many of their friends.

Mr. and Mrs. Robert Atkins from Grand Rapids, Mich., left last week after spending four days at the Lakes as the guests of Mr. and Mrs. Charles Balding. Mr. Atkins is the nephew of Mr. Balding.

Mr. and Mrs. Charles Hopper and Mr. and Mrs. Walter Niersthelmer from Miami were recent visitors at the home of Mr. and Mrs. Ed Tryon.

Mr. and Mrs. Carl Sine from Naples were overnight guests of Mrs. Laura Hanford last Monday.

Mr. and Mrs. Charles Keys visited in Tampa and Lutz last week.

Mr. and Mrs. Mark Kirchmaier and Mr. and Mrs. A. J. Kutz from Rochest, N. Y., spent a week at the Lakes and visited with their friends, Mr. and Mrs. Walter Beach.

Colonel and Mrs. Bruce Riley and children from Cocoa Beach spent two days recently with her parents, Mr. and Mrs. Charles Balding.

Mr. and Mrs. E. W. Powers of Chicago, Ill., who have been wintering at Redington Beach, spent two days last week with her sister and brother-in-law, Mr. and Mrs. Albert Schutt, before returning to thir home.

Mr. and Mrs. George R. Couch and son George Allen are spending the week at the Couch guest house on Verona Road. They live in Gibsonburg, Ohio and on their way to the Lakes they stopped in Atlanta, Ga., to visit his brother William S. Couch and family.

Mr. Robert Schutt and family from Clearwater were Sunday dinner guests of Mr. and Mrs. Albert Schutt.

Mr. and Mrs. Clarence Bue entertained last Saturday night at a cookout for a few friends.

Dr. and Mrs. Herbert Jahnke from Seminole, Mr. and Mrs. Peter Urlebeke from Largo, and Mr. and Mrs. E. W. Powers were dinner guests last Tuesday of Mr. and Mrs. Albert Schutt.

Nazarene Church Women Coffee

Mrs. M. S. Corwin of Avon Park Lakes held a morning coffee, Tuesday Apr. 4 at 9 A.M. as a farewell to their winter visitors who will soon leave for the north.



DON HASSFURDER, superintendent of A.P.C.I. was named outstanding man citizen of the year at the annual Chamber of Commerce banquet, receives his award from George Haynie. — (Sun Photo)



MRS. OPHELIA RHIMER receives award from George Haynie at Chamber of Commerce banquet for woman's most outstanding citizen, of the year. — (Sun Photo)

At The Churches

First Methodist Church
Rev. Addison G. Hardee, Minister
Regular Church Schedule
SUNDAY:
Early Morning Service — 8:00 A.M.
Church School — 9:45 A.M.
Worship Service — 10:55 A.M.
(Nursery conducted during both the Church School and Worship Service)
Methodist Youth Fellowship — 6:00 to 7:15
WEDNESDAY:
Mid-week Prayer and Bible Study — 7:00 P.M.
First Tuesday of the month— Regular Meeting of the Woman's Society of Christian Service 9:30 A.M.

Church of Christ
200 South Forest Avenue
Sunday Services:
Bible Study — 10:00 A.M.
Morning Worship — 11:00 A.M.
Evening Worship — 7:00 P.M.
Wednesday:
Bible Study — 7:00 P.M.
510 Tulane Circle

Church of God
105 N. Florida Avenue
REV. [illegible], Pastor
Sunday School — 9:45 A.M.
Morning Worship — 11:00 A.M.
Evening Worship — 7:00 P.M.
Family Night, Wednesday — 7:30 P.M.

Our Lady of Grace Catholic Church
Rev. Armand Gregoire
E. Main St. — Ph. GL 3-4797
Daily Mass — 8:00 A.M.
Sunday Masses — 8:30 and 10:00 A.M.
Confessions Saturday: 4:30 to 5:00 P.M. 7:00 to 7:30 P.M.
Religious Instruction: GRADERS: Friday after their afternoon classes. High school students: Wednesday at 7:30 P.M.

Walker Memorial Seventh-day Adventist Church
Across lake from hospital
Robert H. Kerr, Pastor
Phone GL 3-4890
SATURDAY:
Sabbath School — 9:30 A.M.
Worship Hour — 11:00 A.M.
Vespers — Thirty minutes from sunset
WEDNESDAY:
Prayer and Bible Study — 7:30 P.M.
FRIDAY:
Youth Service (YPMV) — 7:30 P.M.

First Christian Church
(Independent)
1011 Walnut Street
Stanley Johnson, Minister
Bible School — 10:00 A.M.
Church Service — 11:00 A.M.
Youth Meeting — 6:30 P.M.
Evening Service — 7:30 P.M.

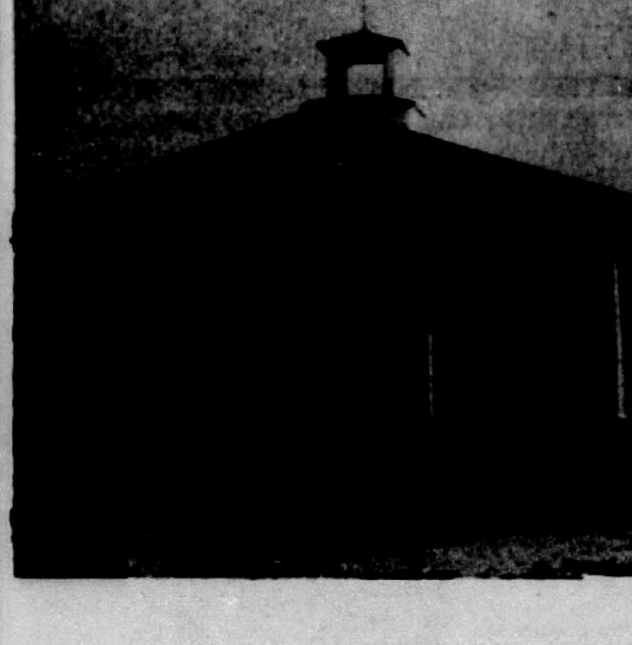

Christian Science Society
Corner Avon Blvd. and Highlands Ave.
Avon Park Lakes
Sunday Services — 11:00 A.M.
First Wednesday — 8:00 P.M.
Sunday School — 11:00 A.M.
Reading Room, Friday - 1:30 - 3:00 P.M.
ALL ARE WELCOME

Episcopal Church of The Redeemer
Verona and Pleasant Streets
Rev. John L. Knapp
SUNDAYS
Holy Eucharist — 7:30 A.M.
Family Service and Church School — 9:30 A.M.
Morning Service and Sermon — 11:00 A.M.
Episcopal Young Churchmen — 5:00 P.M.
WEDNESDAYS
Holy Eucharist and Special Prayer — 9:00 A.M.

Church of the Nazarene
James Lighty, Pastor
Sunday School — 9:45 A.M.
Morning Worship — 11:00 A.M.
Youth Services — 6:30 P.M.
Evening Service — 7:00 P.M.
Mid-week Service, Wed. — 7:00 P.M.

Resurrection Lutheran Church
Lutheran Church In America
Corner Main St. and Highlands Ave.
Rev. Rudolf Nilsen, Pastor — GL 3-3661
900 E. Canfield St.
Divine Services — 9:00 A.M.
Sunday School — 10:15 A.M.
Visitors Always Welcome

First Presbyterian Church - Avon Park
Rev. Marshall Wilson
Sunday School — 10:00 A.M.
Church — 11:00 A.M.
Now In New Sanctuary
North Side of Lake Verona

First Baptist Church
N. Lake and Church Street
Aden D. Childress, Pastor
Otis C. Strickler, Min. Music-Education
Sunday School — 9:45 A.M.
Morning Worship — 11:00 A.M.
Training Union — 6:30 P.M.
Early Morning Service — 8:30 A.M.
Mid-week Service, Wed. — 7:45 P.M.
Nursery Open At All Services

Union Congregational Church
Herbert D. Graetz, Minister
Sunday School — 9:45 A.M.
Morning Worship — 11:00 A.M.
Junior Youth Fellowship — 6:30 P.M.
Senior Youth Fellowship — 6:30 P.M.
Nursery for small children at Sunday School and Church Services

Faith Lutheran Church
1000 N. Lakeview Drive
Sebring, Florida
Rev. Ed Weber, vacancy pastor
Sunday School and Bible Class — 8:45 A.M.
Morning Worship — 10:00 A.M.
This church sponsors The Lutheran Hour and the TV program "This Is The Life."

Fellowship Baptist Church
N. Summit and Pleasant Street
Avon Park, Florida
Rev. Harrison Crews, Pastor
Sunday School — 9:45 A.M.
Morning Worship — 11:00 A.M.
Training Union — 6:30 P.M.
Evening Worship — 7:30 P.M.
Mid-week Prayer Service Wednesday, 7:30 P.M.
Christ Is The Answer

First Assembly of God
112 South Central Ave.
E. B. Boykin, Pastor
Sunday School — 10:00 A.M.
Morning Worship — 11:00 A.M.
Young People (Christ Ambassadors) — 6:00 P.M.
Evangelistic Service — 7:00 P.M.
Wednesday Mid-week Prayer and Bible Study — 7:30 P.M.
Thursday, Womens Missionary Council — 2:00 P.M.

Florida Avenue Baptist Church
Lester Miller, Pastor
Phone GL 3-4057
Sunday School — 9:45 A.M.
Morning Worship — 11:00 A.M.
Training Union — 6:30 P.M.
Evening Worship — 7:30 P.M.
Mid-week Prayer Service — 7:30 P.M.
Nursery Open At All Services

These Religious Messages and Church Announcements, brought to you by the Following:
LOYAL CITIZENS and BUSINESSES . . . . All Interested in a BETTER COMMUNITY & CHURCHES

★ ★ ★ ★ ★ ★ ★ ★ ★

Virginia's Beauty Salon — Food Fair Shopping Center, 1400 W. Main — GL 3-5006
Park Pharmacy, Inc. — J. Carson Bates & Staff
Mode O'Day Dress Shop — Mr. and Mrs. H. D. Cadow
Capell & Son Gulf Station — And Employees
Avon Park Sun — Employees
Coker Fuel Inc. — H. G. Coker & Staff
Bagwell Lumber Co. — T. W. Bagwell & Employees
Starling's City Market — Groceries & Meats
Wells Motor Company — Ray Wells & Employees
Green's Surplus Store — R. H. Green & Employees
Touchton Drugs — R. G. Touchton & Staff
Smith Upholstery & Trim Shop — Mr. and Mrs. L. C. Smith
Polk Auto Parts, Inc. — 120 West Main Street
Hood's Dairy, Inc. — John H. Hood & Employees
Avon Park Motor Co. — C. H. Lanier and Vernon Lanier and Employees
Southernaire Motel — Mr. and Mrs. Ray D. Taylor
I. H. Ford Motor Co. — Mr. I. H. Ford — Mr. Donald Ford and Employees

MEMBER
OF
AUDIT BUREAU
CIRCULATIONS

AVON PARK SUN

Home of The South Florida Junior College

WEATHER REPORT
BY J. WILEY COTHRAN

	Max	Min	Rain
April 12	92	48	—
April 13	90	42	—
April 14	89	46	—
April 15	91	53	—
April 16	92	61	—
April 17	92	61	—
April 18	94	61	—

VOLUME XLIII — NUMBER 25 — AVON PARK, FLORIDA 33825 — THURSDAY, APRIL 20, 1967 — GL 3-4351 — GL 3-4355 — 10c PER COPY



Pictured above is the Avon Park Red Devils 1967 baseball team. Front row — Billy Richards, Denny Montsdeoca, Steve Walker, John Elder and Happy Rewis. Second row — Carl Barnes, Sam Jones, Robert Sizemore, Larry LaFlam, Bill Jackson and Dean Lemle. Third row — Mike Vanderbilt, Emmitt Money, Gary Neal, Joe Strickler, Bill Knapp and Coach Ralph Hill. — (Sun Photo)

Devils In Sub-regional Tournament Tonight

Avon Park Red Devils baseball team meet Turkey Creek here Thursday night in the start of the sub-regional tournament. The first game starting at 7 P.M. has Frostproof going against Sarasota Cardinal Mooney.

Winners of these games then meet here Friday night.

The Avon Park Red Devils finished out their regular season of baseball last Saturday here at Head Field with an 11-1 win in five innings over Frostproof after going 11 innings in Sarasota Friday afternoon and evening before stopping with the score tied 2-2.

Coach Hill says the 2-2 tie will stand in the records due to the fact that there is no available date to play off the stand-off and the game does not count in Class B Group competition for or against the Red Devils. The game was halted at 7:20 P.M. because other teams were waiting to use the field.

The tie and the win gave the Red Devils a final season record of 10-2-1 in over-all play and a 9-2 mark in group play.

Hoppy Rewis went the full eleven innings against Sarasota giving up only four hits to the Class AA school. The Red Devils scored in the top of the first inning when Denny Montsdeoca walked, was sacrificed to second by John Elder, and was driven home by Dean Lemler's single.

In the bottom of the third Sarasota tied it up when Schlosser tripled and Choquette singled him home.

The Red Devils went ahead again in the top of the fourth. Joe Strickler singled and moved around on Hoppy Rewis's single that followed. The big Devil firstsacker came home on a passed ball to score.

Sarasota came back in the bottom of the sixth and scored when relief pitcher D. Bewley walked, stole second, went to third on a Devil throwing error, and came home on a passed ball.

Neither team could get another run over and the game was called at the end of 11 full innings.

Last Saturday night Emmitt Money held the Frostproof Bulldogs to one run and four hits as the Red Devils teed off on pitcher Larry Byrd for ten hits and eleven runs in five innings.

The Ace Devil hurler struck out 12 batters in the five innings as he posted his sixth win of the season against one defeat.

Secondbaseman Denny Montsdeoca and catcher Dean Lemler each had two singles for Avon Park and Larry LaFlam, Steve Walker, Bill Jackson, Hoppy Rewis, Billy Richards, and Robert Sizemore had a single each for the winning Devils.

Frostproof scored its run on three consecutive singles off Money in the first inning before the lanky righthander settled down to seal off the Bulldogs who were fighting for second seeding in the group tourney. The Bulldogs lost only two games this season—both to Avon Park—and are seeded third in the sub-group meet which starts tonight here at Head Field.

Avon Park's "B" squad baseball team finished out the 1967 season last Saturday night with a 7-0 shut-out over Lake Placid on the Dragons home field. Last Friday afternoon Winter Haven handed the Devil "bees" a 2-0 loss in Winter Haven so the local squad set a 9-4 record for the season with losses to Wauchula, Sebring, and two to Winter Haven.

In the 2-0 loss to Winter Haven, Clark Jackson pitched a two hitter while the Avon Park batters got three singles.

Donald Sizemore, Glen Sizemore, and Dennis Hart hit safely for the Devil junior varsity.

Saturday night Donald Sizemore struck out 16 batters and gave up only one hit as the Avon Park team took the 7-0 final win of the season. Clark

(Continued on page 2)

April 30 Sees End of Seaboard Streamliners Into Avon Park

Beginning April 30 Avon Park will no longer be a scheduled stop for the Seaboard Airlines Railroad streamliners Silver Meteor and Silver Star.

A protest has been filed with the Florida Public Utilities Commission by Avon Park City officials and the Chamber of Commerce.

Officials here say that the railroad's move was arbitrary and that the FPUC action was contrary to an agreement of 1962.

Text of the Chamber's telegram to the FPUC follows:

William T. Mayo, Chairman, Florida Public Utilities Commission, Tallahassee

We hereby enter a protest of recent action of Seaboard Air-line Rail Road and Florida Public Service Commission in removing Avon Park from conditional stops of Silver Meteor and Silver Star. This action is not satisfactory to local businesses and industry, state institutions; church camps, boarding prep schools and surrounding towns of Wauchula, Frostproof, Babson Park and others. The action of SAL is also contrary to commitment made by SAL to Avon Park Chamber of Commerce by letter dated December 10, 1962, stating that we would be advised before any future changes were made with respect to stoping these trains. The commission order was not in accordance with Regulation 310-3.52 which requires 10 days posted notice in advance of an application for authority to discontinue or reduce services.

Other South Florida stops that will be discontinued are at Lake Wales, Indiantown and Lake worth.

After that date passengers wishing to board these through passenger trains can board at Sebring, Winter Haven or West Palm Beach.

Local travelers will continue to be served by conditional stops of the daytime Seaboard's Sunland and the evening Palmdale — both with connections to the North from Jacksonville.

These schedule changes follow close on the heels of last week's court approved merger of the Seaboard Airline Railroad and the Atlantic Coast Line. ACL had discontinued passenger service into Avon Park in 1962 but has continued to make regular freight runs.

Seaboard's announced changes have been approved by the Florida Public Service Commission.

Seaboard said that these local stops have been eliminated to improve the "through service" characteristics of the two streamliners. Seaboard, who has been a promoter of northern tourism, said that the long distance traveler expects a minimum of intermediate stops. Spokesmen said that the Silver Star and the Silver Meteor have been making more stops in Florida than in the entire trip from Washington to Florida.

The two New York-Miami streamliners are 18-car trains that have a capacity of 500 passengers.



NATHAN PEACOCK

Nathan Peacock Killed In Vietnam

Staff Sgt. Nathan E. Peacock Jr., 23, a seven-year service veteran, was killed in action April 8 in Vietnam, according to word received by his parents.

He was the son of Mr. and Mrs. Nathan E. Peacock Sr., 300 E. Cornell. Sgt. Peacock's widow, Paulette lives in Highlands City.

Born in Elba, Ala., Sgt. Peacock was a graduate of Lakeview High School in Winter Garden. His family moved to Avon Park in 1961.

Besides his parents and his widow, survivors include two children, Carl and Jane in Belville; three sisters, Mrs. Lonnie Faye Odell, Highlands City, Mrs. Sara Frances Minton and Mary Jane Peacock, Avon Park.

Funeral services were held Apr. 18, 3:30 P.M. in the First Assembly of God Church, with Rev. E. B. Baykin officiating.

Full Military honors were presented at the graveside.

Interment in Bougainvillea Cemetery. Scot-Stephenson-Smith Funeral Home in charge of arrangements.

Clean-Up Campaign Set For May

The Avon Park Chamber of Commerce, along with the Ministerial Interdenominational Alliance, are sponsoring a Clean-up Campaign, beginning May 1, 1967, in the City of Avon Park, Florida, and vicinity.

All citizens, landlords, and property owners are asked to clean up cans, bottles and trash on property and clean off vacant lots, junk cars, refrigerators, stoves, and any other unsightly objects. We ask your help in this undertaking.

Mayor DeLaney has promised 100% cooperation and will send trucks for scheduled pick-up.

(Signed)
E. A. DeLaney
Mayor

Republicans Call Caucus Aimed At Legislative Acts

Col. W. J. Atkinson, chairman of the Highlands County Republican Executive Committee, has announced a legislative hearing for Saturday morning at 9:30 in the courthouse assembly room.

Representative Jim K. Tillman will be present to hear recommendations for local legislation.

Atkinson expects city officials from Avon Park, Sebring, and Lake Placid, and county commissioners to be present.

Among other things expected to be discussed will be the number of Republicans serving on the election board.

Edward Cannon Memorial Fund Total $190

Donations to the Edward E. Cannon memorial fund totaled $190. This figure was announced Tuesday by High School principal Guy Garrett.

U. S. Marine PFC Cannon was the first Avon Park resident killed in Viet Nam.

The money will be held in trust for Cannon's younger brother, Mickey Planeta, for the furtherance of his education.

Persons wishing to add to the memorial fund may address contributions to the Edward Cannon Memorial Fund, in care of Avon Citrus Bank, Avon Park.

Highands County Property Owners' Association Oppose School Bond

At a meeting of the Board of Directors of the Highlands County Property Owners' Association on Apr. 17, 1967, the findings of an independent study, by a Certified Public Accountant, of the Florida State Department of Education's Survey were examined. This survey is the basis for the school board's recommendation for the sale of $3,150,000. bond issue to help finance school construction in Highlands County.

After careful consideration of the findings, the Association went on record as opposing the passage of the bond issue on Apr. 25. It was felt that the county's economy cannot at the present time support the added burden of of financing the proposed facilities based entirely on an additional ad valorem tax which represents an increase in the portion of each property owner's taxes used for school purposes of 20.3 percent.

The association pledged its help to the school board to find other means than the ad valorem tax to raise the necessary funds.



Pictured above is the new $215,000 National Guard Armory that is proposed for Avon Park on South US 27.

Chamber Notice

The Chamber of Commerce Board of Directors will have a breakfast meeting Apr. 20, Thursday at 7 A.M.

The meeting is set for Gatlin's Restaurant.

GOP Ask Board For More Poll Workers

Republican control of election personnel will have to await a shift in party registration, the Highlands County commissioners ruled Tuesday. Hot words flew at the commission meeting when Col. W. J. Atkinson, chairman of the Highlands County Republican Executive Committee, presented the request "that henceforth, in the appointment of members to election boards (poll workers) that the majority of such members appointed be regularly registered Republicans . . ."

The written request pointed out that "between 40 and 50 per cent of the voters registered as Democrats actually vote the Republican ticket consistently." In support of this contention the request cites Republican majorities in each Presidential election since 1952, in the 1966 gubernatorial election and in the recent Legislative contests.

Commissioner Cecil Skipper challenged the appropriateness of use of figures from Presidential elections. "If you are going to do this," Skipper said, "take the whole picture. You have taken only the head of the ticket. It is no more important than the bottom."

Commission Chairman Carl McIntyre sought to delay action by suggesting that the Republican request "would be considered," but Col. Atkinson pressed for a decision immediately.

Skipper responded by moving that in the next election, "We have the same percentage of Democratic and Republican workers as there are registered voters for each party in Highlands County."

Republicans in the audience denounced this as discriminatory. Col. Atkinson said, "I can cite incidents where the people have been refused the right to register as they wish."

Commissioners Earl Crutchfield and Jose Whitaker attempted to calm the angry Atkinson. Crutchfield said, "If people have been refused the right to register as they wish, they have of course been wronged, but you have plenty of time before the next election to get all the Republicans re-registered."

"It would really be better for you," Whitaker claimed. "Then you would know who the Republicans are."

The Republicans present did not agree with such ideas and re-heated the argument when Col. Atkinson said, "I think all of you commissioners are Republican at heart but you're Democrats because your pappies before you were."

This brought a swift and angry denial from Skipper who declared, "My father was a registered Republican. Don't tell me what my politics are, and I call for a vote on this question."

The commissioners voted unanimously to adopt the resolution tieing the poll workers politics to registration.

McIntyre observed, "We had 23 Republicans and 83 Democrats working at the last election. That's a percentage and that's good enough for me."

Suggests County Sell

When a group of residents of the Avon Park Lakes area presented a request that they be allowed to lease a county-owned building, Commissioner Whitaker suggested that the county investigate the possibility of selling some of its holdings.

The Avon Park Lakes residents propose to operate an information center at the county-owned building on Highway 27, north of Walker Memorial Hospital.

County Attorney Hue Nunnallee had drawn lease which calls for $1 per year rent and the leasing group would assume responsibility for maintenance and insurance on the building.

"We have some little pieces of property scattered around the county, and if we could sell them and get these parcels back on the tax roll we could get in more money to pay the county's bills," Whitaker pointed out.

The board voted to lease to the Avon Park Lakes Association but with the understanding that the county is studying the possibilities of sale.

Other Business

In other business Tuesday the commissioners voted to approve vacation of the Lake Francis Estates plat. No lots had been sold in this subdivision owned by GTR Corp.

Agreed to meet with the Central and Southern Florida Flood Control Board to discuss repairs to an access road and levee which the flood control group alleges were damaged by county road and bridge crews.

Received a letter from Broward R. Williams, state treasurer and insurance commissioner, requesting that the county cooperate in Operation Safe Shoulder, a state-wide program to improve condition of highway shoulders.

Supplied to the Highlands County Farm Bureau a copy of the proposed county zoning law. The law, authored by Senator Jess Yarborough, has been introduced as proposed general legislation and, according to County Attorney Nunnallee "its chances for approval appear favorable." Nunnallee suggested the county delay introduction of a zoning law as special legislation pending the outcome on the general law.



WAYNE BASS — EARL GORDON

Bass and Gordon Attends Law Enforcement Academy

Two Avon Park policemen, Wayne Bass and Earl Gordon, pictured above, returned Saturday from Tallahassee where they attended the Florida Law Enforcement Academy course in "Crime Scene Investigation."

The course ran for five days, Apr. 9 to 14. Its objective was to provide training in the most recent developments in crime investigation. Both men said that they gained much new knowledge from the course and hoped that all of the Avon Park Police Department would eventually be able to take advantage of the instruction.

A highlight of the program was a series of simulated crime scenes which were investigated by Gordon and Bass. These were followed by moot trials, with investigating students being examined under courtroom tests as to procedures in collecting, preserving and identifying evidence found in the course of their investigation.

Instructors were included from Florida State College of Law and the Florida Sheriffs Bureau.

Both Patrolmen Bass and Gordon were wounded recently in a gun battle. A man and woman have been apprehended in San Diego and will be returned here for trial in that crime. Bass is not yet on full duty.

Patrolman Earl Gordon has been with the Department since Aug. of 1962. He lives at 710 W. Winifred with his wife, Janette, and five children.

Patrolman Wayne Bass lives on W. Palmetto with his wife, Gail, and two children.

Future of School Program To Be Decided at Polls

Eight hundred and thirty one (831) voters could decide Tuesday whether Highlands County is going to get some new school buildings.

To be decided is the fate of a $3.15 million bond issue which, according to the County School Board, is "desparetly needed" to build new facilities. Included in the plans would be a new high school for Avon Park.

The 831 voter figure is determined as follows: there are 8,160 freeholders in Highlands County. Of this number 3,320 re-registered for the special bond election. Of this number one-half (1660) must vote to make the election valid. Then of this number one-half (830 plus 1) can vote either yes or no.

The bonds would be paid for on a property assessment of $1.22 per $1,000 of assessed valuation—after Homestead Exemption. That is, if a person owns a house assessed at $10,000 he would be taxed only on $5,000. Or, 5 times $1.22 would be the amount the school bond could cost him—a total of $6.10 per year.

Two-thirds of Highlands County property owners are taxed at less than $10,000 evaluation.

Big property owners such as Consolidated Financial Corp., Minute Maid, Ben Hill Griffin and Florida Power Co., would be hit much harder.

Some freeholders feel that the County should look elsewhere for the money but George Douglass, County School Superintendent, says that, under existing state laws, there are no other sources of revenue available at this time.

President of the First National Bank of Sebring, Rex Bond, feels that this would be a favorable time to market the bonds. Some estimates are that they would sell for close to three percent. The bonds are tax exempt and are very attractive to the large investor.

The PTA and the Highlands County Education Association say that even 30 existing temporary class rooms are now overcrowded and some schools face disaccreditation.

Consulting architects say that the County could get more for their dollar now because building costs are going up at the rate of about six percent per year.

Voting will be at the usual precinct locations.

Ministerial Association Supports County School Bond Issue

The Avon Park Ministerial Association voted unanimously to support the Highlands County school bond issue for the sake of the children. The children should be everyone's first consideration. This is true in the case of our senior citizens as well as the fathers and mothers of the present generation. Child life has the greatest value of anything in the world today. Surely, there is nothing closer to the loving heart of God.

The present school facilities in Avon Park are so overcrowded that the Survey Committee that made a study of our school plants last March, for the State Board of Education, recommended that a new High School and a new Elementary School be built. We can understand this recommendation in lieu of the fact that whereas there were only [illegible] seniors in the graduating class of [illegible], the class of [illegible] will have [illegible]. This is due, of course, to a large increase in enrollment which makes new facilities imperative. At the present time portable class rooms have been forced into use. There is no doubt that if we continue this patch work method of forcing our children into temporary quarters, our schools will lose their accreditation. That would be a terrible blow to our youth.

The lack of adequate facilities for the education of the children of Avon Park will certainly keep industry from locating here and discourage families with children from moving in.

For the sake of our children, the future of our schools and the progress of our city we urge you to vote "yes" on the bond issue.

Rev. [illegible]
Rev. [illegible]
Rev. John [illegible]
For the Avon Park Ministerial Association

The Avon Park Sun

A John H. Perry Newspaper

Established 1919 At Avon Park, Florida

Published Every Thursday

Office 203 West Main Street

GL 3-4355 — Phones — GL 3-4351

Edward Carter — Publisher

Subscription — $4.00 Per Year In Advance

NATIONAL NEWSPAPER ASSOCIATION 1967

FLORIDA PRESS ASSOCIATION

Red Devils To Play

Jackson's double was the only extra base hit of the 10 that the Avon Park batters got.

Leading batters for the season for the Devil "B" squad were Donald Sizemore with a .375 average, Gene Landress at .372, Glen Sizemore with a .343, and Ricky Dick who hit at a .333 clip.

Donald Sizemore had a 6-2 mound record striking out 60 batters during the season. Jackson was 1-2 on the mound, Glen Sizemore was 1-0, and Mike Bagwell was also 1-0 as a pitcher.

The Avon Park Red Devils, with a 10-2-1 over-all regular season record, will host a sub-group baseball tourney here at Head Field starting tonight (Thursday) at 7 o'clock.

The Red Devils, seeded second in the Class B Group 6 tourney, will play Turkey Creek in the second game tonight which will start thirty minutes after the first game set to begin at 7 P.M. between Frostproof (seeded third) and Cardinal Mooney of Sarasota.

In the other sub-group first seeded Tampa Catholic will host at its school with Sebring (fourth seeded) taking on Zephryhills in the opening game tonight and Tampa Catholic playing Clearwater Central Catholic in the night-cap.

Tomorrow night (Friday) the finals of both sub-groups will be played starting at 7:30 P.M. and the sub-group winners will meet each other starting next Thursday, Apr. 27, in a best-of-three game play-off for the group 6 title.

The Red Devils finished in group competition with a 9-2 record behind Tampa Catholic which had a 16-3 record. Frostproof had an 8-2 mark and Sebring had a 7-2 record against all competition except Class AA schools which was set as the pre-season method of determining the tourney seeding.

Coach Ralph Hill's Red Devils are the defending Class B state champions and will go into the sub-group meet as definite favorites since they have defeated third-seeded Frostproof twice in regular season play.

Although the Devils have not been strong at the plate this season, young Denny Montsdeoca and Dean Lemler have been hitting at a .357 and a .333 clip. Montsdeoca has moved into the line-up as starting second baseman and has five hits for fourteen times at bat for his .357 average. He has played errorless ball on defense and has scored five runs. The sophomore infielder has struck out only once and has walked once from his lead-off batting position. He has two stolen bases to his credit.

Junior catcher Dean Lemler has 13 hits for 39 at bat and has scored 11 runs for the Devils. The big catcher has 7 stolen bases and has struck out only three times this year.

The Red Devils have been stingy this year in giving up runs. Their thirteen opponents have scored only 15 runs off the three Devil hurlers. Only two teams scored three runs on the Red Devils and they shut out five of the teams they played.

Emmitt Money and Hoppy Rewis, both seniors, have shared the pitching duties this year. Money has a 6-1 record and Rewis is 4-1-1 for the season. Money has hurled 56 1-3 innings giving up 5 runs, 15 hits and walking 21 batters while striking out 117. Rewis has tossed 34 1-3 frames allowing 9 runs, 16 hits, and walking 19 batters. He has fanned 48 at the plate. Bill Knapp has pitched 3 innings in relief. He gave up 1 run, 3 hits and walked 2 men while fanning 4.

Other seniors on the team are firstsacker Joe Strickler, reserve catcher Gary Neal, rightfielder Johnny Elder, and utility infielder Carl Barnes. Juniors on the squad along with Lemler and Knapp are Robert Sizemore who has moved in as a starter in left field and Sam Jones, a reserve centerfielder behind Bill Knapp.

The sophomores on the team are Montsdeoca, third-sacker Bill Jackson, second baseman Larry LaFlam, first baseman Mike Vanderbilt, and outfielders Billy Richards and Steve Walker.

Coach Hill has given all sixteen members of his team a chance to play this season as he shuffled them around trying to find some hitters. In spite of some mistakes while running the bases, the Devils have managed to come out on the winning side of every game except the 2-1 loss to Okeechobee, the 1-0 loss to Sebring at Firemans Field in an eight inning affair, and the 2-2 tie of the 11 inning game with Sarasota last Friday afternoon.

Red Devil fans are expected to turn out tonight to start the Devils off on a possible all-the-way trip to the state championship again this season.

Sun Ray News

The Ladies of the Sunshine Club wish to thank everyone for thier help and participation on the food sale. Everyone working together helped make it a real success.

Mr. and Mrs. Prescott Driver of Clearwater spent Monday and Tuesday with Mr. and Mrs. Clarence Cook of Raymond Av. The couples visited Bok Tower during their stay. The Cooks spent Thursday visiting with Mr. and Mrs. Lyle Monkton of Wauchula.

The Ladies Auxiliary of The Veterans of World War I held their monthly meeting Monday Apr. 10 at 2 P.M. Regular business was discussed at the meeting.

Visiting Mr. and Mrs. Luigi Rotundi on Wednesday night and Thursday was Mrs. Rotundi's sister and husband, Mr. and Mrs. Scott Bowling of Miami.

The Arthur Haltermans of Orlando visited with Mr. and Mrs. Charles Strader of Princeton Ave. last Monday.

Spending the next month with Mr. and Mrs. Neil Wullems is Mrs. Rosie Stephenier of Albuquerque, N. M. We certainly hope she enjoys her stay here.

Rev. Norman O. Edward, V. D. and wife of Brooklin, N.Y. and Ft. Ogden, visited with Mr. and Mrs. John Reoch enroute to Orlando on Saturday. Dr. Edwards is the administrator of Bethany Deaconess Hospital in Brooklyn.

Mr. and Mrs. Louis Smith were called to Sarasota early Saturday morning due to the death of a very dear friend Henry Ely of Akron, Ohio. Mr. Smith and Mr. Ely worked together at Goodyear Tire and Rubber Co. for more than 30 years.

Spending the weekend with Mr. and Mrs. Claud O. Bice of Princeton Ave was their daughter Mrs. Fay Haines and children Judy and Michael and Michael's wife Libby all of Jacksonville. A really enjoyable time was had by the group.
the Earl Ames of Princeton Avenue.

Visiting for 10 days with Mr. and Mrs. Louis Smith are Mr. and Mrs. W. R. Grahm of Medina Ohio. Mrs. Graham and Mrs. Smith are sisters.

Mrs. Jerry Mauldin and son Gerald visited her grandmother Mrs. W.M. Goff of Moultrie, Ga., who is now visiting her sons in Lake Wales. They also visited with Mr. and Mrs. F. M. Goff and daughter Charlotte of Golfview Park.

Mr. and Mrs. Edward G. 'Jerry' Miller had as guests Mr. and Mrs. Arthur Smith of Fredonia, N. Y., who were enroute to Opa Locka.

The Judy Mauldins and son Timmy of Sun Ray, Mr. Jack Mauldin of Frostproof, Mr. and Mrs. Hardy Rhoden of Frostproof and Mr. and Mrs. Willis Rhoden had a catfish supper at the ranch of Mr. and Mrs. W. Rhoden at West Frostproof.

Arthur Faulhaber who has spent the winter at North Ft. Myers was a house guest of The Edward Millers on Princeton Ave., before returning north to his summer cottage at Silver Lake in New York State.

Mrs. Frank Troici of Stanley Ave., is home from her stay in the hospital. She is doing well and wishes to thank the Sunshine Club, friends, and neighbors for their many visits, cards, and prayers during her confinement.

Mr. and Mrs. Lewis Spring will be returning to their home next week. On the way they will stop to visit their son and family in Topeka, Kan., before arriving in New York.

● Every 12 minutes a home in this nation is destroyed or damaged by a fire starting in rubbish, National Fire Protection records show.

Random Pictures Show Crowded Avon Park School Conditions



Things are crowded in the hall and (below) . . .



Crowded in the classroom.



Dean Griffin is shown in crowded Ag workshop and (below) . . .



. . . Fertilizer has to be stored in the same area.



Assistant Principal Cravens stands in front of one temporary classroom built in 1962 and already crowding 45 students into an area designed for 30. — (Sun Photo)

ROTARY CLUB NEWS

Art Wilhite presented Louie L. Wainwright, Director of the Florida Division of Corrections, a former member of our Club when he started the APCI near here some ten years ago. Then, this type of minimum security institution was quite a new idea, and has since then been copied in many states. Louie, his wife, and three children are well remembered and regarded in Avon park. The Wainwrights were not only active in Rotary affairs but also in PTA, and other civic interests.

The general picture of penology and public responsibility was well covered by our guest speaker. He not only directs the Florida correctional system of seven Prisons and thirty four road camps, but also inspects County Jails. He heads the National Assn of Correctional Administrators, as well, and as a member of the Tallahassee Rotary Club. Florida's population growth has been reflected in the growing Penal population: 1955, 5600; 1950, 7000; 1962, 8000. . .then the Gideon decision and Supreme Court's rollback for rights of criminals. . .dropped the figure in late 1962 to 6700. The figure today is 7000. Florida's position as 8th State in population is reflected in same place in penal population in the nation. . .50 percent are 25 and under. Goals of the Division are; 1. Protection of persons and property; and 2. Change inmates into useful citizens.

Crime is news these days, nationally, and under Florida's Governor too. A revolution is needed in the concept of crime in the minds of our people. Two million people a year run afoul of the law. New respect for law must be instilled in our youngsters. Correction methods are changing too. Money is being spent on new methods—a new reception center with technical facilities in Florida; training courses for the unskilled inmate; religious instruction is deemed valuable; reliable inmates who can get local jobs be allowed to work by day and stay in institution nights under supervision; opportunities to attend college classes by day on the same basis where available; and Community Cottage care for small groups of inmates is considered an advance. State money can be saved by inmates taking jobs on the outside by day under this system. Fine program, well presented.

Reported by
Father John L. Knapp

Bonnie Brae Mobile Estates

The Korman's (Eleanor and Frank) of Chicago, Ill., owners of Bonnie Brae arrive on Monday last week and stayed until Thursday noon. It was much too short a visit. While here the residents of the park had a covered dish pot luck supper to honor them. Even though so many have returned north 48 attended with many different kinds of food served. The Jordans and Chalmers comprised the committee. Before Eleanor and Frank left they attended the Thursday morning Coffee Hour with Selma Martin and Fran Johnson as hostesses.

The Fridays (Mildred and Edward) who have purchased the Ellen Slayton Trailer, returned on Saturday from Ft. Lauderdale where they have been managing the Surf Spray Motel. They were accompanied by her sister Mrs. Anna McMett of Mt. Morris, Ill. Welcome back Fridays!

Tuesday, Thursday and Saturday evenings anyone wishing to play cards or games are cordially invited to use the club house. Friday evenings are usually reserved for those wishing to show slides or movies. This past week Frank Foote showed slides of New York State and many other places of interest. Harold Burke showed slides of Wisconsin in winter. They were beautiful but none of us cared to change from Florida. He also showed pictures of many Western places that he had visited.

Letters To The Editor

Editor Sun:
We have the largest collection of black and blue pennies west of the Kissimmee River. The truth is, we pinch them, just ask our children. But we are voting YES for the School Bond Issue. True we have four school age children and we are very much concerned about their welfare. We want a good education from an accredited school for them. How can we dare ask dedicated teachers to give them this good education and then refuse to give them the tools they need with which to work? The answer is we cannot, anymore than we could ask our Doctor to perform a tonsilectomy on our child and then limit him as to what instruments he may use.

But forgetting our children and thinking only of ourselves, one of us still remembers hearing A. B. Wilhite telling his Senior class that with each added privilege comes an added responsibility. At our house we enjoy the privileges of this fast moving age; our TV, stereo, air conditioner, and leisure time, all of which could not have come about without the education of this generation. So we cannot close our eyes to the other side of the ledger, our responsibility of seeing that the next generation has the educational foundation to cope with its growing complexities of privileges and responsibilities.

Furthermore, when the day comes that we have our very own paid up membership in the Winter Guest Club are "shuffling" our way through the golden years, we want to be sure that the young "whipper-snappers" running our town-our county-our state-and our government at least had the benefit of a good sound education. (Although undoubtedly they won't be half as clever as young folks were in the good old days.)

Mr. and Mrs. Philip
F. Weber,
105 N. Butler Ave.,
Avon Park

TO the Readers of the Avon Park Sun:
Having had the happy experience of being one of the chaperones for the Avon Park High School Band trip to Washington, D. C. for the parade of the Cherry Blossom Festival I feel I must express to all of you my congratulations.

Such a fine group of young people represented your fair city and did a most commendable job of marching in the parade in their handsome new uniforms. When the official photographer took the color picture of the band in full uniform on the Capitol steps, all passersby stopped to admire their unique and colorful dress and many took pictures.

Without exception the tours, the arrangements made for the band, the plans and schedules were carried out to the letter by all the students. The accommodations in Washington during their busiest tourist week are never top drawer but the band members were good sports and adjusted to all inconveniences.

All the chaperones were happy and full of admiration and patient with all the necessary walking and on and off buses, boats and trains necessary to transport this large student group for four busy days.

While no Florida bands were in any competitive judging in the parade onlookers recognized a really superior, proud and well-trained band. Mr. and Mrs. Mickunas feel justly proud of their students.

Florida was the only state with 5 towns represented, Brandon, Key-West, Kathleen, Miami Springs and Avon Park and all of them gave spectators a real treat.

Father Knapp and I are grateful we could have the experience of chaperoning such a fine group of young people Incidentally from the border of Florida on south these young people were all eager to get home and back to Avon Park of which they are all glad to be a part.

Avon Park High School's Principal, Mr. Garret, should stand nine feet tall and the entire town should be full of gratitude that such fine upstanding young people can represent this town in such a grand manner.

Mrs. John L. Knapp

Editor Sun:
I am writing this letter as a teacher of physical education in the Avon Elementary School for the past five years. The space provided for physical education at Avon Elementary School is adequate for those students attending this school. The space provided for the other 177 elementary students housed in the old building on Lake Avenue is far from adequate. These students are confined to a closed street and a little space beyond it. Any parent or interested person should ride by this area in the afternoon and observe the crowded conditions.

Another elementary school in Avon Park is a necessity and unless something is done to relieve the overcrowded conditions the situation will continue to get worse.

You owe it to the children of this county to vote FOR the School Bonds.

Ann Karrick

Letter to the Editor.
A few years ago the Seaboard decided not to stop at Avon Park but went through here so fast and blowing the whistle the City Council got after them and made them slow up. So Seaboard decided if they had to slow up, they might as well stop.

Avon Park is deteriorating instead of advancing when the train don't stop.

A subscriber.

Editor Sun:
Now that Seaboard has ruled it will pass Avon Park, the city fathers should make some rulings to make them stop all the unnecessary whistle blowing by the engineers of their trains. I understand Sebring has got after them. Also they must have a lot of money when they can have a diesel sitting at the depot all night with the motor running, annoying people in that area who would like to get some sleep.

An Avon Park Resident

Editor Sun:
One man's opinion on the Highland School Board issue:

Good Schools predispose to good citizens, wholesome community growth and progress, and less juvenile delinquency.

It is not without some cost, but I believe it to be a real bargain and a good deal. I am for it and hope you are too.

H. W. Coleman, M.D.

THE AVON PARK SUN HAS RECEIVED NO LETTERS TO THE EDITOR IN OPPOSITION TO THE SCHOOL BOND ISSUE. HAD THEY BEEN RECEIVED THEY WOULD HAVE BEEN PRINTED.

THE EDITOR

Editor Sun:
I am surprised and sorry that out of the over 8,000 eligible voters only 3,200 registered for the bond election. I asked so many, and many did not know about it and others said they wouldn't bother.

I feel its very important we put it (the bond issue) through right now.

I can remember when my eldest son was in high school, in 1921, when students had to pay $5 a month for several months and many had to drop out. And in elementary it was $4, and we all paid for our books then.

(Two-thirds of Highlands property owners would pay less than 50 cents per month in additional taxes if the school bond issue is approved—Editor)

I probably have voted more times than any other woman in Avon Park as I came here in 1913. Our very first school house was on West Main Street, where the Nazarine Church is now. The next was on South Forrest Av., where the Christian Church is now.

I am afraid there will come a time when we can not exercise our privilege of voting.

Mrs. Cora Wray
21 W. Charles

Editor Sun:
My wife and I are new to Avon Park and the Highlands County School system this school year and we are impressed with what we have seen. The teachers are dedicated to doing the best job possible and are interested in the best educational opportunities for the boys and girls of this county.

The Avon Elementary School was constructed in 1955 and is an excellent school plant in good repair. It was constructed to house approximately 560 students in the 19 regular size classrooms. Approximately 700 students are now housed in this school by the addition of four portable classrooms and the use of two small rooms that were constructed for other purposes. One fifth grade and five six grade classes are housed across town in the Lake Avenue School. This of course causes a physical separation of students and faculty and exposes the elementary students to Junior and High School students. There are 177 students in this school.

With 180 first grade students this school year and the possibility of that many more first graders next school year, the problem of finding a place to house them is going to be critical.

Please examine the issues and make a decision on April 25 that will benefit the boys and girls of this county as well as everyone else. The addition of new schools will result in new industry and additional businesses for the entire county.

Norris T. Brooks

Jurors Drawn

A list of 50 prospective petit jurors to serve for the term of court beginning Monday, April 24, has been drawn and 16 have been called from Sebring, 13 from Lake Placid and 21 from Avon Park.

From Avon Park are C. T. Nolin, 411 W. Circle; David L. Maddox; Arthur A. Pollard, 15 W. Wolfe; John Heiring, Earl N. Green, 125 N. Butler; William R. Futch, Route 2; Louis A. Swiston, 119 W. Main; Harold B. Walker, 300 N. Verona; Arch Singletary, John I. Sechrist, 110 E. Thomas; Joseph T. Kuhn, N. Florida; Leo Smith, Route 1; Fred Parnell Archer, 105 Kendall Blvd.; Charles W. Fout, Route 2; Clyde Scruggs, Route 1; Horace L. Fletcher, 902 W. Prairie; John Phillips,



It comes in three economy sizes.

These are just some of the sizes Volkswagens come in. Regular, large and giant economy size.

The one on the right, our big bus-like box, and the one in the center, our medium sized Squareback sedan, are only about 7 inches longer than the beetle.

But don't let their size on the outside fool you about their size in the inside.

Just open a door and you'll find enough room for more than enough things.

Then there's the familiar bug.

While it's not as big as the other two Volkswagens, it has plenty of room for 4 people and a small dog. Plus a suitcase for everybody but the dog.

All three Volkswagens do everything you expect from a Volkswagen. Except look silly. One of them (the Squareback) looks exactly like a car. They have air-cooled engines in the rear that won't freeze up in the winter or boil over in the summer.

They won't use any anti-freeze and are very easy on gasoline. (The bug and the Squareback average about 27 miles on a gallon of gas. The box about 23 miles.)

And they all go about 35 to 40,000 miles on a set of tires.

So you see, no matter what size we make VWs, they're all pretty economical.

Why not come in and size one up?

Winter Haven
Lee Ragatz Volkswagen, Inc.
1555 First Street South

Episcopal A
Guild Lunc

A special treat for
Guild of the Chur
Redeemer in Avon
be a luncheon on W
Apr. 26, at noon in
of Mrs. A. C. Weste
hostess. Mrs. Weste
Directress of the Al
All members are exp
There will be r
current projects an
cent Diocesan Co
The Diocesan Al
Conference will be
Camp Wingmann
next.

PRIESTS INSTIT

Some famous nam
theological world
Camp Wingmann thi
a Priest's Institute,
by the American C
ion of the National
Church, among the
are Dr. J.V. L. Ca
Seabury Western
Evanston, Ill.; auth
er, and Professor of
ics;
The Rev. Fr. John
rie, Prof of Dogmat
gy at Union Theolog
nary in New York
Rev. Don Copeland
of the World Liturg
at Boca Raton; the
Henry I. Louttit D
of the Episcopal

Zeb
$25,0
Spo

$25,000

Leo
10 S. LAKE

A

We

Episcopal Altar Guild Luncheon

A special treat for the Altar Guild of the Church of the Redeemer in Avon Park, will be a luncheon on Wednesday, Apr. 26, at noon in the home of Mrs. A. C. Wester, Sr., the hostess. Mrs. Wester is the Directress of the Altar Guild. All members are expected.

There will be reports of current projects and the recent Diocesan Convention. The Diocesan Altar Guild Conference will be held at Camp Wingmann May 17-18 next..

PRIESTS INSTITUTE

Some famous names in the theological world gather at Camp Wingmann this week for a Priest's Institute, sponsored by the American Church Union of the National Episcopal Church. among the headliners are Dr. J.V. L. Casserley of Seabury Western Seminary, Evanston, Ill.; author, lecturer, and Professor of Apologetics;

The Rev. Fr. John Macquarrie, Prof of Dogmatic theology at Union Theological Seminary in New York City; The Rev. Don Copeland, Director of the World Liturgical Center at Boca Raton; the Rt. Rev. Henry I. Louttit D., Bishop of the Episcopal Diocese of South Florida, will also be present and lecture. Clergy from Florida and the rest of the South, will attend.

Widow Gets a Break Under a New Public Law

Legislation now has been passed which will be a break for widows of some veterans, M. T. Dixon, of the Florida Department of Veterans Affairs, has announced.

The law eliminates the requirement that the highest rank of the deceased within the 120 day period prior to death be used in computing benefits.

Now, for example, if a man served in the rank of Major for six months during a period of war, but later reverted to the lower rank of Master Sergeant, his widow, under this law, would be eligible for a widow's compensation computed at the rate of pay for a major.



SEVENTEEN ATHLETES from South Florida Junior college were awarded letters for their participation in the Panthers' first year "in business." Lettering in basketball were Kitchens, Gause, Cooper and Whitehead. Lettering in baseball were McMillian, Boatenhammer, Sobach, Knight, McCall, Jackson and Hanley was manager. Lettering in both baseball and basketball were Butler, Gale, Holley and Moneyhan. Coach Terrell also cited Kieth Blanton, Alanzo Whitehead and Thomas Williams for their help in the program. Presentations were made at the Tuesday luncheon of the Kiwanis. Coach Dunning Terrell was featured speaker.

Zebco $25,000 Sportstakes!

Win Dreamer Camper on Ford Pickup with Glove Compartment Full of Cash*



Stop at our Sporting Goods Department to enter. No purchase required. Closes June 30, 1967

*$2500

Leon's Sporting Goods

19 S. LAKE AVE. — GL 3-4550 — AVON PARK

Women Express Sympathy To War Victims

We, the members of the Avon Park Business Women's Club express to you our deepest sympathy and join with you in your sorrow of your son's giving his life to the glory of his country so that other lands may enjoy the freedom that our beloved nation has.

Thoughtlessly we use our freedom so selfishly that we neglect the personal feelings of those so near us. May you receive comfort from knowing your son gave up all for the concern of others and we would that you could take the glory that he earned and deserves.

May God Bless you and keep you, make his face to shine upon you and give you peace.

Thoughtfully yours,
Mrs. Helen Harris, President

FSU Announces Candidates For Degrees April 20

Florida State University today announced the names of candidates for degrees in commencement ceremonies at 8 P.M. Thursday, April 20.

Chester Ferguson of Tampa, chairman of the Board of Regents, will be commencement speaker and President John E. Champion will confer degrees during the ceremony in Campbell Stadium.

By their home towns the candidates include:

Highlands County: Avon Park, James Robert Duggan III, B.A. A&S; Anita Luscomb Furrow, B. S. home ec.

Lake Placid, Ronald Emory Bowen, B.A. A&S; John F. Cobb, B.S ed.

Sebring, Kirby E. Simmons, M. bus. ad.

Medical Society Hold Meet

The Highlands County Medical Society held their monthly dinner meeting at Griffins Restaurant Monday evening at 7:30 with the Ladies Auxiliary as their guests.

Dr. Santford Boley, president of the association opened the meeting. Program chairman Dr. H. Coleman introduced Dr. Edgar Hodge of Lakeland, Psychologist and Hue Nunnallee, Attorney, guest speakers for the evening. Dr. Hodge spoke on "Medical Aspects of Insanity" and Hue Nunnellee spoke on the legal view point.

The Auxiliary to the Highlands County Medical Association elected their new officers for the coming year. President, Mrs. Walter M. Ost, vice president and president elect, Mrs. H. H. Botts, secretary, Mrs. Hubert Coleman and treasurer, Mrs. B. C. Ostling.

Letters From Our Men In Service

Avon Park's Junior Womans Club, as one of their projects, sent a variety of soft backed books to their local service men serving overseas.

Letters of thanks and appreciation are being received by the club. From Viet Nam, dated Mar. 24, a letter of thanks was received from S Sgt Nathan E. Peacock, Jr., who was killed in action Apr. 9.

He writes, "Quote."

Ladies: Thank you for the books you sent me. I really enjoy reading and all the books were very good.

Again I will say, thank you very much,

Sincerely,
S Sgt Nathan E. Peacock, Jr.

From Cpl. James W. Cobb in Viet Nam, dated Mar. 20. "Quote"

Dear Young Ladies:

As a Marine in Viet Nam, I would like to say thank you for the books and all my men in my outfit too. They would like to say that it is nice to know that some one back home knows that there is a war going on over here.

I pray for all of the men in Viet Nam and the day they can go home like I look forward to. Again Thank You very much for the books, I will never forget it and May God Bless each and every one of you and your families, too.

Yours truly,
CPL James W. Cobb

Sp 4 Joseph H. McCullough, brother of Edward Cannon who was killed in action in Viet Nam Mar. 30, writes his letter of thanks, Mar. 27. "Quote":

Avon Park Junior Womans Club:

I wish to thank all the members of the Junior Womans Club for sending me the nice books that I have received. It is good to know that people in your home town remembers the boys who are fighting and serving their country in a place like Viet Nam.

I have been here for seven months and since I have been here, I've wondered many times how people in Avon Park know there are boys from Avon Park serving in Viet Nam? Not many know that. My services was needed here and I have extended my tour of duty for an extra six months. I love my country and I am proud to serve my country in Viet Nam.

Again I thank everyone of the members of your wonderful Club. I shall share my books with my fellow G.I.'s I hope that all the people in Avon Park will remember their boys in Viet Nam, cause we think of hometown folks all the time and it makes me feel proud that we're not only fighting for peace here in Viet Nam, but also to make the world a safe place to live in. My many thanks for the books. If you wish to publish this in the Avon Park "SUN", you have my permission.

Sincerely yours,
SP 4 Joseph H. McCullough

Then Major C. T. Hooten writes from Hong Kong.

Dear Betty, Bobbie, Carolyn, Elizabeth, Jo Ann and Tammy:

I think it was wonderful for you to take the time to send the books. I'm honored that you should consider me as one of your Avon Park men. I hope to return there for a visit, with the many friends I made, some day. Only today I returned from a trip to beautiful Hong Kong. In nineteen more days I will return to my family in Colorado Springs.

Thank you for your kind deed.

Sincerely,
Major C. T. Hooten

Card of Thanks

We wish to express our sincere thanks to all who have in any way shown sympathetic concern during Mr. Winkler's recent illness.

Mr. and Mrs. Winkler

CLASSIFIED
DEADLINE
TUESDAY NOON

JALOUSIES OR AWNINGS NEED FIXING?

We Have Replacement Parts To Fit Most

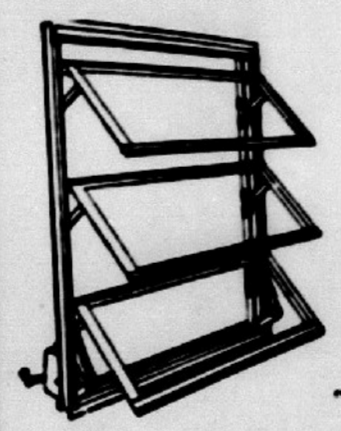

- Windows and Doors
- Casements (Wood or Metal)
- Shower and Patio
- Door Accessories
- Replacement Operator for Awning and Jalousie

"JALOUSIE KIT $2.50"



REPLACEMENT JALOUSIE OPERATOR

Fits most any jalousie window or door.

BAGWELL LUMBER CO.

GL 3-3100 AVON PARK

A Vote FOR on April 25th Is an INVESTMENT

TO PROVIDE:

1. Cafetorium at Hopewell School
2. Elementary School Lake Placid Area
3. Elementary School Avon Park Area
4. Facilities at Fred Wild School to Complete School Master Plan
5. Kitchen and Major Alterations at E. O. Douglas School
6. High School Avon Park Area
7. High School Sebring Area

Financing the above projects as per the Bond Election will provide for immediate needs that have accumulated over a period of years.

Future needs will be met without returning to the property owners for further bond indebtedness.

A Vote AGAINST on April 25th Is a Vote That Will Lead To:

1. Disregard of the Recommendations of Your Superintendent and School Board
2. Failure to Provide Minimum School Facilities as Shown Needed by the State Department of Education Building Survey
3. Over Crowding of Students in Classes
4. Extended or Double Sessions in the Near Future
5. A School System That is Unattractive to New Teachers
6. Eventual Loss of Accreditation
7. A Reduced Standard of Education For Highlands County's Students
8. A Community That is Less Attractive to New Residents and Industry

IN THE INTEREST OF YOUR CHILD'S WELFARE AND THE OVERALL INTEREST OF HIGHLANDS COUNTY

We **STRONGLY** *Urge You To* **VOTE "FOR"** *On* **APRIL 25**

PAID FOR BY THE COMMITTEE FOR BETTER SCHOOL BUILDINGS

WOMEN'S SECTION

Glee Club 'Spring Festival' April 27

The Avon Park High School Glee Club is presenting their "Spring Festival" Thursday, Apr. 27, at 8 P.M. in the high school auditorium. The theme of this year's program is "Younger Than Springtime."

As the audience looks upon the stage they will see a rainbow of colors. Through the arch and decending onto a slope of green will come the girls dressed in beautiful formals, boys dressed in dinner jackets, surrounded by a white picket fence and growing plants.

In front of the stage they will enjoy a sparkling fountain symbolizing Springtime.

The Glee Club will be singing selections from the "Sound of Music" and "My Fair Lady." Other numbers will include "When Have All the Flowers Gone," "Where or When", "Michael Row the Boat Ashore," "Together Wherever We Go", and "The Girl From Ipanema."

Soloes will be given by: Lucky Dixon, Melodie; Nita Howze, More; Sheila Jackson, He; Nancy Lighty, Love is a Many Splendered Thing; Beverly Pollard, Three Coins In a Fountain; Barbara Rewis, Sand and Sea; Delores Reynolds, Summertime; Randy Brandenburg, I Left My Heart in San Francisco.

Duets will be given by: Nita Howze and Patty Blackwelder, Autumn Leaves; Beverly Pollard and Barbara Rewis, Summer Place; Lucky Dixon and Alan Dixon, Unchained Melody.

Quintet given by: Nicki Runner, Beverly Pollard, Becky Tomek, Barbara Rewis and Ruhh Blackwelder, singing Hello Young Lovers and I Enjoy Being A girl.

The 60 boys and girls in the Glee Club will be directed by Kenneth Eberle, Chorus Director for the Avon Park High School. Tickets may be purchased from glee club members or at the door. Donations will be 60 cents for adults and students and 35 cents for children under 12. This promises to be a memorable event.

No Changes In Principals for County Schools

No changes are to be made in the county schools administrative and supervisory personnel for the 1967-68 school year.

On the recommendation of Superintendent George P. Douglass, the school board Tuesday approved the appointments which leave Billy C. Cason, Sebring; Aubrey Morris, Lake Placid, and Guy Garrett, Avon Park, as the three area supervising principals.

Walleen P. Cox will continue as assistant principal for Sebring High School. Aaron Cravens continues as assistant principal at Avon Park High School, and Malcolm Rose is assistant for Lake Placid High.

Elementary administrators are Zech Ingle at Woodlawn Elementary; Ellis Robinson, Fred Wild-DeSoto City; Samuel C. Nixon, Jr., E. O. Douglas.

George Kelsey, Avon Elementary, and Norris Brooks, assistant principal at Avon Elementary; E. E. Sims, Hopewell; David W. Robinson, Jr., Lake Placid Elementary, and Homer T. Williams, Carver School.



Benita Kazen and John Eklund Wed In Double Ring Ceremony Friday

Mrs. Benita Lorain Kazan became the bride of John Eugene Eklund on Good Friday at the First Christian Church in Wauchula with the Rev. Jim Cox, pastor of the church, officiating.

The groom's mother and step-father are Mr. and Mrs. William G. Benson of Avon Park.

The double ring ceremony was performed in the presence of twenty relatives and many friends.

Miss Sherill Knight, ogranist for the church, provided nuptial music preceding the ceremony and accompanied the soloist Mrs. Doris Lambert, who sang "I Love You Truly."

Mrs. Fern Ritchey served as Matron of Honor and Mr. Mathew Ritchey served as best man. The ushers were Charles Anderson and Billy Smith.

Immediately following the ceremony a reception was held in the social hall of the church. The three-tiered wedding cake topped with a miniature bride and groom centered the table from which candy, nuts and punch were served.

Mrs. Dot Jarvis presided at the guest book. Music during the reception was furnished by Miss Juliane Kazen, daughter of the bride.

Following the reception the couple started on their wedding trip to the Smokhey Mountains. After a week of delightful sight seeing in the mountains and vicinity, the couple returned to Wauchula, where they now reside.



Benny Harris - Richard Stiles Wedding Plans Near

Mr. and Mrs. T. J. Young, 1606 W. LaGrande announce the engagement and approaching marriage of their niece Miss Benny Harris to A 3C Richard L. Stiles, presently stationed at MacDill Air Force Base in Tampa.

The bride-elect is the daughter of Mrs. Dinah Wells and the late J. H. Wells of Avon Park. She attended schools in Avon Park and Lake Wales. She is presently employed at Walker Memorial Hospital.

Mr. Stiles is the son of Mr. and Mrs. A. P. Stiles of Vinita, Okla. He attended North Eastern A and M College in Miami, Okla.

The wedding date is set for May 20, 7:30 P.M. at the Florida Ave. Baptist Church.

Friends and relatives of the couple are cordially invited to attend the wedding and reception. The reception will be held immediately after the ceremony at the home of Mr. and Mrs. T. J. Young.

The couple will reside in Tampa.

Walter Morrisons Entertain

Mr. and Mrs. Walter Morrison entertained on the evening of April 12, celebrating the 45 Wedding Anniversary of Mr. and Mrs. Chamberlain and the birthday of Mrs. Benson. guests were Mr. and Mrs. James G. Chamberlain, Mr. and Mrs. Frank Junn, Mr. and Mrs. William Benson.

They spent the evening playing cards and visiting.

Refreshments were served featuring a lovely anniversary cake, beautifully decorated, punch, nuts, candy and coffee.

Enjoyable time had by all.

New Officers Of Jr. Woman's Club Hold Meeting

The first executive board meeting of the Avon Park Junior Woman's Club, Inc., consisting of newly elected officers and chairmen was held Wednesday evening, Apr. 12, at the home of President, Mrs. Carolyn Tomlinson.

This meeting was held in order to plan and organize this years activities. The by-laws and budget were revised to suit the club and town needs more adequately. Lengthy discussions were held concerning Sunland Training Center, Donaldson Park, Girl Scouts, Coke Party (for new members) and other important matters. A newsletter will be sent to all club members each month before the regular meeting to provide information concerning upcoming business. Also the children of this area will be happy to know that the Junior Woman's Club will again sponsor the Halloween Carnival and Parade this year.

Members present at this meeting included the following—Mrs. Carolyn Tomlinson, Mrs. Don Mattor, Mrs. Hank Smith, Mrs. Edward Behal, Mrs. Glen Fry, Mrs. Donald Hassfurder, Mrs. Larry Hooper, Mrs. Wilma Strange, Mrs. Charles Collins, Mrs. Nell Roberts, Mrs. James Ivey and Mrs. Leroy Ross.

Refreshments of pink lemonade and cookies were served.

The club will hold its regular meeting Tuesday May 2, promptly at 8 P.M. at the club house.

'SOCIETY' NEWS and 'PERSONALS' Phone Happy Strom By Noon on Tuesday GL 3-4355

Avon Personals

By Happy Strom

General and Mrs. C. E. Dissinger and Mrs. Mary Ellenberger of Tulane Drive have returned to their northern home in Franklin N. C. for the summer months.

Mr. and Mrs. Arthur Jordon S. Highlands, who have spent 16 winters in Avon Park have returned to Ridgeway, Ohio where they will spend the summer.

Mr. and Mrs. Elmer Goldenstern who have spent the winter months at the Southernaire Motel have returned to Hayward, Wisc. for the summer.

PFC. Robert Cannon, twin brother of Edward Cannon, Vietnam casualty, has received a 15 day leave from Camp Pendelton, Calif.

His brother Spec. 4 Joseph McCullough is on 30 day leave from Vietnam and brother Spec. 5 James McCullough received a 20 day leave from Fort Bragg, N. C. They received their leaves to attend the funeral of their brother, Edward Cannon.

Judge andd Mrs. Mervin Rehrer and daughter Laurie spent the week end in Orlando with Mr. and Mrs. Johnie Howard. They also visited their daughter Mrs. Rene Davis and husband in Titusville.

Mrs. Sigrid Holappa and Mrs. Mamie Tuttle, who have been winter guests at the Jacaranda, have returned to their homes in L'Anse, Michigan.

Kenneth Allen and wife have gone to Nova Scotia for 6 months. They have a cottage on the Gulf Shore. Good fishing, he said.

Mrs. Rena Smith, president of the American Legion Auxiliary and Mrs. Edythe Young attended the American Legion Auxiliary Area Constitutional Conference in Ponta Gorda last Sunday.

Bruce and Sally Beth King have returned to the home of their parents Dr. and Mrs. Sam King after completing their terminal studies at the University of South Florida in Tampa.

Bruce will return next week to his campus for work on a chemistry research project for the next six weeks.

Sally Beth will spend one month at home before going to Ridgecrest Baptist Assembly in Western N. C., for a tour of duty on the staff.

Mr. and Mrs. Leo Wagner from Avon Mobile Home Park will return to Adrian, Mich., next week.

They have spent the past 13 years at the Park where he is president of their club. He said there have been many changes during this period and all for the better.

Dr. and Mrs. John Kruse had Mrs. Kruse's cousin and husband, Mr. and Mrs. H. F. Faber as their guests over the weekend.

Mrs. R. S. Hopkins who has been spending the winter at Southland Court returned to her home in Clarksville, Ind. Wingman

Mr. and Mrs. E. C. Wever and son Douglas of Gainesville were weekend guests of Mrs. E. C. Wever Sr., and Mr. and Mrs. H. R. Duckett.

Sarah Bradley, W. Circle is returning to her northern home 544 Pine St., Middletown, Conn. for the summer.

Mr. and Mrs. A. C. Bucher are returning to Palmyra, Mich., for the summer months.

Avon Park Lakes

Mr. Dillard Fox of Rome City, Ind., was the guest of Mr. and Mrs. Paul E. Bennett on Friday and Saturday.

They are neighbors of theirs on Eagle Island in Rome City.

Mr. and Mrs. George R. Couch Jr., and son George Allen left Friday for their home in Gibsonburg, Ohio.

They stopped in Atlanta, Ga., for a visit with his brother Wm. S. Couch and family. While at the lake George Allen celebrated his 19 birthday with Mr. and Mrs. George R. Couch, Sr., at a cook out and the traditional birthday cake. During their stay in Avon Park they stayed in the guest home of the Couch's or Verona Road.

Mr. and Mrs. Melvin La Clear and daughter Janet and son Kirk of Owensboro, Ky, were last week guests of Mr. and Mrs. Lloyd Young.

Mr. and Mrs. H. P. Chambers of St. Pete were Wednesday guests of Mr. and Mrs. Lloyd Youngs.

Mr. and Mrs. Lasse (John and Hazel) who manage the Bonnie Brae Mobile Estates have left for Janesville, Wisc, their former home, where they will spend four weeks.

Mr. and Mrs. Dennis Hussey from Bristol, Ind., spent Thursday, Friday and Saturday with Mrs. Hussey's grandmother, Mrs. Harold Strom on Lake Angelo.

Mrs. Mayon Buch, Mrs. Caroline Webber, Mrs. Fannie Roche, Mrs. Louise Clarke, Mrs. Toni Elkhill attended the Grange Committee in Wauchula, at the home of Mrs. Lois Parker.

Large Crowd Attends Fashion Show Saturday

"Relax Awhile, Hawaiian Style" was the theme of Saturday nights fashion show sponsored by the Avon Park Junior Woman's Club. The stage was set beautifully in a tropical garden scene flowing water fall with an island hut from which the lovely models entered. The lovely fashions of swimsuits, shorts, play clothes, daytime wear, after five, and formals were furnished, compliments of Eaton's, Stephanies and Tatum & Johnson, Inc., all of Avon Park. Narrator for the event was Mrs. Anna Belle Worden, who added a light touch and made the evening very enjoyable.

Organist Mr. Lin Phelps of Foster-Miller Music Company of Lakeland and Tampa provided beautiful music as it gently flowed through the Avon Elementary Cafetorium where the event was held.

During intermission a "hula dance" was performed by little Misses Marian Limcango and Lani Newton. Also in the entertainment line soloist Luky Dixon sang three very appropriate numbers.

Tables were beautifully decorated with palm leaves and flowers to carry out the Hawaiian theme along with lipstick and bubblebath favors for each guest. Members of the Junior Woman's Club served pineapple upside-down cake and fruit punch for refreshments.

Door prizes were won by the following lucky persons: Sarah Ferguson, Mark Griffin, Anita Renfro, Mrs. Shader, Carol Cribb, Denise Booth, Beth Ferguson, Audrey Peffer, J. T. Landress, Gladys Smith, Mrs. Clarence King, Louise Hamm, John Rupp, Mrs. Exie Caffee and Bobbie Renfro.

Door prizes were furnished by local merchants—Avon Wholesale Supply, Border's Service Station, DeLaney's Hardware, Eaton's, Exie Caffee Gift Shop, Griffin's Restaurant, Holiday Magic Informative Cosmetics, Metcalfe Hardware, Inc., Ridge Florist, Tatum & Johnson, Inc., and Virginia's Beauty Salon. Also Maddox Men's Wear of Lakeland and one anonymous local merchant.

President Mrs. Carolyn Tomlinson spoke thanking for the support of all who helped make the fashion show a success as the proceeds will go toward a scholarship to be awarded by the Junior Woman's Club.

Table favors and paper products were donated by Avon Products, Stanley Products, and Scott Paper Company. Plants, props and decorations furnished by Cobs Nursery, Scott-Stephenson-Smith Funeral Home, Avon Elementary School, First Methodist Church and Neisner's.

Chairman and co-chairman for this lovely event were Mrs. Kathy Griffin and Mrs. Eve Booth. Members of their committees were Miss Cheryl Guernsey, Mrs. Sara Heatherly, Mrs. Anne Johnson, Mrs. Margaret Collins, Mrs. Betty Ivey, Mrs. Lila Behal, Mrs. Miriam Flippula, Mrs. Carolyn Tomlinson and Mrs. Marcia Jackson.

For those who were unable to attend, watch your local newspaper for further activities sponsored by the Avon Park Junior Woman's Club. By attending these activities you will enjoy yourself while supporting their charitable projects.



Ann Williams and Larry Rosamond Exchange Wedding Vows

The First Methodist Church, Brooksville, was the scene of the wedding of Miss Ann Hope Williams and Larry Daniel Rosamond, Avon Park.

The double ring ceremony was performed by Rev. James E. Ulmer, Mar. 4, at 4 P.M. The bride was given in marriage by her father. The bride is the daughter of Mr. and ville. The grooms parents are Mr. and Mrs. W. J. Rosamond, Augusta, Ga.

Mrs. Tory Carter, organist played appropriate nuptial selections preceding the ceremony and accompanied the soloist Miss Pat Speight, who sang "I Love You Truly."

Miss Mildred Ann Good, cousin of the bride served the bride as Maid of Hon. Bridesmaids were Miss Betsy Gaye Williams, sister of the bride, Miss Brenda Rosamond, sister of the groom, Miss Andrea Lou Gay, cousin of the bride was a Junior Bridesmaid. Marion Henderson, cousin of the bride was flower girl.

Mr. Frank R. Hernandez of Tampa, served the groom as best man. Ushers were, Gary Mullins from Tampa, Bert DeGroot, Brooksville, and Mike Brooks, Moody AFB, Ga.

The church alter was arranged with large baskets of white gladiolus and candelabras were used to light the service. Relative pews were marked with large white satin bows and wedding bells.

For her wedding the bride chose a full length gown fashioned of whit e bonded Chantilly lace over satin, empire waist, A-line skirt and Chantilly lace, wrist length sleeves. The detachable Watteau lace chapel train fell from the shoulders. Her three tiered fingertip illusion veil was held in placce by a lace and seed pearl bandeau.

She carried an arrangment of white carnations, baby's breath, ribbon streamers dropped loosely in love knots.

The Maid-of-honor wore a yellow bonded lace street length dress, sheath style with matching tulle head piece. The bridesmaids dresses were identical in green, pink and blue. The flower girls dress fashioned the same in light orchid. They carried bouquets of mums and white carnations.

The brides mother chose an aqua crepe and lace sheath dress for her daughters wedding wearing white accessories and wore a corsage of white carnations. The groom's mother wore a light blue linen dress with matching lace trimmed jacket and light blue accessories. She wore a corsage of white carnations.

After their wedding trip to Georgia and Tenn., they returned to Avon Park where they reside at the Bonnie Brae Mobile Estates.

Mr. Rosamond is assistant manager of the Neisner store in Avon Park.

Reception

The reception was held in the Fellowship Hall of the First Methodist Church.

The Hall was decorated with baskets of flowers, same as the church. The three tiered wedding cake topped with satin wedding bells and doves, centered a table covered with white net over satin arranged with tapers of candles. Punch was served from a crystal and silver punch bowl on an alternate table which matched the cake table. The bride's book rested on a table covered with net over satin which also held a basket of rice bags of rainbow colored net. Miss Reba Belliech of Warrington, presided at the brides book.

Mrs. B. A. Crum, of Brooksville presented the guests to the receiving line.

Miss Karen Stone, served the cake and Miss Kay Coward and Miss Linda Dennison served the punch, mints and nuts.

Out of town guests were Mr. and Mrs. R. P. Belliech and daughter Warrington, Mr. and Mrs. Ralph Williams and family, Panama City, Mr and Mrs. J. P. Bettie, Cape Canaveral; Mrs. Lucinda White, Cocoa Beach; Mrs. Martha Plues, Mr. and Mrs. Hope Saxon, Miss Kay Cowand, Tampa; Mrs. B. R. Saxon, grandmother of the bride and Mrs. W. J. Rosamond, grandmother of the groom. Miss Nancy McClurre and Richard Rowe, Bradenton; Miss Lois Damon, Mr. and Mrs. N. J. Gay, Jr. and daughter Andrea, Tampa; Mr. and Mrs. S. L. Ranson, Lake Alfred; Mr. and Mrs. W. J. Rosamond, Sr. and Mr. and Mrs. W. J. Rosamond Jr and daughter, Brenda, Mrs. C. F. Kennedy, Jr., all of Augusta, Ga.; Mr, Otto Crum and Mrs. Creighton Crum, Miami.

Major Dessert Speaks To Methodist Men

Major Dessert is a 20-year veteran of the U.S. Army and has had his commission for 21 of those years. He is a veteran of the Korean War, having served all throughout the time. He has served three tours of duty in the Far east, one in the Middle East and one in Europe. He is well acquainted with the Far East, including Southeast Asia.

The major is married and has six children. One son is in the Army, one in the navy and the youngest son, Dermid is a ten year old his three daughters are high school students.

Major Dessert has served the past four years with the R.O.T.C. battalion at Florida Southern College in Lakeland.

On Tuesday evening Major Dessert will speak on "Project Concern," outlining the need for our generation to serve humanity over seas. There is a desperate need for short-term medical and technical missionaries and Peace Corps workers. He will show a movie on "Project Concern" in South Vietnam under the direction of Dr. Jim Turpin, well-known medical missionary. Dr. Turpin's station was in Dam Pao, S. Viet Nam. Dr. Turpin, some of you may have seen and heard recently on Johnny Carson's "Tonight" show. He recently was a speaker at Florida Southern college.

Dinner will be served at 6:30; reservations are required, the cost is $1.25. The reservation may be made by calling the church office, GL 3-3750, from 8 to 12 a.m.

Those not wishing to attend the dinner may come at 7:30 for Major Dessert's program. Everyone is welcome we especially invite the young people to hear him. There will be an opportunity for questions and discussion after major Dessert's talk.

Reminder

Federation of Garden Clubs plant exchange (today) 8 until 11 A.M. on the Mall in front of the Jacaranda.

No charge is made, bring plants for exchange or just come and get a plant.



Anne Cross and Ed Touchton, Jr. Announce Engagement

Mr. and Mrs. George H. Cross of Vero Beach announce the engagement of their daughter Miss Anne Bertrande Cross of Sebring to Edward Touchton, Jr., of Avon Park. Mr. Touchton is the son of Mr. and Mrs. Edward G. Touchton, Sr., of Avon Park.

A summer wedding is planned. Definite date will be announced later.

Business Women Have White Elephant Sale

The Business Women's Club held their regular meeting Monday evening at the Club house.

Helen Harris, president opened the meeting welcoming the members and introducing Bonnie Sherman as a new member.

Esther Johnson, Secretary read the minutes of the last meeting and Toni Elkhill, treasurer and finance chairman gave the financial report.

The last meeting of the season will be the annual picnic to be held at the club, May 15 at 6:30 P.M.

After adjournment a White Elephant Auction was held with Rena Smith as the talented and agressive auctioneer, which netted a very tidy sum for the treasury. Bingo completed the social period.

Frances Horton Circle Meets

The Frances Horton Circle of First Baptist Church met Tuesday morning Apr. 18 with Mrs. Mark Smith.

Mrs. W. C. Touchton, Circle Chairman had charge of the business meeting. The meeting was opened by prayer by Mrs. C. R. Wingfield.

Mrs. R. H. Lawton Program chairman presented an interesting program on Home and Foreign Mission work of the Brazilian Baptist Convention. Those taking part in the program were Mrs. C. R. Wingfield, Mrs. E. C. Wever, Mrs. Alice Sherman, Mrs. W. C. Touchton and Mrs. R. L. Adams.

The hostesses served refreshments to nine members. The meeting closed with prayer.

Refreshments was serves by the hostesses Mrs. Fannie Roche, Mrs. Rose Dixon, Mrs. Jerri Persinger and Mrs. Happy Strom.

Forrest Ou... Enlist In Air Force

Forrest Roland Ou... of Mr. and Mrs. San... law, Avon Park enlist... U.S. Air Force on 14... as announced by MS... Smith, local Air F... cruiter.

Outlaw graduate... Avon Park High S... June 1965. He enlist... Mechanical Career F... will be assigned to t... after completing 6 ... basic training at ... AFB, Texas.

Sgt. Smith invites ... lands County youths ... interested in the Air ... contact him at the ... Air Force Recruiting ... located at 124 S. T... Ave., or at the Ch... Commerce on the 2n... Tuesday from 11 to 12

Church Rad... Series

Communication ... parents and teen-a... present possibility, ... prayer. To get the fa... Sunday Apr. 23, WJ... A.M. to "Building Bo... derstanding Betwee... agers and Parents."

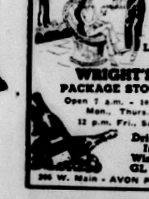

Attention - VOTE ... A... Paid for by ...

Dr. ... That he is ... Ph.: Office GL ... 901 W. Main S...

Now! ...

Forrest Outlaw Enlist In Air Force

Forrest Roland Outlaw, son of Mr. and Mrs. Samuel Outlaw, Avon Park enlisted in the U. S. Air Force on 14 Apr. 1967 as announced by MSgt. Paul Smith, local Air Force Recruiter.

Outlaw graduated from Avon Park High School in June 1965. He enlisted in the Mechanical Career Field and will be assigned to that field after completing 6 weeks of basic training at Lackland AFB, Texas.

Sgt. Smith invites all Highlands County youths who are interested in the Air Force to contact him at the Lakeland Air Force Recruiting office located at 124 S. Tennessee Ave., or at the Chamber of Commerce on the 2nd and 4th Tuesday from 11 to 12.

Church Radio Series

Communication between parents and teen-agers is a present possibility, through prayer. To get the facts, listen Sunday Apr. 23, WJCM 7:45 A.M. to "Building Better Understanding Between Teen-agers and Parents."



Attention - Retired Free Holders!

VOTE 'NO' on the Bond Issue April 25, 1967

Paid for by some protesting taxpayers

Dr. H. E. Crocker

ANNOUNCES

That he is now engaged in the practice of Dentristy at

Ph.: Office GL 3-6353 — Residence GL 3-6743

901 W. Main St. Avon Park, Fla.

Anne Johnson Named Most Valuable Member of Jr. Women

The Awards Committee of the Junior Woman's Club announced at the recent installation that club members had voted that Mrs. J. E. (Anne) Johnson receive the "Most Valuable Member" award for the current year. The decision was based on work for club projects.

Mrs. Johnson, newly elected first vice-president of the club, is just completing her second year aas a member. The Johnsons moved to Avon Park from Conyers, Ga., in Sept. of 1965. Mr. Johnson is plant manager of Kerns Furniture Mfg. of Florida. Mrs. Johnson recently resigned her job with the local Chamber of Commerce.

Anne Johnson was chairman of one of the first club projects for the year, —the annual Halloween Carnival. She was chairman of Programs — Adds for the follies, "Red Stocking Revue," which the club presented Dec. 2 and 3.

Publicity chairman for the New Year's Eve Ball, the bake sale, and the recent fashion show was Anne Johnson, who enjoys this type work very much.

As Conservation chairman, Anne has led the club members to many very worthwhile projects in that field. To name a few: the club presented a conservation book to the local public library; members are rooting plants to be used in landscaping the permanent grounds of South Florida Junior College; members purchased a set of 52 "America the Beautiful" pictures and after a public display, gave them to the elementary, school; litterbags were sold as a project and with the profits, the club donated materials to APCI's nursery, for Arbor Day, trees were planted on the Mall; The club conservation committee undertook the task of creating the Avon Park community booth at the Highlands County Fair, with Anne Johnson and Alma Hooper even doing the painting of the booth (which involved two days work); Other members "manned" the booth, and the club was given the $25 prize for the best-manned booth by the Chamber, which had officially won it.



ANNE JOHNSON

Anne has attended several out-of-town meetings pertaining to club work. She has also done her part, as have each of the other members, in collecting for the "Mother's March for SFJC," "Mother's March for Polio," and the many other club projects performed throughout the year.

The entire membership of the Junior Woman's Club is to be commended for the community projects they carry out, with the help and cooperation of local citizens. Any young woman would find the work demanding, but the rewards satisfying in serving as a member of this civic organization.

21 Students Take Field Trip To St. Augustine

At the crack of dawn on Monday, April 10, approximately twenty one pupils from Mr. Wittenberg's class at the Highland Lakes Junior Academy met at the school to go on a class field trip to St. Augustine for the day.

Their first stop was the Information Center in St. Augustine, where they enjoyed a very interesting and educational movie about the old Florida City. The old school house was next on the agenda and the students had to admit it was very interesting but they were grateful for their nice new facilities. Then on to Ripley's "Believe it of Not" museum, the old Fort and the old Jail. The class then rested and had a lovely picnic lunch, after which they visited Potter's Wax Museum. Last but not least was Marineland and of course this left a splashing impression on each one.

The student's thoroughly enjoyed their outing and wish to thank Mr. Wittenberg and the five parents that went along for a very entertaining and educational time.

Dealer Promotes Outdoor Contest

Interested in a camper, on a new pickup truck, with its glove compartment stuffed full of 2500 new dollar bills? And all for free?

Avon Park sporting goods dealer, Leon DeLaney, is taking part in a nationally sponsored contest that starts this week and will give away at total of $25,000 worth of prizes.

DeLaney says that no box-tops, or such, are needed but you do have to go by Leon's to get your name in the pot.

Avon Mobile Home Park

By Ruth E. Robinson

We were sorry to hear of Welcome Miller's recent illness and do hope that he has a speedy recovery from this ailment.

Mr. and Mrs. Forrest Wiedeman took Mrs. Wiedemann's sister, Mrs. Nester of Detroit, Mich., south to Bonita Springs, Monday, to spend a week with their sister and her husband, Mr. and Mrs. Walter Gordon. The Wiedemans also called on Mr. and Mrs. Carl Stockman of Ft. Myers on the return trip, Tuesday.

Mr. and Mrs. L. W. Irwin of Robinson, Ill., and Ft. Myers, were guests of Mr. and Mrs. Arthur Fouty, last week.

Mr. and Mrs. Donald Longanecker of Ocoee visited with their parents, Mr. and Mrs. Harry Longanecker, for the week-end. They all enjoyed a ride, in Don's new air-conditioned Buick, to friends, Mr. and Mrs. Marvin Bennett, at Royal Palms, in Sarasota.

Mr. and Mrs. Harold Wolcott were dinner guests of Mrs. Wolcott's cousins, Mr. and Mrs. David Smith at Auburndale, Sunday. The Wolcotts entertained guests, Mr. and Mrs. Carl Wolcott of St. Petersburg, Monday. Mr. Wolcott is Harold's brother.

Mr. and Mrs. Milton Valentine visited their granddaughter and her husband, Mr. and Mrs. Taylor in Hickory, N. C. last week. They left here Tuesday, accompanied by Mr. and Mrs. Ernest Kirback for the special reason of seeing their brand new great-grandson, and returned on Friday. Congratulations, great-grandparents Grace and Milton!

We wish a safe, pleasant trip to many more of our friends and neighbors who are leaving during the next week including Mr. and Mrs. Kellie Larew, Mr. and Mrs. Forrest Wiedeman, Mr. and Mrs. Joseph Gaut, Mr. and Mrs. Harry Brown, who are visiting their daughter in Norfolk, Va., on the way up), Mrs. Beatrice Tingler (a wedding of a grandson is coming up), Mrs. Bess Raas Mrs. Lulu Maddrell, Mr. and Mrs. Frank Fisher, Mr. and Mrs. Louie Shoemaker, Mr. and Mrs. Ralph Crocker with Mrs. Jesse Bennington, and more the following week, to be in later.



MISS FLORIDA, Christine Torgeson, will make her first visit to Sebring this week-end, and will crown the girl chosen Saturday night at Sebring High School auditorium as Miss Sebring. The winner will compete in the Miss Florida pageant and the winner of that contest will go to Atlantic City for the Miss America finals. The contest locally is sponsored by the Junior Chamber of Commerce.

Hospital News

ADMISSIONS

April 9

Esther Adams, Stella Ausbaugh, Juanita Bradford, Baby Girl Campbell, Harry Crafts, James Scott, Henry Sellers, Helen Skipper, Billy Walker.

April 10

Cora Gibson, Evelyn Hayes, Eva Marsh, Paul Richie, Carnethia Robinson, Mickey Strickland, Timothy Szvetecz.

April 11

Inarleen Bressler, Darrell Cloud, Mayme Collins, Shirley Eismon, Thelma Griffin, Patricia Haley, Bernard Henderson, Edna McClelland, Marguerite Tompkins, Irene Williams,

April 12

Charles Anderson, Harry Dasler, Scelay Johnson, Vera Kerklin, Margaret Morgan, Wesley Waterbury, Alice Williams.

April 13

Glenna Aldridge, Rufus Cook, Eugene Dettinger, Clarence Franklin, Perrilla Grayham, George Hampton, Beatrice Merchant, Veldie Morel, Ruth Watkins.

DISCHARGES

April 6—Juanita Bradford, James Campbell, John Dean, G. Blaine McDaniel, Bertha Maxson.

April 7—Sadie Davis, Louise Evans, Mildred Gaster, Harry Good, Faith starns, Ethel Lambert, Glenn Moulton, Sherman Truett, David Warden.

April 8—Lura A. Alley, Karen E. Busbin, Martha L. Downs, Arthur Exum, Walter Happler, Douglas M. Meison, Marguerite Seggelink, Rebecca Townsend.

April 9

Oliver Anderson, Lou Campbell, Mayme Collins, Donald Corey, Paul Drew, Bennie Fain, Harry Hein, Ethel Howerton, Mary Humphreys, Curtis Johnson.

April 10

Jan Gail Fels, Evelyn Rich, Minnie Wesley.

April 11

Rosie Berry, John Carter, Everett Dahm, Iona Hill, Annette Knowles, Maude Martin.

April 12

Rosalee Buchanan, Bernard Henderson, Walter Maddox, Carnethia Robinson, Zarada Watford.

April 13

Stella Alspaugh, Gladys Kaminski, Coral Parks, Mattie Pritchett.

April 14

Glenna M. Aldridge, Dennis Bass, Inarleen Bressler, Darrell Cloud, Pansy Devroye, Clarence Franklin, Harry H. Harpold, Evelyn L. Hayes, Vera M. Kerklin, Floy M. Kerr, Cyruse Nickerson, Ethel Pascall, James Scott, Charles Simmons, Henry Sellers, Mickey Strickland, Timothy Szvetecz, Alta A. Washington.

April 15

Lena P. Custance, Iona D. Hill, Edna McClelland, Beatrice Merchant.

BIRTHS

Robert Tyrone Robinson born to Mr. and Mrs. Matthew Robinson of Avon Park on April 10, 1967, 8 lb. 1 oz.

Ray Edward Bressler born to Mr. and Mrs. Marlin Edward Bressler of Lake Placid on April 11, 1967 6 lb. 8 oz.

James William Kerklin born to Mr. and Mrs. Lawrence Veldo Kerklin of Sebring on April 13, 1967, 6 lb. 8 oz.

Wanda Fay Roland born to Mr. and Mrs. Darlon Roland, Jr., of Avon Park on 4-3-67, 8 lb. 9 oz.

Joseph William Evans born to Mr. and Mrs. Richard Wm. Evans of Avon Park on 4-2-67, 7 lb. 0 oz.

Jerusalem Juarez Flores born to Mr. and Mrs. Sijifredo Hayes Flores of Bowling Green on 4-3-67, 8 lb. 4 oz.

Nan Delise Howerton born to Mr. and Mrs. James Edward Howerton of Wauchula on 4-4-67, 5 lb. 12 oz.

Patricia Ann campbell born to Mr. and Mrs. Jerry Campbell of Frostproof on 4-4-67, 4 lb. 14 oz.

Andre Capece Fain born to Mr. and Mrs. Alton Anderson Fain of Wauchula on 4-8-67, 9 lb. 11 oz.

Keith Alan Fels born to Mr. and Mrs. Gene Sylvester Fels of Avon Park on 4-7-67, 8 lb. 4 oz.

Katherine Elizabeth Buchanan born to Mr. and Mrs. Garry Wayne Buchanan of Sebring on 4-9-67, 7 lb. 12 oz.

Catherine Swarb Former School Teacher Died

Mrs. Catherine E. Swarb, age 67, passed away Monday April 17 after a long illness.

A native of McKeesport, Pa., Mrs. Swarb was a school teacher, retired and a resident of Avon Park for 8 years.

She was Catholic and a member of the retired Elementary School Teachers, McKeesport, Pa.

Survivors include her husband W. M. Swarb, one brother, Edwin Newhouse and two sister, Mrs. Margaret Haydin and Miss Lucille Newhouse, all of McKeesport, Pa.

She was a member of Our Ladey of Grace Catholic Church.

The Rosary was recited Wednesday evening 7 P.M. at the Chapel.

Funeral services will be held Thursday Apr. 20 at 9 A.M. at Our Ladey of Grace Catholic Church. Father Armand Gregoire will officiate.

Interment in Bougainvillea Cemetery.

Scott - Stephenson - Smith Funeral Home in charge of arrangements.

SALVATION ARMY

The Salvation Army annual Advisory Board Civic Recognition dinner will be held Thursday night, Apr. 27, at the Sebring Hotel, 7 P.M.

This dinner is held to recognize groups in the county who help the Salvation Army to better serve Highlands County.

Reservations can be made by calling EV 5-7548 by Apr. 25. Cost per plate, $1.65.

Avon Park Campground

Mr. and Mrs. R. K. Gammensfelder left Saturday for their home at Reynoldsburg, O.

Mr. and Mrs. Logan Bukris have left for their home at Coshocton, O.

Mrs. T. Homer Smith and Mrs. Susie Hughes left Monday from the Tampa airport for a trip to Egypt, the Holy Land and Europe. Chaplain Mark Smith will be with his mother during part of the trip, he being stationed in Pakistan.

Mr. and Mrs. Jerome Shiltz attended the lecture at the Florida Southern Planatarium in Lakeland.





Draperies

Call Us For Free Estimates GL 3-3755

TURNER Furniture Co.

320 W. Main AVON PARK

BIRD LOVERS



Built This 12 Apt. Martin Byrd House

For Only $4.50

No Nails - No Screws - No Bolts Simple Easy Directions

— COME SEE IT AT —

BAGWELL LUMBER CO. AVON PARK

Now! CAMARO PACESETTER SALE!



Camaro's lower, wider, heavier, roomier than any other car at its price. And starting today, there's another reason to buy right away: specially equipped Camaros at special savings. You get all this: the big 155-hp Six, de luxe steering wheel and extra interior trim, wheel covers, whitewalls, bumper guards, front and rear, wheel opening moldings and body side striping.

NO EXTRA COST!

Now, during the sale, the special hood stripe and floor-mounted shift for the 3-speed transmission are available at no extra cost! See your Chevrolet dealer now and save!

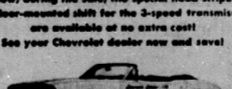

CAMARO CHOSEN 1967 INDIANAPOLIS 500 PACE CAR

CHEVROLET GM

09-9411

I. N. FORD MOTOR CO.

300 W. Main Street GL 3-3259 Avon Park

ANNOUNCEMENT

SEABOARD RAILROAD throughout the years has enthusiastically promoted Florida's travel, resort and tourist business. Its Streamliners SILVER METEOR and SILVER STAR, which provide double daily service between New York, Washington and Tampa—St. Petersburg, and Miami, have brought millions of persons to the State for both pleasure and business.

Fine, modern, through passenger train service between northern cities and Florida continues to be the heart of Seaboard's promotional activities. Experience clearly demonstrates that long-distance travelers demand through service to their destinations with a minimum of intermediate stops to slow the journey. Understandably, Streamliners cannot perform as through trains and locals at the same time.

In order to assist in retaining and improving the service for through train patrons residing in Florida and those using the Streamliners to and from Florida, regular or conditional stops of the SILVER METEOR and SILVER STAR will continue to be made at Winter Haven, Sebring and West Palm Beach, which are centrally located and convenient for the majority of train users in these areas. The conditional stops of these trains which formerly have been made at West Lake Wales, Avon Park, Indiantown and Lake Worth will be discontinued effective April 30, pursuant to authority obtained from the Florida Public Service Commission.

The SUNLAND and PALMLAND will continue to provide daytime and nighttime service at the conditional stops. The SUNLAND makes direct connections at Jacksonville to and from points in the Southeast and the North, and the PALMLAND provides through reclining seat coach and sleeping car service to and from New York.

Seaboard appreciates your patronage and hopes you will have many occasions to use its service.

Please contact your Seaboard Ticket Agent or Travel Agent for reservations.

Seaboard RAILROAD

THE ROUTE OF COURTEOUS SERVICE

Lanigan, Mazac Honored At Sales Banquet

A. L. Lanigan and Joe Mazac of Avon Park Motor Co., Avon Park, were honored for an outstanding sales performance during 1966 at a banquet at the Diplomat Hotel in Hollywood on Saturday, Apr. 8.

S. J. Obringer, manager of Ford Division's Jacksonville Sales District, said a select number of Ford dealership salesmen were presented a 300-500 Club membership award for excellent retail sales performance." The Ford 300-500 Club was founded in 1950 to recognize the performance of outstanding Ford salesmen throughout the country.

Mr. Obringer said the average 300-500 Club member sold nearly $500,000 worth of automotive merchandise in 1966 to qualify for the national honor.

FOR SALE
USED FURNITURE - HOUSEHOLD ITEMS
Reasonable - Inquire
102 N. Lake Avon Park

Help Wanted
Squash and Cucumber Pickers
— call —
W. N. CREWS
Frostproof
635-2318

DR. RICHARD G. JANIGA
wishes to announce
his association
In the practice of General Dentistry
with
Dr. Herbert A. Baughan
106 E. Main St.
Avon Park, Fla.
Phone GLendale 3-4233

The Library Corner

Does your library in Avon Park measure up to the Florida standards for Public Library Service? "Every Florida citizen should have the opportunity to foster his own education and cultural development through the use of the public library in his own community." In 1965 only 15 Florida libraries had one book per capita; 3 had 2½ books per capita which is the minimum standard. The Avon Park library has 2 plus books per capita. We are not quite up to the minimum standard but we are growing.

Sir Henry Yelverton said "Innocency hath it's present answers. Wisdom requires time." England is the setting for Nina Bowden's new novel, A Little Love, a Little Learning. This story is about a doctor's family living in the slum centers on this strange world of children and their dangerous attempts to manipulate reality. Through the eyes of twelve year old Kate Boyd, the author reveals the catastrophies that can result from a child's secret thoughtlessly confided, or from a self-protecting lie. In the case of Dr. Boyd his daughter's inevitable ignorance proved almost fatal.

Perhaps as Miss Bowden suggests so brilliantly, the only safeguards against disaster are "a little love, a little learning." Her novel marvelously dissects family relationships, containing equal measures of wit and compassion. As Punch says, "It is a work of such radiance vitality that the people walk off the page and the book becomes part of our being.



BILL KNAPP



DEAN LEMLER



KENNY DIXON
Alternate

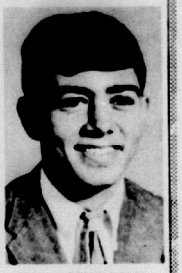

JIMMY BURRESCIA
Alternate

Knapp and Lemler Selected To Attend American Legion Boys State

Bill Knapp and Dean Lemler were selected as delegates to the 1967 American Legion Boys State. Alternates are Jimmy Burrescia and Kenny Dixon.

Boy Staters are selected by the faculty of Avon Park High School for their Scholastic and Leadership ability and approved by the American Legion Post 69.

Boy State delegates are sponsored by Avon Park Rotary Club, Lion Club and American Legion Post 69.

Francis A. LaFlam Post 69 Boys State Chairman, says that Boys State will be held July 9 through July 15 in Tallahassee.

Clerk--Typist Jobs Open

The Interagency Board of U. S. Civil Service Examiners for Florida located at 123 South Court Ave., Orlando, has issued an announcement for Clerk-Typist, GS-2 and 3, and Clerk-Stenographer, GS-3 and 4. Salaries for these positions range from $3,925 to $4,776 per year.

Information regarding qualifications and how to apply may be obtained from the Interagency Board of Examiners, Orlando. Further information and applications may be obtained from:

Examiner-in-charge Gladys H. Smith Post Office, Avon Park.

Applications will be accepted until further notice and should be sent to the Interagency Board of U.S. Civil Service Examiners for Florida, 123 South Court Ave., Orlando, Florida, 32801.

Boy Scouts Set Fund Drive May 1

Gulf Ridge Council, will sponsor a fund raising drive for the Boy Scouts of America, May 1.

The presidents of the three civic organizations will appoint 60 workers to work in this one day drive and strive for a goal of $1800.

Rev. Aden Childress, president Kiwanis Club, David Lanier, president Rotary Club and Clay Viles, president of the Lions ask the cooperation of the community to help obtain this goal.

AARP Holds Meeting Tuesday

The Highlands County Chapter 222 of the AARP met Apr. 11 at the Sebring Hotel with 130 in attendance.

Alfred R. Lang, president called the meeting to order and Rev. Wesley Smith led in prayer. Bertha Cooper, secretary, read the minutes of the previous meeting which were adopted. W. B. Dehn gave a report from the legislative committee, in the absence of chairman Bob Zeigler.

Mr. Dehn called on all members to write their legislators protesting proposed taxing of Social Security also asking for an increase of a minimum of $2,000 in earnings before losing any benefits.

Winifield Sink, program chairman expressed his appreciation for the good attendance and interest then called on Mrs. Harter who introduced a male quartet comprised of Nathan Fahnestock, Dale Stoner, Paul Briedenstine and S. O. Arey. Mrs. Harter was at the piano. They sang "Twilight is Failing" and "Wandering Child Oh Come Home," these were well received.

E. C. Ludington gave a very interesting and informative talk oninsurance, stating that the rolls are open now until June 1 for AARP members to enrol regardless of age of health. This is personal indemnity payable to the insured and no one else. He does not recommend the Plus 55 Driver auto insurance because of the high rate unless one is unable to get coverage elsewhere. This is guaranteed acceptable to age 87.

No further business and a call for move to adjourn was accepted.

BEAT THE HEAT WITH FLAMELESS COOLING!



ENJOY WINTER IN FLORIDA THIS SUMMER...

NOW is the time to air-condition your home for a cool summer—or for *year-round* comfort with an electric heat-pump. And keeping cool is being kind to your heart . . . one reason *more than half* the homes we serve enjoy electric cooling. Join the happy half *now* and you avoid the seasonal rush.

And as an extra incentive for our residential customers, we'll give those who install central ducted flameless cooling between April 1 and August 31, the choice of a selection of attractive gifts—such as a Hi-Intensity Lamp, an eight-volume Encyclopedia, or a Blinker Lantern. Details at your dealer or contractor.

The Power to Prosper!
FPC FLORIDA POWER CORPORATION

SAVE $50, TOO!

We'll give an installation allowance of $50, PLUS the choice of a selection of attractive gifts, to any of our residential customers who removes—between April 1 and August 31—flame-type heating and replaces it with whole-house electric cooling and heating. Ask your dealer or contractor for details on both offers.

THE HIGHLANDS COUNTY PROPERTY OWNERS' ASSOCIATION'S Position on the Bond Issue

The Board of Directors of the Highlands County Property Owners' Association, at their meeting Monday night, April 17, 1967, examined the findings of an independent study, by a Certified Public Accountant, of the Florida State Department of Education Survey. This survey is the basis for the school board's recommendation for the sale of $3,150,000.00 worth of bonds to finance school construction in Highlands County. After due consideration of the study it was noted as follows:

1. The Florida State Department of Education's survey is basically correct and sound, and, based on the projected student increase in Highlands County over the next five year period, the additional educational facilities are desirable.

2. If the school bond is passed, there will be an increase in taxes of $1.22 per $1,000.00 valuation on real and personal non-exempt property — which represents an increase in the portion of each property owner's taxes used for school purposes of 20.3%.

RESOLUTION

BE IT RESOLVED that the association recognizes the need to furnish additional facilities to adequately provide for Highlands County's increasing school population; HOWEVER, the association also recognizes that the economy of Highlands County cannot support the added burden of financing these proposed facilities based entirely on an additional ad valorem tax.

BE IT THEREFORE RESOLVED that the association opposes the passage of the school bond issue on April 25, 1967.

RECOMMENDATIONS

The association recommends that the needed facilities be built on a priority basis utilizing presently available funds and that future necessary construction be financed on a pay-as-you-go basis.

The association is cognizant of the fact that the school board had no alternative but to request the bond issue supported by an ad valorem tax, and it pledges its support to help the school board provide the required educational facilities, provided that it is financed through sources other than the presently over-burdened ad valorem tax.

This is a state-wide problem and the association is of the opinion that relief will be forthcoming from state sources through legislative action.

Paid for by Highlands County Property Owners Association

y
CIA-
ssue



AN OVERNIGHT camping trip was enjoyed by girls from the Ridge Area Day School last weekend at Lake Bonnett Village on Alternate 27, south of Avon Park. Left to right are Rosal Ingram, Shirley Gass, Celeste Wood, Avis Benton, Minnie Sue Reid, Janet Moody, Kathy Johnson and Bonnie Revels. Chaperones were Ann Karrick, Pat Lagoni, Jamie Edge, Mrs. Nelson Cheap and Virginia Hubble.

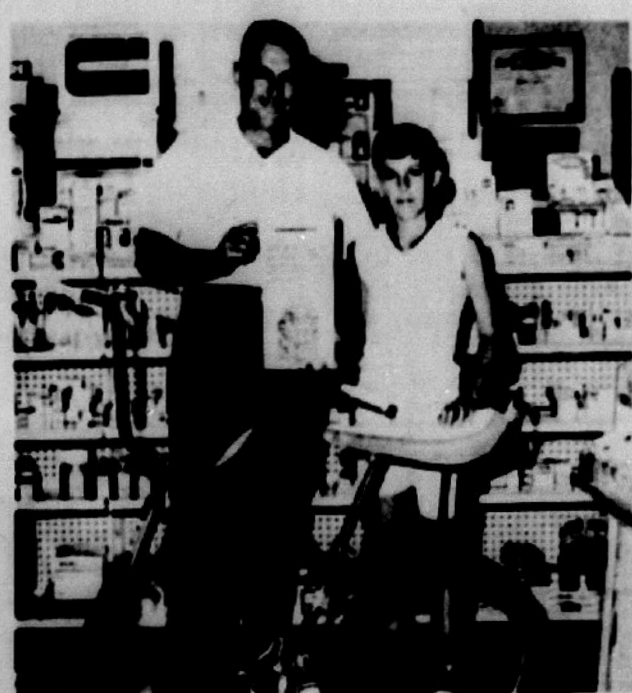

MARTY KELLY will be riding a new bike this week because his dad is good at guessing the number of pills in a jar. This was the first prize won by Mr. L. A. Kelly, 498 No. Lake. The contest was sponsored by Park Pharmacy, Avon Park. — (Sun Photo)

● The three storage areas of the home — attic, basement, closets — are the spots where 16.4% of all dwelling fires originate, according to National Fire Protection Association studies.

MATTRESSES

Box Springs-Hollywood Beds, Innersprings or Foam Rubber in all sizes, manufactured new or rebuilt. Choice of materials, for pick up and delivery service call or write.

Bartow Mattress Factory

P. O. Box 588—Ph. 533-6186
Bartow, Florida
Factory and showroom at Lucille and N. Park Ave., 1 Bl. East of Lakeland Rd.

Hospital Pioneers Plan Reminisce Party

A group of the original founders and workers at Walker Memorial Hospital plan a program of discussion about the history of our hospital here in Avon Park. I'm sure everyone would be interested in hearing about the ups and downs in the very beginning of Walker Memorial Hospital.

This program is scheduled for Friday Apr. 21 at 7:30 P.M. in Walker Memorial Seventh-Day-Adventist church.

TOLL FREE TRAVEL SERVICE

Highlands County residents can obtain airline and ship information and tickets—without expensive phone calls—or without going out of town—by dialing O—Operator and asking for Lake Wales WX 2012. They will be connected with experienced agents at the Lake Wales Travel Bureau of the Highlands Travel Service in the Walesbilt Hotel, Lake Wales. This office has a leased line so that calls can be made to carriers without toll charges. Arrangements can be made for tickets to be mailed.



America the Beautiful... Is Everybody's Job

It's the job of every family that spreads a picnic on a roadside table.

It's the job of every boatman who cruises the lakes and waterways.

Every driver, every walker, every flier.

That's why our Association throws its wholehearted support each year into the *Keep America Beautiful* campaign.

Lovely country we have here. Let's keep it that way.

UNITED STATES BREWERS ASSOCIATION, INC.
P.O. BOX 273, WINTER PARK, FLORIDA

Association

Bowling Kings And Queens

by Ernie Andress

I would like to start this week with a request, or shall I say a plea. Due to illness in the family I neglected to sign up for the State tournament and the extended deadline came and went. I am desiring to bowl very much, so if there is anything available, please leave word at the Grand Prix desk or let me know.

In the past several days, two leagues have finished their season of bowling. In the Tri-City league, First Bank of Lake Placid took first place. The team was composed of Harold Rider, Bill Ebrite, Tom and Clendell Holt. Rider won awards for league series and also most improved bowler. In the Friday nite Ridge Mixed, the Yankees took the title. The team was composed of Larry and Leena Violette, Marge Kauffman, and Bill Shumaker.

Rogers 'toot' Horne got back in the groove, after slacking off for a couple of weeks with a large 682 series of 233, 235 and 214, which certainly should give him the 'Bowler of the Week' title. Horne bowls in only two leagues a week which makes his average and ability for the big series more creditable. With a sure nine lines or maybe 12, he would be pushing a 200 average as in the old days in Kansas City. Female Bowler of the Week: Barbara Simmons 556-540.

Hylands League

Scratch Scores		
Ed Tomek	224	620
Thev DeLaney	203	583
Cecil Willis	189	528
Jim Moore	182	486
Bill White	210	582
Toot Horne	199	557
D. Radebaugh	181	521
B. Harrah	182	496
K. Denk	194	526
Max Stephenson	189	520
Housework Dodgers		
Louise Tomlinson	210	487
Donna Thomas	191	412
Connie Taylor	159	412
Francis Lairsey	154	422
Shirley Couprider	161	413
Jackie Retherford	147	413
Ridge Mixed		
Ernie Andress	195	534
Ivan Grove	191	530
Roy Winegard	208	550
Marcia Dale	191	538
Hazel Lee	173	486
Ken Gifford	215	580
Doc Kost	209	578
Rhoda Ost	167	474
Leena Violette	191	502
Laura Rider	191	515
Marge Kauffman	192	506
Classic League		
Leena Violette	201	559
Barbara Simmons	201	540
Marge Kauffman	203	517
L. Harrell	176	501
Ridge Rollers		
Lee Bykowski	221	571
Barbara Simmons	195	556
M. Williams	190	540
C. Lee	236	512
Mary Warren	201	512
Marcia Dale	178	510
El Rimer	171	483
L. Brown	235	489
Coffee League		
M. Mercure	171	466
Louise Tomlinson	174	460
Edith Retherford	154	417
Evelyn Green	164	448
Louise Grove	156	460
B. Heckard	157	455

Splits Made: Mary Gans 5-6, M. Alsabrook 5-10.

Crutchfield Classic

Toot Horne	235	682
Walt Jackson	224	636
D. Davis	204	554
B. Shoemaker	201	562
B. White	195	570
Ed Tomek	215	588
O. C. Stevens	224	588
Bob Hard en	219	596
L. Taylor	224	574
M. Kauffman	190	550
R. Baum	264	593
Len Askeland	210	531
Andy Cucchiaro	214	628
Neal Sellars	224	585
A. J. Wilson	223	574
Don Cooper	205	553
Orange Belt League		
Ed Tomek	233	636
M. Harden	232	601
Louis Lagoni	211	596
Milt Kauffman	215	553
Bill White	232	599
G. Chamberlin	231	579
Gary Harnage	195	544
T. Stephans	196	571
Frostproof League		
Lorene McLeod	190	509
Louise Boykins	141	414
Flo Stephans	155	421
Martha Reeves	165	419
Ottie Odom	157	424
Myra Bracken	190	474
Nadine Smith	156	441
Monday Nite Mixed		
Ferrell Smith	210	512
Mary Fitzgerald	170	472
Tom Holton	192	497
Laura Rider	194	495
Louis Lagoni	191	502
Eugene Bengston	190	477
Powder Puff League		
Betty Denk	224	544
Marge Kauffman	196	536
Virginia Merrit	223	527
Edith Riles	209	522
Nita Pitts	190	480
Joyce Waldron	188	484
H. Lee	203	483
M. Williams	146	412
MarthaLauderback	169	465

● Don't gamble that your home is safe from fire, says the National Fire Protection Association. How about those oily rags in the kitchen closet — or those old clothes and papers in the attic? One tiny, stray spark and you're out of luck — and a home. Clean up!

Junior Bowling Results Listed

Team Standing

Air Force	28	8
Cast Aways	26½	9½
Falcons	22	14
Raiders	20½	15½
Kings	20	16
Red Devils	17	19
Martians	15	21
Stallions	14	22
Hoboes	8	28
Chargers	6	30

Cast Aways - 1154
Falcons - 1148
Kings - 1126
Cast Aways - 581
Stallions - 574
Kings - 572
R. Revels - 132
Acri - 130
Bagwell - 125
Pierce - 125
Mickunas - 125
Stringer - 125
Acri - 245
Pierce - 244
Bagwell - 227

O.E.S. Members Attend Grand Chapter Session

Members of Leigh Chapter 8 5 OES who attended the Grand Chapter Session in Jacksonville last week were Mrs. Vera Kirkland, Mrs Loca Stuckey, Mrs. Orpha Oldham, Mrs. Toy May Futch, Orion W. Louis, Mr. and Mrs. Joe Kuhn and Mr. and Mrs. Dick Von Burske.

Others attending on Friday for the installation of new officers were Mr. and Mrs. Charles Alwood, Mr. and Mrs. Clyde Peugh and Mrs. Elizabeth Lamb.

Mrs. Ione Keen of Fort Meade was installed as Worthy Grand Matron and Judge John T. Rose, Jr., of Punta Gorda as Worthy Grand Patron.

Mrs. Vera Kirkland Worthy Matroon of Leigh Chapter was the escort of Orion Louis, Past Grand Patron, who was an honored guest at the installation.

Leigh chapter was further honored by having three members appointed to Grand Chapter Committees. They were Mrs. Loca Stucky, Mrs. Betty Graham and Dick Von Burske.

Others installed from this district as Grand Officers were Mrs. Patricia Wilson, Frostproof as Grand Adah; Mrs. Florence Heath, Wauchula, as Grand Ruth; Mrs. Geraldine Smith, Bowling Green, as Grand Martha; and Mrs. Dee Dee Stidham of Lake Placid, as Grand Organist.

NOTICE TO CREDITORS
IN COURT OF COUNTY JUDGE OF HIGHLANDS COUNTY, FLORIDA
In re Estate of
LENA V. LUKE, Deceased.
No. 3138

To all Creditors, Legatees, Distributees, and All Persons Having Claims or Demands Against Said Estate:

You, and each of you, are hereby notified and required to present any claims and demands which you, or any of you, may have against the estate of LENA V. LUKE, deceased, late of Highlands County, Florida, to the County Judge of Highlands County, Florida, at his office in the Court House in Sebring within six months from date of the first publication of this notice.

CHARLES B. LUKE
as Executor of said Estate
Pub. April 6, 13, 20, 27

NOTICE TO CREDITORS
FLORIDA STATUTES
IN THE COURT OF THE COUNTY JUDGE, HIGHLANDS COUNTY, FLORIDA, IN PROBATE.
In re: Estate of
JEAN LOUISE GARRAHAN
Deceased.

TO ALL CREDITORS AND PERSONS HAVING CLAIMS OR DEMANDS AGAINST SAID ESTATE:

You and each of you are hereby notified and required to present any claims and demands which you, or either of you, may have against the estate of Jean Louise Garrahan, deceased, late of said County, to the County Judge of Highlands County, Florida, at his office in the court house of said County at Sebring, Florida, within six calendar months from the time of the first publication of this notice. Two copies of each claim or demand shall be in writing, and shall state the place of residence and post office address of the claimant, and shall be sworn to by the claimant, his agent, or attorney and accompanied by a filing fee of one dollar and such claim or demand not so filed shall be void.

Wilson W. Smith
As administrator of the Estate of
Jean Louise Garrahan, deceased
Pub. Apr. 13, 20, 27, May 4, 1967

NOTICE OF LEGISLATION
TO WHOM IT MAY CONCERN: Notice is hereby given of intention to apply to the 1967 Session of the Florida Legislature for passage of an act relating to deputy coroner or coroners of Highlands County, compensation; amending section 2 of chapter 65-1638, Laws of Florida, by increasing the compensation of deputy coroner; providing an effective date.

MERVIN REHRER
Coroner
Court House
Sebring, Fla.
Pub. Apr. 13, 1967

IN THE COURT OF THE COUNTY JUDGE IN AND FOR HIGHLANDS COUNTY, STATE OF FLORIDA. PROBATE NO. 3025
IN RE: ESTATE OF
JEWEL B. DELEGAL, Deceased.
NOTICE OF FILING PETITION FOR FINAL DISCHARGE OF ADMINISTRATOR
TO ALL WHOM IT MAY CONCERN:

Notice is hereby given that I have filed my final returns as Administrator of the Estate of Jewel B. Delegal, deceased; that I have filed my Petition for Final Discharge, and that I will apply to the Honorable Mervin Rehrer, County Judge of Highlands County, Florida, on the 1st day of May, 1967, for approval of the same and for final discharge as administrator of the estate of Jewel B. Delegal, deceased.

This 17th day of March, A. D. 1967.

John Leopold Delegal, Jr.
Administrator of the Estate of
Jewel B. Delegal, deceased.
Mattie W. Tompkins,
Attorney for Estate,
Avon Park, Florida.
Pub. Mar. 30, Apr. 6, 13, 20, 1967

Wiliam Scott In Vietnam

Constructionman William J. Scott, USN, son of Mr. and Mrs. Cary L. Scott of Route 1, Avon Park, is at Camp Hoover in Da Nang, Viet Nam, with Naval Mobile Construction Battalion (MCB)-4.

The battalion, serving its second tour of duty in Viet Nam, has undertaken several major construction projects. These include the construction of aircraft parking areas at the Da Nang air base, recreation facilities, and troop cantonments for various combat units.

In addition to its Da Nang projects, the battalion has detachments throughout South Viet Nam, keeping strategic airfields from which ammunition and rations are airlifted to the combat units in the field, operational at all times.

Pvt. Ludington In Marine Recruit Training

Marine Private Mark E. Ludington, son of Mr. and Mrs. Everett C. Ludington Avon Park, is going through recruit training at this Marine Corps Recruit Depot.

His first stop when he arrived here was the Depot's receiving barracks where all new recruits are processed. here he received his first issue of Marine uniforms, the equipment he will use in training, and his first military haircut.

After being placed in a training platoon' with other new recruits, he left the receiving barracks and began his formal Marine training under the close guidance of his Drill Instructors, or "D.I.'s". Until he graduates, eight weeks after he entered "boot camp," these seasoned Non-Commissioned Marines will guide and supervise his progress in physical conditioning and development, rifle marksmanship, and other skills which he must master to be a Marine.

● Are you prepared for a fire emergency in your home?

Now, during Clean-Up time, clean up any misunderstandings about what action to take in case of fire.

Plan two safe ways out of every room. Rehearse routes with your family. Be sure everyone knows the first fire safety rule: Get out fast!

Winter Guest Club News

BY ELIZABETH CLARKE
Phone GL 3-6733

By Elizabeth Clarke

Shuffling

Every evening quite a group gather on the courts for friendly games of shuffling. There the good-byes are said for those going home. On Wednesday evening at six there were fifty-two in the line-up for the tournament. Doc McAlexander and Mabel Crocker won in the main event, with Tom Hance and Helen Berlew the runners-up. Consolation winners were Ethel Brewer and Alton Wetmore over Gertrude Fensterman and Lura Pickell.

Saturday evening winners were Henry Retter and Clay Kull over Tilly Retter and Charles Romilly. Sarah and Toney Kerr won in consolation, with Allene Howard and Georgina Wernham the runners-up.

Games

In Monday's Pinochle high score went to Allene Howard with a score of 688. James Yanniell came in second with 624. Six tables were in play. At the Tuesday afternoon bridge Apr. 11, the high scorer was Clara Rentchler with a score of 4030. Lillian Rodgers came in second with 4000. Hostesses for the past month have been Ella Gruber and Juanita Height.

Dances

About forty to fifty folks attend the dances on Monday and Friday evening for an evening of fun, many guests come to watch. This past week they were: Bob and Marg Bordenpercher of Akron, Ohio; James and Germaine Shondel, also of Akron. The two couples were visiting at the George Kloha home. Mr. and Mrs. Norman Buehrer of Blissfield, Mich. they came to drive his mother, Viola Buehrer, home. Other guests were Matt and Fern Richey of Wauchula and Marion Buck of Erie, Penn.

Saturday Night Pot-Luck

At 5:30 on Saturday evening a group gather together at the Club House to have fellowship with one another in eating together.

Memorial services for Fred Iffland were held in the Club house on Sunday afternoon. Mr. Iffland died April 10 in Blissfield, Mich. The memorial services were a fitting tribute to our friend, with the music that he so much enjoyed. Albert Cushing played a violin solo with Mildred Long at the piano. Rev. Stanley Johnson sang "How Great Thou Art" accompanied by his wife. Leo Wagner, president of the Club, led in prayer. Rev. Hardee of the Methodist Church read several fitting passages of scripture.

Mr. Iffland and his wife have been coming to Avon Park for the past fifteen years, attended the Methodist Church and was a member of the Bible Class. He was a member of the Winter Guest club, a past president, and past manager of the Shuffleboard courts. But he was best known as the leader of the Sunday afternoon Hymn Sings.

Mr. Iffland was a retired farmer, member of the E.U.B. Church in Blissfield, a member of the Gideons, International, and a past president of his Gideon Camp.

Funeral services were held in Blissfield at the E.U.B. Church on Apr. 12. He is survived by his wife, Lillian, two sons and a daughter.

LOSE WEIGHT
safely with Dex-A-Diet Tablets
ONLY 98c
PARK PHARMACY

● U. S. homeowners lose over $335,000,000 from fire, National Fire Protection Association figures show. The headaches and heartaches of fire destruction in the home are incalculable.

GO GO GO!
DOG RACING

SCHOOLING RACES FREE
7:00 p.m.
Apr. 25 - May 3
(No Minors)

Season Opens May 6
8:10 p.m.
Sponsored by
Egypt Temple Shrine

SARASOTA
KENNEL CLUB
OLD BRADENTON ROAD

Clip and Mail

This Summer Vacation In Englewood, Florida

On Gulf of Mexico and Lemon Bay

For Information On
ATTRACTIONS & ACCOMMODATIONS
CLIP & MAIL TO:

The Englewood Chamber of Commerce
601 Indiana Ave.,
Englewood, Florida 33533

NAME ....
STREET ....
TOWN .... ZIP ....
STATE ....

Come By Land or Inland Waterway
BEACHES! FISHING! FUN FOR ALL

Clip and Mail

A Better Idea that made this Ford Country:

HIGH-STYLE ECONOMY!



Buy now! Save now!

Our stock of new models, new colors was never better. See us today and save on low prices, big trade-ins and easy monthly terms to suit your budget. Big savings on the beautiful Ford Fairlane, Falcon and every other model in the '67 Ford line.

Drive the leader. Don't follow it.

'67 Fairlane or Falcon. Fairlane gives you big-car room and performance without the big-car price. Falcon's famous economy comes in a luxurious new package. Options like SelectShift, stereo. Exclusive two-way tailgate on wagons!

FORD COUNTRY

See your Ford Dealer today —where the ideas are better!

AVON PARK MOTOR COMPANY
1 N. Verona Ave — GL 3-3137 — Avon Park

Sermonette

REV. HERBERT D. GRAETZ
Union Congregational Church

THE DARK SIDE OF LIFE

"My God, my God, why . . . . ? St. Mark 15-34.

We continue this week our study of the dark side of this world, thinking in terms of nature and of man. In last weeks' sermonette we closed on the thought that in the coming of Christ new hope dawned. His coming was indeed the dawn of a new day for man, with light to dissipate his darkness.

We know enough and have the resources to wipe out poverty and bring a decent standard of living to all men. Man can erradicate the scourges of plagues and war. The things that stand between him and a better world are within himself. Let us name but a few, - indifference, pride, greed, selfishness and lust for power.

In order to have a better world it is necessary to change what motivates men. Jesus put it this way: "A good man out of the good treasure of his heart bringeth forth that which is good; and an evil man out of the evil treasure of his heart bringeth forth that which is evil." St. Matthew 12:35.

The last area of human suffering to which we will give attention comes into reality because "we are woven together by loyalty, love, mutual need and interdependence, into homes, friendships and communities." It is in this area that we very often hear it said: "I'd rather it had happened to me rather than to my child." Much of our agony of spirit comes through experiences that elevate life and make it worthwhile. Here we find what can be called the main contribution of Christianity to the problem of evil, vicarious or redemptive suffering. This thought came to its fullest flowering, in the Old Testament, in the suffering servant passages in Isaiah. This great prophecy was fulfilled by Jesus' suffering at Calvary.

Thornton Wilder's "The angel that troubled the waters," tells the story of a man who stood one day at the pool of Bethesda praying that God would touch him and give him health. An angel comes and whispers in his ear: "Stand back; healing is not for you. Without your wound where would your power be? Not the angels themselves in heaven can persuade the wretched and blundering children of earth as one human being broken on the wheels of living. In love's service only the wounded soldiers can serve." We discover the truth of that statement through living.

The angel steps into the waters of the pool and troubles them. As the lone sufferer draws back, a lame, old neighbor smiling his thanks made his painful way in the pool and is healed. He comes out of the water with joy, approaches the man who befriended him by stepping back, and says: "Perhaps it will be your turn next. But meanwhile come with me to my home. My son is lost in dark thoughts; I do not understand him. And my daughter, since her child died, sits in the shadow. She will not listen to us. Come with me but for one hour."

"In loves' service only the wounded soldiers can serve."

General MacArthur said to Joe E. Brown: "There isn't a man, in uniform and out, who has done more for our boys than you have." This commendation came because of his service to the troops as an entertainer after he had lost his own son in combat. When he had first heard of Capt. Don Browns' death, all meaning seemed to drain from his life. Yet when his friends' son was also killed he wrote these words to him: "You know Mike and Don would want us to carry on for better things and a better world for other mens' sons." And so he went forth to entertain our fighting men on many fronts.

"In loves' service only the wounded soldiers can serve."

It was true in the career of George Matheson. When he was threatened with blindness, he became the victim of unrequited love, as well as blindness. In writing about his great hymn, "O love that will not let me go" he said: "I was suffering from extreme mental distress, and the hymn was the fruit of that pain." Helen Keller was blind and deaf since infancy and yet she could write: "I thank God for my handicaps, for through them I have found myself, my work and my God."

A small boy looked at a picture of Christs' crucifixion. Perturbed by its cruelty he turned the page and said: "If God had been there, he would not have let them do it." What he failed to realize is the tremendous fact that the Cross reveals God's love and has become the throne from which Jesus rules the hearts of men.

God was at the cross transmuting evil into good. That can also happen to us, if we bear our cross in faith. And through our faithfulness something of the goodness of God can spill over into the lives of others. Christ bore the burden of humanity on the cross. As our sensitiveness to the evil all about us increases we too bear a burden for we enter into his suffering.

Actually, the power of evil is not our main problem. Our main problem is the weakness of goodness within ourselves. For Christian goodness can be more powerful than evil. That is why the Apostle Paul can say: "Be not overcome of evil, but overcome evil with good." Romans - 12:21.

Avon Park Lakes News

By Cynthia T. Calvert — Phone GL 3-[illegible]

Mr. and Mrs. Walter Meyer were business visitors in Lakeland on Friday.

Mr. and Mrs. Fred Fielding from Sun City and Mr. and Mrs. Richard Lawles from Avon Park guests last Thursday of Dr. and Mrs. J. W. Barnes.

Mr. and Mrs. Orville Castine were guests of Mr. and Mrs. A. W. Cameron in St. Petersburg last Tuesday.

Mrs. Walter Beach and Mrs. Adam Weintraut were hostesses for the card party at the club house last Tuesday night and served refreshments to the players.

Mr. and Mrs. Edward Corwin, sons Edward, Jeffry and Douglas and daughter, Julie, Marie from Joliet, Ill., arrived last Friday to spend ten days at the Lakes with his parents, Mr. and Mrs. M. S. Corwin.

Mr. and Mrs. Frank Woolford from Hamburg, New York arrived last Monday and were overnight guests of Mr. and Mrs. George E. Hurst. Mrs. Woolford and Mr. Hurst are cousins.

Mr. and Mrs. Angus Wicher have returned from a four day trip to Sarasota where they enjoyed the fishing. On Friday they were business visitors in Tampa.

The Arts and Crafts Group met at the club house last Thursday morning and the Woman's Group met in the afternoon. Mrs. William Robbins was hostess for the groups.

Mr. and Mrs. Arthur Redmer from Dover, N. J. arrived last Friday to spend a week or more at the home of Mr. and Mrs. W. L. Acherson.

Mrs. Harold Magill entertained Circle 6 of the First Methodist Church at her home last Tuesday afternoon with twelve ladies attending. This was the last meeting for this group.

Mr. and Mrs. Albert Schutt entertained at their home at a dessert bridge party for twelve guests, last Thursday.

Mr. and Mrs. Albert Diebold returned to the Lakes last Tuesday from a five month stay in Pamona, Calif. They enjoyed their stay there but were glad to get back home.

Mr. and Mrs. Charles Keys were business visitors in Lakeland last Tuesday.

The regular pot-luck dinner will be held at 6 P.M. at the club house April 28. An interesting program is planned.

Mr. and Mrs. E. H. Walker, Mr. and Mrs. Clyde Aldridge and Ray Walker were Thursday visitors at the home of Mr. and Mrs. Albert Diebold. Mr. E. H. and Ray Walker and Mrs. Aldridge are the brothers and sister of Mrs. Diebold. They have been wintering in Bradenton.

Mrs. Rose Klamenp from Patterson, N. J. and Mrs. Mary Erpler from Clifton, N. J. left last Thursday for St. Petersburg after spending a week at the home of Mr. and Mrs. Victor Garay. Mrs. Klemnp and Mrs. Garay are sisters. Mr. and Mrs. Garay drove them to St. Petersburg then went to Venice to visit Mr. and Mrs. Chris Newman, before returning home.

Mr. and Mrs. Frank Steinmetz have returned from a four day trip to Margate where they were the guests of Mr. and Mrs. Victor Norris. While there they visited other friends.

Our congratulations and best wishes go to Harold Magill who celebrated his birthday, Apr. 18. May he enjoy many more of them at the Lakes.

Miss Pearl Rienheimer and nephew David from East St. Louis, Mo., have arrived to spend two weeks at the Lakes with her sister and brother-in-law, Mr. and Mrs. Elmer Hurst.

Eugene Dettinger suffered a fall from a ladder at the First Methodist Church last Thursday while doing some painting, and was confined at Walker Memorial Hospital for several days.

Mr. and Mrs. Martin Voss from College Point, Long Island, N. Y., were Thursday visitors at the home of Mr. and Mrs. Victor Garay. They were touring Florida and had been to the Keys and are now returning home.

Mr. and Mrs. Floyd Huntington returned last Tuesday from a four months trip to Honolulu, Hawaii and a three weeks stay in Calif. They arrived at the Lakes by car with Mr. and Mrs. Albert Diebold.

Mr. and Mrs. John Christie left Saturday from Tampa by Plane for their home in Cliffside Park, N. J. after spending three days with her sister and brother-in-law, Mr. and Mrs. John Bengel.

Mr. and Mrs. Frank Alley have returned home from a trip to Miami where they had spent several days.

Mr. and Mrs. John Bengel returned home Friday from a three day camping trip at the Jonathan Dickerson State Park.

Mr. and Mrs. Robert Anderson and two sons, Robert and Scott from Louisville Kentucky were the guests of his uncle William Constantine and Mrs. Constantine for two days last week. They left for Miami Wednesday morning, before returning home. They all enjoyed dinner at the Coppertop restourant on Tuesday night.

Mr. and Mrs. Weston Willis, daughter Lois and son Roger from Bar Harbor, Maine, arrived by plane in Tampa last Wednesday and will spend two weeks at the Lakes as the guests of his parents, Mr. and Mrs. Malcolm Willis.

Coach Graves To Speak At Alumni Banquet

The Highlands County University of Florida Alumni Association will hold its Annual Meeting and banquet Friday, Apr. 28, 1967.

The guest speaker will be Coach Ray Graves, head football coach and director of athletics at the University of Florida. Coach Graves is an enthusiastic speaker and is an outstanding coach at the University. Graves has guided the "Florida Gators" to record breaking heights since his coming there in 1960.

The annual meeting and banquet will be held at the new Elks Lodge in Sebring. Preceeding the banquet will be a "Meet Ray Graves" Social hour at 7 P.M. The banquet will begin at 8 P.M. featuring a roast prime rib of beef dinner which the Sebring Elks Club is fast becoming famous for.

The purpose of the banquet and meeting is two-fold. First the Highlands County University of Florida Alumni recognizes the 11th grade honor students in the County having them as their guests. Second is to present the University of Florida Scholarship to an outstanding senior in the County. In addition to this, it is an opportunity for Florida Alumni to get together and listen to a noted speaker.

The annual meeting and banquet is open to all University of Florida Alumni and their guests. Any alumnus desiring to make reservations for himself and his guests should contact Russ Albritton, 1116 Pasadena, Sebring.

Private "In" Formation

The weekend of Apr. 21-23 has been announced as the Parents' Weekend at Highlands School. The majority of parents will arrive in Avon Park on Friday, 21, and will be honored by a long line of activities. Our Saturday events will begin at 10:30 with coffee in the dining room. A water show, which has been practiced for the last two months, will be presented by our physical education students. The acrobatics class, under the direction of Mrs. Linda Culbreth, is putting on a circus. This will be Saturday afternoon. That night, a buffet, specially prepared by Mrs. Bond, will be given in the dining room. The excitement of Parents' Weekend has already begun, as the girls have been industriously cleaning up their rooms for that all-important inspection.

Because of their good citizenship attitudes and diligent studying, a group of Highlands girls were honored on Saturday, the 15th, with a trip to Cape Kennedy. The girls were taken on an extensive tour of the base and shown the various launching pads. Everyone was awed and impressed by the multitude and complexity of the instruments used in these launchings. All in all, it was a very educational and thoroughly entertaining day.

On Apr. 4, Mr. Stokes' Civics class, as a class project went to court where Judge Rehrer presided. There they viewed court proceedings and learned the techniques of court behavior.

On Friday, Apr. 28, the Highlands School Chorus will present their spring concert. The concert will consist of various songs the chorus has learned during the year. It will also help them get ready for their big North Carolina tour in May. The public is invited to attend; it will be at 8 P.M. There will be a reception following the concert.

Audubon Society Meets April 26

The Highlands County Audubon Society will meet Wednesday, Apr. 26, at 7:15 P.M. at the recreation building, Highlands Hammock State Park.

There will be a special program of slides by Ranger Carl Parks of the State Parks system.

Audubon meetings are open to visitors.

Church Bulletin

Sabbath services at Walker Memorial Seventh-Day-Adventist church will be as follows:

9:30 A.M.—Sabbath School

10:55 A.M.—Church Service

6:30 P.M.—Vesper Service

Elder Kerr, the pastor, will use "Power of Pentecost" for his sermon this week.

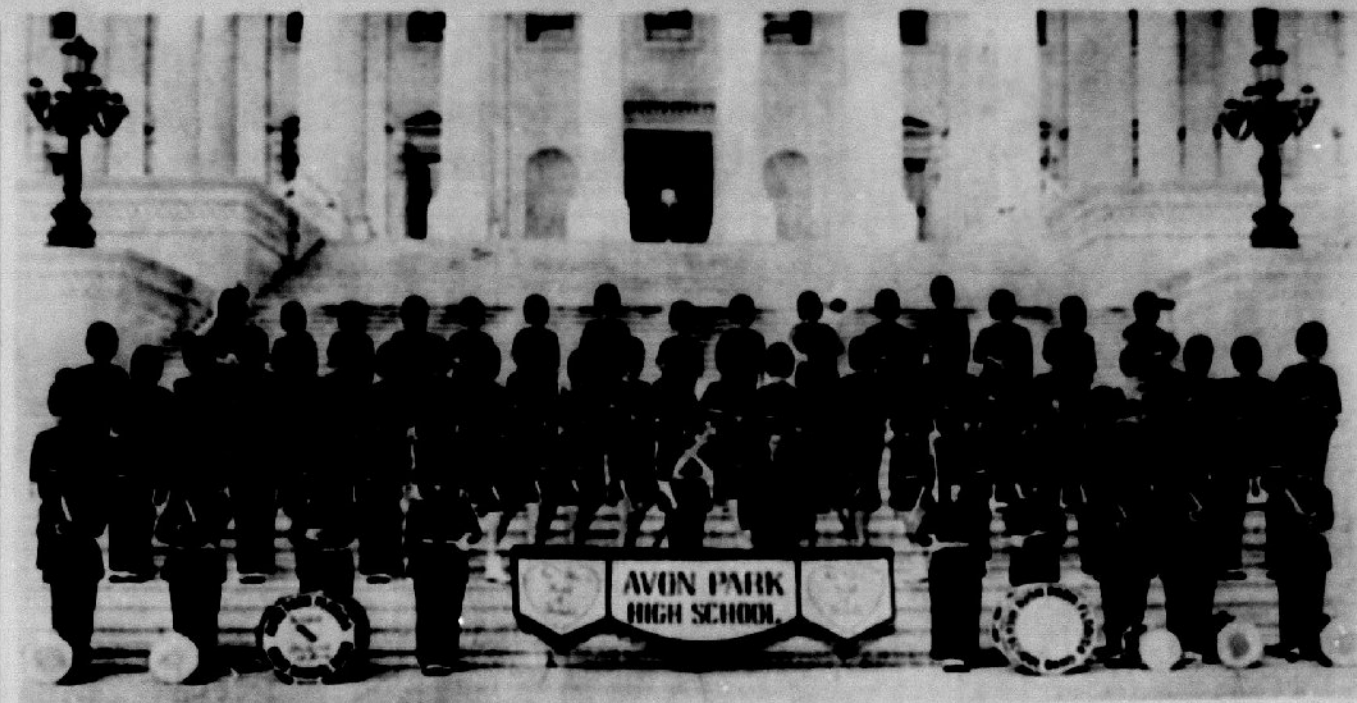

THE AVON PARK BAND is pictured on the steps of the National Capitol during their recent trip to Washington, D.C. The band participated in the Cherry Blossom Festival parade.

Lynn Hardin On Dean's List

Miss Lynn Hardin, 30 E. Thomas Street, Avon Park, has been named to the Dean's List for the fall semester at Saint Francis College according to an announcement by the Rev. Brian Miller, T. O. R., Dean of the College.

Miss Hardin, a freshman French major, has achieved a 3.5 quality point average. 4.0 is considered a perfect average.

Card of Thanks

We want to thank all of our many friends for their thoughtfulness and prayers during the illness of our son, Waylon.

He is still improving and steadily gaining headway.

It is wonderful to know that we live in a community where everyone hhs been so kind and concerned. We appreciate all of you.

The Kai Yongs

Mrs. R. Nielson Speaks To Lutheran Women

The Women of Resurrection Church were welcomed by their president, Mrs. S. F. Elkhill, to their April 12 meeting.

Devotions were led by Mrs. Mervin Rehrer. She chose Galatians, Chapter 6, verse 2 as her inspiration for the service.

Minutes of the March meeting was read by Mrs. David Roche. Mrs. J. A. Terp gave the financial report. The lesson "Why Christians Grieve" was given by Mrs. Rehrer.

Mrs. Rudolf Nielson gave an instructive talk on the significance of Alter Colors. Rev. Nielson talked on "The Women of the Church".

Mrs. S. F. Elkhill, hostess for the day, served refreshments during the social hour.

Mrs. Elmer Hurst was named hostess for the May meeting.

Dorcas Society To Meet Sunday

Mrs. Schmell, leader of the Dorcas Society at the Walker Memorial Seventh-Day-Adventist church announced Dorcas Federation meeting in Tampa on Sunday, Apr. 23. This Federation meeting includes the Ridge and the Gulf areas.

All members of our Dorcas Society are constantly working for the uplift of humanity. Both Elder Kerr, the minister and Mrs. Schmell are anticipating a large representation from the church.

About 550,000 U. S. homes are hit by fire each year, and over 6,000 persons — 33% of them children — die in these fires, National Fire Protection Association records show.

Mrs. Tondee Hosts Circle 8

Circle No. 8 of the Methodist Church met at the home of Mrs. Pauline Tondee, Tuesday April 11 for their regular meeting.

Devotions were led by Mrs. Solveig Gerrard and the lesson was given by Mrs. Velma Lee.

Refreshments was served by the hostess.

Notice

Holyrood Convocation, Monday, Apr. 24, 8 P.M. will be held in Avon Park Masonic Temple.

There will be voting on candidates.

Visiting Sir Knights welcome. Refreshments will be served.

Sincere & Company
Est. 1888
Member
New York Stock Exchange and other principal Stock and Commodity Exchanges
Hotel Walesbilt Phone 31351 Lake Wales, Fla.

At The Churches

First Methodist Church
Rev. Addison G. Hardin, Minister
Regular Church Schedule
SUNDAY:
Early Morning Service — 8:00 A.M.
Church School — 9:45 A.M.
Worship Service — 10:55 A.M.
(Nursery conducted during both the Church School and Worship Service)
Methodist Youth Fellowship — 6:00 to 7:15
WEDNESDAY:
Mid-week Prayer and Bible Study — 7:00 P.M.
First Tuesday of the month— Regular Meeting of the Woman's Society of Christian Service 9:30 A.M.

Church of Christ
[illegible] South Forest Avenue
Sunday Services:
Bible Study — 10:00 A.M.
Morning Worship — 11:00 A.M.
Evening Worship — 7:00 P.M.
Wednesday:
Bible Study — 7:30 P.M.
[illegible] Tulane Circle

Church of God
[illegible] N. Florida Avenue
[illegible], Pastor
Sunday School — 9:45 A.M.
Morning Worship — 11:00 A.M.
Evening Worship — 7:30 P.M.
Family Night, Wednesday — 7:30 P.M.

Our Lady of Grace Catholic Church
Rev. Armand Gregoire
E. Main St. — Ph. GL 3-[illegible]
Daily Mass — 8:00 A.M.
Sunday Masses — 8:30 and 10:30 A.M.
Confessions Saturday: 4:30 to 5:30 P.M. 7:00 to 7:30 P.M.
Religious Instruction: GRADERS: Friday after their afternoon classes. High school students: Wednesday at 7:30 P.M.

Walker Memorial Seventh-day Adventist Church
Across lake from hospital
Robert H. Kerr, Pastor
Phone GL 3-[illegible]
SATURDAY:
Sabbath School — 9:30 A.M.
Worship Hour — 11:00 A.M.
vespers — Thirty minutes from sunset
WEDNESDAY:
Prayer and Bible Study — 7:30 P.M.
FRIDAY:
Youth Service (YPMV) — 7:30 P.M.

First Christian Church
(Independent)
1011 Walnut Street
Stanley Johnson, Minister
Bible School — 10:00 A.M.
Church Service — 11:00 A.M.
Youth Meeting — 6:00 P.M.
Evening Service — 7:00 P.M.

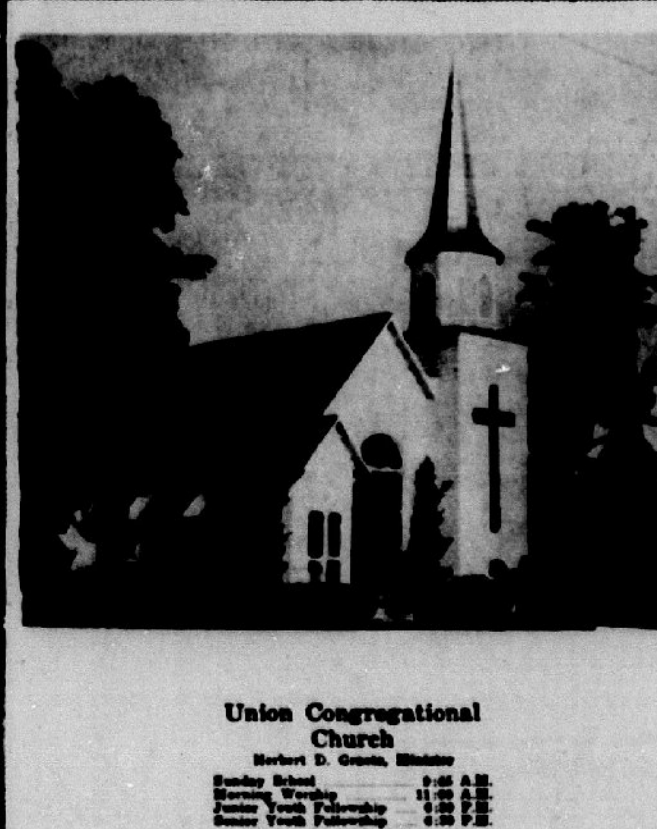

Union Congregational Church
Herbert D. Graetz, Minister
Sunday School — 9:45 A.M.
Morning Worship — 11:00 A.M.
Junior Youth Fellowship — 6:30 P.M.
Senior Youth Fellowship — 6:30 P.M.
Nursery for small children at Sunday School and Church Services

Episcopal Church of The Redeemer
Verona and Pleasant Streets
Rev. John L. Knapp
SUNDAYS
Holy Eucharist — 7:30 A.M.
Family Service and Church School — 9:30 A.M.
Morning Service and Sermon — 11:00 A.M.
Episcopal Young Churchmen — 6:00 P.M.
WEDNESDAYS
Holy Eucharist and Special Prayer — 9:00 A.M.

Church of the Nazarene
James Lighty, Pastor
Sunday School — 9:45 A.M.
Morning Worship — 11:00 A.M.
Youth Services — 6:00 P.M.
Evening Service — 7:00 P.M.
Mid-week Service, Wed. — 7:00 P.M.

Resurrection Lutheran Church
Lutheran Church In America
Corner Main St. and Highlands Ave.
Rev. [illegible], Pastor — GL 3-[illegible]
[illegible] E. Canfield St.
Divine Services — 9:00 A.M.
Sunday School — 10:15 A.M.
Visitors Always Welcome

First Presbyterian Church - Avon Park
Rev. Marshall Wilson
Sunday School — 10:00 A.M.
Church — 11:00 A.M.
Now In New Sanctuary
North Side of Lake Verona

At The Churches

First Baptist Church
N. Lake and Church Street
Aden D. Childress, Pastor
Otis C. Strickler, Min. Music-Education
Sunday School — 9:45 A.M.
Morning Worship — 11:00 A.M.
Training Union — 6:30 P.M.
Early Morning Service — 8:30 A.M.
Mid-week Service, Wed. — 7:45 P.M.
Nursery Open At All Services

Christian Science Society
Corner Avon Blvd. and Highlands Ave.
Avon Park Lakes
Sunday Services — 11:00 A.M.
First Wednesday — 8:00 P.M.
Sunday School — 11:00 A.M.
Reading Room, Friday - 1:30 - 3:00 P.M.
ALL ARE WELCOME

Faith Lutheran Church
1600 N. Lakeview Drive
Sebring, Florida
Rev. Ed Weber, vacancy pastor
Sunday School and Bible Class — 9:45 A.M.
Morning Worship — 10:00 A.M.
This church sponsors The Lutheran Hour and the TV program "This Is The Life"

Fellowship Baptist Church
N. Sumit and Pleasant Street
Avon Park, Florida
Rev. Harrison Crews, Pastor
Sunday School — 9:45 A.M.
Morning Worship — 11:00 A.M.
Training Union — 6:30 P.M.
Evening Worship — 7:30 P.M.
Mid-week Prayer Service Wednesday, 7:30 P.M.
Christ Is The Answer

First Assembly of God
112 South Central Ave.
E. D. Boykin, Pastor
Sunday School — 10:00 A.M.
Morning Worship — 11:00 A.M.
Young People (Christ Ambassadors) — 6:00 P.M.
Evangelistic Service — 7:00 P.M.
Wednesday Mid-week Prayer and Bible Study — 7:30 P.M.
Thursday, Womens Missionary Council — 2:00 P.M.

Florida Avenue Baptist Church
Luther Miller, Pastor
Phone GL 3-[illegible]
Sunday School — 9:45 A.M.
Morning Worship — 11:00 A.M.
Training Union — 6:30 P.M.
Evening Worship — 7:30 P.M.
Mid-week Prayer Service — 7:30 P.M.
Nursery Open At All Services

These Religious Messages and Church Announcements, brought to you by the Following LOYAL CITIZENS and BUSINESSES . . . . All Interested in a BETTER COMMUNITY & CHURCHES

Virginia's Beauty Salon — Food Fair Shopping Center, 1103 W. Main — GL 3-[illegible]
Park Pharmacy, Inc. — J. Carson Bates & Staff
Mode O'Day Dress Shop — Mr. and Mrs. H. D. Cadwo
Capell & Son Gulf Station — And Employees
Avon Park Sun — Employees
Coker Fuel Inc. — H. O. Coker & Staff
Bagwell Lumber Co. — T. W. Bagwell & Employees
Starling's City Market — Groceries & Meats
Wells Motor Company — Roy Wells & Employees
Green's Surplus Store — B. H. Green & Employees
Touchton Drugs — R. G. Touchton & Staff
Smith Upholstery & Trim Shop — Mr. and Mrs. L. C. Smith
Polk Auto Parts, Inc. — 12[illegible] West Main Street
Hood's Dairy, Inc. — John H. Hood & Employees
Avon Park Motor Co. — C. E. Lasley and Vernon Lasley and Employees
Southernaire Motel — Mr. and Mrs. Roy D. Taylor
I. H. Ford Motor Co. — Mr. I. H. Ford — Mr. Dewaid Ford and Employees

Thrifty Scot's SIZZLIN' SPECIALS!

•THURS. - •FRI. •SAT. - •SUN.

QUANTITY RIGHTS RESERVED

501 No. Ridgewood
Sebring



ROYAL'S FLA. GRADE "A" WHOLE
Fryers
• FRESH
• NEVER FROZEN
27¢ LB.
(LIMIT: 3 PLEASE)



FOLGER'S ALL GRINDS
COFFEE
LB. CAN 47¢
(LIMIT: ONE WITH YOUR $5. OR MORE, FOOD ORDER PLEASE)

U.S. CHOICE FLAVOR-AGED BEEF
THE BEST STEAKS ... IN THE 50 STATES
STEAKS
• CHUCK LB. 58¢
• RIB LB. 88¢



COPELAND
HAMS
SHANK HALF 49¢ LB.
WHOLE OR BUTT HALF 55¢ LB.

FROZEN FOODS
Morton
FRUIT PIES
• APPLE • PEACH • COCONUT
20 OZ. EACH 29¢



ARMOUR
BONELESS CANNED PICNIC
3 LB. CAN $1.95



ROUND BONE SHOULDER ROAST	LB.	68¢
BONELESS SIRLOIN TIP ROAST	LB.	98¢
BONELESS RUMP ROAST	LB.	98¢
LEAN 'N MEATY BEEF SHORT RIBS	LB.	48¢
FRESH 100% PURE GROUND BEEF	3 LBS.	$1.49

PURE VEGETABLE SHORTENING
SNOWDRIFT
3 LB. CAN 47¢
(LIMIT: ONE WITH YOUR $5.00 OR MORE, FOOD ORDER PLEASE)



FROSTY MORN BACON	LB.	59¢
FROSTY MORN SLICED BACON	LB. PKG.	59¢
SUNNYLAND GEORGIA STYLE SAUSAGE	2 LB.	89¢
LYKES WIENERS	12 OZ. PKG.	45¢
LYKES ALL MEAT SLICED BOLOGNA	LB. PKG.	59¢
COPELAND'S HOT (or) MILD BAG SAUSAGE	LB. PKG.	53¢

BOSTON BUTT PORK ROAST	LB.	49¢
FRESH PORK PICNIC ROAST	LB.	43¢
FRESH 'N LEAN PORK SPARE RIBS	LB.	59¢
MEATY PORK NECK BONES	2 LBS.	29¢

LYKES LUNCH MEAT SALE
• GENOA SALAMI YOUR CHOICE
• HARD SALAMI 4 OZ.
• PEPPERONI PKG. 49¢

WASHDAY MIRACLE
TIDE
GIANT BOX 47¢
(LIMIT: ONE WITH YOUR $5.00 OR MORE, FOOD ORDER PLEASE)



CYPRESS GARDENS THE REAL THING FROM FLORIDA ORANGE JUICE	6 OZ. CANS	29¢
MASTER CHEF FRENCH FRIES	2 LB. PKG.	39¢
FOUR FISHERMEN FISHSTICKS	14 OZ. PKG.	59¢
COFFEE CREAMER COFFEE RICH	32 OZ. CARTON	49¢

O'SAGE PEACH HALVES	4 NO. 2½ CANS	$1.00
ASSORTED FLAVORS HAWAIIAN PUNCH	3 46 OZ. CANS	$1.00
TRELLIS PEAS	6 NO. 303 CANS	$1.00
DUKE DOG FOOD	12 TALL CANS	98¢
PRIDE BROOMS	EACH	99¢
GAY BOUQUET SOAP	BAG OF 6 REG. BARS	35¢
CHICKEN OF THE SEA • LIGHT MEAT • CHUNK STYLE TUNA	NO. ½ CAN	39¢
BENNETT'S PRUNE JUICE	QT. BTL.	35¢
GOOD 'N RICH FROSTING & CAKE MIXES	8 OZ. PKG.	10¢
WHITFIELD POLISH WYBOR DILL PICKLES	32 OZ. JAR	39¢
LIPTON TEA	½ LB. PKG.	79¢
LIPTON TEA BAGS	PKG. OF 48	59¢
LIPTON INSTANT TEA	4 OZ. JAR	79¢
SUNSHINE VANILLA WAFERS	12 OZ. BOX	39¢
FRITOS CORN CHIPS	6 OZ. PKG.	29¢

DAIRY FOODS
FOOD KING QUARTERS
OLEO
LB. PKG. 15¢
(LIMIT: TWO WITH YOUR $5.00 OR MORE, FOOD ORDER PLEASE)

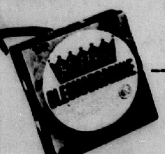

KRAFT PHILADELPHIA
CREAM CHEESE
8 OZ. PKG. 35¢

KRAFT AMERICAN
SLICED CHEESE
8 OZ. PKG. 39¢

REG. $1.19 VALUE COLGATE
TOOTHPASTE
SUPER TUBE 87¢



U. S. NO. 1 WHITE
POTATOES
10 LBS. VENT-VU BAG 39¢



BONUS STAMPS

100 EXTRA	40 OZ. CAN	GLO-COAT FLOOR WAX
100 EXTRA	22 OZ. BTL.	MAGIC MIST OVEN CLEANER
100 EXTRA	LARGE BTL.	SCOPE MOUTH WASH
100 EXTRA	2 CUT-UP	FRYERS
50 EXTRA	250 CT.	SCOTT 7-OZ. COLD CUPS
50 EXTRA	10 LB. BAG	IDAHO BAKING POTATOES

BAKERY
EVERFRESH
DEVILS FOOD
WHITE
CHOCOLATE
LAYER CAKES
EACH 35¢

CRISP 'N JUICY RED DELICIOUS APPLES	3 LBS. CELLO BAG	49¢
JUICY CALIFORNIA LEMONS	DOZEN	35¢
FRESH FLORIDA GREEN ONIONS	2 BUNCHES	25¢
CALIFORNIA AVOCADOS	2 FOR	39¢
FRESH 'N FANCY CARROTS	2 1 LB. BAGS	19¢
CRISP PASCAL CELERY	2 STALKS	25¢

The first auto fatality in U.S. occurred in September of 1899.

The population of the world at the time of Christ was about 250 million. It took some 1,600 years to double that amount. Now the world excess of births over deaths averages about 50 mill' yearly.

San Marino, a quarter-pint country in central Italy, has been independent since 302 A.D.

The level of the streets of Damascus, one of the oldest cities on earth, has risen some 30 feet since Biblical times, so often has it been destroyed, and rebuilt on the old ruins.

FRENCHIE'S ANTIQUES

On Lake Byrd

Hwy. 27 — Avon Park

We have antique rockers, bedroom suites, cherry dining room set with hutch, bric-a-brac, curio cabinets, rugs. Also a baby grand piano and many other things.

Open every day and Sundays after church.

Beautify with PLANTS

Just arrived a large selection of colorful house plants to brighten your home, which include African Violets, Summer Poinsettias, ferns and foliage plants. Also charming hanging baskets.

COLE'S NURSERY

Wauchula Highway — Avon Park

YARD & GARDEN SPECIALS

RAKES	$1.59 - $2.39
SCUFFLE HOE	$2.29
CULTI-HOE	$2.29
5 FT. SHOVEL	$3.19
SHRUB RAKE	$1.39
HAND TOOLS	39c
HEDGE SHEARS	79c to $1.98
LAWN SPRINKLERS	$1.98 to $8.25
GRASS SHEARS	97c
BRASS HOSE NOZZLE	89c

MIDWAY **DISCOUNT** SALES

OPEN 1 - 8 P.M. DAILY (CLOSED SUNDAYS

On Lake Letta, Behind Seven Drive-In

SPECIAL CONTINUES

Because of

Heavy Response



$7.50

WHEEL ALIGNMENT AND BALANCING

"U-Haul Rentals"

We Give Top Value Stamps

JOHN'S PURE OIL

Complete Garage Service
Located Across From The Post Office In Avon Park

GL 3-9967

160 E. Main Street — Avon Park



THIS OMINOUS-LOOKING mansion in Belgium is slated to become new headquarters for Gen. Lyman Lemnitzer, supreme allied commander in Europe.

Pictorial INTELLIGRAM



How are you on recent events? Complete the following six statements, checking your answers with those below, to find out.

1—Pictured mayor of Chicago, (Richard S. Daley) (Paul T. Bishop), wins fourth four-year term.

2—Local police in (Berlin) (Stockholm) charge plot to kill Vice President Hubert Humphrey.

3—Former senatorial aide Bobby Baker is sentenced to (8-12) (1-3) years in prison on charges of income tax evasion, theft, fraud and conspiracy.

4—Kidnaped boy of multimillionaire is released unharmed at Beverly Hills, Calif., after payment of ($75,000) ($250,000) in ransom.

5—Ranking of undergraduate students by class is abolished at (Columbia) (Northwestern) University.

6—Pictured Senator (Mike Mansfield) (J. W. Fulbright), chairman of Foreign Relations Committee, led protest to resolution giving President Johnson an "open check" for Latin American diplomacy.



Count 10 for each correct choice. A score of 60 is excellent; 50, good; 40, fair; less than 40, poor.



NO TELLING how this monitor lizard of Asia got into New York's Grand Central Terminal. He puts on a nasty front, but is nonpoisonous.

NOW Publix offers a new customer bonus to go with your Samsonite folding table

Samsonite

Beautiful

WOODGRAIN FINISH

$3.99 WITH $15.00 WORTH OF REGISTER TAPES

(Regular $6.95 value)

PUBLIX MARKETS

FOLDING CHAIR



Beautifully designed to match your Samsonite table...

Now you can provide extra seating for all occasions with famous, nationally advertised, Samsonite folding chairs ... and at this outstanding bargain price! Upholstered with sturdy scuff-resistant Samsontex wipe-clean vinyl in exciting new decorator Woodgrain finish. Samsonite tubular steel construction makes them strong enough to stand on. Fold easily, compactly. Comfortable padded seats available in two attractive new Woodgrain vinyl finishes: Walnut or Maple with bronze frame. Looks good in any room of the house.

Buy A Complete Set! Start saving your tapes now.

EXCELLENT OPPORTUNITY FOR GROUP PURCHASE... BY CLUBS, CHURCHES, ANYWHERE EXTRA SEATING IS NEEDED!

PUBLIX MARKETS

PUBLIX... WHERE SHOPPING IS A PLEASURE

The search is on for all used Comets!



If you own a '63, '64, '65 or '66 Mercury Comet—come in now and get your Mercury Man's high-dollar bid for your car!

AVON PARK MOTOR COMPANY

1 N. Verona Ave. — GL 3-3117 — Avon Park

The sewing machine was invented only about 100 years ago, and is credited with doing more to alter our way of life than any other one invention. It freed women from the drudgery of doing all sewing by hand, and gave them time to devote their energies to other pursuits.

LAWN CARE AND LANDSCAPING

CALL

WILLIE McWILLIAMS

GL 3-6363

AVON PARK

Good References

For Home Delivery of

Charlie Chips

CHIPS & PRETZELS

IN STAY FRESH CANS

CALL EV 5-7654

(Highlands Poultry Farm)

Ridge Air Conditioning, Inc.

EV 3-7722

HEATING & AIR CONDITIONING SPECIALISTS

Authorized Dealer CARRIER Air Conditioners

Sales & Service

Just south of Sebring Country Estates on Hwy 27

SEBRING

PUBLIX MARKETS

more exciting! more fun!

new '67 edition

"Let's go to the races"

$10, $19.95, $100

HUNDREDS OF FREE CASH WINNERS WEEKLY!



TV POST TIME/ WESH, Channel 2, Orlando 5:30 to 6:00 PM
WFLA, Channel 8, Tampa-St. Petersburg 5:30 to 6:00 PM

HERE'S ALL YOU DO

no winning race numbers given out by phone! Winning numbers posted at every Publix!

SWIFT'S PREMIUM TENDER-GROWN GOV'T. INSPECTED
SHIPPED, EVISC., FRESH NOT FROZEN — CUT UP OR WHOLE

FRYERS lb. **29¢**

FRYER PARTS SALE!

Breasts, Thighs, Legs (with ribs) lb. **49¢**

Swift's Premium Tender **Fryer Wings** lb. 29¢

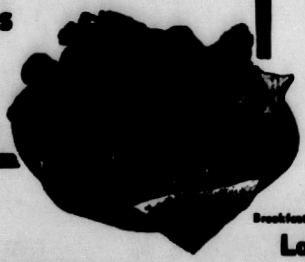

Roth's Black Hawk **Sliced Bacon** 1 lb. pkg. 65¢

Swift's Premium Cooked or Baked **Sliced Ham** 5 oz. pkg. 59¢

Swift's Premium Stick Style **Braunschweiger** lb. 49¢

Swift's Premium Tru-Tender Sliced **Beef Liver** lb. 55¢

Cook-Quik Breaded **Veal Steaks** 10 oz. pkg. 89¢

Copeland's Tasty Sliced **Bologna** 5 oz. 25¢ 10 oz. 45¢ 16 oz. 59¢

Tasty Small Florida **Pink Shrimp** lb. 79¢

Delicious Seafood Treat! **Halibut Steak** lb. 75¢

Swift's Premium Boneless **Smoked Daisies** lb. 79¢

we reserve the right to limit quantities

• dairy specials •

Lady Wip **Dessert Topping** . . . 9½ oz. can 49¢

Pillsbury Hungry Jack **Biscuits** . . . . . 9½ oz. can 19¢

Kraft's Creamer Spread Stick **Sharp Cheddar** . . . 10 oz. pkg. 69¢

Wisconsin Cheese Tea Treat **Longhorn Cheese** . . lb. 79¢

Breakfast Club Grade A Florida **Large Eggs** doz. **39¢**

• health & beauty aids •

SAVE 21¢! (List price 59¢) Colgate **Dental Cream** giant size **38¢**

SAVE 29¢! (List price 73¢) Antiseptic **Listerine** 7 oz. bot. **44¢**

• frozen foods •

SAVE 10¢! Banquet Assorted **Frozen Dinners** . . . . 11½ oz. pkg. 39¢

Banquet Brand Assorted **Cook'N Bag Dinners** 5 oz. bag 29¢

Holloway House **Salisbury Steaks** . . . 14 oz. pkg. 69¢

Chun King With Chicken **Fried Rice** . . . . . 10 oz. pkg. 59¢

Hanscom's Frozen **Raisin Tea Cakes** . . 14 oz. pkg. 69¢

Southland's Frozen **Brussel Sprouts** . . . . 1½ lb. bag 59¢

Gorton's Frozen **Flounder Fillets** . . . 1 lb. bag 59¢

Mrs. Paul's Frozen-Size **Fish Sticks** . . . . . 22 oz. pkg. 99¢

Samsonite (expires June 7)
Choose Walnut or Maple Woodgrain
Folding Chair
$3.88 (Regular $5.95 value)
with $25.00 worth of Register Tapes

PRICES EFFECTIVE
THURSDAY, FRIDAY, SATURDAY,
APRIL 20, 21, 22, 1967

Cane Sugar **39¢**

Maxwell House **49¢**

Swift'ning Shortening **49¢**

Welch's Fruit **Punch Drink** . . . . . 3 46 oz. cans $1

Welch's Delicious Blend **Orange Drink** . . . . 3 46 oz. cans $1

Welchade Bag or Low-Cal **Grape Drink** . . . . . 3 46 oz. cans $1

Stew or Hash Dog Food! **Ken-L-Ration** . . . . 2 15½ oz. cans 39¢

Suds Liquid **Detergent** . . . . . 32 oz. bot. 49¢

With Chlorine **Comet Cleanser** . . 2 14 oz. cans 43¢

Spotless Aerosol Spray **Cookware Cleaner** 8 oz. can 98¢

Nabisco Assorted **Shortbread Cookies** 14 oz. pkg. 49¢

Sunshine Stone Ville **Krispy Crackers** . . . 1 lb. pkg. 35¢

SAVE 4¢! Zesta **Egg Custard** . . . . . 4½ oz. pkg. 29¢

Lipton's Pre-Pac **Tea Bags** . . . . . 16 oz. pkg. 27¢

Metrecal Assorted **Diet Dinners** . . . . . 9 oz. can 39¢

SAVE 17¢! POP Fruit **Cocktail** . . . . . 3 46½ oz. cans $1

SAVE 6¢! Step Right **Bisquick Flour** . . . . 40 oz. pkg. 49¢

SAVE 22¢! Duncan Hines Asst'd. Flavors
☐ **Cake Mixes** . . . . . 3 mix pkgs. $1

SAVE 25¢! Lady Betty
☐ **Prune Juice** . . . . . 3 qt. bots. $1.

SAVE 11¢! Borden's Assorted Flavors (limit 2 please)
☐ **Ice Milk** . . . . . half gal. 48¢

SAVE 22¢! Swift's Premium Ice Cream
☐ **Cake Rolls** . . . . . 3 4 inch rolls $1.

SAVE 25¢! Peabody's Yellow-Cling Halved
☐ **Peaches** . . . . . 4 #2½ cans $1.

SAVE 10¢! Del Monte Golden Bantam Cream Style
☐ **Golden Corn** . . . . . 5 #303 cans $1.

SAVE 25¢! Del Monte Early Garden
☐ **Sweet Peas** . . . . . 5 #303 cans $1.

Diet Rock (no calories)
☐ **Old Milwaukee** . . . . 6 pack pkgs. 89¢

• dawn produce lane •

Dawn Western **Cantaloupes** . 2 for 79¢

U.S. No. 1 All Purpose **Potatoes** . . . 10 lb. bag 39¢

Crisp Florida Pascal **Celery** . . . . . 2 stalks for 25¢

Fresh Florida Red-Bottom **Radishes** . . . . . bchs. 5¢

Plump Tender Florida **Eggplant** . . . . . each 10¢



SAVE 10¢! Metrecal Asst'd. Flavors **Diet Drink** . . . . 4 8 oz. cans $1

Metrecal Asst'd. **Diet Cookies** . . . . . 6 oz. pkg. 89¢

WHERE SHOPPING IS A PLEASURE
HEAR
"Hans's Holsten"
WJCM — 960kc
Monday - Friday
9:00 A.M.
Courtesy of Sebring Publix

SAVE 8¢! Heinz **Tomato Ketchup** 14 oz. bottle **19¢**

100 EXTRA S&H Green Stamps
Lazy Maple Brand Boneless Fully Cooked Ham

100 EXTRA S&H Green Stamps
Treasure Isle Family-Pack Breaded Shrimp 1¼ lb. pkg. $1.59

100 EXTRA S&H Green Stamps
Gillette Stainless Steel Razor Blades 10 count $1.35

100 EXTRA S&H Green Stamps
List Price $1.68
Vitalis Hair Dressing 12 oz. bot. $1.38

50 EXTRA S&H Green Stamps
Tommy's Assorted Sliced Lunch Meats
Three 4 oz. pkgs. 99¢

50 EXTRA S&H Green Stamps
Hanscom's Orange Band Wieners or Knockwurst
1 lb. pkg. 69¢

50 EXTRA S&H Green Stamps
Swift's Premium Zesty Ball Sausage
1 lb. pkg. 49¢

100 EXTRA S&H Green Stamps
McCormick's Pure Black Pepper
4 oz. can 49¢

100 EXTRA S&H Green Stamps
List Price 59¢
Hunnewell Bath Tissue to Hold Supply
Three Rolls Regular
14 oz. can 79¢

MARBLE FOR THE HOME
MARBLE TABLE TOPS RESURFACED
MONUMENTS — MARKERS
HART MEMORIALS
US 27-98 NORTH SEBRING, FLA.
HART

SPECIALS!

3 Piece Bedroom Suite	$79.95
Studio Couch	$49.95
Homelite Chain Saw - 22 inch	$59.95
14 ft. Fiberglas Boat & 10 H.P. Scott-Atwater Motor	$175.00
Electric Water Heater - 30 gallon	$14.95

Art's Trading Post
Visit Art and Phyllis
3 Miles South of Avon Park on U.S. 27 — GL 3-4226



BREATHLESS WORK, this photographing movie stars. This newsman was snapping Elke Sommer as she prepares for a new movie role as an olympic athlete.

California professor says that cows worry about their status in the herd. Now isn't that just like a woman?

Some of America's most imaginative fiction is being produced by writers of summer resort brochures.

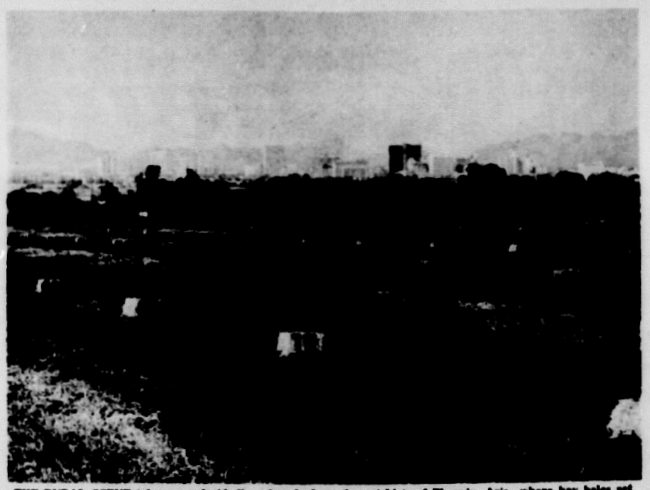

THE RURAL SCENE takes on a decidedly urban look at the outskirts of Phoenix, Ariz., where hay bales set an orderly foreground for the growing skyline in the background. Growth of this southwestern city is moving it rapidly into the farmlands surrounding the metropolitan area.

ASTROSTAR SUPREME
POLYESTER CORD
PROVEN BETTER IN OVER FOUR BILLION MILES OF HIWAY DRIVING

700x13	$22.50
775x14	26.37
825x14	28.26
775x15	26.30
815x15	29.22
845x15	31.31

Price include Excise Tax and Mounting
Manufactured by Kelly Springfield
BRAXTON'S DISCOUNT Tires & Batteries
Hwy. 27 North — GL 3-4050 — Avon Park

READY MIXED CONCRETE
NO JOB TOO BIG, OR TOO SMALL...
We'll Save Your Time and Money!
SEBRING — EV 5-7444
LAKE PLACID — HO 3-4541
WAUCHULA — PR 3-9857
Our ready-mix concrete operation is faster, costs less. Call for free estimates.
JAHNA CONCRETE INC.
AVON PARK OFFICE
GL 3-3557
GL 3-4354
EV 5-0252
W. WALNUT AVON PARK

WORLD'S FIRST FIBER GLASS TIRE!
BY ARMSTRONG
The Safest Tire that ever hit the road is here!
FIVE STAR
Prices start at $25.00
Plus Tax
From Armstrong and Owens Corning research —
30% stronger — safer!
Up to twice the mileage
Famous Armstrong Safety-Grip!
Wells Motor Co.
Avon Park

Highest Quality-Big Variety Lowest Prices
PLUS MERCHANTS GREEN STAMPS at YOUR FRIENDLY FOOD FAIR
QUANTITY RIGHTS RESERVED

WESTERN CORN FED
Pork Loins
RIB END 39¢ lb
BUTTER CUT Rib Pork Chops LB. 79¢ | LOIN END LB. 49¢

U.S. CHOICE CHUCK ROAST...LB. 49¢
U.S. CHOICE CHUCK STEAK...LB. 59¢
U.S. CHOICE CROSSRIB ROAST...LB. 89¢

FOOD FAIR SUPERMARKETS
PRICES EFFECTIVE THURS. THRU SAT.
AT ALL FOOD FAIR STORES
U.S. 27 & State Rd. 64
Avon Park

PICNICS 2 LB. CAN 2.29
FOOD FAIR CREAMED COTTAGE CHEESE LARGE OR SMALL CURD 1 LB. CUP 31¢

U.S. CHOICE CALIFORNIA ROAST LB. 79¢
U.S. CHOICE BONELESS SHOULDER STEAK LB. 98¢
U.S. CHOICE BONELESS NEWPORT STEAK LB. 79¢

GROUND BEEF 3 LB. PKG. $1.39 LEAN FRESH
GROUND CHUCK LEAN LB. 79¢ FRESH

FRESH CALIFORNIA Asparagus LB. 29¢

FRESHLY SLICED KINGFISH STEAKS LB. 49¢
FRESHLY SLICED Halibut Steaks LB. 89¢
HEAT & SERVE BREADED & FRIED Fish Sticks.....LB. 49¢

ALL PURPOSE WESTERN Winesap Apples...2 LBS. 39¢
FLORIDA INDIAN RIVER Juice Oranges....10 FOR 29¢
FOOD FAIR FRESH FROM THE OVEN APPLE TURNOVER PKG. OF 4 35¢

COFFEE FOOD FAIR LB. CAN 38¢
Chase & Sanborn 48¢
LIMIT ONE CAN EITHER BRAND WITH OTHER PURCHASES OF $5.00 OR MORE

98¢ VALUE PALMOLIVE RAPID SHAVE REGULAR OR MENTHOL 11-OZ. CAN 59¢

Save 33¢ FOOD FAIR FROZEN ORANGE JUICE 6 OZ CAN 5¢
LIMIT 3 CANS, PLEASE, WITH OTHER PURCHASES OF $5.00 OR MORE

Save 33¢ ON 3 CANS CAMPBELL'S PORK & BEANS 28-OZ. CAN 18¢
LIMIT 3 CANS, PLEASE, WITH OTHER PURCHASES OF $5 OR MORE

33¢ Value CREST TOOTHPASTE 49¢
WITH PURCHASE OF $5.00 OR MORE

RICH'S FROZEN 16-OZ. CARTON COFFEE RICH....19¢
SAVE 10¢! FROZEN Sara Lee Cakes REG. SIZE PKG. 69¢
CHOCOLATE SWIRL, CHOCOLATE, GERMAN CHOC. BROWNIES, POUND OR RAISIN POUND

We Carry a Complete Line of MANISCHEWITZ KOSHER FOODS FOR YOUR PASSOVER NEEDS

INDIAN RIVER SEEDLESS GRAPEFRUIT 10 FOR 39¢
CRISP CRUNCHY CELERY HEARTS...3 IN A BUNCH 29¢
FANCY FLAVORFUL CHERRY TOMATOES PINT TILL 33¢
VITAMIN RICH DIAMOND WALNUTS 1-LB. BAG 49¢
BREAKFAST SIZE APRICOTS.....2-OZ. BAG 39¢
IN BUD & BLOOM GAL. PLASTIC POT GRAFTED GARDENIAS $1.99
CAN BE PLANTED WITHOUT SPECIAL PREPARATION

CARNATION ALL FLAVORS INSTANT BREAKFAST BOX OF SIX ENVELOPES.....69¢
KRAFT SAVE 6¢ Marshmallow Cream 7-OZ. JAR 19¢
FOOD FAIR Prune Juice.....32-OZ. BTL. 35¢
FOOD FAIR Save 6¢ over National Brands Spaghetti REG. OR THIN 1-LB. BOX 21¢

Visit Highlands Hammock State Park

Turn Off US 27 (West Lakeview Drive) on SR 634 – Due West 2½ Miles to Park

Take Scenic Tour - See Wild Life - Camping Area - Picnic Facilities

Antique

Most ancient home of man found so far in the southeastern United States is Russell Cave in Jackson County, Ala. Primitive Americans worked by firelight in the cavern some 8,000 years ago.

Weddings and ancient warfare still have something in common—the playing of music as the participants march into battle.

* * *

A visit by the latest teen singers reminds us that we are in an era of long-haired music and clamor girls.

The weather report is for sunny skies the next day. The optimist buys a new bathing suit and the pessimist buys sunburn ointment.

* * *

Dad finds that taking the family downtown usually means going buy-buy.

Scored Pitchers

During his baseball career, Babe Ruth drew a total of 2,056 walks.

Ghost Written?

No one knows who wrote the epistle to the Hebrews in the Bible. It has been credited to Apollos, Barnabas and others, while some scholars believe it was written by the Apostle Paul.

In buses and commuter trains today, old-fashioned chivalry is a standing joke.



A bore is a thief who steals your time.



* * *

If you get the itch to speed while driving—scratch it!

* * *

Teen-age girls getting their ears pierced say it isn't the first time they've been needled for fads.

KITCHEN CABINETS — BUILT IN FURNITURE

Built-Rite

CABINET COMPANY

Cabinets Manufactured

to meet your needs

*Formica and wood finishes ★ FREE ESTIMATES

Weigle Avenue

Sebring — EV 5-0301

FREE TV...



(Model #BP301CN)

WHEN YOU CENTRALLY AIR CONDITION YOUR HOME OR BUSINESS WITH CHRYSLER AIRTEMP

It makes sense to make your home or business a better, more comfortable, healthier place. Especially when a once-in-a-lifetime offer like this comes along. You get Chrysler-engineered Airtemp . . . the best air conditioning available anywhere. And you get this beautiful portable Motorola TV set FREE!!! IF you act now!

Don't put it off! Call EV 5-7346 *or mail coupon today!*

Free TV offer expires May 5

SMITH SHEET METAL

145 Lemon St., Sebring, Florida

ONE HOUR CLEANERS

"The Finest In Cleaning"

Professionally Laundered Shirts

"Shirts You're Proud To Wear"

415 W. Main St. Avon Park — 222 N. Ridgewood Dr. Sebring

Open Monday through Saturday

IT COSTS NO MORE TO GO TO

SPECIALISTS

- AUTOMATIC TRANSMISSION
- AUTO AIR CONDITIONERS
- POWER STEERING & BRAKES

LET US CHECK YOUR **AUTO AIR CONDITIONER** NOW BEFORE THE HEAT!

COOPER & SON GARAGE

RT. 27 SOUTH — SEBRING

EV 5-0282

CAUFFIELD

PLUMBING And ELECTRICAL CONTRACTOR

New Installations and Repairs

—Call Us For— Estimates and Expert Installation

HO 5-5811

HO 5-5816

Westinghouse

Major Appliances & Air Conditioners

Factory Authorized Dealer

Ken Cauffield Hardware

Complete Line Of HARDWARE & PAINTS

LAKE PLACID



FORMALS

Long or Short, Slim Lines, Semi-Full. Capes — Evening Bags Gloves and Slips

SPORTSWEAR

Styled by Aileen, Queen Casuals, Graff of California, Lady Manhattan and many others. Sizes—Jr., Miss, Petites & ½ Sizes.

ONE RACK UP TO 50% OFF SPRING & SUMMER FASHIONS

NELL'S FASHIONS

"TO DRESS WELL SEE NELL"

Fort Meade — AT 5-9791

New Homes FOR SALE

Florida Living At Its Best

See Model Home At

204 E. Charles St.

203 E. LaGRANDE

Or Will Build To Suit Your Needs

Plenty Of Choice Building Lots

H. W. Klemm

Inquire At

203 E. LaGRANDE

Phone GL 5-3303

HARVEY'S

Transfer & Storage

Local and Long Distance

MOVING

Crating, Packing and Insuring

North American Van Lines Agent

Phone EV 5-7143

U.S. 27, South of Sebring

CALL A PROFESSIONAL **KILLER!**

CALL ON **TERMINIX**

Call Lakeland Collect 682-6129

Local Representative World's Largest & Termite Protection

MILLER PEST CONTROL

For the best against pest, call your local certified exterminator

EV 5-8258

10 years in business in Sebring

Don R. Pettit

Manager

29 So. Ridgewood

Sebring, Fla.

Jim Blackman Ford

English Ford Location

Across from Tropical Bank & Trust Co.

Phone EV 5-6458



Brand New Anglia DeLuxe

FULL PRICE **$1649.00**

"TAG INCLUDED"

$149.00 DOWN — $49.00 A MONTH

Or trade your trade-in — any make or model

Equipped with heater and defroster, electric wipers and windshield washer, back up light, emergency flashers, full carpets, vinyl upholstery, white side wall tires and many other extras.

See me today and learn how easily it is to buy or trade for one of these economy champs, before you buy a new tag for your present car.

THIS WEEK'S USED CAR SPECIALS

1965 GALAXIE '500'	4 door 8 cyl. sedan, full power and air conditioned.	$1895
1965 CORVAIR	Sports Coupe, 4 speed transmission. White with red interior.	$1495
1965 FALCON '6'	4 door sedan, with automatic trans., with air cond. One owner.	$1575
1964 COMET	4 door sedan. Standard transmission. Beautiful tan.	$1195

HAROLD (HOSS) HICKS, Manager

"Perfect Host" Outdoor Gas-Fired

Barbeque by *Charmglow*



Want to build some memories on your cookouts this summer? Install a Charmglow Perfect Host Barbeque and you'll be in for a delightful surprise! Because it's gas-fired, the Perfect Host lets you cook anything outdoors without the fuss and bother of dirty charcoal. And the heat control you have with gas gives your cooking the variety that means your cookouts will be a more frequent family event . . . the kind that builds memories.



A. G. A. approved.

NOW ON DISPLAY AT THE SEBRING COKER FUEL SHOWROOM



MEET THE MANAGER

Norman Smith, who is pictured beside one of the gas lamps displayed in front of the Coker Fuel showroom.



MEET THE OFFICE STAFF

Mrs. Norman Smith, right, office manager, and Mary Stoutemyer. Not pictured is staff member Christine Cox.

COKER FUEL, Inc.

Highway 27 South - Sebring, Fla. - EV 5-0194

ONE YEAR FREE SERVICE FOR ANY APPLIANCE WE SELL!

TRADE CLASSIFIED SELL BUY ADS LEASE

FOR SALE

'60 FIAT, $190; new watch, $10; air boat engine, $100; boat, $125; wake board, $65; canoe, $35; electric outboard, $55. 737 Alt. 27 N., EV 5-8653, Sebring.—A6tfc



TORO
Pre-Season Specials On New & Used Mowers
Authorized Kohler Dealer
● PUMP MOTORS & OUTBOARDS REPAIRED
Free Pick-up & Delivery
Open 7 A.M. - 6 P.M. Daily
Washburn Mower Service
425 N. Pine — EV 5-7061

LAKE JOSEPHINE Drive, U.S. 27 South, new store building, 20x40, 150' frontage, 300' deep. Ideal for laundromat. Can be converted into four efficiency apartments. Owner, EV 5-6031, Sebring.—M16tfc

USED FULL SIZE Frigidaire electric range. Excellent condition. $60. After 6 P.M., call EV 5-8775, Sebring.—2tcA27

LIVE BAIT TANK. Temperature controlled, complete with aerator. Good condition. $50. EV 5-6279, Sebring.—1tcA20

ALUMINUM AWNING window, 62" x 53". $10. Call EV 5-5206, Sebring.—1tpA20

SORRY SAL is now a merry gal. She used Blue Lustre rug and upholstery cleaner. Rent electric shampooer $1. McClure Furniture Co., Sebring.—1tcA20

FOR SALE
10 acre tracts cleared. Excellent building sites $440 per acre.
10 acre tracts muck with creek and water control. $440 per acre. 6 miles from Southgate Shopping Center, on U.S. 98 South.
Tracts 25% down, five years on balance.
Owner —Denver Albritton EV 5-6016

Modern Stylings in
UNIFORMS
for that Crisp, Efficient look!
NURSES—BEAUTICIANS
WAITRESSES
MAIDS—COOKS
Juniors—Misses Half Sizes
From $4.49
Wide Selection—Best Values
CLARENCE KING Discount House
800 S. Verona — Avon Park

Sealy SALE!
BOX SPRING—INNERSPRING
MATTRESS SINGLE OR DOUBLE
$50



SEE OUR SPECIALS IN HIDEABEDS
McCLURE FURNITURE CO.
"Where Good Furniture Is Not Expensive"
30 S. COMMERCE SEBRING

FOR SALE

AIR CONDITIONER and heating unit, Quiet Cool by Emerson, 24,000 BTU; deep freeze ice cream box, six hole—Schauffer; cash register, five key—Burrough; 5' x 5' L-shape counter, formica top. EV 5-6759, Sebring. —tfc

FINE SWEET JUICE oranges, $1 bushel. Also Valencias, seedless grapefruit for visitors to take home. Reduced prices. Hidden Hollow Farm, EV 5-0514, Sebring.—2tcA27

GAS STOVE, $35; new skate board; TV set, $30; silver dollars, $1.50; Edison phonograph and records. 737 Alt. 27 N., EV 5-8653, Sebring.—M30tfc

PRECIOUS LAKEFRONT!!
DINNER LAKE PRIVACY — nearly new 2 bedroom — completly furnished home — a bargain at $15,000.
Pearl Yeager
105 South Commerce
EV 5-7247

See Our Antiques. Flea Market Items On Special
VICTORIAN PARLOR ANTIQUES
Open Tuesday thru Saturday 9:30 A.M. - 5:30 P.M.
GL 3-4637
Hwy. 27 N. Avon Park

TWO BEDROOM, 8' x 37' with 10' x 20' cabana, $900. Lee's Trailer Park, Pomegranate St., Sebring. Payments of $32 month can be arranged.—1tpA20

DRAPERIES CUSTOM tailored to your personal needs. Quality traverse rods sold, and installed at reasonable prices. For free estimate—call Hofer's Custom Draperies at Lorida on Highway 98. Phone EV 5-6570, Sebring.—tfc

PLANT NOW!
Florida Giant Pepper Plants, Eggplants and Blight Resistant Tomato Plants.
Podocarpus, Hibiscus, Jasmines, Pyracantha, Paskinsonia, etc., all priced reasonable.
LANGREHR NURSERY
237 Fernleaf Ave., Sebring

NEW HOME, two bedroom, two bath, luxurious home with carpeted sunken living room, central air conditioning. Modernistic kitchen with breakfast bar. Large porch, corner lot, completely landscaped. Excellent financing available. Norval W. Neel, 205 Lake Sebring Drive, EV 5-0830, Sebring.—M2tfc

TRAILER COURT, 34 spaces. Highway 27 South at Lake Josephine. Electricity, new circle driveway. Ready for business. Rt. 1, Box 324, Sebring, EV 5-6031.—F16tfc

RECLINING CHAIR. Good condition. $35. 208 Wolf Dr., Sebring.—1tpA20

GREAT DANE PUPS. Blacks, fawns and brindles, $125. EV 5-6729, Rt. 1, Box 344, Sebring.—2tpA20

FOR SALE

Men's Finest Hair Piece
TOUPEES & TOPPERS
Custom Made to Suit You
All Styles, Shades & Colors
Before After
WIGS! WIGS! WIGS!
Ladies' Wigs, Wiglets, Falls, etc.
Human Hair Wigs in All Shades, Styles and Colors
Expert Stylists
The finest hand made wigs and machine made wigs on sale
From $49.50
See These Lovely High Style Fashion Wigs at
HOUSE OF WIGS, INC.
Hours — 10 A.M. - 6 P.M.
Biscayne Shopping Plaza
79th St. at Biscayne Blvd.
Suite 234, Balcony
Miami, Fla. 33138

TROPHIES—Tom Sutor, building 903, Sebring Air Terminal. Also scrap walnut. EV 5-6421.—M16tfc

ORANGES—bushel, $1.00 - $1.50. Phone EV 5-7580, Volkman, 225 Pomegranate, Sebring.—M16tfc

PULVERIZED PEAT and muck. Beautify your lawns and flower gardens. Call Triangle Iron Works, EV 5-0540, Sebring.—tfc

GRAPEFRUIT, oranges and tangerines. For orders, call EV 5-7613, Sebring.—J5tfc

BY OWNER, one bedroom apartment, Edgewater Arms Condominium. Furnished or unfurnished. EV 5-7864, Sebring.—J19tfc

FORMICA for covering tables, kitchen counters, tables and furniture, 1/16 and 1/32 in. material in stock. Built Rite Cabinet Co., Weigle Ave., EV 5-0301, Sebring.—M16tfc

HOME FOR SALE:
Beautifully landscaped lot, 100 x 300 in Sebring Oaks. Two bedrooms, one bath, living room, all-electric built-in kitchen, TV room, carport, utility room and large screened patio. Wall-to-wall carpet and custom draperies in living room and TV room. $10,800. Easy terms to responsible party. Call EV 5-0251 or EV 5-0004.

NEW SUCTION Hose; 3 inch $2.25 ft.; 2 inch $1.45 ft., used 4 inch suction $2.15; 4 inch discharge $1.25 ft.; new 6 inch discharge $3.25 ft.; portable air tanks $17.50; new 6 drawer tool cabinet $37.50; 14 ft. proof tow chains; 3/8 $9.75, 5/16 $7.75; ¼" $4.75; office desk 34" x 60" $47.50; air hose 25 ft. $2.95, 50 ft. $4.95. Aeroplane and boat trailer tires, boat rollers, wrenches. GREEN'S SURPLUS STORE, Ph. GL 3-3360, Avon Park. 26-1tc

"DOLLS BY JOSEF" for all ages 1 thru 16, glass ware, stemware, baby gifts, radios, gag items, you name it, we have it. Phillips Corner, 202 E. Main Street, Avon Park. 26-tfn

FOR SALE: Size 10, pink full length formal. Worn once. $15. GL 3-3582. 26-2tc

7 - MORE - BIG AUCTIONS
Until Vacation Time
Saturday, April 22nd
7:30 P.M. Sharp
Will bring to you a big one. READ CAREFULLY. 1-Nice G.E. Up-Right Freezer, 1-Nice Hot Point Chest Freezer, 1-Fine Freezer Comb Refrigerator, and others. Good Running, Good Looking 1957 Cadillac Auto, Tools Galore, Wood Lathe, Drills, Table Saw, Beautiful Brand New Living Room Suite, Couches, Chairs, Fans, 1-Good Air Conditioner, Rugs, Nice Cabinet Sewing Machine, Camera, Radio, T.V. Chairs and too many more to mention. REMEMBER, The Auction brings you bargains in most any and everything and as we have only seven more big Saturday Night Auctions before closing for the Summer, we urge you, that is if you are interested in bidding and buying, not to miss a single one of these last seven Auctions. We will have lots of fine merchandise and we do need and want good bidders and buyers to take it away, at the one and only
STEWART'S AUCTION HOUSE
½ way between Avon Park and Sebring on Alt. 27

FOR SALE

12' ALUMINUM BOAT with accessories. Murray Trailer, 6 HP Mercury motor, GL 3-6990. 26-1tp

6" CRAFTSMAN THICKNESS, planer, never used $25. Phone EV 5-0994, Sebring. 26-2tc

COMPLETE 77 VOLUME set "Great Books of the Western World." Ideal for research or just good reading. Like new. Phne GL 3-6990. 26-2tp

14' ALUMINUM BOAT and trailer, 18 HP Johnson motor, gas tank, paddles and cushions. All in A-1 condition. $325. GL 3-3413. 26-1tc

CAMPER for 1/2 ton truck. Sunny Ridge Industries, GL 3-6359, 1002 W. Church Street, Avon Park. 26-1tc

PISTOLS, CLOCKS and watches. Largest selections in Highlands County. Phillip's Corner, 202 E. Main Street, Avon Park. 26-tfn

USED TV's $29.95 and up. We repair, sell and trade. Lucas T.V Service. GL 3-4904. 22-tfn

AZALEAS 10 for $1.25, open every day. Paul Smith Nursery 1/2 mile N. Wauchula, Hwy 17. 14-tfn

OUTBOARD MOTOR closeout new Chrysler 2—3½ HP, 1—6 HP, 1— 9 HP, 1—50 HP, selling at cost. Call or see John Phillips, Phillips Corner, Avon Park. 26-tfn

EIGHT ROOM home, 24 bearing orange trees, 10 big palms and garage. $4500. GL 3-3204. 25-4tc

FOR SALE: 250 CC Yamaha motorcycle, $450. cash or $150. and take up payments. Contact Ray Dean, Avon Park Sun.

REAL ESTATE

OUR MAMA IS SICK—we must sell our large home. We have—for the family—three bedrooms, Florida room, carport, off-street parking, large, fenced yard. For mother—over-sized kitchen and dining area; shelved utility room, wired for dryer. Closet space galore. For father—easy to assume mortgage. Want more? See owner, 110 Hiawatha Ave., Sebring.—1tcA20

PRIVATE OWNED three bedroom home. Large Florida room, wall to wall carpet; with garage apartment. Apartment rents for $75 per month. Extra large lot with fruit trees. Two-car garage; large barbeque grill. One-half block from school in downtown Avon Park. Priced to sell. For further information—days, call GL 3-6757, evenings—GL 3-6745, Avon Park.—A20tfc

INTERESTED?
Unrestricted lot north of Hwy. 64 west, very reasonable - 50' x 102'.
—o—
5—40' x 100' lots north of Hwy 64 West in Avon Park subdivision. Only $600. Adjacent to an existing house near Duke's Used Car Lot—This is a bargain!
—o—
Lake front lot on Trout Lake only $3,500.
—o—
50' lake front lot on Lake Lotela only $2,500.
—o—
Thinking of Building? See these and other choice lots at low prices.
TED J. WARD Realtor
30 E. Main Street
AVON PARK
Ph.—Office GL 3-3553
Associate
Mrs. Hazel Wilson, Sec.

UNDERPRICED
at $10,000. Easy terms can be arranged. Two bedroom masonry home. Florida room. Over ½ acre land. Lake privileges. Owner moved to New York. No long waiting for red tape. No remodeling or decorating required. See today. Move in next week. Excellent furnishings can be purchased, if desired. Range, refrigerator, washer, air conditioner like new. More than 1 acre adjacent also available.
Joseph H. Stevenson Realtor
Highlands Park Estates
Lake Placid HO 5-2001

REAL ESTATE

THREE BEDROOM, two bath on 130' x 185' lot in choice location West of Sebring golf course in Lakewood Terrace. Many extras. EV 5-0001, Sebring.—2tpA27

REAL ESTATE
- Lake Olivia - 2 BR - 2 bath - central heat on three lots - Price $16,500.
- 3 BR - 1 bath - CB - corner lot 100 x 100 - close-in - Price $10,500 - terms.
- 5, 10, 15 Acre Tracts - River Ridge Ranches - $350 per acre - 10% down.
- 80 Acres - 12 acre bearing grove - 68 acres improved pasture - modern 3 BR - 2 bath home - well located - Price $55,000.
- Lakefront lot - Lake Lotela - 100' x 400' - Price $6,600.

ROBERT R. KING, JR REALTOR
GL 3-4854
South U. S. 27
(Next to Griffin's Restaurant)

FOR SALE by owner, nice 2 bedroom and den CBS Home 106 E. Cornell St., Avon Park, Call GL 3-3735. 14-tfn

SERVICE STATION for sale. Cost of stock and equipment, approximately $5,000. Cash required. Earl's Pure Oil. GL 3-9069 Avon Park. 20-tfn

SIX LARGE ROOMS, Spanish type house. Good condition. New roof, nice lot. Close in. 423 Evanston, Sebring.—M30tfc

NEW HOME, three bedroom, two bath, roomy house with Florida room, breakfast nook, carport, etc. Large lot, completely landscaped. Low down payment. Norval W. Neel, 205 Lake Sebring Dr., EV 5-0830, Sebring.—M2tfc

MUST BE SEEN to be appreciated. Tile bath; kitchen with built-in stove; three bedroom, family room, living-dining room. Wall to wall carpet. Large carport and utility room. Storage house rear of lot. Close in. $9,000. EV 5-7366, Sebring after 6 P.M. and weekends.—dh

SPECIAL
2 Bedroom—12' Wide
Completely Furnished
Only $3,995
Cash or Finance at Dependable
SEBRING MOBILE HOMES
On U.S. 27 Between Avon Park & Sebring

FOR SALE
3 Apt. Dwelling. Live in one, other 2 make payments. Close to downtown. $7,500 total price.
—o—
3 B/R, Frame House, 2 blocks from Main St. Large corner lot. Price reduced to $9,500.
—o—
5 Acres on beautiful Lake Lotela (3 acres in citrus). Nice 2 B/R home. All for $29,000.

FOR RENT
2 B/R CBS House Furnished. $75.00 mo. No children.
Malcolm K. Crews Realtor
431 E. State St.
GL 3-4731
AVON PARK

PERSONAL

WIDOW WISHES to share home with lady. References exchanged. EV 5-6000, Sebring.—1tcA20

BOATS and MOTORS



GO JOHNSON
MFG BOATS
Outboard Repairs
CHARLIE'S OUTBOARD
GL 3-6000
806 Hwy. 27 N.—Avon Park

FOR RENT

EFFICIENCY Apartment, Foden Courts. Furnished two bedroom house. EV 5-6060, Sebring.—A6tfc

APARTMENTS and houses, furnished or unfurnished at reasonable rates. Available evenings and weekends. Sophy M. Mitchell, Associate, Grayce McCoy, Realtor. EV 5-6042, Sebring.—tfc

SEVERAL AIR CONDITIONED apartments. One block from Circle. Summer rates. Phone Grayce McCoy, EV 5-7740, Sebring.—tfc

FOR RENT
STORE BUILDING
Downtown Sebring
Building 1,100 Sq. Ft.
Storage 275 Sq. Ft.
Available May 1, 1967
Call EV 5-7941

TRAILER SPACE. Sunny Haven Retirement Home in DeSoto City.—A20tfc

LARGE TWO BEDROOM house; stove, refrigerator. Extra nice and clean. Close in. $65 month. EV 5-6871, Sebring.—A20tfc

FOR RENT
New Waterfront Villas
Beautifully furnished one and two bedroom Lanai-Kai Villas. Centrally heated and air-conditioned, kitchenettes, screen porch and each with its own boat and fishing deck. Completely equipped including linens.
By the week—month—season
Sun 'n Lake Estates
U.S. 27 South, Lake Placid, Florida
tfc

NEW TWO bedroom lake view home. Central air conditioning. Yearly or seasonal. Reasonable. Sun 'n Lake Estates, HO 5-2201, Lake Placid.—1tcA13

TWO BEDROOM FURNISHED house. Walk-in closets. Carported. EV 5-6001, Sebring.—A13tfc

FURNISHED EFFICIENCIES
The friendly place on Dinner Lake
ERNIE'S MOTEL
Shuffleboard, Fishing Pier, Boats

SHADY LANE Trailer Court, Hwy. 27 So., at Lake Josephine, Sebring. Furnished efficiency apartments, trailers. Trailer spaces. 10 minutes to town. Good fishing. Free citrus fruit to tenants. EV 5-6021, Sebring. N30tfc

FURNISHED EFFICIENCY apartments. Norris Building on the Circle. Call EV 5-7360 After 5 P.M., EV 5-7778, Sebring. — D1tfc

DUPLEX, 115 Pomegranate St. Modern, practically new. Custom built formica cabinets, built-in stove, modern furniture. One block Circle and lake. $65 month. EV 5-0423, 1070 Grand Prix Dr., Sebring.—M16tfc

FOR RENT
OFFICE SPACE
STORE BLDG.
FURN. APTS. & HOUSES
Apply Carson Properties
1 East Center
EV 5-0460

HOUSE TRAILER for 1 or 2 persons by the season. Phone GL 3-3600. 22-tfn

YEARLY RENTALS. Modern furnished lakeside cottages and apartments. Ideal for retired or business couples. No Pets. Dawes cottages and apartments, Alt. 27. Midway between Avon Park and Sebring. 24-tfn

APARTMENT FOR RENT. Lake Damon. H. E. Gaster, GL 3-4910 after 6 p.m. and week-ends. 24-tfn

FURNISHED COTTAGE close in, behind Southernaire Motel. Kress GL 3-4197, Avon Park. 24-tfn

FOR RENT: Nicely furnished apartments close in, shaded porches. Adults, NO PETS. 30 East LaGrande, Avon Park. 25-4tc

TWO AIR-CONDITIONED cottages for rent on Lake Letta. GL 3-3855, Avon Park. 26-tfn

UNFURNISHED THREE bedroom house, at 1114 W. Pleasant. Inquire next door at Mrs. Hettle's. Rent, $60. per mo. 26-2tc

TWO BEDROOM nicely furnished home. $80 per month. Phone Schwinn Homes, EV 5-7814, Sebring.—A13tfc

FOR RENT

FOR RENT — two bedroom house, unfurnished. Phone EV 5-7941, Sebring.—tfc

TWO BEDROOM CB furnished. Behind Kenilworth Lodge. 813 Hibiscus. $75 per month. Phone EV 5-7540, after 6 P.M., EV 5-7778, Sebring.—M30tfc

ROOM AND BOARD. Sunny Haven, Rt. 2, Box 196, EV 5-6731, Sebring.—M30tfc

HOUSE FOR RENT. Completely furnished. Large shaded yard. Boat privileges. Lake Josephine. EV 5-7203, Sebring.—M23tfc

ONE BEDROOM furnished trailer with cabana porch. Good location. $50 month, year around. No children or pets. EV 5-6033, Sebring.—M23tfc

LOTS FOR SALE

LAKE VIEW trailer or building lots. Some paved road frontage. Lake privileges, beautiful Lake Placid. $1980 cash or terms. M. D. Lamb, Arcadia, Fla. Phone WA 8-2001, nights. Rt. 3, Box 530.—6tpA26

BEAUTIFUL LARGE lot on Lake Josephine, just off highway 27 South. Rt. 1, Box 324, Sebring, EV 5-6031.—F23tfc

WANTED TO RENT

WIDOW WISHES to share her home with nurse, teacher or retired couple. All conveniences. Reasonable. EV 5-6033, Sebring.—M23tfc

SERVICES

SCISSOR SHARPENING. Guaranteed precision sharpening of scissors and pinking shears. Ida's Gift Shop, 25 North Ridgewood, Sebring.—M30tfc

PAINTING AND PAPER hanging. Reasonable rates, 25 years experience, insured. Frank Fortine, Phone HO 5-6795, Lake Placid. — D1tfc

NEW SINGER sewing machines, sales and service. Try a new Singer in your home. No obligation. Inquire at Ida's Gift Shop, 25 North Ridgewood. Phone EV 5-7451, Sebring.—4tc

CROWELL'S RADIATOR AND AUTO REPAIR SERVICE
also
PAINTING AND BODY WORK
All Work Guaranteed
Telephone EV 5-6060
Across From Southgate
U.S. 27 South Sebring

NEW AND USED TYPEWRITERS
ADDING MACHINES
McCORD'S BUSINESS MACHINES
Sales & Service
300 N. Pine St. EV 5-6681
Sebring

OPEN
Al HARTT'S
Watch Repair and Locksmith
90 N. Ridgewood Dr., Sebring
Closed Saturdays

RUBBER STAMPS, let us know your needs. Quality workmanship. Prompt delivery. All post cards or letters, with imprint desired. Phone GL 3-4318. McFarland's Rubber Stamps, P. O. Box 184 (28 W. Charles St.) Avon Park, Fla.) 31-tfn

LADY DRIVING 1966 air-conditioned Dodge to Illinois soon, will take lady or married couple for help with driving. They must pay own personal expenses. References exchanged. P. O. Box 742, Avon Park. 26-1tp

LOST OR FOUND

FOUND—Pair of glasses and case at post office at Clark's Store, Lorida. Owner may have same by identifying and paying for this ad.—dh

AUTOS FOR SALE

1963 VOLKSWAGEN. Good condition. 405 Poinsettia. Greta Diedrichsen. EV 5-6631, Sebring.—2tpA27

1961 VOLKSWAGEN panel truck. Can be seen at Joe Ercoli's garage. $275 as is.—3tcA20

MERCURY STATION WAGON. Good tires, new battery. Large turnpike cruiser motor. Late 1957 model. Call at Red Beach Lake Apartments, Highway 98. —2tcA20



Complete Selection
Used Cars—All makes, models
Open 'til 9 p.m.
Lee Rogers Volkswagen
WINTER HAVEN
Factory Authorized VW Dealer

Over Stocked!
STEAL THESE!

1962 CORVAIR Monza — 4 speed trans.	$895
1962 STUDEBAKER—4 cyl. std. trans.	$690
1960 FORD Galaxie — A-1 cond.	$695
1951 BUICK Road Master—Good mech. cond.	$75
1953 CHEV. — Standard trans.	$75
1956 FORD WAGON — runs good	$100
1957 Buick Convertible	$150
1954 WILLYS—1950 CHEV. ROLET — $49.00 each.	

We have over 30 cars—they must go! Come out and make us an offer.
BOB'S USED CARS
Across from Southgate
Sebring — EV 5-6040

1956 FORD PIC-UP. See at Lake Bonnet Village, Alt. 27. EV 5-7010. $175. Sebring. 24-3tc

1961 CORVAIR MONZA $400. Call GL 3-4112 Avon Park. 24-3tc

1960 FORD FAIRLANE 500. 6 cyl. straight stick. See at 26 E. Thomas Street or call GL 3-6179. 25-2tc

1960 FORD two door, 6 cylinder. Good rubber. Call GL 3-4064, Avon Park. 26-1tp

PETS AND LIVESTOCK

BEAUTIFUL LITTLE female Chihuahua dog. 3½ years old. Name—Tiny Marie XIV; with papers. Can be bred. M. O. Glessner, EV 5-7293, Sebring.—3tcA27

FOR SALE—Registered Doberman puppies. $50. EV 5-6306, 115 Sandra Blvd., Sebring.—1tcA20

GELDING WELSH pony with saddle and bridle, $75. 900 E. Canfield or call Fred Reddick, GL 3-4935 after 5:00. 26-4tp

GROVES FOR SALE

GROVE FOR SALE. DeSoto City area. 25 acres. 19 set out. Call this number EV 5-8200, Sebring. S19tfc

CONTRACTORS

D & S ELECTRIC CONTRACTING & SERVICE
LET US MAKE YOUR HOME MORE EFFICIENT & Enjoyable Electrically
DONALD C. COLE
227 Wren Ave. Sebring Hills
EV 5-0222 Sebring, Fla.
tfc

MOBILE HOMES FOR SALE

31' x 8' COLONIAL MANOR tandem. Westinghouse refrigerator—freezer top. Located on 40' x 90' corner lot. 600 gallon septic tank; also 60' well with 1/3 h.p. pump, 30 gallon tank. $1,000—will sell lot separately for $600. Can be seen by writing Box Z, Sebring News.—1tcA20

2 Bedroom—12' Wide — $3,695.00
Fleetwood 12' x 60' Expando Model
ALL NEW Mansard Style by Champion
Residential by Princess
Also Silver State
Quality for Less
BARKLEY MOBILE HOMES, INC.
PR 3-4000 U.S. 17 N., Wauchula Open Sunday 2-5 P.M.

FAST USE THE WANT ADS FAST

HELP WANTED-MALE

CARPENTERS, dry wall men, and experienced construction men needed for housing project in Okeechobee. Call HO 3-4130. Take route 98, two miles north of Okeechobee to Basswood, turn left.—ltcA30

AGRICULTURAL SALES — Large United States and Canadian Company urgently requires representative in this county for Crop Service Department. Applicant must have recent agricultural background and be well regarded in area. Position is full time, or can be handled at first along with your present farming operation. Successful applicant can expect earnings between $100 - $150 weekly with excellent opportunity for early advancement in this area. Write and tell me about yourself. Reply at once to: Vice President, Box 1105, Winter Garden, Fla. 32787.—2tcA27

MEN DRIVERS

Train now to drive Semi trucks. You can earn over $3.25 per hour, after short training. No need to relocate. For application and interview call 305-583-3417.

Or write Nation Wide, 3025 West Broward Blvd., Ft. Lauderdale, Fla.

Help Wanted Male

Route Man — Year round employment — Age limit 21 to 40—will earn while training — 5 day work week — complete plans for retirement, vacations, hospitalization and other benefits—opportunities for advancement —apply at

BORDEN'S DAIRY
Highway 27 North—Sebring

HOOD'S DAIRY

"Hood's Dairy Avon Park will employ men as route salesmen who are looking for permanent year around employment with a progressive company. If you enjoy good health and are willing to work to get ahead apply in person, Wauchula Rd., Avon Park, or call GL 3-3260 for interview.

BUSINESS OPPORTUNITIES

QUICK EASY CASH can be yours each week, under new Luzier cosmetics franchise — now available here! EV 5-7117, Sebring.—11pA30

Immediate opportunity for secretary qualified in typing and shorthand. Accuracy and dependability essential. Rewarding salary, five-day week and fringe benefits. Call EV 5-0750 for appointment.

HELP WANTED

SERVICE STATION attendant, mechanical inclined, good salary, plus bonus, apply in person, 27 Truck Stop, Frostproof, no phone calls please. 13-tfn

HELP WANTED: MAXCY'S Truck Stop. N. Hwy 27, Sebring. Waitress and station help, experience necessary. Contact Mr. Worth EV 5-9259. 24-tfn

RETIRED TEACHERS interested in teaching part time. Limited load. Reply with resume and certification to P. O. Box 100, Avon Park. 24-4tc

RETIRED BUT NOT TIRED?

Looking for the perfect position to fill in those days of retirement and earn additional income? Investigate our telephone contact program, work the days and hours of your choice.

CALL MR. WALKER
EV 5-5348

AGRICULTURAL SALES. Largest United States and Canadian Company urgently requires representatives in this county for Crop Service Department. Applicant must have recent agricultural background and be well regarded in area.
Position is full time, or can be handled, at first, along with your present farming operation. Successful applicant can expect earnings between $100 - $150 weekly with excellent opportunity for early advancement in this area.
Write and tell me about yourself. Reply at once to: Vice President, Box 1105, Winter Garden, Fla. 32787.

WANTED

WAITRESS — CASHIERS at RIVER RANCH ACRES
No experience necessary—Will train—Housing available—Recreational facilities available to help.

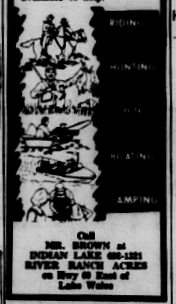

Call MR. BROWN at INDIAN LAKE 688-1221 RIVER RANCH ACRES on Hwy 98 East of Lake Wales

For Sale or Trade

MOTORIZED HOUSE, 8x35 ft. 15 forward speeds. Good condition. A. M. Stepp, Rt. 2, Box 3A, Holiday Hills, Sebring.—2tpA30

HELP WANTED

EXPERIENCED Kitchen help wanted. Apply in person, Griffin's Restaurant, Avon Park. 26-tfn

FREE TRAILER space and utilities to a congenial retired couple in exchange for part-time work in camp ground. Lake Bonnet Village, Alt. 27 between Sebring and Avon Park. 26-1tc

WANTED: WOMAN age 25-40, for permanent office work. Must have previous office experience. Desire knowledge of bookkeeping, and capable of assuming responsibility. Call GL 3-3233, ask for bookkeeper. 26-1tc

NEED DRIVER WITH CAR TO URBANA, OHIO BY MAY 1st. WILL PAY EXPENSES BOTH WAYS. MR. OTHEL BLAIR,, SEBRING HOTEL. EV 5-0161.

HOUSEWIVES
PART-TIME
MORNINGS
AFTERNOONS
EVENINGS
START TODAY
CALL MR. WALKER
EV 5-5348

HELP WANTED FEMALE

WAITRESS WANTED. Apply Tower View Restaurant, U.S. 27 South, Lake Placid.—ltcA6

WAITRESSES WANTED Insurance and vacation benefits. Opportunity for advancement. Apply in Person.
HOWARD JOHNSON'S
U. S. 27 S. Sebring

WANTED
OLD PAINTINGS

Out-of-town dealer will pay highest prices for old paintings of quality, regardless of condition.

EV 5-8775 Sebring
after 6 P.M.

SITUATION WANTED

WILL DO YOUR ironing in my home. EV 5-7888, Sebring.—ltcA30

They tell the story in Alabama about the old Ex-Confederate who grinned broadly every time he had to mail a letter with Lincoln's picture on the stamp. When asked about it, he said, "Why me and Bobby Lee tried for four years to lick that guy Lincoln, and now I can do it by myself without half trying."

SAM TODD



Invites YOU
TO LOOK AT HIS
used car SPECIALS

'67 T-BIRD — 4 Door—Loaded! All Power—8,000 Miles. $5295

'66 CADILLAC CONVERTIBLE — Red with White Top—Loaded—One Owner. $4995

'66 COMET — Cyclone GT — SAVE $$$

'65 FORD — Custom 6 Cyl. — Air Conditioned. $1495

Jim Blackmon Ford, Inc.
300 N. Ridgewood Drive
EV 5-8144
Sebring

things to see

Highlander Restaurant
Cocktail Lounge
Finest Quality Steaks in Lake County
Specializing in Seafoods
Sun. 11 a.m. to 10 p.m.
Mon. - Sat. 11 a.m. to 11 p.m.
Hwy. 27 at Avon Park Cutoff

El Cid Lounge
Dancing and Entertainment
Cocktail Hour
4-6
Hiway 17, N. of Ft. Meade

LOOK
AND SEE
THIS WEEK
AT YOUR
ULTRA MODERN
ULTRA FINE
NEW
SOUTHGATE
ROCKING
CHAIR
THEATRE
SOUTHGATE SHOPPING CENTER
U.S. 27 — SEBRING
THURSDAY & FRIDAY
FLINT'S BACK
IN-Action!
IN-Danger!
IN-The Wrath Island
WOMEN! KARATE! BOOZE!
SEE JAMES COBURN IN
IN LIKE FLINT
AND STARTING SUNDAY FOR A TWO WEEK ENGAGEMENT
WINNER OF 5 ACADEMY AWARDS
JULIE CHRISTIE IN
DOCTOR ZHIVAGO
2 SHOWS - MON. - FRI.
3:30 AND 8 P.M.
CONTINUOUS
SAT. AND SUN.
FROM 1 P.M.

Hilens Theatre
AVON PARK, FLORIDA
Phone GL 3-4334
Box Office Opens 6:45
Monday thru Friday
Continuous Showing
Sat.-Sun.-Holidays
Box Office Opens 1:45
Thur.-Fri.-Sat.
April 20-21-22
Not recommended for children. Every parent of a teenager should see this picture.
RIOT ON THE SUNSET STRIP
Natural Entertainment
in COLOR
ALSO
Ladies Man—And Lady Killer!
Sun.-Mon.-Tues.
April 23-24-25
The new... First adventure...
IN LIKE FLINT
CinemaScope - Color by DeLuxe

Spice CABINET
DATE-PINEAPPLE-PECAN BREAD
1 egg (beaten)
¼ cup milk
¼ cup oleo (melted)
1 cup crushed pineapple (undrained)
1 cup pecans (chopped)
2¼ cups bread flour (sifted)
¾ cup sugar
1 tablespoon baking powder
¼ teaspoon salt
¼ teaspoon baking soda
1 (8-oz.) package pitted dates (cut up)
Sift dry ingredients. Combine the two mixtures together. Stir to blend. Spread in well-greased loaf pan. Bake at 350 degrees for one hour and 15 minutes.

SEVON DRIVE IN
Thursday
Friday - Saturday
HORROR-A-RAMA!
3 — BIG FEATURES — 3
THE GHOST
In Color
DEAD EYES OF LONDON
PLAGUE OF THE ZOMBIES
In Color
Sunday - Monday
Tuesday - Wednesday
Walt Disney's
MONKEYS, GO HOME
Dean Jones
Robert Taylor
Johnny Tiger
Both In Color

A FINE WINE, REFRESHING DRINK
Superb Steaks and Seafood
Full Course Dinners served from 5 until 11 P.M.
Entertainment nightly in the lounge until 1 A.M.
The Carpetbag
Restaurant and Lounge
For reservations phone Lake Wales 676-6719
Highway 27 across from Howard Johnson Motel, Lake Wales

FAMILY BUFFET
FROM
6 TO 11 P.M.
WEDNESDAY
ONLY!
UNDER NEW MANAGEMENT!
WE SPECIALIZE IN STEAKS
OPEN FOR
BREAKFAST • LUNCH
AND DINNER
OPEN 6 A.M. - 11 P.M. — CLOSED TUESDAYS
CLAYTON'S RESTAURANT
Highway 27 South — Sebring — EV 5-7556

FOR THE FINEST IN CUISINE
Open For Breakfast Lunch & Dinner
TOWER VIEW RESTAURANT
FOR RESERVATIONS CALL HO 3-6651
"GOOD FOOD — GREAT COFFEE"
U.S. 27 NORTH — LAKE PLACID
WE CATER TO MEETINGS AND PARTIES LARGE OR SMALL

ON CABLE TV
12 Channels BRING YOU
VARIETY
CLEARER PICTURES
ALL THE COLOR SHOWS Are Run on Cable TV
FM MUSIC
LISTENING IS A PLEASURE
Up To 20 Stations
WSUN-TV
THREE MOVIES
EVERY NITE
Channels 8 and 10
ABC NETWORK
Has Great Programs Like Lawrence Welk
Over 3 Times as Many Sports Programs
24 HOUR WEATHER INFORMATION
FOR THE WELL-INFORMED
2 EDUCATIONAL CHANNELS
280 Color Movies EVERY MONTH
Hundreds of Movie Shows EVERY MONTH!
MORE TV
FROM CHICAGO SAN FRANCISCO OR NEW YORK CITY
Entertainment for the whole Family
ALL FOR ONLY 16¢ A DAY
CALL NOW
Highlands Cable TV

The search is on for all used Mercurys!



If you own a '63, '64, '65 or '66 Mercury come in now and get your Mercury Man's high-dollar bid for your car!

AVON PARK MOTOR COMPANY
1 N. Verona Ave. — GL 3-3117 — Avon Park

WINN-DIXIE

KWIK CHEK

FOOD STORES

PRICES GOOD APRIL 20-21-22
STORE HOURS—SEBRING
Mon.-Wed. 8:30-6:00
Thurs. 8:30-7:00
Fri. 8:30-8:00
Sat. 8:30-7:00
STORE HOURS—AVON PARK
Mon.-Wed. 8:30-6:00
Fri. 8:30-8:00 Sat. 8:30-7:00
QUANTITY RIGHTS RESERVED

Those figures below from the latest SHOPPER'S SURVEY conducted on April 1, 1967 in this & 6 local food stores in this area of 22 shopping items compared in each of these stores, the cost of identical items bearing brand names available in a blend of all 6 stores surveyed was used as a measuring stick to arrive at average cost figures. WINN-DIXIE and KWIK CHEK were ADJUDGED AGAIN. The TOTAL COST of the typical order was $8.55 lower than the next lowest price, and $7.11 lower than the highest price.

CHAIN	THEIR PRICE	OUR PRICE	YOU SAVE
"A"	49.84	42.73	7.11
"B"	48.71	42.73	5.98
"C"	48.44	42.73	5.71
"D"	45.64	42.73	2.91
"E"	44.98	42.73	2.25

WE continue To SAVE YOU MORE ON YOUR TOTAL FOOD BILL!
UP TO 7.11 MORE ON A 42.73 FOOD ORDER
Plus Wonderful Top Value Stamps

SAVE 10c — TREASURE CHEST 3-MINUTE
Oats . . 16 oz. Pkg. 19¢
SAVE 2c — GARCIA BLACKEYE
Peas . . No. 300 Can 10¢
SAVE 10c — DEEP SOUTH Grape Jam or Orange
Jelly . . 2-lb. Jar Limit 2 39¢
SAVE 9c — DIXIE DARLING Brown 'n Serve Twin
Rolls . 2 12 Pak Pkg. 49¢
SAVE 10c — DIXIE DARLING ANGEL FOOD
Cakes . Pkg. 29¢
SAVE! — BLUE BAY LIGHT MEAT CHUNKS
Tuna . . ½ Size Can 29¢
SAVE! — NAPHTA LUNCHEON
Meat 3 12 oz. Cans $1
SAVE! — JAY BIRD IMITATION VIENNA
Sausage 4 oz. Can 10¢

SAVE! — ARROW TABLE
Napkins 60 Ct. Pkg. 10¢
SAVE!—Big 8 or Sunnydale Cut Green
Beans 2 303 Cans 25¢
SAVE! — DEEP SOUTH PEANUT
Butter . 2-lb. Jar 69¢
SAVE 10c — LIBBY'S SWEET
Peas 5 303 Cans $1
SAVE 10c — THRIFTY MAID
Tomatoes 4 lb. 2½ Cans $1
SAVE 10c — LYKES DEEP
Stew . . Limit Two 24 oz. Can 39¢
SAVE 17c — Crackin' Good All Flavors Jumbo
Pies . 3 10 oz. Pkgs. $1
SAVE! — TOOTHPASTE
Colgate Giant Size 49¢

LIMIT ONE YOUR CHOICE WITH $5 OR MORE ORDER

MOUTHWASH
LISTERINE
14 oz. Size 78¢

COFFEE

MAXWELL HOUSE 1-lb. Can SAVE 30¢ 49¢
DELICIOUS ASTOR 1-lb. Can SAVE 30¢ 39¢

Whole Plums Apricots 5 No. 2 Cans $1
Briquettes of Charcoal 20-lb. Bag 79¢
BUTTER 59¢
Smoked CHOPS Lb. 69¢
TASTY Wieners 12 oz. Pkg. 39¢
SLICED BACON Lb. 59¢
ORANGE JUICE $1
Frozen ORANGE JUICE 8 6 oz. Cans $1
PORK and BEANS 3 32 oz. Cans $1
LARGE EGGS Doz. SAVE 10¢ 39¢
CHUCK ROAST 48¢
CHEK DRINKS 15 6 oz. Cans SAVE 24¢ $1

FREE 100 EXTRA TOP VALUE STAMPS With Purchase of Lykes Sugar Creek 16 to 22 lb. Avg. SMOKED

HAMS

SHANK PORTION Save 11¢ lb. lb. 39¢
WHOLE OR BUTT PORTION Save 11¢ lb. lb. 49¢

SAVE 20c lb. — LYKES SUGAR CREEK
Smoked Center Ham Slices . . lb. 89¢
SAVE!
Baking Hens . . 4 to 6 lb. Avg. lb. 39¢
SAVE! — ARMOUR STAR
Sliced Bacon . . . . 1-lb. Pkg. 69¢

SAVE 10c — VARNES APALACHICOLA STANDARD
Florida Oysters . . . 12 oz. Pkg. 79¢
SAVE! — COPELAND'S
Roll Sausage . . . . . 1-lb. Roll 55¢
SAVE! — TARNOW'S
Whole Hog Sausage . . 1-lb. Pkg. 69¢

100 EXTRA TOP VALUE STAMPS
LYKES SUGAR CREEK
SMOKED HAMS
WHOLE OR BUTT PORTION
Coupon Valid thru April 22
At Your Local Winn-Dixie or Kwik Chek

GIANT SIZE DETERGENT
CHEER 49¢ SAVE 36¢
ARROW 39¢ SAVE 20¢

HARVEST FRESH PRODUCE
"HARVEST FRESH" GOLDEN YELLOW
Corn 10 Ears Save 20¢ 59¢
SAVE 10c — "HARVEST FRESH" FANCY
Juicy Lemons . Dozen 39¢
SAVE 28c — WESTERN RED or GOLDEN
Delicious Apples 13 for $1
SAVE 20c — U.S. No. 1 IDAHO BAKING
Potatoes . 10 lb. Bag 69¢
SAVE 10c — Fresh Chilled Florida Donald Duck
Orange Juice Half Gal. 39¢
SAVE 10c — "HARVEST FRESH" FANCY
Pascal Celery 2 Bunches 29¢

DAIRY FEATURES
SAVE! — SUPERBRAND
Cottage Cheese 2-lb. Cup 59¢
SAVE! — BORDEN'S CANNED
Biscuits . 4 8 oz. Cans 39¢
SAVE! — KRAFT PARKAY
Margarine . . lb. 29¢

7 INCH CUT
BEEF RIB
WHOLE ONLY 20 to 25 Lb Average 68¢ Lb
SLICED TO ORDER STEAKS OR ROASTS

SAVE 11¢ lb. — U.S. CHOICE W-D BRAND
RIB STEAKS . lb. 88¢
SAVE 41¢ lb. — U.S. CHOICE W-D BRAND BONELESS
DELMONICO STEAKS . lb. $1.38
SAVE 11¢ lb. — U.S. CHOICE W-D BRAND E-Z CARVE
RIB ROAST . . lb. 88¢
SAVE — U.S. CHOICE BEEF
SHORT RIBS lb. 48¢

SAVE 16¢ lb. — U.S. CHOICE W-D BRAND PLATE BRISKET
BEEF STEW 4-lb. Pkg. $1
SAVE — U.S. CHOICE W-D BRAND BRISKET
BONELESS POT ROAST lb. 88¢
SAVE — U.S. CHOICE W-D BRAND ROUND BONE
SHOULDER ROAST . lb. 68¢
SAVE — W-D BRAND LEAN
GROUND BEEF 3-lb. Handi-Pak $1.99

U.S. No. 1 REGULAR WHITE
POTATOES
10-lb Bag SAVE 10¢ 39¢
20 lb Bag SAVE 20¢ 69¢

FROZEN FOOD SPECIALS
SUPERBRAND SHERBET or
Ice Cream 2 Half Gal. Save 39¢ 99¢
SAVE 20c — W-D BRAND CHOPPED FROZEN
Beef Steak 20 oz. Pkg. 79¢
SAVE! — MORTON FROZEN
Meat Dinners 2 Pkgs. 89¢
SAVE 10c — DELTA BRAND FROZEN SLICED
Strawberries 3 16 oz. Pkgs. $1
SAVE 17c — EASY TO FIX FROZEN
French Fries 3 2-lb. Bags $1
SAVE! — STOUFFER FROZEN
Meat Pies . 10 oz. Pkg. 59¢
SAVE! — CYPRESS GARDENS FROZEN
Lemonade . 9 6 oz. Cans $1

100 EXTRA TOP VALUE STAMPS — Carnation Peeled & Deveined Shrimp 16 oz. Pkg. $1.99 — Coupon Valid thru April 22
100 EXTRA TOP VALUE STAMPS — ON-COR SLICED Beef or Turkey 3-lb. Pkg. $1.79 — Coupon Valid thru April 22
100 EXTRA TOP VALUE STAMPS — U.S. Choice 10-lb Boneless Stew or Ground Chuck 5½ lb. Pkg. $1.99 — Coupon Valid thru April 22
100 EXTRA TOP VALUE STAMPS — W-D Brand Grade Prem. Colonial Beef Steak 5½ lb. Pkg. $1.99 — Coupon Valid thru April 22
100 EXTRA TOP VALUE STAMPS — CHEK BARGAIN Creamy 12 oz. Can 79¢ — Coupon Valid thru April 22

50 EXTRA TOP VALUE STAMPS — DECAF Instant Coffee 2 oz. Jar $1.09 — Coupon Valid thru April 22
50 EXTRA TOP VALUE STAMPS — REAL LEMON Lemon Juice 24 oz. Bottle 49¢ — Coupon Valid thru April 22
50 EXTRA TOP VALUE STAMPS — ASTOR INSTANT Potatoes 14-lb. Pkg. 49¢ — Coupon Valid thru April 22
50 EXTRA TOP VALUE STAMPS — BAKER CHOCOLATE Gremolinge 24 oz. Pkg. 59¢ — Coupon Valid thru April 22
50 EXTRA TOP VALUE STAMPS — BAKER OR REX COCONUT Fish Sticks 16 oz. Pkg. 99¢ — Coupon Valid thru April 22

MEMBER OF AUDIT BUREAU CIRCULATIONS

VOLUME XLIII



Pictured above are
District meeting of
Firemen's Associati
to right: Orlo Law
large; Avon Park F
Dick Blankenbeckle
Art Drumwright.

Ambu To C

Chairman Clarence
brought the Avon Par
Council into session M
night with a standing m
of silence to observe the
of a longtime Avon Pa
accessor, Charles Guerra

In opening business,
lance service for High
County came under d
sion.

Avon Park will contin
have ambulance service
the Mizelle Funeral Hom
after Sunday, Apr. 3
Scott-Stephenson-Smith
neral Service will discon
ambulance service.

Dixie Scott said that h
has been forced out
business economically,
the new Federal wag
hour regulations.

Adequate ambulance s
has become a proble
only for Highlands
and the State of Flori
for the entire country
facts are that most fi
the ambulance busines
been losing money.

As a consequence,
funds have been made
ble, on a matching ba
those states who want
into the business. An
ently pending in Talla
is a bill that would
Florida counties to su
adequate ambulance se
and thus be able to
pate in those Feder
funds.

At Council meeting
was Charles Futch, re
tating an ambulance
with offices in Cocoa.
said that the enablin
might come to a vote i
hassee Thursday. G
Kirk is pushing for th
lation under his Florid
way Safety Program a
should pass then the in
al counties and munici
of Florida would be
negotiate with privat
for subsidized ambulan
ice.

Mr. Futch said that
approximately $27,000
to operate one ambula

In other Council b
Councilman Albright
he had another applic
dog catcher. Mr. Albri
commended the Vo
Firemen for their ef
their recent meeting.

Councilman Scott
that the City buy a t
or gun for use in the
program. The gun will
by trained members
Police Department an
will be about $200. M
seconded by Mr. Mc
passed over the absen
Mr. Albright.

Mayor DeLaney wa
lead to proceed with
tion of an 18-inch wate
the Northwest sectio

Glee Club D

Changed to

Because of the c
dates with the Chase
bound baseball te
Avon Park Glee
changed the date of
concert to Thursday,
P.M. DST.

The original date w
April 27 as announce
week's Sun.

MEMBER OF AUDIT BUREAU CIRCULATIONS

AVON PARK SUN

Home of The South Florida Junior College

WEATHER REPORT
BY J. WILEY GOTHRAN

	Max.	Min.	Rain
April 19	86	64	—
April 20	89	64	—
April 21	94	64	—
April 22	94	64	—
April 23	94	65	—
April 24	94	67	—
April 25	94	67	—

VOLUME XLIII NUMBER 26 AVON PARK, FLORIDA 33825 — THURSDAY, APRIL 27, 1967 GL 3-4351 GL 3-4355 10c PER COPY



Pictured above are delegates to the District meeting of the Florida State Firemen's Association. Pictured left to right: Orlo Lawrence, director-at-large; Avon Park Fire Chief Giddens; Dick Blankenbeckler, state president; Art Drumwright, legislative chairman; William Stallard, president of South Florida Jr. College; Mac Flowers, district v.p.; Eugene Hedges, 2nd v.p.; and Sam Heisler, 1st vice-president. Dr. Stallard was featured speaker.

Highlands GOP Legislative Aims Set Saturnday

Highlands County, with all its legislative representatives now on the West Coast, may not be as forgotten as many have anticipated.

In a precedent shattering meeting here, Saturday, to which the public was invited, Reps. J. K. Tillman and Granville Crabtree of Sarasota County discussed issues and problems brought up by some of the 80 persons attending and disclosed their thinking on some. The meeting was held in the courthouse annex.

"We cannot take a stand here today," said Rep. Crabtree, because there are four men representing this county."

Tillman added that "we need help in getting the pulse of this area. We hope to come back—any Saturday. We are going to have a lot of meetings like this."

The legislators, both Republicans, were introduced by Col. W. J. Atkinson, county Republican chairman, who declared that the Republicans "are going to give you good government."

In addition to discussing problems, the legislators took back with them several local bills to be introduced, bills presented through County Attorney Hue Nunnaliee and City Attorney Joseph Macbeth.

Here is the way they feel on some of the current problems facing residents of this county:

Crabtree, replying to request of Mrs. Andrew Jackson of Lake Placid, a former teacher, for a more equitable way of taxing to support the schools: "I am almost positive there will be legislation that will relieve property owners of some of the increasing burdens on their backs. This means there must be an alternate. The one knocked around the most is the possibility of a one cent additional sales tax. I won't say I'm for this. As to a lottery, we have had about 800 letters and a petition with 2,100 signers, presenting pro and con views.

Tillman, replying to a question posed by Mrs. Virginia Hohman as to whether private clubs in the county operating bars must close May 1 as ordered by the State Beverage Department: "This is state law. In Highlands County, beverages can be sold by the package only. The bars operating in private clubs are doing so illegally. What the county could do is hold a local election. Crabtree added that "If the people in the county wish, they could place it on a referendum." Currently three clubs, the Elks club, VFW and Sebring Golf club have been so notified by the beverage department.

Crabtree, replying to question of Carl McIntyre, chairman of the county commission: "We will work to try to get the 4-laning of Route 27 finished. We made this as one of our objectives when we were running for office and we know it is so badly needed. How do we feel about a bill dividing road monies on a basis of ⅔ for population, ⅓ for land area? This bill is in committee and we don't want it because every county in our district would suffer.

Crabtree, replying to questioning by County Superintendent of Schools George Douglass: "The present distribution of racetrack funds to the counties is approximately $270,000 per county, regardless of population. Some counties have pledged monies from these funds for up to 30 years. It is proposed to freeze these funds at the present level so these counties can meet their obligations. After the freeze, money coming in over this amount goes to a general racetrack fund to be distributed as warranted, which seems the most equitable agreement which can be reached with these larger counties."

Tillman, replying to question by a director of Highlands Hammock State Park: "We are going to do what we can to get funds taken in at state parks returned to the parks."

A local bill providing that Circuit Court Clerk Earl Rich be permitted to deposit court funds in time deposits so that they can earn interest instead of being allowed to accumulate without earning interest.

Special legislation authorizing deputy coroners to receive $20 instead of $5. Sheriff Brown and Coker pointed out Judge Marvin Rehrer, county coroner, is embarrassed to call a doctor out in the middle of the night for a $5 fee.

A bill asked by County Judge Marvin Rehrer providing mandatory treatment of alcoholics.

Freeholders Veto School Bond Issue

Highlands County freeholders turned down the $3,150,000 school bond issue Tuesday in a trouncing at the polls which saw only four of the 14 precincts favor it.

The unofficial count was 1,762-1,471, with the heaviest opposition coming from the South end of the county where there are many large holders of land. It is these people whose taxes would have taken the sharpest rise.

Other heavy margins of voters opposed were registered at Precinct 1, located at Avon Park Tourist Club, 293-247 and at No. 5, located at Hart's, where the retirement area people of Sebring Hills vote, 203-170.

A total of 3,287 freeholders had registered for the vote. Most of these showed up and in addition, there was heavy voting by persons who had not registered but appeared with tax deeds or receipts and signed affadavits, a total of 774. There were 55 absentee ballots. Ordinarily only a handful of people vote by affidavit.

Supervisor of Elections Roland X. Drost said this is the first bond issue to be turned down in the county that he can remember.

Superintendent of Schools George Douglass declared: "We are going to face our problems realistically and will make a recommendation to the Board of Public Instruction in a short period of time."

Ed Holcomb, treasurer of the Highlands County Property Owners Association which opposed the issue, said "We plan to ask Elton Crews, our president, to call a meeting of the association for the purpose of taking a look at the issue and determining what our next steps are toward obtaining a more equitable tax basis to further the Highlands County School Program."

President of the School Board, Henry Bailey, declared "We will do what we always have done, the best we can with what we've got."

One of the first things to be done, apparently, is for the board to revise the priority list and pick out the most badly needed items. The bond issue would have provided for seven major school buildings and repairs and additions. Meanwhile, a bill is before the Legislature, which might enable the school people to bring the issue to the voters again in six months.

The only precincts in favor of the issue were No. 2, Negro, Avon Park, 60-6; Triangle Drive-in, 35-34; No. 7, Highlands Home near Fred Wild School, 115-70, and No. 9, USO quarters, 52-6.

The South end of the county was pretty well opposed with Precinct 11, DeSoto City voting 66-34; No. 12, Lorida, 29-10; No. 13, Lake Placid, 311-167 and No. 15, Venus, 29-1.

The vote by precincts:

Precincts	For	Against
1	227	293
2	60	6
3	79	97
4	36	60
5	170	203
6	35	34
7	115	70
8	156	160
9	52	6
10	281	297
11	34	66
12	10	29
13	164	311
14	1	39
Absentees	21	34

Ambulance Story Told To Council Monday

Chairman Clarence King brought the Avon Park City Council into session Monday night with a standing moment of silence to observe the death of a longtime Avon Park tax accessor, Charles Guerndt.

In opening business, ambulance service for Highlands County came under discussion.

Avon Park will continue to have ambulance service from the Mizelle Funeral Home but after Sunday, Apr. 30, the Scott-Stephens-Smith Funeral Service will discontinue ambulance service.

Dixie Scott said that his firm has been forced out of the business economically, by the new Federal wage and hour regulations.

Adequate ambulance service has become a problem not only for Highlands County and the State of Florida, but for the entire country. The facts are that most firms in the ambulance business have been losing money.

As a consequence, federal funds have been made available, on a matching basis, to those states who want to get into the business. And presently pending in Tallahassee is a bill that would enable Florida counties to subsidize adequate ambulance service. . . and thus be able to participate in those Federal-State funds.

At Council meeting Monday was Charles Futch, representating an ambulance service with offices in Cocoa. Futch said that the enabling law might come to a vote in Tallahassee Thursday. Governor Kirk is pushing for this legislation under his Florida Highway Safety Program and if it should pass then the individual counties and municipalities of Florida would be able to negotiate with private firms for subsidized ambulance service.

Mr. Futch said that it costs approximately $27,000 per year to operate one ambulance.

In other Council business, Councilman Albright said that he had another applicant for dog catcher. Mr. Albright also commended the Volunteer Firemen for their efforts at their recent meeting.

Councilman Scott moved that the City buy a tranquilizer gun for use in the stray dog program. The gun will be used by trained members of the Police Department only. Cost will be about $350. Move was seconded by Mr. Martin and passed over the abstention of Mr. Albright.

Mayor DeLaney was authorized to proceed with installation of an 18-inch water line to the Northwest section.

Residents Warned of Live Ammo Danger — Report to Police

Avon Park Patrolman Earl Gordon had the dubious distinction of being presented Friday with two 30 mm cannon shells, one 2-star artillery flair and the explosive head from another cannon shell.

These were found in a trash container by Leroy Ross who turned them over to Officer Gordon who, in turn (quickly) turned them over to National Guard Sgt. Ollie Gentry.

Sgt. Gentry deactivated the weapons.

It these had been accidentally burned in trash they could have killed or maimed several persons. Several area residents have been badly wounded by armaments found about the Bombing Range.

These should be reported to police or the National Guard, immediately, and they will dispose of them.

Senator Boyd Pushes Money For New Armory

Senator Wilbur Boyd, D-Palmetto today announced he has introduced a bill for construction of a National Guard Armory in the city of Avon Park, Highlands County. The state will provide $90,000.00 for planning, construction and equipping. Similar matching funds from the Federal Government will be available.

Senator Boyd commented, "I hope construction can be started as soon as possible."

Senator Boyd concluded by expressing great confidence in the future development of Highlands County and pledged to continue his effort on behalf of Highlands County.

Has 60 Days To Get Things Tidy

Mrs. Flora L. Thomas, an Avon Park widow, has been given 60 days to clean up her place or come back and tell Judge Mervin Rehrer why she didn't.

Mrs. Thomas, of Don Carlos Ave., in Lake Letta subdivision, was arrested recently under a seldom used public health law charged with failure to make proper disposal of garbage and failure to have toilet facilities at her home.



Ann Hunt Kahn



Bobby Miles Terrell

South Florida Junior College Will Graduate First Two Students

South Florida Junior College, which has been in operation for two trimesters, with an enrollment basically limited to freshman students, has, in an effort to best serve the community admitted several transfer students during its first year of operation. Two of these transfers, Mrs. Ann Hunt Kahn of Sebring and Bobby Miles Terrell of Wauchula, have completed the graduation requirements of this institution. There will be no formal graduation program this year; however, these candidates for graduation will be honored at a reception in the lobby of the classroom complex, second floor of the Brichell Building, from 3 to 5 P.M. on Apr. 30.

The College is particularly pleased that the first two graduates represent both Hardee and Highlands Counties, which comprise the junior college district. The Public is cordially invited to attend this reception.

Glee Club Date Changed to May 2

Because of the conflicting dates with the Championship-bound baseball team, the Avon Park Glee Club has changed the date of their next concert to Thursday, May 2, 8 P.M. DST.

The original date was set for April 27 as announced in last week's item.

Two Children Sustain Injuries In Accidents

Two Avon Park grade school students were injured in separate accidents Thursday morning. The accidents occured fifteen minutes apart.

The first occured at 7:20 A.M. at Highlands Av., and 4th Street when Arnold Roger Wilson, 6 years old, ran across Highlands Ave., into the path of a 1959 Rambler driven by Avon Park student Claude Reide, Jr., 20, of Rt. 1, box 8 62.

The Wilson child was confined to Walker Memorial Hospital in satisfactory condition. No charges were preferred.

In the second accident the driver James Preston Lipscomb, 19, was charged with leaving the scene of an accident when his Ford sedan struck Theresa L. Cobb at North Florida and Oak Lane Street.

The Cobb child, 6 years old, lives at 702 W. Winifred and the driver Lipscomb lives at 710 W. Winifred. Theresa was treated and released from the hospital.

Police Chief Carroll investigated the Wilson accident and Patrolman Gordon investigated the Cobb accident.

Law Day To Be Observed May 1

Mayor DeLaney issued the following Proclamation urging the citizens of Avon Park to join in the observance of Law Day U.S.A. on May 1, 1967.

(PROCLAMATION)

Andrew B. Jackson, Chairman of the Law Day Committee for the Highlands County Bar Association, stated that the Highlands County Bar Association will be happy to furnish speakers for any organization during the month of May, to enlist the organization in their observance of "Law Day U.S.A." Any organization interested in having a local attorney present a program to them may do so by contacting Mr. Jathson at his office in Lake Placid.



Emmitt Money and Hoppy Rewis will pitch for the Avon Park Red Devils against Sebring in the tournament starting tonight.

Red Devils To Meet Blue Streaks In District Playoffs Tonight

Coach Ralph Hill's Red Devil baseball team moved into a best-of three games play-off with the Sebring Blue Streaks for the Class B Group 6 championship by defeating Turkey Creek 12-0 and Frostproof 7-1 last week here at Head Field in a sub-group meet.

The Red Devils and Blue Streaks will square off in the first game here at Head Field tonight (Thursday) at 7:30 and will continue the meet in Sebring, tomorrow night (Friday) at Firemen's Field in a second game. If a third game is necessary the site will be decided by the toss of a coin and it will be played Saturday night also at 7:30.

Coach Hill would like to remind all baseball fans that these groups, regional and state tournament games are sponsored by the state high school activities association and that local passes to high school athletic events cannot be honored at the gate. Admission prices for the play-off games will be $1 for adults and 50 cents for students.

In the opening round of the sub-group tourney held here last week, Frostproof defeated Cardinal Mooney of Sarasota 4-3 and the Red Devils jumped on Turkey Creek for a 12-0 shut-out on Thursday night.

The Red Devils got fifteen hits off two Turkey Creek pitchers with Johnny Elder slamming out two doubles and a single and Donny Montsdeoca rapping out three singles along with Dean Lemler's double and single and Bill Jackson's two singles.

Emmitt Money started for Avon Park and went two full innings before Hoppy Rewis came in relief. Money took the win from the mound fanning five batters in the two innings and allowing not hits. Rewis gave up oone hit during his four innings of hurling.

In the sub-group finale Friday night the Frostproof Bulldogs took a one run lead in the top of the third inning as Devil pitcher Emmitt Money walked two batters and then shortstop Larry Byrd boomed out a double to drive in John Stephenson before the side could be retired.

In the bottom of the fifth the Red Devils took over the lead for the first time. Bill Knapp walked and stole second. Denny Montsdeoca was save on a fielder's choice when the shortstop tried to catch Knapp going to third and overthrew to let Knapp score. Then Montsdeoca scored on a wild pitch to put the Devils ahead 2-1.

In the bottom of the sixth the Frostproof team fell apart defensively and made 4 errors as the Devils got four singles to score five runs and ice the game away. Robert Sizemore completely demoralized the Bulldogs when he was safe after striking out, stole second and took third and came home as the Bulldogs made three throwing errors as he continued to run the bases.

Money went the distance for Avon Park striking out fifteen batters. He gave up only two hits and walked five batters. Young Muaray Wilson was the losing hurler. He held the Devils hitless and scoreless for three innings giving up only six hits during the entire game.

Coach Hill is expected to start Money on the mound in the first game with Sebring tonight and ace Streak hurler Marty Gillilian will probably get the nod from Sebring coach John Freeland.

The Devils and the Streaks each have a win iin two regular season games against each other with the score of both games being 1-0.

Leaving Town?

Avon Park Chief of Police Carroll requests that all residents living within the city limits notify the Department in writing if they plan to leave the city for any extended length of time.

Write the Avon Park Police Department giving your name, address, length of time you will be out of town, and an address where you can be reached in case of emergency.

Residents Receive UF and USF Degrees

The following area college students are candidates for degrees in upcoming commencement ceremonies from the University of Florida and from the University of South Florida.

From University of Florida: Ann Hudson King, BA; Jack Roy Seims, BSA, both from Avon Park.

Ann is the daughter of Mr. and Mrs. Robert King, Jr., of Lotela Road and Jack is the son of Mr. and Mrs. Roy Seims of Lotela Ave.

From the University of South Florida: Arthur L. Kelly, Jr., physics; Lawrence Lynch, accounting; D. Ann Mickunas, music-education, all of Avon Park.

A total of 4,200 candidates will be recognized at the UF ceremonies.

The group graduating from USF will bring to 3,400 the total who have graduated in the brief seven-year span of the university.

Commissioners Will Be Going To Tallahassee

Highlands County commissioners will go to Tallahassee to discuss legislative matters with members of the Legislature.

The decision to go to the Capital was made at a special meeting. Members will not travel as a group but will go as they can fit the trip into their respective schedules.

One of the matters before the Legislature is for a county zoning bill, which also provides for setting up building, electrical and plumbing codes for the unincorporated areas of the county.

In other business at the special meeting, the board voted that a replat of Sun 'n Lake Estates subdivision at Lake Placid, which had been given tentative approval, be not approved. County Surveyor Roger Miller reported that some of the lots are 50 feet wide, which is below county specifications for subdivision lots.

The board gave tentative approval on an offer from Sebring Lakes subdivision for two public boat ramp sites and access to the canals for maintenance purposes.

Sheriff Reports 174 Arrested on Race Weekend

Law enforcement officers had their usual busy week-end in Highlands county the race week-end of March 30 through April 1. Sheriff Brown and Coker reported a total of 174 arrests during the period.

Of the arrests, 87 were by his deputies, 52 by Florida Highway Patrolmen and 35 by agents of the State Beverage Department. The offenses were: traffic, 47; drunk, 38; possession of alcohol, 34; disturbing the peace, 18; disorderly conduct, 18; resisting arrest, 4; destroying property, 4; juveniles, 14; miscellaneous, 4.

The Avon Park Sun

A John H. Perry Newspaper

Established 1919 At Avon Park, Florida

Published Every Thursday

Office 203 West Main Street

GL 3-4355 — Phones — GL 3-4351

Edward Carter — Publisher

Subscription — $4.00 Per Year In Advance

NATIONAL NEWSPAPER ASSOCIATION 1967 MEMBER

FLORIDA PRESS ASSOCIATION

Too Late to Classify

By Russell Kay

I always appreciate reaction to my columns from readers or publishers and I am very glad to have the following letter from Jo Summerhill on the staff of the Halifax Reporter.

Dear Mr. Kay: "In a recent column you note that fifty percent of the shoplifters in the U.S. are teenagers, but you failed to mention what is well known, that most shoplifting is traced to the housewife, usually from a middle income or upper income household.

"As for teenagers, your last paragraph leaves little hope for the youth of this nation. Some of us have given it a lot of thought and are reaching the solution. It isn't too hard to figure out that teenagers by and large are very hostile. Most of what they do is an act of hostility.

"They are tired of 'do as I say and not as I do' parents. They are tired of hearing dad brag about how he had been able to cheat the government on his income tax or he hears his mother tell a neighbor about not returning the dollar a store clerk gave her by mistake at the check out counter.

"They are also tired of reading about politicians like Bobby Baker cheating the government andgetting a ridiculously inadequate sentence or how society is decaying at a rapid rate, but it is starting with the older generation and working its way down, not vice versa.

"Obviously it is not religion that is helping to keep our society straight, because more families are attending church now than ever before. It is the lack of moral fiber within us and the importance the American is placing on material things."

Space does not permit publication of the entire letter, but it continues in the same vein with intelligent and constructive arguments that point out the basic reason for youth's revolt today.

When parents place more importance on material things and make their children feel that a costly rug, a special piece of furniture or another material possession is more important than their child, that it is smarter to lie, cheat and pull an underhanded deal than to be honest and sincere, it is only natural the teenager becomes confused and feels resentment. He feels unwanted, unappreciated and finds the example his parents set, contrary to all he may have learned of justice and fair-play.

I agree wholeheartedly with Jo Summerhill. The amazing thing is that so many of our youngsters today exhibit such high moral character in face of the example their elders set for them.

In an earlier column dealing with housewives campaigning against high prices I pointed out that housewives themselves were largely responsible for these high prices because of their shoplifting tendencies which were making high prices imperative.

Our Man in Tallahassee

By Rex Newman

The new urban Legislature will be one of the longest suffering and most expensive in many a year, it appears from the press booth.

Not only does the Legislature have to get a ton of business through the regular 60-day session but it then has to tackle constitutional revision.

Conservative estimates are another 45 days to two months.

Somewhere congression reapportionment must be squeezed in as well as the thorny battle of which 24 of the 48 senators will be running for the bobtailed two-year terms and which for the full four-year terms.

Self-interest will make this latter problem sticky.

Then, regardless of whether the people ratify a new constitution or reject it, the Legislature will be back following this election, probably in November.

If the constitution passes, there will be loose ends to tie up with implementing laws.

If it doesn't, then constitutional amendments which would normally be proposed during this regular session will be proposed.

These newcomers may be short-timers in office by the year's end, but they'll be old hands at legislative maneuvering by the time the year's out.

The most pointed bit of partisan politics occurred last week when Senate and House minority leaders, Sen. William Young, Pinellas Park, and Rep. Don Reed, Boca Raton, started weekly Monday morning "Bill and Don shows."

The first announcement was the formation of what was billed as a "non-political task force to study long range implications in state revenue and taxes."

The fact that only Republicans were to be on the task force and that the Legislative Reference Bureau and a two-year tax reform study just completed were bypassed belied the non-political pronouncement.

While the "Bill and Don Show" was a flop from the newsman's standpoint because nothing "new" came out of it, to the average reader who doesn't have the time to devote to political happenings, it will be a winner.

After all, what really came out of the ol' "Ev and Charlie" shows which the former Republican congressional leadership started a few years back?

Not much hard news with anything newsy, but it was a big boxoffice seller.

Bill and Don did find themselves somewhat embarrassed by repeated questions concerning the Tax Reform Commission report. Who headed it? None other than former state senator, B.C. Pearce, whom Gov. Claude Kirk tapped as his financial expert adviser. It recommended certain tax increases if new money was needed and it spent $50,000 in doing it. Don and Bill both were in the Legislature last session and voted for the commission and the money it spent.

Senate President Verle Pope, D-St. Augustine, appointed six committees to carry out new Senate rules regarding executive sessions.

There were six recommendations for suspensions of public officials and a committee is to investigate each and then recommend whether or not there should be an executive session.

All six were four-senator committees, two Republicans and two Democrats.

"Gentlemen, we're going to be bipartisan if it kills us."

It might.

WISPS FROM WAGS: A pari-mutual bill was introduced into the house last week and was billed as "just another California bill." An earlier one, involving insurance, ran into trouble. A newsman suggested that the Florida legislature "just adopt all of the laws of California, repealing all of the Florida laws, and we all could go home and save a lot of money."

Republican Women Name Three Delegates

By Ada S. Mayberry

At the Highlands County Women's Republican Club on Thursday three delegates were appointed to attend the Spring Conference at Miami Beach, May 10-12. Those appointed were Miss Bertha M. Oyer, president; Mrs. W. J. Atkinson, secretary, and Mrs. Mayberry, state committee woman.

Mrs. Hazel Schutt of Avon park, who spoke on pending legislation mentioned firearms Control bill. Write to your senators and urge passage of H.R. 360 and H.R. 6137, which would set up a mandatory 10-year federal sentence for the use of firearms in committing major crimes of violence, with a mandatory 25-year sentence for subsequent offense.

A dessert card party will be held at city pier, May 3, at 1:30 P.M., by Women's Republican Club. Mrs. Clarence Kraft is chairman of the event.

LEWIS LLEWELLYN



Time to Burn Flags, Bibles?

This seems to be the season for the burning of American flags and Bibles. Why this sort of madness should affect people especially at this time, in different parts of the country, is not altogether satisfactorily explained.

Burning of flags is, of course, connected with protests against the war in Vietnam. Some people seem to be determined that there shall be no doubt about their disloyalty to the nation which we hail as the "land of the free and the home of the brave."

Burn Bible?

As a dramatic demonstration of his disrespect for the Bible and his disbelief in God, a student at the University of Houston announced that he would set fire to a Bible in the university's student center. Just before the appointed time, he changed his mind about the wisdom of the planned action, but declared that he did not believe in God and that burning of the Bible would be burning "an institution and not a book."

Another sudent—a girl—offered her Bible to be burned, as a replacement. There was controversy among the students, as some favored and others opposed the Bible-burning.

Not a New Idea

Some, who have studied history, may remember that the burning of Bibles is not, by any means, a new idea.

When William Tyndale, in 1526, published the first New Testament printed in English, those who wished to keep the English people from reading God's Word in their own tongue bought as many copies as they could and burned them publicly. However, many of the people managed to get copies of the Tyndale New Testament and read them.

Finally, in 1536, Tyndale was himself burned at the stake for the crime of publishing the New Testament in English.

But that is not the end of the story. Seventy-five years later, the Bible was published under the authorization and protection of the king of England. This is the version known as the King James version, known and loved by millions.

Those who would burn the Book might do better to learn the lesson which history teaches—that the Bible cannot be destroyed.

Those who scorn its teachings only destroy themselves.

REP. JAMES A. HALEY



Taxpayers Our Weakest Lobby

WASHINGTON, D.C.—What probably is the country's weakest pressure bloc (or lobby, as we call it in Washington) should be the strongest. It is made up of the 70 million persons who have just paid something approaching $70 billion into the federal treasury in income taxes.

Although most of these taxpayers groan under the weight of their taxes and call for ending waste and extravagance in the Government, their voices have (unfortunately) been weak and ineffective individually and as a bloc.

In fact, those who make up this pressure bloc have been so ineffective in the application of their power that they are required not only to pay and pay, but they must work and work for the Government in order to pay.

The Government franks its tax bills, forms, and challenges of taxpayers' returns. But the taxpayer is even required to pay postage on the money he sends with his returns and on his replies to whatever challenges he may receive.

The taxpayer must keep records on his own time and at his own expense to justify deductions. If challenged he must give of his time and pay the expenses of justification of his return.

But despite these burdens, the taxpayers of the nation are generally more than honest. Most of them waive any questions in favor of the Government although the Government, quick to pounce on any error made against it by the taxpayer, frequently forgets those made by the taxpayer against himself.

But the taxpayers, collectively, have the power to become the most potent "lobby" in the history of government.

Many members of The Congress—and presidents and state and local officials as well—get elected on promises to cut spending at national, state and local levels. But unfortunately many of these officials, once elected, take another view. They begin to see spending as the way to win votes and go so far frequently as to look for new ways to spend or ways to increase spending which might win them votes.

As things now stand, it appears that this trend will continue at least a while longer because the taxpayer so far has only griped and has not yet revolted.

But it seems to me that the time must come when the tax burden on the individual will be so great that there will be a great public awakening to the fact that nothing is free—that all of the great benefits to the people Uncle Sam supposedly is giving to the people must be and are being paid for—by the public which has been deluded by the politicians into believing it is getting something for nothing.

When that day comes, it can be predicted that there will be a great scurrying for political storm shelters.

ROGER W. BABSON



Might Divorce Dollar From Gold

Babson Park, Mass., April 27. The other day a vice-president of a huge N.Y. bank dropped a "bombshell" into international banking circles. He suggested that if foreign governments holding deposits here should insist on turning them into gold, the U.S. just might refuse to honor their requests. That we would simply sit on our $13-billion hoard. The fixed price of $35 per ounce, at which the U.S. agreed to redeem the dollar for foreign holders ever since the end of World War II, would be no more. In a word, we would divorce our dollar from gold!

Furor In Finance

Some immediately said that "the banker's "trial balloon" had been handed to him for release by none other than the Secretary of the U.S. Treasury. It has long been known that official Washington has been "all steamed up" because foreign nations—whom we rescued from the brink of economic disaster a few years ago—are continually exchanging their dollar holdings for gold. Such resentment has applied especially to France. Others, however, held that the startling statement was only the opening gun in the battle to give greater liquidity to all Free World currencies. This financial Armageddon is slated for Rio de Janeiro in September at the meeting of the International Monetary Fund.

Whatever the intent, whoever the instigator, the effect was electric. The price of gold shot up in London. Long dormant and bumping bottom, gold shares in New York were sparked to life. Economists great and small were eagerly sought for press interviews. The central bankers of Europe shuddered. And we can guess that the "Gnomes of Zurich" laughed.

Behind The Smoke

It is said that you can count on the fingers of one hand the men in this country who really understand international money and its ramifications. Even this may be an overstatement. However, the smoke now belching from the banking and political capitals of the Free World does have a source in some serious financial fires. The two major ones are: (1) The now accelerating plunge of the U.S. into debt to the leading nations of Europe; (2) the failure of gold supplies to climb rapidly enough to accomodate a global credit expansion sufficiently large to finance ever higher levels of world trade.

On count number one we stand at least partially guilty. For years, the U.S. has spent, lent, invested—and just given away—more to other nations than they have spent, lent, etc., in this country. It has been our dollars that our allies have been glad to amass. Why not? For Uncle Sam has said, ever since Bretton Woods in 1944, that he would redeem them for foreigners any time at $35 an ounce. And there's the rub! When we had over $20 billion in gold, the bottom of the barrel looked far away. But now that our gold stock is down to $13 billion—and foreigners hold nearly 30 billion of our dollars—they ask us ever more insistently: "How Long?"

Solution Lies in Co-Operation

Surely, we cannot go on forever flooding the world with dollars. The law of supply and demand would steadily force the dollar's value down. But the huge outflow of dollars has enabled our allies to finance their economic expansion and to support a world trade boom. It is only recently that doubts about the dollar have threatened world prosperity.

The real job for the U.S. is two fold: (1) Restore confidence by slowing down our dollar hemorrhage; (2) work co-operatively with the other nations at Rio in September to establish a broader base than just the dollar for greater international liquidity. Our Allies must help us to achieve the first, and we must sacrifice some prestige to attain the second objective.

Devaluation No answer

Admittedly it will be hard for us to "give ground" at Rio. When the International Monetary Fund was formed, we were king. That is not so now. As creditor we could call the tune. As debtor we must find a solution fair to all. And we shall have to learn to limit our world commitments. . . or slip deeper toward bankruptcy. Surely we must shun the suggestion of the N. Y. banker with regard to dishonoring our commitments. For the result would be devaluation and a train of finanacial and economic events with consequences that no man can foresee and that few would care to contemplate.

They're Finally Going to Get All That Wording OK

A few little words can make a lot of difference, particularly when they are in a bill destined for action by the State Legislature. And they can take up a lot of time of some of the city's busiest and most important men.

When Sebring City Council deleted a paragraph from the proposed local bill to create a Sebring Airport Authority, they thought they had things all set up okay. But they inadvertently failed to provide for transfer of title to the land at the air terminal.

The sharp-eyed Sebring Development Council, which has the airport under its wing, noticed the error and requested a meeting with councilmen. This was accomplished. Declared Development Council chairman Rex Bond: "We felt that title will have to be vested in the authority."

As things now stand corrected, the airport authority will have power to arrange sales and leases, but the city council will have to approve any direct sales of land.

Which is what the city dads intended to do all along when they went to work on the troublesome paragraph.

County Judge Has Busy Week With 195 Cases

County Judge Mervin Rehrer had one of his busiest days on record Tuesday, Apr. 18 with a record of 195 cases for the biggest docket in the court's history. Court convenes at 2 P.M. but was delayed while Judge Rehrer, acting coroner, was called to Avon Park in the drowning of Robert Minard.

Fines totaling $5,150 for the following cases for the day.

Preliminary Hearings, (felonies) 2; Arguments or Motions on pending charges, 1; guilty or nolo contendere pleas and disposition, 47 fines $1,690.

Bond Estreitures, 115, fines $3,400; not guilty pleas, set for trial, 9; continuances to later date (mostly failure to appear on summons), 16; nolle prosique (by prosecutor after talking to witnesses), 3; dismissed by court (warrent could not be served), 2.

Total 195 Cases. After a busy day, Judge Rehrer drove to Miami early Thursday morning where he attended the Juvenile Court Administrators Conference banquet at the Di Lido Hotel, where he spoke on his plans for the coming year as President of Judges during his term of office which he will assume July 1, 1967.

He also attended the Florida Mental Health Conference, Thursday morning and Friday at Fort Lauderdale in which he serves as chairman of the Mental Health Committee for Florida County Judge Association. He returned to Avon Park Saturday morning.

Post Office Seeks Revenue To Improve Service, Says Young

The Avon Park Post Office and virtually every other post office in the country is operating at a defict, the National Association of Postmasters of the United States reported today.

However, the Association reported, proposed postage rate increases, including substantial hikes for advertising (third-classmail), will place all post offices in a sounder financial position. By reducing the defict, it will be more feasible to finance postal mechanization and plant improvement as well as provide funds for door-to-door delivery services for city residential areas and restoration of six-day-a-week parcel post service, the organization said.

R. D. Young, Postmaster of Avon Park issued the Association's findings today in his capacity as local representative of the nation-wide organization which is supporting $8 25 million in postage rate increases recommended to Congress by President Johnson.

Association President James O'Toole pointed out that advertising mail—now paying only 61 percent of cost—will be raised much closer to a break-even point for the Avon Park Post Office and the postal service generally under the proposed rate increases.

The $825 million will help offset additional costs of extending door-to-door delivery, he noted, at the rate of one million homes a year for five years, for city residences which would normally be entitled to door delivery but have been given only curbline delivery.

Costs of restoration of six-day-a-week service on parcel post routes, which had been cut to five-day service, also are affected by the rate measure, he added.

Mr. O'Toole said he was particularly concerned by the fact that local communities often have a misconception that their office has a favorable financial picture or may even appear to be "making money."

"However," he explains, "local postal expenditures do not reflect mail transportation costs, services provided by the Postal Inspection Service and the Postal Region, losses on rural routes, cost of procurement and operation of vehicles, and other significant cost items such as equipment."

"As a result of the misconception, though," he stated, "the urgent need for postal rate adjustments,, in line with the times, is hard for the residents of many communities to understand," President James O'Toole pointed out.

"The believe their post office is not the one responsible for the defict. Naturally,they find it hard to understand why other post offices cannot do the same as their own post office."

The Association's report also made these points:

1. Contrary to a prevailing public impression, first-class mail today barely meets its own costs and does not "pay" for losses on other classes of mail.

2. Since the last rate increases on letters in 1963, service responsibilities of post offices have greatly increased. Locally, for example:

A. The population served has increased from 8,000 to 11,000 year-round.

B. Manpower needs have increased from 15 man years to 18 man years.

C. Payroll costs have gone up from $80,944 to $97,700.

D. The number of delivery stops has increased from 2531 to 3357.

Association President O'Toole also emphasized in his statement that increases on first-class mail would only restore first-class mail rates to "a position they should occupy as prescribed by law."

The new budget of $6.665 billion as submitted to Congress provides for further substantial improvement in plant, with $201.9 million requested, or a 45.9 percent increase. "Of course," Mr. O'Toole said, "the primary purpose of plant improvement is to maintain and improve the Department's preferred service first-class mail."

"Under the Postal Policy Act, first-class mail is subject to rates that provide more than the actual day-to-day costs, in consideration of the priority of service and special consideration it receives."

A related area of improvement, he pointed out, is in research and engineering. More than $23 million is proposed for this purpose in the year starting July 1, an increase of 40.2 percent over current annual expenditures.

Without postal rate increases, Mr. O'Toole emphasized, the total postal deficit for the next fiscal year will be a staggering $1.2 billion. Even after allowances for public services, (such) as services provided for other agencies, the deficit would still be nearly $600 million.

"Even at 6 cents, the stamp will remain the greatest bargain on earth, placing at everyone's disposal a vast communications network of 33,000 post offices, 700,000 employees and delivery anywhere to anyone of nearly 200 million Americans," he said. "But more importantly the increase will place more of the cost of third-class advertising mail on the users."

Proclamation

In many areas of the United States today, respect for constituted authority, law and order, and the principle of the supremacy of law are being recklessly challenged.

The rights and freedoms which Americans accept as their birthright are made possible only by unswerving public acceptance of and obedience to the rule of law. In today's complex society there is a particular need for understanding on the part of every citizen that respect for law is vital to the preservation of individual liberties and a free and orderly society.

The Congress of the United States and the President, by official proclamation, have designated May 1 as Law Day USA. It is a day set aside for all Americans to reflect on our heritage of individual liberty under law and to focus attention on the responsibilities of citizenship. The theme for the observance this year carries a timely message for every American: "No Man Is Above The Law, and No Man Is Below It."

NOW, THEREFORE, I, E. A. DeLaney, Sr., Mayor of Avon Park, Florida, do hereby proclaim Monday, May 1, 1967, as Law Day USA, in the City of Avon Park and call upon all citizens, organizations, churches, and schools to recognize this special day through appropriate programs.

Dated at the City of Avon Park, this day of April, 1967.

E. A. DeLaney, Sr., Mayor
Avon Park, Florida

June 1 Deadline Set on Insurance For Older Folks

Highlands County chapter members of the American Association of Retired People have until June 1 to enroll for a personal indemnity policy now available to them, regardless of age or health, the group was informed at a recent meeting in the Hotel Sebring.

Announcement of the availability was made by E. C. Ludington, insurance coordinator for AARP, who named the company as Continental Casualty Co. of Chicago. Ludington went on to say that personal indemnity is payable to the insured regardless of any hospitalization they may have.

He said he does not recommend the Driver 55 Plus auto insurance because of the high rate unless one is unable to get coverage elsewhere.

W. B. Dehn gave a report from the legislative committee and called on all members to write their legislators protesting proposed taxing of Social Security benefits and also asking for an increase of a minimum of $2,000 in earnings before losing any benefits.

A male quartet of Nathan Fahnestock, Dale Stoner, Paul Briedenstine and S. O. Arey, sang with Mrs. Harter at the piano. The Rev. Wesley Smith led in prayer and secretary Bertha Cooper read the minutes.

ROTARY CLUB NEWS

Thomas C. Underwood, Vice President of the First National Bank of Wauchula and Chairman of the Historical Committee for Pioneer Park, in Hardee County, also Chairman of the Peace River Valley Historical Society, was our guest speaker at last week's meeting. He was introduced by program committeeman Art Wilhite.

Speaker Underwood referred to himself as an amateur historian and archeologist, who pursues these activites as a hobby.

He told about the history and development of Pioneer Park which was started five or six years ago, when the late Wilbur King was the prime mover, how two hundred acres was acquired by the County, along a bend of the Peace River, with the old Zolfo Springs pool as the nucleus, how the Hardee County Boat Club developed a boat basin and club house with outdoor facilities, about the development of a natural lake and the creation of an artificial lake on the property, both stocked with fish by the Florida Fresh Water Fish Commission, about the development of campling and picnic grounds, etc.

Speaker Underwood said that a zoo for the exhibit of wild life native to Hardee County is being built and stocked. He told about the museum in the making to preserve momentos from the past. Exhibits he mentioned in passing were an ox yoke and old maps, maps of old town long extinct; and the long series of humorous events resulting from the donation of an antique steam engine and the problems encountered in moving it to the Park site.

Dedication of the Park facility is scheduled for June 17th.

Most entertainging was historian Underwood's unfolding of the humorous details of an episode in the life of a colorful Hardee County pioneer character, long deceased, by the name of "Bones" Mizelle, of Arcadia, who as the nickname reveals so eloquently, was part time grave digger.

Bob Lee, Manager of Eaton's Department Store and Donald Correll, Executive Director of the local Federal Housing Authority, were initiated into the Club. President Lanier, conducting the induction service, had for his theme "The Ideal of Service."

Art Turner gave the invocation and Ed Johnson introduced the visiting Rotarians and guests.

Reported by Chas. Sargent

The Library Corner

Near approaches of unidentified flying objects can be harmful to human beings. Do not stand under an unidentified flying object that is hovering at a low altitude. Do not touch or attempt to touch an unidentified flying object that has landed. In either case the safe thing to do is to get away from there quickly and let the military take over. There is a possibility of radiation danger and there are known cases where persons have been burned by rays emanating from unidentified flying objects. Details of these cases are included in this book.

Veteran newsman, Frank Edwards, has made an intensive study of these mysterious objects for over 20 years. He has sifted through hoax and hysteria, myth and mystery, eye-witness report, and official denials. Included here are accounts of unidentified flying object sightings by custom officers, ranchers, astronauts, aborigines, airport traffic control officers, school teachers, meteoroligists, airline pilots, ministers, police officers. Eye-witnesses include couples, groups, and crowds who confirm each other's stories.

Did you know that the women were not the first in Avon Park to start a library system? George E. Wray and O. W. Crosby, city founders, began to loan books at 2 cents a copy in 1893. They had about 20 books located at the community clubhouse. This "library" was continued by their families, who upped the number to 150, until the Woman's Club took over in 1923.

WHAT'S IN A NAME?

There is an old wheeze that a rose under any other name smells just as sweet as it does when it's called by its right name. A depression does not fail to act that way, too. A "depression" is always called a "leveling-off period" by the political party managers who happen to be in power at the time one creeps into the business ring. To the gang wanting to get in power a "depression" is just what the doctor ordered, and they call it exactly what it is, in fact. This writer reads all sides of these movements and he doesn't know whether the present stage of business activity is going up or down, until he gets in the grocery store on Friday and looks at his pay check and the price tags on the "eats." Then, he is pretty blamed sure he doesn't know "which is what." Somphin' is funny, though. —O.S.



SEBRING SI...
receives a tro...
Jim Crawford...
Avon Park pri...
Griffin, and I...
made to Avon...
Friday night c...
cated between...
new twilight...
tourney for la...

Sen. Willia... Highlands...

Sen. Wilbur H. ... Palmetto, represen... three-county distr... 1967 Legislative s... pressing for appr... $43,300 appropriatio... provement of Highl... mock State Park.

Sen. Boyd said, "... priation would br... needed additions to... acre state park near... including a new p... and museum exhibi... ting the famous ... wildlife of the area.

The appropriatio... quested by the Fl... Board for Highla... mock for the 1967-79... Some $10,500 has ... quested for a restr...



AVON PARK Sports



SEBRING SHORES golf winners Ray Prothero receives a trophy from Miss Linda Kelley while Jim Crawford presents a trophy to Carlos Falla. Avon Park prize winners were Fred Sadline, Dean Griffin, and Larry Pickett. Presentations were made to Avon Park and Sebring members at a Friday night cookout for 100 guests. The club, located between Avon Park and Sebring, starts a new twilight league for men on May 5 and a tourney for ladies on May 8th.

Sen. William Boyd Pushes For Highlands Hammock Improvement

Sen. Wilbur H. Boyd, D-Palmetto, representing this three-county district at the 1967 Legislative session, is pressing for approval of a $43,500 appropriation for improvement of Highlands Hammock State Park.

Sen. Boyd said, "The appropriation would bring much needed additions to the 3,900 acre state park near Sebring," including a new picnic area and museum exhibits interpreting the famous plant and wildlife of the area.

The appropriation is requested by the Florida Park Board for Highlands Hammock for the 1967-69 biennium. Some $10,500 has been requested for a restroom building in the camping area; $3,000 for complete remodeling of the Youth Building; $7,300 for museum exhibits; $500 for a sewage disposal station for camping trailers; and the bulk of the funds $22,000, for picnic area expansion complete with restroom, paved parking area and picnic tables and grills.

Sen. Boyd pointed out that the sewage disposal station for travel trailers has been recommended by the State Board of Health.

Highlands Hammock State Park is a lush, jungle area located off U.S. 27. It is noted for abundant, easily observed wildlife seen from "catwalks" through the hammock.

Ray Graves To Speak At Banquet



former Opal Richardson of Tarwell, Tennessee, and they have three lovely daughters, Becky (22), Kathy (19), and Beth (16).

The Highlands County University of Florida Alumni Association will hold its Annual meeting and banquet, Friday, Apr. 28, 1967. The banquet will begin at 8 P.M. at the Elks Club in Sebring featuring a Roast prime rib of beef dinner. Preceeding the banquet will be a "Meet Ray Graves" social hour at 7 P.M.

The purpose of the annual meeting will be to present a University of Florida Scholarship to an outstanding high school Senior and to recognize a group of 11th grade honor students in Highlands County. Also the meeting provides an opportunity for University of Florida Alumni around Highlands County to get together to reminisce old times and find out what is going on up at the Alma Mater.

The guest speaker will be coach Ray Graves, head football coach and director of athletics at the University of Florida. Coach Graves has made a significant mark on Florida's football history since coming there in 1960.

Little needs to be said of Ray Graves' football ability other than his record. He played football for Knoxville Central High School, the University of Tennessee, where he graduated from in 1943, and later played pro-football for the Philadelphia Eagles.

He was Captain of every team he played on.

Ray Graves came to Florida in 1960 after 13 years as assistant Football Coach at Georgia Tech where he was assistant head coach from 1957-60.

Florida's Fightin' Gators under the direction of "Gator Ray" have gone to four bowls; wound up in the SEC First divison six times; produced fine wins over teams finishing in the top ten; finished two 9-1 seasons, the best in Florida history, all in only seven years. The seven year record is 49-23-1.

As Athletic Director, Graves, has seen the Gators competing in eight intercollegiate sports, total a winning percentage above 69 percent, winning the SEC all-sports crown the past three years.

Ray Graves is married to the

Girl Scouts To Hold Drive

The Girl Scout Fund Drive will hold their kick-off coffee at the home of Mrs. Mervin Rehrer, Camphor St., Tuesday May 2 at 10 A.M.

The workers will receive their supplies and instuction at this time, for the one day fund drive.

AMERICAN LEGION

American Legion Post 69 will have a covered dish supper Thursday night Apr. 27 at 7 P.M.

After dinner a social meeting will be held with Commander Rodney Lane and President Rene Smith, in charge.

Bowling Kings And Queens

by Ernie Andress

Th bowling season has almost come to a close, with the usual awards, i.e., high average, most improved bowler. This writer came in contact with the award to top all awards; this is the one where we all vote for the best sportsman of the league. In my estimation this boils down to a popularity award. You can put figures down on paper and add, divide, subtract and come up with high average, most improved or low average. There is no rule of thumb where a group of people have the identical concept of good sportsmanship. A bowler doesn't have to kick the ball rack or even cuss to be a poor sport. By the same token that same bowler can sit and pout like a child, and not make a scene. A good example of this is Mickey Mantle who this is Mickey Mantle who fist when he strikes out three or four times, yet most people think of him as an even tempered star. This quality that makes a person stand out is called color!

Now that we are balloting, let us vote for the most disliked bowler or even team. If that sounds good we can do as the Miss America contestants; we'll vote for Miss or Mr. Congenially, Miss or Mr. Talent, best looking bowler with the yellow shirt or best looking bowler uang a gold ball with a green glove.

Male Bowler of the Week: Bill White 656-573.

Female Bowler of the Week: Barbara Simmons 582-523.

Hylands League

	Scratch	Scores
Edgel Moore	177	496
Jim Rimer	220	591
Robert Vickers	250	617
A. Cucchiaro	215	592
K. Michael	191	556
R. Stevenson	214	580
Bud Cooper	216	579
Cecil Patterson	190	549
C. Schumaker	193	548
Harold 'Carter'		
Fisher	199	571
B. Stebbins	201	598
S. Hechard	200	554
J. Gercken	198	526
Orange Belt		
Bill White	244	656
Ed Tomek	247	639
Gene Foster	229	598
G. Chamberlin	193	551
Ivan Grove	197	557
Ray Thompson	202	557
Gary Harnage	205	551
R. Stevenson	223	584
O. C. Stephens	207	536
Max Stephenson	204	539
E. Jackson	205	546
B. Schumaker	212	562
J. Bernardo	206	558
Milt Kauffman	218	566
Monday Nite Mixed		
Ann Karrick	206	558
Neal Sellars	202	531
Ferrill Smith	214	530
Edith Riles	198	494
Laura Rider	177	488
Linda Blythe	170	434
Powder Puff		
Vivian McKenzie	222	560
Wanda Cooper	192	510
Virginia Merritt	182	495
Lou Grove	176	492
Annette Harmon	150	435
M. Crutchfield	171	486
Pat Lagoni	175	478
K. Kersker	156	462
B. Wild	182	498
Joyce Waldron	171	491
Frostproof		
Kathy Ellis	193	484
Gail Messick	174	448
Norma Mathews	188	454
L. McLeod	170	476
Grand Prix Classic (2 Sessions)		
Barbara Simmons	204	523
Marge Kauffman	192	521
Wanda Cooper	180	512
Dee Harden	199	513
Joyce Horne	173	488
Zel Gifford	203	482
Virginia Merritt	176	501
L. Harrell	173	497
Hazel Lee	200	509
D. Davis	175	509
Marge Kauffman	186	517
Leena Violette	182	510
Edna Leighton	174	486
Dee Harden	187	494
Coffee League		
B. Heckard	212	503
R. Tomek	181	486
Billie Foster	178	426
Wilma Kangeter	175	480
Mary Gans	171	413
Pat Patterson	179	461
Louise Grove	178	484
Ridge Rollers		
Barbara Simmons	204	582
Betty Denk	209	564
Vivian Taylor	214	542
M. Stephenson	189	497
Housewah Dodgers		
Nancy Jeffery	170	444
Claire Hammond	159	425
Connie Taylor	145	423
Jackie Retherford	145	403
Frances Lairsey	159	405
Crutchfield Classic		
Walt Jackson	221	631
Ed Tomek	218	618
A. Cucchiaro	233	603
Gene Chamberlin	233	605
Ivan Grove	214	554
Louis Lagoni	194	562
Milt Kauffman	234	631
C. Crotty	216	582
Larry Taylor	212	578
B. Schumacher	224	572
Ray White	211	552

Correction

Through error, Dr. Edgar Hodge of Lakeland who addressed the Highlands County Medical Association April 17 was listed as a Psychologist. He is a Psychiatrist.

Highlands Campers To Attend Campout

The Highlands Campers will attend the Florida Family Camp-out at Barton Lake Family Campground, on Highway 15 between St. Cloud and Orlando, Apr. 28-29-30.

Quite a program has been planned, by District 2, who will host.

"Barefoot Mailman" from Fort Lauderdale, the "Gators" from Orlando, "St. Lucie" from Ft. Pierce and "Highlands Campers," Lake Wales Area, comprise District 2.

Registration 3 to 10 P.M. April 28.

Coffee Clutch 8 to 10 P.M. get acquainted time, cookies cold drinks and coffee will be served.

Friday evening there will be a camp-fire and dance for teen agers and children.

Saturday morning will be a fishing contest and prizes for the largest and smallest fish caught.

10 to 11 A.M. Saturday, Business meeting board of directors.

11 to 12:30 White Elephant Auction Sale; 12 to 1:30 lunch, followed with games for Youth, 1:30 to 4 Adult Business meeting; 7 to 8 P.M. Program in auditorium for all.

Campfire in the evening and drawing for prizes.

Sunday morning 9:30 A.M. Church services in county nondenominational church.

Break camp at 12 noon.

Junior Bowling Results Listed

Team Standing

Air Force	31	8
Cast Aways	26½	12½
Raiders	23½	15½
Kings	23	16
Falcons	22	17
Martians	18	21
Red Devils	17	22
Stallions	15	24
Chargers	8	31
Hobcats	8	31

High Individual Game

Wally Pierce - 145
Stringer - 136
Stringer - 121

High Individual Series

Pierce - 261
Stringer - 257
Lawrence - 218

High Team Game

Raiders - 584
Martians - 573
Air Force - 446

High Team Series

Raiders - 1125
Air Force - 1096
Martians - 1062



LEON

Little League Meet Set For Monday, May 1

The Little League, Inc., will hold a meeting Monday night, May 1 at 7:30 P.M. at the Avon Park Elementary School cafetorium.

Uniforms will be issued and a short business meeting will be conducted. Don Hassfurder urges all officials of the Little League, managers, coaches and parents to attend.

Leon's, an Avon Park sporting goods store, has been named an official state fishing awards station.

This program is not intended to see who catches the biggest fish but, rather, to commemorate notable catches in all classes of sport fishing. There are two types of certificates. One, an award to qualifying fishermen of a parchment certificate and, two, sterling silverpins to the "best in State" for each species.

Catches will be recorded in Leon's and must be registered within 30 days of the catch.

FOR SALE
USED FURNITURE - HOUSEHOLD ITEMS
Reasonable Inquire
102 N. Lake Avon Park

MILLER PEST CONTROL
Termites Swarming?
Call For The Best.
Call FY 5-8258 Collect
29 S. Ridgewood, Sebring
Adv

SPORTS AFIELD STATE FISHING AWARDS PROGRAM

Sports Afield Award

OFFICIAL ENTRY BLANK
SPORTS AFIELD STATE FISHING AWARDS

These annual awards are available to any angler who hooks and lands on sporting tackle a fish meeting the qualifying minimum weight listed for the state wherein the fish is caught.

The angler submitting each qualifying entry will receive a handsome parchment Distinguished Angler's Award and an embroidered arm patch. After the first of each year, the angler submitting the previous year's "Best in State" of each species will receive a sterling silver Sports Afield Sport Fish Pin and a Certificate of Merit—and recipient's name will be listed in Sports Afield.

How to enter: (1) Have fish weighed, measured and entered at any Official Sports Afield Awards Dealer Station;

Fish must be entered within 60 days after being caught. Entries receive after December 31 will be entered in following year's program.

Each entry must be accompanied by clear side-view photograph which becomes property of Sports Afield.

Leon's Sporting Goods
19 S. LAKE AVE. — GL 3-4558 — AVON PARK

Jim Walter Homes Announces Another BIG OPEN HOUSE



the 2-BR. TROPICANA

Jim Walter Homes
CORDIALLY INVITES YOU to attend the open house being held at their Avon Park location
SUNDAY
April 30
Highway 27
AVON PARK, FLA.



Exciting Door Prizes!
Register for FREE drawing!
KODAK "INSTAMATIC 104" CAMERA with film, flashcube and batteries
GIFTS FOR EVERYONE!
FREE REFRESHMENTS!

FULL COLOR CATALOG OF HOMES & COTTAGES! See the beautiful model, "The Tropicana" now on display here in Avon Park. See how easily you can build the Jim Walter Way — almost anyplace you choose. NO CASH NEEDED — 100% FINANCING is available to all qualified property owners.

Jim Walter Homes
FOR COMPLETE INFORMATION FILL IN AND MAIL TODAY



AVON PARK, FLORIDA 33825
P. O. Box 36
Highway 27
Phone: GL 3-3952

JIM WALTER CORPORATION
I would like to know more about your building and financing plan. Please send me a free catalog. I am interested in a...
☐ Home ☐ Cottage
NAME
ADDRESS
CITY STATE
Telephone
My property is located in County.

Ambulance Service



In Appreciation To The People of Avon Park Area

It has been our priviledge to continuously serve you day and night for the past 19 years. With pride we wish for all citizens to know, that regardless of new laws and other hardships, we are and shall continue to be on duty 24 hours each day to serve you in time of need. With gratitude and thanks for your confidence, we are:

Faithfully yours,
Russell Mizelle
Elizabeth Mizelle
Mizelle Funeral Home
129 South Lake Avenue
Avon Park, Florida

Telephones GLendale 3-3134 — GL 3-3135
Ambulance Service

WOMEN'S SECTION



Marilyn Graetz and Jack Clark Exchange Wedding Vows Sunday

A most impressive wedding ceremony was performed Sunday afternoon at 3 P.M. April 23, when Rev. Herbert D. Graetz united in holy wedlock his daughter Marilyn Sue Graetz to Jack Corban Clark, at the Union Congregational Church.

The bride is the daughter of Rev. and Mrs. Herbert Graetz of Avon Park. Mrs. Emma C. Clark of Baton Rouge, La., is the grooms mother.

The bride entered on the arm of her great uncle, Frank S. Gilmore who gave the bride in marriage for her father and mother in a double ring ceremony.

The bridal couple were then seated for the order of service. Mrs. Edna Jackson organist accompanied the robed choir in the anthem for the occasion "With The Voice of Singing." Rev. Graetz gave the call to worship followed by the invocation and Lord's Prayer. After the scripture lesson, Rev. Graetz based his theme on "Love." The choir sang the Hymn of Blessing "O Perfect Love."

The couple then approached the alter for the Ordinance of Matrimony. The altar was decorated with baskets of ferns in front of the pulpit with a pair of candles and two stands of white gladiolus on the lectern altar table. Relative pews were marked with white satin and tulle bows.

Mrs. Richard L. Fortner III from Cocoa, sister of the bride, served as Matron of Honor. Her husband Richard L. Fortner III served the groom as best man with their daughter, Sherry Ann Fortner as flower girl. Ushers were the deacons of the church who seated the guests, filling the church to capacity.

The bride chose a floor length gown of white bridal satin. A line skirt, chapel train on which motifs of Chantilly Lace matching the bodice were appliqued. The waist length bodice was fashioned of Chantilly Lace, wrist length sleeves, high neck line, buttoned down the back. She wore a single pearl pendant a gift from the groom. She carried a white wedding bible covered with net and white roses, trailing white streamers on which white roses were attached. Her waist length double silk illusion veil was held in place by a tiara crown of pearl, sequins and crystal.

Her maid-of-honor was attractive in a floor length dress of white lace bonded on turquoise taffeta, satin cummerbund ending in a bow. Fashioned long sheath style with low rounded neck line, sleeveless she wore long white gloves and wore a corsage of pink carnations.

The little flower girl who so carefully threw rose pedals in the bridal path was gowned in a yellow dacron off-shoulder dress, ruffles at neckline, sleeves and skirt edge. She wore a matching hat and carried her rose pedals in a bridal basket.

The bride's mother wore a turquoise linen sheath dress, flecked with brown, white accessories and wore a pink carnation corsage.

Mother of the groom wore a deep aqua boatnecked dacron dress, elbow length sleeves and wore a pink carnation corsage.

The men were attired in summer formal.

The bride chose a yellow dacron and cotton dress for traveling and wore a white rose corsage.

After a short wedding trip, they will be at home at 153 Bliss Drive, Apt. 15, Tallahassee.

Reception

Immediately after the ceremony a reception was held in the Fellowship Hall of the church. Mrs. William Furrow, Jr., and Mrs. Lucia Luscomb presided at the bride's book. Mrs. Samuel Norris presented the guests to the receiving line.

The hall was beautifully decorated with arrangemens of magnolia, white shasta daisies ivy, roses, and lillies. The three long tables on which their gifts were displayed, was covered with white, edged with nosegays of floral arrangements and streamers. Two tall baskets of white mums and baby mums flanked with palms were arranged back of the receiving line.

The refreshment table covered with an embroidered floor length cloth of white, held the four tiered cake, decorated with pink roses and green leaves. A four branched silver epergne graced the opposite end of the table filled with white and pink roses, gardenia and pink carnations from which ivy trailed across the table. Punch was served from a large silver punch bowl, mints and nuts were served in silver compotes.

Miss Pamela Mason, Miss Barbara Day, Mrs. Elizabeth Smith, Mrs. Doug Perry, Mrs. Raymond Dilley and Mrs. M. G. Whitcomb assisted in serving.

Out of town guests were Mr. and Mrs. G. M. Whetstone and son, Michael, from Miami; Mr. and Mrs. William Furrow, Tallahassee; Mr. and Mrs. Louis Day and daughter, Barbara, Merritt Island; Miss Sharon Airhood, Atlanta, Ga.; Mrs. Seibert Fairman, Clearwater; Mr. and Mrs. Frank Gilmore, Kansas City, Mo.; Mr. and Mrs. Richard Fortner III and daughter, Sherry, of Cocoa and Mrs. N. W. Clark, Baton Rouge, La.

Leigh Chapter 85 To Honor Worthy Grand Patron

Leigh Chapter 85, Order of Eastern Star will meet in the Masonic Temple May 2, at 8 P.M.

Past Matrons and Patrons will be honored.

On Apr 29, there will be a dinner and program in Ft. Meade at the Fort Meade High School honoring Mrs. Ione Keen, newly installed Worthy Grand Matron, as a homecoming.

A buffet supper will be served at 5 P.M. with a program to follow at 7:30 P.M. in the school.

Marilyn Graetz Honored With Shower

The Congregation of Union Congregational Church honored Miss Marilyn Graetz, bride-elect of Jack C. Clark, with a Reception Shower Thursday evening Apr. 20. Approximately seventy-five friends attended the reception, which was given in the Fellowship Hall of the Church.

The hall was beautifully decorated with arrangements of roses and magnolias. The refreshment table covered with a white embroidered cloth was centered with a silver four-branch candelebra epergne filled with roses from which ivy trailed over the table.

Mrs. Norman Clark, mother of the groom, Miss Marilyn Graetz bride-elect and Mrs. W. S. Clemans formed the receiving line. Mrs. Arlin King was in charge of the brides' book which was placed on a table covered with white linen on which one single orchid rested.

Mrs. Andy Miracle and Mrs. Bob Barben alternated as greeters at the door.

Pale green carnation corsages were presented to the bride-elect Miss Graetz and Mrs. Clark. A white carnation boutonniere was presented to Rev. Graetz.

Refreshments of party sandwiches, cookies, mints, nuts tea and coffee were served. Mrs. Lucia Luscomb, Mrs. Edna Jackson, Mrs. Kathleen Whitcomb and Mrs. Samuel Norris poured.

Hostesses were Mrs. Samuel Norris, Mrs. Andy Miracle, Mrs. Marvin Pearl, Mrs. Cecil Skipper, Mrs. Wm. Luscomb, Mrs. Hue Nunnellee, Mrs. Phil Weber, Mrs. Bob Barben, Mrs. John Townsend, Mrs. W. S. Clemans, Mrs. Arlin King, Mrs. Kathleen Whitcomb and Mrs. Maz O'Neal.

The bride-elect received many useful and beautiful gifts. The hostess gift was a chrome electric mixer. Gifts were displayed on three long tables for viewing.

Patti Hills' Mother Visits Here

Guy McMasters, Jackson, Tenn., brother-in-law of Mrs. Patti Hill, drove to Paris, Tenn., where he met Mrs. Addie Greer, 90 year-old mother of Mrs. Patti Hill and Mrs. Charles Pucket, cousin to Patti, who is a retired nurse and drove them to Avon Park where they visited with Patti for five days.

Mrs. Greer is still very active in spite of her advanced years, mentally alert and contributing articles published in magazines.

Patti and Paxton's son J. Paxton Hill Jr., and family from Merritt Island where he is employed at the Kennedy Space Center, and is directly associated with the Apollo Program, spent one week with his parents and now spends his weekends with them.

A former student of Patti's, Eugene Savage from Orlando, made a special trip to Avon Park to see Patti so she could meet his wife and little son. He left Avon Park in 1949 while he was a 9th grader, this was his first return trip. He said "Patti made him learn to read, even if he didn't want to." He is now a Technician with Bendix at the Cape. He wanted to thank Patti for helping to guide his future.

Duplicate Bridge Report

By Harrison Kosove

The last paster point game of the current duplicate bridge season was held last Monday night and the directors and the players are looking forward to the closing dinner and card party to be held Monday at the Sebring Golf Association Club House.

Social hour will be at 5:30 P.M. Dinner and the presentation of funds to the benefiting charities, plus award to the winner of the most points for the bridge trophy will be at 6:30, which will be followed by a bridge tournament for the bridge players — and other card games for those who would prefer same.

A few more reservations for the dinner are available at $3 per person. Tickets are at the club house or can be secured by calling the directors at EV 5-0778.

The increasingly keen competition of games was evident in last Monday night's contest:



MR. AND MRS. THOMAS LEON DRAKE

First Presbyterian Church Scene Of Double-Ring Rites Saturday

In a candlelight ceremony at 7:30 o'clock Saturday night at First Presbyterian Church, Miss Amy Elizabeth (Betsy) Cason became the bride of Thomas Leon Drake, Avon Park, United States Navy.

The bride is the daughter of Mr. and Mrs. Ted R. Cason, Sebring, and the bridegroom is the son of Mrs. Paul Anthony, Oroville, Calif., and Paul Drake, Avon Park.

Rev. George C. Stulting officiated at the double-ring ceremony, in the presence of relatives and close friends of the couple. A program of nuptial music was presented by Mrs. J. M. McAdams, organist, and Miss Nancy Bird, soloist. Miss Bird's numbers were "I Love You Truly" and "O Promise Me."

The ceremony was performed before a background of palms, and baskets of white chrysanthemums, gladioli and gardenias, to accent a color theme of white and Kelly green. White tapers burning in candelabra cast a soft glow over the wedding party.

Bride Wears Lace

The bride, given in marriage by her father, wore a gown fashioned by her mother, of white lace over satin. The gown featured a molded bodice, hoop skirt, long fitted lace sleeves, closing at the wrists and back with tiny buttons. Her illusion veil, elbow length, fell from a bridal crown of pearls and crystals. Her flowers were a cascade bouquet of white feathered carnations and chrysanthemums, centered with a white orchid.

For something blue, the bride wore on her right hand, the gold band wedding ring, worn by her maternal grandmother, the late Mrs. Mary Allen of Moorefield, W. Va.

Miss Mary Anne Cason attended her sister as maid of honor, wearing a Kelly green metallic brocade floor-length formal gown, with matching shoes and white gloves. She carried a nosegay of white pompons.

Miss Laura Rose Cason, sister of the bride, was bridesmaid. She wore a Kelly green brocade gown, made on lines similar in style to the one worn by the maid of honor, with shoes to match, and white gloves. Her white bouquet was identical to the one carried by the honor attendant.

Miss Colleen Loomis, cousin of the bride, Winter Park, served as flower girl. Her floor length dress, empire style, was made of white pique and eyelet. She carried a basket of blossoms and rose petals.

Michael Drake, Avon Park, attended his brother as best man, and groomsmen were Allen Ball and Rainey Prevatt, both of Avon Park.

Mrs. Cason chose for her daughter's wedding, a sky blue crepe, with which she wore silver accessories, and a corsage of Frenched pink carnations.

Mrs. L. M. Reaves, maternal grandmother, was gowned in dark blue crepe, and wore Frenched white carnations, in corsage.

Wedding Reception

Mr. and Mrs. Cason were hosts at a reception in Fellowship Hall immediately following the ceremony. A green and white motif was observed in the decorations. The bride's table, covered with a white satin striped cloth, was draped with white tulle with poufs of the tulle at the corners. The sides of the table were festooned with small pouts of white net, orange blossoms and white satin. Floral decoration was the bride's bouquet, and white candles burned in silver candelabra.

The punch table was centered with a silver bowl, and had as decoration, bouquets of the bridal attendants.

An embroidered circular linen cloth overlaid the bride's book table, which held a small bouquet of white gardenias in a family keepsake cream pitcher of antique silver.

Mrs. Donald R. Loomis, cousin of the bride, Winter Park, was at the guest book, and those assisting in serving were Mrs. Clark Cason, Mrs. Milton Cason, Mrs. Felton Ratliff and Mrs. Sally Dalrymple, all aunts of the bride, and Mrs. J. F. Spooner.

For a wedding trip to the gulf beaches, the bride wore a light blue flowered suit, with blue and white accessories, and the orchid corsage lifted from her bridal bouquet.

The bride will make her home with her parents temporarily, until she joins her husband, who is in the United States Navy. He is presently assigned to sea duty with aircraft carrier USS Coral Sea, based at Alameda, Calif.

Out-of-town guests at the wedding included Mr. and Mrs. Donald R. Loomis and children, Ted, Fred, Colleen and Robbie, Mr. and Mrs. N. L. Hendrickson, Winter Park; Mrs. Pat Cason and Miss Genie Durham, Delray Beach; Mr. and Mrs. W. Glenn Swank, Lorida, grandparents of the bridegroom; Don G. Antley, Jones College, Jacksonville.

Mrs. L. M. Reaves, Mike Drake, Rainey Prevatt, Allen Ball, Miss Debbie Ward, Jimmie Rogers, Miss Cheryl Hamilton, all from Avon Park, and Miss Jane O'Donnell, Dallas, Texas and Avon Park.

Dorcas Society Meet In Tampa

Approximately twelve members of our local Dorcas Society attended the Dorcas Federation meeting in Tampa on Sunday April 23. Our group from Walker Memorial Seventh-Day Adventist Church presented more awards than any of the other Societies. These are to be used in the new Disaster Van. We wish to thank the community for their generous contributions for this health and Welfare work, and to each member for their tireless work.

All women fret, when company stops by, and finds the house as it usually looks.

Personals

Mr. and Mrs. Hubert Bussard entertained Mr. and Mrs. Bruce Pugh and son Steven at dinner guests last Friday evening. Mr. Pugh is temporary Post Master at Lake Wales.

Mr. and Mrs. A. R. Herald from Aiken, S. C. spent last week with Mr. and Mrs. Samuel Norris, aunt and uncle of Mrs. Herald.

While here Mrs. Herald attended the reception and wedding of Marilyn Graetz.

Mr. and Mrs. George M. Palmer of Lake Anoka will leave for Bostwick Lake, Rockford, Mich., May 6.

They have spent the past 14 winters in Avon Park.

Mr. and Mrs. Paul Swearingen on Lake St., left Tuesday Apr. 25 for their northern home in Royal Oak, Mich.

Winter Guest Club will lose their Director of Crafts for the summer months as Mr. and Mrs. Alton Wetmore who live on N. Highlands Ave., have left for their home in Kent, Ohio.

Mr. and Mrs. Paul Naus, Church St., will leave next week for Flourtown, Pa., for the summer months.

Mr. and Mrs. Rene Davis from Titusville were weekend guests of their respective parents, Mr. and Mrs. Marshall Davis and Judge and Mrs. Mervin Rehrer.

The major puipose of their visit was to see their new niece Dena Ellen Tondee, born Apr. 21, to Mr. and Mrs. Virgil Tondee, Jr., Mrs. Tondee is Rene's sister.

Mrs. Tay Manske accompanied Mrs. Leon DeLaney to Lakeland where Mrs. DeLaney received tests Monday and Tuesday at the Watson Clinic.

Mr. and Mrs. Paul C. Hoppe, N. Forest St., have returned to their northern home in Eden, N. Y. for the summer months. They have been winter guests in Avon Park the past 8 years.

Mr. and Mrs. W. F. Lindley and sister Louise Lindley, W. Thomas St., returned to their home in Alton, Ill., taking Mrs. Thomas's sister Mrs. Lelia Gent with them. She will spend one week with them before returning to her home in Tulsa, Okla.

They have been winter guests for 14 years.

Rena Smith attended the homecoming of Mrs. Susie Neighbour, Grand Matriarch of Grand Ladies Encampment Auxiliary in Lakeland and served as chairman of the reception in her honor.

Mr. and Mrs. Ronald Lee McBryde of Charleston, S. C. were weekend guest of Ira Morrison and family of Lake Lillian.

Mr. McBryde is Radio Man Seaman. Mrs. McBryde is the niece of Mrs. Morrison whom she had not seen in seven years.

Roger Morrison was also home visiting his parents. He is now employed at Piper Aircraft, Inc., at Vero Beach as acetylene Welder trainee.

Mr. and Mrs. L. E. Houck, son and daughter, Shirley and Nate of Piedmont, Ala., visited with Mr. and Mrs. Wiley Cothran, and Mr. and Mrs. James Cothran over the weekend. They came primarily to see their new grandson who was born Apr. 19.

Mrs. Houck remained for one more week to be with her daughter.

Mr. and Mrs. James Cothran of Miami announce the arrival of a baby son born Apr. 19, weight 6 lbs. no ounces, Gregory Wayne. Grandparents, Mr. and Mrs. Wiley Cothran of Avon Park and Mr. and Mrs. L. E. Houck of Piedmont, Ala.

Mother And Daughter Banquet May 3

The Union Congregational Church Women will hold their annual Mother and Daughter banquet in Fellowship Hall, May 3 at 6:30 P.M. This will be the last meeting of the year for Women's Fellowship. $1 per plate. Make your reservations early and bring your daughter.

Newly elected officers will be installed. Nancy Weber, president; Nancy Nunnallee, vice president; Mary King, secretary; Kay Wicker, treasurer.

Committee chairman, Lillian Rogers, Pearl Beach, Dorothy Eastman, Helen Dickenson and Dorothy Woods.

Millions of manuscripts, in all languages, all un-read, are housed in a museum in Thailand—by authors, who write for pleasure, not profit or fame.



Ann King and Joseph Milton United In Double Ring Ceremony

Characterized by simplicity was the double ring ceremony which united in marriage Miss Ann Hudson King and Joseph Payne Milton, Apr. 22.

The wedding was solemnized in Our Lady of Grace Catholic Church, Saturday afternoon at 6 P.M. by Rev. Armand Gregoire. Nephews of the bride, Will Long and John Bush, assisted as altar boys.

Vases of white spring flowers, shasta daisies and English ivy and seven branched candelabra holding lighted tapers were used to decorate the church. Mrs. Glen Fry organist, played appropriate nuptial music.

Grady Colson of Gulfport, served the groom as best man. Ushers were Ross Jeffrey and Raymond Hall, Gainesville; Larry Gore, Bartow; Robert King III, Edward G. Touchton, Jr., Avon Park and Milton Stokey, Auburn, Ala.

Miss Elizabeth King was her sister's maid of honor and only attendant.

The bride entered on the arm of her father, Robert Rutledge King, Jr., who gave her in marriage. Her full length gown was made of cotton pique and re-embroidered lace with a becoming Bateau neckline outlined in a daisy motif. The chapel length train hung from the natural waistline. Her short veil of silk illusion was attached to an attractive Dior Bau bandeau. The bride carried an unusual spray of English ivy and garden daisies.

The maid of honor wore a modified cape street length cotton voile dress of frost aqua, trimmed with a floral motif of the same shade. She carried a spray of daisies similiar to the brides.

The mother of the bride wore a blue linen, short sleeved dress, embroidered in shades of blue and green. Her accessories were in the same shade of blue.

The groom's mother chose a dress of mauve lace, cage style, fashioned over a matching crepe sheath. Her accessories were in the same shade, wearing a small hat of pink and mauve flowers.

After a short trip within the state, Mr. and Mrs. Milton, will make their home in Gainesville, where Mr. Milton will attend Law School at the University.

The Bride chose a three-piece summer suit iin black and white with black accessories for her traveling outfit.

Reception

Immediately after the ceremony the reception was held at the home of the bride. Flowers throughout the house followed the daisy and ivy motif. The brides table was overlaid with a cut work and Maderia Lace cloth, a family heirloom, decorated with an antique five branch candelabra, holding sprays of ivy and daisies. The four tiered cake decorated with daisies and grape trim centered the table.

Out of town guests were Mr. and Mrs. Robert R. King, Sr., Anderson S.C.; Mr. and Mrs. Eugene M. Long and sons, Hugh and Will, Mr. and Mrs. Eugene M. Long Jr., and daughter Jane DeLaties, Mr. and Mrs. William G. Brosh and children John and Virginia, all from Augusta, Ga.; Mrs. Martha Ward of Lincolnton, N. C.; Mr. and Mrs. Q. R. Moreland, Okeechobee; Mr. and Mrs. Wm. A. Ghin, Lake City; Mr. and Mrs. Robert Gary Sullivan and children, Robert, Mimi, and John of Mooresville, N.C.



Karen Pearl and William Staley Engagement Announced This Week

Mr. and Mrs. M. R. Pearl, Avon Park have announced the engagement of their daughter, Karen Lee, to William E. Staley. His parents are Mr. and Mrs. Carl Staley, Flora, Ill.

Miss Pearl will graduate from Avon Park High School in June. Mr. Staley graduated from Flora High School, Flora, Ill., in 1965.

He is with the United States Air Force, stationed at the Avon Park Air Force Base.

Wedding plans will be announced at a later date.

'SOCIETY' NEWS and 'PERSONALS' Phone Happy Strom By Noon on Tuesday GL 3-4355

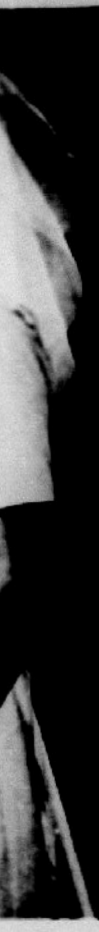

Milton
...remony

...h. Her accesso-
...e same shade,
...ll hat of pink
...ers.
... trip within the
... Mrs. Milton,
...eir home in
...ere Mr. Milton
... School at the

...hose a three-
... suit iin black
... black accesso-
...eling outfit.

... after the cere-
...ption was held
... of the bride.
...hout the house
... daisy and ivy
...ides table was
...a cut-work and
...cloth, a family
...orated with an
...ranch candela-
...rays of ivy and
...our tiered cake
...n daisies and
...ntered the ta-

...guests were Mr.
...rt R. King, Sr.,
...; Mr. and Mrs.
...ong and sons,
..., Mr. and Mrs.
...Long Jr., and
... DeCattes; Mr.
...iam G. Brosh
...ohn and Virgin-
... Augusta, Ga.;
...ard of Lincoln-
... and Mrs. Q. R.
...eechobee; Mr.
... A. Ghin, Lake
...d Mrs. Robert
... and children,
... and John of
...C.

...IETY'
...EWS
...nd
...ONALS'
...one
... Strom
...n Tuesday
...-4355

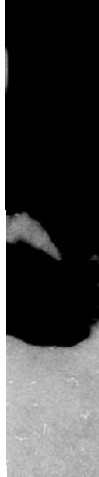

... Staley
...his Week

...taley graduated
...h School, Flora,

...e United States
...tationed at the
... Force Base.
...ns will be an-
...ter date.

Private "In" Formation



Last Wednesday, the 19th, the Highlands School faculty and students particpated in a luau, which was held in the courtyard. Everyone decked themselves out in their wildest attire, including the faculty, who arrived in what must have been very original creations. There were table settings of coconuts and multi colored leis arranged by Mrs. Bond and her helpers. Everyone sat Indian style on the grass and was served an exotic Hawaiian feast. Robyn Spragins, Sue Ottenheimer, Lindsey Linker, and Allison Alexander entertained us with a floor show of hula dancing. The colorful atmosphere, the Hawaiian food, and dance all contributed to making that night one that will be hard to forget.

Saturday, Apr. 22, the Miss Sebring Pageant was held in the Sebring High School auditorium. We are very proud of two of our girls: Becky Walker, who was second runner-up, and Catherine Rucker, who was crownd Miss Sebring. Catherine will represent Sering in the Miss Florida Pageant which is to be held in Sebring this summer. We extend our warm congratulations to Catherine and Becky.

Transfers

C. L. Reynolds, Attorney-in-Fact for L. D. Smith and Beulah Mae Smith, and C. L. Reynolds and Eloise L. Reynolds to Peter N. Ciampa and Maureen A. Ciampa, 137 Gibson St. Ft. Myers, Lot No. 24, Block No. 13, Fransvilla Subdivision, $4,000.

Twin Lakes Estates to J. N. Layne and Lois V. Layne, Lake Placid, Commence at the

Leo F. Dollar and Julia Dollar, to J. Alex Huey and Helen T. Huey, all of that portion of Lot 2, block 1 of Fishers Subdivision, $23,666.

Peter R. Palermo, the duly constituted and appointed Administrator C.T.A. of the Estate of Donald E. Conant, deceased, late of Dade County, to First Federal Savings and Loan Association of Sebring, Lots One and Two, Block 4, Driggers Groves, $6,000.

South Quarter (S ¼) corner of Section 14, Township 36 South, Range 29 East, Highlands County, $7494.

Hyman Grees and Rita H. Grees and Andrew Anderson and Mary Anderson to Robert D. Ortt All of Lots 9 and 10 in Block 111 of Lake view Place Subdivision, $35,000.

Elmo Johnston and Shelley Johnston to G. H. Mahrenholz and Bertha Grace Mahrenholz, Vincennes, Ind., the Southwest Quarter (SW ¼) of the Southwest Quarter (SW ¼) of Section 16, Township 36 South, Range 29 East, $21,000.

Charles Wilson and Margaret E. Wilson, of Milton, Penna. and Clarence Wilson and Justina E. Wilson, to Knute D. Stalland and Cathinka P. Stalland, Hennepin, Minn. The Easterly Two-thirds (Easterly 2-3) of Lot 5, and all of Lot 6,



PICTURE FRAME MOULDING

Pre-Mitred picture frame moulding 100's of size combinations

Example 9x12 Size 1.78

GL 3-3168
BAGWELL LUMBER CO.
In
Avon Park

Highlands School Concert Friday



Kathy Rucker, Miss Sebring will be one of the featured performers at Friday concert.

The Highlands School for Girls will present a chorus concert on Friday the 28th at 8 p.m. at the school.

Featured performers will include:

Miss Sebring, Katherine Rucker who will play guitar and sing folk songs.

The piano duo of Betty Clement and Music Director Evelyn Brown.

A vocal quartet with the tripletts Kathy, Helen and Joy Gill, plus Sheryl Jeffers.

A violin solo by Ellen Lay.

The 29 member chorus will offer a program of sacred music and popular show tunes. They will be accompanied by pianists Betty Clements and Becky Walker.

The concert is open and free to the public.

Guests of Mrs. Josephine Piersell are Mr. and Mrs. George Behrens of Lehigh Acres. They were guests for dinner at the home of the Jim Hutchins along with Mr. and Mrs. George Bolton.



MRS. PATRICIA ALVEREZ, daughter of Mr. and Mrs. Winton Parrish of Avon Park was one of 19 to graduate from Practical Nursing School in Jacksonville, March 2. Mrs. Alverez trained at Technical High School and Duval Medical Center. She was a graduate of Avon Park High School in June 1963. Mr. and Mrs. Parrish and family attended the exercises in Jacksonville. Mrs. Alverez is presently employed at Bradford County Hospital in Starke, Fla.

Sun Ray News

By Mrs. Jerry Mauldin

In making my calls this week, I found some news but mostly everyone seemed to be busy around the home place. I think most of the work is in trying to keep enough water on the yards and gardens. Everyone is really looking for rain and real soon.

World War I 4th District Meeting: Commander C. R. Perrin, Adjutant, Harry Toops and Claude Bice of Barracks 2906. Sun Ray attended the District meeting at Lakeland Saturday. There was a good attendance and election and installation of officers was held. Buddy Earl Ryan of Lakeland was elected 4th District Commander. There are now 844 members in the 4th District.

World War I Auxiliary 4th 4th Dist. meeting at Lakeland Perrin, Pres. of World War I Auxiliary 2906 of Sun Ray, Mrs. Claude O. Bice, Sr., Vice President and Mrs. Harry Toops, secretary protem for Maude Buck, secretary, all attended the 4th District meeting at Lakeland Saturday. Election of officers and installation was followed by refreshments for the ladies and buddies.

The 50th wedding anniversary of Mr. and Mrs. John Schwartz will be celebrated at the Sun Ray Methodist Church Sunday Apr. 30 from 2 til 4 P.M. Our Congratulations to this fine couple.

Timmy Mauldin and his grandmother left last Wednesday for Bradenton with an overnight stop at Wauchula with Mrs. Rhodens parents Mr. and Mrs. Hugh Murphy. They were joined in Bradenton Saturday, by Mr. and Mrs. Judy Mauldin and Willis Rhoden of Babson Park. They attended the wedding of Miss Charlene Culbreth at the home of Mr. and Mrs. W. C. Rhoden in Bradenton. Mrs. Mauldin and Lorel Rhoden served at the reception.

Jerry Falws of Flat Rock, Mich., is visiting with his parents Mr. and Mrs. Jess Van Riper of Princeton Ave. He is on vacation from Chrysler Corp., of Trenton, Mich.

Sunday Mr. and Mrs. Jerry Mauldin had dinner with the Marvin Meeks family of Frostproof. The following Monday they spent the day with her family in Lake Wales.

Mr. and Mrs. Frank Rose had Mr. and Mrs. George Ramsey of South Haven, Mich. as overnight guests last Friday. The Ramsey's were on their way to South Haven after spending the winter in Englewood.

David Cutlet was a caller at the Frank Rose home on Sunday. Mr. Cutlit is from Akron, Ohio.

Spending two nights with Mr. and Mrs. Harold Allen were Mr. and Mrs. Lyle Anderson and Mr. and Mrs. Frank Varnot of Barry, Mass. They were spending some time just touring the state. Another guest over the weekend was Mrs. Henry Blake of Seminole who formerly lived in Barry, Mass.

Spending two weeks with Mr. and Mrs. Norman Brockett was his siter Myrtle Reed of Ravenna, Ohio. She left for home last Sunday. Previous to her visit two neices Mrs. Katherine Milza of Hasbrouck, Heights, N. J. and Mrs. Dorothy Moughis and daughter Diane of Astoria, Long Island, N. Y. were guests in the Brockett home.

Mrs. W. L. Chapman is home from Walker Memorial Hospital after a weeks stay. She is doing as well as can be expected.



Representatives of various organizations receive awards at D. C. T. Banquet April 20 at the Lions Club. Left to right: Ernest Kohler, Highlands Poultry Farm; E. Ray Wells, Wells Motor Co.; Betty Godbee, Highlands Hammock State Park; Donna Halverson, Walker Memorial Hospital; Jerome Antley, Food Fair. — (Sun Photo)



Shown left to right: Walter B. Gant, Coordintaor, Teacher of Diversified Cooperative Training for High School juniors and seniors; George Douglass, Highlands County Superintendent of Schools; Maurice Miller FBI Agent, speaker for banquet; Guy Garrett, Supervising Principal, Avon Park High School. — (Sun Photo)

Highlands County Women's Republican Club News

The Highlands County Women's Republican Club held their meeting Thursday, Apr. 20. Three delegates were appointed to attend the Spring Conference at Miami Beach, May 10-11-12. Delegates are President, Miss Bertha M. Oyer and secretary, Mrs. W. J. Atkinson, also State Committee Woman Mrs. Countus Mayberry.

Americanism chairman, Mrs. Al Schutt spoke on "Pending Legislative Bills" among which was the "Fire Arms Control Bill." Write to your Senators and urge passage of H.R. 360 and H.R. 6137 which would set up a mandatory ten years Federal Sentence for the use of fire arms in committing major crimes of violence, with a mandatory 25 years for a subsequent offense. It is entirely to easy for criminals to obtain weapons.

Col W. J. Atkinson reviewed the recent election results at the meeting.

A dessert Card Party will be held at the CityPlagin Sebring Wednesday, May 3 at 1:30 P.M. by Woman's Republican Club with Mrs. Clarence Kraft as chairman, Donation $1.

Church Radio Series

Do you want to know how prayer can conquer your fear of disease? If you do, listen Sunday, Apr. 30, WJCM, 7:45 A.M. to "Overcoming Fear of Disease."

APHS Typing Contest Winners

The second annual Highlands County Typing Contest was held Saturday morning, Apr. 22, at Avon Park High School. Cherie Adams, APHS, won first place, and Betty Ann Emerson, Sebring High School, won second place in the first-year typing contest. The ther participants were: APHS—Jeannie DuBose, Pam Maness, Nancy Mitchell; SHS—Marcia McCollum.

Susan Johnson, APHS, was first place winner in the second-year typing contest, and Linda Hughes, SHS, took second place. Other participants were: APHS—Mary Lou Cramer; SHS—Alfredia Cooper, Patricia Mark, and Pam Warren.

The first place awards are sterling silver pins that picture a typewriter with the words "speed and accuracy" with a guard and the figure "1". The second place awards are identical bronze pins without guards.

The contest, based on sped an accuracy, was divided into two groups—one for first-year typing students and one for second-year typing students. Each group was given two five-minute writings with eligible papers containing a five-error maximum. Each high school in the county is entitled to enter six students based on their own individual run-off contests.

Clergy Wives To Meet At Camp Wingmann

A new idea in Retreats will be introduced this weekend at Camp Wingmann. In answer to suggestions from different sources, a Clergy wives Retreat is scheduled, led by Dr. Charles Winters, of St. Luke's School of Theology at Sewannee, Tenn. Some fifty are expected.

Meanwhile, in the cabin section of Camp Holy Trinity, West Palm Beach, has a Youth Retreat planned, with some fifty more people. The Diocesan Youth Commission meets here this weekend as well.

Among the groups coming to Camp Wingmann in the next few weeks are: The Leadership Training Conference of the Episcopal Churchwomen of the Diocese of South Florida; the Avon Park Area Ministerial Association; The Girls' Friendly Society of the Deiocese Spring Rally; Board of Christian Education of the Presbyterian Church US; Annual Assembly of the Daughters of the king of the Diocese; the Annual Conference of the Episcopal Churchmen of the Diocese; the clericus of the Lakeland Deanery of the Diocese; the Annual Conference of the Diocesan Altar Guild; the Avon Park Red Devil Band banquet; Family Camp for Redeemer, Lake Worth, ; Young people of All Angels, Miami Springs; and the Family Camp for Gloria Dei of Merritt Island. Outside of this, all is peace and quiet.

We will take a tour through this beautiful Church, center of the Diocese of South Florida, and then be guests of the Young Churchmen of the Cathedral. The present Dean is the grandson of the first Bishop of South Florida, Francis Campbell Gray.

DCT Club Holds Banquet

Diversified Cooperative Training (DCT) is a cooperative plan in which local business and industry provide on-the-job training for high school juniors and seniors in occupations of their choice.

The club sponsored a banquet Thursday, Apr. 20, held at the Lions Club House showing their appreciation to their employees and employers.

The DCT students of Avon Park High School have worked 13,435 hours from September to Apr. 1. They have learned job responsibilities and individual tasks. They have earned $16,565.37 which their employers paid. Without the splendid cooperation of their employer-trainers, DCT could not function. Employers are Food Fair, Highlands Hammock State Park, Highlands Poultry Farm, Kwik Chek, Dr. C. J. Larsen, Walker Memorial Hosppital and Wells Motor Co. All have students on the job with them.

After the dinner, Mr. Gant asked for Self Introduction of guests, welcoming them and presenting the awards. Bobby Runner told of the Club Accomplishments. Mr. Gant then introduced the guest speakers, Maurice Miller, F.B.I. Agent and George Douglass, Highlands County Sucprintendant of Schools. Miss Linda Simmons, a student in training at Walker Memorial Hospital, gave the General Announcements and Adjournment.

MATTRESSES

Box Springs-Hollywood Beds, Innersprings or Foam Rubber in all sizes, manufactured new or rebuilt. Choice of materials, for pick up and delivery service call or write.

Bartow Mattress Factory
P. O. Box [illegible]—Ph. [illegible]
Bartow, Florida
Factory and showroom at Lucille and N. Park Ave. 1 Bl. East of Lakeland Rd.

DR. RICHARD G. JANIGA
wishes to announce
his association
In the practice of General Dentistry
with
Dr. Herbert A. Baughan
106 E. Main St.
Avon Park, Fla.
Phone GLendale 3-4233

Ambulance Service Terminated

We wish to thank the citizens of Avon Park for the support they've given us for the many years that we have been priviledged to serve them. We sincerely regret having to terminate ambulance service due to the high cost of operation effective April 30, 1967 at 12 Midnight E.D.T. With this termination we feel that we will now be able to provide a more proficient and reasonable funeral service in your hour of need.

Scott-Stephenson-Smith
Funeral Home

111 East Circle — Avon Park

GL 3-3101

Sermonette

REV. HERBERT D. GRAETZ
Union Congregational Church
CHRIST'S BREAD

"Give us this day our daily bread." St. Matthew 6:11.

Some scholars say that in asking for our daily bread we are actually expressing a desire for the Bread of Heaven, Jesus Christ Himself. This of course, is the thought back of Matthew Arnold's poem:

" 'Twas August, and the fierce sun overhead
Smote on the squalid streets of Bethnal Green
And the pale weaver, through his windows seen,
In Spitalfields, looked thrice dispirited.
I met a preacher there I knew and said:
'Ill and o'er worked, how fare you in this scene?'
'Bravely!' said he, for I of late have been
Much cheered with thoughts of Christ the living bread."

In an old Irish manuscript this petition reads: "Give us today for bread the word of God from heaven." In this instance bread is identified with the spiritual food of the Word of God. The Word of God becomes food for man's mind and heart. The mind needs to be fed as well as the body.

It is interesting to note that many scholars insist that what we pray for in this petition is the kind of bread that feeds physical hunger. However, before we develop our thought on this basis, let us call especial attention to the fact that Jesus says "our" not "me," "my" or "mine."

We ordinarily think that we have bread as a providential gift from God. However, it doesn't fall into ones' lap as he prays; it comes through God's cooperation with men at work. It is the product of the labour of many. To make it seem more costly we might say that there is blood and sweat on it. Jesus handled bread with reverence and we believe that it was beause of the toil that went into it as well as the sunshine and shower and the fertility of the soil.

One of the most beautiful stories in the New Testament is found in St. John 21. The incident recorded happened after the resurrection of Jesus. - a group of disciples were standing by the Sea of Tiberius. Simon Peter was among them and he said "I am going fishing." The others responded: "We will go with you." They fished all during the night and caught nothing. They were dejected in spirit and physically tired when they turned the prow of the boat toward the shore. As they approached the shore they saw a figure standing near a fire of coals on which fish were cooking. "Come and dine," said Jesus, for it was the Master. He "took the bread and gave it to them, and so with the fish." "All things were made by him, and without him was not anything made that was made," yet, here the Living, Loving Christ prepared food to satisfy the hunger of a handful of fishermen.

We read the resurrection story in St. Luke 24 that tells of the experience of the disciples, with whom Jesus walked to Emmaus. They recognized him at the evening meal when he "took bread and blessed, and broke it, and gave it to them." He was concerned with the physical hunger of people. "Give ye them to eat," he said to the disciples, as he looked in the faces of the hungry people who surrounded him. St. Mark 6:37.

If we pray in Christs' spirit, "Give us this day our daily bread," we must do so with the hungry people around us in mind. If we fail to respond to the need of those who hunger we shall be brought to judgment. St. Matthew 25:35.

The story is told by Zelia M. Walters about a man named Donley who had lost his job and had been reduced to begging. He approached a couple who were going into a restaurant and asked for the price of a meal. The man brushed him off by saying that the didn't have any change. He explained to his wife that the beggar wanted the price of a meal, that he had said that the was hungry. She remonstrated with her husband saying that they couldn't go in and eat a meal they didn't need and leave a hungry man outside. She went back and spoke to the hungry man: "Here's a dollar. Buy yourself food. And don't lose courage. There's a job for you somewhere . . . You'll be eating Christ's bread. Pass it on."

The hungry man found a cheap eating place. He paid fifty cents for stew. He planned to hold on to the money he had left for the morrow. As he ate he thought of what the woman had said: "Christ's bread." He seemed to hear the echo of an old hymn he had sung in Sunday School as a boy. When he had finished and was on the street again he met an old man who was hungry. He took him back to the eating place. After the old man had half finished his meal, he wrapped the rest of it in a paper napkin. When asked if he were saving it for the next day, he said: "No, there's a kid down my way. He has had tough luck and was crying when I left. I am aiming to give it to him."

"Christ's bread!" thought Donley.

The two of them took the food to the boy who ate greedily. He suddenly stopped eating, called a frightened lost dog to him and said: "Here you can have half of it." Donley reached over to pat the dog and noticed the tag on its collar. On it was address of a house uptown. He took the dog home. The owner came to the door. He was glad to see the dog and said, "I advertised in last nights' paper. Ten dollars reward." When Donley refused the money, the man was so impressed by his honesty that the asked him to come to his office the next morning saying "I need a man like you."

Happily the man who had been a beggar went off down the street with the words of the old hymn on his lips, "Break Thou the Bread of Life."

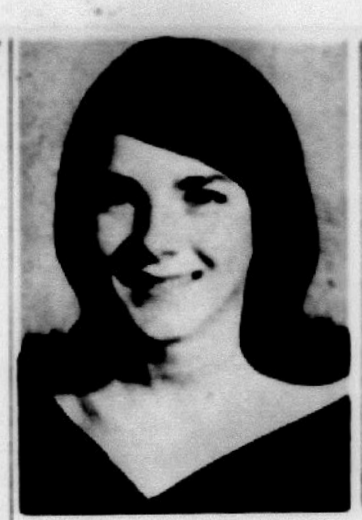

NANCY MITCHELL
Girl Stater



PAM MANESS
Alternate Girl Stater

Nancy Mitchell Selected For Girls State: Pam Maness Alternate

Nancy Mitchell has been selected by the American Legion Auxiliary as the Girl Stater from this district with Pam Maness as alternate.

The faculty of the Avon Park High School selected five girls who qualified as a girl stater for this district. From the five, two are appointed by the American Legion Aux. Post No. 69. Each girl made a speech before the Auxiliary telling "Why I would Like to Go to Girl State". The girl stater and her alternate were then chosen as the most worthy to represent his area June 16 through the 23 at Tallahassee.

On May 6, Nancy Mitchell and her mother, accompanied by Mrs. Grace Boney, adviser of selection and the Auxiliary President Mrs. Rene Smith, will go to Fort Myers Beach to attend the district meeting of all girls selected as staters, to attend a luncheon as a get acquainted meeting. They will meet with former girl staters who will brief them on how to get the most education as a girl stater.

Pathfinder Club Tour Cypress Gardens Sunday

The Pathfinder Club of the Walker Memorial Seventh-Day-Adventist Church is constantly endeavoring to provide wholesmoe entertainment and activities for all youth ages ten to fifteen, as they are the future of America. The group have been on several outings recently, the last being Sunday April 23when approximately fifteen members went to Cypress Gardens and enjoyed the 10:00 A.M. show, returning around 1:00 P.M. All of these activities and the beautiful Craftwork that they do are supervised and guided by trained youth counselors interested in forming good citizens.
sun

Boy Scouts Kick Off Drive

The Ridge Council Boy Scouts of America will have their annual kick-off-one-day drive for funds Monday, May 1.

Thursday May 27 the captians for the drive will meet at Griffins Restaurant at 7 P.M. for a dinner and to finalize plans for the drive.

Monday May 1, the 50 selected workers will all meet at Griffins at 7 A.M. for instructions, for the drive.

Avon Park Lakes News

By Cynthia T. Calvert — **Phone GL 3-0000**

Mr. and Mrs. John Cummings from Glenshaw, Pa., left last Friday after spending three days at the home of Mr. and Mrs. J. M. Carlisle.

Mr. and Mrs. Albert Crumpacker from Dewberry were callers last Tuesday at the home of Mr. and Mrs. Charles Balding.

Mr. and Mrs. Harold Stormzand and Mr. and Mrs. Charles Croker from Auburndale were callers last Wednesday at the home of Mr. and Mrs. E. J. Rice.

Mrs. J. W. Barnes and Mrs. Charles Coburn were hostesses last Tuesday night for the card party at the club house and served refreshments to the players.

Mr. and Mrs. Arthur Redmer from Dover, N. J., left Tuesday for their home after spending a week at the Lakes with Mr. and Mrs. W. L. Ackerson.

Mr. and Mrs. Clarence Spencer returned Monday from St. Petersburg where they had spent several days with his sisters.

Mr. and Mrs. Harry Albrigh from Lawrenceville, Ill., were callers last week at the home of Mr. and Mrs. Charles Balding, they were enroute home after spending the winter at Ft. Lauderdale.

The pot-luck dinner held at the club house last Thursday evening was well attended and the program given by Dr. Donald Hartwell after the dinner was well received. Hostesses for the evening were Mrs. Walter Beach, Mrs. Charles Coburn, Mrs. Harold Woodruff and Mrs. Charles Balding.

Miss Velda Smith from Winter Haven arrived last Friday and spent the week end with her grandparents, Mr. and Mrs. Frank Harp.

J. R. Walker from Bradenton called on his sister and brother-in-law, Mr. and Mrs. Albert Diebold last Wednesday.

Mr. and Mrs. J. A. Balding from Kissimmee and Mr. and Mrs. John Graff from Monroe, N. Y. were callers last Thursday at the home of Mr. and Mrs. Charles Balding.

Mr. and Mrs. Stanley Barta from New Smyrna Beach left last Friday after spending three days at the Lakes as guests of Mr. and Mrs. Walter Meyer. They are friends from Rock Island, Ill.

Mr. and Mrs. Everett Van Puppe from Rochester, N. Y were visitors last Thursday at the home of Mr. and Mrs. Robert McCallum.

Mrs. J. M. Carlisle entertained Circle 5 of the First Methodist Church last Tuesday at her home, with fifteen ladies attending. This was the last meeting for this Circle for this year, and a silent auction was held on baked goods.

Mr. and Mrs. Theodore Koch and Miss Charlotte Thompson from Oak Ridge, New Jersey left last Tuesday after spending two weeks at the Lakes with Mr. and Mrs. Edwin Guenzel. They all drove to Fort Myers for three days, then spent a week at West Palm Beach, also visited at St. Petersburg, Busch Gardens in Tampa, and in New Port Richey. The ladies are sisters.

Mrs. Conrad Moehlman returned to her home last Wednesday after spending a week with Dr. and Mrs. H. M. Harmes at West Palm Beach.

Mr. and Mrs. Charles Balding spent the weekend at Cocoa Beach where they visited their daughter and family, Colonel and Mrs. Bruce Riley.

The regular monthly salad bar luncheon will be held at the club house on Thursday May 4, at 12:30 P.M. The last business meeting for the summer of the Woman's Group will be held after the luncheon. Please come.

Mrs. Clarence Bue and Mrs. Paul J. Calvert were business visitors in Lakeland last Tuesday.

Mr. and Mrs. George Haughhee returned home last Thursday after spending four days in Ocala on business and visiting their daughters and families there and in Eau Gallie.

Mr. and Mrs. Albert Schutt entertained last Thursday night at their home at a dessert bridge party for four couples.

The ladies at Avon Park Lakes are invited to a Republican coffee Friday morning Apr. 28, at 10 A.M. at the home of Mrs. Albert Schutt, Mrs. Karl Swanson is cohostess.

Mr. and Mrs. A. Allers from Malverne, L. I., N. Y. left last Thursday after spending a week at the Lakes with Mr. and Mrs. Edwarrd Edwards. This was their first trip to Florida and they visited Busch Gardens in Tampa, attended the festival of states parade in St. Petersburg, Cypress Gardens, Bok Tower, Placid Tower, Tarpon Springs, Bradenton Silver, Rainbow and Weekiwachee Springs and many other places of interest.

Mr. and Mrs. Clayton Lumberg from Titusville, Pa., were Sunday overnight guests of Mr. and Mrs. Clarence Bue. Mrs. Lumberg and Mr. Bue are cousins. They are enroute home after spending the winter at West Palm Beach.

Mr. and Mrs. Paul Bennett entertained with a fish fry Friday April 21 for Mr. and Mrs. Joseph Shafer of Decatur, Ind., and Mr. and Mrs. Alfred Richardson of Lake Letta.

Mr. Harry Bloemker of Rome City, Ind., was a visitor at the Paul Bennett home Tuesday April 18.

United Church Met In Key West

Three hundred delegates from seventy churches were in Key West for the 84th Annual Meeting of the Florida Conference of the United Church of Christ on Tuesday, Apr. 25.

The meeting ran for three days.

The denomination is a merger, effected in 1957, of the Congregational, Christian, Evangelical and Reformed Churches.

The Florida Conference for the church is located in Avon Park.

Junior Women Extend Thanks Help Received

In behalf of members of the Avon Park Junior Woman's Club, Mrs. Kathy Griffin, chairman of the recent fashion show, extends thanks to all who helped make the show a success.

Special thanks are extended to Cole's Nursery, and Mr. Cole, who helped with the decoration and furnished plants and other decorations; Neisner's, Mrs. Grace Smith, of Sebring, for Holiday Magic Cosmetics with an outlet at Salon de Coiffure; Mrs. Anna Belle Worden, for an excellent job of narrating; Lucky Dixon, Lin Phelps, Lani Newton, and Marian Limcango for performing entertainment acts throughout the showing Mr. George Kelsey, principal of the Avon Elementary Cafetorium; Scott Paper Company for all the paper products; and Scott, Stephenson, Smith Funeral Home for use of artificial grass.

Those who took time out last Saturday evening to "Relax Awhile, Hawaiian Style" are the ones who will realize how much work went into the fashion show to make it such a success.

We thank everyone who took art in any way.

Card of Thanks

To my many friends who so graciously remembered me with flowers, cards, visits and prayers during my stay in Walker Memorial Hospital, my sincere thanks and appreciation.
Mrs. Ray Skipper

Dr. H. E. Crocker
ANNOUNCES
That he is now engaged in the practice of Dentristy
at
Ph.: Office GL 3-6353 — Residence GL 3-6743
901 W. Main St. — Avon Park, Fla.

REVIVAL

FELLOWSHIP BAPTIST CHURCH
Pleasant Street — Old Woodruff Heights
Beginning Sunday, April 30th, 1967 — 7:45 P.M



R. T. (Bob) LINER
Evangelist

You Are Invited To Attend

Good Gospel Singing

HARRISON CREWS, Pastor

At The Churches

First Methodist Church
Rev. Addison G. Hardee, Minister
Regular Church Schedule
SUNDAY:
Early Morning Service 9:00 A.M.
Church School 9:45 A.M.
Worship Service 10:55 A.M.
(Nursery conducted during both the Church School and Worship Service)
Methodist Youth Fellowship 5:00 to 7:15
WEDNESDAY:
Mid-week Prayer and Bible Study 7:00 P.M.
First Tuesday of the month—Regular Meeting of the Woman's Society of Christian Service 9:30 A.M.

Church of Christ
200 South Forest Avenue
Sunday Services:
Bible Study 10:00 A.M.
Morning Worship 11:00 A.M.
Evening Worship 7:00 P.M.
Wednesday:
Bible Study 7:30 P.M.
510 Tulane Circle

Church of God
105 N. Florida Avenue
[illegible], Pastor
Sunday School 9:45 A.M.
Morning Worship 11:00 A.M.
Evening Worship 7:00 P.M.
Family Night, Wednesday 7:30 P.M.

Our Lady of Grace Catholic Church
Rev. Armand Gregoire
E. Main St. — Ph. GL 3-4757
Daily Mass 8:00 A.M.
Sunday Masses 8:30 and 10:00 A.M.
Confessions Saturday: 4:30 to 5:00 P.M.
7:00 to 7:30 P.M.
Religious Instruction: GRADERS: Friday after their afternoon classes. High school students: Wednesday at 7:30 P.M.

Walker Memorial Seventh-day Adventist Church
Across lake from hospital
Robert H. Kerr, Pastor
Phone GL 3-4035
SATURDAY:
Sabbath School 9:30 A.M.
Worship Hour 11:00 A.M.
Vespers — Thirty minutes from sunset
WEDNESDAY:
Prayer and Bible Study 7:30 P.M.
FRIDAY:
Youth Service (YPMV) 7:30 P.M.

Union Congregational Church
Herbert D. Graetz, Minister
Sunday School 9:45 A.M.
Morning Worship 11:00 A.M.
Junior Youth Fellowship 6:30 P.M.
Senior Youth Fellowship 6:30 P.M.
Nursery for small children at Sunday School and Church Services



First Christian Church
(Independent)
1011 Walnut Street
Stanley Johnson, Minister
Bible School 10:00 A.M.
Church Service 11:00 A.M.
Youth Meeting 6:00 P.M.
Evening Service 7:00 P.M.

Episcopal Church of The Redeemer
Verona and Pleasant Streets
Rev. John L. Knapp
SUNDAYS
Holy Eucharist 7:30 A.M.
Family Service and Church School 9:30 A.M.
Morning Service and Sermon 11:00 A.M.
Episcopal Young Churchmen 5:00 P.M.
WEDNESDAYS
Holy Eucharist and Special Prayer 9:00 A.M.

Church of the Nazarene
James Lighty, Pastor
Sunday School 9:45 A.M.
Morning Worship 11:00 A.M.
Youth Services 6:00 P.M.
Evening Service 7:00 P.M.
Mid-week Service, Wed. 7:00 P.M.

Resurrection Lutheran Church
Lutheran Church In America
Corner Main St. and Highlands Ave.
Rev. Rudolf Nilsen, Pastor — GL 3-[illegible]
[illegible]
Divine Services 9:00 A.M.
Sunday School 10:15 A.M.
Visitors Always Welcome

First Presbyterian Church - Avon Park
Rev. Marshall Wilson
Sunday School — 10:00 A.M.
Church — 11:00 A.M.
Bible Study - Wed. 7:30 P.M.
Prayer Group - Thursday Morning 9:30 A.M.

At The Churches

First Baptist Church
N. Lake and Church Street
Aden D. Childress, Pastor
Otis C. Strickler, Min. Music-Education
Sunday School 9:45 A.M.
Morning Worship 11:00 A.M.
Training Union 6:30 P.M.
Early Morning Service 8:00 A.M.
Mid-week Service, Wed. 7:45 P.M.
Nursery Open At All Services

Christian Science Society
Corner Avon Blvd and Highlands Ave.
Avon Park Lakes
Sunday Service 11:00 A.M.
First Wednesday 8:00 P.M.
Sunday School 11:00 A.M.
Reading Room, Friday - 1:30 - 3:00 P.M.
ALL ARE WELCOME

Faith Lutheran Church
1600 N. Lakeview Drive
Sebring, Florida
Rev. Ed Weber, vacancy pastor
Sunday School and Bible Class 9:45 A.M.
Morning Worship 10:00 A.M.
This church sponsors The Lutheran Hour and the TV program "This Is The Life."

Fellowship Baptist Church
N. Summit and Pleasant Street
Avon Park, Florida
Rev. Harrison Crews, Pastor
Sunday School 9:45 A.M.
Morning Worship 11:00 A.M.
Training Union 6:30 P.M.
Evening Worship 7:30 P.M.
Mid-week Prayer Service
Wednesday, 7:30 P.M.
Christ Is The Answer

First Assembly of God
112 South Central Ave.
E. B. Boykin, Pastor
Sunday School 10:00 A.M.
Morning Worship 11:00 A.M.
Young People (Christ Ambassadors) 6:00 P.M.
Evangelistic Service 7:00 P.M.
Wednesday Mid-week Prayer and Bible Study 7:30 P.M.
Thursday, Womens Missionary Council 2:00 P.M.

Florida Avenue Baptist Church
Lester Miller, Pastor
Phone GL 3-4957
Sunday School 9:45 A.M.
Morning Worship 11:00 A.M.
Training Union 6:30 P.M.
Evening Worship 7:30 P.M.
Mid-week Prayer Service 7:30 P.M.
Nursery Open At All Services

These Religious Messages and Church Announcements, brought to you by the Following: LOYAL CITIZENS and BUSINESSES . . . . All Interested in a BETTER COMMUNITY & CHURCHES

★ ★ ★ ★ ★ ★ ★ ★ ★

Virginia's Beauty Salon — Food Fair Shopping Center, 1082 W. Main — GL 3-3336
Park Pharmacy, Inc. — J. Carson Bates & Staff
Mode O'Day Dress Shop — Mr. and Mrs. H. D. Cadee
Capell & Son Gulf Station — And Employees
Avon Park Sun — Employees
Coker Fuel Inc. — H. O. Coker & Staff
Bagwell Lumber Co. — T. W. Bagwell & Employees
Starling's City Market — Groceries & Meats
Wells Motor Company — Roy Wells & Employees
Green's Surplus Store — E. H. Green & Employees
Touchton Drugs — E. G. Touchton & Staff
Smith Upholstery & Trim Shop — Mr. and Mrs. L. C. Smith
Polk Auto Parts, Inc. — 128 West Main Street
Hood's Dairy, Inc. — John H. Hood & Employees
Avon Park Motor Co. — C. E. Lanier and Vernon Lanier and Employees
Southernaire Motel — Mr. and Mrs. Roy D. Taylor
I. H. Ford Motor Co. — Mr. I. H. Ford — Mr. Donald Ford and Employees

Postal Sav[...] Interest St[...] Says Bob Y[...]

United States Post[...] Certificates totali[...] which are on dep[...] Avon Park Post O[...] cease earning inte[...] local depositors o[...] 1967, Postmaster R.[...] said today.

Nationwide, the [...] Department is hol[...] than $90 million i[...] obsolete program [...] discontinued by th[...] on Mar. 28, 1966.

As of Apr. 27, a[...] Postal Savings were[...] ued, and no dep[...] accepted by the [...] Department. [...] whose anniversary [...] been reached since [...] have earned their [...] est payment. [...] Young said.

On June 30, h[...] remaining funds i[...] gram will be turn[...] the Treasury Depar[...] held in a trust [...] liquidated. There t[...] main available fo[...] without time limita[...] ever proper clain[...] ceived.

Postmaster You[...] that all Postal Savi[...] tors close out the[...] and invest their [...] United States Savi[...] or the new Freed[...] which on May 1, w[...] percent interest.

Holders of Post[...] certificates can arr[...] deem them simply [...] at the post office [...] certificates were i[...] postmaster there, h[...] provide guidance a[...] ry forms to assist [...] certificates.

John Walte[...] Passed Awa[...] Tuesday, A[...]

John Walter Ki[...] passed away Tue[...] ing, Apr. 25, aft[...] illness.

Born in Ohio, he[...] resident of Avon [...] years, moving her[...] troit. He was reti[...] Marble Works Co., [...] ber of the Catholic [...]

Rosary will be re[...] Scott-Stephenson-S[...] neral Home, Thu[...] ning.

Survivors include[...] ers; Joseph Ko[...] Park, and William [...] ami. Two sisters; [...] Graff, Avon Park[...] George Schaefer, [...] burg.

Funeral services [...] Friday morning a[...] of Grace Catholic C[...] Scott-Stephenson [...] neral Home in ch[...] rangements.

Charles G[...] Succumbs[...]

Charles Guernd[...] after a short illnes[...] Memorial Hospita[...] Apr. 24.

He was a native [...] Wisc., and came f[...] Avon Park in 192[...] retired building [...] and a Methodist [...] former tax assess[...] staunch booster [...] program athletics [...] years.

Survivors inclu[...] ter, Mrs. Durral[...] Avon Park and a[...] F. Guerndt also o[...] three sisters, fiv[...] dren and seven [...] children.

Funeral service[...] Wednesday Apr. [...] the Mizelle Fu[...] with Rev. H. D. G[...] ting, assisted by[...] Childress.

Interment in [...] Cemetery.

Pall bearers [...] Stimpson, Wen[...] Leamon Kelly, J[...] Bob Stevens and [...] kins.

Honorary bear[...] hite, Charles M[...] Murphy, Guy [...] Franza, Curtis L[...] Smith, Devon R[...] ster Hazen, Osca[...] DeLaney, Sr., [...] dox, Charles Sar[...] Still.

James Sc[...] Wednesda[...]

James W. (Ji[...] 93, passed away [...] his home in F[...] Scott came to t[...] ten years ago fr[...]

He was a reti[...] was a member [...] Seventh-Day [...] Church in Orla[...] no immediate su[...]

Funeral servi[...] Sunday mornin[...] A.M. at the Sc[...] Smith Funeral [...] Park, with Eld[...] Kerr officiating. [...] rest in Bouga[...] tery.

Postal Savings Interest Stops, Says Bob Young

United States Postal Savings Certificates totaling $3,079, which are on deposit at the Avon Park Post Office, will cease earning interest for 48 local depositors on Apr. 27, 1967, Postmaster R. D. Young said today.

Nationwide, the Post Office Department is holding more than $90 million in the now obsolete program which was discontinued by the Congress on Mar. 28, 1966.

As of Apr. 27, a year ago, Postal Savings were discontinued, and no deposits were accepted by the Post Office Department. Certificates whose anniversary dates have been reached since last Apr. 26 have earned their final interest payment, Postmaster Young said.

On June 30, he said, all remaining funds in the program will be turned over to the Treasury Department to be held in a trust fund until liquidated. There they will remain available for payment without time limitation whenever proper claims are received.

Postmaster Young urged that all Postal Savings depositors close out their accounts and invest their funds into United States Savings Bonds or the new Freedom Shares, which on May 1, will pay 4.74 percent interest.

Holders of Postal Savings certificates can arrange to redeem them simply by applying at the post office where the certificates were issued. The postmaster there, he said, will provide guidance and necessary forms to assist in cashing certificates.

John Walter King Passed Away Tuesday, April 25

John Walter King, age 75, passed away Tuesday morning, Apr. 25, after a long illness.

Born in Ohio, he had been a resident of Avon Park for six years, moving here from Detroit. He was retired from a Marble Works Co., and a member of the Catholic Church.

Rosary will be recited at the Scott-Stephenson-Smith Funeral Home, Thursday evening.

Survivors include two brothers; Joseph Koelbl, Avon Park, and William Lewis, Miami. Two sisters; Mrs. Therisa Graff, Avon Park, and Mrs. George Schaefer, St. Petersburg.

Funeral services will be held Friday morning at Our Lady of Grace Catholic Church.

Scott-Stephenson-Smith Funeral Home in charge of arrangements.

Charles Guerndt Succumbs

Charles Guerndt, 82, died after a short illness in Walker Memorial Hospital, Monday, Apr. 24.

He was a native of Hartford, Wisc., and came from there to Avon Park in 1926. He was a retired building constructor and a Methodist. He was a former tax assessor and was a staunch booster for school program athletics, in former years.

Survivors include his daughter, Mrs. Durrah Martin of Avon Park and a son, Harold F. Guerndt also of Avon Park, three sisters, five grandchildren and seven great-grand children.

Funeral services were held Wednesday Apr. 26, 3 P.M. at the Mizelle Funeral Home, with Rev. H. D. Graetz officiating, assisted by Rev. Aden Childress.

Interment in Bougainvillea Cemetery.

Pall bearers were Clare Stimpson, Wendell Smith, Leamon Kelly, Jack DeLaney, Bob Stevens and Harmon Atkins.

Honorary bearers A. B. Wilhite, Charles Metcalfe, J. C. Murphy, Guy Garrett, Joe Franza, Curtis Lawhon, Mark Smith, Devon Reddick, Webster Hazen, Oscar Wolfe, E. A. DeLaney, Sr., Howard Maddox, Charles Sargent and Bob Still.

James Scott Died Wednesday

James W. (Jim) Scott, age 93, passed away Wednesday at his home in Frostproof. Mr. Scott came to this area some ten years ago from Iowa.

He was a retired farmer. He was a member of the Central Seventh-Day Adventist Church in Orlando. There are no immediate survivors.

Funeral services were held Sunday morning Apr. 23 at 10 A.M. at the Scott-Stephenson-Smith Funeral Home in Avon Park, with Elder Robert H. Kerr officiating. He was laid to rest in Bougainvillea Cemetery.

First Federal Party Honor College Athletes

The athletes of South Florida Junior College were honored at a dinner at the home of Dr. and Mrs. Frank Handley on Dinner Lake.

Cheerleaders and the first 16 basketball and baseball players to earn athletics letters from South Florida were the guests of honor.

Faculty members, their wives, dates of the honored students brought the guest list to 40 for the Friday night dinner.

Swimming and water skiing were the entertainment before the dinner which was provided by First Federal Savings & Loan Association.

Formal presentation of the athletic letters was highlight of a special luncheon sponsored last week by Avon Park Kiwanis Club.

South Floria Junior College Athletic Director D. R. Terrell was principal speaker for the luncheon. He reported that of the 16 letter-winners he expects to have 15 return for inter-scholastic play next season.

In its first season of play the Panther cage team ran up a 19 win-14 loss record.

The inexperienced baseball team won only one game but fought down to the wire with some of the top junior college nines in the state. In the final play of the season the district championship Manatee Junior College baseball team rallied late in the game (the nightcap of a doubleheader) to pull a 4 to 1 win out of the fire.

Coach Terrell reported that baseball scholarships have been offered to three Highlands County high school seniors. Sebring Blue Streak star pitcher Marty Gillilan, Avon Park Red Devil star hurler Emmett Money and Red Devil hurler and shortstop Hoppy Rewis are considering scholarships.

The Panther nine played the entire baseball season without a regular pitcher so the addition of any of these three would bolster baseball team at its weakest spot, Terrell said.

Get Vaccinations Now and Enjoy a Carefree Holiday

Dr. J. Dillard Workman of the Highlands County Health Department advised today that people planning foreign travel this summer contact their doctor now about required immunizations.

"Some vaccines must be given over a period of a month or more and travelers usually like to have these out of the way early," he said.

The U.S. Public Health Service recommends that all overseas travelers be immunized against poliomyelitis, diphtheria and tetanus whether these are required by the country being entered or not.

Those taking vacations here in the U.S. can benefit from seeing their doctors now about immunizations also. Many adults have not had polio immunizations or may need booster doses, and booster shots to protect against tetanus are recommended as often as once every five years for both children and adults.

In the News



TROUBLESHOOTING vice president Hubert Humphrey has escaped some of the obscurity often relegated to men of his office by appearing in the news in missions for the President. Recent assignments included a diplomatic fence-mending tour of NATO countries and presummit conference talks with Latin American officials.

Turnover is important—one causes industry and school principals a lot of worry, and the other rolls the covers on to the floor.

Human nature is what makes that scratch on your new car seem far more of a catastraophe than an earthquake levelling a city, 10,000 miles away.

Our Men In Service



ARCHIE BOWEN

Pictured above is A2c Archie Bowen, USAF, who was wounded in Viet Nam Aug. 18, 1963 and died Aug. 30, 1963.

The SUN erroneously reported last week that Edward E. Cannon and Nathan E. Peacock, Jr., were the first two Avon Park residents killed in Vietnam. action.

Bowen attended Avon Park high school and married Sara Futch Bowen of Avon Park.

Bowen's parents, Mr. and Mrs. A. S. Bowen presently live in Wauchula.



S/R TOM DRAKE

Seaman Recruit Thomas L. Drake, USN, son of P. A. Drake of Avon Park, has been graduated from nine weeks of Navy basic training at the Naval Training Center here.

In the first weeks of his naval service he studied military subjects and lived and worked under conditions similar to those he will encounter on his first ship or at his first shore station.

In making the transition from civilian life to Naval service, he received instruction under veteran Navy petty officers. He studied seamanship, as well as survival techniques, military drill and other subjects.



CPL. JOE WEEKS

Marine Corporal Joseph W. Weeks, son of Mr. and Mrs. J. W. Weeks, 322 Tulane Circle, Avon Park, is in the Caribbean taking part in joint service amphibious training exercises named "Clove Hitch III," as a member of Marine Medium Helicopter Squadron 264.

His unit, a part of the Eighth Marine Expeditionary Brigade (MEB), comprises a segment of the more than 21,000 men of the Army, navy, Air Force, Marine Corps and Puerto Rican National Guard who will be participating.

The two-week exercise began Apr. 15, and is designed to provide training in joint "over-the-beach" landing operations. In addition to exacting close cooperation between the services it will refine the capabilities of the Atlantic Command to respond quickly in any emergecny.

Once ashore, the amphibious forces' will be conducting counter-guerrilla operations, with the Marines in the role of "aggressors."

The Eighth MEB is a temporarily organized force of Marines from East Coast installations, with units already in the Caribbean.

REDEEMER YOUTH

A pilgrimage to the Cathedral of the Diocese of South Florida will be made by the young people of the Episcopal Parish of the Redeemer, Avon Park, this Sunday. The car will leave our Parish House at 5 P.M. and be back by 10 P.M.

Mr. and Mrs. T. J. Ward Make Sixteen Day Tour of Europe

The Ted Wards returned home Thursday evening from an exciting and interesting sixteen days in Europe where they visited six Continental Countries and England. Transportation was by Jet planes, 12 in all. Touring the countryside in England, Netherlands, Denmark, West and East Germany, France and Switzerland was by scenic bus and electric trains.

Perhaps the greatest thrill was their visit to Mt. Pilatus, 7000 feet up in the famous Swiss Alps. One day was spent on a bus trip to Luzerne where the climb was resumed by transfer to four passenger teleferiques. This is an enclosed car which hangs from a cable while being pulled by another cable to high altitudes. The view of and from that snow-capped Mountain was beyond vocabulary to describe. It was breath-taking on that clear day although there are many days when fog and clouds close in and hide the 25 to 50 mile views. As they spent four nights in Zurich, they used another full day to travel by the famous Swiss electric trains, bus and two more teleferiques to a very lofty little town called Murren in the Jungfrau Region above the town of Interlachen towards Schillhorn. This is the launching base for weather balloons in that area, and quite a tourist attraction. The town has narrow paved streets but no cars or trucks can get to them. Swiss trains are always on time schedule and their people are as proud of that distinction as they are about their watches and clocks. Even Church steeple clocks are kept running on time regardless of their old age. It is a national tradition.

As soon as they arrived in London, the Wards took the all-day bus tour to Shakespeare country, visiting Stratford on Avon as anyone from Avon Park would do. There they seemed never to have heard of either Avon Park or the William Kings who named it. In fact their only interest seemed to be restricted to the time of Shakespeare. There are no real antiques around Europe less than a few hundred years old with a full history credited to each, and the antiquity of the Shakespeare era was no exception. The Warwick Castle was also visited on this tour. As in most of the old Castles, descendants are living in a small area of the Castle. Other areas have been restored to the original appearance and the rest just closed off. How such huge structures could have been used in the Medieval days is hard to comprehend. They were surely built to last a very long time. Of course, Paris is still a focal point of every American tourist. It is a very dangerous City, as dodging fast moving little cars, motor bikes and taxi-cabs takes much more practice than one can get in three days. So the newcomer preserves life by waiting well back on the curb until the "coast is clear" or until enough nerve is built up to take a chance as Parisian pedestrians do in crossing the streets. It is a thrilling experience and has led to building many subways for pedestrians to go under the streets. Tulips in Holland are a tradition but this Spring were late blooming in the lawns and public parks. Plenty were seen however on a conducted bus tour from Amsterdam to Rotterdam and the Hague where thousands of acres were covered with glass greenhouses. At one of the many flower markets, rosebuds, gloriosa lilies, Fresia, Gerbora, tulips, etc. were being auctioned to wholesale buyers. The bidding room was much more modern than those used in our cattle markets as computer speed is necessary in handling so many lots of flowers. Each of the rooms used for receiving and dispatching the flowers were larger than a football playing field. Germany, twice our conquered enemy, proved to be rather frightening, beginning with the detour on the flight from Copenhagen to Berlin due to Russian control of East Germany. It was necessary to use the west approach through corridor into West Berlin which is certainly not a direct route. There was still much evidence of damage from bombing in Berlin but new construction has been extensive in East Berlin except along the border wall where bombed apartments were not rebuilt, probably because they dont't want men by natives. The East Germans to live so close to the "Wall". It isn't difficult to be admitted through check point Charley but you must show your passport, fill out a long questionnaire, declare exact amount of money you carry and check maps and newspapers which you can't take inside. Of course the entire bus and all compartments were searched going in and coming out by courteous Russian guards. They showed their largest museum containing mostly sculpture from the old Roman Empire and Grecian astrology they had excavated and brought to East Berlin. Another stopping point was their modern Hotel where visitors could buy cold drinks, post cards and Russian books and magazines. Much of their literature was free and it looked quite attractive.

This was the first trip abroad for the Wards. They discovered what it is like to be the foreigners in a strange land. The language barrier caused them to feel rather "humble and uneducated" when many "humble and uneducated" servants of each country could speak English "a little", but enough for the foreigners to get by. They were surprised that in all large restaurants and stores you had only to ask for someone who spoke English to serve you. Failure to do this led to great and needless anxiety. Likewise, American money had to be changed at each airport when entering another country. Branch banks operated from early morning until about 10:00 P.M. Learning the value of coins and bills proved easy for Ted, and Thelma let him enjoy himself with her calculations also. He found no instance where anyone even tried to short change them although the first taxi ride in each country was the toughest test as the drivers seldom spoke even little English. The destination was always printed clearly and handed to them.

Everywhere they found beautiful flowers called blumen by natives. Inside the climax to their trip was a visit to the churches of two of three greatest preachers who were leaders in the Reformation Period of 1636. The Grosse Muenster Church of Zurich, the church of Zwengli, and the St. Peters Church of Geneva where Calvin preached.

Sixteen days passed all too fast but they were used so well that the memories of each country will continue to flow into conversation for months to come.

The trip was planned on quite short notice when their son Dr. Ted W. Ward of Michigan State University suggested that they go along with him as he had research business in nine cities in six countries. While in Geneva they chatted with Dr. Coleman's daughter, Nancy.

Would they go again? Yes, but not until they have toured other parts of the world like from Alaska to Australia! That is a trip they have planned from some time. Just now they are happy to be home and thankful for good times and good health abroad.

Card of Thanks

Mrs. Floy Kerr who was dismissed from Walker Memorial Hospital, Apr. 14, is now recuperating at the home of her daughter, Mrs. Robert Horner of 1424 S. Betty Lane, Clearwater.

She wishes to thank Dr. King and the nurses for their part in helping her improve, also the entire hospital staff for making her hospital stay so pleasant. She thanks her friends for their visits, flowers and cards.

She would be pleased to hear from her friends at the above address.



Baptist Revival Set April 30

The Fellowship Baptist Church, located in the temporary quarters of the 100 block of the Old Woodruff Heights on Pleasant St., will begin Revival Services Sunday night, April 20.

Rev. R. T. (Bob) Liner of the McGregor Baptist Church in Fort Myers will be the Evangelist. He has many friends in this area as he is the former pastor of the First Baptist Church in Avon Park. He has held pastorates in Tennessee, N. C. and Florida. He will bless your hearts with his sincere Gospel messages. You are cordially invited to attend these services beginning each night at 7:45 P.M.

If you are a Baptist living in the city without a home Church, you are especially invited to attend. If you have friends without any Church affiliation, we ask you to bring them to these services. We also encourage Christian people of this town to pray for the revival that Avon Park will become evangelized in these days and months ahead.

Come early and meet your friends. Good Gospel singing begins at 7:45 each evening.

This Is No Fish Story; 4 Plead Guilty in Case

Caught with 760 speckled perch in one car and 730 in another, four St. Petersburg Negroes pleaded guilty to possession of over the bag limit on fish and unlawful transportation of fish before Judge Mervin Rehrer.

Thelma Hawkins, Samuel Johnson and Charles Niblach paid fines totaling $270 on these charges and Johnson an additional $60 for resisting arrest. James Wilson failed to come up with his fine and started serving 15 days in jail.

Officers said there has been a considerable amount of trapping of fish in the lake and then selling them commercially.

Hospital News

Admissions

April 16—Margie Bowden, Vonnie Deering, Judy Douglas, Ernest Hanks, Wilbert Moffett, Joseph Osborn, Mercedes Smith.

Apr. 17—Geraldine Adams, Glenna Aldridge, John Barnes, Velma Brown, Ada Camp, Tom Coleman, Charles Guernt, Mary Mathews, Shelia McClemithan, Mary Faye Smiling, David Smith.

Apr. 18—Ethel Chapman, Grace Cherry, George Cruze, Lucy Haliday, Ellen McPherson, Thomas McPherson, Deborah Stacks, Roscoe Tubbs.

Apr. 19—James L. Black, Mildred C. Cook, Peggy E. Cothran, Mamie S. Groover, Valerie Ann Hatch, Tonya L. Holmes, William J. Hooker, Emma Northrup, W. H. Zimmerman.

Apr. 20—Sarah Brice, Kermit Coward, Mayme Hunt, Arnold Wilson.

Apr. 21—Essie Barwick, Arthur Haskett, Gloria Tondee.

Apr. 22—Betty Armstrong, James Baskette, Thomas Crutchfield, Wilma Johnson, Joseph Kent, Roscoe King, Walter Rutherford, Peter Sobach, Richard Ward.

Discharges

Apr. 16—Harry Crafts, Eugene Dettinger, Jackie Geiger, Percilla Grayham, Veldie Morel, Alice Williams.

Apr. 17—Cora Gibson, Patricia Haley, George Hampton, Martha Jarvie, Eva Marsh, George Mills.

Apr. 18—Geraldine Adams, Charles Anderson, Harry Casler, Martha Harris, Walter Maddox, Hazel Merriman, Louis Neber, Margaret Ramer, Meta Thiart.

Apr. 19—Glenna M. Aldridge, Juanita Bradford, Lois Clark, Judy Douglas, Shirley Eismon, Roy T. Gaff, Shelia McClewithan, Joseph Osborne, Mary F. Smiling, Mercedes Smith.

Apr. 10—James Black, Vonnie Deering.

Apr. 21—Mayme Collins, Ernest Miner, Deborah Stacks.

Apr. 22—Velma Brown, Ethel Chapman, Valerie Hatch.

Births

Kathy Sue Douglas born to Mr. and Mrs. Harold Gene Douglas of Avon Park, 4-17-67, 7 lb. 2 oz.

Ross Joseph McClenithan born to Mr. and Mrs. Oscar McClenithan, Wauchula, 4-17-67, 6 lb. 3 oz.

Teresa Mae Smiling born to Mr. and Mrs. Howard Lethanque Smiling of Frostproof, 4-17-67, 6 lb. 8 oz.

Carol Denise Aldridge born to Mr. and Mrs. Jody Marlin Aldridge of Lake Wales, 4-17-67, 7 lb. 11 oz.

Gregory Wayne Cothran born to Mr. and Mrs. James Wiley Cothran, Jr., of Avon Park, 4-19-67, 8 lb. 1 oz.

Angela Maria Hatch born to Mr. and Mrs. Little Joe Hatch of Sebring on 4-20-67, 7 lb. 6 oz.

Dena Ellen Tondee born to Mr. and Mrs. Virgin Leon Tondee, Jr., of Avon Park on 4-21-67, 7 lb. 10 oz.

Triple Link Meets April 24

The Triple Link part of the Rebekah organization met Monday, April 24 for their regular meeting.

After the meeting, a white elephant sale was held. Twelve members and guests attended.

Their regular meetings will be held at the Youth Center first and third Monday of each month.

All visiting Rebekahs are welcome to attend the meetings.

FOR SALE
Distress Signal . . .
FIVE ROOM HOUSE
completely furnished on Lake Adelaide. $9000, need $45000 down.
— See At —
Lakeshore Drive, R.R.
Trimble Box 462
Route 2

INSTALL A NEW MUFFLER NOW!

INTERNATIONAL GUARANTEED MUFFLERS -

INTERNATIONAL GUARANTEED MUFFLERS - For As Long As You Own Your Car

BORDER'S Pure Oil Service Station
300 W. Main — GL 3-4154
Top Value Stamps

TOLL FREE TRAVEL SERVICE
Highlands County residents can obtain airline and ship information and tickets—without expensive phone calls—or without going out of town—by dialing O—Operator and asking for Lake Wales WX 2013. They will be connected with experienced agents at the Lake Wales Travel Bureau of the Highlands Travel Service in the Walesbilt Hotel, Lake Wales. This office has a leased line so that calls can be made to carriers without toll charges. Arrangements can be made for tickets to be mailed.

Nobody's got a family plan like Chevrolet.

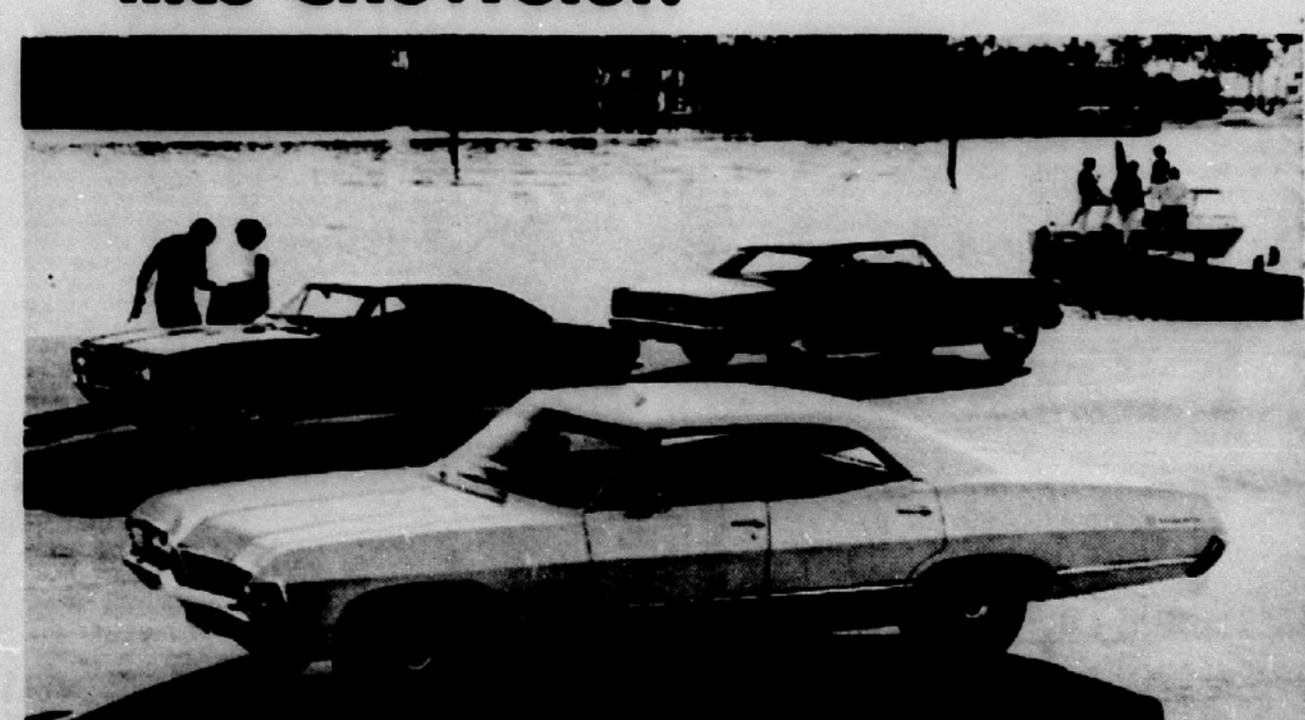

And in the spirit of all family plans, you get more for your money.

Plan I—Impala Sport Sedan (foreground)—First off, Chevrolet is the roomiest car in America (source: Automotive News 12/26/66). Second, it's got *exclusives* like acrylic lacquer finish and Body by Fisher. Third, you get Chevrolet's traditional high resale value. Three reasons why Chevrolet is selected by more families than *any* other car.
Plan II—Camaro Sport Coupe (rear left)—The widest, lowest, heaviest adventure car at its price. Comes with bucket seats, carpeting, a fully synchronized 3-speed transmission, and a big Six competition can't match.
Plan III—Chevy II Nova Sport Coupe (rear right)—Nobody's been able to copy the six-cylinder efficiency or protective features like flush-and-dry rocker panels you get in our stylish economy car.
Plans IV, V and VI—Chevelle, Corvair, Corvette (not pictured)—You can see them all at your Chevrolet dealer's. Stop in soon. Bring the family.

Chevrolet's outstanding worth is another reason you get
that sure feeling

GM

60-0411

I. H. FORD MOTOR CO.
300 W. Main Street GL 3-3250 Avon Park

Winter Guest Club News

BY ELIZABETH CLARKE
Phone GL 3-6733

Shuffling

Fifty-two folks participated in the tournmament on Wednesday evening, and thirty-four on Saturday evening. Time on Wednesday will be 6 P.M. while on Saturday it will be 6:30 P.M. to accomodate the supper group.

Winners in the main event on Wednesday were Doc and Kate McAlexander over Caroline Webber and Charles Romilly. Consolation winners were Charles and Gertrude Fensterman over Mildred Long and Grace Warner. On Saturday the winners were Elizabeth Clarke and Doc McAlexander against Chris Cabezas and Herb Shauger. In Consolation the winners were Kate McAlexander and Mildred Long over Charles Fensterman and George Ormiston.

Card Games

With five tables playing Pinochle on Monday, the high score went to C. Lawrence with a score of 745. Jim Brown came in second with 666.

Dances

Dances are still very well attended with four and five squares on the floor. Many more are there, who like to round dance. The Frank Thierolfs had as their guest their daughter, Mrs. Virginia Hayes of Edgewood, Rhode Island. For the several couples going home this week, the group sang Auld Lang Syne.

Supper

A good group of twenty-one had their suppertogether on Saturday evening. Arlene Lane brought a treat for all, strawberry-shortcake. After the supper, several stayed to play cards or shuffle.

Via-the-grapevine

Welcome Miller had a rough trip home, and is now in the hospital in Bourbon, Ind. Floyd Stevens became ill after his return home to Allegan, Mich. Several from the north have written that they are having quite a bit of rain. Well we here in Florida need the rain. This reporter's mailing address is P.O. Box 1265. Folks would like to know what you are doing up north this summer.

Ridge Fuel Co. Represented At Convention

At the recent annual convention of the Southe... LP-Gas Association, held ... the Marriott Hotel in Atlanta, Georgia, leading propane dealers throughout the South enjoyed an evening's entertainment, hosted by Union Texas Petroleum, Houston, Texas, a division of Allied Chemical Corporation and a major producer and supplier of liquefied petroleum gas.

Included in the guest list were Mr. and Mrs. Frank Welch, and Mr. and Mrs. Glenn Welch, Ridge Fuel Company, Avon Park.

Grange No. 203 Install New Officers

Humphrey Williams, Chairman of Florida State Grange Executive Committee, was present with his installation team and installed the following officers: Burdett Howard, Master; Alline Howard, secretary; Caroline Weber, lady assistant steward; Clarence Hicks, assistant steward; J. A. Bloomquist, gate keeper.

Grange opened with Burdette Howard, Master, presiding. All officers were present.

The secretary, Allen Howard lighted the Centennial Candle on the alter, in honor of Grange Youth, April being Youth Month. The Juvenile Grange is America's first and finest Youth Movement since 1888. It is a training school for boys and girls, where they learn concern for others and respect for God and Country. It developes responsibility, self-confidence and leadership. A search into the records shows no member of the Juvenile Grange ever became a juvenile delinquent.

Mrs. S. F. Elkhill said the Avon Park Post Office has received 5,000 of the new Grange Commemorative 5 cent stamps.

Mrs. B. Parker of Wauchula announced the judging of the State Grange sewing contest entries for Highlands, Hardee and Avon Park Grange will be held at her home May 4, at 1 P.M.

Avon Park Grange will hold the next meeting at the Youth Center May 4, at 8 P.M. Immediately following the meeting there will be "house warming" party at the new home of Fullmers at 404 Oak St., Avon Park.

AP Extention Homemakers

The regular monthly meeting of the Extention Homemakers Club of Avon Park was held on Tuesday Apr. 18 at the Southernaire Motel Barbecue Room and Patio, in the form of a picnic.

The meeting was opened by the president, Mrs. Thorp, devotionals by Mrs. Bridges.

More specific plans were made for "Camp" and applications for attendance were given out by Mrs. Imogene Ritenburgh, to be filled out and returned to the County Extention Office by Apr. 26, if member plans to attend.

A "Citrus Tour" of the Donald Duck Plant at Lake Wales is being planned for Apr. 27, by the combined Avon Park and Sebring Clubs, any member wishing to go may contact Mrs. Heritage or Mrs. Thorp.

Mrs. Thorp gave a very interesting report on a meeting she attended in Bartow on the "Forward Look in Clothes," new Spring and Fall colors and styles.

The meeting was adjourned and a "Silent Auction" was held which netted $23 to be applied toward the budget of the County Council.

Then for the food.

All members of the club were present, except Mrs. Ruth Watkins, who is a patient at Walker Memorial Hospital with a broken hip. Many of the husbands attended for the picnic lunch as well as out of town guests.

Wilbur Watkins volunteered to cook and serve the hamburgers while Mrs. Josie Heritage and Mrs. Mildred Thorp, who were hostesses for the day, prepared and served the rest of the delicious lunch.

The Extention Homemakers wish to thank Mr. and Mrs. Taylor for their generous hospitality and their thanks go to Mr. Watkins for his services as "Chef."

NOTICE TO CREDITORS
IN COURT OF COUNTY JUDGE OF HIGHLANDS COUNTY, FLORIDA
In re Estate of
LENA V. LUKE, Deceased.
No. 3138

To all Creditors, Legatees, Distributees, and All Persons Having Claims or Demands Against Said Estate:

You, and each of you, are hereby notified and required to present any claims and demands which you, or any of you, may have against the estate of LENA V. LUKE, deceased, late of Highlands County, Florida, to the County Judge of Highlands County, Florida, at his office in the Court House in Sebring within six months from date of the first publication of this notice.

CHARLES B. LUKE
as Executor of said Estate
Pub. April 6, 13, 20, 27

Clip and Mail

This Summer Vacation In Englewood, Florida

On Gulf of Mexico and Lemon Bay

For Information On
ATTRACTIONS & ACCOMMODATIONS
CLIP & MAIL TO:

The Englewood Chamber of Commerce
601 Indiana Ave.,
Englewood, Florida 33533

NAME ....
STREET ....
TOWN .... ZIP ....
STATE ....

Come By Land or Inland Waterway
BEACHES! FISHING! FUN FOR ALL

Clip and Mail

Notice

The Union Congregational Church will go on the summer schedule on Sunday morning, May 7th. The Sunday School will be at 8:45 a.m. and Morning Worship at 10:00 o'clock.

ORDINANCE NO. 468

AN ORDINANCE AMENDING SECTION 23-4 IN THE CODE OF ORDINANCES OF AVON PARK, FLORIDA, REZONING A CERTAIN AREA IN PRICE & GORHAM'S SUBDIVISION FROM C-1 DESIGNATION TO R-3A.

BE IT ORDAINED by the City Council of Avon Park that Section 23-4 of the Code of Ordinances of Avon Park, Florida, (formerly Ordinance No. 292, Paragraph 3) be and the same is hereby amended to read as follows:

Section 1. The East 2/5 of Lot 4, Block F, and all of Lots 7, 8, and 9 of Block G, Price & Gorham's Subdivision in Section 27, Township 33 South, Range 28 East, Highlands County, Florida, are hereby designated and classified as an R-3A area under the Zoning Ordinance of the City of Avon Park, Florida.

Section 2. This Ordinance is an emergency measure and it is hereby found and determined that the welfare of said City or a part thereof requires its immediate passage, and this Ordinance shall take effect immediately upon its passage and approval by the Mayor and upon its being published one time in a newspaper published in said City.

PASSED AND ADOPTED by the City Council of the City of Avon Park, Florida, this 24th day of April, 1967.

ATTEST:
Lucile A. Shockley
City Clerk
Clarence F. King,
President City Council

Approved this 24th day of April, 1967.

E. A. DeLaney, Sr.
Mayor

Approved as to form and content:
Hue E. Nunnallee
City Attorney
April 27, 1967.

ORDINANCE 469

AN ORDINANCE AMENDING SECTION 23-4 IN THE CODE OF ORDINANCES OF AVON PARK, FLORIDA, REZONING A CERTAIN AREA OF A SUBDIVISION OF THE SOUTHWEST QUARTER OF THE NORTHWEST QUARTER OF SECTION 15, TOWNSHIP 33 SOUTH, RANGE 28 EAST FROM R-1 DESIGNATION TO C-1.

BE IT ORDAINED by the City Council of Avon Park that Section 23-4, of the Code of Ordinances of Avon Park, Florida, (formerly Ordinance No. 292, Paragraph 3) be and the same is hereby amended to read as follows:

Section 1. All of Lots 20, 21 and 22 (extending across the closed 60 foot street to the West boundary of Lots 7, 8 and 9) of a subdivision of the Southwest Quarter (SW¼) of the Northwest Quarter (NW¼) of Section 15, Township 33 South, Range 28 East, Highlands County, Florida, are hereby designated and classified as a C-1 area under the Zoning Ordinance of the City of Avon Park, Florida.

Section 2. This Ordinance is an emergency measure and it is hereby found and determined that the welfare of said City or a part thereof requires its immediate passage, and this Ordinance shall take effect immediately upon its passage and approval by the Mayor and upon its being published one time in a newspaper published in said City.

PASSED AND ADOPTED by the City Council of the City of Avon Park, Florida, this 24th day of April, 1967.

ATTEST:
Lucile A. Shockley
City Clerk
Clarence F. King,
President City Council

Approved this 24th day of April, 1967.

E. A. DeLaney, Sr.
Mayor

Approved as to form and content:
Hue E. Nunnallee
City Attorney
April 27, 1967.

NOTICE OF SALE - TEMPORARY NOTES
HOUSING AUTHORITY OF AVON PARK

Sealed proposals will be received by the Housing Authority of Avon Park (hereinafter called the "Local Authority") at 207 West Main Street (Post Office Box 1327) in the City of Avon Park, Florida 33825, until, and publicly opened at, 1:00 o'clock P.M. (E.D.S.T.) on May 9, 1967, for the purchase of $197,000.00 Temporary Notes (First Series), being issued to aid in financing its low-rent housing project (s.

The notes will be dated June 6, 1967, will be payable to bearer on December 15, 1967, and will bear interest at the rate or rates per annum fixed in the proposal or proposals accepted for the purchase of such notes.

All proposals for the purchase of said notes shall be submitted in a form approved by the Local Authority. Copies of such form of proposals and information concerning the notes may be obtained from the Local Authority at the address indicated above.

HOUSING AUTHORITY
AVON PARK
By Donald E. Correll
Secretary
April 27, 1967.

NOTICE TO CREDITORS
FLORIDA STATUTES
IN THE COURT OF THE COUNTY JUDGE, HIGHLANDS COUNTY, FLORIDA, IN PROBATE.
In re: Estate of
JEAN LOUISE GARRAHAN
Deceased.

TO ALL CREDITORS AND PERSONS HAVING CLAIMS OR DEMANDS AGAINST SAID ESTATE:

You and each of you are hereby notified and required to present any claims and demands which you, or either of you, may have against the estate of Jean Louise Garrahan, deceased, late of said County, to the County Judge of Highlands County, Florida, at his office in the court house of said County at Sebring, Florida, within six calendar months from the time of the first publication of this notice. Two copies of each claim or demand shall be in writing, and shall state the place of residence and post office address of the claimant, and shall be sworn to by the claimant, his agent, or attorney and accompanied by a filing fee of one dollar and such claim or demand not so filed shall be void.

Wilson W. Smith
As administrator of the Estate of
Jean Louise Garrahan, deceased
Pub. Apr. 13, 20, 27, May 4, 1967

IN THE COURT OF THE COUNTY JUDGE IN AND FOR HIGHLANDS COUNTY, STATE OF FLORIDA.
PROBATE NO. 3025
IN RE: ESTATE OF
JEWEL B. DELEGAL, Deceased.
NOTICE OF FILING PETITION FOR FINAL DISCHARGE OF ADMINISTRATOR
TO ALL WHOM IT MAY CONCERN:

Notice is hereby given that I have filed my final returns as Administrator of the Estate of Jewel B. Delegal, deceased; that I have filed my Petition for Final Discharge, and that I will apply to the Honorable Mervin Rehrer, County Judge of Highlands County, Florida, on the 1st day of May, 1967, for approval of the same and for final discharge as administrator of the estate of Jewel B. Delagal, deceased.

This 17th day of March, A. D. 1967.

John Leopold Delegal, Jr.
Administrator of the Estate of
Jewel B. Delegal, deceased.
Mattie W. Tompkins,
Attorney for Estate,
Avon Park, Florida.
Pub. Mar. 30, Apr. 6, 13, 20, 1967

W. Rutherford AP Resident Passed Away

Mr. Walter E. Rutherford, age 70, passed away early Tuesday morning, April 25, at Walker Memorial Hospital after a short illness.

A native of Florida, he had lived in Avon Park for the past 47 years, moving here from Arcadia.

He retired from Florida Power Corp. with 26 years of service as a Master Mechanic. He was a member of the Poinciana Masonic Lodge 227 and the BPOE 1529.

He and his wife are fondly known as "Uncle Walter and Aunt Fannie" by their many friends. They celebrated their Golden Wedding last Feb. 11, at the Florida Power Club and were hosted by a large group of friends and relatives.

Survivors include his wife, Mrs. Fannie M. Rutherford, one brother, J. Arthur Rutherford, Wildwood; three sisters, Mrs. Mabel Lester, Miami; Mrs. Dovie Knight, Homestead; Mrs. Nonie Tucker, Mount Dora.

Funeral services will be held Thursday at 4 p.m. in the Chapel of Scott-Stephenson-Smith Funeral Home, with Rev. M. J. McCullough and Rev. H. D. Graetz officiating.

Interment will be in Bougainvillea Cemetery with Masonic services at the graveside.

Avon Mobile Home Park

Mr. and Mrs. Ernest Kirback were visited by his brother and wife, Mr. and Mrs. Carlton Kirback who are wintering at Boynton Beach, Florida. While here they visited Busch Gardens and Cape Kennedy as well as St. Petersburg and Tampa for shopping. They are from Fort Wayne, Indiana.

Mr. and Mrs. Robert C. McBeth had as their guests this past week, her sisters, Edith and Murchie Castanien of Upper Sandusky, Ohio and Her brother with his wife, Mr. and Mrs. R. G. Castanien of East Sparta, Ohio.

Mr. and Mrs. Julius Converse made a trip to Long Boat Key last week to visit friends, Mr. and Mrs. Claire Metcalfe of Mentor, Oho. Mr. and Mrs. Metcalfe returned the visit on last Sunday, to attend church with the Converses and spend the rest of the day with them and Mr. and Mrs. Lawrence Robinson, who are also friends of theirs. It is always good to see folks from back home.

Mr. and Mrs. Forrest Wiedeman arrived home safely after a pleasant trip. Gladie said that Mr. Welcome Miller is improving nicely — may he continue to do so.

Mr. Floyd Stevens has been ill since he has arrived home in Allegan, Michigan. We wish him a quick recovery.

The Shufflers have been getting a workout on the courts about three times or more a week, in the cool of the evenings and morning, but soon only a couple of courts will be playing, as more of our folks leave for home, including: Mr. and Mrs. Robert McBeth, Mr. and Mrs. Scott McPherson, Mr. and Mrs. Linville Meyers, Mr. and Mrs. Boyd Dager and Mr. and Mrs. Lee Wagner, Mr. Herman Young, Mrs. Shearer (who was called home early due to her daughter's illness) and Mr. and Mrs. John Bieser, if the weather is right. The Jesse Yates left early. Mr. and Mrs. Len Messersmith who winter in Clearwater were guests of Mr. and Mrs. Harry Longanecker on Monday. The Longaneckers spent last Friday in Stuart, Fla. visiting the Elmer Pond's who live in South Bend, Indiana during the summer months.

FACTS ON ARMY RESERVE

- The Army Reserve Mission provides for trained and qualified individuals and units to be ready to reinforce the active Army.
- Army Reservists have served this nation with distinction in both World Wars, Korea, during the Berlin Crisis of 1961, and are doing so today in Vietnam.
- Army Reservists carry out year-round training at more than 1,000 training centers located in many cities and towns of the United States.

ARMY RESERVE



LADY OFFICERS of the Florida State Firemen's Auxiliary are pictured at their Avon Park meeting. They are state president Augusta Cote, Ann Lawrence (center) district vice-president and Roberta Flowers, right, from Avon Park who is deputy district vice-president.

GO GO GO!
DOG RACING
SCHOOLING RACES FREE
7:00 p.m.
Apr. 25 - May 3
(No Minors)

Season Opens May 6
8:10 p.m.
Sponsored by
Egypt Temple Shrine

SARASOTA KENNEL CLUB
OLD BRADENTON ROAD

Church Bulletin

Sabbath services at the Walker Memorial Seventh-Day-Adventist church for April 29 will be as follows:
9:30 A.M.—Sabath School
10:55 A.M.—Church Service
6:15 P.M.—Vesper hour.

Elder Kerr states they will be favored by a guest speaker this week, Elder Norman Middag, Youth director for the Florida Conference of Seventh-Day-Adventist's.

Number of Marrieds In County Is 5% Above National Average

(Special to the News)

NEW YORK, Apr. 17—In Highlands County, the institution of marriage has been growing in popularity over the years. That is what the latest figures show.

As a result, a greater proportion of the local population is married today than was the case a generation or two ago. This is true despite the rise in the divorce rate.

The trend disproves the widely-held belief that this is an age in which the divorce rate is increasing much faster than the marital rate.

In Highlands County, according to the latest government figures, no less than 72.5 percent of the local population, above age 14, are married.

Some 74.0 percent of the men in that age group and 71.0 percent of the women are listed as married.

The ratio compares favorably with the average elsewhere in the United States, where the married portion of the population amounts to 67.5 percent of the total. In the State of Florida, it is 70.1 percent.

As elsewhere in the country, Highlands County's divorce rate is higher than it once was. With a total of 142 men and 185 women who are divorced, according to the statistics, approximately 2.1 percent of the local area's adult population are divorced.

This compares with an average of 2.2 percent in the South Atlantic States and 3.2 percent in Florida.

BE Smart— Safe— Satisfied
SAVE AT
FIRST FEDERAL
Savings & Loan Association of Hardee County
Wauchula, Florida

Sincere & Company
Est. 1906
Member
New York Stock Exchange and other principal Stock and Commodity Exchanges
Hotel Walesbilt Phone 31351 Lake Wales, Fla.

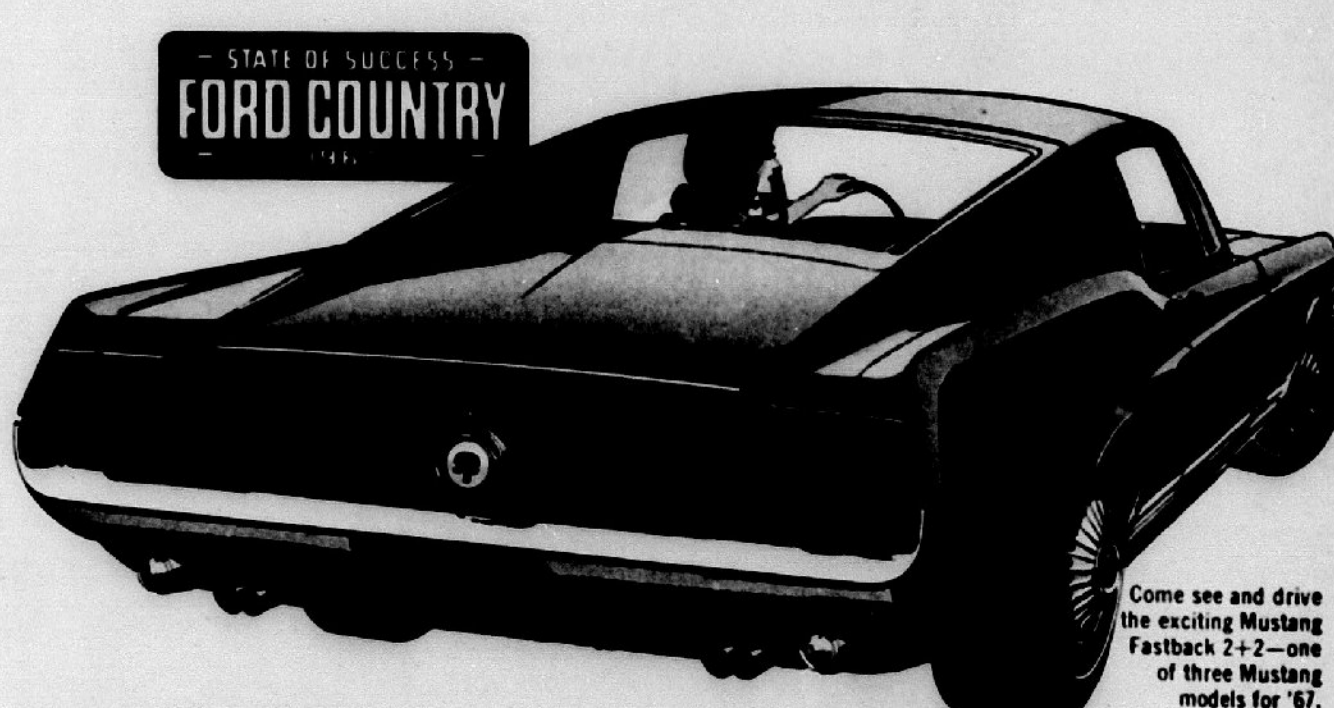

Come see and drive the exciting Mustang Fastback 2+2—one of three Mustang models for '67.

A Better Idea that made this Ford Country:

EXCITEMENT!

We mean excitement on wheels—exciting new deals. Our '67 Mustangs are longer! Wider! Sportier options: New SelectShift. New Tilt-Away steering. And our low prices give you America's No. 1 deal on America's No. 1 fun car now!.

Better Idea for spring—Mustang Sports Sprint! Limited production. Specially equipped, specially priced!

Buy now! Save now!
Our stock of new models, new colors was never better. See us today and save on low prices. Big trade-ins and easy monthly terms to suit your budget. Big savings on the sporty Mustang Hardtop and every other model in the '67 Ford line.
Drive the leader. Don't follow it.

AVON PARK MOTOR COMPANY
1 N. Verona Ave — GL 3-3117 — Avon Park

WINN-DIXIE

KWIK CHEK

FOOD STORES

PRICES GOOD APRIL 27-28-29
STORE HOURS — Winn-Dixie
Mon.-Sat. 8:00-8:00
Thurs. 8:00-9:00
Fri. 8:00-9:00
Sun. 8:00-1:00
STORE HOURS—AVON PARK
Mon.-Wed. 8:00-8:00
Thurs. 8:00-9:00 Sat. 8:00-9:00
QUANTITY RIGHTS RESERVED

SAVE UP TO $7.11 On A $42.73 FOOD ORDER!



These figures were taken from the latest SHOPPER'S SURVEY conducted on April 1, 1967 in the 6 local leading chains. The prices of 63 different items were compared in each of these stores. In the few instances where the same brand was not available a brand of comparable quality was used. All 63 items selected were items that normally appear on the average shopper's list.
WINN-DIXIE and STORE CHEK WIN AGAIN. The TOTAL COST of this typical order was $2.35 lower than the next lowest chain and $7.11 lower than the highest chain.

WE SAVE You More On Your TOTAL FOOD BILL

Limit One Your Choice With $5 or More Order

COFFEE

FOLGER'S 1-lb. Can Save 30c 49c

ASTOR 1-lb. Can Save 30c 39c

SAVE! — Head & Shoulders Shampoo . . Tube 88c
SAVE! — Gillette Foamy Shave Lather . Giant Size 83c
SAVE! — MOUTHWASH Listerine 14 oz. Bottle 78c
SAVE! — COLGATE Toothpaste Giant Size 49c

SUGAR 5 lbs. 39c

SAVE 40c — LIBBY'S PINEAPPLE Juice . . 5 46 oz. Cans $1
SAVE 20c — Thrifty Maid Vegetable or Tomato Soup . . 12 10½ oz. Cans Limit Twelve $1
SAVE 16c — THRIFTY MAID Chicken with Rice, Cream of Mushroom or Chicken Noodle Soup . . 8 10½ oz. Cans Limit Eight $1
SAVE 10c — THRIFTY MAID Corn Beef 12 oz. Can Limit Two 39c
SAVE 9c — ALL COLORS ARROW FACIAL Tissue . 2 200 ct. Pkgs. Limit Four 29c
SAVE 16c — BLUE BAY LIGHT MEAT CHUNK Tuna . 4 ½ Size Cans Limit Four $1

SAVE 15c — LIBBY'S Cream Style or Whole Kernel Golden Corn . . 5 No. 303 Cans Limit Five $1
SAVE 4c — THRIFTY MAID CUT GREEN Beans . . 2 No. 303 Cans 29c
SAVE 7c — STOKELY BAVARIAN SAUER Kraut . . 2 No. 303 Cans 39c
SAVE 29c — THRIFTY MAID Fig Bars 3 2-lb. Pkgs. $1
SAVE 6c — DIXIE DARLING White, Yellow or Devil's Food Cake Mixes 19 oz. Pkg. Limit Three 19c
SAVE 10c — DEEP SOUTH PEANUT Butter . . . 2-lb. Jar Limit One 59c

SAVE! — THRIFTY MAID Pork & Beans No. 300 Can 10c
SAVE! — HAFNIA Lunch Meat 3 12 oz. Cans $1
SAVE! — ARROW Napkins . . 60 Count Pkg. 10c
SAVE! — ST. REGIS WhitePlates 100 Count 9" Size 79c
SAVE 11c — DIXIE DARLING HAMBURGER or Wiener Buns 2 8 Pak Pkgs. 35c
SAVE 10c — DIXIE DARLING RAISIN Cinn. Buns 8 Pak Pkg. 29c

Save 22c — All Flavors
CHEK DRINKS
15 12 oz. Cans $1
Case of 24 — $1.59
Limit Twenty Four

Halves or Sliced Peaches 5 No. 2½ Cans $1

Save 20c Lb. — U.S. Choice W-D Brand BEEF

CHUCK STEAK Lb. 58c

SMOKED SLAB BACON Whole or Half Slab Not Sliced 39c Lb.

U.S. CHOICE W-D BRAND BEEF VALUES

SAVE 10c lb. — U.S. CHOICE W-D BRAND Rib Steaks . . . . . Lb. 88c
SAVE 10c lb. — U.S. CHOICE W-D BRAND ROUND BONE Shoulder Steaks . Lb. 78c
SAVE! — W-D BRAND LEAN GROUND Beef . . . 3-lb. Roast Pak $1.39 5-lb. Roast Pak $1.99

U.S. CHOICE LAMB VALUES

SAVE 20c lb. — U.S. CHOICE SHOULDER Lamb Roast Lb. 49c
SAVE 30c lb. — U.S. CHOICE SHOULDER Lamb Chops Lb. 59c
SAVE 40c lb. — U.S. CHOICE RIB Lamb Chops Lb. 99c

LARGE EGGS DOZ. 39c

PORK CHOPS Lb. 59c

Save 20c — "Harvest Fresh" Golden Yellow

CORN 10 Ears 59c

SAVE 10c — U.S. No. 1 IDAHO BAKING Potatoes 10 Lb. Bag 69c
SAVE 20c — Western Red or Golden Delicious Apples . . 13 For $1
SAVE 10c — "HARVEST FRESH" YELLOW Onions . 5 Lb. Bag 49c
SAVE! — FRESH GRAPEFRUIT OR Oranges 2 5-lb. Bags 49c
SAVE! — D'ANJOU Pears . . 6 For 49c
SAVE 17c — "The Real Thing from Florida" THRIFTY MAID LOCAL ORANGE Drink . . 3 Half Gals. $1

RED RIPE Watermelons Lb. 99c

SMOKED PICNICS Whole Only 29c

CREAM PIES 4 for 99c

Free 150 Extra TV Stamps

20 FREE STAMPS with the Purchase of Crackin' Good POTATO CHIPS 10 oz. Twin Pak 59c
20 FREE STAMPS with the Purchase of Crackin' Good DIP CHIPS 9 oz. Size 59c
20 FREE STAMPS with the Purchase of Crackin' Good CHEEZ CURLS 6½ oz. Size 39c
20 FREE STAMPS with the Purchase of Crackin' Good CHEEK CHIPS 6 oz. Size 49c
COUPON ON PACKAGE

SAVE 10c — COPELANDS FRANKS . 12 oz. Pkg. 39c

SAVE! — TASTE O' SEA Dressed Whiting Fish . . . Lb. 25c
SAVE! — TARNOW'S Sliced Bologna . 1-lb. Pkg. 59c
SAVE! — SWIFT PREMIUM Smoked Dainties . Lb. 79c
SAVE! — SLICED Pork Liver . . . . Lb. 29c
SAVE! — Pork Neckbones . . Lb. 19c
SAVE! — HERMAN'S SMOKED Sausage . . 12 oz. Pkg. 59c

FROZEN FOOD VALUES!

SAVE 29c — THRIFTY MAID Ice Milk 2 Half Gallons 89c

SAVE! — SWANSON MEAT Dinners 2 Pkgs. 99c
SAVE 10c — The Real Thing from Florida, Astor, Cypress Gardens or Donald Duck ORANGE Juice 8 6 oz. Cans 99c
SAVE 10c — EASY TO FIX FRENCH Fries 3 2-lb. Bags 99c

SAVE! — ASTOR BROCCOLI SPEARS BRUSSELS SPROUTS, OR Cauliflower 4 10 oz. Pkgs. 99c
SAVE! — RICH'S CoffeeRich 16 oz. Pkgs. 29c
REGULAR WHITE POTATOES 10 Lb. Bag 49c

Broad Breasted Turkeys 39c



In Our Dairy Department!

SAVE! — SUPERBRAND Margarine . . 5 1-lb. Pkgs. $1
SAVE! — BLUE BONNET Margarine . . . . . Lb. 31c
SAVE! — PALMETTO FARMS Pimiento Cheese 14 oz. Cup 69c
SAVE! — NEUFCHATEL Cream Cheese . 8 oz. Pkg. 35c
SAVE! — PILLSBURY or BALLARD'S Canned Biscuits 4 8 oz. Cans 39c
SAVE! — W-D SLICED American Cheese 12 oz. Pkg. 59c

CLIP AND REDEEM VALUABLE COUPONS!

100 EXTRA TOP VALUE STAMPS with Purchase of Strawberries 4 10 oz. Pkgs. 99c
100 EXTRA TOP VALUE STAMPS with Purchase of Johnson Pledge 9½ oz. Can $1.39
100 EXTRA TOP VALUE STAMPS with Purchase of W-D Brand Quick Frozen Cube Steaks 1½ lb. Box $1.99
100 EXTRA TOP VALUE STAMPS with Purchase of Lemonade 10 6 oz. Cans $1
100 EXTRA TOP VALUE STAMPS with Purchase of La-Co Tea ¼ lb. Box 59c
100 EXTRA TOP VALUE STAMPS with Purchase of W-D Brand Chopped Beef Steak 2 lbs. 89c
50 EXTRA TOP VALUE STAMPS with Purchase of Instant Coffee 10 oz. Jar $1.39
50 EXTRA TOP VALUE STAMPS with Purchase of Potatoes 10 Lb. Bag 49c

Thriftway's Garden Show of VALUES!

•THURS. - •FRI. •SAT. - •SUN.

QUANTITY RIGHTS RESERVED

501 No. Ridgewood Sebring

1ST PRIZE

FOLGER'S ALL GRINDS COFFEE LB. CAN **47¢**
(LIMIT: ONE WITH YOUR $5.00, OR MORE, FOOD ORDER PLEASE)

ROYAL'S FLA. GRADE "A" **FRYER PARTS**
• BREST (With Rib) • LEGS • THIGHS
LB. **48¢**

FLO-CANE FLA. FINE-GRANULATED **SUGAR** 5 LB. BAG **37¢**
(LIMIT: ONE WITH YOUR $5.00, OR MORE, FOOD ORDER PLEASE)

ALL-PURPOSE DETERGENT ENERGY GIANT BOX **37¢**
(LIMIT: ONE WITH YOUR $5.00, OR MORE, FOOD ORDER PLEASE)

ARMOUR **HAMS** (AVg. 14-16 LBS.)
SMOKED FULL • SHANK HALF • LB. **39¢**
• BUTT HALF • (or) WHOLE LB. **49¢**

ROYAL'S FLA. GRADE "A" • PAN-READY • LB. **39¢**

THRIFTWAY SLICED BACON	LB. PKG.	69¢
FRESH BOSTON BUTT PORK ROAST	LB.	45¢
FRESH SMALL 'N MEATY SPARE RIBS	LB.	59¢
FRESH 'N LEAN PORK STEAK	LB.	49¢
LYKES ALL MEAT SLICED BOLOGNA	LB. PKG.	59¢

Del Monte FRUIT COCKTAIL NO. 303 CAN **19¢**
LIMIT: 4 WITH YOUR $5.00 OR MORE, FOOD ORDER PLEASE

U.S. CHOICE **STEAKS** FLAVOR-AGED BEEF

• CLUB • SIRLOIN	• TOP ROUND	• FULL-CUT ROUND	• TENDER ROUNDBONE SHOULDER	LEAN WELL-TRIMMED • CHUCK
LB. 98¢	LB. 98¢	LB. 98¢	LB. 78¢	LB. 58¢

FLA. GRADE "A" MEDIUM **EGGS** 3 DOZEN **$1.00**

MORTON **POT PIES** - - 3 PKGS. 98¢

1ST PRIZE **WIN with these!**

FRENCH'S MUSTARD	2 9 OZ. JARS	29¢
FORMAN'S RELISHES	4 12 OZ. JARS	$1.00
ARMOUR POTTED MEAT	10 3 OZ. CANS	$1.00
ARMOUR VIENNAS	4 4 OZ. CANS	$1.00
NABISCO SUGAR HONEYMAID GRAHAMS	LB. BOX	39¢
SUREX DEODORANT SOAP	4-BAR BAG	39¢
DASH DOG FOOD	6 TALL CANS	$1

FRESH 100% PURE GROUND BEEF	3 LBS.	$1.49
COPELAND FRANKS	12 OZ. PKG.	45¢
COPELAND PURE LARD	NO. 5 JAR	49¢
LYKES SUGAR CREEK CHUNK STYLE BOLOGNA	LB.	39¢
LYKES SUGAR CREEK CHUNK BRAUNSCHWEIGER	LB.	39¢

Del Monte TUNA • LIGHT MEAT • CHUNK STYLE
3 NO. ½ CANS **89¢**
LIMIT: 3 WITH YOUR $5.00 OR MORE, FOOD ORDER PLEASE

Fresh from Our BAKERY **EVERFRESH COFFEE RING** 12 OZ. EACH **35¢**

EVERFRESH **BREAD** - - - 2 20 OZ. LOAVES 47¢

PRODUCE **GOLDEN YELLOW CORN** 10 EARS **59¢**

Del Monte

DEL MONTE STEWED TOMATOES	4 NO. 303 CANS	$1.00
DEL MONTE WHOLE TOMATOES	4 NO. 303 CANS	$1.00
DEL MONTE TOMATO SAUCE	10 8 OZ. CANS	$1.00
DEL MONTE Whole Kernel (12 oz. can) CREAM STYLE CORN	5 NO. 303 CANS	$1.00
DEL MONTE CUT GREEN BEANS	5 NO. 303 CANS	$1.00
DEL MONTE PINEAPPLE GRAPEFRUIT DRINK	3 46 OZ. CANS	$1.00

BONUS STAMPS

YOU WILL RECEIVE EXTRA GOLD BOND STAMPS WHEN YOU BUY THE FOLLOWING ITEMS AT REGULAR PRICES!

100 EXTRA	3 LBS.	ARMOUR STAR CANNED HAM (or) PICNIC
100 EXTRA	LB. PKG.	FRENCH'S COUNTRY INSTANT POTATOES
100 EXTRA	4 OZ. JAR	NOXZEMA SKIN CREAM
50 EXTRA	10 OZ. JAR	CATTLEMEN'S BARBEQUE SAUCE
50 EXTRA	3 LBS.	WASH. RED DELICIOUS APPLES
25 EXTRA	8 OZ. BTL.	WISHBONE ITALIAN DRESSING

HEALTH & BEAUTY AIDS
REG. 99¢ VALUE **SUAVE HAIR SPRAY** REG. CAN **69¢**

DAIRY FOODS **TABLE READY OLEO** 2 ONE LB. PGKS. **29¢**

KRAFT • AMERICAN • **SLICED CHEESE** - 12 OZ. PKG. **59¢**

FLA. VALENCIA ORANGES	2 5 LB. BAGS	49¢
FLA. DUNCAN GRAPEFRUIT	2 5 LB. BAGS	59¢
LARGE 'N SWEET PINK MEAT CANTALOUPES	EACH	39¢
NEW CROP YELLOW COOKING ONIONS	3 LB. BAG	29¢
GENUINE IDAHO BAKING POTATOES	5 LB. BAG	49¢
LOCAL GROWN GOLDEN YELLOW SQUASH	2 LBS.	29¢

Del Monte CATSUP 3 20 OZ. BTLS. **87¢**

HARVEY'S
Transfer & Storage
Local and Long Distance
MOVING
Crating, Packing and Shipping
North American Van Lines
Allen Property Bldg., Inc.
Phone EV 5-7143
U.S. 27, South of Sebring

For Home Delivery of
CHIPS & PRETZELS
IN STAY FRESH CANS
CALL EV 5-7654
(Highlands Poultry Farm)

MARBLE FOR THE HOME
MARBLE TABLE TOPS REPLACED
MONUMENTS — MARKERS — CURBING OR MARBLE
HART MEMORIALS
U.S. 27-98 North
SEBRING, FLA.
SEE US BEFORE YOU BUY
HART

FRENCHIE'S ANTIQUES
On Lake Byrd
Hwy. 27 — Avon Park
We have antique rockers, bedroom suites, cherry dining room set with hutch, bric-a-brac, curio cabinets, rugs. Also a baby grand piano and many other things.
Open every day and Sundays after church.

IT COSTS NO MORE TO GO TO SPECIALISTS
• AUTOMATIC TRANSMISSION
• AUTO AIR CONDITIONERS
• POWER STEERING & BRAKES
LET US CHECK YOUR AUTO AIR CONDITIONER NOW BEFORE THE HEAT!
COOPER & SON GARAGE
RT. 27 SOUTH — SEBRING
EV 5-0892

READY MIXED CONCRETE
NO JOB TOO BIG, OR TOO SMALL...
We'll Save Your Time and Money!
SEBRING — EV 5-7644
LAKE PLACID — HO 5-4561
WAUCHULA — PR 3-4697
Our ready-mix concrete operation is faster, more low. Call for free estimates.
JAHNA CONCRETE
AVON PARK OFFICE
GL 3-3557
GL 3-4354
EV 5-0252
INC.
W. WALNUT AVON PARK

HAVE A BALL
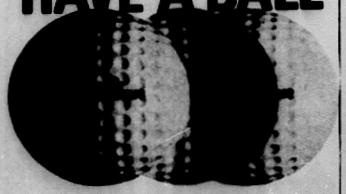
In fact, have three . . . genuine Arnold Palmer, high-quality, high-compression golf balls, that is!
Only $1.89 for 3—normally $2.75!
For a limited time only, we are offering you the chance to buy up to a half dozen genuine Arnold Palmer golf balls at this unbelievably-low price of 3 for $1.89! Regularly available only through golf professional shops, this is a $2.75 value for less than half price! One round with this great pro ball and you'll want more from your local pro shop.
AVON PARK MOTOR CO.
GL 3-3117
1 N. Verona Ave. Avon Park

MILLER PEST CONTROL
For the best against pest, call your local certified exterminator
EV 5-8258
10 years in business in Sebring
Don R. Pettit
Manager
29 So. Ridgewood
Sebring, Fla.

FIX-IT TIP
• If you have a long and narrow room and wish it looked more square, paint one end, or two opposite ends, in a deeper color than the other walls. Deep colors when used in contrast to light colors have the ability to make the end walls seem to come toward the center of the room.
• If a pinhole develops in your tent while on a camping trip, cut a piece from the end of a waterproof plastic finger bandage and stick it over the hole. This patch will last until a permanent one is made.
• • •
A home garden is where it costs $2 to raise a 25-cent head of lettuce.

SPECIALS!
2 Piece Bedroom Suite $79.95
Studio Couch $49.95
Homelite Chain Saw - 22 inch $89.95
14 ft. Fiberglass Boat & 10 H.P. Scott-Atwater Motor $175.00
Electric Water Heater - 30 gallon $14.95
Art's Trading Post
Visit Art and Phyllis
3 Miles South of Avon Park on U.S. 27 — GL 3-4838

Slow Grower
Earth's oldest living thing, the bristlecone pine, adds no more than an inch of its girth in a century. One in California has lived for more than 4,600 years, according to estimates.

Ridge Air Conditioning, Inc.
EV 5-7723
HEATING & AIR CONDITIONING SPECIALISTS
Authorized Dealer
CARRIER Air Conditioners
Sales & Service
Just south of Sebring Country Estates on Hwy. 27
SEBRING

New Homes FOR SALE
Florida Living At Its Best
See Model Home At
204 E. Charles St.
203 E. LaGRANDE
Or Will Build To Suit Your Needs
Plenty Of Choice Building Lots
H. W. Klemm
Inquire At
203 E. LaGRANDE
Phone GL 3-2303

KITCHEN CABINETS
BUILT IN FURNITURE
Built-Rite
CABINET COMPANY
Cabinets Manufactured
to meet your needs
*Formica and wood finishes ★ FREE ESTIMATES
Weigle Avenue
Sebring EV 5-0301

ONE HOUR CLEANERS
"The Finest In Cleaning"
Professionally Laundered Shirts
"Shirts You're Proud To Wear"
415 W. Main St. Avon Park
222 N. Ridgewood Dr. Sebring
Open Monday through Saturday


ASTROJET PREMIUM
New Premium Nylon
Outstanding Premium Tire Value
• Full 4 ply in Every Size
• Deep Safety Tread
• Long wearing 'Poly' Rubber
Sizes Available
650x13 thru 900x15
6.50x13 ..... $10.86
7.10x14 ..... 20.24
8.25x14 ..... 26.97
8.85x14 ..... 27.11
(Price incl. excise tax & mountings)
BRAXTON'S DISCOUNT Tires & Batteries
Hwy. 27 North — GL 3-4050 — Avon Park

Lowest Prices FOR FOODS OF THE Highest Quality

Save [M]

FOOD FAIR
SUPERMARKETS
PRICES EFFECTIVE THRU WEEKEND AT ALL FOOD FAIR STORES
U.S. 27 & State Rd. 64
Avon Park
QUANTITY RIGHTS RESERVED

[M] for Gifts

U.S. CHOICE **CHUCK ROAST** LB. 49¢
U.S. CHOICE **BEEF** Boneless JUICY CHUCK **ROAST** LB. 69¢
U.S. CHOICE **CALIF. ROAST** LB. 79¢
U.S. CHOICE **CHUCK STEAK** LB. 59¢

LEAN FRESH **GROUND BEEF** 3 LB. PKG. 1.39
LEAN FRESH **GROUND CHUCK** LB. 79¢

QUARTER WESTERN CORN FED **PORK LOIN** SLICED LB. 59¢
FRESH **PORK HAM** WHOLE OR HALF 9 to 12 LB. AVERAGE LB. 55¢
HEAT & SERVE **FISH STIX** LB. 49¢
HEAT & SERVE **Breaded Smelts** 13-OZ. PKG. 65¢
HEAT & SERVE **Fried Cod Fillets** 1½-LB. PKG. 98¢

WESTERN PINK MEAT **CANTALOUPES** 2 LARGE SIZE 89¢

TENDER CALIFORNIA **ASPARAGUS** LB. 29¢
LARGE VARIETY...SAVE 46¢ ON 4 PKGS. **Cream Pies** 14-OZ. PKG. LIMIT 4, PLEASE 22¢
SAVE 30¢...DOUGHBOY FROZEN **Turkey Slices** 2-LB. BOX With Gravy 1.09
CAL-IDA CRINKLE CUT **French Fries** FROZEN 9-OZ. PKG. 10¢

FOOD FAIR **COFFEE** 1 LB. CAN 38¢ REG. OR DRIP
MAXWELL HOUSE 48¢

DETERGENT 39¢ CHEER 49

ORANGE JUICE FLO-SUN PURE QUART CONTAINER 19¢ THE REAL THING FROM FLORIDA
COTTAGE CHEESE FOOD FAIR CREAMED 1-LB. CUP 31¢ LARGE OR SMALL CURD

INDIAN RIVER JUICE **ORANGES** 10 FOR 29¢
FOOD FAIR PLAIN OR SELF RISING **FLOUR** 5 LB. BAG 39¢
PLAIN OR SELF RISING **FLOUR** GOLD MEDAL 5 LB. BAG 49¢
LIBBY'S...SAVE 5¢ **Fruit Cocktail** 30-OZ. CAN 38¢

CHARCOAL BRIQUETS 20 LB. BAG 69¢

$1.09 VALUE **MICRIN** 12-OZ. BTL. MOUTHWASH 66¢
69¢ VALUE...JOHNSON & JOHNSON **Baby Powder** 9-OZ. CAN 48¢
FOOD FAIR STRAWBERRY **FRUIT ROLLS** PKG. OF 8 39¢
FOOD FAIR OVEN FRESH **Poppyseed Rolls** PKG. OF 8 27¢

HAMS 3 LB. CAN $2.78
HONEE WEENEES 2 LBS. 85

LARGE PUERTO RICAN **Pineapples** EACH 29¢
THIN SKIN CALIFORNIA **Juicy Lemons** 10 IN A POLY BAG 39¢
INDIAN RIVER **Seedless Grapefruit** 10 FOR 39¢
ALL PURPOSE WESTERN **Winesap Apples** 2 LBS. 39¢
FANCY **Florida Cucumbers** 3 FOR 29¢

The Mad Tom, a catfish from the Mississippi River basin, has a poison gland attached to its dorsal spine which gives a painful sting if picked up carelessly, says the Miami Sequarium's Capt. Bill Gray.

Sign in restaurant — "Pies like mother used to bake, before she took up bridge and cigarets."

Always stop to let trains go by—it takes only a minute—Then your car takes off in one piece—and you're in it!!

The Joneses are bothered by a neighbor who owns one of those little foreign cars, and is always coming over to borrow a cup of gas.



WEEKEND SPECIALS

WHEEL ALIGNMENT . . . $7.50
COMPLETE CAR AIR CONDITIONING CHECK, MAKE READY FOR SUMMER USE
$3.50
MOTOR TUNE UP, POINTS, PLUGS, CARBURATOR ADJUSTED, IGNITION TIMING
$13.95

"U-Haul Rentals"
We Give Top Value Stamps

JOHN'S PURE OIL

Complete Garage Service
Located Across From The Post Office In Avon Park

GL 3-9967
160 E. Main Street — Avon Park

MONTH END SALE

ALL PRICES REDUCED

1966 AMBASSADOR V-8 4 Dr. Sedan, Aut. Trans. Power & Air **$2495.00**
1965 RAMBLER 6 Cyl. 2 Dr. Sedan Aut. Trans. **$1395.00**
1965 RAMBLER 6 Cyl. 4 Dr. Classic Aut. Trans. Power & Factory Air Cond. **$1695.00**
1965 RAMBLER 6 Cyl. 4 Dr. Sedan Aut. rans. **$1495.00**
1965 MARLIN Aut. Trans. V-8 Radio & Heater **$1795.00**
1965 ROVER 4 Cyl. 4 Dr. Sedan Four Speed Floor Shift **$1395.00**
1964 DODGE V-8 Station Wagon Aut. Trans. Power & Air **$1495.00**
1963 AMBASSADOR V-8 Station Wagon Power Steer. & Brakes Radio & Heater **$1295.00**
1964 RAMBLER American 4 Dr. Sedan Aut. Trans. R. & H. **$895.00**
1963 RAMBLER American 2 Dr. Sedan Std. Trans. Heater **$695.00**
1962 RAMBLER 6 Cyl. Classic Station Wagon **$795.00**
1960 RAMBLER 6 Cyl. Classic Station Wagon, Std. Trans. **$395.00**
1959 RAMBLER 4 Dr. Sedan Aut. Trans. **$195.00**
1957 WILLYS Station Wagon, 4 Wheel Drive, Warn Hubs **$395.00**
1964 Allstate Scooter **$150.00**

RUSS HINES MOTORS
U. S. Highway 27 South — Sebring

CAUFFIELD
PLUMBING And ELECTRICAL CONTRACTOR
New Installations and Repairs
—Call Us For— Estimates and Expert Installation
HO 5-5811
HO 5-5816

Westinghouse
Major Appliances & Air Conditioners
Factory Authorized Dealer

Ken Cauffield Hardware
Complete Line Of HARDWARE & PAINTS
LAKE PLACID

LOANS
TO AND
ANY / ALL HOMEOWNERS
UP TO
$5000.00
1st and 2nd MORTGAGES ANYWHERE IN FLORIDA
• Balance Your Budget
• Consolidate Your Bills
• Have One Payment Only
Reduce Your Payments 50%

EXAMPLE Your Now pay:		Your New Payment Can Be This
Bank	$ 27	$56.00
Auto	75	
T. V.	20	Payments Include Life, Health & Accident Insurance
Finance	35	
Misc.	25	
TOTAL	$180	

Above Figures Represent Approx. $5000. Loan

MORTGAGE LOAN DEPT.
MURSON, INC.
4725—1st Ave. So.
St. Petersburg, Fla. 33707
24-Hour-A-Day Service
CALL 894-0116 COLLECT
(St. Petersburg)
ASK FOR MR. MURASSO
Call Or Write Today

MAIL COUPON TODAY
Name .....
Address .....
City ..... Ph. .....

IT'S HERE
AT YOUR BEAUTIFUL NEW AIR CONDITIONED
Southgate Rocking Chair Theatre
Southgate Shopping Center
U. S. 27 Sebring
For Two Weeks
April 23 - May 6

WINNER OF 6 ACADEMY AWARDS!



METRO GOLDWYN MAYER PRESENTS
A CARLO PONTI PRODUCTION
DAVID LEAN'S FILM
OF BORIS PASTERNAK'S
DOCTOR ZHIVAGO
IN PANAVISION® AND METROCOLOR
Another Great Motion Picture You Shouldn't Miss
2 Shows Mon. - Fri. 3:30 & 8 P.M.
Continuous Saturday and Sunday From 1 P.M.
Admission This Engagement Only
Adults $1.25
Children 75c
KIDDIE SHOW this Saturday morning, April 29 at 9:30 A.M.

Places to go.. things to see

Highlander Restaurant
Cocktail Lounge
11 a.m. to 9 p.m.
Sun. 9 a.m. to 2 p.m.
Breakfast Specials Weekdays
Dinner Specials Daily
Reservations
Sebring

A Sweet Word, Refreshing Drink
• Superb Steaks and Seafood
• Full Course Dinners served from 5 until 11 P.M.
• Entertainment nightly in the lounge until 1 A.M.
The Coppertop
Restaurant and Lounge
For reservations phone Lake Wales 676-6719
Highway 27 across from Howard Johnson Motel, Lake Wales
closed Sundays

Hilans Theatre
AVON PARK, FLORIDA
Phone GL 3-4354
Box Office Opens 6:45
Monday thru Friday Continuous Showing Sat.-Sun. Holidays
Box Office Opens 1:45
Thursday, Friday, Saturday April 27, 28, 29

ELVIS PRESLEY
EASY COME, EASY GO
plus HOW TO STUFF A WILD BIKINI
Sunday, Monday, Tuesday April 30 & May 1-2
"THE GREAT RACE"
Starring Jack Lemmon and Natalie Wood
In color

FOR EXTRA GOOD EATING
DINE HERE
FROM OUR DAILY MENU
Broiled Kingfish Steak, Lemon Butter. Fried Crab Rolls, Shrimp, Sauce. Roast Loin of Pork and Dressing, Apple Sauce, Gravy. Baked Hickory Smoked Virginia Ham, Pineapple Sauce. Roast Choice Top Sirloin of Beef, Au Jus. Breaded Veal Cutlet Parmigiana. Special Broiled Filet Mignon, Mushroom Sauce. One-half Southern Fried Chicken. Fried Fillet of Snapper Fingers, Tartar Sauce. Golden Fried Jumbo Shrimp, Tartar Sauce. Fried Deep Sea Scallops, Tartar Sauce. Pan Fried Calves Liver and Onions, Gravy.
Open For Breakfast Lunch & Dinner
TOWER VIEW RESTAURANT
FOR RESERVATIONS CALL HO 5-6651
WE CATER TO MEETINGS & PARTIES
U.S. 27 NORTH — LAKE PLACID

SEVON DRIVE IN
THURSDAY
FRIDAY - SATURDAY
3 — BIG FEATURES — 3
Diane Canti
TEENAGE GANG DEBS
Michael Parks
Wild Seed
Dan Duryea
Taggart
In Color
SUNDAY - MONDAY
TUESDAY - WEDNESDAY
Adult Entertainment
Mondo Pazzo
Cornel Wilde
Naked Prey
Both In Color

El Cid Lounge
Dancing and Entertainment
Cocktail Hour 4-6
Hiway 17, N. of Ft. Meade

FAMILY BUFFET FROM 6 TO 11 P.M. WEDNESDAY ONLY!
UNDER NEW MANAGEMENT!
WE SPECIALIZE IN STEAKS
OPEN FOR BREAKFAST • LUNCH AND DINNER
OPEN 6 A.M. - 11 P.M. — CLOSED TUESDAYS
CLAYTON'S RESTAURANT
Highway 27 South — Sebring — EV 5-7556

ON CABLE TV 12 Channels BRING YOU
VARIETY
CLEARER PICTURES
ALL THE COLOR SHOWS Are Best on Cable TV
FM MUSIC LISTENING PLEASURE Up To 20 Stations
WSUN-TV THREE MOVIES EVERY NITE
Channels 9 and 10
ABC NETWORK Has Great Programs Like Lawrence Welk
Over 3 Times as Many Sports Programs
24 HOUR WEATHER INFORMATION
FOR THE WELL-INFORMED 2 EDUCATIONAL CHANNELS
280 Color Movies EVERY MONTH
Hundreds of KIDDIE SHOWS EVERY MONTH!
MORE TV THAN CAN BE RECEIVED BY CHICAGO SAN FRANCISCO OR NEW YORK CITY
Entertainment for the whole Family
ALL FOR ONLY 16¢ A DAY
CALL NOW Highlands Cable TV
EV 5-6253
GL 3-3002

The search is on for all used Mercurys!





If you own a '63, '64, '65 or '66 Mercury come in now and get your Mercury Man's high-dollar bid for your car!

AVON PARK MOTOR COMPANY
MERCURY LINCOLN
1 N. Verona Ave. — GL 3-3117 — Avon Park



. . . WHERE THE BUFFALO ROAM, and the transmission lines hum all day. The scene in this Colorado pasture might duplicate life on the frontier a century ago, except for the Bureau of Reclamation electric lines visible in the background.

In the News



TROUBLESHOOTING vice president Hubert Humphrey has escaped some of the obscurity often relegated to men of his office by appearing in the news in missions for the President. Recent assignments included a diplomatic fence-mending tour of NATO countries and presummit conference talks with Latin American officials.

Visit Highlands Hammock State Park

Turn Off US 27 (West Lakeview Drive) on SR 634 – Due West 2½ Miles to Park

Take Scenic Tour - See Wild Life - Camping Area - Picnic Facilities

REWARD
$10.00
GIRLS DIAMOND RING
Mounted in Black Cameo
No Questions
Inquire Avon Park Sun

The Joe and Emily Lowe Art Gallery on the University of Miami campus in Coral Gables is one of the 18 galleries in the U. S. to house a portion of the Samuel H. Kress Collection of art.

The six leading money-winning race horses of all time—Kelso, Round Table, Nashua, Carry Back, Buckpasser and Citation—all have raced at Hialeah.

Thomas Jefferson was the first President to greet guests by handshaking—each earlier President had bowed deeply to acknowledge greetings.

What is thought to be the only newspaper produced in the Cherokee language is printed on a reservation in Oklahoma.

If all motorists would drive RIGHT, more would be LEFT.

DON'T OVERLOOK THESE

DISPOSABLE VACUUM CLEANER BAGS	49c
PICK MOSQUITO REPELLANT	89c
32 OUNCES CREME RINSE	69c
BRUSH HAIR ROLLERS	39c

MIDWAY DISCOUNT SALES
OPEN 1-5 P.M. CLOSED SUNDAYS
ON LAKE LETTA, BEHIND SEVON DRIVE-IN

MORE TO SEE ON
Cable TV
12 CHANNELS
HIGHLANDS CABLE TV
SEBRING - AVON PARK

SEE OUR SELECTION OF GLAMOROUS
100% HUMAN HAIR
WIGS



WIGS FROM $29.99
USE OUR LAYAWAY PLAN

You Now Get Discount Prices On Our 100% Human Hair Wigs

A FAMILY-WIDE SELECTION OF SHOES
Thousands of Them. Styles, Colors and Sizes, for Work or Play

SAVE ABOUT ½ Plus Top Value Stamps

CLARENCE KING'S DISC. HOUSE
Cornell & Verona Avon Park
Air Conditioned For Your Comfort

The search is on for all used Comets!

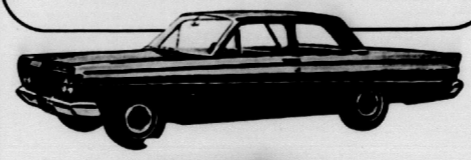



If you own a '63, '64, '65 or '66 Mercury Comet—come in now and get your Mercury Man's high-dollar bid for your car!

AVON PARK MOTOR COMPANY
1 N. Verona Ave. – GL 3-3117 – Avon Park

GIANT BONUS OFFER
Chrysler Airtemp AIR CONDITIONING!



THIS MOTOROLA IS YOURS FREE

Airtemp

Offer Expires **MAY 5**

CALL EV 5-7346
OR MAIL COUPON NOW!

SMITH SHEET METAL
146 Lemon St., Sebring, Florida

The Game & Fresh Water Fish Commission warns hunters to never climb a tree or a fence or jump a ditch with a loaded gun. Never pull a gun toward you by the muzzle.

NEED A PROFESSIONAL **KILLER?** TERMITES? ANTS? ROACHES? CALL ON **TERMINIX**
Call Collect 682-6129
2321 New Ashcraft Blvd.
Local Representative World's Largest In Termite Protection





MEET OUR SERVICEMEN CRIS HAEGE (left) AND EARL FERRELL
Quick service and dependability is our motto!

Remember Mom On Mother's Day With

APPLIANCES From TAPPAN

STOVES



ALL-GLASS BACKPANEL
Beautiful all-glass backpanel dresses up any kitchen, is easy to clean. Includes convenient electric clock and handy interval timer to help time cooking operations, convenient appliance outlet.

HUGE PORCELAIN OVEN
All-porcelain oven is 25 inches wide. Holds even the biggest family feast without crowding. Oven racks and glides remove, oven bottom lifts out for easiest oven cleaning ever.

LIFT-OFF DOOR
Here's an oven door that needs no tools, no effort to remove. Just lift straight up and off. Puts every part of the oven within easy reach. No stretching or straining.

SMOKE-FREE BROILER
Broiler rolls full-out for easy access. Special ribbed grid drains grease away from heat zone to reduce smoke and spatter. Easily adjusted, removes for dishpan cleaning.

REMOVABLE OVEN LINERS
Your choice of easy-to-clean chrome or porcelain oven liners. Just slide them out and carry to the sink or dishwasher for cleaning. Specify Kit 80185 for chrome, 80175 for porcelain.

REFRIGERATORS



MATCH THE MOOD OR THE PERIOD
Door is designed for a wood trim kit or other do-it-yourself decorating ideas with laminates.

with these features...
Two aluminum ejector ice cube trays — make 36 cubes ● automatic interior light in refrigerator ● wide-range temperature control ● egg shelf in door (24 eggs) ● double-seal door gasket ● one-piece wrap-around construction ● flush-fit door hinges ● high density insulation ● four leveling legs ● sealed-insteel power unit, spring and rubber mount for quiet operation ● rust-resistant anodized aluminum interior trim and zinc-plated shelves ● seamless long-life cabinet and door liner.

COKER FUEL, Inc.
Highway 27 South – Sebring, Fla. – EV 5-0194
ONE YEAR FREE SERVICE FOR ANY APPLIANCE WE SELL!

Jim Blackman Ford

English Ford Location
Phone EV 5-6458
Across from Tropical Bank & Trust Co.



THE HOME OF FORDS — ANGLIA DELUXE and MODEL 'C' CORTINA — another better idea from Ford! Two or four door sedans and four door station wagons starting at a low of $1640 on the Anglia, "tag included," with as little as $149 down and 949 a month with bank rates. Trade-ins welcome. Any make or model.

Full five passenger comfort with more luggage space too. 4 speed transmission—Aero-flow Ventilators, wall-to-wall carpeting and many other extras at no extra cost. The most enjoyable thing that ever came between you and the road.
"COME BY FOR A TEST DRIVE TODAY!"

USED CAR SPECIALS

1964 TEMPEST	2 door, 6 cyl. stand. trans	$1195	1959 DODGE	¾-ton Pickup. Ready to go!	$395
1963 GMC	Pickup V-8, good condition. New paint.	$995	1949 FORD	¾ ton Truck with dual wheels.	$375

4 TRANSPORTATIONS CARS — PRICED BELOW $100

HAROLD (HOSS) HICKS, Manager

TRADE CLASSIFIED SELL BUY ADS LEASE

FOR RENT

UNFURNISHED TWO bedroom house in Sebring Oaks. One bath, living room, all-electric kitchen; TV room, carport, utility room and large screened patio. Wall-to-wall carpet and custom drapes in living room and TV room. Call EV 5-0084 or EV 5-8251, Sebring.—4tcM18

FOR RENT — two bedroom house, unfurnished. Phone EV 5-7941, Sebring.—tfc

TWO BEDROOM CB furnished. Behind Kenilworth Lodge. 813 Hibiscus. $75 per month. Phone EV 5-7540; after 6 P.M., EV 5-7778, Sebring.—M30tfc

ROOM AND BOARD. Sunny Haven, Rt. 2, Box 196, EV 5-8731, Sebring.—M30tfc

HOUSE FOR RENT. Completely furnished. Large shaded yard. Boat privileges. Lake Josephine. EV 5-7283, Sebring.—M23tfc

ONE BEDROOM furnished trailer with cabana porch. Good location. $50 month, year around. No children or pets. EV 5-6033, Sebring.—M23tfc

TWO BEDROOM nicely furnished home. $50 per month. Phone Schwinn Homes, EV 5-7314, Sebring.—A13tfc

DIVORCED

Will sacrifice my equity. Need someone to assume $6.00 per month payments on Singer Dial-O-Matic Zig-Zag Sewing Machine. Fully automatic that makes button holes, monograms, etc. Still guaranteed. Sold new. Over $300 complete, balance now $50. For further information phone

Lakeland collect 683-1535 or 858-5006

BRANDENBURG DISCOUNT INC.

SPECIAL FINE ITEMS ADDED FOR THE AUCTION

Sat. Night, April 29 7:30 P.M. Sharp FROM AN ESTATE

Pair Nice Twin Beds Complete, Desk, Dining Room Table & Chairs, Coffee Table, Sofa & Misc. Items. No. 2. Fine hand tooled Riding or Roping Saddle, Good Wheel Barrow. Real Nice Gas Range, Comb Freezer & Refrigerator, Brand New 14 & 20 inch Electric Fans, Good Elec. Well Pump. NOTE, we will have only six more Auctions before Closing for the Summer and we suggest that if you are interested in sharing in these Bargaining selling events, don't miss a single one of these Auctions at

STEWART'S AUCTION HOUSE

½ way between Avon Park and Sebring on Alt. 27

FOR SALE

Man's Finest Hair Piece

TOUPEES & TOPPERS Custom Made to Suit You All Styles, Shades & Colors





WIGS! WIGS! WIGS!

Ladies' Wigs, Wiglets, Falls, etc. Human Hair Wigs in All Shades, Styles and Colors. Expert Stylists. The finest hand made wigs and machine made wigs on sale

From $49.50

See These Lovely High Style Fashion Wigs at

HOUSE OF WIGS, INC.

Hours — 10 A.M. - 6 P.M. Biscayne Shopping Plaza 79th St. at Biscayne Blvd. Suite 234, Balcony Miami, Fla. 33138

LAKE JOSEPHINE Drive, U.S. 27 South, new store building, 20x40, 150' frontage, 200' deep. Ideal for laundromat. Can be converted into four efficiency apartments. Owner, EV 5-6031, Sebring.—M16tfc

USED FULL SIZE Frigidaire electric range. Excellent condition. $60. After 6 P.M., call EV 5-8775, Sebring.—2tcA27

DRAPERIES CUSTOM tailored to your personal needs. Quality traverse rods sold, and installed at reasonable prices. For free estimate—call Hofer's Custom Draperies at Lorida on Highway 98. Phone EV 5-6570, Sebring.—tfc

CUSHMAN ELECRIC golf cart—complete with charger and new set of batteries. $375. GL 3-6320, evenings, Avon Park.—1tpA27

FOR SALE

Five formals in excellent condition. One new white dinner jacket size 38.

GL 3-4450

PRECIOUS LAKEFRONT!!

DINNER LAKE PRIVACY — nearly new 2 bedroom — completly furnished home — a bargain at $15,000.

Pearl Yeager

105 South Commerce

EV 5-7247

FOR SALE

DEEP FREEZE ice cream box, six hole—Schauffer; 120 ft. ¼" shelving, 8" wide with shelf brackets for peg board; 6 ft. neon light for outside of building, 1 ft. in width. EV 5-8923, Sebring.—A27tfc

GAS STOVE, $10; new skate board, TV set, $15; refrigerator, $20. Edison phonograph and records. 737 Alt. 27 N., EV 5-8653, Sebring.—A27tfc

NEW WATCH, $10; air boat engine, $100; boat, $125; wake board, $65; electric outboard, $55. 737 Alt. 27 N., EV 5-8653, Sebring.—A27tfc

BEAUTIFUL Miniature French Poodles. Six weeks old—AKC registered. Black male and female. Call EV 5-0483, Sebring.—1tpA27

PLANT NOW!

Florida Giant Pepper Plants, Eggplants and Blight Resistant Tomato Plants. Podocarpus, Hibiscus, Jasmines, Pyracantha, Paskinsonia, etc., all priced reasonable.

LANGREHR NURSERY

237 Fernleaf Ave., Sebring

TRAILER COURT, 34 spaces. Highway 27 South at Lake Josephine. Electricity, new circle driveway. Ready for business. Rt. 1, Box 324, Sebring, EV 5-6031.—F16tfc

TROPHIES—Tom Sutor, building 903, Sebring Air Terminal. Also scrap walnut. EV 5-6421.—M16tfc

ORANGES—bushel, $1.00 - $1.50. Phone EV 5-7580, Volkman, 225 Pomegranate, Sebring.—M16tfc

PULVERIZED PEAT and muck. Beautify your lawns and flower gardens. Call Triangle Iron Works, EV 5-0540, Sebring.—tfc

WANTED: Responsible party to assume low monthly payments on spinet piano stored near here. Write Credit Dep't., file 832, Phipps Piano Co., 7523 First Ave., North, Birmingham, Alabama.—1tcA27

GRAPEFRUIT, oranges and tangerines. For orders, call EV 5-7613, Sebring.—J5tfc

BY OWNER, one bedroom apartment, Edgewater Arms Condominium. Furnished or unfurnished. EV 5-7864, Sebring.—J19tfc

FORMICA for covering tables, kitchen counters, tables and furniture, 1/16 and 1/32 in. material in stock. Built Rite Cabinet Co., Weigle Ave., EV 5-0301, Sebring.—M16tfc

See Our Antiques. Flea Market Items On Special

VICTORIAN PARLOR ANTIQUES

Open Tuesday thru Saturday 9:30 A.M. - 5:30 P.M.

GL 3-4837

Hwy. 27 N. Avon Park

FOR SALE

ONE CRAFTSMAN metal lathe, $125; one set car-top carriers, $5; one set boat oars, new, $8.50; one Necchi zig-zag console, perfect condition, $97.50; one Elna super-matic, $84.50; one straight stitch light weight machine, $45; one Singer portable, $24.50; one White portable, $10.50; one Good Housekeeper machine, zig-zag console, $79.50. Clem and Cecil Bowers, 18 Poinsettia, Sebring. Residence phone EV 5-8766.—1tcA27

ONE OF THE FINER things of life—Blue Lustre carpet and upholstery cleaner. Rent electric shampooer $1. McClure Furniture Co., Sebring.—1tcA27

FINE SWEET JUICE oranges, $1 bushel. Also Valencias, seedless grapefruit for visitors to take home. Reduced prices. Hidden Hollow Farm, EV 5-0514, Sebring.—2tcA27

NEW HOME, two bedroom, two bath, luxurious home with carpeted sunken living room, central air conditioning. Modernistic kitchen with breakfast bar. Large porch, corner lot, completely landscaped. Excellent financing available. Norval W. Neel, 205 Lake Sebring Drive, EV 5-0830, Sebring.—M2tfc

FOR SALE

10 acre tracts cleared. Excellent building sites $440 per acre.
10 acre tracts muck with creek and water control. $440 per acre. 6 miles from Southgate Shopping Center, on U.S. 98 South.

Tracts 25% down, five years on balance.

Owner —Deaver Albritton EV 5-0016

NEED FERTILIZER?

For Shrubs or Garden Genuine Dried Dairy Manure By the Bag or Yard

Call Avon Park GL 3-6124 After 5 P.M.

14' PLYWOOD BOAT, 35 horse Johnson, with top windshield, practically new. Tilt trailer, controls. Boat just painted, $350. Call GL 3-3482 after 4:30 p.m.
27-2tc

PIANO SALE

IS YOUR child one of the few musicly inclined? Is so, here is your opportunity to have the best piano for your child to develop his talent. Please contact, Hal C. Goza, Florida Ave., Tampa, Fla.
27-1tc

HYDRAULIC OIL 5 gal. can $2.95; used short sleeve work shirts 50c; new shop vices, 4½ inch $9.45; 5 inch stationary $18.75; 5 inch swivel $26.50; 6 inch swivel weight 99 lbs. $47.50; new 10 ton hydraulic jack $25.50, 20 ton $47.50; plywood dog box $20.00; 2" to 8" pipe nipples; used pipe fittings; suction & discharge hose electric coke box $75.00; aeroplane and boat trailer tires, tubes and wheels. GREEN'S SURPLUS STORE, PH GL 3-3360, Avon Park.
27-1tc

FOR SALE

PISTOLS, CLOCKS and watches. Largest selections in Highlands County. Phillip's Corner, 202 E. Main Street, Avon Park.
26-tfn

USED TV's $29.95 and up. We repair, sell and trade. Lucas T.V Service. GL 3-4904.
22-tfn

AZALEAS 10 for $1.25, open every day. Paul Smith Nursery 1/2 mile N. Wauchula, Hwy 17.
14-tfn

OUTBOARD MOTOR close-out new Chrysler 2—3½ HP, 1—6 HP, 1— 9 HP, 1—50 HP, selling at cost. Call or see John Phillips, Phillips Corner, Avon Park.
26-tfn

FOR SALE: 250 CC Yamaha motorcycle, $450. cash or $150. and take up payments. Contact Ray Dean, Avon Park Sun.

"DOLLS BY JOSEF" for all ages 1 thru 16, glass ware, stemware, baby gifts, radios, gag items, you name it, we have it. Phillips Corner, 202 E. Main Street, Avon Park.
26-tfn

FOR SALE: Size 10, pink full length formal. Worn once. $15. GL 3-3582.
26-2tc

6" CRAFTSMAN THICKNESS, planer, never used $25. Phone EV 5-0994, Sebring.
26-2tc

USED FURNITURE, stoves, refrigerators, and bedroom furniture. Miscellaneous items. GL 3-3904 or 102 N. Lake Ave.
27-tfn

WANTED: RESPONSIBLE party to assume low monthly payments on spinet piano stored near here. Write Credit Dept. file 832, Phipps Piano Co., 7523 1st Ave. No., Birmingham, Alabama.
27-1tc

SERVICES

SEWING—slip covers. Also upholstery finish. Mrs. Sprong, EV 5-8492, Sebring.—1tcA27

SCISSOR SHARPENING. Guaranteed precision sharpening of scissors and pinking shears. Ida's Gift Shop, 25 North Ridgewood, Sebring.—M30tfc

OPEN

Al HARTT'S

Watch Repair and Locksmith
19 N. Ridgewood Dr., Sebring
Closed Saturdays

SERVICES

PAINTING AND PAPER hanging. Reasonable rates, 25 years experience, insured. Frank Fortine. Phone HO 5-6795, Lake Placid. — D1tfc

RUBBER STAMPS, let us know your needs. Quality workmanship. Prompt delivery. All post cards or letters, with imprint desired. Phone GL 3-4318. McFarland's Rubber Stamps, P. O. Box 184 (28 W. Charles St.) Avon Park, Fla.)
31-tfn

BILL CROFT
AGENT

ALLSTATE INSURANCE CO. SEARS STORE

Home - Life - Auto
EV 5-0282 - SEBRING

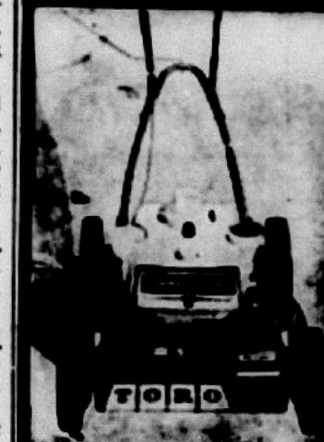

TORO

Pre-Season Specials On New & Used Mowers

Authorized Kohler Dealer
● PUMP MOTORS & OUTBOARDS REPAIRED
Free Pick-up & Delivery
Open 7 A.M. - 6 P.M. Daily

Washburn Mower Service

635 N. Pine — EV 5-7061

LOTS FOR SALE

LAKE VIEW trailer or building lots. Some paved road frontage. Lake privileges, beautiful Lake Placid. $1950 cash or terms. M. D. Lamb, Arcadia, Fla. Phone WA 8-2981, nights. Rt. 3, Box 530.—8tpA26

BEAUTIFUL LARGE lot on Lake Josephine, just off highway 27 South. Rt. 1, Box 324, Sebring, EV 5-6031.—F23tfc

For Home or Trailer
Excellent Location

LOTS 98x140 $800.00 UP. GOOD TERMS IF DESIRED. WALLACE ROAD NEAR HIGHLANDS HAMMOCK STATE PARK.

AGENT ON PROPERTY
3 to 5 P.M.
SAT., APRIL 29th

Elna Marie Salmon, Associate
53 N. Ridgewood Dr.
EV 5-7053
Branch Office
Grayce McCoy, Realtor

SERVICES

NEW SINGER sewing machines, sales and service. Try a new Singer in your home. No obligation. Inquire at Ida's Gift Shop, 25 North Ridgewood. Phone EV 5-7451, Sebring.—tfc

CROWELL'S RADIATOR AND AUTO REPAIR SERVICE

also

PAINTING AND BODY WORK

All Work Guaranteed
Telephone EV 5-6040
Across From Southgate
U.S. 27 South Sebring

BOATS and MOTORS

16' SAIL BOAT. Excellent condition. EV 5-0964, Sebring.—1tcA27



MFG BOATS
Outboard Repairs
CHARLIE'S OUTBOARD
GL 3-6080
806 Hwy. 27 N.—Avon Park

FOR SALE

1965 RIVERA PONTOON FLOAT

All aluminum, 24 ft. long, 8 ft. wide, sun deck, top, 35 h.p. Mercury electric motor. Float boat completely equipped. Less than 10 hours use. Must be seen to be appreciated. Can be seen at

8053 W. Lakeview Dr.
Phone EV 5-0841

ONLY 6 MORE AUCTIONS BEFORE SUMMER VACATION

SAT. NITE, APRIL 29th 7:30 P.M. SHARP

Will bring to you another clean-up Auction. Nice Bedroom Suite, Brand New Living Room Suite, Nice Couches, Chests, Furniture, Stoves, Refrigerators, Air Cond., Tools Galore, Brand New Sunbeam Steam & Dry Irons, Toasters, Elec. Fans, Coffee Makers, Watches, Radios, T.V., Sewing Machines, Typewriters, Towels, and many, many more fine items. If you are interested, tell your neighbors, bring a friend, put on your bidding boots and head for these last six bargain selling events at the one and only,

STEWART'S AUCTION HOUSE

½ way between Avon Park and Sebring on Alt. 27

ROBBINS SINCLAIR
and
HASLER'S PURE OIL
South Ridgewood Drive

WILL BE CLOSED EVERY SUNDAY UNTIL NOVEMBER 1st. WE WILL APPRECIATE OUR CUSTOMERS FILLING UP FRIDAY AND SATURDAY.

AUSTIN HASLER
WILL ROBBINS

We Thank You!

GRADY MERCER CONSTRUCTION COMPANY

DRAGLINE WORK

DITCHES — DIKES FIELDS

SEBRING, FLORIDA

PHONE EV 5-8678 — 20 CYPRESS STREET

COMMON HEARING PROBLEMS

DO THEY APPLY TO YOU?

1. I can hear but I can't understand the words.
2. Folks don't speak as clearly as they used to.
3. I'd just as soon stay home.
4. It's embarrasing to give the wrong answers.

THESE PROBLEMS CAN BE HELPED!!!

See: MR. RAY BERWALD, Factory Trained, at his monthly Service Center franchised *Beltone* dealer

Call or Write For Home Appointment 207 E. LEMON 682-3480 LAKELAND

JACARANDA HOTEL
10:00 A.M.—12:30 P.M.
FRIDAY, APRIL 28

The search is on for all used Comets!

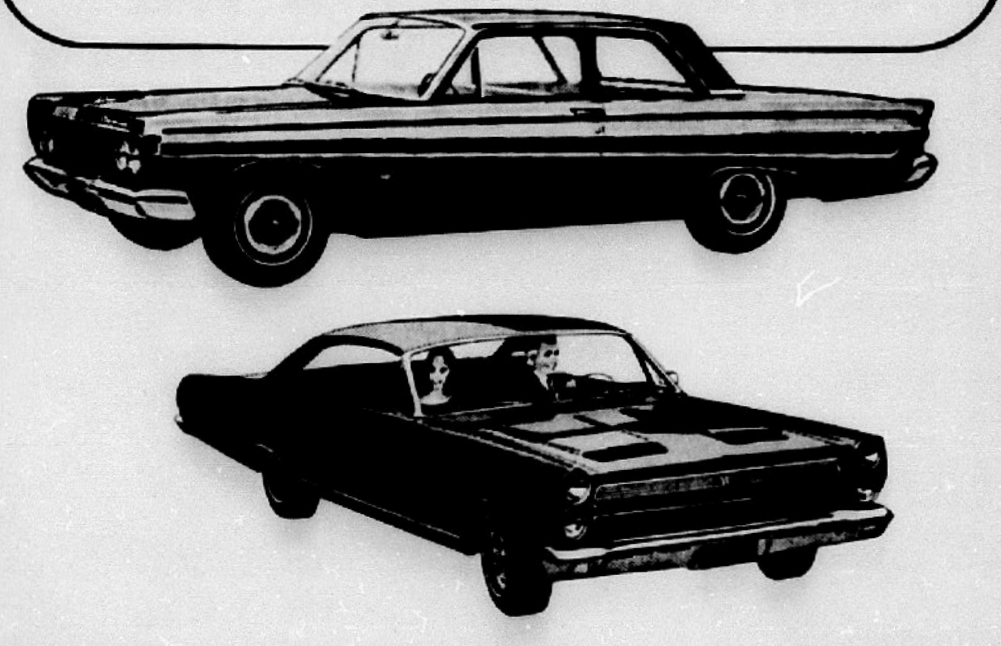

If you own a '63, '64, '65 or '66 Mercury Comet—come in now and get your Mercury Man's high-dollar bid for your car!

AVON PARK MOTOR COMPANY

1 N. Verona Ave. — GL 3-3117 — Avon Park

MERCURY LINCOLN

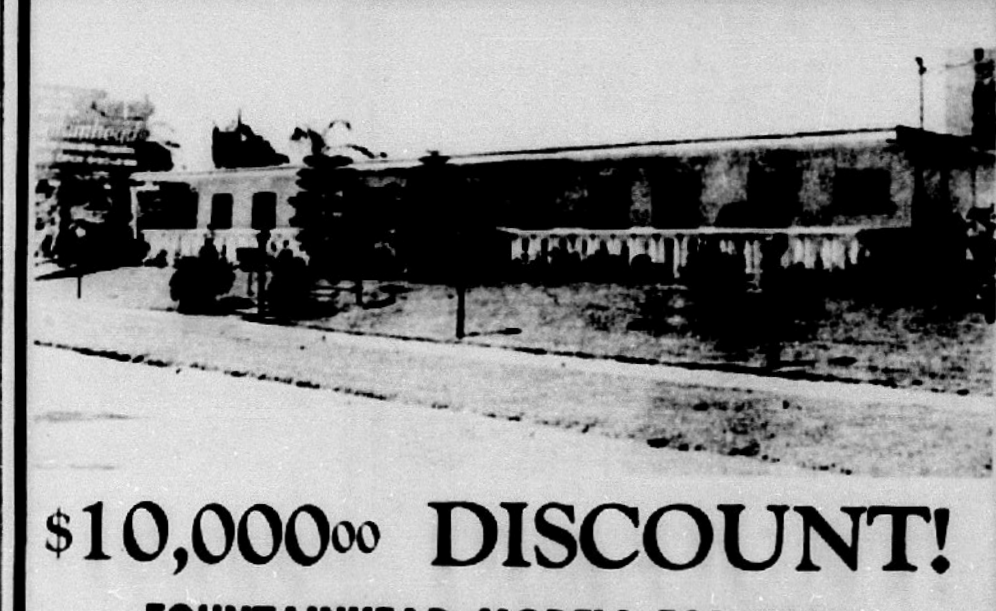

$10,000.00 DISCOUNT!

FOUNTAINHEAD MODELS FOR SALE

(2) TWO MODELS: one of which is a 2 bedroom, 2 bath—the other is a 3 bedroom plus den or fourth bedroom with 2 baths. All fully carpeted. COMPLETE KITCHENS.

OUR COST WAS OVER $24,000 AS BUILDERS OF THESE MODELS!

Both can be yours for $14,950.00

CAN BE MOVED EASILY TO YOUR LOT AT A NOMINAL PRICE. COME IN AND SEE THEM NOW!

FOUNTAINHEAD MODEL
100 N. LAKEVIEW DRIVE — DOWNTOWN

CARPETING

WALL — TO — WALL

INSTALLED WITH 43-OZ. SPONGE RUBBER CUSHION

$6.95 SQ. YD.



McCLURE FURNITURE CO.

"Where Good Furniture Is Not Expensive"

30 S. COMMERCE SEBRING

CLASSIFIED

REAL ESTATE

PRIVATE OWNED three bedroom home. Large Florida room, wall to wall carpet: with garage apartment. Apartment rents for $75 per month. Extra large lot with fruit trees. Two-car garage, large barbeque grill. One-half block from school in downtown Avon Park. Priced to sell. For further information—days, call GL 3-6757, evenings—GL 3-6745, Avon Park.—A20tfc

NEW HOME, three bedroom, two bath, roomy house with Florida room, breakfast nook, carport, etc. Large lot, completely landscaped. Low down payment. Norval W. Neel, 286 Lake Sebring Dr., EV 5-0830, Sebring.—M2tfc

MUST BE SEEN to be appreciated. Tile bath; kitchen with built-in stove; three bedroom, family room, living-dining room. Wall to wall carpet. Large carport and utility room. Storage house rear of lot. Close in. $9,000. EV 5-7586, Sebring after 6 P.M. and weekends.—dh

THREE BEDROOM, two bath on 130' x 185' lot in choice location. West of Sebring golf course in Lakewood Terrace. Many extras. EV 5-0801, Sebring.—2tpA27

INTERESTED?

Unrestricted lot north of Hwy. 64 west, very reasonable - 50' x 102'.

—o—

5—40' x 100' lots north of Hwy 64 West in Avon Park subdivision. Only $600. Adjacent to an existing house near Duke's Used Car Lot—This is a bargain!

—o—

Lake front lot on Trout Lake only $3,500.

—o—

50' lake front lot on Lake Lotela only $2,500.

—o—

Thinking of Building? See these and other choice lots at low prices.

TED J. WARD
Realtor
30 E. Main Street
AVON PARK
Ph.—Office GL 3-3553
Associate
Mrs. Hazel Wilson, Sec.

HOME FOR SALE:

Beautifully landscaped lot, 100 x 300 in Sebring Oaks. Two bedrooms, one bath, living room, all-electric built-in kitchen, TV room, carport, utility room and large screened patio. Wall-to-wall carpet and custom draperies in living room and TV room. $10,800. Easy terms to responsible party. Call EV 5-8251 or EV 5-0086.

REAL ESTATE

- Lake Olivia - 2 BR - 2 bath - central heat on three lots - Price $16,500.
- 3 BR - 1 bath - CB - corner lot 100 x 100 - close-in - Price $10,500 - terms.
- 5, 10, 15 Acre Tracts - River Ridge Ranches - $350 per acre - 10% down.
- 80 Acres - 12 acre bearing grove - 68 acres improved pasture - modern 3 BR - 2 bath home - well located - Price $55,000.
- Lakefront lot - Lake Lotela - 100' x 400' - Price $6,600.

ROBERT R. KING, JR
REALTOR
GL 3-4854
South U. S. 27
(Next to Griffin's Restaurant)

REAL ESTATE

FOR SALE

3 Apt. dwelling. Live in one, other to make payments. Close to downtown. $7500 Total Price.

—o—

Nice Nearly New CBS House with rental Apt. Near High School.

—o—

Five Acres on beautiful Lake Lotela (3 acres in citrus) Nice 2 B/R home. All for $29,000.

FOR RENT

2 B/R Frame House $85 month furnished.

Malcolm K. Crews
Realtor
421 E. State St.
GL 3-4731
AVON PARK

FOR SALE by owner, nice 3 bedroom and den CBS Home 106 E. Cornell St., Avon Park, Call GL 3-3735. 14-tfn

SERVICE STATION for sale. Cost of stock and equipment, approximately $5,000. Cash required. Earl's Pure Oil. GL 3-9069 Avon Park. 20-tfn

EIGHT ROOM home, 24 bearing orange trees, 10 big palms and garage. $4500. GL 3-3204. 25-4tc

SEVEN ROOM home, four bedrooms, convenient to shopping centers, 14 N. DeSoto, Avon Park. 27-1tp

13 CITY LOTS for sale by owner. 109 N. Central, Avon Park, Fla. 27-1tp

PETS AND LIVESTOCK

AKC MINIATURE Dachshund, male—15 months. Proven stud. Show quality. 1401 North Lakeview, Sebring.—1tcA27

BASSETT HOUND for sale. 122 Glenwood, Sebring or call EV 5-6848 after 2 P.M.—A27tfc

GELDING WELSH pony with saddle and bridle, $75. 900 E. Canfield or call Fred Reddick, GL 3-4935 after 5:00. 26-4tp

MORTGAGES

FIRST MORTGAGE for sale—Highway Park, Lake Placid, $5,700 face value and interest bearing at 8%. Will discount face value 25%. Payments 10 years at $63.10 per month. Excellent investment. Write Southeastern Acceptance Corporation, P. O. Box 9337, Orlando, Fla., or call 644-6111.—3tcM11

LOST OR FOUND

FOUND—wedding band at city pier. Owner can have same by identifying and paying for this ad. Call GL 3-3539, Avon Park. —DH

BUSINESS OPPORTUNITIES

QUICK EASY CASH can be yours each week, under new Luzier cosmetics franchise — now available here! EV 5-7117, Sebring.—1tpA20

AUTOS FOR SALE

1965 MUSTANG. White with red interior, radio and heater, stick shift, 6 cylinder with rally-pack. $1,275. This is average wholesale price. Call EV 5-8770 or EV 5-0121, extension 26.—1tcA27

Complete Selection
Used Cars—All makes, models
TRADE-INS TRADED ON NEW VW's
Open 'til 8 p.m.
Lee Rogatz Volkswagen
1905 1st St. South
Blk N. of Citrus Showcase
WINTER HAVEN
Factory Authorized VW Dealer

FOR RENT

TWO BEDROOM mobile home. Furnished. Near Southgate Shopping Center and hospital. Highway 27 South. Whatley Motel. EV 5-7911, Sebring.—A27tfc

EFFICIENCY Apartment. Foden Courts. Furnished two bedroom house. EV 5-6060, Sebring.—A6tfc

APARTMENTS and houses, furnished or unfurnished at reasonable rates. Available evenings and weekends. Sophy M. Mitchell, Associate. Grayce McCoy, Realtor. EV 5-8942, Sebring.—tfc

FOR RENT
OFFICE SPACE
STORE BLDG.
FURN. APTS. & HOUSES
Apply Carson Properties
1 East Center
EV 5-0445

SEVERAL AIR CONDITIONED apartments. One block from Circle. Summer rates. Phone Grayce McCoy, EV 5-7740, Sebring.—tfc

TRAILER SPACE. Sunny Haven Retirement Home in DeSoto City.—A20tfc

LARGE TWO BEDROOM house, stove, refrigerator. Extra nice and clean. Close in. $65 month. EV 5-8871, Sebring.—A20tfc

FOR RENT
New Waterfront Villas

Beautifully furnished one and two bedroom Lanai-Kai Villas. Centrally heated and air-conditioned, kitchenettes, screen porch and each with its own boat and fishing dock. Completely equipped including linens.
By the week—month—season
Sun 'n Lake Estates
U.S. 27 South, Lake Placid, Florida
tfc

FURNISHED EFFICIENCIES
The friendly place on Dinner Lake
ERNIE'S MOTEL
Shuffleboard, Fishing Pier, Boats

SHADY LANE Trailer Court, Hwy. 27 So., at Lake Josephine, Sebring. Furnished efficiency apartments, trailers. Trailer spaces. 10 minutes to town. Good fishing. Free citrus fruit to tenants. EV 5-6081, Sebring. N30tfc

FURNISHED EFFICIENCY apartments. Norris Building on the Circle. Call EV 5-7540 After 5 P.M., EV 5-7778, Sebring. — D1tfc

DUPLEX, 115 Pomegranate St. Modern, practically new. Custom built formica cabinets, built-in stove, modern furniture. One block Circle and lake. $85 month. EV 5-0433, 1070 Grand Prix Dr., Sebring.—M16tfc

FOR RENT
STORE BUILDING
Downtown Sebring
Building 1,100 Sq. Ft.
Storage 275 Sq. Ft.
Available May 1, 1967
Call EV 5-7941

HOUSE TRAILER for 1 or 2 persons by the season. Phone GL 3-3609. 22-tfn

YEARLY RENTALS. Modern furnished lakeside cottages and apartments. Ideal for retired or business couples. No Pets. Dawes cottages and apartments, Alt. 27. Midway between Avon Park and Sebring. 24-tfn

FOR RENT: Nicely furnished apartments close in, shaded porches. Adults, NO PETS. 30 East LaGrande, Avon Park. 25-4tc

ONE BEDROOM COTTAGE, furnished and air-conditioned. No children and no pets. $50. per month, utilities not furnished. Call GL 3-4237 evenings. 27-1tc

FOR RENT

TWO BEDROOM house completely furnished. Phone GL 3-4897 after 3:30. 27-tfn

TWO AIR-CONDITIONED cottages for rent on Lake Letta. GL 3-3855, Avon Park. 26-tfn

UNFURNISHED THREE bedroom house, at 1114 W. Pleasant. Inquire next door at Mrs. Hettle's. Rent, $60. per mo. 26-2tc

FIVE ROOM, two bedroom furnished house. Reasonable rent, responsible couple, adults only. P. O. Box 742, GL 3-4486. 27-1tc

ROOM FOR RENT, private entrance. Call GL 3-3578, Avon Park. 27-1tc

HELP WANTED-MALE

ONE MAN to learn termite and pest control. Miller Pest Control, 29 South Ridgewood, Sebring.—A27tfc

HOOD'S DAIRY

"Hood's Dairy Avon Park will employ men as route salesmen who are looking for permanent year around employment with a progressive company. If you enjoy good health and are willing to work to get ahead apply in person. Wauchula Road, Avon Park, or call GL 3-3340 for interview.

AGRICULTURAL SALES — Large United States and Canadian Company urgently requires representative in this county for Crop Service Department. Applicant must have recent agricultural background and be well regarded in area. Position is full time, or can be handled at first along with your present farming operation. Successful applicant can expect earnings between $100 - $150 weekly with excellent opportunity for early advancement in this area. Write and tell me about yourself. Reply at once to: Vice President, Box 1105, Winter Garden, Fla. 32787.—2tcA27

COOK — all around capacity. Year 'round. Permanent position. Salary open. Good benefits. Apply in person, Holiday Inn, Lakeland. See Mr. Purcell or Mr. Landswirth.—2tpM4

Help Wanted Male

Route Man — Year round employment — Age limit 21 to 40—will earn while training — 5 day work week — complete plans for retirement, vacations, hospitalization and other benefits—opportunities for advancement —apply at

BORDEN'S DAIRY
Highway 27 North—Sebring

HELP WANTED: MAXCY'S Truck Stop. N. Hwy 27, Sebring. Waitress and station help, experience necessary. Contact Mr. Worth EV 5-9259. 24-tfn

MEN DRIVERS

Train now to drive Semi trucks. You can earn over $3.25 per hour, after short training. No need to relocate. For application and interview call 305-583-3417.

Or write Nation Wide, 3085 West Broward Blvd., Ft. Lauderdale, Fla.

MOBILE HOMES FOR SALE

CLEAN 10 x 38 ft. with screened patio. Gas heat. Reasonable. Lot 19, Sweeney's Trailer Court, EV 5-0973, Sebring.—2tpM4

10' x 50', ONE BEDROOM Vindayle. Lot 47, Leisure Acres Mobile Park. Inquire at office. Phone EV 5-8869, Sebring.—2tpM4

WANTED TO RENT

WIDOW WISHES to share her home with nurse, teacher or retired couple. All conveniences. Reasonable. EV 5-6033, Sebring. —M23tfc

HELP WANTED FEMALE

WAITRESSES WANTED
Insurance and vacation benefits. Opportunity for advancement. Apply in Person.
HOWARD JOHNSON'S
U. S. 27 S. Sebring

HOUSEWIVES
PART-TIME
MORNINGS
AFTERNOONS
EVENINGS
START TODAY
CALL MR. WALKER
EV 5-5348

HELP WANTED

PART TIME office help. Mornings, 9-12. Write Box A, Sebring News.—1tcA27

WANTED TO LIVE IN—a cook. Man and wife preferred. Will accept lady. EV 5-0751, Sebring. —1tpA27

RETIRED BUT NOT TIRED?

Looking for the perfect position to fill in those days of retirement and earn additional income? Investigate our telephone contact program, work the days and hours of your choice.
CALL MR. WALKER
EV 5-5348

SERVICE STATION attendant, mechanical inclined, good salary, plus bonus, apply in person, 27 Truck Stop, Frostproof, no phone calls please. 13-tfn

Immediate opportunity for secretary qualified in typing and shorthand. Accuracy and dependability essential. Rewarding salary, five-day week and fringe benefits. Call EV 5-0750 for appointment.

CONTRACTORS

D & S ELECTRIC
CONTRACTING & SERVICE
LET US MAKE YOUR HOME MORE EFFICIENT & Enjoyable Electrically
DONALD C. COLE
227 Wren Ave. Sebring Hills
EV 5-0232 Sebring, Fla.
tfc

For Sale or Trade

COMPLETE 77 VOLUME set "Great Books of the Western World." Ideal for research or just good reading. Like new. Phne GL 3-6990. 26-2tp

The search is on for all used Mercurys!

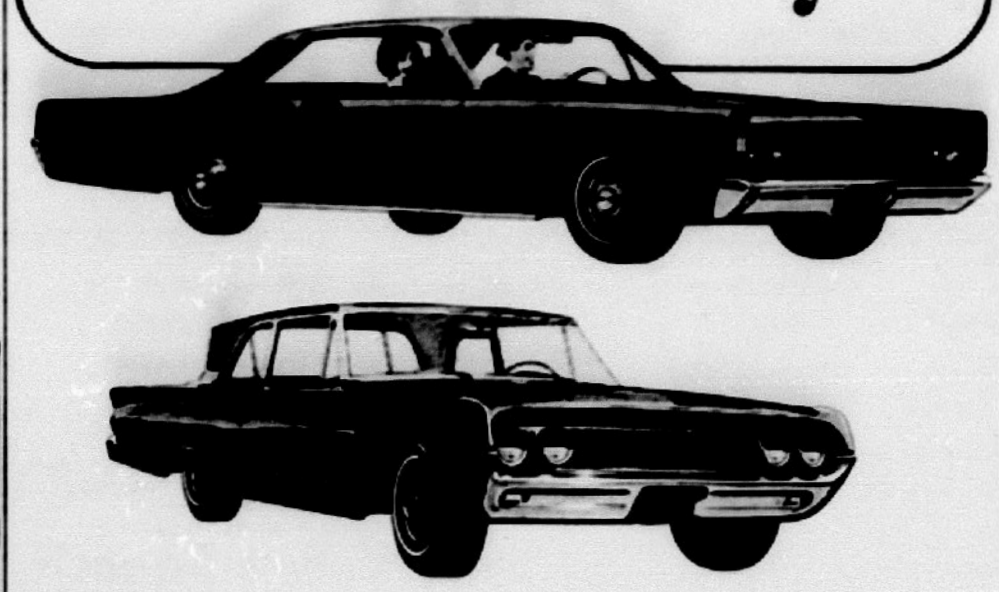

If you own a '63, '64, '65 or '66 Mercury come in now and get your Mercury Man's high-dollar bid for your car!

AVON PARK MOTOR COMPANY

1 N. Verona Ave. — GL 3-3117 — Avon Park

CLASSIFIED

HELP WANTED

RETIRED TEACHERS interested in teaching part time. Limited load. Reply with resume and certification to P. O. Box 100, Avon Park. 24-4tc

AGRICULTURAL SALES: Largest United States and Canadian Company urgently requires representatives in this county for Crop Service Department. Applicant must have recent agricultural background and be well regarded in area.
Position is full time, or can be handled, at first, along with your present farming operation. Successful applicant can expect earnings between $100 - $150 weekly with excellent opportunity for early advancement in this area.
Write and tell me about yourself. Reply at once to: Vice President. Box 1105. Winter Garden, Fla. 32787. 26-2tc

EXPERIENCED Kitchen help wanted. Apply in person. Griffin's Restaurant, Avon Park. 26-tfn

GROVES FOR SALE

GROVE FOR SALE. DeSoto City area. 25 acres. 19 set out. Call this number EV 5-8289, Sebring. S15tfc

CONTRACTORS

D & S ELECTRIC
CONTRACTING & SERVICE
LET US MAKE YOUR HOME MORE EFFICIENT & Enjoyable Electrically
DONALD C. COLE
227 Wren Ave. Sebring Hills
EV 5-0232 Sebring, Fla.
tfc

WANTED TO BUY

USED PIANO at reasonable price. Jack Selander, 1220 Hawthorne Rd., Sebring.—1tcA27

First Porters

Women were the first porters. Later use of animals for transportation, such as the dog, ox, horse, camel and elephant, marked a great advance.

• • •

Horsing around is responsible for many a "woe."

FIX-IT TIP

One cause of wet basements is that surface water seeps down around the basement walls. When the space between a foundation wall and the earth is filled in, it sometimes happens that a loose fill is dumped in. This allows surface water to get down along the wall and find an entrance. One way to correct this is to place additional fill (dirt) against the basement walls and then grade it down, slanting away from the house so water will run off and away from the foundation.

Never at a loss for conservation is the gal who has just had an operation, or a guy who has new tri-focals.

Beautify YOUR HOME...YOUR CITY **with PLANTS**

Come in and Browse around. See the Big Boy, Tree Tomato Plants, Summer Poinsettias, and many other outstanding plant buys.

COLE'S NURSERY
Wauchula Highway Avon Park

BEAT THE HEAT

Look over these Air Conditioned Beauties!

1966 CHEVROLET IMPALA 4 door sedan. Fully equipped, including factory air cond. $2595

1965 FORD GALAXIE 500 4 door hardtop. Fully equipped including factory air. $1895

1964 FORD FAIRLANE—2 door—factory air. Comfort and economy. Can't be beat $1295

1964 RAMBLER AMERICAN 330 Station Wagon. 6 cyl., automatic, air conditioned $1295

DRIVE CAREFULLY TO

ROBERTS MOTOR CO., Inc.
800 N. Ridgewood Drive Sebring, Fla.

2 Bedroom—12' Wide — $3,695.00

Fleetwood 12' x 60' Expando Model

ALL NEW Mansard Style by Champion

Residential by Princess
Also Silver State
Quality for Less

BARKLEY MOBILE HOMES, INC.
PR 3-4886 U.S. 17 N., Wauchula Open Sunday 2-5 P.M.



START SWINGIN'—at the same golf ball



ARNIE PALMER WINS TOURNAMENTS WITH

Only $1.50 for 3—normally $3.75!

For a limited time only, we are offering you the chance to buy up to a half dozen genuine Arnold Palmer golf balls at 3 for $1.50!

Regularly available only through golf professional shops, these balls are yours for *less* than half price. It's just another way we hope to make you come down and see the 29 swingin' '67 Mercurys during your Mercury Man's "Car of the Year" Celebration sale. One round with this great pro ball and you'll want more from your local pro shop.

Swingin' p...s and swingin' deals! And for the drive of your life, take a demo drive in a new Mercury, soon!

AVON PARK MOTOR COMPANY
1 N. Verona Ave. GL 3-3117 Avon Park

SWIFT'S BROOKFIELD
Swift's Butter
1 lb. ctn.
59¢

ALL GRINDS MOUNTAIN GROWN
Folger's Coffee
1 lb. can
49¢

STAR-KIST LIGHT MEAT
Chunk Tuna
6½ oz. cans
4 for $1

• dairy specials •

Breakfast Club Grade "A" Florida
Medium Eggs . . . . doz. 69¢

Pillsbury's Poppin' Fresh
Cinnamon Rolls . . . 9½ oz. can 27¢

Blue Bonnet Regular
Margarine . . . . . 1 lb. ctn. 29¢

Wisconsin Cheese Bar Sliced
American Cheese . . 12 oz. pkg. 59¢

• down produce lane •

Tender Yellow Florida
Sweet Corn . . . . . 10 ears 49¢

Florida-Grown Red Bliss
Potatoes . . . . . 10-lb. 49¢ 20-lb. 89¢

Salad Perfect Luscious
Cherry Tomatoes . . . . . pint pkg. 29¢

Florida-Grown Tender
Yellow Squash . . . . . lb. 15¢

• frozen foods •

Mrs. Paul's Family Size
Deviled Crabs . . . . 15 oz. pkg. 99¢

Mr. Froggy Breaded
Stuffed Flounder . . 9 oz. pkg. 59¢

MIX OR MATCH SALE!
Morton's Chicken, Beef or Turkey Pot Pies, Macaroni & Cheese, or Spaghetti & Meat Sauce Dinners
5 8 oz. pkgs. $1

Howard Johnson's
Fried Clams . . . . . 7 oz. pkg. 69¢

Chun King Chicken
Chow Mein Dinner . . 11 oz. pkg. 59¢

Ore-Ida Frozen
French Fries . . . . 3 1 lb. pkgs. 89¢

Birds Eye Chopped or
Leaf Spinach . . . . 2 10 oz. pkgs. 39¢

Booth's Frozen
Haddock Fillets . . . 1 lb. pkg. 69¢

PUBLIX MARKETS

Dutch POT ROAST

savoury one-dish meal



Please . . . no winning race numbers can be given out by phone. Winning numbers are posted in every Publix.

We Reserve the Right to Limit Quantities

• health & beauty aids •

SAVE 16¢! Cole
Cat or Dog Food . . . 8 tall cans $1

SAVE 20¢! Every Day
White Plates . . . . 80-ct. pkg. 59¢

F.P.V. Cookie Treat
Fudge Cremes . . . 11½ oz. pkg. 29¢

Sylvetmann's
Pecan Sandies . . . . 16 oz. bag 49¢

P&P Flavorful
Pineapple Juice . . . . 4 46 oz. cans $1

Green Giant Cut
Asparagus . . . . . 2 cans 33¢

Lipton's Brisk
Bulk Tea . . . . . ¼ lb. pkg. 45¢

Pure Vegetable Oil
Kraft Oil . . . . . 48 oz. decanter 99¢

SAVE 25¢! Use Price 79¢! Stripe
Tooth Paste . . 2 tubes 54¢

SAVE 29¢! Oral Antiseptic
Micrin . . . . . 12 oz. bot. 59¢

Swift's Premium Flavorful
Sliced Bacon . . 1 lb. pkg. **65¢**

Swift's Premium Chipped
Ham or Turkey 3 3 oz. pkgs. **$1**

Copeland's Cooked or Baked
Sliced Ham . . . 5 oz. pkg. **59¢**

Tarnow's Famous Whole Hog
Pork Sausage . . 1 lb. pkg. **69¢**

Herman's Orange Band Sliced 6 oz. 10 oz. 16 oz.
Bologna . . **25¢ 45¢ 59¢**

Tasty Seafood Treat!
Cod Fillets . . . lb. **39¢**

Special! Frying Size
Large Shrimp . . lb. **$1.39**

Breakstones Delicious
Cottage Cheese 1 lb. cup **35¢**

"A BEEF THAT NEEDS LESS COOKING TIME"

Swift's Premium Proten Gov't. Inspected Heavy Western Beef Sale!

Pot Roast Bone In lb. **59¢**

Swift's Premium Proten Boneless
Imperial Roast . . . . lb. **79¢**

Swift's Premium Boneless English Cut
Beef Roast . . . . . lb. **89¢**

Swift's Premium Tasty
Chuck Steaks . . . . lb. **69¢**

Delicious Steak Treat!
London Broil . . . . lb. **$1.09**

Swift's Premium Beef
Short Ribs . . . . . lb. **49¢**

Swift's Premium Fresh
Ground Beef . . . **3 lbs. $1.47**

SWIFT'S PREMIUM FULLY COOKED
either end or whole
Smoked Hams . . **49¢**

PRICES EFFECTIVE THURS., FRI., SAT., APRIL 27-28-29 1967

SAVE 33¢! Red, Yellow, Low-Cal
Hawaiian Punch . . . **4** 46 oz. cans **$1**

SAVE 32¢! Del Monte Halved or
Sliced Peaches . . . . **4** #2½ cans **$1**

SAVE 25¢! F&P Solid Pack
Tomatoes . . . . . **5** #303 cans **$1**

SAVE 20¢! Pl. or S.R. (limit 1 please with purchases of $5.00 or more)
Pillsbury Flour . . . . 5-lb. bag **49¢**

SAVE 18¢! Salad Dressing
Miracle Whip . . . . quart jar **49¢**

SAVE 40¢! Del Monte
Tomato Catsup . . . **4** 20 oz. bot. **$1**

SAVE 16¢! Facial Tissue (blue, white, green, yellow, pink)
Scotties . . . . . **4** 200 ct. pkgs. **$1**

SAVE 8¢! Soft-Wave (white, pink, blue, green, yellow)
Bathroom Tissue . . **4** 2 roll pkgs. **$1**

SAVE 20¢! Swift's Premium Assorted Flavors
Ice Cream . . . . . half gal. **79¢**

• Delicatessen Specials •

Extra Lean Sliced
Cooked Ham . . half pound 69¢

Swift's Premium Tender-Grown Government Inspected, Skinned, D&D, Fresh Not Frozen
Bar-B-Q Fryers . . . lb. 69¢

Kitchen Fresh
Potato Salad . . . per lb. 49¢
(Plus 50 Extra S&H Green Stamps with coupon)

SAVE 16¢! Lady Betty
Prune Juice . . . . 46 oz. bot. 39¢

SAVE 29¢! Del Monte Bartlett
Pear Halves . . . . . 3 #2½ cans $1

White, Yellow, Pink, Turquoise
Scot Towels . . . . .3 large rolls $1

Samsonite (expires June 7)
Stowaway Wood Folding Chair
$3.88
Regularly sold at $5.00 with $5.00 worth of Regular Buys

PUBLIX MARKETS

• WHERE SHOPPING IS A PLEASURE •

HEAR
"Hora's Heloise"
WJCM — 960kc
Monday - Friday
9:00 A.M.
Courtesy of Sebring Publix

EXTRA 100 S&H Green Stamps
Clearsil Medication
med. size 79c
(Expires Sat., April 29, 1967)

EXTRA 100 S&H Green Stamps
Right Guard
Spray Deodorant
7 oz. size 89c
(Expires Sat., April 29, 1967)

EXTRA 100 S&H Green Stamps
Adult Tooth Brushes
any brand
(Expires Sat., April 29, 1967)

EXTRA 100 S&H Green Stamps
Swift's Premium Assorted Sliced Cold Cuts
Three 6 oz. pkgs. 87c
(Bruenschweiger, Bologna, Pickle & Pimento)
(Expires Sat., April 29, 1967)

EXTRA 50 S&H Green Stamps
Kitchen-Fresh
Potato Salad
per lb. 49c
(Expires Sat., April 29, 1967)

EXTRA 50 S&H Green Stamps
Swift's Premium Sausage
Brown 'N Serve
8 oz. pkg. 59c
(Expires Sat., April 29, 1967)

EXTRA 50 S&H Green Stamps
Premium Label
Swift's Franks
1 lb. pkg. 59c
(Expires Sat., April 29, 1967)

EXTRA 50 S&H Green Stamps
7-Seas Creamy Russian Dressing
8 oz. bot. 39c or
7-Seas Coach House Dressing
8 oz. bot. 45c
(Expires Sat., April 29, 1967)

EXTRA 50 S&H Green Stamps
Chef-Boy-ar-Dee Pizza
with sausage
13½ oz. pkg. 75c
(Expires Sat., April 29, 1967)

1967-68

69¢
59¢
89¢
39¢
69¢
79¢
89¢
69¢
$1.09
49¢
$1.47

MEMBER OF AUDIT BUREAU CIRCULATIONS

AVON PARK SUN

Home of The South Florida Junior College

WEATHER REPORT
BY J. WILEY COTHRAN

	Max	Min	Rain
April 26	85	60	—
April 27	88	66	—
April 28	84	66	—
April 29	85	53	—
April 30	85	52	—
May 1	85	56	—
May 2	90	61	—

Rainfall for April - Trace
Normal Rainfall for April - 3.78

VOLUME XLIII — NUMBER 27 — AVON PARK, FLORIDA 33825 — THURSDAY, MAY 4, 1967 — GL 3-4351 — GL 3-4355 — 10c PER COPY



MR. ROBERT RANKIN, sponsor of the Avon Park High School Student Council is shown with the new elected officers for next year. Left to right: Treasurer, Gail Stevens; Secretary, Barbara Stevens. Seated, President Kenny Dixon, Mr. Rankin and Vice President Bill Knapp. — (Sun Photo)

Board Acts To Halt Crippling Of SFJC

In a bid to halt crippling budget cuts for South Florida Junior College, Highlands County commissioners Tuesday adopted a resolution asking that legislators from this district introduce legislation exempting new junior colleges from formulae which Governor Claude Kirk has recommended for reducing junior college appropriations.

In an appeal to the Highlands County commission Tuesday, Dr. William Stallard, president of South Florida Junior College, said the Governor's recommendations would cut 25 percent from the budget of the one-year-old school.

"This amounts to a $50,000 cut out of a budget of $225,000. We cannot absorb this kind of shock." Dr. Stallard said. "We have two alternatives: close or come back to the local taxpayer, already overburdened by ad valorem taxes, to make up the difference.

"Let me make it abundantly clear that I am referring to South Florida Junior College. I do not know the situation in any other school well enough to guess what they may be, facing. Perhaps larger schools can withstand some cuts.

"It is not in the interest of quality education to increase class size greatly, but maybe a large school can do this. If South Florida Junior College has to cut off one instructor, we have eliminated the only person teaching in that field," Dr. Stallard explained.

At present the state allots 19 teaching units to SFJC. To accommodate a projected enrollment of 500 next year, Dr. Stallard has requested approximately 35 units. The teaching units include all administrative and pupil services personnel as well as classroom instructors.

Superintendent of Schools George Douglass said, "We entered into the junior college program in good faith, and we cannot believe that the state will renege on its commitments."

Commissioner Earl Crutchfield angrily suggested that this county should ask special legislation to protect the new junior colleges.

Commissioner Cecil Skipper agreeing with him suggested that Crutchfield's idea be placed in a formal resolution and forwarded immediately to the legislators from this district, to the State Department of Education and the Governor.

In this first year of operation virtually all the students at SFJC were freshmen. The drop-out rate has been unusually low and school administrators had estimated that more than two-thirds of the freshmen would return for the sophomore year. The additional 300 to 400 freshmen was expected to send enrollment to a minimum of 500.

Dr. Stallard had told the school board in January that in view of the need to add classes for second year students, he was confident that the state would "deal with us fairly" and appropriate additional funds for the 1967-68 year.

If the present level of support is continued, SFJC must "severely limit enrollment next year," Superintendent Douglass said Tuesday.

The Sebring Chamber of Commerce board of directors has unanimously approved a motion that letters be sent to Representatives Kent S. McKinley, J. K. Tillman, Granville H. Crabtree, Senator Wilbur Boyd, Governor Claude Kirk and State superintendent of Public Instruction Floyd T. Christian.

The letters are "stating the impact of this proposed budget cut-back; requesting an investigation and advice in order to avoid consequences."

Road Improvements

At the request of Crutchfield immediate action on two popular Sebring street projects was approved.

Work on the resurfacing of Highlands Avenue from Commerce to Cemetery Road was okayed. As soon as this work is done, widening and resurfacing of Cemetery Road, from Ridgewood to the dump, is to be undertaken.

The commissioners agreed to write to property owners who have junk yards along Cemetery Road requesting them to install wooden, slat-type fences facing the road.

OTHER BUSINESS

In other business Tuesday the commissioners agreed to accept right-of-way for a road in the Martha Pearce subdivision to join 9-Mile Grade. The road was requested by E. G. Low and Bryan B. Wheeler who were told by the commissioners that actual construction of the road may be some time into the future.

At the request of County Home Demonstration Agent Mrs. Imogene Rittenburg, the week of May 21-27 was officially proclaimed Extension Home Economics Week.

An old road from old Venus Station to the county line was added to the county road priority list.

A travel allowance of $80 per month was approved for the county purchasing agent.

Charter Received For Golf Association

Lou Hooper, president of Avon Park Chamber of Commerce announced today that the charter for the Avon Park Golf Association has been received from Secretary of State Tom Adams and as soon as 100 charter members can be secured the Municipal Golf Course of Avon Park at Pinecrest will become a reality.

Hooper urged all interested persons to get their applications in as soon as possible to Bill Reck at the Avon Citrus Bank.

"All monies will be held in escrow until details are worked out and we get possession of the golf course, said Hooper.

"Thanks again for your fine cooperation in this venture."

Tallahassee — Secretary of State Tom Adams today announced the chartering of the following corporations.

Avon Park Golf Association, Inc. NP 12,629 % Aaron W. Cravens, 61 East Wolfe, Avon Park, Florida 33825 (Highlands County). Filed April 20, 1967 by Mr. W. R. Reck, Post Office Box 1087, Avon Park, Florida. Purpose: To promote and encourage Golfing and other kindred sports and social activities for the people of Avon Park area. Subscribers: Walter S. Betts, 205 E. LeGrande; Robert R. King, Jr. Lake Lotela; William R. Reck, Golfview Drive, Lake Lotela; all of Avon Park, Florida.

Dr. H. W. Coleman To Head Cancer Crusade In Avon Park

H. W. Coleman, M. D., a prominent Avon Park physician, has been named Chairman of the 1967 Cancer Crusade in Avon Park by Mrs. Marvin Kahn, president of the Highlands County unit of the American Cancer Society.

The Society's annual educational and fund-raising drive will begin May 8 in Avon Park, when the Avon Park Fire Department, under the leadership of H. M. Flowers, will begin the Independent Business Crusade.

Dr. Coleman listed the following community leaders who will serve as chairmen of various Crusade committees: Mrs. Roscoe Bass, special gifts chairman; Mrs. Donald Ford, residential chairman, and Mrs. Carolyn Tomlinson, residential co-chairman.

"With this team," Dr. Coleman said, "I am confident that we can look ahead to a very successful 1967 Crusade. All members are aware of the urgency of the problem and that more must be done now to meet the critical problem of cancer."

"The urgency of the fight can be stated simply: Statistically, it is estimated that one out of four people in Highlands County will be faced with cancer personally if the present rates continue. One out of three of those stricken will die of the disease. Almost 100,000 persons in the United States will die in 1967 from cancer unless we can reverse present trends and bring these patients to physicians in time for earlier diagnosis and treatment."

"Education—one of the major objectives of the Crusade—can help save many lives from cancer."

In the period January-December, 1966, there were 318 deaths reported in Highlands



County. These deaths were caused from all types of diseases, by accidents and miscellaneous causes.

Of this total number of deaths, cancer was the cause of more than 14 per cent of them—taking the lives of 46 citizens of Highlands County.

This special report was made by the Florida Division of the American Cancer Society. It was compiled from vital statistics reports of the Florida State Board of Health.

State-wide during 1966, an estimated 10,657 Floridians died of cancer. In the six-year period 1961-66, cancer took the lives of 57,054 citizens of the state—an equivalent to the populations of such Florida cities as Tallahassee and Gainesville.

A spokesman for the American Cancer Society, commenting on the release of the information, has this to say:

"We do not site these somber statistics to frighten people. Rather," he explained, "we are placing the facts and figures squarely before the general public so that everyone will be more aware of the serious threat of cancer. It is our purpose to do everything possible to motivate people to learn and to recognize Cancer's Seven Warning Signals and to realize the importance of early detection and prompt, proper treatment of the disease—to help save more lives."

Little Leaguers To Parade Here Saturday

Thee Avon Park Little League season gets underway Saturday, May 6th, with a parade through downtown at 2 p.m.

The parade is to assemble at Donaldson Park at 1:45 and will include (in order) the Chief of Police, the Colors, the Mayor, Ctiy Council, Avon Park Junior Band, Little League Officials, Little League teams, which are sponsored by: Bagwell Lumber Company, Kiwanis, First Baptist Church, the Lions Club, the Rotary, and Avon Citrus Bank.

The parade will be followed by a league-opening triple header at the Avon Park Little League Park at 4 p.m. with Rotary vs. Bagwell; 6 p.m. First Baptist vs. Lions Club, and 8 p.m. Avon Citrus Bank vs. Kiwanis.

The rest of the schedule is as follows:

Teams listed first are home team except in third round when teams flip coin for home team. First game at 6 p.m. Second game at 8 p.m.

Monday, May 8
Rotary - Avon Citrus Bank
Lions - Kiwanis

Tuesday, May 9
Avon Citrus Bank - Lions
Bagwell - First Baptist

Thursday, May 11
Kiwanis - Bagwell
First Baptist - Rotary

Monday, May 15
Rotary - Kiwanis
Avon Citrus Bank - Bagwell

Tuesday, May 16
Kiwanis - First Baptist
Lions - Rotary

Thursday, May 18
Bagwell - Lions
First Bap. - Avon Citrus Bank

Monday, May 22
First Baptist - Bagwell
Kiwanis - Lions

Tuesday, May 23
Kiwanis - Avon Citrus Bank
Bagwell - Rotary

Thursday, May 25
Lions - First Baptist
Avon Citrus Bank - Rotary

Monday, May 29
Lions - Avon Citrus Bank
Rotary - First Baptist

Tuesday, May 30
Bagwell - Kiwanis
Avon Citrus Bank - First Bap.

Thursday, June 1
Kiwanis - Rotary
Lions - Bagwell

Monday, June 5
Bagwell - Avon Citrus Bank
First Baptist - Kiwanis

Tuesday, June 6
Rotary - Lions
(Last Round begins)
Avon Ctirus Bank - Kiwanis

Thursday, June 8
First Baptist - Lions
Bagwell - Rotary

Monday, June 12
Bagwell - First Baptist
Avon Citrus Bank - Lions

Tuesday, June 13
Kiwanis - Bagwell
Rotary - First Baptist

Thursday, June 15
Avon Citrus Bank - Rotary
Kiwanis - Lions

Monday, June 19
Lions - Rotary
First Baptist - Kiwanis

Tuesday, June 20
Avon Citrus Bank - First Bap.
Lions - Bagwell

Thursday, June 22
Rotary - Kiwanis
Avon Citrus Bank - Bagwell

NOTICE
Automotive tags will be on sale at Wells Motor Company May 8th thru May 15th - 9 till 5 p.m.

Scholarship Recognition Banquet To Be Held This Saturday Night

Invitations were sent to 44 Highlands County seniors this week, all of whom will be guests of honor at the fifth annual banquet of Scholarship Recognition, Inc. on May 6. The banquet will be held in the Sebring Hotel.

Students invited have maintained a "B" or better average during their four years in high school. The honorees are from Avon Park, Lake Placid and Sebring High Schools.

The banquet will be hosted by the membership of Scholarship Recognition, Inc., numbering about one hundred, all either civic or business leaders of Highlands County.

Aden D. Childress, Avon Park, is this year's chairman of the organization. He said that Floyd T. Christian, State Superintendent of Public Instruction, had been secured as guest speaker for the occasion.

A long time resident of Florida, Floyd Christian is a graduate of the local schools of St. Petersburg and of the University of Florida, where he received his bachelor's and master's degrees. His early experience in teaching was at Clearwater and Ft. Myers High Schools, serving as teacher, coach, and athletic director until World War II, when he went into service in 1941 as a First Lieutenant.

As Battalion Commander of a Field Artillery unit, he served in five major battles in Southern Italy, earned five decorations, and was discharged in 1946 as a full Colonel. He received the Legion of Merit, French Croix de Guerre, the Bronze Star, the Silver Star, and the Italian Medal of Honor.

After returning from service, he was elected County Superintendent of Schools in Pinellas County in 1948 and was re-elected in 1952 and 1956, when he was one of only three Democratic candidates to be elected in the county. In 1957, when the position was made appointive, he was appointed by an all-Republican school board and was given a sizeable increase in salary. He was reappointed by the School Board in 1960 and '63. During his service there, many new educational programs were initiated in Pinellas County, and it is considered to be one of the best school systems in the State of Florida because of his leadership in these innovations.

In 1965 he was appointed by the Governor to serve as a member of the Board of Regents, and in October, 1965, the Governor appointed him to fill the unexpired term of the Honorable Thomas D. Bailey, State Superintendent, who retired. Superintendent Christian obviously had the respect of his colleagues in the profession because he was the only appointed member of the Cabinet to run for office in 1966 without any opposition.

He has received many honors, in both civic and professional life, including the St. Petersburg Junior Chamber of Commerce Good Government Award, the American Legion Outstanding Service Award, the American Legion Citation for Meritorious Service, the Florida Athletic Coaches Association Award for Meritorious Service, the City of St. Petersburg Award for Outstanding Service, and designation as Boss of the Year by the American Business Women's Association. He has served as President of the Florida Education Association and also of the FEA Department of County Superintendents.

Commenting on the banquet, Mr. Childress said that the last four year's banquets have been huge successes and he expects this year's to be equally so. We sincerely want to honor and recognize the students who possess good sound excellence in scholarship, which is the most basic of school activities.

The purpose of Scholarship Recognition, Inc. is as follows:

"It is our fondest wish and sincerest desire that the small way in which we have chosen to recognize your scholastic excellence during your high school career will find a warm place in your heart and be a constant source of comfort as you continue to grow in knowledge, faith, stature and love."

Those students attending from Avon Park are:

Joe T. Stickler, Stephen Philip Weber, Jane Nunnallee, Sharon Louise Snelgrove, Sharon Sue Childress, Sandra Gayle Dixon, Alice Elizabeth Felknor, John Calvin Mason, Susan Johnson, Stephanie Pauline Wood, Stephen Hugh Booth, John Wesley Wright, Herman Tolbert, Jr., Jack Brown, Lisbeth Liles, Martha Susan Burch.

From Lake Placid High School: Michael Rider, Rebecca J. Yates, Lottie Sue Walker, Rosemary Pickett, Diane Fralish, Lenice LaGrow, Joan Molesworth, Sharon Griffin.

From Sebring High School: Diane Hughes, William Herman Martin, Susan Freeland, Diana Clements, Sandra Taylor, Dawn Lawson, Betty Ann Emerson, Gaylin Piety, Marsha Lake, Marilyn Masters, Ruth Cartel, Barbara Bailey, Joy Pearce, Annette Redwine, Savannah Hill, Priscilla Aaron, Karen Smith, Sam Richter, Barbara Snook, John Graham.



E. Ray Wells Attends School Convention

Ray Wells, vice-chairman of the Highlands County School Board, was among the 9,000 school board members, school administrators, and other participants in the 27th annual convention of the National School Boards Association in Portland, Oregon.

The 1967 convention theme—school boards: a creative force—expressed the role of local boards in the national education scene. There are over 100,000 local school board members serving on the nation's 23,000 boards of education.

Speakers included Congresswoman Edith Green, chairman of a special house subcommittee on education; Senator Wayne L. Morse, chairman of the Senate Subcommittee on education; and Dr. Paul Miller, assistant secretary to Health, Education and Welfare.

Red Devils Track Team To Compete In District Meet Friday

The Avon Park Red Devil track team will compete in the district track meet in Fort Meade Friday night with the finals taking place at 7 o'clock.

Winners of the first three places in each of the 15 events will be eligible to compete in the state meet to be held in Gainesville next Friday, May 12.

Red Devils expected to qualify for state competition are Harold Callaway in the 100-yard dash, the 220-yard dash, and the 440-yard run if he recovers from a muscle injury. Kenny Dixon in the 880-yard run; Bobby Barben in the 440-yard run; Earl Cothran in the mile run; and the mile relay team of Barben, Earl Sims, Dixon, and Robert Walton.

Kenny Dixon has run the half mile (880-yard run) in 2:01.2 this year to set the best Class B time in that event so far. The Red Devil mile relay team has set a 3:35.0 time for third best in the state to date.

Coach Fred Sandlin will attempt to qualify the most boys possible in the meet in Fort Meade Friday in order to take as many team members to Gainesville as he can in hopes of getting a crack at the state track Class B title.

Fans are urged to attend the group meet and see these area track stars in action.

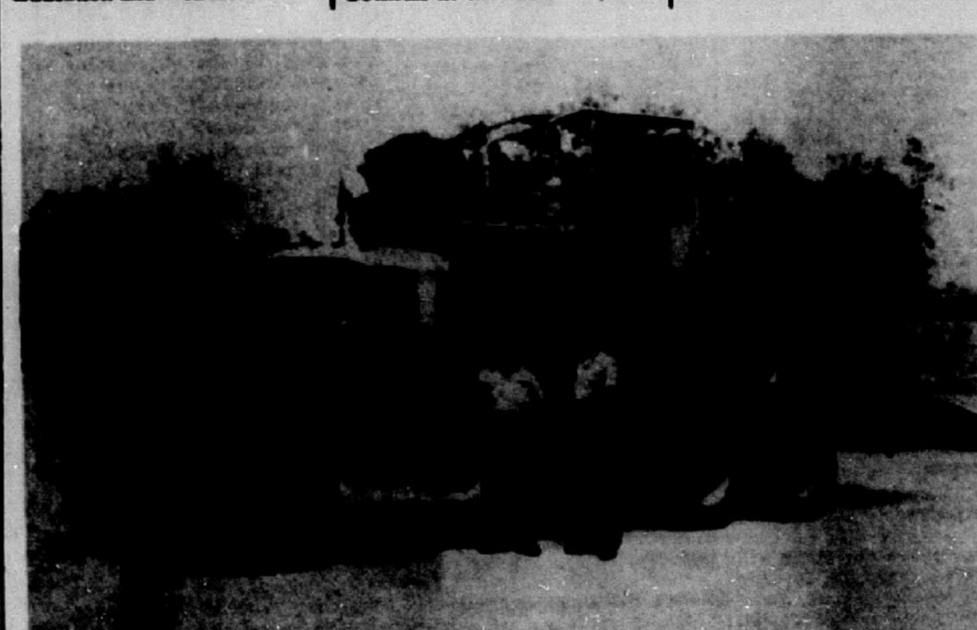

A NEW TANDEM transport is the newest bit of requipment for Forest Service Rangers in Highlands County. Standing beside the transport which has the job of carrying around the service's fire tractor are right, county ranger Roy Williams, and left, Lewis Taylor. Taylor is the ranger who was burned when burning muck caved in under him last week.

Contract For Four Laning Of 27 Nearer

By lopping three miles from its request, Highlands County board of commissioners hopes to obtain four-laning of US 27 from Avon Park almost to Lake Placid within a year.

In a resolution approved Tuesday, the commissioners renewed the offer of $1 million to assist in costs of four-laning Southward from US 98, but in the new resolution the southern end of the project is listed as Lake Henry Drive rather than State Road 70.

In a hearing with the State Road officials in Bartow on Monday, the Highlands commissioners were told that the road from Lake Henry Drive south will encounter some special engineering problems and including it in the next contract will delay the whole project.

With the southern three miles excluded, the project will be ready for a contract to be let "within four or five months." The state road man added that a contract for four-laning from Fairmont Drive north to Avon Park will be

(Continued on Page Seven)

Durrah Martin Retires From Florida Power

Durrah Martin retired from Florida Power Corporation after completing 32 years of employment. Mr. Martin was employed on the line department in 1935, and later became serviceman in Avon Park. He held this job until his injury in 1963, after which time he was associated with the Engineering Department for Florida Power.

The Florida Power Corporation and employees honored Mr. Martin with a Covered Dish Supper, Tuesday night, May 2, 1967 at the Florida Power Employees Club house in Avon Park.

Company employees, fellow workers of Mr. Martin from out of town also attended the outing. John Gleason, Division Manager from Lake Wales, Tommy Ricketts, Division Engineer, and Sam Gray also from Lake Wales were on hand to wish him many years of retirement and to thank him for his services he has performed over the years. Mr. Gleason on behalf of W. J. Clapp, Florida Power Corp., President, read a letter thanking him for a job well done. Mr. Martin at this time was presented with a plaque for his service.

The Ridge Division Employees also had Roy Kirby to present Mr. Martin with a gift to help him in his work during the years of retirement.

The Avon Park Sun

A John H. Perry Newspaper

Established 1919 At Avon Park, Florida

Published Every Thursday

Office 203 West Main Street

GL 3-4355 — Phones — GL 3-4351

Edward Carter — Publisher

Subscription — $4.00 Per Year In Advance

NATIONAL NEWSPAPER ASSOCIATION 1967

FLORIDA PRESS ASSOCIATION

Law Day Every Day

By act of Congress and by presidential proclamation, May 1 is Law Day in the United States.

By tradition, by inheritance, by constitutional guarantee, every day is Law Day in the United States.

For law and the American way of life are almost synonymous. The United States of America came into being as "a government of laws and not of men," and it will live or die as it adheres to or departs from the legal concept.

Today, Americans in many places and many ways will rededicate themselves to the principles of law. It is fitting, and vitally important, that they do so if our way of life is to be preserved.

Superficially, and quite correctly, law may be regarded as restraint on human conduct. But it is far more than that.

The rule of law is restraint on the ultimate political power of the state, and recognition of the intrinsic worth and freedom of the individual in society.

The essence of freedom-giving law is limitation.

But even the best of laws are no better, and no more effective, than their acceptance by the people they are designed to govern—and to serve.

Respect for the law is the key to preserving our American heritage of freedom and human dignity—a heritage that has endowed us with more blessings than any other system of government in world history.

Flouting the law, even in small ways, can lead to moral decay. If we would preserve those freedoms, we must preserve our pride in being a law-abiding people; and we must install a respect for law in our children—by example.

The laws of man, being the product of man, are imperfect. But, together with the laws of God, they constitute our hope for a free society.

Move The Capital?

Legislative advocates of moving Florida's capital from Tallahassee to a more central location—such as Orlando—doesn't appear to have much hope of success in the 1967 session, but the big push could pay off at some time in the future.

Defense strategy of the North Floridians, led by Sen. Mallory Horne of Tallahassee, is to push for immediate construction of a $10 million legislative building next to the present capitol and to increase the state investment in Tallahassee wherever and whenever possible.

Miami and Orlando legislators have countered by urging delay on new construction pending a feasibility study of moving the capital to Orlando.

Printed brochures have been put into the mail calling attention to the fact that 17 other states of the union have moved their capitals to more central locations when their population center shifted.

"Why didn't Florida's capital follow our population shift?" they ask.

And they answer: "Because 'Pork Chop' control of the legislature froze it at the old location. Now the people are in control again!"

Not too surprising, perhaps, is the reported lack of citizen interest in Orlando, although the city itself has offered free land for a capitol complex. But the Orange County metropolis already has a Naval training base, soon will have Disneyworld, and doesn't really need the seat of state government for economic health.

Except for Northwest Florida, most areas of the state are even more indifferent. Since the jet has replaced the horse and buggy, transportation to and from the capital is not a critical problem.

Still, there would be certain savings and conveniences with a centralized state capital, so the idea cannot be summarily brushed off. Not with a legislature elected on a population basis.

PRESS BULLS GET WORSER AND WORSER

The Nashville, Tenn., lumberman wants to know: "A lot of critics of our churches say they are dominated by a lot of 'old hens.' Don't they mean the lay brethren?"

From what I read about the UFO's they seem to be the real thing. I guess they are wanting to be friendly chaps. From the way they can flit and scoot around, making monkeys out of our childish means of getting around in space, if they were hostile, we wouldn't have a chance in a war with them. If I see one, I'm not going to shoot at it!

PRESS BLUNDERS

The Brownsville, Texas, pulled this one on a Democrat quite likely: "The first event today was the administration of the oats of office to County Judge Milton Richardson." The Donkey missed a meal, evidently.

New York Journal-American relates wonders in Texas: "He came to Sherman, Texas, when a boy and had liver at Mineral Wells for fourteen years." he didn't need Gerotal after that, I'll betcha!

LEWIS LLEWELLYN

Consequences of Evil Deeds Sure



An internationally famous labor leader, a congressman from Harlem, and a senator from Connecticut might all find a certain verse of Scripture instructive—though it is perhaps a little late for it to be of much benefit to them.

The three men, dissimilar in many ways, are alike in that they have all recently learned that punishment for misdeeds is certain, though it be long delayed.

Did Not Escape

The labor leader, who seemed for many years to be beyond the reach of the law, is now behind bars.

The congressman, who openly advocated "audacious power," does not appear to be so audacious, as he sits powerless at the End of the World bar, not even daring to go to the church of which he is surprisingly still the pastor.

The senator seems a rather pitiable figure, his financial manipulations having been laid bare to the gaze of the world.

Warning

"Be sure your sin will find you out," the Bible warns. The warning should be heeded by those who are continuing to do those things which they know to be wrong, in the hope that they can "get away with it."

There are those who consider God's commands to be of no importance and there are those who sneer at the moral code, calling it old-fashioned. They boast of their "enlightened" viewpoint and encourage others to follow in their steps.

Years ago, a brilliant young English poet, Lord Byron, was noted for his practive of flouting the accepted moral code, gratifying every desire of the flesh without regard for the opinions of others and in defiance of the standards set forth in the Bible.

While still a young man, Byron wrote bitterly, "My days are in the yellow leaf. The flowers and fruits of life are gone. The worm, the canker, and the grief are mine alone."

Too Late

He had learned, too late, that the consequences of sin are inescapable. There is no way out except to turn to God in genuine repentance. Only as we forsake the wickedness of our ways can we have hope of receiving the gift of God—eternal life—instead of the wages of sin.

REP. JAMES A. HALEY

General's Visit Sign of War Escalation?



WASHINGTON, D. C.—Certainly Gen. William Westmoreland in a series of public appearances in the United States in the past few days—including his address Friday before a joint meeting of The Congress—was an exponent of Administration policy in the Vietnamese war. It would be unthinkable that the President and Commander-in-Chief would call a war theater commander off the battlefield to publicly criticize the official policies for the conduct of the war.

But the South Carolina-born Westmoreland, who has commanded our forces in Vietnam for three years, helped his own cause as well as the cause of the Administration by his blunt and grim report on the "war of attrition" his men are fighting, the war in which there is no end in sight, and in which the objective now has become to grind the enemy down.

While the ruggedly handsome and youthful general (he was the youngest man in Army history to win general-officer rank) did not take issue directly with any of the policies of the Commander-in-Chief, he did manage to make it plain that while the road to ultimate victory iin Vietnam still is years-long, there are additional operations he could conduct if given more troops. Behind the scenes he long has pleaded for assignment to Vietnam of four full combat-reinforced divisions as necessary to victory over any reasonable period of years.

Gen. Westmoreland's visit came at what appears to be a time of critical decision in regard to the future course of the war—a period in which it will have to be decided whether the air war over North Vietnam can be increased in tempo without the grave risk of setting off World War III and whether the war on the ground in South Vietnam can be won without the commitment of significantly more men than planned.

It comes, in fact, when there already are indications in what is happening in Vietnam that Administration policy on conduct of the war actually is undergoing significant change. Less than a month ago Secretary McNamara said withholding of attacks on MIG airfields in North Vietnam was a matter of policy aimed at avoiding widening the war. Four months ago the President imposed a ban on further bombings near the center of Hanoi.

Now the MIG arifields have been attacked, the ban on Hanoi bombings has been altered, and a similar ban applied to a 10-mile radius from the center of Haiphong suddenly vanished a few days ago. We thus have, in fact, a distinctly widened war—"widened" being a word used in deference to the Administration's apparent determination to expunge the word "escalation" from its official vocabulary.

Actually, there has been a major escalation, bringing this nation's air war effort near the limit of measures available to pressure Hanoi into accepting a peace conference. The next step could be bombing of the Haiphong docks and the mining of the harbor with the lively possibility of a confrontation with Russia over the threat to Soviet ships.

Westmoreland's visit home, as a proponent of heavier pressures, may well be a sign that further escalation actually is what the Administration now reluctantly intends as necessary if this distressing war is ever to end. Like every other step taken to protect South Vietnam's integrity, increased risk will be involved; but it further escalation does occur, it is safe to assume that the nation's leaders have decided the increased risks were worth taking.



ROGER W. BABSON

Bad News — Prices Will Rise

Babson Park, Mass., May 4. You'll be paying 2.5 per cent more for consumer goods and services by the end of this year than you were at the beginning. That's what the government economists predict, and it looks as though they may be right on the button. Or very, very close to it. Here are some of the reasons the forecast seems to be logical, even if a trifle discouraging to the householder.

Recent Living-Cost Slowdowns Temporary

Since last fall consumer prices have been comparatively stable, enough so to make the Pollyannas hope that the buying power of their pocketbooks might grow stronger. But most of the slowdown has been due to lower prices in certain foods—such as eggs, fruits, vegetables, and pork. This has tended to offset to a fair degree the basic increase in most other prime goods and services. But the cost of beef, milk, cheese, etc., is on the way up, and it won't be long before other foods follow.

Then the climb in over-all living costs will be resumed. It won't be a mad inflationary runaway, but the advances will be persistent and will involve just about every item in the consumer price index. The value of your dollar is going to be nicked away during the rest of 1967, and probably well beyond that. Some "mods" among the Administration will console you with the claim that this gradual price inflation will help to keep business strong. But you will feel it in the pocketbook; that they can't deny.

Items Heading Upward

Along with foods, there will be upward pressure on the price of apparel, shoes, gasoline, many household goods, and entertainment. It will become steadily more expensive to eat out, even at restaurants that have thus far sustained the "bargain" image. It is going to cost more for housing, whether you rent or buy. The promise of some softening mortgage interest rates will not be able to balance out the continuing hike in building costs, insurance rates, and property taxes.

While medical expenses are not a regular family outlay, they are bound to show up when least expected and must be considered as a part of every budget. Over the past twelve months medical costs have skyrocketed over 8 percent, and this may well be only a beginning. Doctors will keep raising their pay sights, while nurses are organizing to ensure steady gains as well as shorter hours. Naturally, all this is going to be passed along to the patients needing hospital treatment.

Appliances, Autos, Down Then Up

Cutbacks in residential building have slowed sales of color TV and other household appliances, with resultant weakening of prices. It should be noted, however, that housing starts are once again on the rise, and gentler mortgage interest rates are making for more optimism. As this trend intensifies, prices of appliances will be nudged upward again in an effort to lessen the profits squeeze that has tormented many companies.

Lagging turnover in autos has also placed downward pressure on prices for both used and new models. Dealers are frantic to reduce their inventories, even if it means sharp losses for the time being. Until fall this price sag will prevail, but then will come the 1968 models that will be approximately $100 more expensive than those of 1967. Hence, autos will add their strength to the general climb in costs of all retail goods and services.

Raises Will Push Prices Up

So far, many concerns have been covering their increases in labor costs from their earlier healthy profits. But outlays for labor are still soaring toward new highs, and many major industries will have to give wage boosts this year and next. The result will be more and more "passing of the buck" to the consumer in the form of higher prices. So there is as yet no end in sight for the rise in living costs.

ROTARY CLUB NEWS

The Club was privileged to hear Mr. Herb Allen, Outdoor Editor of the Tampa Tribune. Herb's message was not one of joy, however. In this state of sunshine and good climate, erosion of our natural game and fishing is continuing at an excellerating rate. The sportsman himself is caught in the middle of the battle between the likes of flood cotrol districts, Land fills and Real Estate Developments on one hand and audobon Societies and Law Enforcement on the other.

Breeding and spawning grounds in the Everglades, around Lake Okeechobee and the Kissimmee River are rapidly being destroyed by ditches and dikes. Coastal dredging has already ruined the East Coast trout fishing and the West coast is going fast. The great influx of people into Florida is fine for the tourist business but outdoor hunting and fishing is suffering.

If present rate of activities continues, Florida will become a State of canals barren of wild life. Government agencies try to prolong their own life. For example, The South Florida Flood Control District was set up for the purpose of building the dike around Lake Okeechobee. It now has an Empire that extends throughout South Florida.

Sportsmen can help by working with legislators to obtain better laws to cover abusers. The grouping of Government agencies will tend to cut empire building. Local control of areas is always more desirable.

Reported by
Norman Todd

OUR MAN IN TALLAHASSEE

By Ben Newman
Tallahassee Bureau

Tallahassee—Evidence continues to mount which points to strong organization in the Republican minority and a lack of it in the Democratic majority of the Florida legislature.

At least a portion of the vacillation which is clearly in evidence in this 1967 session is attributable to the lack of strong direction by the Democratic leadership.

Part of this is a conscious attempt on the part of the Democratic leadership, however, to be "democratic" in running of the two chambers.

This is, of course, in sharp contrast to the old rural bloc domination of the legislature when a handful of the ruling clique "spoke" and it was done.

Many of the freshmen members don't appreciate the "liberal" attitude which both Senate President Verle A. Pope, D—St. Augustine, and Speaker Ralph Turlington, D-Gainesville, have brought into the Florida legislative process.

One freshman senator, who only became a senator March 28, complained to veteran Sen. Reubin Askew, D-Pensacola, that he was tired of getting a raw deal.

Sen. Askew, who served both in the house and the Senate under the tyrannical leadership of old, explained to the frosh that he had never been asked before about what committees he wanted to be on and even if he had, he would have been assigned to those which the leadership wanted him on.

The frosh was amazed.

On the other hand, the Republicans have stuck together for the most part and even though the Bill and Don show, isn't the most informative, it at least put the Republicans on the offensive and Democrats on the defensive.

It also brought the name of the game, politics, which presupposes partisanship on many measures, to the front.

The Republicans keep pressing the attack and the Democrats keep watching and reacting.

There is increased speculation, however, that this attitude of the Democrats may change before the session is out.

There is increased pressure from influential Democrats to pass an appropriations bill with an open end and placing it in Gov. Claude Kirk's lap to come up with the funds.

This is a calculated risk which would primarily be designed to embarrass the governor, hoping he couldn't come up with the funds.

However, if he should, he would win the entire basket of eggs. The elections for legislators next May continues to haunt the Democrats. Gov. Kirk could look mighty good between now and then. The real financial problems would arise at the end of the fiscal period not the beginning.

Sen. Bill Young, R-Pinellas Park, confided to a close friend at a cocktail party last week that the rift between himself and Kirk forces continued to grow.

He denied there would be any attempt on his part to embarrass the Kirk factions in Republican Pinellas County. Sen. Young is identified as part of the (Congressman William) Cramer faction of the Republican party, and particularly in Pinellas County which is Congressman Cramer's home base.

In a way, the Young-Kirk split puts Rep. Don Reed, R-Boca Raton, in between a rock and a hard place. Reed is House minority leader and a Kirk follower. Reed and Young must coordinate for a united front when the Repubs flex their muscles to let the Democratic leadership know they are to be reckoned with.

So far, they've managed to do it.

John Smolko, Kirk's press aide, admitted last week what the press knew all along. The Kirk White Papers of the past gubernatorial campaign were not to be an issue.

He told a meeting of the Hush Puppy chapter of the Florida Public Relations Association the papers were tossed at the newspapers at 6 P.M. on a Friday so they would be buried in the news rush. They were.

Charlie Barnes, president of the Tallahassee chapter, cautioned members this was not to be reported. Reporter spouses of two members were present. Good public relations, huh, being told this after the speech was over.

Too Late to Classify

By Russell Kay

With some areas of Florida now considering the idea of county-wide units of local government in favor of the old municipality system, and with a new state constitution under consideration, it has become the duty of every taxpayer to give careful consideration to these proposals.

Our present governmental subdivisions were set up hundreds of years ago under an economy regulated by agriculture when the requirements of local communities were few and simple. Today, these municipalities are faced with a succession of crises, and old-fashioned methods of taxing, crime prevention, traffic control and the provision of governmental services no longer suffice.

James Nathan Miller, in his article "Can Local Government Be Saved" in the May issue of Reader's Digest, brings out some mighty important points concerning the need to redo our local government units and put them on a more efficient basis.

It surprised me when Mr. Miller stated that there are 81,000 local governments in America today and many of us are not even aware of all the governments to which we pay taxes—such as cemetery districts, street lighting districts, mosquito control districts, and so on.

While experts regard a population base of 50,000 as the minimum needed to support efficient services, over half our governmental units contain fewer than 1,000 people. The result is that municipal officials are amateurs working part time at a job that should be done by professionals who know how to make the most of every tax dollar.

What is the cure? Planning for the future on an area basis with the elimination of all the small units of governments making up our counties today. Do away with fire control and mosquito control districts and tax everyone on an equal basis. And this will mean we voters will have to agree to give up some of the luxuries of running our Tom Thumb municipalities.

To take this step we must adopt a modern state constitution which will give local government the privilege of doing things on their own. We must eliminate the need for local officials to go to Tallahassee during each session of the Legislature and ask for a bill that will give them the power to act.

If we fail to modernize local government, our officials will be forced to turn to Washington for help and Congress will be forced to appropriate even more funds for local use. And today, there are so many federal-aid programs in force that it has become big business just to inform the localities as to what's available in the way of federal help.

Staff Sought For Head Start

Applications are now being received for the Head Start program in Highlands County this summer.

J. Ferrel Smith, curriculum coordinator for Highlands County schools, said a project director is to be named, and 25 other paid staff members are being sought.

Applications may be obtained in the county school offices on the third floor of the county courthouse, and deadline for applying will be Friday, May 5.

Smith said a federal grant of $27,832 has been approved to operate the Head Start program in three centers in the county. This grant is for 160 children to be enrolled from June 19-July 28.

Staff will include at least eight certified teachers. Non professional staff to be hired will be eight teacher aids, six lunchroom workers and three social service aids.

Federal regulations require that at least half the non-professional staff be from low income families, preferably parents of the children enrolled in Head Start.

Smith said that while he could not at this time quote salary scheduled for the summer, all paid staff must receive at least the federal minimum wage of $1.40 per hour.

The Library Corner

Did you know that the women who worked in the library were volunteers until 1930? At that time the volumes were moved to a room in City Hall and a librarian was paid $10 a month to keep up the inventory of donated books. In 1935 the Woman's Club at the corner of East Pine and South Verona was the library.

That Quail, Robert—Margaret Stanger.

It has been some time since such a delicate and refreshing "real-life story" has appeared on our bookshelves. This true biography of a unique bird personality was written by Robert's closest human friend outside her family.

It was July 1962 when Robert started life as a rather unpromising egg on the kitchen counter in the Cape Cod home of Dr. and Mrs. Thomas Kiengle. Rescued from an abandoned nest and mothered by the warmth of a boudoir lamp the tiny baby quail hatched from the smaller and wrong end of the egg with the same single-mindedness which was to show in all of the bird's subsequent years as a cherished member of the Kiengle household.

Robert had the run of the house and the grounds. He disdained with panic any offer of freedom and resisted the mating calls of other quail. Rather, Robert chose to entertain guests, monitor telephone calls, ride in the car, and take meals at the family table.

There is an interesting condensation of That Quail, Robert, in the April 1967 issue of Reader's Digest. The book, itself, has charming charcoal drawings. The hard cover of this biography is alive with all the differently patterned feathers which Robert shed while molting. This is that different, delightful book that would make a satisfying gift. We are proud to have That Quail, Robert, in our library.



NOW! EXCITING '67 DODGE CORONET AT A PRICE THAT SAYS GO, GO, GO BUY!

If you prefer Coronet 440, two-door hardtop or four-door sedan, its special low package price includes:

- WHITE VINYL OR BLACK VINYL TOP • WHITEWALL TIRES
- SPECIAL WHEEL COVERS • BUMPER GUARDS, FRONT AND REAR
- DELUXE STEERING WHEEL • FENDER-MOUNTED TURN SIGNALS

And again, air conditioning, a 383 V8 engine, or both, are available as options. Take your pick. Charger or Coronet 440. Size up the "White Hat" Special that suits you best. You'll save a bundle in the bargain.

You can tell they're Good Guys — they all wear White Hats.

WELLS MOTOR CO.
AVON PARK, FLA.

THE DODGE BOYS

Bowling

by Ernie And…

The topic for th… this week is spons… that the bowling … drawing to a close w… banquets I noticed … thought is given to… ing sponsors. In the… August we start th… getting a backer to… the league fee and… team shirts or blou… then how many … have anymore to… their backer. Now t… thing to do is get th… to the lanes every … then even if you hav… him in. Show him… is paying for and … portant he is. Whe… cide to hold the … let's go to the dining… sponsors a team. T… my team captain h… for a banquet site. … two of the thre… should not have b… sidered at all. Tr… backers can't accon… at all times, but fo… sake, find out first.

Male bowler of t… Ed Tomek - 644, 61…

Female bowler … week: Betty Denk -…

Frostproof Le…
Scrat…
Virginia Merritt
Lorene McLeod
Louise Grove
Myra Bracken

Crutchfield Cl…
Ed Tomek
Bill White
Ivan Grove
J. Rimer
B. Schumacher
W. Jackson
G. Hammond
A. Cucchiaro
L. Violette
R. Horne
L. Huber
O. C. Stevens
L. Askeland
D. Davis

Housework De…
Louise Tomlinson
Linda Kohler
Nancy Beasley
Nancy Jeffrey
Gala Durrance
Nancy Beasley made… split.

Hylands Lea…
Ed Tomek
B. White
R. Horne
B. Harden
Roy Thompson
Colis Tomlinson
B. Dixon
Jim Moore

Bowling Kings And Queens

by Ernie Andress

The topic for the column this week is sponsors. Now that the bowling season is drawing to a close with many banquets I noticed how little thought is given to partonizing sponsors. In the month of August we start the task of getting a backer to put up the league fee and buy the team shirts or blouses, but then how many bowlers have anymore to do with their backer. Now the proper thing to do is get the sponsor to the lanes every now and then even if you have to drag him in. Show him what he is paying for and how important he is. When we decide to hold the banquet, let's go to the dining spot that sponsors a team. That week my team captain held a poll for a banquet site. Shucks, two of the three places should not have been considered at all. True, some backers can't accomodate us at all times, but for heavens sake, find out first.

Male bowler of the week: Ed Tomek - 644, 618 and 549.

Female bowler of the week: Betty Denk - 551.

Frostproof League

Scratch Scores

Virginia Merritt	173	506
Lorene McLeod	189	481
Louise Grove	168	476
Myra Bracken	167	458

Crutchfield Classic

Ed Tomek	235	644
Bill White	227	628
Ivan Grove	212	554
J. Rimer	223	603
B. Schumacher	233	608
W. Jackson	194	555
G. Hammond	250	615
A. Cucchiaro	212	581
L. Violette	204	550
R. Horne	211	505
L. Huber	221	616
O. C. Stevens	237	574
L. Askeland	202	539
D. Davis	201	547

Housework Dodgers

Louise Tomlinson	156	433
Linda Kohler	155	418
Nancy Beasley	149	414
Nancy Jeffrey	136	353
Gala Durrance	139	405

Nancy Beasley made the 5-10 split.

Hylands League

Ed Tomek	227	618
B. White	227	586
R. Horne	204	579
B. Harden	213	544
Roy Thompson	205	578
Colis Tomlinson	203	567
B. Dixon	202	540
Jim Moore	167	467

B. Stebbins	190	567
Duncan	211	575
Max Stephenson	192	533
L. Lagoni	206	541
C. Bass	210	521

Monday Nite Mixed

Neal Sellars	198	537
Tom Holton	218	522
Edith Riles	169	464
Ruth Willis	153	455

Orange Belt League

Gary Harnage	234	638
Larry Huber	248	596
C. Patterson	200	550
Milt Kauffman	228	591
L. Taylor	208	567
B. White	194	564
W. Jackson	247	580
J. Gray	223	570
A. Askeland	201	570
M. Waters	213	551
Ed Tomek	189	549
R. Stevenson	206	548

Coffee League

Clarice Ford	178	485
Shirley Seechrist	175	472
Edith Riles	171	453
Kate Kersker	200	465
D. Barefield	159	458
Marge Gene	168	407
Louada McIntyre	160	439

Betty Heckard made the 3-5-10 split.

Grand Prix Classic

Anna Harden	191	512
M. Kauffman	187	503
Hazel Lee	198	502
Mary Warren	174	483
W. Cooper	178	479
Zel Gifford	173	477
B. Simmons	177	476

B. Simmons converted the 2-4-7-10 split.

Powder Puff League

Betty Denk	197	551
Sandy Kuhn	201	526
Mary Warren	185	525
Marcia Dale	195	512
Hazel Lee	198	476
Joyce Waldron	192	498
M. Bowles	175	488
Virginia Merritt	180	506
V. Watters	171	494
L. Rider	170	483
B. Wild	172	478

L. Grove made the 5-10 split.

Ridge Rollers

Barbara Simmons	198	523
Nan Sullivan	179	502
Vivian McKenzie	189	501
Carole Spurlock	175	459
G. Messick	188	459
R. Hines	178	459
C. Lee	163	470

TOLL FREE TRAVEL SERVICE

Highlands County residents can obtain airline and ship information and tickets—without expensive phone calls—or without going out of town—by dialing O—Operator and asking for Lake Wales WX [illegible]. They will be connected with experienced agents at the Lake Wales Travel Bureau of the Highlands Travel Service in the [illegible] Hotel, Lake Wales. This office has a leased line so that calls can be made to carriers without toll charges. Arrangements can be made for tickets to be mailed.



EMPLOYEES of the new HCC Credit Company, Avon Park, are pictured above, left to right:- Harold D. Carder, field representative; Lee A. Corbin, Jr., manager, and Wanda Strenth, cashier. Manager Corbin lives in Avon Park with his wife Patricia and two children. HCC, which purchased the operation of Peoples Loan Company at the same location, is a subsidy of the American Credit Corporation of Charlotte.



KENNY DIXON has run the half mile (880-yard run) in 2:01.2 this year to set the best Class B time in that event so far. The Red Devil mile relay team has set a 3:35.0 time for third best in the state to date.

COMMERCIAL

PRINTING

Is A Specialty With Us

Check your supply of Letterheads, Envelopes, Business Cards, Office Forms, or any other kind of printing you may require and if the quantity is low just give us a call.

If we have printed for you before, a phone call will start our presses turning as we keep a complete file at our fingertips of all printing produced in our plant.

Our printers take pride in their work and you are assured of a neat, clean and accurate job

PHONE
GL 3-6355
GL 3-6351

AVON PARK SUN

Eighth Grade Boys Win Track Meet

The eighth grade boys won the junior high track meet held by the physical education department of Avon Park High School last Friday afternoon with a score of 75½ points over the seventh grade which scored 33½ points.

In the running events Walter Nunnallee won the 120-yard low hurdles with a time of 18.5 seconds with Kim Shaw and Randy Jordan coming in second and third. Steve Hartt came in first in the 50-yard dash in 6.2 seconds followed by Eddie Ezell and Joe Franza tied with Howard Sizemore for third.

Dennis Hart won the 100-yd. dash in 11.5 seconds with Wayne Veasey second and Jimmy Murphy third. The 880-yard run was won by Wesley Turner in 2 minutes, 34.2 seconds and Fred Jahna and Mike Rihner came in second and third.

Jimmy Jackson won the 660-yard run with a time of 2 minutes, 3.5 seconds followed by David Mosser and Wally Pierce. The 440-yard dash was won by Walter Nunnallee in 63.5 seconds and Billy Adkins and Johnny Carrol were second and third.

The 220-yard dash was won by Eddie Ezell in 27.9 seconds and Bobby Stoops took second with Steve Hancock coming in third.

The eighth grade 440-yard relay team of Steve Hartt, Tim Williams, Jim Magenheimer, and Joe Franza took first with a time of 1 minute, 55.6 seconds and the 880-yard relay team of Tim Williams, Dennis Hart, Bobby Whaley, and Danny Hensley won with a time of 1 minute, 51.1 seconds.

In the field events David Scott took the shotput event with a toss of 32 feet and Earnest Stack and Danny Albritton tied for second. Eddie Ezell won the broad jump with 16 feet and 5 inches followed by Steve Hartt and Danny Hensley.

Walter Nunnallee high jumped 5 feet to win that event with Tim Williams and Jim Magenheimer also placing. The pole vault event was won by Winkie Hall with a jump of 9 feet, three inches and Wesley Turner and Billy Adkins were second and third.

The eighth grade girls outscored the seventh grade girls as Joyce Strickler won the 50-yard dash and the 100-yard dash and seventh grader Mary Ann Stevens took the high jump event with a 4 foot, 4 inch jump. Joyce ran the fifty in 6.6 seconds and the 100 in 12.6 seconds. The girls participated in only these three events.

Junior Bowling Results Listed

Team Standings

	Won	Lost
Air Force	34	8
Raiders	26½	15½
Cast Aways	26½	15½
Falcons	25	17
Kings	23	19
Martians	21	21
Red Devils	17	25
Stallions	15	27
Chargers	11	31
Hoboes	8	34

Individual High Games

Wally Pierce - 166
Tommy Lawrence - 138
Mary Stringer - 134

Individual High Series

Wally Pierce - 292
Mary Stringer - 244
Gary Bagwell - 236

Team High Games

Air Force - 642
Raiders - 598
Air Force - 572

Team High Series

Air Force - 1214
Raiders - 1130
Chargers - 1093

MILLER
PEST CONTROL
Termites Swarming?
Call For The Best.
Call EV [illegible] Collect
[illegible] S. Ridgewood, Sebring
Adv

AVON PARK Sports

Red Devils Drop Play-off To Blue Streaks

The Sebring Blue Streaks won the Class B Group 6 championship from the Avon Park Red Devils last week with 7 — 4 and 12 — 6 consecutive wins in the best-of-three game play-offs between the two Highlands County schools. The Streaks will meet Brooksville in a regional game tomorrow (Friday) night in Brooksville as they try to move in to state tournament competition.

Last Thursday night the Streaks and the Red Devils met here at Head Field in the first game of the series and it took ten full innings for Sebring to win 7 — 4 over the Avon Park team.

Sebring scored one run in the first, second, and third innings to take a 3 run lead before Avon Park could scratch. Then the Devils pushed over two runs in the bottom of the fifth but Sebring scored another in the top of the sixth to take a 4 — 2 lead.

In the bottom of the seventh Avon Park came back to tie the game up 4 — 4 by scoring two more runs and flubbing an opportunity to score a fifth and win the game. Neither team could score until the top of the tenth when Sebring scored three runs on two singles, a hit batter, and a walk.

Emmitt Money took the loss for Avon Park as he started and went four innings before being relieved by Hoppy Rewis who finished out the ten inning game on the mound. Ronnie Purvis took the win but needed help from Marty Gillilan in the sixth inning.

Last Friday night the action moved to Sebring's Fireman's Field and again it was a loosely played game which saw the Streaks come out on top 12-6 in seven innings.

The Streaks scored 3 runs in the first inning and then Avon Park came right back to score five in the second frame. In the bottom of the third Sebring went ahead again by pushing over four runs and were never topped again as Ronnie Purvis struck out 14 Red Devils and held them to 4 hits while the Streaks went on to slam out 11 hits off Avon Park's Emmitt Money and Hoppy Rewis scoring 12 runs. Avon Park's final run came in the top of the seventh for a final score of 12 — 6. Avon Park finished the season with a 12 — 4 — 1 record.

SUPPORT RED CROSS
help us help



Doris Ackerman, Avon Park, won the 1st place for ladies in the recent Cancer Crusade tournament held at Sebring Shores Golf Club. Doris is said to be the spittin' image of Dot Rupp, formerly of Sebring Municipal Golf Course — and why not? They are identical twins.

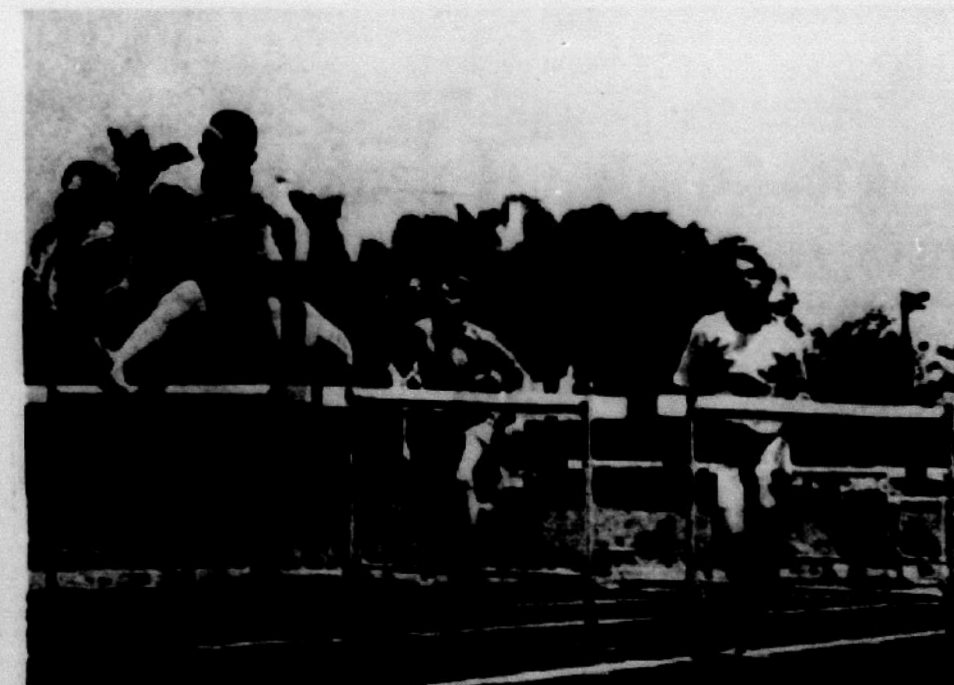

WALTER NUNNALLEE clears the last hurdle on his way to win the 120 yard low hurdle race in the junior high track meet held by the physical education department at Avon Park High School last Friday afternoon. Nunnallee ran the race in 18.5 seconds. — (Sun Photo)



JOYCE STRICKLER breaks the tape to win the 50-yard dash for the eighth grade with a time of 6.6 seconds in the junior high track meet held at Avon Park High School's track by the physical education department last Friday afternoon. — (Sun Photo)

EVERYTHING YOU NEED TO DO IT YOURSELF
• Tools
• Paints
• Table Legs
• Jalousie Glass
• Jalousie Kits
• Picture Frames
• Pool Stick Floor Tile
"CHECK OUR 99c GRAB TABLE"
BAGWELL LUMBER CO.
Avon Park GL 3-3[illegible]

WOMEN'S SECTION

Patti Hill Scholarship Fund Started

The students of Avon Park High School have voted unanimously to begin a Patti Hill Scholarship Fund and are inviting all of Patti Hill's friends and associates to participate by contributing to this fund. The scholarship committee will consist of five Avon Park High School faculty members and one student representative from the Senior Class.

The recipient of this scholarship will receive a two hundred dollar loan annually as long as he is a student in good standing at the South Florida Junior College and the loan may be continued at the Senior College level. The recipient of this award must be a graduate of Avon Park High School who plans to attend South Florida Junior College. The choice of student will be based on personal qualities and financial need rather than academic achievement.

Anyone who is interested in participating in the Patti Hill Scholarship Fund is encouraged to send contributions to the Guidance Department of Avon Park High School, P. O. Box 1957, Avon Park. Checks should be made payable to the Patti Hill Scholarship Fund.

All contributions will be duly recorded and acknowledged if requested.



MR. AND MRS. ROBERT O'HERN are pictured above after their recent marriage in Nassau. The bride is the former Margie Ann Reynolds, daughter of Mr. and Mrs. Cam Reynolds of Avon Park. The groom, a pilot in Ayden, is the son of Mr. and Mrs. James H. Woodfield also of Avon Park.



MARTHA CAROL BOWERS

Martha Carol Bowers and James Lyle Announce Engagement

Mr. and Mrs. Haroid M. Bowers of Fort Meade, have announced the engagement of their daughter, Martha Carol, to James Skidmore Lyle, son of Mrs. Alene Parnall of Avon Park.

Miss Bowers is a graduate from Fort Meade High School and Lakeland Beauty College. She is a Master Cosmetologist presently employed at the Salon Empireale in Fort Meade.

Mr. Lyle is a graduate from Avon Park High School and will graduate from Florida Southern College in August with a Bachelor of Science degree in Citrus. He is a member of the Theta Chi Fraternity.

Martha Carol is the granddaughter of Mr. and Mrs. L. D. Roberts of Avon Park.

The wedding has been planned for August 18, at the First Baptist Church in Fort Meade.

Sun Ray News

Veterans of World War I Barracks 2906 will hold their monthly meeting Monday, May 8 at the Clubhouse in Sun Ray at 7:30.

Auxiliary to World War I Barracks 2906 will hold their monthly meeting at 2 p.m. at the Clubhouse Monday, May 8.

Ruth Batson of Jacksonville and her finance H. J. Linderman also of Jacksonville spent the weekend with her parents, Mr. and Mrs. Claud O. Bice of Princeton Avenue.

The Judy Mauldins and son Timmy and Mr. and Mrs. Jerry Mauldin and son Gerald spent Sunday afternoon picnicking and sightseeing in the Ruskin area. Saturday night the two couples joined Mr. and Mrs. Willis Rhoden at their home in West Frostproof for dinner.

Saturday, Mr. and Mrs. Lindsey Triplett spent the evening with friends Carlos and Marie Falwell of Crooked Lake. They have just arrived here for a visit from Detroit, Mich. Dinner guests on Sunday at the Lindsey Tripletts were Mr. and Mrs. Rupard Morris of Lakeland. The Tripletts and Morris were neighbors for many years in Michigan.

The Sunshine Club of Sun Ray will have their picnic as scheduled May 11 at Highlands Hammock State Park. If it should rain the picnic will be held at the clubhouse in Sun Ray at 6 p.m. the same day.

Mr. and Mrs. Stanley Gryskiewicz of Raymond Ave., are very proud of their son, Stanley, Jr. He has won the contest at Stetson University and the title Mr. Stetson. Stanley, Jr. has been a campus leader. He majors in psychology and is active in his fraternity Pi Kappa Psi, a leader in the Baptist Student Union, Past President of Stetson Union Board, manager of the Stetson Concert Choir, on the honor roll and Deans list and an upcoming Head Resident Advisor in the men's dormitories. He and his bride-to-be have been chosen to represent Stetson to the Baptist Churches of Florida during the summer.

Mr. and Mrs. John Schwartz celebrated their 50th wedding anniversary with a reception in the Sun Ray Methodist Church Hall, Sunday afternoon, April 30. Decorations were vases of yellow roses and an arrangement of Fugie mums for the table centerpiece. Refreshments were served to the 98 friends present. Mr. and Mrs. Schwartz left Tuesday for Springfield, Ohio, where on May 6 a dinner party will be held in their honor with 122 of their 204 relatives present.

Mr. and Mrs. Judy Mauldin had dinner Monday evening with her parents, Mr. and Mrs. Willis Rhoden of Babson Park.

Mr. and Mrs. Jesse Van Riper's son Jerry has returned home after a visit with them. While here they enjoyed a sightseeing trip to Key West, Pompano, Homestead and Miami, also visiting friends along the way. They spent a few days in St. Petersburg and points of interest on the west coast.

Mr. and Mrs. Luigi Rotundi returned Tuesday from a weeks visit to Miami. While there they visited her sister and husband and Mr. Rotundi's son.

County Agent Gives Tips On Furniture

When house furnishings are well designed, well constructed and well finished, they are pleasant to live with through the years, says Mrs. Imogene D. Riteenburgh, County Extention Home Economics Agent.

To have such furnishings, a family must begin with a plan which fits their house and their way of life.

Since good design and workmanship are found at all price levels, the family should shop around. It pays to compare merchandise and check prices at various stores.

Learn to read labels and understand facts about materials and construction. Look for the manufacturer's name on the label. A reputable manufacturer "stands behind" his furniture should anything go wrong.

Study woods and other materials used in makmg furniture. A single piece of furniture may be made of several different woods chosen for very good reasons.

Learn to recognize good construction features. Look behind, inside, and under to see how the piece is made and what materials are used. Examine drawers, doors, and all visible joints, then test rigidly.

A good finish is a definite indication of quality. The back and underside of high quality furniture are sanded smooth, sealed, and finished to reduce the chance of wood swelling and shrinking. Inspect the finish in a good light.

A chair, table, or any other piece must perform the job for which it was designed. If you're buying a desk or table, sit down and see if it is a comfortable height. A similar test will help determine the comfort and usability of other pieces.

Avon Personals

By Happy Strom

Mr. and Mrs. Slater Yocum Returned to their home in Philadelphia, Pa., Monday.

Mrs. Charlotte Smith's son and wife, Mr. and Mrs. Stephen Wesley Smith will be associated for the coming year with the Asolo Theatre Group in Sarasota. Carol will work in Designing and costumes and Steve with the music to be used in productions over the coming year.

Mr. and Mrs. Don Eastman of E. Main St., were in Key West Apr. 25 thru the 27th attending the State Conference of the United Church of Christ.

Mr. and Mrs. Paul Swearingen of Royal Oak, Mich., winter visitors in Avon Park left for their home on Apr. 24.

Mr. and Mrs. Seymour Brown, of Lake Byrd left for their Farmington, Mich., home on Monday. They plan to return to Avon Park about the first of November.

"Welcome" to Mr. and Mrs. Arnold Stallman, new residents of River Ridge Ranches.

Gene Thomas of Freeport Grand Bahamas spent the weekend with his parents Mr. and Mrs. Cliff Thomas, Bombing Range Road.

Dr. and Mrs. Tom Bass of Okeechobee spent the weekend with his mother Mrs. Roscoe Bass on Lake Lotela.

Miss Trudy Mitchell spent the weekend with her parents Mr. and Mrs. L. T. Mitchell. Trudy graduated last month from Jones Business College in Jacksonville where she studied IBM and now is employed with Florida Junior College in Jacksonville as a key punch operator.

James L. Meeks has been visiting his parents, Mr. and Mrs. L. R. Meeks, also his sister and family, Mrs. C. R. Smith.

He left for California May 1 for schooling for three weeks; then on to the Philippines advanced training before he goes to Viet Nam for six months tour of duty.

James is in hopes of seeing his brother, Paul, who will return to California the 26th of May from tour of duty in Viet Nam.

A hailstorm, a snow flurry, a few frosty mornings and a few dust storms greeted Bob Hanford in his recent trip to Albuquerque, N. Mexico. He says he appreciates Florida.

He arrived in Albuquerque in time however to hear his daughter from Tripoli, North Africa and his daughter and son-in-law in Albuquerque sing a trio at the First Methodist church there.

Rev. Ira Williams son of Rev. Williams a former Avon Park minister, is pastor of the First Methodist Church in Albuquerque.

Since his return to Avon Park, Mr. Hanford has received a nice letter from him.

Mr. Hanford has two granddaughters graduating from high school this year but was unable to stay long enough for the graduating exercise.

Dr. Walter M. Ost left Sunday from Panama City for two weeks in South America. After arriving in Columbia, S. A. Dr. Ost and Rev. C. H. Lauda, President of the Potomac Conference of Seven Day Adventist Churches, of Staunton, Va., will visit missionary stations, hospitals and colleges in Venezuela, Jamica giving speeches.

Mrs. C. H. Lauda is staying with Mrs. W. M. Ost for a few days, while her husband is in South America.

Mrs Baxter Payne has her daughter Mrs. Jean Cummings from New York City with her for a week.

Mr. and Mrs. Wibur Giddens gave a Bar-B-Que Saturday night in honor of their Son-in-law Army Sgt. Billy R. Smith who is leaving for Viet Nam.

A picnic was also given in his honor last week at Highlands Hammock by his parents Mr. and mrs. James R. Smith.

Mr. and Mrs. Fred Clark and son Shawn from Frankfort, Ky are spending a week with Miss Ann Karrick.

Also of interest to many of her friends here, Mrs. Nan Ward, twin sister of Miss Ann Karrick will receive her Doctorate from the University of Kentucky next week.

Navy Lt. and Mrs. Charles L. Best and son Charles Scott, of Oak Harbor, Washington spent 10 days with Lt. Bests mother Mrs. Addie Lee Best. A nine-year Navy man Lt. Best and family will be stationed in Rota, Spain.

Mr. and Mrs. Wayne Cribb, Nanci Fawn, Phill and Vidi spent the week end with Mr. and Mrs. Arthur Varnadore and children, Arthur and Melony, in Temple Terrace. They took all five of the children to Busch Gardens to the Parrot show and to ride the mono rail.

Kathy Smith, daughter of Mr. and Mrs. James R. Smith celebrated her fifteenth birthday with a weiner roast at the home of her brother and sister-in-law Sgt. and Mrs. Billy R. Smith Friday night.



WAYNE ALBRIGHT, Avon Park City Councilman is shown here as he donates his checks received from the city in the amount of $63.02. Accepting the checks were Mrs. E. H. Reisner, chairman of the Woman's Club Library Committee, and Mrs. Eugene Hise, librarian. The money is to be used to buy books for the children reading program this summer.

Highlands Girls Travel To North Carolina

The Highlands Girl Schools Glee Club under the direction of Miss Evelyn Brown is leaving for a week end tour in North Carolina.

Their first performance will be 1st. May 6 at the Carolina Military Academy, Maston, N. C. Sunday at Milner Memorial Presbyterian Church, Raleigh, N. C. and on Monday 3 performances at Carrington Jr. High School and Holt Jr. High School in Durham, N. C.

Auxiliary 69 Meet Thursday

The American Legion Auxiliary 69 will meet tonight at 8 :00 P.M. at the Legion home on Bell st.

Plans will be made for the annual poppy day sale to be held May 13.

Concert Assn. Drive For Members

Concert Assn to Hold Drive.

Highlands Community Concert Association will hold its drive for memberships for the 1967-68 season, the week of May 8th. The kick-off will be held at the Highlands School, Monday, May 8th. at 7:30 P.M. Everyone is invited to attend.

Headquarters will be the Chamber of Commerce in Avon Park, with places in Sebring and Lake Placid announced later.

The Association has placed a hold on the Texas Boy's Choir for an April concert. The other concerts they hope the present are:

January — Weekly and Argon Bright, Duo Pianists

-Or-

David Bar Ilan, Pianist

March — The First Chamber Dance Quartet, Ballet and Modern Dance . If enough memberships are sold a fourth concert will be held. The selection for this fourth concert, to be held in February is Raymond Michalski, bass baritone with the Metropolitan Opera.

Adult Concert Association is holding it's drive in the Spring in orderto offer its members a good selection of talent again this year. They will offer three concerts for the following prices for the season:

Adult - $7.00

Student - $3.50

Family - $17.00

Representative of Community Concerts will arrive in Highlands County in time for the kick-off Monday.

Notice

The annual Mother and Daughter Banquet sponsored by the Wesleyan Service Guild of the First Methodist will be held May 11 at 6:30 P.M.

'SOCIETY' NEWS and 'PERSONALS' Phone Happy Strom By Noon on Tuesday GL 3-4355



NANCY GRACE THOMAS

Nancy Thomas Engaged To Robert Beck, To Wed July 15

The Rev. Fr. and Mrs. John W. Thomas, 2824 Coffee Pot Blvd., N.E., St. Petersburg, have announced the engagement of their daughter, Nancy Grace, to Robert Eugene Beck, son of Mr. and Mrs. Leonard O. Beck, Effingham, Ill.

The bride-elect was born in Scottsboro, Ala. She attended school in Avon Park, and was graduated from Margaret Hall High School, Versailles, Ky., and received her B.A. degree from the University of Chicago where she is a graduate student in her doctoral program.

The prospective bridegroom was born in Effingham, Ill. He was graduated from Flora High School, Flora, Ill., and received his B. S. degree from DePaul University. He is a graduate student at the University of Chicago.

A July 15 wedding is planned at the Episcopal Church of the Redeemer, Chicago. The bride's father will conduct the service.

Father Thomas was Vicar of the Episcopal Church of the Redeemer, Avon Park, from 1953 to 1966. He is now at St. Peter's Church, St. Petersburg.

DAR Meeting Held May 1

Members of Patriot chapter DAR met Monday, May 1, at 12:30 at Bortham hall, St. Agnes Church, Sebring.

A luncheon preceeded the business meeting with Mrs. I. H. Ford, Regent presiding.

Mrs. Al Schutt, chairman of the Flag of the United States of America Committee was in charge of the program.

Mrs. H. G. Livingston, hostess assisted by Mrs. Quillen, Mrs. Wm. J. Post, Mrs. Minnie Sanders, Mrs. Wm. C. Schaeffer, Mrs. Sarah Chalfen and Mrs. C. R. Disher co-hostesses.

Card of Thanks

I want to thank my friends, for their flowers, cards Telephone calls, visits and prayers during my illness at Walker Memorial Hospital and while convalescing at home. My Family and I appreciate their thoughtfulness.

Mrs. Willard Griffin.

Calendar of Events

Civic Calendar

Kiwanis Club, each Tuesday, 12 noon, Griffins Resturant.

Rotary Club, each Wednesday, 12:15 p.m., Griffins Resturant.

Chamber of Commerce, 1st and 3rd Thursdays, 8 p.m., Chamber Offices.

Lions Club, 1st and 3rd Tuesdays, 7 p.m., at Clubhouse on W. Bell St.

Jaycees, 1st and 3rd Thursdays, 7:30 p.m., JC Executive Suite.

Band Parents Association, 2nd Monday, 7:30 p.m., High School Auditorium.

Highlands Shrine Club meets at Shrine Club headquarters, Alt. 27, fourth Wednesday of each month, 7 p.m.

World War I Avon Park Barracks and Auxiliary, 1150, meets the 2nd Thursday at the Youth Center at 7:30 p.m.

American Legion Post meets 1st and 3rd Wednesdays of the month, 8 p.m.

Veterans of Foreign Wars Gus Bennett Post No. 4319, meets the 3rd Monday of the month, Sunray Community Center, Hwy. 27, Frostproof.

Masonic Orders

Masons, 1st and 3rd Mondays, 8 p.m., Masonic Temple.

Royal Arch Chapter No. 42, 2nd Tuesday, 8 p.m., Masonic Temple.

Order Eastern Star, 1st and 3rd Tuesdays, 8 p.m., Masonic Temple.

Holyrood Commandry No. 27, Knights Templar, stated meetings fourth Mondays, 8 p.m.

Rebekahs

Rebekah Lodge No. 65, 1st and 3rd Mondays, 8 p.m., Youth Center.

Triple Links Club, 4th Monday, 8 p.m.

Women's Clubs

Senior Woman's Club, 1st Friday, 2 p.m., Woman's Club House.

Junior Womans Club, 1st Tuesday, 8 p.m. Woman's Club House.

American Legion Auxiliary, 1st Thursday, 8 p.m., Legion Home.

Business Women's Club, 3rd Monday, 8 p.m., Woman's Club House.

Federation of Garden Clubs, 1st Thursday.

Founders Circle, 2nd Thursday, 10 a.m.

Hibiscus Circle, 2nd Thursday, 2:30 p.m.

Women's Division of Chamber of Commerce meets first Monday night of each month at 8 and third Tuesday morning of each month at 10.

Republican Women's Club, meets 3rd Thursday each month at 1:30 p.m. on Sebring Pier Bldg.



oman's Club
Mrs. Eugene
ney is to be
the children
ummer.

Members

e of Communi-
will arrive in
nty in time for
nday.

e

Mother and
quet sponsored
an Service Guild
Methodist will be
6:30 P.M.

IETY'
WS
nd
ONALS'
one
y Strom
on Tuesday
-4355

nts

noon, Griffins
, 12:15 p.m.,
3rd Thursdays,
ndays, 7 p.m.,
7:30 p.m., JC
Monday, 7:30
t Shrine Club
esday of each
acks and Aux-
y at the Youth
1st and 3rd
Bennett Post
f the month,
Frostproof.
p.m., Masonic
2nd Tuesday,
3rd Tuesdays;
Knights Temp-
s, 8 p.m.
3rd Mondays,
p.m.
riday, 2 p.m.,
esday, 8 p.m.
1st Thursday,
onday, 8 p.m.,
st Thursday.
, 10 a.m.
2:30 p.m.
of Commerce
onth at 8 and
h at 10.
3rd Thursday
Pier Bldg.

Hospital News

Admissions

Apr. 23—Betty Jean Brown, Thomas G. Casey, Minnie Krussman, Lillian Nicholas, Frazell Smith, James H. Trammell.

Apr. 24—Donna Bryan, Carol Dressel, Curtis English, Lillie Gay, Gus Rhymes, John Wooten.

Apr. 25—Anseld Akeley, Joe Calhoun, Vernon Dill, Marilyn Eisenman, Claudia Hettle, James Ivey, Manola Miller, Willie Reddick, Majes McWilliams, Charles Vignere.

Apr. 26—James Brock, Mack Carver, Annie Crider, Demos Mandis, Johnnie M. Outley, Lawrence Sundren.

Apr. 27—Louise Curry, Fred Eberle, Sallie Hamill, Connie Jackson, Josephine Marks, Kathleen Taylor, Mildred White.

Apr. 28—Thretha Ames, Joy Brinstock, Edward Doddington, Lillie Weaver.

Apr. 29—Ollife Coley.

Discharges

Apr. 23—Baby Campbell, Grace Cherry, Mildred Cook, Rufus Cook, Peggy Cothran, Thelma Griffin, Helen Skipper, Arnold Wilson.

Apr. 24—Magie Bowden, Ada Camp, Charles Guerndt, Lucy Holaday, Wedna Payne, Marguerite Tompkins, Roscoe Tubbs, Irene Williams, W. H. Zimmerman.

Apr. 25—Betty Armstrong, Tom Coleman, George Cruze, Everett Dahn, Tonya Holmes, Mayme Hunt.

Apr. 26—James Brock, Betty J. Brown, Carol Dressel.

Apr. 27—John Barnes, Thomas Crutchfield, Marilyn Eisenman, Willard Grose.

Apr. 28—Mack Carver, Thomas Casey, Louise Curry, James McWilliams, Wilbert Moffett, Richard Ward, John Wooten.

Births

Clifford Darryl Eugene Armstrong, born to Mr. and Mrs. Donald Waldren Armstrong, Avon Park on 4-24-67. 7 lb. 15 oz.

Kimberly Jean Brown born to Mr. and Mrs. Terry Ronald Brown, Sebring on 4-23-67. 7 lb. 11 oz.

10th Anniversary Marked by APCI

Avon Park Correctional Institution is now completing its 10th year of operation as a minimum security institution, housing some 500 inmates.

APCI was started in April, 1957 as a result of the overcrowded conditions in the Florida Prison system and at the same time to develop an honor institution designed for rehabilitative purposes.

The grounds, a part of the Avon Park Bombing Range, an Air Force Military Reservation, were sub-leased from the Federal Bureau of Prisons, who had used the facilities from the late '40's until 1953.

In May of 1957, a contingent of inmates arrived at the 500 acre site to begin rehabilitation of the grounds as well as themselves. The area has been converted from a head-high weed and grass-grown site, with knee deep mud when the rains came and year 'round mosquito infestation, into the well kept "camp" it is today.

Being Florida's first minimum security prison, there was much apprehension and misgivings by the population in this community, however, through the years, the people now view the institution as an asset and have shown their approval by cooperating with many of the programs.

Today, after 10 years of operation, there is a well-organized and efficiently operated institution, carrying out the philosophy and purposes for which it was designed.

The emphasis is placed on honest effort to help the inmate improve himself and less emphasis on security measures.

While the time spent here serves as a constant reminder, as each man is well aware that he is confined for a reason. But the 10 years of progressive understanding shown to the inmates here at APCI, certainly has gone a long ways in the difficult task of returning men to society, without returning to prison.

A decade has seen many changes in all phases of this institution. Ten years ago, one Jacksonville newspaper remarked in an article, "This is just one phase of Florida's prison reform (speaking of APCI). . . one that will pay dividends in the years to come." Another paper spoke of "the Honor Prison experiment." The public was made aware of this new concept in prison reform. From all indications it is a success and these past 10 years are proof enough.



MRS. PAULINE TONDEE, director of the Pink Ladies of Walker Memorial Hospital is shown with some of the 560 plastic covered coat hangers which have been made by the Pink Ladies for use by the patients in the hospital. — (Sun Photo)

Fires Blamed To Railroads As 48 Found Along Tracks

A sharp increase in railroad caused forest fires has prompted an urgent telegram to railroad officials in Florida, State Forester C. H. Coulter said.

A wire was sent today to the presidents of five railroad companies operating in Florida pleading for their cooperation.

"Continued drought and numerous railroad fires within the past week have caused serious damage. I urge your personal attention to this problem," Coulter said in the telegram.

Fifteen sets were discovered along one railroad in Citrus County last Thursday and 12 sets Sunday in Polk County. A second railroad caused 12 to 15 sets Thursday in Polk County and a third railroad caused five to six sets in Hamilton County last Thursday.

All outdoor fires have been banned in Polk County by Governor Claude Kirk until the current drought eases.

"Railroad fires are caused principally by defective spark arrestors and sparking brake shoes," Coulter said. "Misplaced signal flares and dead weeds and other combustible vegetation in railroad rights-of-way also have contributed to the problem."

As the drought continues, forest fire occurrence rises in Florida. In the past four days, 155 forest fires have burned 6,319 acres.

Game Commission and Mobile Chemical at Odds on River Damage

The second in a series of meetings on pollution problems in the Peace River has not provided complete answers to the present dilemma. The second meeting was held Wednesday, April 26, at Tallahassee and attended by officials of the Game and Fresh Water Fish Commission, State Board of Health and representatives of Mobil Chemical Company.

W. T. McBroom, Commission Chairman, said, "In reply to a great number of inquiries regarding our progress on the restoration of the Peace River we can only say that a settlement or agreement between the Commission and Mobil Chemical Company has not been reached; however, we are going ahead with our studies and development of plans for bringing the river back as rapidly as possible."

A Florida law passed in 1951 provides that whoever pollutes the Peace River and destroys fish or fish food will be liable for payment of costs and expenses in restoring the river as a suitable habitat for fish and restocking with fish. The costs for restoring the river includes the cost of surveying and determining damages to the river and fish life.

Peace River was polluted when a dam at thee phosphate processing plant of Mobil Chemical Company broke on March 11 and released an estimated 1000 acre-feet of phosphate slime into the river. The pollution virtually wiped out a large portion of the river and killed fish for 76 miles.

McIlroom said, "One of the problems in returning the river to its former condition will be the removal of slime from the river bottom. One method under consideration for accomplishing this is a series of current speeding devices using stone deflector dams."

He added, "We hope to construct one or two of these dams immediately on an experimental basis to determine their effectiveness in assisting with the restoration of the river."

The deflector dams will be constructed with rock and extend at least three quarters of the width of the river with an opening of ten or fifteen feet to allow for water flow and boat passage. In addition to their primary function of speeding the flow of currents by restricting the area through which the water must flow to remove the phosphate slime, the deflectors are expected to increase spawning areas, improve food supply, provide aeration, and serve as fish attractors.

DR. RICHARD G. JANIGA
wishes to announce
his association
In the practice of General Dentistry
with
Dr. Herbert A. Baughan
106 E. Main St.
Avon Park, Fla.
Phone GLendale 3-4233

Reminders to Pay Taxes Go Out This Week

Highlands County taxpayers, who have not paid their 1966 taxes, will get a final reminder this week from county tax collector W. H. Prescott and his staff.

On April 1, the deadline date, a total of $107, 408.97 had not been paid, but since that date nearly $35,000 in delinquent taxes has come in.

The parcels which haven't been paid up will be sold on the courthouse steps June 1, and the taxpayer has until then to redeem his property. Prescott suggests, however, that if they intend to pay, they try to do so by May 25 in order to make sure they won't have to pay the costs of redemption.

It may be the fact that Prescott's office sends out a final reminder of taxes owed—which many counties do not—that accounts for Highhlands County's good record of taxes paid.

Many counties this size and even less have much more in certificates than Highlands to go on sale each June because taxes were unpaid.

"We have found that it is a good idea to send this final reminder," said Prescott. "Many have forgotten or lost their tax bills and it cuts down on the last minute rush the few days before the sale."

John Barnes Dies April 27

Mr. John W. Barnes, age 73, passed away last Thursday after a long illness. Born in Alabama he had been a resident of Avon Park for the past 11 years. He was retired from the citrus industry, and a member of the Presbyterian Church in Alabama.

Survivors include his wife, Mrs. Dewey Barnes, 4 sons, John, Ariton, Ala.; Jim Wyatt, Ft. Myers; Willie Joe, Lakeland; Jerry Dean, Mulberry. Two daughters, Mrs. Harold Carrol, Lakeland; Mrs. James Kirkland, Ariton, Ala. One sister, Miss Anne Barnes, Ozark, Ala. 22 grandchildren, and seven great grandchildren.

Funeral services were held Saturday at 1 p.m. in the Chapel of the Scott-Stephenson-Smith Funeral Home (111 E. Circle St.) with Rev. Lester Miller officiating.

He was laid to rest in Bougainvillea Cemetery.

Citizens Eating Better And It Is Costing Less

Under official proclamation of Gov. Claude Kirk, "Florida Products Week" May 1-6 is being observed to emphasize the fact that the state's 6,000,000 citizens are eating better today than at any time in history—and at lower actual cost.

Hundreds of Winn-Dixie and Kwik-Chek supermarkets throughout the South are observing the seventh annual Dixie Products event with full displays of home-grown products.

The broad scope of "Florida Products Week" is found in the amount of food sold by all Winn-Dixie stores during a single year: 1,677,100,000 pounds of groceries and 1,336,200,000 pounds of perishables.

"Economists tell us that food is more of a bargain today than ever before, G. H. Deriso Tampa division manager said. "Not many people realize just how low the profits of a supermarket really are.

"Locally-grown products, which cut down on transportation costs, make this low profit margin possible and permit us to pass on our savings to our customers."

820 County Persons Receive Food For Needy, Says USDA

The U. S. Department of Agriculture's Consumer and Marketing Service reports that 125,912 needy Floridians received food aid during March through its commodity distribution program.

This was 4,571 persons more than the number that participated in the program during February. The foods were distributed to needy families in 25 counties, including Seminole Indians and Cuban refugees.

The commodity distribution program in Florida is administered by the Florida Department of Public Welfare in cooperation with the Consumer and Marketing Service.

The Consumer and Marketing Service offers available foods to any state that has a commodity distribution program. USDA pays for processing, packaging and transporting the foods to receiving points chosen by the state agency. These donated foods, which change in variety from time to time, are intended to supplement and improve the diets of children and needy persons.

The counties taking part in the food program during March and the number of persons receiving foods were: Baker, 871, Bay, 2,161; Bradford, 1,179; Brevard, 8,247; Dade, 20,561; Dixie, 562; Duval, 12,876; Escambia, 11,484; Gadsden, 9,300; Hardee, 435; Highlands, 820; and Hillsborough, 12,168.

Lafayette, 200; Lake, 1,784; Lee, 940; Leon, 4,140; Monroe, 744; Okeechobee, 242; Palm Beach, 7,577; Pasco, 2,830; Pinellas, 7,100; Polk, 5,172; Santa Rosa, 2,607 Taylor, 1,570; and Union, 485. In addition, USDA foods were distributed to 20,370 Cuban refugees and 212 Seminole Indians.

The foods distributed to the Florida families during March included dried beans, margarine, cornmeal, flour, lard or shortening, chopped meat, dried milk, peanut butter, rice, grits, raisins and rolled oats.



WALKER MEMORIAL HOSPITAL Auxiliary President Mrs. Geo. Langman with one of the 26 TV sets which have been placed in the patients rooms in the new building of the hosiptal by the pink ladies. These sets may be rented by the day and it is suggested friends and relatives may make this rental a (gift) to the patient. Gift cards may be obtained from the pink ladies on duty. — (Sun Photo)

Winter Guest Club News

BY ELIZABETH CLARKE
Phone GL 3-8733

Shuffling

With thirty-two playing in the tournament Wednesday the winners were Caroline Webber and Harold Patton over Allene Howard and James Chamberlain. Ethel Brewer and Tom Clarke won in consolation against Sarah Kerr and Gertrude Fensterman.

Saturday was a chilly evening so only twenty-six played. James Brown and Charles Fensterman won over Kate McAlexander and Tom Clarke. Consolation winners were Jennie Baker and Toney Kerr over Chris Cabezas and Alta Robinson.

Card Games

In Pinochle on Monday high score went to Jim Brown at 703. Sarah Kerr came in second with 688. Five tables were in play.

No Bridge on Tuesday due to the School Bond Election.

Dances

With the daylight time in effect the dances will begin at 8 p.m for the summer. Ever week we bid a few good-byes for the summer with singing "Auld Lang Syne." Kay Lochen is going early this year for her family is preparing for a big reunion in Minneapolis this summer. Guests Monday evening were Mr. and Mrs. H. C. Wedekemper of Hollywood. They were looking Avon Park over, maybe they will stay here. We hope they like us well enough to stay. Other guests were Mrs. Irene Whipple and Mrs. Conarty both of Sebring. George and Orpha Mills also came to watch the dancers, they are both taking it easy.

Supper

A fine group of sixteen had supper together Saturday evening. All stayed for either cards or shuffling.

Via the Grapevine

Bertha Brush was called home this past week. Her mother is quite ill in Springfield, Ohio. Ruth and Art Jordan write they are home now in Ridgeway, Ohio. Their disposal had to be repaired. John Dentler, who is still in the hospital, is slowly improving.

Church Views On Abortion Laws

The Florida Conference of the United Church of Christ, with offices in Avon Park, at its 84th annual meeting in Key West passed the following resolution regarding revision of abortion laws now pending in the legislature.

The resolution as passed is printed below:

"We urge the ammendment of the current statue on abortion to permit wider latitude on the part of licensed physicians to terminate pregnancies under the following conditions:

(1) If there is substantial risk that continuance of the pregnancy would gravely impair the physical or mental health of the mother;

(2) If there is substantial risk that the child would be born with grave physical or mental defects;

(3) If the pregnancy results from rape or incest.

We understand that ustifiable abortions shall be performed only in a hospital licensed by the State Board of Health of Florida and performed by a licensed physician acting in good faith and in accordance with his best medical judgement and that two other physicians, in addition to the one performing the abortion, must certify in writing that they believe the circumstances in each case are such that the abortion is justified."

Retired Persons Meet Set May 9

Surgent G. W. Knutson of Florida State Department of Public Safety will be the featured speaker at the regular monthly meeting of Highlands County Chapter No. 222 of the AARP. The meeting will be held in the Sebring Hotel at 7:30 P.M. May 9. An added attraction will be a local male quartet which is always enjoyed by those present.

This will be the last meeting of the Chapter until September, and members are asked to be in attendance and visitors are always welcome. Anyone 55 years of age or over is eligible to become a member whether or not employed.

Hopewell Stresses Library Week

An assembly program presented both to the elementary and junior-high Hopewell students highlighted the importance of the library on Friday, April 28. National Library Week was observed the previous week. The program was the culminating activity.

The stage was set for scenes from Who's in Charge of Lincoln and Melindy's Medal. The characters stepped out of and returned to the large book in the center of the stage. The colorful book jackets focused attention on the books.

The play casts were as follows:

Melindy's Medal

Narrator: Elaine Wiggins — Tom Tether: Harvey Jones; Joe: George Jackson; Gran: Dorothy Martin; Melindy: Patricia Jones; Isador Purple: Samuel Collins.

Who's in Charge of Lincoln

Narrator: Teresa Wiggins; Lincoln: Cayton McNeil; Mrs. Rendywell: Sandra Perry; Sara: Elaine Wiggins; Sassy: Glenda White; Sissy: Cindy White.

Miss Thomas, librarian, and Mrs. Lena Suggs, language arts coordinator, were in charge of the program. They explained the significance of the library and of reading books for themaking of neverchanging friendships with characters in books.

WANTED

A nice apartment for a single man in Avon Park. Clean housekeeper. Willing to pay $40 a month. Will be year around. Contact Avon Park Sun.

Our Men In Service

A 1-c J. Deering

Aviation Storekeeper First Class James E. Deering, USN, son of Mr. and Mrs. Ben F. Deering of Route 2, Avon Park, took part in the underway Naval training exercise "Blue Coral" off the southern California coast, as a crewmember of the attack aircraft carrier USS Constellation.

Blue Coral, the second major fleet exercise conducted this year by the U. S. First Fleet, refined the techniques of surface-to-surface and surface-to-air warfare, as well as detection and destruction of subsurface craft. Some 21 air units and 25 ships participated in the week-long exercise.

Pilots flew their carrier-based planes on bombing runs over a range on San Clemente Island. "Drone" aircraft were used as targets for the pilots in air-to-air rocket firing.

Participating ships trained extensively under simulated battle conditions using "hit and run" tactics to engage and evade the "enemy." Once again, drone aircraft were targets for ship-to-air missile exercises.



SGT. BILLY R. SMITH

Army Sgt. Billy R. Smith of the 240 Aviation Company will leave Saturday to join up with his unit at Gray Army Air Field in Ft. Hood, Tex., before going to Viet Nam for a 13 months tour of duty.

Sgt. Smith an Aircraft maintenance Supervisor has been in the army for the last 2½ years and is the son of Mr. and Mrs. James R. Smith of Avon Park.

While home on his 30-day leave has established residence for his wife Nancy, daughter Denise age 6 and son Kyle age 4 at 800 N. Anoka. Nancy is the daughter of Mr. and Mrs. Wilbur Giddens of Avon Park.

Cpt. W. Kline, Jr.

Army Captain Wordley J. Kline Jr., son of Mrs. Laura E. Niemann, 900 N. Verona, Avon Park, assumed command of the 306th Transportation Company at Ft. Riley, Kan., March 10.

Capt. Kline entered the Army in 1953.

The captain is the son of Wordley J. Kline Sr., 57 Powdermill Road, Southwick, Mass. He graduated in 1967 from Berlin (N.Y.) Central High School. His wife, Elizabeth, is with him at Ft. Riley.

Reuther is one of the cultured gentlemen in labor circles, who took the TV mike on numerous occasions and blackguarded and cursed Goldwater when LBJ made such a marvelous race. I heard him do it more than once, so it's not "somebody told me" stuff.

PRESS BLUNDERS

The Brownsville, Texas, pulled this one on a Democrat, quite likely: "The first event today was the administration of the oats of office to County Judge Milton Richardson." The Donkey missed a meal, evidently.

Home Loans To Some Vets End July 25

Although veterans of Viet Nam and most veterans of the Korean conflict can still take their time about applying for those generous 30 year 6 per cent home loans, veterans of World War II have only until July 25, Harvey Roberts, Veterans Service Officer in Highlands county warned today.

"Applications from Veterans of World War II must be in my office or in Jacksonville by that date," Roberts said.

The direct loans, offered only in rural areas such as Highlands county, will be granted up to an amount of $17,500 on a home to be built or an existing dwelling. The direct loan avoids the extra expenses of discounting.

About 100 veterans in this county have taken advantage of the direct loan, Roberts said. For some World War II veterans, discharged early, time already has run out.

More than 25 applications for GI home loans have been received from Viet Nam veterans in Highlands county under the 1966 GI bill.



Sgt. E. Harrison

Staff Sergeant Elgie F. Harrison, whose parents are Mr. and Mrs. Leland F. Harrison of 507 N. Delaney Ave., Avon Park, has arrived for duty at McGuire AFB, N. J.

Sergeant Harrison, an air policeman, previously served at Hunter AFB, Ga. He is assigned to the Military Airlift Command which operates a global airlift system for U.S. forces employing more than 1,000 modern aircraft.

The sergeant is a graduate of Avon Park High School.

His wife, Lila, is the daughter of Mr. and Mrs. Raymond Nelson of Ft. Collins, Colo.

Church Radio Series

Do you know that prayer has helped many businessmen to achieve inner peace while meeting demanding schedules? Listen May 7, to "Coping with Business Pressure."

MATTRESSES
Box Springs-Hollywood Beds, Innersprings or Foam Rubber in all sizes, manufactured new or rebuilt. Choice of materials, for pick up and delivery service call or write.
Bartow Mattress Factory
P. O. Box 800—Ph. 533-6385
Bartow, Florida
Factory and showroom at Lucille and N. Park Ave.
1 Bl. East of Lakeland Rd.

Let us take care of pleasing MOM on
Mother's Day For You
Just Pick Up Your Phone and Dial
GL 3-3431 or GL 3-3108
"Flowers say so much yet cost so little."
Order Early
RIDGE FLORIST
101 W. Main Street
FTD We wire flowers everywhere
"Free Delivery To Sebring and Frostproof"
Hey! Juniors and Seniors let us decide what flowers your girlfriend should wear with her beautiful dress.
All orders for the Prom received by Monday, May 8 will receive a Free boutonniere.

Sermonette

REV. HERBERT D. GRAETZ
Union Congregational Church

CHANGING OUR WAYS

"Ye have heard that it was said by men of old time . . . but I say unto you." St. Matthew 5:21-22.

Men do change; they change their way of thinking and their way of living. It was so with the disciples of Jesus, it is so with us today. But change usually comes hard and for good reasons.

Jephthah and the men of Gilead were at war with the Ephraimites. He and his army controlled the passages of the Jordan river. When any of the Ephraimites sought to escape across the Jordan, they were first asked if they were Ephraimites, if they said, "nay," they were then asked to say, "Shibboleth." If they could not say the word right but said "Sibboleth," they gave themselves away as enemies and were slain. Their speech betrayed them. There is a passage recorded in the New Testament of the same character.

After Jesus' arrest, Peter followed him to the courtyard of the house of Caiaphas, the high priest. Peter denied being a disciple and stood off his accusers until they said to him: "Surely thou art one of them; for thy speech betrayeth thee." St. Matt. 26:73.

No matter where we live we are a part of a larger whole, an organic part of a social group. What we are, the turn of our thoughts, our religious beliefs and practices, our social ideas and customs grow out of the culture in which we are reared. We get our ideas and build our loyalties out of the experiences we have had as members of families and communities as well as geographical areas.

I think it is fair to say that a way of living has been objectified before us as far back as we can remember; our acceptance of it has been normal, and that acceptance has created loyalties that stand up.

You remember the story of the Hebrew children as told in the Book of Daniel. Nebuchednezzar had made an image of gold and had set it up in the plain of Dura. He then ordered his subjects to fall down and worship it. Three Jews, who had been appointed to handle the affairs of the province of Babylon, refused. He commanded that they be brought before him. When they were accused, they answered: "Be it known unto thee, O king, that we will not serve thy gods, nor worship the golden image which thou hast set up." Daniel 3:18. They refused to do some thing that was contrary to the religion in which they had been reared. For this refusal, Shadrach, Meshach and Abednego were cast into the fiery furnace.

The Jews felt that they were the chosen people of Jehovah. This feeling was strong in Jesus' day. That is the reason why the woman of Samaria was surprised when Jesus spoke to her. She expressed that surprise by saying: "How is it that thou, being a Jew, asketh drink of me, which am a woman of Samaria" for the Jews have no dealing with the Samaritans." St. John 4:9. You remember that when the disciples, who had gone to the village for supplies, returned, they "marveled that the talked with the woman." Jesus had broken through the prejudice that had been created by his upbringing. He did this in another instance also.

When Jesus set his face to go to Jerusalem to make his last challenge to his nation, a Samaritan village, through which he and his little band traveled, showed rank discourtesy. James and John flared up and said: "Lord(wilt thou that we command fire to come down from heaven and consume them, even as Elias did?" Jesus rebuked them and said: "Ye know not what manner of spirit ye are of." St. Luke 9:54-55.

I think that it can be pretty well established, that it is hard for a man to change the way of life he has come by through his upbringing. Man just doesn't change his way of living as he does his suit.

Former president James Conant of Harvard University told the story of a motorist who turned off of the main road onto a rural detour. He had not traveled far when he noticed a sign that read: "Choose your rut carefully, for you will be in it for a long time." We get into grooves, into habits of thinking and we go on, and on, and on.

What we have said will help us to better understand people who stubbornly cling to ways of thinking in which they have been reared. However, such people often change their minds. New and better ways of looking at things, of living with others, make their impress on the mind and heart and bring about a change for the better. The spirit and the love of Christ and his teaching, have slowly varied man's thinking, his attitudes toward others and his culture. We remember that Jesus never lost faith in his disciples though they were slow to understand him and alter ways.

If others seem slow to catch up with what seems to be the best in our culture, we must exercise understanding and be patient. Dr. Howe likened himself to a fisherman in his work with Laura Bridgman, whose condition was like that of Helen Keller. He said that he let down his line with patience until at long last he felt a tug on it and brought up Laura Bridgman's soul to the light. We must strive in the same manner.

We must remember that people do change. They change when new ways of looking at things, new interests and new desires are created. Whatever the problem, the solution comes through understanding, and understanding comes through the long, hard road of education. This is the way that lifts horizons and opens up new avenues into a new world.

Episcopal Women

The annual Spring Luncheon of the Episcopal Church women will be Wed. May 10th in the Parish House.

There will be communion services at 10 A.M. followed by meeting at 11 A.M. The covered dish luncheon will begin at 12 noon with Miss Lida Brandt and Mrs. Art Irwin as hostesses.

Mrs. Sherman Francisco, president says delegates will make repots on the recent Diocesan Convention in Tampa.

Band Association To Hold Final Meeting Monday

The Avon Park Band Association will hold its final meeting of the school year Monday, May 8, 7:30 P.M. in the band room at the high school. All members are urged to attend. Parents of students expecting to enter the band next year are invited.

Band Director Vic Mickunas, who also doubles as Treasurer of the Association, will present a year-end financial picture of the organization and will make recommendations for financing activities next school year. He will also reveal plans for summer activities in music.

New officers elected at the April meeting of the Band Association are: President, Franklyn Ward, vice-president, Billy Martin, secretary, Mrs. N. H. (Dot) Booth, Jr. The officers and executive committee will meet this week to make committee assignments and lay plans for next school year.

Membership in the Band Association is open to all persons interested in promoting the Avon Park High School Band. Membership fee is only $1.00 per year. Parents of band members hold the classification of Active Member; all others that of sustaining members. Memberships for the 1967-68 school year will be available at the Monday night meeting.

NOTICE

Episcopal youth from Avon Park and Orlando will meet Sunday at Camp Wingmann.

SERVICE AT 11 O'CLOCK

The Morning Worship service at the Union Congregational Church on Sunday will be at 11:00 o'clock, with Sunday School at 9:45. This announcement corrects the notice in last week's paper that the service was to be changed to 10:00 o'clock.

APHS GLEE CLUB TO SING SUNDAY

Avon Park High School Glee Club under the direction of Kenneth Eberle, will sing at the First Presbyterian Church this Sunday at the morning worship at 11:00 a.m.

Sinsoo & Company
Est. 1929
Member
New York Stock Exchange and other principal Stock and Commodity Exchanges
Hotel Walesbilt Phone 31351 Lake Wales, Fla.

At The Churches

Our Lady of Grace Catholic Church

Rev. Armand Gregoire
E. Main St. — Ph. GL 3-4757

Daily Mass 8:00 A.M.
Sunday Masses 8:30 and 10:00 A.M.
Confessions Saturday: 4:30 to 5:00 P.M.
7:00 to 7:30 P.M.

Religious Instruction: GRADERS: Friday after their afternoon classes. High school students: Wednesday at 7:30 P.M.

Church of Christ

200 South Forest Avenue

Sunday Services:
Bible Study 10:00 A.M.
Morning Worship 11:00 A.M.
Evening Worship 7:00 P.M.
Wednesday:
Bible Study 7:30 P.M.

510 Tulane Circle

Church of God

105 N. Florida Avenue
REV. THOMAS B. SLEEPE, Pastor

Sunday School 9:45 A.M.
Morning Worship 11:00 A.M.
Evening Worship 7:00 P.M.
Family Night, Wednesday 7:30 P.M.

Christian Science Society

Corner Avon Blvd. and Highlands Ave.
Avon Park Lakes

Sunday Services 11:00 A.M.
First Wednesday 8:00 P.M.
Sunday School 11:00 A.M.
Reading Room, Friday - 1:30 - 3:00 P.M.

ALL ARE WELCOME

Walker Memorial Seventh-day Adventist Church

Across lake from hospital
Robert H. Kerr, Pastor
Phone GL 3-4035

SATURDAY:
Sabbath School 9:30 A.M.
Worship Hour 11:00 A.M.
Vespers — Thirty minutes from sunset
WEDNESDAY:
Prayer and Bible Study 7:30 P.M.
FRIDAY:
Youth Service (YPMV) 7:30 P.M.

First Christian Church

(Independent)
1011 Walnut Street
Stanley Johnson, Minister

Bible School 10:00 A.M.
Church Service 11:00 A.M.
Youth Meeting 6:00 P.M.
Evening Service 7:00 P.M.



Faith Lutheran Church

1600 N. Lakeview Drive
Sebring, Florida
Rev. Ed Weber, vacancy pastor

Sunday School and Bible Class 9:45 A.M.
Morning Worship 10:00 A.M.

This church sponsors The Lutheran Hour and the TV program "This Is The Life."

Episcopal Church of The Redeemer

Verona and Pleasant Streets
Rev. John L. Knapp

SUNDAYS
Holy Eucharist 7:30 A.M.
Family Service and Church School 9:30 A.M.
Morning Service and Sermon 11:00 A.M.
Episcopal Young Churchmen 5:00 P.M.
WEDNESDAYS
Holy Eucharist and Special Prayer 9:00 A.M.

Church of the Nazarene

James Lighty, Pastor

Sunday School 9:45 A.M.
Morning Worship 11:00 A.M.
Youth Services 6:00 P.M.
Evening Service 7:00 P.M.
Mid-week Service, Wed. 7:00 P.M.

Resurrection Lutheran Church

Lutheran Church In America
Corner Main St., and Highlands Ave.
Rev. Rudolf Nilson, Pastor — GL 3-3881
508 E. Canfield St.

Divine Services 9:00 A.M.
Sunday School 10:15 A.M.
Visitors Always Welcome

First Presbyterian Church - Avon Park

Rev. Marshall Wilson

Sunday School 10:00 A.M.
Church 11:00 A.M.

Now In New Sanctuary
North Side of Lake Verona

At The Churches

First Baptist Church

N. Lake and Church Street
Aden D. Childress, Pastor
Otis C. Strickler, Min. Music-Education

Sunday School 9:45 A.M.
Morning Worship 11:00 A.M.
Training Union 6:30 P.M.
Early Morning Service 8:30 A.M.
Mid-week Service, Wed. 7:45 P.M.

Nursery Open At All Services

Union Congregational Church

Heibert D. Graetz, Minister

Sunday School 9:45 A.M.
Morning Worship 11:00 A.M.
Junior Youth Fellowship 6:30 P.M.
Senior Youth Fellowship 6:30 P.M.

Nursery for small children at Sunday School and Church Services

Fellowship Baptist Church

N. Sumit and Pleasant Street
Avon Park, Florida
Rev. Harrison Crews, Pastor

Sunday School 9:45 A.M.
Morning Worship 11:00 A.M.
Training Union 6:30 P.M.
Evening Worship 7:30 P.M.

Mid-week Prayer Service Wednesday, 7:30 P.M.
Christ Is The Answer

First Assembly of God

112 South Central Ave.
E. B. Boykin, Pastor

Sunday School 10:00 A.M.
Morning Worship 11:00 A.M.
Young People (Christ Ambassadors) 6:00 P.M.
Evangelistic Service 7:00 P.M.
Wednesday Mid-week Prayer and Bible Study 7:30 P.M.
Thursday, Womens Missionary Council 2:00 P.M.

Florida Avenue Baptist Church

Lester Miller, Pastor
Phone GL 3-4957

Sunday School 9:45 A.M.
Morning Worship 11:00 A.M.
Training Union 6:30 P.M.
Evening Worship 7:30 P.M.
Mid-week Prayer Service 7:30 P.M.

Nursery Open At All Services

These Religious Messages and Church Announcements, brought to you by the Following:
LOYAL CITIZENS and BUSINESSES . . . . All Interested in a BETTER COMMUNITY & CHURCHES!

★ ★ ★ ★ ★ ★ ★ ★ ★ ★

Virginia's Beauty Salon
Food Fair Shopping Center
1083 W. Main — GL 3-3336

Capell & Son Gulf Station
And Employees

Bagwell Lumber Co.
T. W. Bagwell & Employees

Green's Surplus Store
E. H. Green & Employees

Polk Auto Parts, Inc.
126 West Main Street

Avon Park Motor Co.
C. E. Lanier and Vernon Lanier and Employees

Park Pharmacy, Inc.
J. Carson Bates & Staff

Avon Park Sun
Employees

Starling's City Market
Groceries & Meats

Touchton Drugs
E. G. Touchton & Staff

Hood's Dairy, Inc.
John M. Hood & Employees

Southernaire Motel
Mr. and Mrs. Roy D. Taylor

Mode O'Day Dress Shop
Mr. and Mrs. H. D. Cadow

Coker Fuel Inc.
H. O. Coker & Staff

Wells Motor Company
Ray Wells & Employees

Smith Upholstery & Trim Shop
Mr. and Mrs. L. C. Smith

I. H. Ford Motor Co.
Mr. I. H. Ford — Mr. Donald Ford and Employees

Patrol Urges Motorists To Volunteer For Safety Check

The Florida Highway Patrol urges motorists to volunteer for the vehicle safety check program being conducted in many Florida communities this Spring by local civic and service organizations.

"Today's inspection is tomorrow's protection," said Colonel H. N. Kirkman, patrol commander. Drivers should join the circle of safety with a check of their cars and their driving.

Periodic checks are needed for all vehicles, and an inspection now will prepare your car for heavy Spring and Summer driving.

The National Vehicle Safety Check for Communities has a 10 point list: brakes, all lights, steering, tires, exhaust, glass, wipers and washers, mirrors, horn and seat belts.

"In a tight traffic situation your life may depend upon the efficiency of your car" Kirkman said, "and repairs in a garage today will be cheaper than repairs in a hospital tomorrow."

Ag. Department Studies Florida Meat Imports

The Florida Department of Agriculture is greatly concerned about adulterated processed meat and meat products which are being shipped into Florida from other states.

During recent weeks, Florida Department of Agriculture inspectors have stopped the sale of thousands of pounds of adulterated beef and pork raw materials, all of which were found to have been adulterated with mutton.

This clearly is an act of mislabeling on the part of the processor.

In view of the recurrence of shipments of adulterated meat and meat products from other states into Florida, I have requested U. S. Secretary of Agriculture Orville Freeman to take corrective action.

The Florida Firms which purchased these raw materials did so in good faith. They had no reason to suspect the products were not what they were labeled. Consequently, these Florida firms are being penalized for the wrong doings of someone else.

Each package of the adulterated meat products were stamped with the words, "The meat or meat product contained herein has been U. S. inspected and passed by the Department of Agriculture."

The unsuspecting Florida firms bought these products in good faith, based on prior Federal inspection.

The Florida Department of Agriculture, in order to protect the legitimate meat-handling companies in this state, will take whatever action necessary to ban further shipments from out-of-state meat processors who fail to meet our strict consumer protection regulations.

Legitimate businesses need not fear that they will be restricted or harrassed in their activities. However, the Department will not tolerate continued violation of this state's regulations pertaining to meat products.

The inspection of meat and meat products on the wholesale and retail levels, while most vital for the protection of Florida's consuming public, is only one of the many consumer services offered by the Florida Department of Agriculture.

Other programs, which are just as important, are the Department's pesticide residue and spreading decline programs.

The state Budget Commission has allowed only $348,841 for the Pesticide Residue Program for the coming biennium, but the Department will need at least $382,560 to effectively carry out the program during the next two years.

The Department faces a similar situation in the operation of its Spreading Decline and Imported Fire Ant Programs, both of which also underwent severe budget cuts.

In order to expand these activities, it will be necessary to have the $286,337 cut from the requested budget for the Spreading Decline Program restored.

We are now maintaining 1,141,120 linear feet of buffers to protect 1,116 "negative" commercial groves.

A total of 8,347 acres of groveland has been pushed and treated since the program was launched in 1955, but the Division of Plant Industry estimates an additional 6,807 acres remain to be pushed and treated.

The $451,900 recommended by the Budget Commission to operate the Imported Fire Ant Program during the coming biennium allows only for funds for control purposes; it is not sufficient for the needed eradication program.

We originally requested $1,400,154 to maintain the program for the next two years.

Restoration of the full requested budget would allow for treatment of 6.5 million acres of land. There are indication that, if these funds are not forthcoming, the in infestation in a 3.5 million-acres area around Tampa Bay will have increased by one million acres during the next biennium.

In addition, infestation of the fire ant on a 1.5 million-acre area around Jacksonville is expected to spread to an additional 700,000 acres, while 300,000 additional acres in West Florida will become infested.



Revival At Fellowship Baptist Church

The revival at Fellowship Baptist Church in the old Woodruff Heights building continues this week with services nightly at 7:45 p.m.

Spirited song services are led by Doyle Dawes, from Lake Buffum Church in Fort Meade. His daughter, Della, is the pianist.

This is an enjoyable time that prepares the congregation for the timely messages by the Evangelist, R. T. (Bob) Liner. If you haven't heard this wonderful spirt-filled preacher, you are invited to do so the remaining days of this week.

May we extend to you a most cordial welcome to attend and bring someone with you. The good gospel singing begins at 7:45 p.m.

Mail Rates Up On International Air Deliveries

An increase in international surface and airmail rates will go into effect Monday, May 1, Postmaster R. D. Young announced today.

The new international rates, he said, will not apply to mailings for members of the Armed Forces overseas. Domestic postage rates are applicable to mail addressed through APO's and FPO's.

The rate increases for both surface and airmail—averaging 13 percent—were first proposed on January 14 and publicly confirmed on March 1. The Department explained at that time that they were needed to help offset a deficit of about $16 million in international mail operations.

Specific information on the new international rates can be obtained from the service window at the post office, Postmaster Young said.

This was the first general increase in international rates since July, 1961.

The increases are:

1. Airmail letters to Central America and Caribbean area from 13 cents a half ounce to 15 cents.

2. Airmail to the rest of the Western Hemisphere remains 15 cents a half ounce, except for Canada and Mexico.

3. Airmail to Europe and Mediterranean Africa from 15 cents a half ounce to 20 cents.

4. Airmail letter rates to the rest of the world remain unchanged at 25 cents a half ounce.

5. Aerogrammes and air post cards increased 2 cents each from 11 cents to 13 cents.

6. Items sent by air, other than letters and parcels, such as small packages, books, periodicals and other printed matter increased 10 cents per piece to all countries except Canada.

7. Most letters going by surface transportation to all nations (excluding Canda and Mexico) increased from 11 cents to 13 cents. Post cards raised from 7 cents to 8 cents.

8. Most printed matter, including publications, increased one cent a piece. For 2nd class publications to Canada only, the one cent increase will be deferred for six months to become effective November 1, 1967. Also, the present bundling rate which permits postage to be computed on the bulk weight of packages of publications addressed to Canadian post offices will remain in effect until November 1, 1968, at which time it will be discontinued.

9. Surface parcel post rates to all nations increased 20 cents a parcel, an average of 7 percent.

"Postage rates for surface first class letters and air letters and surface 3rd class type printed matter to Canada and Mexico correspond to U.S. domestic rates, which are set by the Congress, and are not being changed at this time," Postmaster Young said.

CONTRACT FOR

(Continued from Page One)

ready for a contract "within a year."

For the two projects on 27 the Highlands County board offered $1.3 million from its share of secondary road funds and has started negotiations for the sale of bonds pledging additional secondary money for use on primary roads.

The State Road Board has pledged $1.5 million "or whatever is necessary" to complete the next two projects on 27. Finishing the four-laning southward from Lake Henry Drive to the county line is on the calendar in the new five-year plan with $1.3 million pledged for that project.

As a part of its five-year program, Polk County has scheduled completing the four-laning of US 27 from Haines City to I-4.

At the road hearing in Bartow on Monday, representatives of other counties were told that state officials are impressed with Highlands County's willingness to seek ways to help the State Road Board meet primary road problems.

A delegation from Highlands Park Estates visiting the county commission on Tuesday told the board that they are delighted with the plans for four-laning of more of 27 but added, "If the same contractor gets the job that is working here now, it'll be five years before the four-laning is finished."

Commission Chairman Carl McIntyre agreed and added, "We said the same thing to the state road men Monday. The contract on this present job was officially begun in January, 1966, and when we had all that heavy rain last summer a six months extension was granted the contractor."



While more than 50,000,000 Dads in the U.S. will be honored by their families on Father's Day, June 18, 1967, with a wide variety of gifts ranging from a box of fine cigars to a bottle of aftershave lotion—many might be surprised to learn how far back the custom of paying special respects to fathers goes, and how our own custom of observing Father's Day began.

The first "father of his country" was not George Washington, surprisingly, but Julius Caesar. And Roman senators were called *patres* or "fathers."

The first Father's Day in the U.S. was celebrated in Spokane, Washington, in 1910; Mrs. John B. Dodd wished to honor her father, William B. Smart, a Civil War Veteran, for his love and sacrifices in raising six motherless children.

Mrs. Dodd saw the observance of Father's Day as a good way to call attention to the father's place in the home . . . training the children . . . safeguarding the marriage tie . . . and the protection of womanhood and childhood.

She went to her minister, and through him to the Spokane Ministerial Association, and also wrote a letter to the Spokane Ministers Alliance which received her suggestion favorably. It was the Spokane YMCA which put the idea into active motion.

A Father's Day button was pressed in the White House by President Wilson in 1916, and it was President Coolidge who recommended national observance of the day in 1924.

Today, U.S. fathers receive more than $1 billion in gifts each Father's Day. Among the most popular are those items which contribute to Dad's pleasure and relaxation. Many Pops receive their favorite brand of fine cigars on Father's Day—an especially fitting gift, since it was Pop who gave out the cigars when Junior was born!

Seaboard - Coastline Merger Becomes Effective July 1

Merging of the Seaboard Air Line and Atlantic Coast Line Railroads is planned to be effective July 1.

In a statement today, John W. Smith, Seaboard President, and W. Thomas Rice, Coast Line President, said the new Seaboard Coast Line Company is expected to begin consolidated operations on that date.

They said, any petitions which may be filed seeking reconsideration of the Supreme Court's decision of last Monday (April 10) are expected to be finally disposed of in ample time to permit the merger to become effective July 1.

Smith and Rice said merging of the operations and physical properties of the two roads will be progressed as rapidly as possible, although it is anticipated that 5 years will be required to complete all phases of the merging process.

The new company will maintain general offices, both in Richmond, Va. where the Seaboard has its general offices, and in Jacksonville, where Coast Line has its general offices, they said.

The Seaboard Coast Line Railroad Company will be chartered in Virginia. Smith will be Chairman of the Board of the new Company, and Rice will be President. Predicting a bright future for the new railroad, Smith and Rice said: "Many months of planning and study have gone into this merger. We believe that work will pay off handsomely in assuring a smooth transition as the two properties are brought into a single consolidated unit.

They said that the merger will not cause any loss of jobs among the approximately 23,000 persons employed by the two roads. The two companies reached agreement last November with unions representing the majority of the workers which established job protection for those who may be affected by the merger.

The agreement, in general, includes normal attrition and assures continued employment for all individuals employed at the time of the merger. But the company reserves the right to transfer work and employes and to allocate and rearrange work forces when changes are considered necessary because of the merger.

Their statement continued:

"The Seaboard Coast Line Railroad Company will be a much stronger entity than either of the two separate companies, and, therefore, in a much better position to meet the transportation needs of the Southeast.

"With its greater resources, the new company can take greater and faster advantage of technological advances and other developments in the transportation field, with resulting benefits to the public."

It will have assets of $1.2 billion. Operating revenues of the two roads in 1966 were $464,116,000.

Sun Ray Resident Dies

Mrs. Flora M. Young, age 81, passed away Friday morning at her home in Sun Ray Homes. Mrs. Young had lived in Sun Ray Homes for the last 8 months, coming from Tulsa, Okla. Mrs. Young was a member of the Methodist Church. She is survived by one daughter, Mrs. Madiline Bennett of Sun Ray Homes, one son Mr. Ernest Merrell of Tulsa, Okla. Two grandchildren.

Local arrangements were made by Scott- Stephenson-Smith funeral home.

Burial was in Webb City, Mo.

VFW To Light Bikes For Free At Schools May 9 and May 16

Free reflective tape will be applied to youngsters' bike in a "Lite-A-Bike" program to be conducted here by the Veterans of Foreign Wars, Post 4319 and the Avon Park Police Department.

Tape will be applied to bicycles at Avon Elementary School and Hopewell School on May 9, from 12 noon to 2 P.M., and Avon Park High School, 12 Noon to 2 P.M., May 16. Strips of reflective tape will be put on the rear fender, handlebars and front forks of the bicycles, making each bike visible after dark from all angles. The highly reflective tape—the same material used in reflective traffic signs and license plates—is visible at distances up to 1,500 feet in the headlights of an automobile.

"Youngsters shouldn't be out bike riding after dark, but if they are, their bikes ought to have reflective tape" said Commander Stanley Croft director of the local "Lite-A-Bike" program.

He pointed out that some 600 persons are killed each year in bike accidents, 65 per cent of them children aged 5-14. Another 30,000 persons are injured each year in such accidents. Four out of five fatal bike accidents occur at dusk or after dark.

"The extra warning provided by reflective tape can save a child's life," the VFW official said.

More than 10 million bikes across the nation have been marked with reflective tape in the VFW program. Supported by the National Safety Council, the "Lite-A-Bike" Program depends on reflective tape donated by 3M Company, which has given more than $1.6 million worth of the material to date.

GI Home Loans To Vietnam Vets Total 123,000

More than 123,000 applications for GI Home Loans have been received from Vietnam veterans under the 1966 GI Bill, M. T. Dixon, of the Florida Department of Veterans Affairs, reported today.

The reports from the various field stations of the Veterans Administration across the nation, covered the period from March 1966, when the new law went into effect, to February 28, 1967.

During the first full year of operation, 312,300 Post-Korean Conflict veterans were declared eligible for GI Home Loans. More than 80,000 loans were made during the first year.

Under the three GI Home Loan programs—World War II, Korean Conflict and the new Vietnam GI Bill, about seven million GI home loans have been made with a face value of more than $94-billion.

The deadline for GI Home Loans for veterans of World War II, Dixon said, is July 25, 1967.

LOSE WEIGHT
safely with Dex-A-Diet
Tablets
ONLY 98c
PARK PHARMACY

GO GO GO!

No Minors Allowed



DOG RACING

SEASON OPENS
Saturday, May 6 – 8:10 p.m.
Sponsored By
EGYPT TEMPLE SHRINE
Featuring The 24th
Sarasota Inaugural
Shrine Band — Marching Units
First Matinee
Monday, May 8 – 2:00 p.m.
Matinees Every
Monday - Wednesday - Saturday 2:00 p.m.
Special Friday
Matinees May 12-26 - June 9-23
Holiday Matinees
Memorial Day — Fourth of July
Racing Nightly 8:10 p.m.
Thru Sept. 4 — Closed Sundays
Daily Double Double 1-2 Races
Perfecta Starts 2nd Race
Ladies Admitted
Free Thursdays
NEW THIS SEASON
EXCITING HURDLE RACES

SARASOTA PARI-MUTUELS
KENNEL CLUB JERRY COLLINS, GEN. MGR.
OLD BRADENTON ROAD



SAVE AT
FIRST FEDERAL
Savings & Loan
Association
of Hardee County
Wauchula,
Florida



Foreground, Impala Sport Sedan. Background, Camaro Sport Coupe and the Chevelle Malibu Sport Coupe.

Drive the cost of living down, without giving up all this.

Chevrolet's room, ride and price. When *Automotive News* made its annual roominess study, Chevrolet got the most points. It's roomier inside, they reported, than any other American car. The ride is Full Coil suspension smooth. And Chevrolet hardtops and convertibles are still the lowest priced full-size cars of this kind you can buy. **Chevelle's quick size.** It's quick to climb, quick to turn. Other mid-size cars might be like Chevelle, true. But they're not as low priced. And they're not made by Chevrolet with Body by Fisher, GM-developed energy-absorbing steering column, inner fenders and Full Coil suspension. **Camaro's road-hugging stance.** At its price, Camaro is the only sportster to give you wide-stance design. It rides steadier, clings to curves better, hugs the road closer. It's the roomiest car you can buy. Plus, you get a bigger standard engine.

See your Chevrolet dealer during his Camaro Pacesetter **Sale**

Special buys on Camaro Sport Coupes and Convertibles specially equipped with: 250-cubic-inch Six, 155 hp • Deluxe steering wheel • Bumper guards • Whitewall tires • Wheel covers • Wheel opening moldings • Striping along the sides • Extra interior brightwork • And, at no extra cost during the sale, special hood stripe and a floor shift for the 3-speed transmission! SALE SAVINGS, TOO, ON SPECIALLY EQUIPPED FLEETSIDE PICKUPS (Model CS 10934).

Chevrolet's remarkable value is another reason you get

that sure feeling GM

I. H. FORD MOTOR CO.

300 W. Main Street GL 3-3230 Avon Park

INSTALL A NEW MUFFLER NOW!

INTERNATIONAL GUARANTEED MUFFLERS -

INTERNATIONAL GUARANTEED MUFFLERS - For As Long As You Own Your Car

BORDER'S Pure Oil Service Station
200 W. Main — GL 3-4154
Top Value Stamps

Avon Park Campground

Dr. and Mrs. Roy Gilliland have returned to their home at East Liverpool, Ohio.

Mr. A. E. Eagle is in North Carolina for a short stay.

Mr. and Mrs. Norman Brockett of Sun Ray visited their cousins Mr. and Mrs. Jerome Shiltz Sunday.

Mr. and Mrs. L. E. Dietz have left for their home in Ringgold, Georgia near Chattanooga.

Rev. Wm. Hooker is a patient at Walker Memorial hospital.

CLASSIFIED DEADLINE TUESDAY NOON

NOTICE

Tags On Sale

AT

WELLS MOTOR CO.

May 8 -- 20th

9 till 5

Roland X. Droit
Highlands County Tag Agent

Ann Karrick Attends Governors Conference On Education

Ann Karrick, physical education teacher at Avon Elementary School attended the Governor's Conference on Education for Teachers at Florida State University, Tallahassee April 26.

The FEA staff had a 3 hour briefing session and according to them the picture looks pretty dark.

The FEA staff stated that the Delegate assembly did not tell them to comprise. If the legislature does not come through then the teachers of Florida can decide what to do. (In other words — Sanctions or not.)

State Superintendent of Public Instruction Floyd Christian warned of a teacher shortage so vast as to create chaos if the governor's staggered pay raise plan is put into law. He said that Kirk's so-called phased out minimum $5,000 salary program could create chaos and turmoil throughout the entire educational system by September. Christian charged Kirk with going back on a campaign promise in persisting with a phased otu minimum $5,000 salary program to stagger pay raises over a 2 year period. He said the governor, in his campaign white papers, promised teacher salaries from $5,000 to $8,000—and not a word about staggering or delays. Supt. Christian said that he hoped he would not be accused of using bad manners in taking issue with the Governor at his conference but said, "I want to tell Governor Kirk now that any program which does not provide a minimum increase of $1,050 in the instructional unit and guarantee that no teacher position is supported by less than $5,000 on the state level, will not do the job." He charged Gov. Kirk with mis-reading the publics mind if he thinks there is no support for new taxes for education. The Governor followed Supt. Christian and made no comments on the charges.

Governor Kirk's address was in generalities, largely about jet planes and quality education. He invited us to join him in an adventure in boldiness in education, for nothing less will provide satisfactory solutions to the problem we face. He also added that a fresh new look must be taken at the job the teacher does in the classroom. The practice of awarding salary increases on the basis of length of service alone seems to miss the point of real professionalism. He said he is aware that educational degrees are a factor but what is missing is the quality of service.

Kirk's Funds To Fires Questioned

Governor Claude Kirk's proposal to cut drastically state funds for forest fire control was questioned today by the president of the Florida Board of Forestry.

"I hope the Governor has been misquoted," said Board President Marcus Rawls, of Jacksonville. "But according to this morning's paper, he is proposing that $3.5 million in the Florida Forest Service budget be financed by increasing the county's share of the costs."

Rawls said that present methods of financing have been in effect for many years. The Federal government, Florida counties, and the state's general revenue fund now jointly contribute to the cost of forest fire protection.

"Forest fire control to cut down on wildfire damage, air pollution, and smoke hazards on our highways is of vital importance," Rawls said. "Forest products are our second largest source of income, and are heavily dependent upon protection from wildfire. And equally important to all Floridians is the protection of our forests for camping, picnicking, fishing, hunting, and other recreational uses."

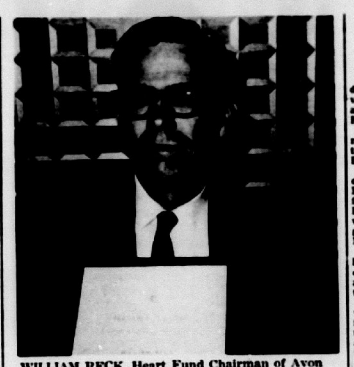

WILLIAM RECK, Heart Fund Chairman of Avon Park, was presented with the Heart Fund Certificate of Appreciation by the Florida Heart Association. Campaign totals as of this date, exceed $180.00.



GOVERNOR CLAUD R. KIRK, JR., who spends a lot of time signing official documents, takes a brief respite while O. D. Huff, Jr. (right), chairman of the Florida Citrus Commission, signs a resolution thanking the Governor for his efforts in promoting Florida citrus. The resolution pointed out that Kirk has assumed a role of leadership in promoting Florida citrus, and that he has set a precedent for Florida governors in supporting the state's leading agricultural industry.

Orange Juice For Schools To Move In Lunchroom Program

Florida orange juice is expected to become a familiar item on the menus of Florida school lunchrooms during May, which has been declared "Orange Alert Month" for all pubic schools in the state.

In proclaiming May as "Orange Alert Month," Florida Governor Claude R. Kirk, Jr., pointed out that orange juice is available in quantities through the School Lunchroom Program.

"I call upon all young Floridians and all personnel in the School Lunchroom Program to drink and encourage others to drink orange juice daily," Governor Kirk stated. He alluded to the nutritious goodness and delicious qualities of oranges and explained that the consumption of orange juice is beneficial to to the student.

A copy of the proclamation has been dispatched to every school lunch supervisor, along with a letter from Francis J. Mulkeen, director of institutional and school marketing for the Florida Citrus Commission.

Mulkeen expressed appreciation for the cooperation of school lunch supervisors in distributing the orange juice, which was purchased this season by the United States Department of Agriculture for utilization in the nation's school lunch programs. He urged continued cooperation and special assistance in making "Orange Alert Month" a success.

"This effort should do much to popularize the use of Florida orange juice in school lunch programs," Mulkeen said. "Actually, we hope to make orange juice a feature item on school lunch menus the year around, because few other food commodities can equal the nutritional values and the good taste present in orange juice."

The Army Reserve consists of more than one million officers and enlisted men and women, all dedicated to the highest principles of military service.

ARMY RESERVE

Avon Park Lakes News

By Cynthia T. Calvert — Phone GL 3-6088

Mr. and Mrs. James MacFadyen from Clearwater were visitors last week at the home of Mr. and Mrs. Frank Steinmetz.

Mr. and Mrs. Paul E. Bennett visited Mr. and Mrs. Peter B. Fowler in Lakeland last Friday.

Mrs. Lela Mattoon from Bradenton arrived last Friday and Mr. and Mrs. E. E. Matteon from Satellite Beach arrived last Saturday and spent the weekend at the Lakes as the guests of Mrs. Osia Sellers and Mrs. Ann Carmichael.

Mrs. William Robbins was hostess for the Tuesday night card party at the club house and served refreshments to the players.

Mr. and Mrs. Edward Corwin and children left by plane from Tampa last Monday for their home in Wheaton, Ill., after spending two weeks at the Lakes with his parents, Mr. and Mrs. M. S. Corwin.

Mrs. Bruce Riley and daughter Marilee and Miss Barbara Hudson from Cocoa Beach left Sunday after spending four days at the Lakes with her parents, Mr. and Mrs. Charles Balding.

The Woman's Group met at the club house last Thursday afternoon with ten ladies attending. Mrs. J. W. Barnes and Mrs. Charles Coburn were hostesses and served the ladies cake, cookies and iced tea.

Mr. and Mrs. Walter Meyer entertained at their home last Saturday night at a dessert bridge party for three tables of guests.

Mrs. Aline Parnell returned Sunday from a trip to Dundee where she visited her sister who is ill.

Mr. and Mrs. Angus Wicker were visitors in Sarasota last Friday.

Mr. and Mrs. Albert Diebold spent last Monday in Bradenton visiting her brother, Mr. Ray Walker before he left on Wednesday for Michigan.

Mr. and Mrs. George E. Hurst returned Sunday from a visit to Miami where they were guests of relatives.

Mr. and Mrs. James MacFadyen from Clearwater were visitors last week at the home of Mr. and Mrs. Frank Steinmetz.

Mr. and Mrs. Paul E. Bennett visited Mr. and Mrs. Peter B. Fowler in Lakeland last Friday.

Mrs. Lela Mattoon from Bradenton arrived last Friday and Mr. and Mrs. E. E. Matteon from Satellite Beach arrived last Saturday and spent the weekend at the Lakes as the guests of Mrs. Osia Sellers and Mrs. Ann Carmichael.

Mrs. William Robbins was hostess for the Tuesday night card party at the club house and served refreshments to the players.

Mr. and Mrs. Edward Corwin and children left by plane from Tampa last Monday for their home in Wheaton, Ill., after spending two weeks at the Lakes with his parents, Mr. and Mrs. M. S. Corwin.

Mrs. Bruce Riley and daughter Marilee and Miss Barbara Hudson from Cocoa Beach left Sunday after spending four days at the Lakes with her parents, Mr. and Mrs. Charles Balding.

The Woman's Group met at the club house last Thursday afternoon with ten ladies attending. Mrs. J. W. Barnes and Mrs. Charles Coburn were hostesses and served the ladies cake, cookies and iced tea.

Mr. and Mrs. Walter Meyer entertained at their home last Saturday night at a dessert bridge party for three tables of guests.

Mrs. Aline Parnell returned Sunday from a trip to Dundee where she visited her sister who is ill.

Mr. and Mrs. Angus Wicker were visitors in Sarasota last Friday.

Mr. and Mrs. Albert Diebold spent last Monday in Bradenton visiting her brother, Mr. Ray Walker before he left on Wednesday for Michigan.

Mr. and Mrs. George E. Hurst returned Sunday from a visit to Miami where they were guests of relatives.

Mr. and Mrs. Walter Meyer and Mr. and Mrs. William Robbins were business visitors in Lakeland last Monday.

The Sunshine Life Member Club of the Telephone Pioneers met at the Woman's Club in Winter Haven last Thursday to hold Memorial Services for those who had passed away during the year. Mrs. Jean Bailey, Mr. and Mrs. William Constantine and Mrs. George Burroughs attended from the Lakes.

Nineteen ladies attended the Republican Coffee sponsored by Mrs. Albert Schuff at her home and co-sponsored by Mrs. Karl Swanson last Friday morning; they enjoyed the record of the speech by Mrs. Phyllis Schlafly who is the first vice president of the Republican Women. Mrs. J. J. Atkinson and Mrs. C. Mayberry from Sebring were guests.

Mr. and Mrs. Edward Edwards visited friends, Mr. and Mrs. J. Keenan at Pompano Beach last Wednesday and last Friday visited Mr. and Mrs. Val Stash in Tampa.

Mrs. Clarence Bue was a business visitor in Lakeland last Tuesday.

The regular monthly business meeting and salad bar luncheon will be held at the club house, Thursday, May 4 at 12:30 P.M. Please come.

Our congratulations are extended to Mr. and Mrs. John Boyd who celebrated their 43rd wedding anniversary Sunday, Apr. 30. May they enjoy many more of them at the Lakes.

Mr. and Mrs. J. D. Hammond from Miami arrived Friday to spend several days at the Lakes as the guests of her sister and brother-in-law, Mr. and Mrs. George Haughee.

Mr. and Mrs. Clarence Bue were in Lakeland on business last Saturday.

Isaac King from Oakhurst, N.J., arrived recently to spend a short time at his home on Lake Olivia.

Charles Garay from Chicago, Ill., arrived Monday to spend several days with his parents, Mr. and Mrs. Victor Garay. He drove his parents to Tampa and visited his aunt in St. Petersburg, then drove to the east coast to visit friends. Mr. Garay is associated with the Walgreen Drug Company.

We extend our congratulations to one of the dearly beloved couples of the Lakes Mr. and Mrs. J. J. Lynch who are celebrating their 51st wedding anniversary Thursday May 4. May they enjoy many more of them here.

Mr. and Mrs. John Bengel accompanied by Mr. and Mrs. Edwin Guensel returned Sunday from a three days camping trip and meeting at the Lake Barton Family Camp Grounds on Lake Whippowill, of the Highlands Family Campers of District 2 who were host to the state of Florida Family Campers.

Air Force Open To June Grads

Sergeant Paul Smith, local Air Force Representative, reports that seniors, both male and female, graduating in May or June are eligible to make application for the Air Force.

The Air Force program for high school graduates guarantees technical training in one of four specific aptitude areas. They are Mechanical, Electronic, General and Administrative for males and Administrative and General for females. Included in these four aptitude areas are over 400 different jobs in more than 40 different career fields.

Additional information may be obtained from the Sergeant at 124 S. Tennessee Ave (Federal Building) in Lakeland or call him at 682-8857.

Medicare News

Q. How can I tell if the nursing home my mother recently entered is an approved extended care facility under medicare?

A. Your local social security office has a list of approved nursing homes. Also, the operator of the home should be able to tell you whether or not their services are covered under medicare.

Q. My father was discharged from the hospital last week fully recovered from accident injuries. He has since suffered a stroke and needs nursing home care. Will the cost of the nursing home be covered under medicare?

A. No, medicare will not cover care in an extended care facility unless he is hospitalized for 3 days or more because of his stroke. One of the requirements for coverage in an extended care facility is that a person be admitted to the nursing home for treatment of the same condition for which he was hospitalized.

Q. I am enrolled in both the hospital and medical insurance plans under medicare. I have used up almost all of my 100 home health visits under hospital insurance and still need more visits. What happens when I've exhausted the 100 visits?

A. You will be entitled to an additional 100 home health visits under the medical insurance plan. However, under the medical insurance plan, medicare pays 80 percent of the reasonable charges and you pay the rest. You are also responsible for the first $60 of covered medical expenses in a calendar year which would include doctor bills as well as the home health services.

Please mail your questions to the Social Security Administration, P.O. Drawer E, Lakeland, Florida, 33802.

BEAT THE HEAT WITH FLAMELESS COOLING!



ENJOY WINTER IN FLORIDA THIS SUMMER...

YOU gain many advantages right now by up-dating your home with *central* electric cooling—or *both* cooling and heating with a flameless heat-pump. You'll increase the value of your home . . . and be all set, before the seasonal rush, for a cool summer. Keeping cool is being kind to your heart, too.

And as an extra incentive for our residential customers, we'll give those who install central ducted flameless cooling between April 1 and August 31, the choice of a selection of attractive gifts—such as a Hi-Intensity Lamp, an eight-volume Encyclopedia, or a Blinker Lantern. Details at your dealer or contractor.

The Power to Please!
FPC FLORIDA POWER CORPORATION

SAVE $50. TOO!

We'll give an installation allowance of $50, PLUS the choice of a selection of attractive gifts, to any of our residential customers who removes—between April 1 and August 31—flame-type heating and replaces it with whole-house electric cooling and heating. Ask your dealer or contractor for details on both offers.

In the DRIVER'S SEAT



The government's "Discover America" travel program is setting the theme for many vacationers planning their holiday this summer.

"Fly-drive" is the method many use to make the most of their U.S. vacations, Hertz Rent A Car reports.

By flying to the scene with a rented car waiting in their destination airport, travelers save precious time and get maximum mobility to enjoy such Hertz "Discover America Fly-Drive" vacations as:

Fly to San Francisco and drive to colorful Golden Gate Park, Chinatown, Nob Hill, nearby Napa Valley and Yosemite National Park.

Fly to Seattle and drive through Puget Sound to Mt. Rainier National Park and Grand Coulee Dam.

Fly to Las Vegas and drive north, Hertz suggests, to fascinating Zion and Bryce Canyon National Parks.

Fly to St. Louis and drive around the amazing Ozark country, with its lakes, fishing and historical locales.

Fly to Dallas and drive through Old West country to see the Alamo and NASA Space Center.

Fly to Knoxville and drive the scenic expanse of Great Smoky Mountains National Park, Hertz says.

Fly to Jacksonville and drive up the coast through Myrtle Beach, Cape Hatteras and Kitty Hawk.

Fly to Milwaukee and drive the magnificent northern lake area, the unique Wisconsin Dells and Mackinac Straits.

Fly to Boston and drive through the cool historic greenery of New England, Hertz reports.

NOTICE OF PUBLIC AUCTION
Household Furnishings Consigns to T.Thomas. A Stoves Plastic will be sold at Public auction to the highest bidder at 10 A.M. on June the 6th 1967 at Massey's Warehouse at 1023 West Lafarande Street, Avon Park, Fla., for charges due for Storage and Handling.
Massey's Transfer & Storage
Kermit L. Massey
Manager
Pub. May 4, 11, 18, 25, 1967

NOTICE OF PUBLIC AUCTION
Household Furnishings Consigned to O. J. Bennell will be sold at Public Auction to the highest bidder at 10 A.M. on June the 6th 1967 at Massey's Warehouse at 1023 West Lafarande Street, Avon Park, Fla., for charges due for Storage and Handling.
Massey's Transfer & Storage
Kermit L. Massey
Manager
Pub. May 4, 11, 18, 25, 1967

NOTICE TO CREDITORS
IN THE COURT OF THE COUNTY JUDGE, HIGHLANDS COUNTY, FLORIDA.
IN PROBATE.
In re Estate of
JEAN LOUISE GARRAHAN
Deceased.
TO ALL CREDITORS AND PERSONS HAVING CLAIMS OR DEMANDS AGAINST SAID ESTATE:
You and each of you are hereby notified that you, or either of you, may have against the estate of Jean Louise Garrahan, deceased, late of said County, to the County Judge of Highlands County, Florida, at his office in the court house of said County at Sebring, Florida, within six calendar months from the time of the first publication of this notice. Two copies of each claim or demand shall be in writing, and shall state the place of residence and post office address of the claimant, and shall be sworn to by the claimant, his agent, or attorney and accompanied by a filing fee of one dollar and such claim or demand not so filed shall be void.
Wilmon W. Smith
As administrator of the Estate of
Jean Louise Garrahan,
deceased
Pub. Apr. 13, 20, 27, May 4, 1967

Orange Alert Month

Yea Theme!

Recently a famous author gave a masked ball in New York's Grand Plaza Hotel and asked everyone to wear either black or white. This kind of theme was the added spark that turned his party from just plain fun to a really memorable event. Next time you are doing the hosting honors, consider having a theme run through *your* affair.

Why not give a "It's a Mod, Mod, Mod, Mod World" party! Send your invites out on zing pink paper with orange crayon lettering. Ask everyone to dress in their most Mod-ish—the more exaggerated the better! Decorate the room with "pop" photos of old movie stars and suspend record jackets of Rock and Roll songsters from doorways and ceilings. For a buffet snack, stay with the Mod theme. Serve little fried tuna balls with huge helpings of crunchy Wise Potato Chips for a cockney-like "Fish 'N Chips" dish; little fudge cakes and cookies are perfect "Carnaby Sweets" and serve a thick "London Grog" fruit punch.

For a patio party, you can use an Oriental theme. String up inexpensive lanterns; have a little incense going and buy one of those tinkly Japanese recordings for the background music. Arrange for your local Chinese restaurant to deliver a big batch of chow mein. Then for an unusual twist, sprinkle crushed Wise Potato Chips on top of each bowl. Their crispness and flavor will be a delicious contrast to the soft vegetables of the chow mein. Have any kind of tea punch and serve it in little white cups. Ah so good.

Next time it's your turn to plan a party, remember that a little ingenuity goes a long way. Choose a good idea and the party's success will almost follow naturally. Yea Theme . . . the wise thing to do!

SEEDS FROM THE SOWER

By Rev. Richard A. Gudgo

Wherever you come to the word "Selah" in the Psalms, say, "Think of that," and then, "Think of this." It is illuminating and inspiring.

David was driven from his palace and people by Absalom, his rebellious son. When he saw his advisers and army follow his son he wrote in the third Psalm, "Lord, how are they increased that trouble me! many are they that rise up against me. Many there be which say of my soul, "There is no help for him in God'." Then he exclaimed, "Selah." Which is to say, "Think of that." But he did not stop there. He said "Think of this." Of what? "But, Thou, O Lord, art a shield for me; my glory, and the lifter up of mine head."

The Psalmist ran away from Absalom, but he ran into the arms of the Almighty. He found in Him his protection in peril, his splendor in shame, and his lifter up in lowliness.

Misery is always in the majority. Trouble always comes in troops. What do you do when Absaloms of affliction, within and without, rise up against you? Run to the Almighty! There is none like Him—comfort for the comfortless, defense for the defenseless and hope for the hopeless. He will be with you always and in all your ways.

Dr. H. E. Crocker
ANNOUNCES
That he is now engaged in the practice of Dentristy
at
Ph.: Office GL 3-6353 — Residence GL 3-6743
901 W. Main St. Avon Park, Fla.

The cash value of the U. S. corn crop exceeds the value of all gold, silver, coal and iron produced, in any average year.

The Mediterranean has a higher salt content than the Atlantic or Pacific. It has few tributaries, and loses much water by evaporation.



WELCOME SIGHT to this trooper of the 173rd Airborne Brigade were supplies spilling from an Air Force plane flying in support of ground forces in Vietnam.

CAUFFIELD
PLUMBING And ELECTRICAL CONTRACTOR
New Installations and Repairs
—Call Us For— Estimates and Expert Installation
HO 5-5811
HO 5-5816

Westinghouse
Major Appliances & Air Conditioners
Factory Authorized Dealer

Ken Cauffield Hardware
Complete Line Of HARDWARE & PAINTS
LAKE PLACID

IT COSTS NO MORE TO GO TO SPECIALISTS
• AUTOMATIC TRANSMISSION
• AUTO AIR CONDITIONERS
• POWER STEERING & BRAKES
LET US CHECK YOUR AUTO AIR CONDITIONER NOW BEFORE THE HEAT!
COOPER & SON GARAGE
RT. 27 SOUTH — SEBRING
EV 5-0059



PERMANENT TRUCE is in effect between Misty, a gentle German shepherd and Old Tom, the cat. Both belong to Mrs. George McCormack, Vincennes, Ind.

Jahna Concrete, Inc.



ADD A NEW DRIVEWAY
Concrete drives last for years and add to property value and looks. Call us today for the service you want. Concrete maintenance costs less too.
SAME DAY SERVICE
Jahna Concrete, Inc.
Phone GL 3 3557
Avon Park, Florida

ON TARGET
To Save by the 10th

SAVINGS IN BY THE 10th earn a full month's return . . . just as if you'd saved by the first. Make it a date to save here by the 10th this month and every month for maximum returns.

FIRST FEDERAL
Savings & Loan Association of Sebring
Just Off the Circle on Center Ave.
Telephones:
Lake Placid — HO 5-6961 Avon Park — GL 3-4640
Sebring EV 5-0168
Hours: Mon. thru Thurs., 9 till 3 — Fridays 9 till 6

WEEKEND SPECIALS
WHEEL ALIGNMENT . . . $7.50
COMPLETE CAR AIR CONDITIONING CHECK, MAKE READY FOR SUMMER USE
$3.50
MOTOR TUNE UP, POINTS, PLUGS, CARBURATOR ADJUSTED, IGNITION TIMING
$13.95
"U-Haul Rentals"
We Give Top Value Stamps
JOHN'S PURE OIL
Complete Garage Service
Located Across From The Post Office In Avon Park
GL 3-9967
160 E. Main Street Avon Park

FOOD FAIR 47th ANNIVERSARY
GALAXY OF FOOD VALUES
Food Fair is Still Going Strong With HONEST QUALITY at LOWEST PRICES
PRICES EFFECTIVE THRU WEEKEND AT ALL FOOD FAIR STORES
FOOD FAIR SUPERMARKETS
WITH YOUR EVERY PURCHASE
QUANTITY RIGHTS RESERVED

FOOD FAIR FRYER QUARTERS 33¢
WESTERN CORN FED PORK LOINS
RIB END 39¢ LB. LOIN END LB. 49¢
CENTER CUT RIB PORK CHOPS ..... LB. 79¢
HELLO CRISP VACUUM PACKED SLICED BACON ..... LB. 59¢

FOOD FAIR YOU
COFFEE Maxwell House 49 39 29 19
9¢

TOP U.S. CHOICE California Roast LB. 79¢
TOP U.S. CHOICE Crossrib Roast LB. 89¢
TOP U.S. CHOICE Chuck Roast .... LB. 49¢
TOP U.S. CHOICE Chuck Steak .... LB. 59¢
TOP U.S. CHOICE BONELESS Newport Steak LB. 79¢
FOOD FAIR TOP QUALITY BREADED QUICK FROZEN Veal or Cube STEAK LB. 79¢
KINGFISH STEAKS FRESHLY SLICED LB. 49¢ A FAMILY TREAT!
NEW DRINK! START BRAND Instant Breakfast ..... 4-OZ. CAN 29¢
SAVE 54¢ OVER NATIONAL BRANDS Fyne Taste Tea Bags BOX OF 100 59¢

95¢ Value! CREST TOOTHPASTE 49
Campbell's Famous MEAT or MEATLESS VARIETY SOUPS ... 7 10½-OZ. CANS $1
Excluding Oyster Stew & Clam Chowder
FLAVOR KIST ICE CREAM ½-GAL. CARTON 49¢ LIMIT ONE CARTON PLEASE

Freezer Food Sale!
RICH'S FROZEN COFFEE RICH QUART CARTON Save 14¢ 39¢
MORTON'S APPLE, PEACH, CUSTARD FROZEN Fruit Pies ... 22-OZ. PKG. ... 29¢
FROZEN TURKEY, CHICKEN, BEEF Meat Dinners SAVE 10¢ ... 11-OZ. PKG. 39¢
FOOD FAIR FROZEN The Real Thing Orange Juice ..... 6-OZ. CAN 10¢
CRINKLE CUT FRENCH FRIED Potatoes ..... 2-LB. POLY BAGS 3 $1
TINY WHOLE, HASH BROWN
FOOD FAIR MIXED ... Save 10¢ on 3 Pkgs. Vegetables IN BUTTER SAUCE .... 10-OZ. PKGS. 3 FOR 69¢
PEAS, CUT GREEN BEANS, CUT CORN
BIRDS EYE FROZEN ... SAVE 3¢ Spinach CHOPPED OR LEAF ..... 10-OZ. PKG. 19¢
BRILLIANT FROZEN ... SAVE 30¢ Cooked Shrimp ..... 10-OZ. PKG. 99¢
DOWNY FLAKE ... SAVE 10¢ Frozen Waffles ..... 12-OZ. PKG. 29¢
MORTON'S FROZEN Pot Pies ..... 8-OZ. 4 PKGS. 89¢
MACARONI & CHEESE, SPAGHETTI & MEAT BEEF, TURKEY, CHICKEN

FLORIDA GROWN RED RIPE Watermelons EA. 98¢
INDIAN RIVER JUICE Oranges 10 FOR 29¢
FRESH FLAVORFUL CHERRY Tomatoes PINT TILL 25¢
FOOD FAIR OVEN FRESH WHEAT BREAD ..... LOAF 25¢
FLO-SUN PURE "THE REAL THING" Orange Juice 19
HYGRADE'S ALLMEAT FRANKS ..... 1-LB. PKG. 55¢
CASHMERE BOUQUET DUSTING POWDER BUY NOW FOR MOTHER'S DAY 6-OZ. BOX 68¢
Picnics LB. IN BAN $2.29
FRESH! GREEN CALIFORNIA ASPARAGUS LB. 29¢

$9.98 Value NEW POLYPROPYLENE ARM ALUMINUM FOLDING Chaise Lounge 7 VERTICAL WEBS IN DECORATOR COLORS OF AVOCADO OR TEAL BLUE $6.77 EA.
CHAIRS $3.77
OUTDOOR FURNITURE BONUS SALE!
$2.49 VALUE! JUMBO 30 QT. Ice Chest POLYFOAM MOLDED HANDLES $1.88
$1.98 VALUE! 34"X66" SIZE Beach Towels ASST'D. PATTERNS CANNON $1.69
$2.49 VALUE! HARD PLASTIC Picnic Jug 1 GAL. CAPACITY BY THE MAKERS OF THERMOS ... $1.88

Look, George, I didn't trade the best years  of my life for a bunch of army brats and a quonset hut in Valley Forge.

That's the way newspaper readers are: they want more out of life. And if you have something to sell, try newspaper readers first.

Just about every family with an income over $5000 a year reads the newspaper every day. And as income and education go up, newspaper readership climbs to 95%.

Also: the newspaper isn't just something people read on their way to work. In fact, 90% of newspaper reading is done at home — where the husband and wife can put their heads together on big-ticket purchases.

Reach is the thing with newspapers. Whatever you sell, big-ticket or small, your best prospects are the 95 million adults who turn to the daily newspaper for all the things that can brighten their lives.



THE SEBRING NEWS
Published each Thursday at 301 N. Pine St.
Sebring, Florida 33870
A John H. Perry Newspaper
ESTABLISHED 1927

The Avon Park Sun
A John H. Perry Newspaper
Established 1919 At Avon Park, Florida

Visit Highlands Hammock State Park

Turn Off US 27 (West Lakeview Drive) on SR 634 – Due West 2½ Miles to Park

Take Scenic Tour - See Wild Life - Camping Area - Picnic Facilities

---

MILLER PEST CONTROL

For the best against pest, call your local certified exterminator

EV 5-8258

10 years in business in Sebring

Don R. Pettit

Manager

29 So. Ridgewood

Sebring, Fla.



NEED A PROFESSIONAL KILLER? ROACHES! ANTS! TERMITES!

CALL ON TERMINIX

Call Collect 682-6129

2221 New Ambersdale Hwy.

Local Representative World's Largest in Termite Protection

ONE HOUR CLEANERS

"The Finest In Cleaning"

Professionally Laundered Shirts

"Shirts You're Proud To Wear"

415 W. Main St. Avon Park

222 N. Ridgewood Dr. Sebring

Open Monday through Saturday



SPECIALS!

Bathroom Cabinet Sink—Like new . $14.95

Antique Wash Stand $24.95

Apartment Gas Ranges . $39.95 and up

Bunk Cane . $19.95

Mahogany Drop-leaf Table and Four Chairs . $89.95

Art's Trading Post

Visit Art and Phyllis

3 Miles South of Avon Park on U.S. 27 — GL 5-6239

FRENCHIE'S ANTIQUES

On Lake Byrd

Hwy. 27 – Avon Park

We have antique rockers, bedroom suites, cherry dining room set with hutch, bric-a-brac, curio cabinets, rugs. Also a baby grand piano and many other things.

Open every day and Sundays after church.



MOON VIEW shown by Lunar Orbiter III's wide-angle lens is close enough to show its pocked surface in detail, yet far enough away to reveal the moon's curvature. The prominent crater near the center, incidentally, is about 20 miles across, and more than a mile deep.

At Your Winn-Dixie Store

IDEA!

Flavor - Lift To Simple Peas



Cook and stir mushrooms (4-oz. can, drained) with 1/3 cup mayonnaise, 2 tbsp. finely chopped onions and 1/4 tsp. salt over medium heat until mayonnaise is buttery sauce (about 2 minutes). Add well drained peas, cooked until heated thru. Season to taste.

TRELLIS BRAND

Green Peas

7 303 Cans $1.00

KEYSTONE

Stems and Pieces

Mushrooms

3 4 oz. Cans 87¢

Only a trombone player wants to hold success at arm's length.

• • •

For Home Delivery of



CHIPS & PRETZELS

IN STAY FRESH CANS

CALL EV 5-7654

(Highlands Poultry Farm)

Ridge Air Conditioning, Inc.

EV 5-7715

HEATING & AIR CONDITIONING SPECIALISTS

Authorized Dealer CARRIER Air Conditioners

Sales & Service

Just south of Sebring Country Estates on Hwy 27

SEBRING

HARVEY'S

Transfer & Storage

Local and Long Distance

MOVING

Crating, Packing and Storage

Agent for

North American Van Lines

Allen Property Bldgs., Inc.

Phone EV 5-7143

U.S. 27, South of Sebring



NOW! EXCITING '67 DODGE CORONET AT A PRICE THAT SAYS GO, GO, GO BUY!

If you prefer Coronet 440, two-door hardtop or four-door sedan, its special low package price includes:

- WHITE VINYL OR BLACK VINYL TOP • WHITEWALL TIRES
- SPECIAL WHEEL COVERS • BUMPER GUARDS, FRONT AND REAR
- DELUXE STEERING WHEEL • FENDER-MOUNTED TURN SIGNALS

And again, air conditioning, a 383 V8 engine, or both, are available as options. Take your pick. Charger or Coronet 440. Size up the "White Hat" Special that suits you best. You'll save a bundle in the bargain.

You can tell they're Good Guys — they all wear White Hats.

WELLS MOTOR CO.

AVON PARK, FLA.

THE DODGE BOYS



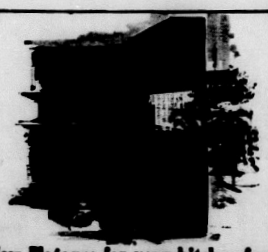

New Elegance for your kitchen from BUILT RITE

Beautiful cabinets and counters endowed with FORMICA

- wipe clean at the touch of a damp cloth
- stand off spills, splatters, stains
- are refreshingly modern
- are gleaming, solid colors, and patterns available
- have Scotch Guard that's warm to the touch

Planning Consultant is "on" consulting diligence to "in" Join the "in" crowd. Drop in today at

BUILT RITE CABINET COMPANY

Sebring Weigle Avenue EV 5-0301

MOWER FREE

Take a short cut . . . *a close-cutting International® mower, FREE when you buy a New International® CUB CADET*

Take advantage of this opportunity to have an International Cub Cadet lawn and garden tractor working at your place, with the added feature of a free International mower.

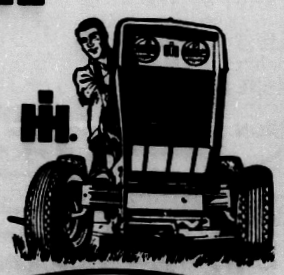

SEE US FOR DETAILS

South Florida Motor Co.

SEBRING — PHONE EV 5-6245 — EV 5-6244

Jim Blackman Ford

English Ford Location

Phone EV 5-6458

Across from Tropical Bank & Trust Co.



THE HOME OF FORDS — ANGLIA DELUXE and MODEL 'C' CORTINA — another better idea from Ford! Two or four door sedans and four door station wagons starting at a low of $1695 on the Anglia. "Lay Awayed," with as little as $60 down and $60 a month with bank rates. Trade-ins welcome. Any make or model.

Full five passenger comfort with more luggage space for [illegible] speed transmission—Aero-flow Ventilators, wall-to-wall carpeting and many other extras at no extra cost. The most enjoyable thing that ever came between you and the road.

"COME BY FOR A TEST DRIVE TODAY!"

USED CAR SPECIALS

1964 TEMPEST 2 door, 6 cyl. standard transmission $1195

1964 OPEL WAGON Like new—Real sharp little car $995

1959 DODGE ½-ton Pickup. Ready to get $395

1949 FORD ½ ton Truck with dual wheels $375

4 TRANSPORTATIONS CARS — PRICED BELOW $100

HAROLD (HOSS) NICKS, Manager

Thrifty Way's Mammoth Jumbo

THURSDAY ★ FRIDAY ★ SATURDAY ★ SUNDAY

ARMOUR'S PURE SHORTENING
VEGETOLE
3 LB. CAN **47¢**
LIMIT: ONE WITH YOUR $5. OR MORE, FOOD ORDER, PLEASE

CANNED HAMS
4 LB. CAN **$2.99**

COLD WATER DETERGENT
COLD POWER
GIANT BOX **37¢**
LIMIT: ONE WITH YOUR $5. OR MORE, FOOD ORDER, PLEASE

LEAN 'N JUICY
Pork Loin Roast
RIB LB. **49¢**

COPELAND SMOKED
PICNICS
LB. **35¢**

KLEENEX ASSORTED COLORS
FACIAL TISSUES
BOX OF 125 **15¢**
LIMIT: TWO WITH YOUR $5. OR MORE, FOOD ORDER, PLEASE

CENTER CUT **PORK CHOPS** - LB. **79¢**
SUGAR CREEK SMOKED **SLAB BACON** - LB. **49¢**

MIX-or-MATCH COPELAND **LUNCH MEAT** SLICED
● BOLOGNA ● PICKLE & PIMENTO ● LIVER CHEESE ● COOKED SALAMI ● OLIVE LOAF
3 5 OZ. PKGS. **77¢**

LEAN! THRIFTWAY **THICK-SLICED BACON**
2 LB. PKG. **$1.19**

SMOKED 1½ THICK **HAM STEAKS** - - LB. **89¢**
BOSTON BUTT **PORK ROAST** - - - LB. **49¢**
SMALL 'N MEATY **SPARE RIBS** - - - LB. **59¢**
COPELAND **SLICED BOLOGNA** - LB. PKG. **59¢**

ASSORTED FLAVORS **HAWAIIAN PUNCH** 3 46 OZ. CANS **$1.00**
TRELLIS **PEAS** 6 NO. 303 CANS **$1.00**
DEL MONTE **FRUIT COCKTAIL** 4 NO. 303 CANS **$1.00**
KEYSTONE STEMS & PIECES **MUSHROOMS** 3 4 OZ. CANS **87¢**

JUMBO BUY!

CABIN HOME **MEAL** - - - - - 5 LB. BAG **39¢**
SUN MAID **RAISINS** - - - - 15 OZ. PKG. **29¢**
CALO DOG & **CAT FOOD** - - 2 TALL CANS **29¢**
BRILLO RED **SOAP PADS** - 2 PKGS. OF 5 **25¢**
NABISCO **SUGAR WAFERS** 10¼ OZ. PKG. **39¢**
THRIFTY CLEAR (or) PINK **LIQUID DETERGENT** 32 OZ. BTL. **39¢**
KOTEX **TAMPONS** - - - PKG. OF 10 **45¢**
REGULAR **FEMS** - - - - 2 BOXES OF 12 **89¢**

HOLSUM **GRAPE JELLY** - - 2 LB. JAR **49¢**
HOLSUM **PEANUT BUTTER** - LB. JAR **39¢**
THRIFTY STUFFED MANZANILLA **OLIVES** - - - - 5¾ JAR **45¢**
BENNETT'S **PRUNE JUICE** - - 40 OZ. BTL. **45¢**
LIPTON **ONION SOUP MIX** - EACH **39¢**

KLEENEX ASS'T. COLORS **TOWELS** - - - - - - JUMBO ROLL **35¢**
KLEENEX ASS'T. COLORS **DINNER NAPKINS** - - BOX OF 50 **29¢**
DELSEY ASST'D. COLORS **TOILET TISSUE** - - - 2 ROLL PKG. **29¢**
REGULAR **KOTEX** - - - - - 2 BOX OF 12 **89¢**

JIM DANDY **GRITS** 5 LB. BAG **39¢**

DUNCAN HINES ● ALL FLAVORS ● **CAKE MIXES** 3 PKGS. **$1**

HEALTH & BEAUTY AIDS
REG. $1.00 VALUE! MENNEN AEROSOL **DEODORANT** REG. CAN **69¢**

BONUS STAMPS
YOU WILL RECEIVE EXTRA "GOLD BOND" STAMPS WHEN YOU BUY THE FOLLOWING ITEMS AT REGULAR PRICES!

200 EXTRA	46 OZ. CAN	PROLONG FLOOR WAX
100 EXTRA	5 LB. JAR	SU BEE HONEY
100 EXTRA	8 OZ. CAN	JIFOAM OVEN CLEANER
200 EXTRA	REG. BTL.	WOODBURY GOLD SHAMPOO
50 EXTRA	GREEN GODDESS WISHBONE 8 OZ. BTL.	DRESSING
50 EXTRA	REYNOLDS ALUMINUM ECONOMY ROLL	FOIL

Bargains Sale

501 No. Ridgewood
Sebring

Quality Rights Reserved



FOLGER'S ALL GRINDS
COFFEE
LB. CAN **47¢**
(LIMIT: ONE WITH YOUR $5. OR MORE FOOD ORDER PLEASE)

U.S. CHOICE FLAVOR-AGED BEEF
...Tender, mouth-watering,
RIB ROAST
OVEN-READY
LB. **88¢**



U.S. CHOICE FLAVOR-AGED BEEF
Chuck Roast
LB. **48¢**





SHOWBOAT
PORK & BEANS
NO. 2½ CAN **19¢**

BONELESS SIRLOIN TIP ROAST	BONELESS RUMP ROAST	BONELESS POT ROAST	LEAN 'N TENDER CHUCK STEAK	ROUNDBONE SHOULDER STEAK
LB. 98¢	LB. 98¢	LB. 78¢	LB. 58¢	LB. 78¢

LYKES SUGAR CREEK • ALL MEAT •
FRANKS . . . 2 12 OZ. PKG. 89¢
LEAN BONELESS
STEW MEAT . . LB. 69¢



FRESH 100% PURE
GROUND BEEF
3 LBS. $1.49

EVERFRESH • HAMBURGER (or) • HOT DOG
BUNS
2 PKGS. OF 9 45¢

BAKERY
EVERFRESH
POUND CAKE
13 OZ. EACH **29¢**

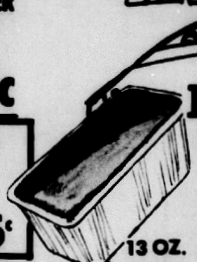

PRODUCE
GENUINE IDAHO
BAKING POTATOES
10 LBS. **67¢**
CELLO BAG



KRAFT FRESH FLA.
ORANGE JUICE . . . 32 OZ. BTLS. **29¢**

JUICY CALIF.
LEMONS . . . DOZ. **35¢**
JUICY VALENCIA
ORANGES . 2 DOZ. **39¢**
FRESH 'N TENDER
STRING BEANS LB. **19¢**
U. S. NO. 1 FLA. RED
POTATOES . . 5 LBS. CELLO BAG **39¢**
RED BUTTON
RADISHES . . . . BAG **5¢**
RED EMPEROR
GRAPES . . . . . LB. **19¢**
CRISP WASH. RED DELICIOUS
APPLES . . . . 13 FOR **99¢**

ROYAL'S FLA. GRADE "A"
BROILERS . . . . . LB. **39¢**
LYKES HICKORY RANCH
SMOKED SAUSAGE . . LB. **49¢**
LYKES
KNOCKWURST . . . LB. **59¢**

FROZEN FOODS
MORTON
HONEY BUNS . . 11 OZ. PKG. **29¢**
MASTER CHEF
FRENCH FRIES . . 2 LB. PKG. **39¢**

EVERFRESH
BREAD . . . . 2 20 OZ. LOAVES **47¢**



DAIRY FOODS
FOOD KING QUARTERS
OLEO
LB. PKG. **15¢**
(LIMIT: TWO WITH YOUR $5.00 OR MORE FOOD ORDER PLEASE)



ALL FLAVORS
WINTER GARDEN
CREAM PIES
16 OZ. EACH **29¢**

PILLSBURY (or) BALLARD
BISCUITS
4 8 OZ. CANS **39¢**

PILLSBURY
CINNAMON ROLLS
2 9½ OZ. PKGS. **49¢**

BONUS STAMPS
YOU WILL RECEIVE EXTRA "GOLD BOND" STAMPS WHEN YOU BUY THE FOLLOWING ITEMS AT REGULAR PRICES!

300 EXTRA	ANY SIZE	ARMOUR CANNED HAM
300 EXTRA	6 OZ. BTL.	LIQUID SWEETENER SUGARINE
25 EXTRA	10 OZ. JAR	FOLGER'S INSTANT COFFEE
25 EXTRA	ONE	SWEET 'N JUICY WATERMELON
25 EXTRA	9 OZ. TWIN	EVERFRESH POTATO CHIPS
25 EXTRA	22 OZ. CAN	PRONTO PUSH-BUTTON FLOOR CARE

TRADE CLASSIFIED SELL BUY ADS LEASE

FOR SALE

DEEP FREEZE ice cream box, six hole—Schaffer; 120 ft. ¼" shelving, 8' wide with shelf brackets for peg board; 6 ft. neon light for outside of building, 1 ft. in width. EV 5-8023. Sebring.—A27tfc

GAS STOVE, $10; new skate board, TV set, $15; refrigerator, $20; Edison phonograph and records, 737 Alt. 27 N. EV 5-8653. Sebring.—A27tfc

NEW WATCH, $10; air boat engine, $100; boat, $125; wake board, $65; electric outboard, $55. 737 Alt. 27 N., EV 5-8653. Sebring.—A27tfc

FOR SALE

10 acre tracts cleared. Excellent building sites $440 per acre.

10 acre tracts muck with creek and water control $440 per acre. 6 miles from Southgate Shopping Center, on U.S. 98 South.

Tracts 25% down, five years on balance.

Owner —Denver Albritton EV 5-8616

DRAPERIES CUSTOM tailored to your personal needs. Quality traverse rods sold, and installed at reasonable prices. For free estimate—call Hofer's Custom Draperies at Lorida on Highway 98. Phone EV 5-6570. Sebring—tfc

ONE 30" Motorola TV, radio-AM, FM—stereo, four speed record player combination. Like new. $65 and take up payments. Phone EV 5-6294. Sebring—11pM4

CLEAN RUGS like new, so easy to do with Blue Lustre. Rent electric shampooer $1. McClure Furniture Co. Sebring—11cM4

ADMIRAL CONSOLE TV, $25; rotary antenna with mast, $50; 8x10 patio boat with new 14½ h.p. motor, 3904 North Lakeview, EV 5-6050. Sebring.—11cM4

MAYTAG AUTOMATIC washer and Coldspot refrigerator. Both in good condition. 118 Hemlock. Sebring.—11pM4

Inspect May 5, 2 to 5
Inspect May 5
2 to 5 P.M.

OL' COUNTRY AUCTION

Free Refreshments

SAT., MAY 6, 10 A.M.
INSPECT MAY 5, 2 - 5 P.M.

LaBelle, Fla.

3 Miles South of LaBelle on Hwy 29
3 bedroom - 2 bath masonry
2 fireplaces, exceptionally beautiful on 10 acres cleared land.
9 rooms furniture to be auctioned separately.

2 P.M.

Thompson Avenue COMPLETE MACHINE SHOP PLUS
2 BR Rental Home 100x158 Lot & Bldgs.
American Realty & Auctioneers, Inc.
REG. R. E. BROKERS
2000 - 4th St. No.
ST. PETERSBURG, FLA.
Phone 895-0057

FOR SALE

STORKLINE crib and baby chest. Good condition. $30. Original owner. EV 5-6044. Sebring—11cM4

NEW HOME, two bedroom, two bath, luxurious home with carpeted sunken living room, central air conditioning. Modernistic kitchen with breakfast bar. Large porch, corner lot, completely landscaped. Excellent financing available. Norval W. Neel, 205 Lake Sebring Drive. EV 5-6030. Sebring—M32tfc



TORO

Pre-Season Specials On New & Used Mowers

Authorized Kohler Dealer
ELECTRIC PUMP MOTORS & OUTBOARDS REPAIRED
Free Pick-up & Delivery
Open 7 A.M. - 6 P.M. Daily

Washburn Mower Service

425 N. Pine — EV 5-7851

BY OWNER, one bedroom apartment, Edgewater Arms Condominium. Furnished or unfurnished. EV 5-7864. Sebring—T19tfc

FORMICA for covering tables, kitchen counters, tables and furniture, 1/16 and 1/32 in material in stock. Built Rite Cabinet Co., Weigle Ave., EV 5-6301. Sebring—M16tfc

LAKE JOSEPHINE Drive, U.S. 27 South, new store building, 20x40, 150' frontage, 200' deep. Ideal for laundromat. Can be converted into four efficiency apartments. Owner, EV 5-6031. Sebring—M16tfc

ONLY—5—MORE AUCTIONS
BEFORE CLOSING FOR THE SUMMER

SAT. NITE, MAY 6th
7:30 P.M. SHARP

Will bring to you an outstanding Sales event. We are shooting the works for these last five Saturday Nite Auctions. We will be coupling together both Antique & Modern items. It is your time to come out and help yourself. Bid & Buy the Auction way. The highest cash bidder. SPECIAL ITEMS. A-1 Portable Typewriter, Cabinet Sewing Machine. Antique & Modern Furniture. Stoves, Washing Machine. Lots of Brand New items. OVER 400 items to go. Make it your date to be here with your bidding boots on at the one and only

STEWART'S AUCTION HOUSE

½ way between Avon Park & Sebring on Alt. 27

FOR SALE

AUTOMATIC WASHER—Hamilton. Good condition. $30. Original owner. EV 5-7024. Sebring—11cM4

TRAILER COURT, 34 spaces. Highway 27 South at Lake Josephine. Electricity, new circle driveway. Ready for business. Rt. 1, Box 324, Sebring. EV 5-6031—F16tfc

TROPHIES—Tom Suter, building 903, Sebring Air Terminal. Also scrap walnut. EV 5-6421—M16tfc

MARK 55 MERCURY with extra long handle—A-1 shape. Air compressor, steady-flo capacity, new gas motor. Reasonable. Call Don Truax, EV 5-6206. Sebring—4tpM25

ORANGES—bushel, $1.00 - $1.50. Phone EV 5-7580, Volkman, 225 Pomegranate. Sebring—M16tfc

PULVERIZED PEAT and muck. Beautify your lawns and flower gardens. Call Tri angle Iron Works, EV 5-0540 Sebring—tfc

PISTOLS, CLOCKS and watches. Largest selections in Highlands County. Phillip's Corner, 202 E. Main Street, Avon Park. 25-tfn

USED TV's $29.95 and up. We repair, sell and trade. Lucas T.V. Service. GL 3-6804. 23-tfn

AZALEAS 10 for $1.25, open every day. Paul Smith Nursery 1/2 mile N. Wauchula, Hwy 17. 14-tfn

OUTBOARD MOTOR close-out new Chrysler 2—3½ HP, 1—6 HP, 1— 9 HP, 1—50 HP, selling at cost. Call or see John Phillips, Phillips Corner, Avon Park. 26-tfn

FOR SALE: 250 CC Yamaha motorcycle, $450, cash or $150, and take up payments. Contact Ray Dean, Avon Park Sun.

"DOLLS BY JOSEF" for all ages 1 thru 16, glass ware, stemware, baby gifts, radios, gag items, you name it, we have it. Phillips Corner, 202 E. Main Street, Avon Park. 26-tfn

USED FURNITURE, stoves, refrigerators, and bedroom furniture. Miscellaneous items. GL 3-3904 or 102 N. Lake Ave. 27-tfn

ELECTRIC WATER fountain $63; 1/3 HP Electric grinder $18.50; new 32 ft. aluminum extention ladder $37.90; handyman jacks $21.95; fryer $45; used Allis Chalmers 4 cy. gasoline industrial power unit $350.; used comm. gas water heater & pump $65.; good used desk $47.50; 15 gal. al. stock pot $20.; new suction discharge hose, boat trailer tires; tarpaulins; shoes and boots. GREEN'S SURPLUS STORE, Ph. GL 3-3360, Avon Park. 28-1tc

SOMEONE to take over payments on home. NO CALLS until after 6 p.m. GL 3-3029. 28-3tp

See Our Antiques. Flea Market Items On Special

VICTORIAN PARLOR ANTIQUES

Open Tuesday thru Saturday
9:30 A.M. - 5:30 P.M.
GL 3-6837
Hwy. 27 N. Avon Park

DIVORCED

Will sacrifice my equity. Need someone to assume $6.90 per month payments on Singer Dial-O-Matic Zig Zag Sewing Machine. Fully automatic that makes button holes, monograms, etc. Still guaranteed. Sold new. Over $300 complete, balance now $50. For further information phone

Lakeland collect 683-1335 or 858-5896

BRANDENBURG DISCOUNT INC.

SERVICES

SCISSOR SHARPENING. Guaranteed precision sharpening of scissors and pinking shears. Ida's Gift Shop, 25 North Ridgewood. Sebring.—M26tfc

PAINTING AND PAPER hanging. Reasonable rates. 25 years experience, insured. Frank Fortine, Phone HO 5-6795, Lake Placid. — D1tfc

NEW SINGER sewing machines, sales and service. Try a new Singer in your home. No obligation. Inquire at Ida's Gift Shop, 25 North Ridgewood. Phone EV 5-7451. Sebring.—tfc

MOBILE HOMES FOR SALE

CLEAN 10 x 50 ft. with screened patio. Gas heat. Reasonable. Lot 19, Sweeney's Trailer Court, EV 5-6973. Sebring.—21pM4

10' x 50', ONE BEDROOM Vindayle. Lot 47, Leisure Acres Mobile Park. Inquire at office. Phone EV 5-8069. Sebring—21pM4

SPECIAL

Two Bedroom Mobile Homes. Prices Cut
Buy, Sell, or Trade

Cash or Finance at Dependable SEBRING MOBILE HOMES

On U.S. 27 Between Avon Park & Sebring

AUTOS FOR SALE

1956 FORD PICK-UP. See at Lake Bonnet Village, Alt. 27, EV 5-7010. $175, Sebring. 28-3tc

1964 MG MIDGET, wire wheels, low mileage. Excellent condition. $995. GL 3-3547. 28-1tc

1960 4 Door Falcon in good mechanical condition. $150. H. R. Douberley, GL 3-4195. 28-1tc

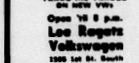

Complete Selection
Used Cars—All makes, models
TRADE-INS TRADED ON NEW VWs
Open 'till 8 p.m.
Lee Rogers Volkswagen
1505 1st St. South
Bik N. of Citrus Showcase
WINTER HAVEN 293-3135
Factory Authorized VW Dealer

GOOD DEAL ON GOOD USED CARS

1962 Studebaker 6 cyl. std. trans. **$350**
1962 Corvair Monza 4 spd. trans. **$395**
1955 Chevrolet A-1 cond. Clean. **$350**
1954 Chevrolet. Good transportation **$125**
1957 Cadillac. Runs good **$100**

Several others from $40

We pay cash for good clean used cars.

BOB'S USED CARS

Across from Southgate Sebring — EV 5-6048

SERVICES

CROWELL'S RADIATOR AND AUTO REPAIR SERVICE

also

PAINTING AND BODY WORK

All Work Guaranteed
Telephone EV 5-6265
Across From Southgate
U.S. 27 South Sebring

VACUUM CLEANERS

Bags and Hoses Also to Fit

ELECTROLUX

Write F. HIRST
P. O. Box 1205
Boca Raton, Florida 33432

NEW AND USED TYPEWRITERS ADDING MACHINES

McCORD'S BUSINESS MACHINES

Sales & Service
309 N. Pine St. EV 5-6091
Sebring

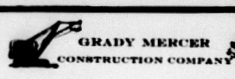

GRADY MERCER CONSTRUCTION COMPANY

DRAGLINE WORK — DITCHES — DIKES FIELDS

SEBRING, FLORIDA

PHONE EV 5-8678 — 20 CYPRESS STREET

AL HARTT
WATCH & LOCK REPAIR SPECIALIST
JEWELER & LOCKSMITH
CLOSED SATURDAY
19 N. RIDGEWOOD DR. SEBRING, FLA.
YES, WE HAVE A PHONE

RUBBER STAMPS, let us know your needs. Quality workmanship. Prompt delivery. All post cards or letters, with imprint desired. Phone GL 3-6318. McFarland's Rubber Stamps, P. O. Box 184 (28 W. Charles St.) Avon Park, Fla.) 31-tfn

PERSONAL

ARTHRITIS, rheumatism sufferers, try Alpha Tablets. Relief lasts for hours. Only $2.49. Gilbert Drug, Sebring.—4tpM25

COMING TO SEBRING soon as financial matters are settled. This climate is a killer here! Am paying my homesite at "Orange Blossom Estates." Anyone with a job or yard work (I mow in the summer here), please contact me soon. I raise fish worms here. If I move, will you buy from me? Perhaps someone with a gold coin (a keepsake) will mail it to me to help finance my trip to Florida. Can get a little above face value. Have songs, too—publishers and recording companies, write me! Thank you. John Mohler, Rt. 1, Middleport, Ohio 45760.—2tpM11

GROVES FOR SALE

GROVE FOR SALE. DeSoto City area, 25 acres, 19 out. Call this number EV 5-8209, Sebring. 513tfc

For Sale or Trade

FOR SALE or TRADE
20' Houseboat
AVON PARK
GL 3-3347

LOTS FOR SALE

BEAUTIFUL LARGE lot on Lake Josephine, just off high way 27 South. Rt. 1, Box 324, Sebring. EV 5-6031.—F23tfc

MOBILE HOME LOTS FOR SALE

Block of six lots—five for income—Across from Southgate Shopping Center—Water, electricity and sewerage on each lot. Phone EV 5-6488—3 Grove Ave. Sebring, Fla.

REAL ESTATE

TWO BEDROOM CB home, near beach, Bokeelia area on Pine Island, lot 90' wide, 85' deep, full bath, utility, carport, nicely landscaped. $8,000.—part down or make cash offer. Would exchange for nice two bedroom home close in, in Sebring, Arcadia or Punta Gorda. Cecilia Hamp, Reg. Real Estate Broker, St. James City, Fla. Phone, day or evening, OW 8-4321.—21cM11

NEW HOME, three bedroom, two bath, roomy house with Florida room, breakfast nook, carport, etc. Large lot, completely landscaped. Low down payment. Norval W. Neel, 205 Lake Sebring Dr., EV 5-6030. Sebring—M26tfc

MUST BE SEEN to be appreciated. Tile bath, kitchen with built in stove, three bedroom, family room, living-dining room. Wall to wall carpet. Large carport and utility room. Storage house rear of lot. Close in $9,000. EV 5-7586. Sebring after 6 P.M. and weekends.—tfn

THREE BEDROOM, two bath on 130' x 185' lot in choice location. West of Sebring golf course in Lakewood Terrace. Many extras. EV 5-6001, Sebring.—21pA27

EIGHT ROOM home, 24 bearing orange trees, 10 big palms and garage. $4500. GL 3-3304. 25-4tc

REAL ESTATE

FOR SALE

3 Apt. dwelling. Live in one, other to make payments. Close to downtown. $7500 Total Price.

—o—

Nice Nearly New CBS House with rental Apt. Near High School.

—o—

Five Acres on beautiful Lake Lotela (3 acres in citrus) Nice 2 B/R home All for $29,000.

FOR RENT

2 B/R Frame House $85 month furnished.

Malcolm K. Crews Realtor

421 E. State St. GL 3-4731 AVON PARK

INTERESTED?

210 E. Cornell St., 3 BR frame house, completely furnished, only 56400. Get your offer in!

—o—

401 E. Canfield St., 2 BR, Florida Room, closed garage. See it. You'll like it. It can be yours, it's priced right.

—o—

1 acre outside city limits with 3 BR block house, only $12,500.

—o—

405 W. Bell St., 2 BR, $3250 down, $65.34 monthly, cheaper than rent.

TED J. WARD Realtor

30 E. Main Street AVON PARK
Ph.—Office GL 3-3553
Associate
Mrs. Hazel Wilson, Soc.

SERVICE STATION for sale. Cost of stock and equipment, approximately $5,000. Cash required. Earl's Pure Oil. GL 3-9089 Avon Park.
30-tfn

REAL ESTATE

- ACREAGE - 5, 10, 15 Acre Tracts, River Ridge Ranchettes - $350 per acre, 10% down.
- Two Story Frame house 3 BR - 2 Bath - Furnished - large lot - Price $7500 - Terms.
- Two Bedroom, 1 Bath CB home - corner lot - F.H.A. mortgage - Price $10,500.
- New Home - 2 BR, 2 Bath - Central Heat and Airconditioning - city water and sewer. Close-in - Price $17,000.

ROBERT R. KING, JR REALTOR GL 3-4894
South U. S. 27
(Next to Griffin's Restaurant)

PRECIOUS LAKEFRONT!!

DINNER LAKE PRIVACY — nearly new 2 bedroom — completly furnished home — a bargain at $15,000.

Pearl Yeager

105 South Commerce

EV 5-7247

WANTED TO BUY

HIDEAWAY BED in good condition. EV 5-5206, Sebring.—11cM4

FROM OWNER—10 to 100 acres near Sebring for cash. Phone EV 5-6368, Sebring.—21pM11

FOR RENT

UNFURNISHED TWO bedroom house in Sebring Oaks. One bath, living room, all-electric kitchen, TV room, carport, utility room and large screened pa.o. Wall-to-wall carpet and custom drapes in living room and TV room. Call EV 5-0084 or EV 5-8251, Sebring.—tfcM18

FOR RENT — two bedroom house, unfurnished. Phone EV 5-7941, Sebring.—tfc

TWO BEDROOM CB furnished. Behind Kenilworth Lodge. 813 Hibiscus. $75 per month. Phone EV 5-7540, after 6 P.M., EV 5-7778, Sebring.—M30tfc

FOR RENT

STORE BUILDING

Downtown Sebring

Building 1,100 Sq. Ft.
Storage 275 Sq. Ft.
Available May 1, 1967
Call EV 5-7941

FURNISHED EFFICIENCIES

The friendly place on Tiffany Lake

ERNIE'S MOTEL

Shuffleboard, Fishing Pier, Docks

FOR RENT
OFFICE SPACE
STORE BLDG.
FURN. APTS. & HOUSES
Apply Corona Properties
1 East Center
EV 5-6060

ROOM AND BOARD. Sunny Haven, Rt. 2, Box 198, EV 5-6731, Sebring.—M30tfc

HOUSE FOR RENT. Completely furnished. Large shaded yard. Boat privileges Lake Josephine. EV 5-7203, Sebring.—M22tfc

ONE BEDROOM modern apartment for Summer. On Lake Josephine. EV 5-8416, Sebring.—M4tfc

TWO BEDROOM nicely furnished home. $90 per month. Phone Schwinn Homes, EV 5-7314, Sebring.—A13tfc

FURNISHED APARTMENTS — $45 per month. EV 5-7314, Sebring.—M4tfc

HOUSE TRAILER for 1 or 2 persons by the season. Phone GL 3-3600. 22-tfn

YEARLY RENTALS. Modern furnished lakeside cottages and apartments. Ideal for retired or business couples. No Pets. Dawes cottages and apartments, Alt. 27. Midway between Avon Park and Sebring. 24-tfn

FOR RENT: Nicely furnished apartments close in, shaded porches. Adults, NO PETS. 30 East LaGrande, Avon Park. 25-4tc

TWO AIR-CONDITIONED cottages for rent on Lake Letta. GL 3-3855, Avon Park. 26-tfn

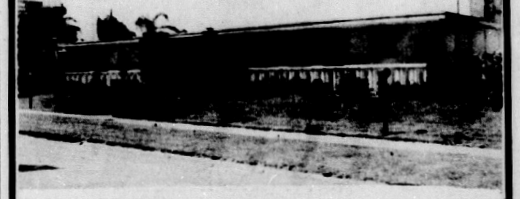

$10,000.00 DISCOUNT!

FOUNTAINHEAD MODELS FOR SALE

(2) TWO MODELS: one of which is a 2 bedroom, 2 bath—the other is a 3 bedroom plus den or fourth bedroom with 2 baths. All fully carpeted. COMPLETE KITCHENS.

OUR COST WAS OVER $24,000 AS BUILDERS OF THESE MODELS!

Both can be yours for $14,950.00

CAN BE MOVED EASILY TO YOUR LOT AT A NOMINAL PRICE. COME IN AND SEE THEM NOW!

FOUNTAINHEAD MODEL

100 N. LAKEVIEW DRIVE — DOWNTOWN

CARPETING

WALL - TO - WALL

INSTALLED WITH 43-OZ. SPONGE RUBBER CUSHION

$6.95 SQ. YD.



McCLURE FURNITURE CO.

"Where Good Furniture is Not Expensive"

30 S. COMMERCE SEBRING

AUTOMOTIVE SPECIALS

NEW 1967 BARRACUDA Fastback-Super Special. $2795.00. This week only.

1966 CHEVROLET IMPALA—All Extras and Factory Air Conditioning — Only $2695.00.

1964 RAMBLER 330 STATION WAGON, 6 cylinder, Automatic Transmission, Radio, Air Conditioner. Only $1295.00.

1964 PLYMOUTH 6 CYLINDER—Automatic Transmission, Power Steering, Heater, Extra Special, $1095.00.

ROBERTS MOTOR CO., Inc.

500 N. Ridgewood Drive Sebring, Fla.

CLASSIFIED

FOR RENT

EFFICIENCY Apartment, Foden Courts. Furnished two bedroom house. EV 5-6060, Sebring.—A6tfc

APARTMENTS and houses, furnished or unfurnished at reasonable rates. Available evenings and weekends. Sophy M. Mitchell, Associate, Grayce McCoy, Realtor EV 5-8942, Sebring.—tfc

SEVERAL AIR CONDITIONED apartments. One block from Circle. Summer rates. Phone Grayce McCoy, EV 5-7740, Sebring.—tfc

LARGE TWO BEDROOM house, stove, refrigerator. Extra nice and clean. Close in. $65 month. EV 5-8671, Sebring.—A30tfc

FOR RENT
New Waterfront Villas

Beautifully furnished one and two bedroom. Lanai-Kid Villas. Centrally located and air-conditioned, kitchenettes, screen porch and each with its own boat and fishing dock. Completely equipped including linens.
By the week, month or season
Now in Lake Estates
U.S. 27 South, Lake Placid, Florida tfc

FURNISHED EFFICIENCIES
The friendly place on Sunset Lake
ERNIE'S MOTEL
Shuffleboard, Fishing Pier, Docks

SHADY LANE Trailer Court, Hwy. 27 So., at Lake Josephine, Sebring. Furnished efficiency apartments, trailers. Trailer spaces. 10 minutes to town. Good fishing. Free citrus fruit to tenants. EV 5-6031, Sebring. M30tfc

FURNISHED EFFICIENCY apartments. Norris Building on the Circle. Call EV 5-7560 After 5 P.M., EV 5-7778, Sebring. — D1tfc

DUPLEX, 115 Pomegranate St. Modern, practically new. Custom built formica cabinets, built-in stove, modern furniture. One block Circle and lake. $85 month. EV 5-6435, 1070 Grand Prix Dr., Sebring.—M16tfc

TWO BEDROOM house completely furnished. Phone GL 3-4897 after 3:30.
27-tfn

APARTMENT FOR RENT, Lake Damon. H. E. Gaster, GL 3-4914 after 6 p.m. and week-ends.
28-tfn

PETS AND LIVESTOCK

SIAMESE KITTENS for sale. Call after 6 P.M., EV 5-6783, Sebring.—1tcM4

FOR SALE — Black miniature poodle puppies, male and female. Call EV 5-6417, Sebring.—2tcM11

BASSETT HOUND for sale. 122 Glenwood, Sebring or call EV 5-6848 after 2 P.M.—A27tfc

BEAUTIFUL Miniature French Poodles. Six weeks old—AKC registered. Black male and female. Call EV 5-0483, Sebring.—2tpM11

GELDING WELSH pony with saddle and bridle, $75. 900 E. Canfield or call Fred Reddick, GL 3-4935 after 5:00.
26-4tp

BUSINESS OPPORTUNITIES

OPPORTUNITY FOR LADY to become my partner in Ladies Dress Shop. Very small investment required. For details write Box Y Y c/o Avon Park Sun.
28-3tc

MORTGAGES

FIRST MORTGAGE for sale—Highway Park, Lake Placid. $5,700 face value and interest bearing at 8%. Will discount face value 25%. Payments 10 years at $62.10 per month. Excellent investment. Write Southeastern Acceptance Corporation, P. O. Box 9337, Orlando, Fla., or call 644-6111.—3tcM11

SITUATION WANTED

WILL BABY SIT in my home, Monday through Thursday—8 A.M. to 4 P.M. 621 Pomegranate, Sebring.—1tpM4

NOTICES

LOSE WEIGHT safely with Dex-A-Diet Tablets. Only 98c at Gilbert Drug, Sebring.—4tpM28

CONTRACTORS

D & S ELECTRIC
CONTRACTING & SERVICE
LET US MAKE YOUR HOME MORE EFFICIENT & ECONOMICAL Electrically
Donald C. Cole
227 Wren Ave. Sebring Hills
EV 5-6280 Sebring, Fla. tfc

WANTED TO RENT

TEACHER wants to rent or lease three bedroom home. Dan Thacker, EV 5-8288, Sebring.—1tcM4

HELP WANTED

WANTED — someone for part time work. Apply Saturday, 10 A.M. Sager's Raceway, 306 North Pine St., Sebring.—1tcM4

EARN YOUR VACATION MONEY SELL AVON COSMETICS
CALL EV 5-6880
SEBRING

SERVICE STATION attendant, mechanical inclined, good salary, plus bonus, apply in person, 27 Truck Stop, Frostproof, no phone calls please.
13-tfn

EXPERIENCED Kitchen help wanted. Apply in person. Griffin's Restaurant, Avon Park.
26-tfn

INSIDE HELP wanted night shift. Men or women, call 3-6529 or GL 3-6762.
28-1tc

PART-TIME WORK NO AGE LIMIT
If you need extra money and only have a few hours per day, let us hear from you. We are a Nationally known company. For particulars write Box B, c/o Sebring News, Sebring, Fla.

NEED BABY sitter in my home 5 days a week. GL 3-3929, Avon Park.
28-1tc

BOYS TO SELL Miami Herald. Sundays for profit, prizes. Phone GL 3-6742.
28-2tp

FREE TRAILER space and utilities to a congenial retired couple in exchange for part-time work in camp ground. Lake Bonnett Village, Alt. 27 between Sebring and Avon Park.
28-3tc

HELP WANTED FEMALE

WAITRESSES WANTED
Insurance and vacation benefits. Opportunity for advancement. Apply in Person
HOWARD JOHNSON'S
U. S. 27 S Sebring

HELP WANTED-MALE

ONE MAN to learn termite and pest control. Miller Pest Control. 29 South Ridgewood, Sebring.—A27tfc

COOK — all around capacity. Year 'round. Permanent position. Salary open. Good benefits. Apply in person, Holiday Inn, Lakeland. See Mr. Purcell or Mr. Landswirth.—2tpM4

MEN DRIVERS
Train now to drive Semi trucks. You can earn over $3.25 per hour, after short training. No need to relocate. For application and interview call 305-583-3417.
Or write Nation Wide, 3925 West Broward Blvd., Ft. Lauderdale, Fla.

Help Wanted Male
Route Man — Year round employment — Age limit 21 to 40—will earn while training — 5 day work week — complete plans for retirement, vacations, hospitalization and other benefits—opportunities for advancement —apply at
BORDEN'S DAIRY
Highway 27 North—Sebring

Spice CABINET

PINEAPPLE-CHEESE BREAD

1 egg (beaten)
2 tablespoons melted butter
1 cup crushed pineapple (drained)
½ cup nuts (chopped)
2 cups flour (sifted)
¾ cup sugar
1 tablespoon baking powder
½ teaspoon salt
½ cup sharp Cheddar cheese (grated)

Sift dry ingredients. Add cheese and nuts and toss together. Stir pineapple and butter into beaten egg. Add to dry ingredients. Pour into well-greased loaf pan. Bake at 350 degrees for one hour. Wrap cooked loaf, as flavor improves overnight.

The Things We Say

By RUBY SHANNON

When a braggart has to take back what he boasted about, figuratively speaking, he is said to "eat crow."

Several years ago, soon after the November election, the politicians of Arkansas used to congregate in Mena for a crow supper.



Bob Shafer, sports editor of the Santa Monica (Calif.) Outlook ate crow ... a seven-course, five-wine luncheon no less ... when he lost a bet to UCLA psychology professor Donald B. Lindsley that Michigan State would beat UCLA in the Rose Bowl game.

Some politicians have been compelled to eat considerable crow after an unsuccessful campaign. Another related idiomatic phrase is "I have a crow to pick with you." When two friends pick this crow, they usually "make a clean breast of it," by confessing all their sins.

No one seems to know just how "eating crow" came to mean taking back a statement, but that is its figurative meaning today.

The Mediterranean, near Sicily, is about the same width as most of the English Channel — about 90 miles. This bridge of water has been followed by armies and commerce for centuries.

California and New York each account for about 10 percent of our nation's population.

The eyes of a baby are two thirds the size they will be at 10 years of age.

The Mall extends two miles from the Lincoln Monument to the Capitol, in Washington, D. C.

Places to go.. things to see

El Sirocco ON THE OCEAN
MOTEL RESTAURANT AND LOUNGE
DEERFIELD BEACH, FLA.
Phone 399-1133
VACATION AND WEEKEND
POOL, PRIVATE BEACH COMPLETE
WRITE FOR BROCHURE AND SUMMER RATES

A DARK WOOD, REFRESHING DRINK
Superb Steaks and Seafood
Full Course Dinners served from 5 until 11 P.M.
Entertainment nightly in the lounge until 1 A.M.
The Coppertop
Restaurant and Lounge
For reservation phone Lake Wales 676-6719
Highway 27 across from Howard Johnson Motel, Lake Wales
Closed Sundays

FAMILY BUFFET FROM 6 TO 11 P.M. WEDNESDAY ONLY!
UNDER NEW MANAGEMENT!
WE SPECIALIZE IN STEAKS
OPEN FOR BREAKFAST • LUNCH AND DINNER
OPEN 6 A.M. - 11 P.M. — CLOSED TUESDAYS
CLAYTON'S RESTAURANT
Highway 27 South — Sebring — EV 5-7556

FOR EXTRA GOOD EATING
DINE HERE
FEATURING
TENDERLOIN STEAKS
WITH
MUSHROOM SAUCE
TRY OUR
JUMBO SALAD BOWL!
DELICIOUS!
Open For Breakfast Lunch & Dinner
TOWER VIEW RESTAURANT
FOR RESERVATIONS CALL HO 5-6651
WE CATER TO MEETINGS & PARTIES
U.S. 27 NORTH LAKE PLACID

OSCAR WEEK
This Week at Your BEAUTIFUL NEW AIR CONDITIONED
SOUTHGATE ROCKING CHAIR THEATRE
SOUTHGATE SHOPPING CENTER
U.S. 27 — SEBRING
Only three more days left to see
DOCTOR ZHIVAGO
WINNER OF 6 ACADEMY AWARDS!
For Doctor Zhivago
ADULTS — $1.25
CHILDREN — 75c
AND
Sunday, Wednesday Adult Entertainment

EDWARD ALBEE'S
Who's Afraid of Virginia Woolf?
2 Shows Monday - Friday 3:30 and 8 P.M.
Continuous Saturday and Sunday from 1 P.M.
Adults 75c—Children 50c
Bargain Matinee Monday-Friday 50c

Hilans Theatre
AVON PARK, FLA.
Phone GL 3-4354
Box Office Opens 6:45
Monday thru Friday
Continuous Showing
Saturday-Sunday-Holiday
Box Office Opens 1:45
Thurs.-Fri.-Sat.
May 4-5-6
WALT DISNEY'S
The Adventures of BULLWHIP GRIFFIN
Technirama
Sun.-Mon.-Tues.
May 7-8-9
Adult Entertainment
Paul Newman Jo Harper
Coming May 14
"Who's Afraid Of Virginia Woolf?"

SEVON DRIVE IN
U.S. 27 Mile North of Sebring
Thursday-Friday-Saturday
Country Music Stars
That Tennessee
Beat
Don Murray
PLAINSMAN
Both in Color
Sunday-Monday-Tuesday-Wednesday
Shirley MacLaine
GAMBIT
William Holden
ALVAREZ KELLY
Both in Color

silence

. . . is black and white and read all over. Every day, in 85% of the homes in the United States. And when you advertise in the daily newspaper, there are two things you can be sure of. (1) Just about everybody in your trading area will see your ad. (2) They won't be knitting or driving to work or holding a conversation or sleeping when your ad comes on.

People have to concentrate in order to read. And your ad in the newspaper gets the undivided attention of your best prospects. So if you have something to sell, think of newspaper readers. Silence is golden.

THE SEBRING NEWS AVON PARK SUN

KWIK CHEK FOOD STORES

PRICES GOOD MAY 4-5-6
STORE HOURS—SEBRING
Mon.-Wed. 8:30-6:00
Thurs. 8:30-7:00
Fri. 8:30-9:00
Sat. 8:30-7:00
STORE HOURS—AVON PARK
Mon.-Wed. 8:30-6:00
Thurs. 8:30-7:00 Fri. 8:30-9:00 Sat. 8:30-7:00
QUANTITY RIGHTS RESERVED

FLORIDA PRODUCTS WEEK!

Treat Your Family To Their Favorite Quality Foods Which Are Produced In Florida. The Majority Of Values Appearing In This Ad Are Grown, Manufactured Or Processed Right Here In Florida, Buy Florida Products!

Limit One Your Choice With $5 or More Order

COFFEE
Maxwell House 1-lb. Can 49¢ Save 30¢
Delicious Astor 1-lb. Can 39¢ Save 30¢

FROM TAMPA — SAVE 10c — CRACKIN' GOOD Banana, Coconut, Chocolate Chip, Ginger Snaps, Chocolate Snaps, Vanilla Wafers, Butter Flavored Cookies. Ka Ka Jo's or
Nutty Fudge Cookies . 3 Boxes 89¢

FROM TAMPA — SAVE 10c — ASTOR MANZ.
Stuffed Olives 7½ oz. Size Limit One 49¢

FROM TAMPA — SAVE 6c — DELMONICO
Thin Spaghetti . 1-lb. Pkg. Limit Two 19¢

FROM PALATKA — SAVE 8c — HUDSON
Bathroom Tissue . . 4 Roll Pkg. 45¢

FROM TAMPA — SAVE 10c —
Clear Liquid Trend 32 oz. Btl. Limit One 59¢

FROM LIVE OAK — SAVE 6c — Real Southern
White Acre Peas No. 303 Cans Limit Four 29¢

FROM TAMPA — SAVE 8c — DEL MONTE
Green Spinach . 3 No. 303 Cans 49¢

FROM DADE CITY — SAVE 25c — THRIFTY MAID UNSWEETENED
Grapefruit Juice 5 46 oz. Size Limit Five $1

FROM TAMPA — SAVE 4c — DEL MONTE
Cut Green Beans . . No. 303 Cans 19¢

FROM JACKSONVILLE — SAVE 9c — DIXIE DARLING
Raisin Bread . . 2 16 oz. Loaves 49¢

FROM JACKSONVILLE — SAVE 10c — Dixie Darling
Twirl Donuts . . . 6 Pak Pkg. 29¢

FROM JACKSONVILLE — DIXIE DARLING
V-10 Diet Bread . . 16 oz. Loaf 29¢

FROM JACKSONVILLE — SAVE 20c — WHITE OR BLUE ARROW
DETERGENT . . 6L Pkg. Limit One With Other Purchases 39¢

FROM ORLANDO — SAVE 25c — THRIFTY MAID
FRUIT DRINKS . 5 46 oz. Size Limit Five $1

FROM TAMPA — SAVE 10c — LYKES
BEEF STEW . . . . 24 oz. Can 39¢

FROM TAMPA —SAVE 8c — PLASTIC BOTTLE
CLOROX BLEACH . . Half Gallon Limit One 29¢

FROM TAMPA — SAVE 6c — WHITE
ARROW BLEACH . . Half Gallon Limit One 19¢

FROM PALATKA — SAVE 9c — ASSORTED COLORS ARROW
FACIAL TISSUE . 2 200 ct. Pkgs. Limit Two 29¢

FROM ORLANDO — SAVE 10c — DEEP SOUTH
MAYONNAISE . . . . 0z. Jar Limit One 49¢

FROM JACKSONVILLE — SAVE 8c — ASTOR
TEA BAGS . . . . . 64 ct. Pkgs. Limit One 49¢

HOUSEWARES!
SAVE!! — TIGER 3 H.P. 22" BLADE
Lawn Mower $36.95
SAVE!! — 30 QT. SIZE STYROFOAM
Ice Chest . . . $1
SAVE!! — 3 QT. SIZE STYROFOAM
Ice Bucket . . 29¢
SAVE!! — 15 OZ. ICE
Tea Glasses 10 for $1
SAVE!! — 86 OZ. SIZE ICE
Tea Pitcher . . 49¢
SAVE!! — FESTIVAL SIT-ON
Clothes Hamper ea. $19.99
SAVE!! — 40 QT. SIZE SWING-TOP
Waste Basket $1.99
SAVE!!
Hospital Pillows ea. $1.99

SWIFT'S PREMIUM SLICED **BACON** SAVE 10c lb. Lb. 49¢ FROM PLANT CITY

Cook Brn. Or't Imp. **FRYER THIGHS** SAVE 20c lb. Lb. 39¢

SWIFT'S PREMIUM **CANNED HAMS** 3-lb. Can $2.78 SAVE 25c

FIRST VINE RIPE **TOMATOES** 2 Lbs. 39¢

ASTOR **SHORTENING** 49¢

DRINKS 15 $1

Purple Plums Apricots 5 $1

LARGE **EGGS** 2 Doz. 79¢

Save 10c Lb. — U.S. Choice W-D Brand
CHUCK ROAST . . Lb. 48¢

SAVE 10c lb. — U.S. CHOICE W-D BRAND ROUND BONE
Shoulder Roast . . . Lb. 68¢
SAVE 11c lb. — U.S. CHOICE W-D BRAND E-Z CARVE
Rib Roast . . . . . Lb. 88¢
SAVE 10c lb. — U.S. CHOICE W-D BRAND
Rib Steaks . . . . Lb. 88¢

SAVE 41c lb. — U.S. CHOICE W-D BRAND BONELESS
Delmonico Steaks . Lb. $1.38
SAVE!! — U.S. CHOICE W-D BRAND BEEF
Short Ribs . . . . . Lb. 48¢
SAVE!! — W-D BRAND LEAN GROUND
Beef 5-lb. Pkg. $1.99 3-lb. Handi Pak $1.39

Save 20c — Golden Yellow
FRESH CORN . 10 Ears 59¢

SAVE 20c — WESTERN RED DELICIOUS
APPLES . . . . . 13 For $1
FROM LA BELLE — SAVE 40c — "Harvest Fresh" Red Ripe
WATERMELONS . . . . . Each 99¢
SAVE!! — U.S. No. 1 REGULAR WHITE
POTATOES . . . . . 10 Lb. Bag 49¢
SAVE 10c — MAINE RUSSET U.S. No. 1 BAKING
POTATOES . . . . . 10 Lb. Bag 59¢
SAVE 5c — "HARVEST FRESH" FANCY TEXAS
CARROTS . . . . . 1-lb. Bag 10¢
SAVE!! — "HARVEST FRESH" YELLOW
ONIONS . . . . . 5 Lb. Bag 49¢

FROM LAKE WALES — SAVE 9c — The Real Thing from Florida — DONALD DUCK
ORANGE JUICE . . . . . 2 Quarts 49¢
FROM PAHOKEE — SAVE!! — "Harvest Fresh" Fancy Pascal
CELERY . . . . . 2 Bunches 39¢
SAVE!! — U.S. No. 1 REGULAR WHITE
POTATOES . . . . . 20 Lb. Bag 89¢
FROM PLANT CITY — SAVE!! — "Harvest Fresh" Fancy FLORIDA POLE
BEANS . . . . . 2 Lbs. 39¢
SAVE!! — "HARVEST FRESH"
AVOCADOS . . . . . 5 For 99¢

SAVE 6c — SUPERBRAND
COTTAGE CHEESE . . . . Lb. Cup 59¢
SAVE 10c — BORDEN'S
BISCUITS . . . . . 4 8 oz. Cans 39¢

SAVE 10c — KRAFT'S AMERICAN
SLICED CHEESE . . . . . 8 oz. Pkg. 39¢
SAVE!! — SUPERBRAND
MARGARINE . . . . . 5 1-lb. Pkgs. $1

FREE 150 EXTRA TOP VALUE STAMPS
Free 50 Stamps With Purchase Of CRACKIN' GOOD
POTATO CHIPS Twin Pack 49¢

50 FREE STAMPS with Purchase of CRACKIN' GOOD
DIP CHIPS . . . . 9 oz. Size 59¢
25 FREE STAMPS with Purchase of CRACKIN' GOOD
CHEESE CURLS . . 6½ oz. Pkg. 39¢
25 FREE STAMPS with Purchase of DIXIE DARLING
Cracking Good Corn Chips 6 oz. Size 49¢

MORE MEAT VALUES

SAVE 6c lb. — QUICK FROZEN
Cut-Up Baking Hens . . . . lb. 29¢
FROM TAMPA — SAVE 20c lb. —
Swift Premium Corned Beef . lb. 69¢
FROM PLANT CITY — SAVE 10c lb. — LYKES
Lean Meaty Pork Spareribs . . lb. 59¢
SAVE 10c lb. — BATH BLACKHAWK
Sliced Bacon . . . 1 lb. Pkg. 69¢
FROM PLANT CITY — SAVE 20c lb. — LYKES
Smoked Center Cut Pork Chops . lb. 69¢
FROM PLANT CITY — SAVE 10c
Lykes Sugar Creek Wieners 12 oz. Pkg. 39¢
FROM ALACHUA — SAVE 10c lb. — COPELAND'S Bulk
Breakfast Link Sausage . . . lb. 79¢
FROM ALACHUA — SAVE 10c lb. — COPELAND'S
Sliced Bologna . . . 1 lb. Pkg. 59¢
SAVE 10c — TASTE O' SEA
Cooked Fish Cakes . 3 12 oz. Pkgs. $1
SAVE!! — TARNOW'S CHIPPED
Ham, Turkey or Beef 3 3½ oz. Pkgs. 99¢

FROZEN FOOD

SUPERBRAND SHERBET OR **ICE CREAM** 2 Half Gallons 99¢
SAVE!! — MORTON
Meat Dinners 2 Pkgs. 89¢
SAVE 11c — MORTON
Fruit Pies 3 Pkgs. 89¢
SAVE 16c — Banquet Boil In The Bags — Chicken A La King, Sliced Beef, Salisbury Steak or
Sloppy Joes 4 5 oz. Pkgs. $1
TASTE O' SEA COD, PERCH or FLOUNDER
Fish Steaks 2-lb. Pkg. 99¢
TASTE O' SEA COD, PERCH or FLOUNDER
Fillets . . 16 oz. Pkg. 49¢
SAVE 10c — The Real Thing from Florida — ASTOR, CYPRESS GARDENS or DONALD DUCK
Orange Juice 8 6 oz. Cans $1
SAVE!! — DELTA BRAND
Strawberries 10 oz. Pkg. 29¢
SAVE 17c — EASY TO FIX
French Fries 3 2-lb. Bags $1
SAVE!! —Astor Broccoli Spears, Brussels Sprouts or
Cauliflower 4 10 oz. Pkgs. 99¢

100 EXTRA TOP VALUE STAMPS — Vegetables 2 Lbs. 99¢ — Coupon Valid thru May 6

100 EXTRA TOP VALUE STAMPS — SYMOLETON BREADED Shrimp 10 oz. Pkg. $1.59 — Coupon Valid thru May 6 — AT YOUR LOCAL WINN-DIXIE OR EVINE CHEK

100 EXTRA TOP VALUE STAMPS — RICH'S Coffee Rich 2 qts. 99¢ — Coupon Valid thru May 6 — AT YOUR LOCAL WINN-DIXIE OR EVINE CHEK

100 EXTRA TOP VALUE STAMPS — W-D Brand Quick Free, Cubed Steaks 2½ lb. Box $1.99 — Coupon Valid thru May 6 — AT YOUR LOCAL WINN-DIXIE OR EVINE CHEK

100 EXTRA TOP VALUE STAMPS — CINDERELLA Brooms $1.49 — Coupon Valid thru May 6 — AT YOUR LOCAL WINN-DIXIE OR EVINE CHEK

100 EXTRA TOP VALUE STAMPS — ALL BEEF JUMBO OR Ground Chuck 2½ lb. Pkg. $1.99 — Coupon Valid thru May 6 — AT YOUR LOCAL WINN-DIXIE OR EVINE CHEK

100 EXTRA TOP VALUE STAMPS — W-D CHOPPED BEEF Steak 10 oz. Pkg. 89¢ — Coupon Valid thru May 6 — AT YOUR LOCAL WINN-DIXIE OR EVINE CHEK

50 EXTRA TOP VALUE STAMPS — BEACH CHOCOLATE Creme Drops 24 oz. Pkg. 59¢ — Coupon Valid thru May 6 — AT YOUR LOCAL WINN-DIXIE OR EVINE CHEK

50 EXTRA TOP VALUE STAMPS — ASTOR INSTANT Potatoes 16 oz. Pkg. 49¢ — Coupon Valid thru May 6 — AT YOUR LOCAL WINN-DIXIE OR EVINE CHEK

50 EXTRA TOP VALUE STAMPS — REAL KILL DUO Bacon 11 oz. Cans 89¢ — Coupon Valid thru May 6 — AT YOUR LOCAL WINN-DIXIE OR EVINE CHEK

50 EXTRA TOP VALUE STAMPS — JOHNSON OLD COAST Wax 10 oz. Box 89¢ — Coupon Valid thru May 6 — AT YOUR LOCAL WINN-DIXIE OR EVINE CHEK

May 4, 1967—8B
To Their
Foods
aced In
rity Of
In This
Manu-
cessed
Florida,
oducts!
ES
9c
OD
M
9c
89c
89c
ge – Chicken
$1
NDER
99c
NDER
49c
orida –
ALD DUCK
$1
29c
$1
ools Sprouts or
99c

MEMBER
OF
AUDIT BUREAU
CIRCULATIONS

AVON PARK SUN

Home of The South Florida Junior College

VOLUME XLIII | NUMBER 29 | AVON PARK, FLORIDA 33825 — THURSDAY, MAY 11, 1967 | GL 3-4351 | GL 3-4355 | 10c PER COPY

WEATHER REPORT
BY J. WILEY COTHRAN

	Max	Min	Rain
May 3	91	64	—
May 4	90	66	—
May 5	92	67	—
May 6	95	67	—
May 7	93	70	—
May 8	96	70	—
May 9	95	71	—



Shown above "Lite A Bike" program conducted at the Avon Park Elementary School Tuesday. Left to right: Wayne Albright, VFW Post 4319, George Kelsey, principal of Avon Elementary, Wayne Bass, police department, Tom Hall and Bill Crenshan from the Gus Bennett Post of Frostproof. — (Sun Photo)

Residents Urged To Attend Hearing

Representatives of the Avon Park Chamber of Commerce, Roy Seims and President L. C. Hooper appeared before the Avon Park City Council Monday evening and stated that the Florida Public Service Commission has set a Public hearing for June 2, 1967 at 10 A.M. at the City Council Chamber. They urged all the Council Members and Mayor E. A. Delaney to be present at the hearing. The Chamber and Council formally protested to the Florida Public Service Commission the termination of the Seaboard line Silver Star and Silver Meteor Trains from making regular stops at Avon Park as of Apr. 30. Council president Clarence King urged that all interested parties be at the meeting.

Dr. William Stallard, president of South Florida Junior College, told the Council in line with the recent proposal by Governor Claude Kirk to slash the Budget of the College by 25 percent. This would amount to $50,000 and would have to be made up from other sources if the college were to function normally. The council fathers adopted a resolution to be sent to Tallahassee to the three members of the House and one Senator. The Sebring and Avon Park Chambers of Commerce and Civic Clubs from Bowling Green and Wauchula also have sent Resolutions protesting the proposed slash according to Dr. Stallard.

Councilman Wayne Albright asked Chamber of Commerce President L. C. Hooper how the progress of the drive to obtain enough members to have an 18 hole Golf course in Avon Park was coming. Mr. Hooper stated that there is more than $5,000 in an escrow account at Avon Citrus Bank. He also told the Council members that negotions would start within a week on a lease for the Golf Course. Councilman Albright raised his objections to the obtaining of the golf course. Council President Clarence King asked for a new vote of confidence on the Golf Course and by a vote of four to one the councilman reaffirmed their earlier pledge to the chamber of commerce that when 100 members or $10,000 was obtained that the City would negotiate a lease with Col. Leslie Blankenshiop owner of the old Pinecrest Golf Course.

In other business the Council Insructed City Attorney Hue Nunnallee to draw up an ordinance prohibiting planting of trees and shubbery without council permission between the sidewalk and curb.

The council voted to write the State Road Department asking them to take down the Australian pines on the West side of South Highlands Ave., as they interfere with a six inch water line.

Approved the request of athletic director Dunning Terrell of South Florida Junior College to use the city tennis courts from now until June 15, between the hours of 9:40 A.M. and 10:45 A.M. and between 1 P.M. AND 2:15 P.M. for tennis classes.

Reappointed Dr. John Kruse to a four year term on the civil service board pending Dr. Krusee's acceptance of the appointment.

The next Council meeting will be at 7:30 P.M., Monday May 22, at the council chamber in City Hall.

100 Ladies To March For Cancer Crusade

On May 16, more than 100 ladies in Avon Park will start their march to wage war on cancer to help control and eventually defeat the vicious disease.

The announcement was made this week by Mrs. Donald Ford, Residential Crusade Chairman of the Avon Park 1967 Cancer Crusade as final arrangements for the campaign were being completed. Assisting Mrs. Ford in working out details was Mrs. Carolyn Tomlinson, co-chairman.

"So that our loyal volunteers will be readily recognized," Mrs. Ford said, "they will be provided with official identification badges which state, American Cancer Society Volunteer!

They will also be armed with educational pamphlets which highlight ways by which families can help guard themselves against cancer. Accompanying each pamphlet is an additional feature—a gummed sticker which lists "Cancer's Seven Warning Signals."

"When placed in medicine chests," Mrs. Ford said, "these stickers will serve as a constant reminder to every member of the family to be on the alert for cancer symptoms—and see the family doctor if any signal should last for more than two weeks."

"We must continue to support the year-round fight against cancer with expanded cancer control programs," Mrs. Ford commented and pointed out that although cure rates are showing an encouraging increase, death rates, unfortunately, are continuing to increase. She also noted that last year more than 10,260 citizens of Florida died of cancer and in the year ahead an estimated 21,000 new cases will develop among Floridians.

"This year," Mrs. Ford said, "to continue to fight against cancer and itensify cancer control programs to help save more lives, the need for contributions is even greater. Since cancer is everybody's health problem, we again urge our citizens, when their neighbor, an American Cancer Society Volunteer, comes by, to—'Give More—To Help Cure More'."

Highlands County Taxes Lowest InState

Property taxes in Highlands County are almost the lowest in the state, according to figures just released.

In fact, only six smaller counties have a lower millage than Highlands, which is 11.00 or $11.00 per $1,000 of non-exempt valuation. Actually Highlands has the lowest tax rate of any comparable county in the state.

The figures were received here by Tax Assessor Billy Martin in a report prepared by the Assessment Standards Department of the Florida Comptroller's office. This is the first such report issued since the state-wide 100 percent of valuation went into effect.

For the landowners as well aas the homeowners, it's a lot cheaper to own property here than almost anywhere in the state. The same low millage yardstick applies to groves, whose values according to existing figures are just about those in, say, Polk county—$2,500 an acre.

In Highlands county for instance, a $10,000 home, after Homestead exemption, will cost its owner $55.45 in taxes and an acre of grove would cost $27.73 in taxes per year.

In neighboring Polk County, millage 17.06, the homeowner would pay $85.30, the grove owner $42.65.

One of our neighbors Glades County, has the lowest millage in the state —5.20. Here the homeowner would pay [illegible], the grove owner, $13.23. Our other neighbors and their millages are Hardee, 13.25; DeSoto 12.1; Okeechobee, 11.47 and Charlotte 14.06.

Duval County has the highest millage in the state—28, and here the $10,000 homeowner would pay $140, the grove owner, $70. Indian River County, has the average or median millage in the state and here the homeowner would pay $82.55, the grove owner, $41.28. The counties with lower millage than Highlands are Flagler and Lafayette in North Florida, Jefferson, Liberty and Franklin in the panhandle, and Glades.

With the big changeover in assessments from approximately a fraction of valuation here to 100 percent has meant very little in the taxes levied—the taxes are just distributed a little differently and hopefully, more fairly.

"Actually, we are paying collectively what we would have if they had never reappraised," said Martin.

Taxes levied in 1966 on the 100 percent of valuation yardstick were $2,208,194.77 as compared to 1965's $2,060,470.49 under the old valuation.

The increase of $147,724.28 is "just about the normal increase iin taxes from year to year," said Martin.

Howze and Associates, professional property appraiserrs, of Tampa, put the valuation on last year.

The Highlands County School Board, Board of County Commissioners and Highlands General Hospital set the millage.

In the report released to Martin by the comptroller's office, four counties were noted as being still in the changeover period—Hillsborough, Bay, Lee and Marion.

For our geographic area, Highlands is sparsely populated "when you get right down to it," said Martin who pointed out that 75 percent of our taxes come from non-exempt real estate land and buildings. Only 11 per cent of the total value of property in the county is Homestead exempt property. Other taxes come from: 9 percent personal property; 2 per cent railroad and telegraph, with 3 per cent in wholly exempt properties, such as churches, schools and government.

The reassessment, in a nutshell, said Martin has meant this: We were paying $40 per thousand on non-exempt property before reassessment. We now are paying $11.00 per thousand on non exempt property after reassessment and the people who were paying full taxes before reassessment are much better off, generally speaking. For instance, a homeowner not receiving exemption on a $10,000 home which was on the tax rolls as $4,500 before reassessment, was paying $180 a year. After 100 per cent of valuation, the same property with the lower millage only pays $110.00.

Some of the people who were hurt by the reassessment were the owners of completely tax exempt homesteads who were just barely getting by on meagre fixed incomes, such as pensions and social security.

Said Martin: "After the reassessment I had dozens of people who came in and told me they did not know how they were going to pay their taxes because they were not prepared for an increase and were worried hhow they were going to continue to hold on to their homes. I am sympathetic with them, but I can not offer them much help because the law requires 100 per cent valuation. I am hopeful the legislature will give these people some relief."

Six Qualify For State Track Meet

Six members of the Avon Park Red Devil track team qualified for competition in the Class B State track meet to be held in Gainesville tomorrow, May 12, as the Devil thinclads placed fourth in the Class B Group 7 meet held in Ft. Meade last Friday afternoon and evening.

Kenny Dixon, in the 880-yard run, and the Devil mile relay team took first place in the group meet. Dixon set a new group time in the 880 running the half mile in 2 minutes, 2.6 seconds and the mile relay team also broke the group record with a time of 3 mintues, 31.7 seconds. Neither of the times were new records for Avon Park.

Earl Cothran's third place in the mile run did set a new school record for Avon Park, however, breaking Tom LaFlam's 1966 record of 4 minutes, 51.5 seconds with a time of 4 minutes, 47.6 seconds.

Leotis McNeil also set a new school record in the 180-yard low hurdles in the qualifying round at the group meet with a time of 21.3 seconds breaking Mike Furr's 1965 record of 21.6 seconds. McNeil did not qualify for state, however, as he finished fourth in the final run of the lows.

Other Avon Park boys finishing in the top three at the group meet were Bobby Barbon third in the 440-yard run with a time of 52.6 seconds, Earl Sims with a third place in the broad jump with a 19' 10" leap, Harold Callaway's third in the 100-yard dash with a time of 10 seconds.

The Devil mile relay team is made up of Earl Sims, Robert Walton, Bobby Barbon, and Kenny D ixon. The six boys going to the state meet from Avon Park will be Bobby Barbon, Harold Callaway, Earl Cothran, Kenny Dixon, Earl Sims, and Robert Walton. The boys will be chaperoned by Coaches Fred Sandlin and Joe Franza.

Ft. Meade won the B-7 meet with a total of 73½ points, Mulberry was second with 66, Tampa Catholic came in third with 58 points, Avon Park was fourth with 39½, Sebring and Zephyrhills tied for fifth with 11 points, Turkey Creek and Clearwater Central Catholic tied for seventh with 7 points, and Frostproof came in last with 3 points.



The Avon Park Little League season was officially under way Saturday when Clarence King, city council president, threw out the first baseball. King also welcomed the people there and urged their continued support for the teams. — (Sun Photo)

600 Signers Are Already On Petitions

More than 600 signatures have been obtained on petitions now circulating to force an election on the wet or dry issue in Highlands County.

Actually, said Walt Davis, district supervisor for the State Beverage Department in Lakeland, voters will have to answer two questions on the ballot. The first is, do you want the county wet or dry. The second, if you want it

(Continued on Page Two)

John J. Sweet Charged In Maxcy Murder After Long Investigation

After seven months and four days of extensive investigation by the Highlands County Sheriffs Department and the Florida Sheriffs bureau, John J. Sweet of Foxboro, Mass., and Sebring, Fla., was arrested in St. Petersburg by the St. Petersburg city police on Sunday on a charge of murder, at the request of Highlands County Sheriff Broward Coker. The murder involved the death of prominent millionaire businessman, Charles Von Maxcy at his Sparta Road, Sebring home last October 3. Maxcy was a member of the well known Maxcy family of Central Florida and a nephew of State Senator Ben Hill Griffin of Frostproof.

Sweet was a close family friend and was a pallbearer at the Maxcy funeral. He was arraigned before County Judge Mervin Rehrer on Monday morning and requested that he be allowed to consult with his attorney before asking for or waiving a preliminary hearing. Judge Rehrer granted the request.

Sheriff Broward Coker revealed that a Grand Jury would be called to hear the evidence in the case and Sweet appeared before the Grand Jury on Wednesday afternoon. Circuit Court Judge William K. Love of Lakeland presided at the Grand Jury session.

Sweet came to Highlands County five years ago and has been associated with various real estate projects and was connected with the establishment of Sebring Hills, a subdivision north of Sebring on Highway 27. United Press International wire service reported that he was a resident of Foxboro, Mass., and was married and had three children. They reported that authorities there stated that he was charged with registering bets in 1952 and was fined.

Maxcy was found stabbed and shot to death on the floor of his living room by his wife, Irene, and a family friend, Mrs. Catherine Higgins. He was supposed to have met them that evening and when he did not appear the women went to the Maxcy home and discovered the body.

Earlier that evening Sebring Police Chief Lonnie Curl said that his men found Maxcy's car in a shopping center not too far from the Maxcy home parked with the keys in the car. Investigators have not stated positively whether the car had anything to do with the case.

The Maxcy family at the time of the murder announced rewards for the arrest and conviction of the murderer which started at $5000 and zoomed to $26,750 within a few days after the slaying.

State Attorney Glen Darty whose job it will be to prosecute Sweet stated the arrest of Sweet was the result of



continuous investigation and hard work by the Highlands County Sheriff's office under the direction of Broward Coker and the Florida Sheriff's Bureau under the direction of Ed Yarborough. Mr. Darty did not believe the reward entered into the case. He further stated that the large reward did not produce any leads and the case was solved as the result of hard continuous and professional police work and shows the value of assistance given to the sheriffs of Florida by the Florida Sheriff's Bureau.

Sheriff Coker emphasized that the investigation was still being pursued vigorously and that Sweet was being held in county jail without bond.

Two Plead Innocent For Shooting Police

Two of three people charged in the February 27 shooting of Avon Park police officers Wayne Bass and Earl Gordon were arraigned on Tuesday before Circuit Court Judge Clifton M. Kelly and pleaded not guilty. Jane Verla Frye, 22, and James Cohen, 20, were charged with two counts each of assault with intent to murder.

The two defendants were recently captured in San Diego, Calif., and were recently returned to Highlands County to await trial along with Kenneth Steinhauser, 22, who was captured near the site of the shooting and has been held without bond in Highlands County jail.

Steinhauser is also wanted in Missouri on a parole violation and also has previously entered a plea of not guilty and is awaiting trial.

Miss Frye and Cohen told Judge Kelly that they had no funds and the Judge appointed public defenders to handle their case.

Officers Bass and Gordon surprised Steinhauser at a filling station south of town on Highway 27 and while they were arresting him and placing him in the police cruiser, they were fired upon from a shadowed area. Both policemen were severly injured and Officer Gordon somehow managed to drive the police car to Walker Memorial Hospital and radioed for help where a sheriffs deputy met them and Steinhauser was turned over to the deputy.

Both policemen have since recovered from their injuries and have returned to work with the police department.

Avon Park To Receive Tax From Cigarettes

Don D. Meiklejohn, director of the state Beverage department, reports that net cigarette tax collections for the month of March 1967 amounted to $5,751,256.11 of this amount $1,845,865.31 will go to the state general revenue fund and the remaining $3,905,390.80 will be distributed to qualified municipalities.

Avon Park will receive $7,340.40, Sebring $8,842.06 and Lake Placid $2,202.12.

Mail Box Improvement Week May 15-20

The Post Office Department has designated the week of May 15-20 when residents on rural, city motorized, and box delivery star routes are encouraged to examine, and improve where necessary, the appearance of their mailboxes.

During the week of May 15-20 the Rural Carrierrs in Avon Park will inspect their patrons boxes and leave notices of any repair that needs to be done.

The purpose of Mailbox Improvement Week is to call attention to the need for providing mail receptacles which are designed to protect the mail from the weather, and which are neat in appearance, conveniently located, and safe to use. Neat, attractive mailboxes will make a significant contribution to the objectives and success of President Johnson's natural beauty program.

Mailboxes that meet the above four important requirements contribute to a more efficient delivery operation, and the result is an improved service to the entire route.

Mailboxes of the approved traditional or contemporary design are required, whenever a mailbox is newly installed or a present receptacle is replaced. Persons still using obsolete, top-opening boxes may continue to use them at the same location, provided they are kept in serviceable condition.

Where box numbers are assigned, the name of the owner and the box number must be shown on the side of the box visible to the carrier as he approaches, or on the door where boxes are grouped. Residents are encouraged to group boxes wherever this is practicable, near crossroads or service turnouts, or at other places where a considerable number of boxes are located. Where the use of street names and house numbers has been authorized, the house number will be shown on the box.



Little Leaguers marched through town Saturday before proceeding to the Little League field to play their first games of the season. — (Sun Photo)

The Avon Park Sun

A John H. Perry Newspaper

Established 1919 At Avon Park, Florida

Published Every Thursday

Office 203 West Main Street

GL 3-4355 — Phones — GL 3-4351

Edward Carter — Publisher

Subscription — $4.00 Per Year In Advance

NATIONAL NEWSPAPER ASSOCIATION

FLORIDA PRESS ASSOCIATION

'Noble Experiment'

The 1967 Florida Legislature's first major action — adoption of a California-type insurance rating system — may fall in the category of "noble experiment."

It abolishes the present plan of having the state insurance commissioner approve every change, up or down, in insurance rates. He can only accept or reject rates proposed by the companies.

Under the California plan — so called because it has been in use in that state for 20 years — insurance companies will set their own rates on the basis of "free competition."

There are certain safeguards. The rates cannot be inadequate. They cannot be excessive. They cannot be discriminatory. The insurance commissioner can still act on complaints, and will have authority to examine an insurance firm's books every three years.

Pressure for the change, as explained by State Treasurer and Insurance Commissioner Broward Williams, resulted from a virtual strike by some insurance companies. Due to excess losses, they began pulling out of the state or refusing to write certain kinds of coverage.

It was becoming a question, said one legislator, not of how much insurance costs, but whether you can get it at all.

The question now is: Will rates go up under the new plan?

The general answer to that probably is: Yes. But Commissioner Williams said rates — particularly automobile insurance rates — would go up anyhow. He said some insurance companies in the state would go broke without rate increase. But he has an "understanding" that rates will not go up for 12 months.

Sure, said opponents, the citizens will be lulled for the next year and then get hit by high rates. They also contended that the new law will invite collusion between companies to increase rates.

Majority of the legislature however, decided that there were sufficient safeguards to prevent collusion and agreed with Rep. William Chappell (D-Ocala) House floor leader for the bill that, while no panacea, it is "the best possible answer to the insurance problems in Florida today."

Only time and experience can verify or refute that claim. If the new plan works as it has in California, Floridians will be happy with it. That will require enforcement of the law on the premise that "fair treatment of the individual policyholder" is an essential element of insurance rate regulation."

In any event, Florida probably will be having annual sessions of the legislature and the new insurance law can be quickly repealed if deemed necessary.

Disloyal Dissent

At least 99.44 per cent of the Rep. Paul Rogers' Florida constituents will agree with his stand that flag-burning cannot be an expression of "loyal dissent."

The 9th District congressman sent a telegram to United Nations Ambassador Arthur Goldberg asking an explanation of remarks credited to him suggesting that Secretary of State Dean Rusk was too critical of the recent flag-burning demonstration in New York.

"Loyal dissent" is another of those high-sounding phrases that have been distorted beyond bearing. Some people without an ounce of loyalty in their makeup have latched onto it as a mask for disloyal activities.

One such activity, certainly, is burning the American flag in public as a demonstration of disagreement with government policy. No real, patriotic American would do this regardless of how much his views differed with those of the administration.

We can tolerate such pseudo-Americans in our midst. Their shriveled souls will not make much of an impression on the pages of history, or even on their contemporaries.

But we cannot condone their depravity, nor can we afford to confuse them with the honest dissenters who actually are an integral part of our democratic system.

Poppy Day Saturday, May 13

The will be the message of the American Legion Auxiliary to the people of Avon Park on Poppy Day Sat., May 13. Members of the Auxiliary and cooperating groups of young women will be stationed at numerous places all day offering baskets of Memorial Poppies and urging all citizens to wear one of the little red blossoms in honor of our Nation's war dead.

"We know that everyone in Avon Park will wish to express remembrance and gratitude by wearing a poppy on that day," Mrs. Rena K. Smith President of Unit No. 69 of the Auxiliary.

National Maritime Day May 22

May 22nd of each year is designated National Maritime Day to focus public attention on the American Merchant Marine and the part it plays in the Nation's peacetime economy and its support of our defense.

The first 1967 National Maritime Day posted was placed today on the Avon Park Mail truck. The poster shows a merchant ship and carries this year's slogan, "American Ships Bridge The Seas."

It will be displayed in post offices and on all mail trucks throughout the country for the entire month of May.

The President annually proclaims May 22nd as "National Maritime Day" to publicly recognize the important role of the American Merchant Marine, its ships and men who sail them. The date commemorates the sailing of the first transoceanic steamship the SS Savannah, in 1819. In his proclamation, the president has requested that all citizens observe National Maritime Day by displaying the flag and through appropriate ceremonies. American ships through out the world are asked to "dress ship."

In placing the poster on the mail truck, the Postmaster noted the fact that "the American Merchant Marine today, as in the past, plays a major role in maintaining the Nation's trade, aiding in our balance of payments, and supporting our efforts in vietnam. Our merchant ships carry the products of farm and factory to the world's markets, deliver our surplus agricultural commodities to friends in need, bring back to the Nation the raw materials required for our basic industries, and satisfy our consumer demands for a variety of imported food stuffs and for the goods of the Free World.

"The contribution of the American Merchant Marine to our global military commitments is vital to the Nation, while our operations in South-east Asia today receive the full support of American merchant shipping for the transport of military cargoes.

These are but some of the reasons it is especially appropriate that americans pay tribute to our merchant marine—to its ships and the men who man them—for its continued contribution to the American economy and to the security not only of all Americans, but of the Free World."

Howard Todd Dies In Ft. Pierce Tuesday, May 9

Howard Douglas Todd, age 39, of 1028 Trinidad Avenue, Ft. Pierce, Fla., died at his residence May 9, 1967.

Mr. Todd was a native of Avon Park, and went to Lake Wales in 1959. He was a member of St. Andrews Episcopal Church in Ft. Pierce. He attended Avon Park Elementary School, graduated from Bolles School in Jacksonville, 1945 and from Cornell University, 1949, with a BS degree. He was a member of the National Canners Assn., serving on the Laboratory Committee, chairman of the Florida Canners Quality Advisory Committee, State Chairman of the Institute of Food Technology, State Chairman of the Horticultural Society.

After graduating from Cornell University, he was connected with the Florida Citrus Coop. in Lake Wales, until 1959. When he went to Ft. Pierce with Treesweet Products as chemist in charge of Quality Control.

Surviving are his wife Joan Kingsbury Todd, one son, Kenneth Douglas Todd, both of Ft. Pierce, his parents, Edward G. and Winifred Reck Todd, both of Avon Park, 3 brothers, E. Donald Todd of Tuscaloosa, Ala. Herbert R. Todd of Lakeland, and Norman Todd of Avon Park.

Funeral services were held Wednesday, May 10, 1967 at 11 a.m., at the Episcopal Church of the Redeemer in Avon Park with Rev. Frederick Hovey officiating.

Burial was held in Bougainvillea Cemetery in Avon Park. Scott-Stephenson-Smith Funeral Home was in charge of arrangements.

600 SIGNERS

(Continued from Page One)

wet, do you want sales over the bar and package stores or do you just want package stores. And the voters who fail to answer the first question have voided their ballots.

As the private clubs in the county kept their bars closed in accordance with a May 1 order of the beverage department, some way of a compromise operation was being studied.

Attorney Hayward Davis said the Elks club, with a fat mortgage to pay hanging over their beautiful new home, are exploring what they can do and can't do. They are checking into the provisions and rules for bottle clubs — where the customer keeps his bottle on a shelf at the bar and buys setups. And they also have talked about getting a license to sell beer. They can't have both as the laws don't permit bottle clubs to have a beer license.

The gorgeous new club is a somewhat sad place these days, with a handful of customers in the dining room and the bar closed and dark. The VFW is open only for meetings. Sebring Golf Club has closed its bar.

Should the county go all-the-way wet, it would be entitled to have five private clubs with bars and a commercial bar for each 2,500 of population or fraction thereof. As to hotels and motels, there is a special provision for those with 100 or more rental units. They could have a bar, which would not be affected by any quota restriction. Should more than five private clubs in a county seek bars, a special act from the legislature would be necessary.

One of the questions people have been asking — in the unzoned portion of the county, should the county commission refuse to grant licenses could the beverage department step in? In unzoned areas, said Davis "we will try to work out problems, but we will meet the question when there is a need to solve it."

Some 7,000 square miles of Ohio are underlaid with salt much of it hundreds of feet deep.

Efficiency is just another name for doing the right thing, at the right time, in the right way.

Photos Show Conditions At FARC

Over 20 photographs depicting the crowded condition existing at the Florida Alcoholic Rehabilitation Program's inpatient facility in Avon Park have been sent to Rep. W. H. "Bill" Reed.

Representative of Lake and Seminole Counties, Reedy requested the snapshots after touring the 84-bed center with the Appropriations Committee.

In a letter to Joseph C. Ziesenhenn, FARP Administrator, the legislator said, "Your staff is doing a tremendous job and I want to be able to serve in every way possible so that more people in need of your service can receive it."

FARP's budget for the next biennium includes a request for $185,000 to construct an additional building designed to meet the expanding needs of the state alcoholism program.

The proposed structure would provide larger quarters to conduct group therapy and needed professional offices.

Civil Service Examinations Announced

The Interagency Board of U.S. Civil Service Examiners for Florida located at 123 South Court Avenue, Orlando, Florida has issued the following examination announcements to fill positions throughout the State of Florida with the exception of 10 counties in Northwest Florida:

Cardiopulmonary Function Technician, GS-5 and 6 ($5331 and $5667 per year)

Electrocardiograph Technician, GS- 5 and 6 ($5331 and $5667 per year)

Electroencephalograph Technician, GS-5 and 6 ($5331 and $5667 per year)

Inhalation Therapist, GS-5 and 6 ($5331 and $5667 per year)

Warehouseman, W-4 and W-6 ($1.81 to $2.63 per hour).

The following examinations are also announced to fill positions in Florida, Georgia, Alabama, Mississippi, Tennessee, North Carolina and South Carolina:

Meteorological Technician, GS-5, 7 and 9 ($5331 $6451 and $7696 per year)

Space Systems Quality Control Representative Specialist, GS-9, 11 and 12 ($7696,$9221 and $10,927 per year)

Information regarding qualifications and how to apply may be obtained from the Interagency Board of Examiners, Orlando, Florida. Further information and applications may be obtained from: Examiner-in-Charge Gladys H. Smith, Post Office Avon Park, Fla. 33825.

Applications will be accepted until further notice and should be sent to the Interagency Board of U.S. Civil Service Examiners, 123 South Court Avenue, Orlando, Florida 32801.

El Paso, Texas, lies west of Denver, Colorado, and south of Jacksonville, Florida.

It is hard to tell what you don't know, or come back from where you haven't been, or apologize for what you haven't said.

Car Accident Claims Two Lives Thursday

A two car accident on "Bloody" Highway 27, 2.3 miles North of Lake Placid at 10:15 A.M. last Thursday in front of Cavenders Fruit Stand claimed two lives. Cpl. C. A. Humphries and Homicide investigator A. J. Hobbs of the Florida Highway Patrol conducted the investigation in the accident.

Cpl. Humphries stated to the "Sun" that a car operated by Jimmie Vest Ward of Belle Glade was proceeding North when a car operated by Willard E. Ackley, 75, of Ft. Lauderdale turned into the path of the Ward car.

Mr. Ackley's wife Katherine, 76, was injured fatally in the accident and died 30 minutes after being brought by ambulance to Highlands General Hospital. Her husband passed away at 10:20 P.M. Thursday night.

Three passengers in the Ward vehicle were also injured in the accident and taken by ambulance to Highlands General Hospital. Linda Gale Sides of Belle Glade, Tony Allen Penney, Lake Harbor and Kevin Patrick Walsh, Belle Glade. All have subsequently been treated and released from the hospital.

The second fatal accident occured at 5 A.M. Monday morning, 8 miles West of Lorida on U.S. Highway 98. Cpl. C. A. Humphries and trooper O. L. Raulerson of the Florida Highway Patrol investigated the accident and stated that a tractor-trailer operated by Kenneth Harrison Beaver, 51, of Tampa was killed instantly when the vehicle hit a cow and overturned.

These three deaths bring the number for 1967 in Highlands County to 14.

Joe Marquart Ends 7-Week Course at FSU

Joe G. Marquart of this area completed a 7-week course in vocational rehabilitation of the handicapped at Florida State University in Tallahassee April 14.

Mr. Marquart is employed by the Bartow District office of the State Department of Education's Division of Vocational Rehabilitation and assigned permanently to the Florida Alcoholic Rehabilitation Center.

Counselors of the Division are trained in the evaluation, counseling, vocational guidance and placement techniques necessary to assist persons with mental or physical handicaps with work-related problems.

According to Carlos P. Mullin, District Director of the division's Bartow Office, which is located in the Polk County Court House, Bartow, the local counselor is serving 1,100 handicapped clients at this time. Last year more than 48,000 were assisted state-wide by the department.

The Library Corner

Do you know that Mrs. Sam King gave a sizeable number of junior books to the Avon Park Library very recently? Do you know that 46 new books were purchased with money from gifts of Friends of the Library? The results of these gifts of the Children and Junior books updates the reading department for the summer program.

Rebecca Caudell is a distinguished author of books for children. A Pocketful of Cricket (1964) and A Certain Small Shepherd (1965) are both widely acclaimed.

My Appalachia is Miss Caudell's moving, personal account of this remarkable region in the United States. There are no statistics, no cataloguing of misery in this book. She narrates the story simply of how it was when she grew up, when the snow was still clean before the mines came, and when the poor didn't know they were poor. Pride and dignity filled the half-empty stomachs. Miss Caudell's father rode off once a year to bring back books to teach her to read. She crossed a swaying foot-bridge over the river to go to school. She learned why her father never owned a gun for self defense (although every one else did). She watched her mother quilt and sew, and paper the walls with pictures cut out from McCall's magazine.

Something died in Appalachia. Miss Caudell returned years later to desolation. The book, My Appalachia, is full of remarkable pictures photographed by Edward Wallawitch who has captured not only the landscape defiantly beautiful in spite of being scarred and piled with refuse, but of the people, their miseries and their joys.

Letter To The Editor

Eye Sores

It is a deplorable sight to see when you are driving on our splendid Highways, the number of beer cans that are strewn alongside the roadway. This unsightly collection does nothing toward encouraging a fondness for our two very nice little cities of Avon Park and Sebring.

It does seem that the "swiggers" could at least decorate some other place rather than scatter these cans all along the highways.

This county is our home, and we should regard the roadways as a part of our beautification program, not as a trash pile to expose to all travelers, what just a few careless people insist on doing. Probably a law forbidding this indecency would help to keep our highways attractive to the public, and create a better picture of our progress and citizenship.

Citizen

ROTARY CLUB NEWS

Charles Whitehead began his May series with a wonderful travel adventure that had to be seen and heard, rather than reported, to be appreciated. It was a real thriller, especially to a lover of the sport of fishing, or of any adventure in the out of doors. His guest was an old fishing pal Bob Harwell of the St. Petersburg District office of the Metropolitan Life Insurance Co. He's in charge, that is! And what a guy! With the aid of color slides he took us on his recent fishing trip to Panama. . . and waters off the coast.

He kept a running narrative going like a machine gun. . . every minute filled with surprise, danger, and strange adventure while on a six day cruise in a chartered boat. It was really great all the way! Marlin, Dolphin, Tuna, shark. . . and many other varieties were sought, battled and caught. . . and pictured with vividness. Our young guests, the retiring members of the Rotary "Little League" baseball team, introduced by Bill Thompson, must have been thrilled indeed. . . as were the rest of us.

Reported by Father John L. Knapp

One-half of the world's population consists of poverty-stricken peasants, struggling to eke out a daily existence.

Florida now produces about one third of the world's oranges.

Life seems to be a struggle to keep the money coming in, and the hair from coming out.

Our doctors are said to be busy, but seemingly not too busy to endorse cigarettes.

Since, preachers were the only ones who discussed space travel.

Suppose those rock-and-roll fellers even LISTEN to their product?

WESTERN UNION NEW LOCATION
At Greyhound Bus Station
Bob Hanford Agency and Snack Bar
1014 West Main Avon Park



$1,639

What's the catch?
There isn't any.

$1,639 is the suggested retail price at the port of entry for the VW sedan.

The price includes Federal excise tax and import duty. It also includes: built-in heater, defroster, windshield washer, 2-speed windshield wipers, front seat belts, adjustable bucket seats, back-up lights, 4-way emergency flasher, and sideview mirror.

It's the price of the real thing, not a stripped-down economy model.

What else do you have to pay?

The charge for transporting the car from the port of entry. The dealer delivery charge. And local sales tax.

There is one optional that makes a lot of sense: the matching leatherette upholstery, for $30.00 extra. (Nearly everyone orders it because it eliminates the need for slip covers.) And that's it.

Unless, of course, you count the cost of gas and oil it takes you to get here in your present car.

Winter Haven

Lee Regetz Volkswagen, Inc.

1555 First Street South

AUTHORIZED DEALER

NEW HOMES FINANCED 100%

NO CASH NEEDED for qualified property owners

That's right! There's no shortage of mortgage money when Jim Walter builds your new home. 100% financing is available to qualified property owners building homes through the Corporation. Choose from our more than 21 high quality, low cost homes.

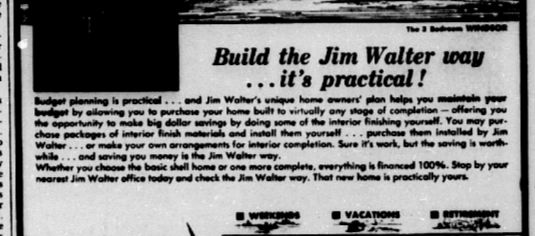

The 3 Bedroom WINDSOR

Build the Jim Walter way . . . it's practical!

Budget planning is practical . . . and Jim Walter's unique home owners' plan helps you maintain your budget by allowing you to purchase your home built to virtually any stage of completion — offering you the opportunity to make big dollar savings by doing some of the interior finishing yourself. You may purchase packages of interior finish materials and install them yourself . . . purchase them installed by Jim Walter . . . or make your own arrangements for interior completion. Sure it's work, but the saving is worthwhile . . . and saving you money is the Jim Walter way.

Whether you choose the basic shell home or one more complete, everything is financed 100%. Stop by your nearest Jim Walter office today and check the Jim Walter way. That new home is practically yours.

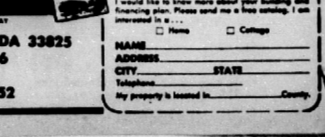

WEEKENDS VACATIONS RETIREMENT

Specialty Building Second Home Cottages

The HAVEN The LEISURE

Call, Write or Come by Today.



Jim Walter Homes

WE ARE OPEN ON SUNDAY

AVON PARK, FLORIDA 33825
P. O. Box 36
Hwy. 27
Phone: 3-3952

JIM WALTER CORPORATION

I would like to know more about your building and financing plan. Please send me a free catalog. I am interested in a . . .

☐ Home ☐ Cottage

NAME
ADDRESS
CITY STATE
Telephone
My property is located in County.

LOSE WEIGHT
safely with Dex-A-Diet
Tablets
ONLY 98c
PARK PHARMACY

SARASOTA
KENNEL CLUB
DOG RACING
EACH NIGHT
8:10 P.M.
RAIN OR CLEAR
CLOSED SUNDAY
NO MINORS
MATINEES
2:00 P.M.
MONDAY—
WEDNESDAY—
SATURDAY
DAILY DOUBLE
1 - 2 RACES
QUINIELA
PERFECTA
BETTING
LADIES
ADMITTED FREE
THURSDAYS
AIR-CONDITIONED
CLUBHOUSE AND
MAIN MUTUAL AREA
5400 BRADENTON ROAD
BETWEEN U.S. 41
AND 301



Shown above are the four Avon Park High School band students that will participate in State Contest this Friday in Pompano Beach. Left to right, John Hasson, French Horn solo; Jim Williams, clarinet solo; Mike Bradberry, tuba solo, and Marcia Ward, clarinet solo. Band Director Vic Mickunas will accompany the group. — (Sun Photo)

Church School Picnic Planned

Pastor Robert H. Kerr of the Walker Memorial Seventh-Day Adventist Church and Mr. Bonny, prin. of the school, wish to announce plans for a combination church and school picnic. This will be an all day affair on Sunday, May 21 in the Haines City Park, Haines City.

Winter Guest Club News

BY ELIZABETH CLARKE
Phone GL 3-6733

Shuffling

Twenty-eight folks competed in the shuffling tournament on Wednesday evening. Kate McAlexander and Lara Pickell won in the main event over Gertrude Fensterman and Helen Floyd. Consolation winners were Grace Warner and Ray Johnson over Harold Patton and Toney Kerr. On Saturday there were thirty-two players. Winners were Herb Woolscroft and Charles Romilly over Sarah Kerr and Tom Clarke. Consolation winners were Elizabeth Clarke and Ray Johnson over Chris Cabezas and Betsy Flora.

Card Games

Five tables were in play on Monday's Pinochle game. High score went to Lara Pickell with 792. Sadie Benson came in second with 739.

Dances

Three squares were on the floor at the dances on both Monday and Friday evenings. Auld Lang Syne was sung to two couples who are returning north this week, the Glen Longs to their home in Plantiville, Conn., and the Harold Wolcotts to their home in Rolling Prairie, Ind. The Wolcotts are leaving now because their granddaughter, Ruth Russell is graduating from MacMurray College in Jacksonville, Ill. A grandson, Floyd Garrett is graduating from high school in Battleground, Ind. And another grandson, James Russell will be ordained as a minister at the Northwest Indiana Methodist Conference. He will be serving as third minister at Methodist City Church in Gary, Indiana.

Supper

The tables Saturday evening were decorated with a beautiful bouquet of red and yellow roses from the gardens of Howard Kellogg. Twelve folks enjoyed them and the bountiful supper.

Via the Grapevine

Word has been received of the death of Glen Miller in Dunkirk, Ind. He died at 78 on Apr. 28. He is a past president of the club, having served during the years of 1958 to 60.

The Leo Wagners and the Paul Hoppes both report safe arrival at their homes. The Wagners in Adrian, Mich., and the Hoppes in Eden, N. Y. The Hoppes had a good rhubarb pie from their garden. Floyd Stevens reports his leg is much improved, but still preventing him from doing all the work that he wants to do.

You folks in the north: Wouldn't you like to report your Summer activities to share with others via this column? P. O. Box 1265, Avon Park.

BE Smart—Safe—Satisfied
SAVE AT
FIRST FEDERAL
Savings & Loan
Association
of Hardee County
Wauchula, Florida

MILLER
PEST CONTROL
Termites Swarming?
Call For The Best.
Call EV 5-8230 Collect
29 E. Ridgewood, Sebring
Adv

When you look for the most room and the smoothest ride and the best value, you'll end up with a Chevrolet wagon everytime.



Top left: Chevy II Nova Station Wagon. Foreground: Chevrolet Impala Station Wagon. Top right: Chevelle Malibu Station Wagon.

Chevrolet Impala, roomiest in its class. While extra roominess is perhaps the best reason for buying a Chevrolet wagon, consider, also, these bonuses: Body by Fisher, Chevrolet dependability, flush-and-dry rocker panels and Magic-Mirror finish. **Chevelle Malibu, smoother, quieter ride.** A Malibu not only gives you a Full Coil suspension ride, but the body mountings are *double-cushioned*. And Chevelle carries plenty. It opens wide, 54.6 inches, to be exact, 28.5 inches high. Flip the second seat down and you've got 86 cubic feet of cargo space for all your gear. Chevelle was built to take a lot. **Chevy II Nova, best equipped for the money.** All-vinyl upholstery is standard. Flush-and-dry rocker panels that clean themselves are standard. Separate panels beneath each fender to inhibit rust are standard. Mono-Plate rear suspension to smooth the ride is standard. Price? Below standard.

See your Chevrolet dealer during his Camaro Pacesetter Sale

Special buys on Camaro Sport Coupes and Convertibles specially equipped with: 250-cubic-inch Six, 155 hp • Deluxe steering wheel • Bumper guards • Whitewall tires • Wheel covers • Wheel opening moldings • Striping along the sides • Extra interior brightwork. • And, at no extra cost during the sale, special hood strips and a floor shift for the 3-speed transmission! SALE SAVINGS, TOO, ON SPECIALLY EQUIPPED FLEETSIDE PICKUPS (Model CS 10934).

Chevrolet's greater worth is another reason you get
that sure feeling GM

09-0411

I. H. FORD MOTOR CO.
309 W. Main Street GL 3-3259 Avon Park

NOW
a better TV picture for AVON PARK

WTVT's new 1,549-ft. tower, the tallest structure in Florida, brings you brighter, sharper pictures in color and black and white.

More Power to you from Big 13!

TALLEST TOWER, MAXIMUM POWER FROM FREE TV
13

WOMEN'S SECTION

Junior Women To Participate In Cancer Drive

The Avon Park Junior Woman's Club held its regular meeting May 2, at the club house.

Mrs. Wilma Strange chairman of conservation, reported that Coles Nursery, of Avon Park, has donated trees to the Junior Women, who plan to plant them in Donaldson Park, May 13.

The club in the past has presented playground equipment, etc. to help beautify and make the sight a more enjoyable place for the children in this area.

It was voted and approved to donate garden tools to the APCI Nursery and a group of club members will be touring the nursery May 10.

The Junior Women will participate in Avon Park's upcoming Cancer Drive May 16. Also with approval of the AMA mass inoculation for measles is being planned.

A board meeting was held May 4 at the home of Mrs. Wayne Cribb for the purpose of approving names of prospective members, and planning the annual Coke Party.

An invitation to attend will be sent to all approved names. Thiss social event will be held at the home of Mrs. Nell Roberts on May 26 at 88 P.M. Mrs. Don Mattox and Mrs. Larry Hooper are in charge of organiqing the coke party.

Members present for the board meeting included Mrs. Wayne Cribb, Miss Patsy Perez, Mrs. Kaie Yong, Mrs. Edward Behal, Mrs. Larry Hooper, Mrs. Carolyn Tomlinson, Mrs. Wilma Strange, Mrs. Glen Fry, Mrs. Don Mattox and Mrs. Leroy Ross.

'PERSONALS'
Phone
Happy Strom
By Noon on Tuesday
GL 3-4355



MISS JO ANN KELLY

Jo Ann Kelly and Larry Strickler Reveal Wedding Plans

Mr. and Mrs. Leamon A. Kelly of 498 N. Lake Ave., announce the engagement of their daughter, Jo Ann, to Larry Russell Strickler, son of Mr. and Mrs. Otis C. Strickler of 19 E. Kendall Blvd.

Miss Kelly is a graduate of Avon Park High School and Jones College, Jacksonville, Florida. She is presently employed by the Avon Park Correctional Institution.

Mr. Strickler is a graduate of Avon Park High School. He is attending Carson-Newman College in Jefferson City, Tennessee, where he will be entering his Junior year in the Fall.

Th wedding is being planned for August 26.



MISS NANCY MARIE LIGHTY

Nancy Lighty and Noel Scott Set Plans For June Wedding

Rev. and Mrs. James E. Lighty of Avon Park announce the engagement of their daughter, Nancy Marie to Noel Stephen Scott, son of Mr. and Mrs. C. L. Scott of Avon Park.

Miss Lighty is a senior at Avon Park High School. She is presently employed with Dr. C. J. Larsen at Walker Memorial Hospital.

The prospective bridegroom-elect is a '65 graduate of Avon Park High School and is now an insurance agent with Conger Life Insurance Company.

A June 15 wedding is planned at the Church of the Nazarene, Avon Park. The bride's father will officiate at the ceremony.

Nurses Will Meet May 16

An Organizational meeting for the Division 31 Licensed practical nurses association will be held may 16, 7:30 P.M. at the Cottrell Memorial Nursing Home in Sebring.

LPN's Graduates awaiting examination and nurses with Florida license applied for are urged to attend this meeting.

CARD OF THANKS

To our many friends neighbors, fatemal organizations, Dr. Coleman, and Walker Memorial Hospital staff, we extend our sincere appreciation and thanks for the food, flowers, cards, visits and prayers in our behalf during our recent bereavement.

Mrs. Walter Rutherford

Mr. and Mrs. H. R. Douberley and family.

Avon Personals

By Happy Strom

"Happy" Strom, Society Editor for THE SUN is confined to Walker Memorial Hospital and her friends and fellow employees wish her a speedy recovery and hope to have her back at her desk next week.

Mrs. Fatti Hill is resting comfortably at Walker Memorial Hospital.

Mrs. Gladys Cree of Meadville, Pa., is spending a week with her Mother, Mrs. Sally Hill. Mrs. Hill plans to return to Meadville with her daughter for approximately 3 months.

Mrs. Ruth Pearson, a new driver, drove herself to St. Petersburg last week to see her son for two days.

Earle and Vicky Bouis have left for a few days to enjoy the mountains of North Carolina, and then will motor on to Atlanta on May 12th to spend a week at the Howell House.

Vicky will do the Fall and Winter buying for "Fairyland" - at the Atlanta Merchandise Mart.

Vicki Rowland of Avon Park today visited the state-owned Ringling Museums while vacationing on Florida's lower west coast.

Nina Laye daughter of Mr. and Mrs. O. F. Laye of Avon Park has joined the staff of State Farm Mutual Insurance Co., in Jacksonville, as a card punch operator.

Nina graduated from Jones College in Jacksonville March 23, where she received a Degree in Science. Commencement will be in early June.

Rev. and Mrs. A. G. Hardee had as their guests over the week end their son Mr. and Mrs. Guy Hardee and Grandson Nathan. Guy is a research professor in the Aero Space Division Engineering school at the University of Florida, Gainesville.

Also guests of the Hardee's were their son Rev. and Mrs. Tim Hardee of Lakeland and their daughter and husband Mr. and Mrs. Don Mattioli of Tampa.

The three children and families were here to celebrate the 33rd wedding anniversary of Rev. and Mrs. A. G. Hardee.

Mrs. James M. Cravey of Lake Apollo, left last Wednesday for New Orleans to spend the remaining of the week with her Husband. Mr. Cravey is chief engineer for Alcoa Steam Ship Co., where he has over 21 years of service with the company.

APO Wives Send Toys Overseas

Members of the APO Military Wives Club met last week at the First National Bank, Sebring. The main purpose of this month's meeting was to pack toys which members had collected. These toys were sent to three of the members husbands for distribution. These were Capt. Richard Cassady for children at a Leprosy Hospital in Viet Nam; Capt. Victor Brakley for children at Kim Dong Village at An Khe, Viet Nam and to Lt. Col. Maynard Rhoades for an orphanage in Thailand.

The APO's also sent recording tapes and razor blades to Capt. Cassady for the 67th Evacuation Hospital in Viet Nam.

Plans were made for a covered dish supper on May 29. Members will bring favorite recipes to compile a receipe book.



MISS CYNTHIA METCALFE

Engagement of Cynthia Metcalfe To John H Gross, Jr. Announced

Mr. and Mrs. Charles G. Metcalfe have announced the engagement of their daughter, Cynthia Myra, to John Howard Gross, Jr., son of Dr. and Mrs. John H. Gross of Cocoa Beach.

Miss Metcalfe attended Queens College, Charlotte, N. C. She will graduate in July from Polk Junior College, where she is a member of Phi Beta Lambda, National Business Fraternity.

Mr. Gross graduated from the University of South Florida with a B.A. degree in Industrial Management. He will leave in June for Newport, Rhode Island where he will attend the Naval Officers Candidate School.

Plans for a Fall wedding will be announced.



MISS BEVERLY ANN PITTS

Beverly Ann Pitts Announces Engagement To Ray Thompson

Mrs. Nita Pitts announces the engagement and forthcoming marriage of her daughter Beverly Ann, to Ray Thompson, son of Mr. and Mrs. Chandler Thompson of Avon Park.

The bride-elect is a member of the '67 graduating class of Avon Park High School.

Mr. Thompson graduated from APHS in 1963, and is employed by Polk Auto Parts.

The double ring ceremony is set for June 30 at the Church of God on N. Florida Avenue at 7 p.m.

Rev. Jerry Howell will officiate.

Woman's Club Close Year With Breakfast

The Woman's Club closed the year's activities with a May Day breakfast meeting at the club house Friday morning. Upon arrival the ladies were seated at long tables and served coffee, organge juice with dainty pastries and open faced sandwiches while they enjoyed conversation. The tables were unusually pretty with a "touch of Spring" predominating in the decorations. May poles centered each table, entwined with the vari-colored ribbons streamers. Graceful ivy trailed down the long tables interspersed with blossoms of morning glories, pansies, roses and other Spring flowers.

Hostesses for the meeting were Mrs. Thomas R. Clarke, chairman of the Home Life Department; co-chairman, Mrs. Paul J. Calvert; Mrs. James B. Wainwright, Mrs. Tracy B. Mallory and Mrs. Wilford J. Beumel.

During the social hour Mrs. Edna Jackson, music chairman for the club, presented a program of music. Mrs. T. H. Maxwell and Mrs. George Kelsey sang a number of popular songs and led in some group singing. They dedicated one song to the newest bride in the club, Mrs. W. B. Dick, formerly Marian Peterson.

The business session was opened by the president, Mrs. Maxwell and the devotional was given by Mrs. D. C. Hartwell. Guests were introduced and three new members welcomed into the club. Mrs. E. H. Reisner, chairman of the Library Committee gave the annual library report and announced the summer reading program which will be conducted for children's groups. It was revealed that Mrs. H. Otto Kreiger writes the Library Notes which is a weekly column in The Avon Park Sun.

Mrs. Tracy B. Mallory was appointed to the Library board to fill a vacancy.

Mrs. Charles Sargent, Historian for the club, read the history which she had composed from other committee chairmen's reports of club activities during the past year. She announced that her committee is working to preserve records, pictures and the history of Avon Park as well as Club records.

The club voted to send a letter of protest to the Public Utilities Commissioner protesting the discontinuing stops of the Seaboard Silver Meteor and the Silver Star trains in Avon Park. Individual members were also urged to write letters on this matter.

Mrs. Maxwell, who is retiring after three years as president of the club, paid tribute to each club member and the elected officers who have served so faithfully with her. Officers continuing through the coming year will be Mrs. Samuel O. Norris, first vice president; Mrs. H. Otto Krieger, second vice president; Mrs. N. H. Booth, Jr., recording secretary and Mrs. John E. Hayes, corroding secretary; Mrs. E. G. Todd, parliamentation and Mrs. Charles Sargent, historian. Newly elected was Mrs. Talmage Sparks to fill the vacancy in the office of Registrar, created when Mrs. Edgar P. Smoot, former Registrar, was elected to fill the unexpired term of the office of president.

Following the brief installation ceremony for the two new officers, Mrs. Maxwell was presented with the past-president's pin and she turned the chair to the new club president, Mrs. Edgar P. Smoot.

Mrs. Smoot outlined her plans to continue the work as planned for the two year term of office by her predecessor.

She asked for the members to assemble as Departments for a brief meeting at which time, Mrs. Krieger, as program chairman, and Mrs. Norris, as budget and finance chairman, could talk with the groups about programs and projects for the coming year. The new president stated that the only major change in programs would be an evening banquet meeting next Spring with the Senior and Junior clubs participating. This idea was well received by the ladies.

Friday's meeting was well attended and according to the reports by those in attendance, it was a most enjoyable affair.

The session was adjourned by the new president, who wished everyone a pleasant summer and a reminder that the club will meet again on the first Friday in October.



MISS LINDA DIANE CRAVEY

Linda Diane Cravey Announces Forthcoming Marriage Plans

Mr. and Mrs. James M. Cravey of Avon Park have announced the forthcoming marriage of their daughter, Linda Diane, to Michael Wayne Coleman, son of Mr. and Mrs. Jimmie Coleman of Lake Placid.

Miss Cravey is a 1966 graduate of Avon Park High School and is employed with Inter County Telephone and Telegraph Co.

Mr. Coleman is a 1966 graduate of Avon Park High School. He is presently serving with the United States Air Force and is stationed at Chanute A.F.B., Ill.

The wedding is planned for June 2, at 3:30 p.m. at the First Baptist Church, Avon Park. Rev. Aden D. Childress will officiate.

Close friends and relatives are invited to the wedding and reception following in the Social hall of the church.

Jr. Woman's Club To Plant Trees

The Avon Park Junior Woman's Club will be planting willow trees this Saturday, 5 p.m. at Donaldson Park.

These trees are donated by Coles ornamental gardens Avon Park.

Conservation Dept. chairman Wilma Strange will be in charge and asks all members be on hand to help plant the trees.

Sgt. Norman Cobb and members of the City Council will be present to assist.

Calendar of Events

Civic Calendar

Kiwanis Club, each Tuesday, 12 noon, Griffins Resturant.

Rotary Club, each Wednesday, 12:15 p.m., Griffins Resturant.

Chamber of Commerce, 1st and 3rd Thursdays, 8 p.m., Chamber Offices.

Lions Club, 1st and 3rd Tuesdays, 7 p.m., at Clubhouse on W. Bell St.

Jaycees, 1st and 3rd Thursdays, 7:30 p.m., JC Executive Suite.

Band Parents Association, 2nd Monday, 7:30 p.m., High School Auditorium.

Highlands Shrine Club meets at Shrine Club headquarters, Alt. 27, fourth Wednesday of each month, 7 p.m.

World War I Avon Park Barracks and Auxiliary, 1150, meets the 2nd Thursday at the Youth Center at 7:30 p.m.

American Legion Post meets 1st and 3rd Wednesdays of the month, 8 p.m.

Veterans of Foreign Wars Gus Bennett Post No. 4319, meets the 3rd Monday of the month, Sunray Community Center, Hwy. 27, Frostproof.

Masonic Orders

Masons, 1st and 3rd Mondays, 8 p.m., Masonic Temple.

Royal Arch Chapter No. 42, 2nd Tuesday, 8 p.m., Masonic Temple.

Order Eastern Star, 1st and 3rd Tuesdays, 8 p.m., Masonic Temple.

Holyrood Commandry No. 27, Knights Templar, stated meetings fourth Mondays, 8 p.m.

Rebekahs

Rebekah Lodge No. 65, 1st and 3rd Mondays, 8 p.m., Youth Center.

Triple Links Club, 4th Monday, 8 p.m.

Women's Clubs

Senior Woman's Club, 1st Friday, 2 p.m., Woman's Club House.

Junior Womans Club, 1st Tuesday, 8 p.m. Woman's Club House.

American Legion Auxiliary, 1st Thursday, 8 p.m., Legion Home.

Business Women's Club, 3rd Monday, 8 p.m., Woman's Club House.

Federation of Garden Clubs, 1st Thursday.

Founders Circle, 2nd Thursday, 10 a.m.

Hibiscus Circle, 2nd Thursday, 2:30 p.m.

Women's Division of Chamber of Commerce meets first Monday night of each month at 8 and third Tuesday morning of each month at 10.

Republican Women's Club, meets 3rd Thursday each month at 1:30 p.m. on Sebring Pier Bldg.

CRAVEY

Announces Plans

y of Avon Park
marriage of
Michael Wayne
mie Coleman of

e of Avon Park
Inter County

uate of Avon
ly serving with
is stationed at

June 2, at 3:3°
Avon Park, Rev.

e invited to the
the Social hall

lant Trees

vation Dept. chair-
ma Strange will be
and asks all mem-
e on hand to help
trees.
orman Cobb and
of the City Council
present to assist.

vents lar

, 12 noon, Griffins
day, 12:15 p.m.,
nd 3rd Thursdays,
Tuesdays, 7 p.m.,
ays, 7:30 p.m., JC
2nd Monday, 7:30
ts at Shrine Club
ednesday of each
Barracks and Aux-
sday at the Youth
ets 1st and 3rd
Gus Bennett Post
y of the month,
27, Frostproof.

ers

s, 8 p.m., Masonic
42, 2nd Tuesday,
d 3rd Tuesdays,
7, Knights Temp-
days, 8 p.m.
and 3rd Mondays,
ay, 8 p.m.

bs

Friday, 2 p.m.,
Tuesday, 8 p.m.
ry, 1st Thursday,
Monday, 8 p.m.,
s, 1st Thursday.
day, 10 a.m.
ay, 2:30 p.m.
ber of Commerce
h month at 3 and
month at 10.
eets 3rd Thursday
g Pier Bldg.

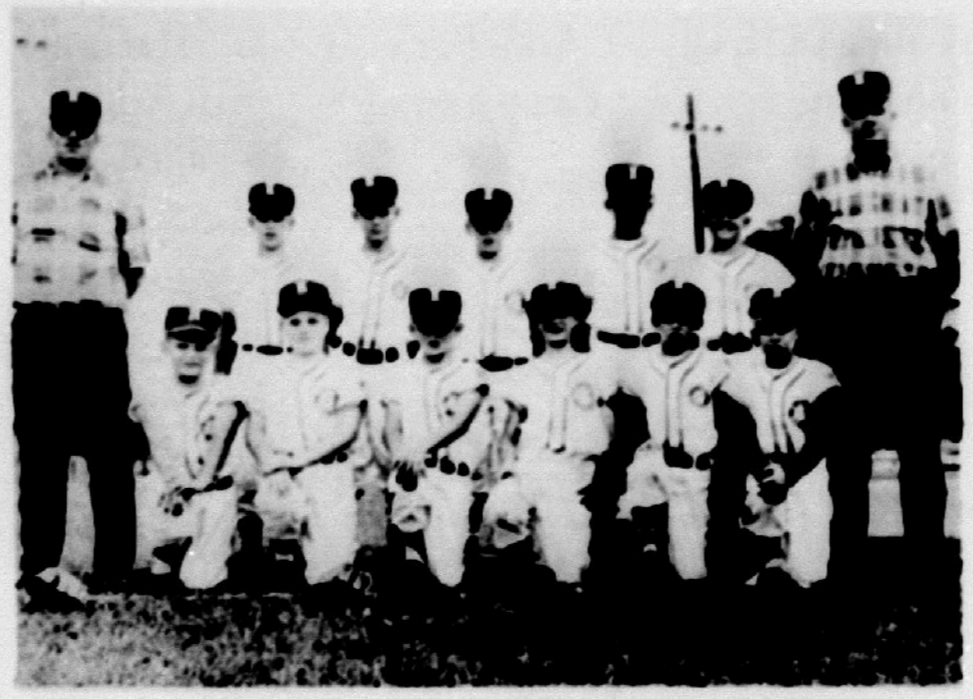

ROTARY CLUB TEAM Tommy Douberly, manager and Ferland Cribb, coach. Kneeling (l. to r.) Tony Underwood, Larry Wingate, Timmy Underwood, Roy Prescott, Kyle Hassfurder, Tommy Wester. Standing Doyle Gaines, Ricky Clark, Johnny Wright, Dale Murphy and Garry Helms. — (Sun Photo)

May Designated As Grange Church Month

Avon Park Grange No. 203 met Thursday, May 4th with Burdette Howard, Master, presiding.

May is Grange, Church month. Grange members from Wauchula, Sebring, and Avon Park are invited to attend the 10:45 A.M. services at New Hope Church on May 21.

In rememberance of Florence Nightingale, Mrs. B. Howard related some of her experiences while working as Pink Lady at Walker Memorial Hospital. She has been awarded her 500 hour pin and has found much joy and satisfaction in helping the sick.

Mrs. S. F. Elkhill announced the illness of our Sun reporter, "Happy" Strom Members of the Grange wish her a speedy recovery.

Sewing contestants from Avon Park Grange met at the home of Mrs. B. Parker for a tea the afternoon of May 4th.

There were 13 dresses to be judged from the Granges. One of the judges, Mrs. H. Williams of Lake Placid said, all of the dresses were very well made. Prizes were awarded to the winners from Avon Park as follows: Mrs. A. Haviland, 1st; Mrs. D. Webber, 2nd; and Mrs. S. F. Elkhill 3rd.

At the close of the business meeting, all present adjourned to the new home of Mr. & Mrs. Elmer Fullmer at 404 Oak Street, for a "house warming" party.

Miss G. F. Ward Honored For Service

The Ridge Area Association for Retarded Children was well represented at the 14th annual conference of the Florida Association for Retarded Children in Ft. Lauderdale, May 4-7.

Mrs. G. F. Ward retired as president of the State Association and was honored for her service to the retarded at the annual banquet Saturday night. G. F. Ward, a former FARC president, and now regional vice president of the National Association for Retarded Children installed the new officers. Marian Smith is the new president. Ann Karrick, Avon Park, was appointed FARC recreation chairman and Mrs. Ward will serve as Daycare center chairman.

Miss Karrick accepted trophies won by two Ridge Area Day School students in the State Bowling competition for the mentally retarded.

Others attending from Highlands County were: Pat Lagoni, Virginia Hubbell, Kathlene Downie, Mildred Webber, Ruth Brown, Sally Putnam, Jean Goff, and Gladys Chapman.

Adventist Well Represented At Music Festival

Walker Memorial Seventh-Day-Adventist church was well represented May 5 and 6 at the Florida Conference Music Festival.

The festival featured Miss Patricia Silver with the 140 piece Symphonic band along with Miss Julia Gerace and the 300 member symphonic choir.

Mr. Mickunas accompanied the school band.

Norman Middag Will Speak To Adventists

The annual investiture service for the Walker Memorial Seventh-day Adventist church will be held Tuesday at 7:20 p.m. in the church.

The guest speaker for this service will be Mr. Norman Middag, the Florida Conference Youth Director.

Mr. Middag spoke during the worship hour Saturday Apr. 29. During his sermon he told of the new facilities at Camp Kulaqua and of the new program featured this year for those children who are blind.

The image you present to people around you is more important than most men realize. Many people say they consider a man who smokes a cigar both elegant and mature!

Sintoro & Company
Est. 1908
Member
New York Stock Exchange and other principal Stock and Commodity Exchanges
Hotel Walesbilt Phone 31351 Lake Wales, Fla.

Utility Buildings
$69.00 to $149.00
With
DUOTONE PLASTIC COATING
LARGER SIZES AVAILABLE
Border's Pure Oil Service Station
200 W. Main St. GL 3-4154 Avon Park

SEE THE Difference
FANTASTIC!
PEEL-and-STICK PAT. PEND.
VINYL ASBESTOS
FLOOR TILE

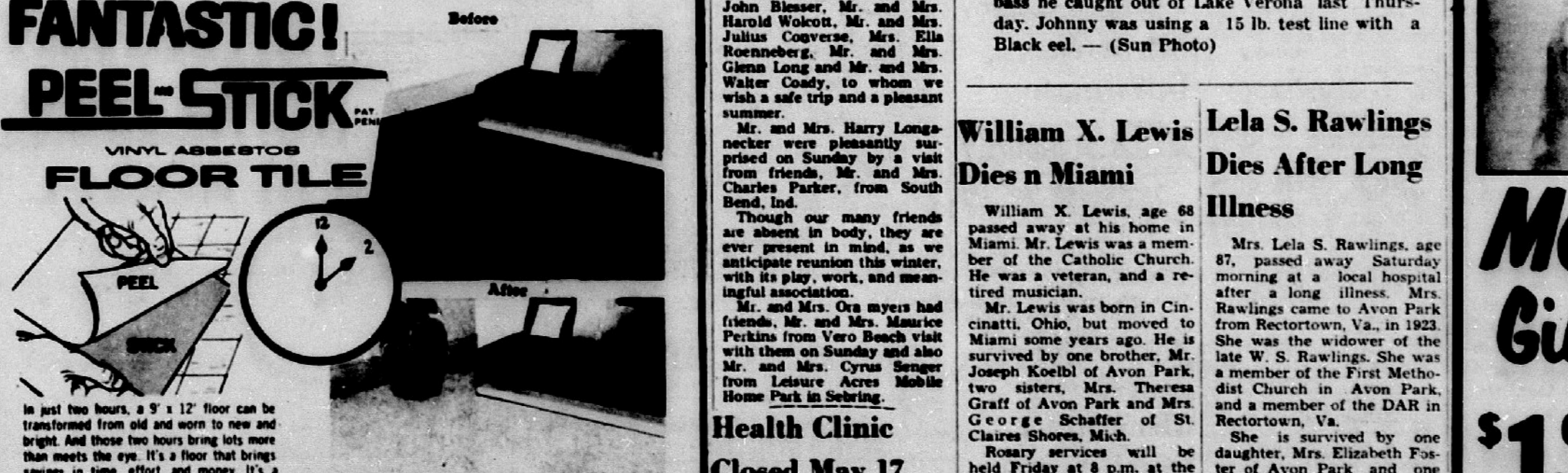

In just two hours, a 9' x 12' floor can be transformed from old and worn to new and bright. And those two hours bring lots more than meets the eye. It's a floor that brings savings in time, effort, and money. It's a floor that's ready for years of hard use.

Just imagine what a couple of hours with new FLINTKOTE Peel and Stick tile could do for your floors!

BAGWELL LUMBER CO.
GL 3-3188 AVON PARK

Avon Park Lakes News

By Cynthia T. Calvert Phone GL 3-6988

Mr. and Mrs. Edward Edwards and Mr. and Mrs. W. L. Ackerson visited Mr. and Mrs. A. Ridick at Ft. Pierce last Thursday.

Mr. and Mrs. Angus Wicker were business visitors in Lakeind last Tuesday.

Mrs. Conrad Moehlman returned Friday from a three day trip to West Palm Beach where she visited Dr. and Mrs. H. M. Harmes and while there celebrated the birthday of her granddaughter.

Mr. and Mrs. J. K. Devering from New Castle, Ind., and Mr. and Mrs. Richard Lawless from Avon Park were callers last Thursday at the home of Mr. and Mrs. Adam Weintraut.

Mrs. Karl Swanson was hostess for the Tuesday night card party at the club house and served refreshments to the players.

Mr. and Mrs. Charles Balding visited Mr. and Mrs. J. A. Balding at Kissimmee last Friday.

Mr. and Mrs. Harold Magill were business visitors in St. Petersburg last Friday.

Mrs. Zetta O'Neel left from Tampa by plane last Tuesday for her home in Des Moines, Iowa after spending four months at the Lakes with her son and daughter-in-law, Mr. and Mrs. Max O'Neel.

Mr. and Mrs. Walter Meyer entertained at their home at a dessert bridge party last Friday night for three tables of guests.

Mr. Fred Riley from Wyondotte, Mich., left by plane from Tampa for his home after spending a week at the lakes with his parents, Mr. and Mrs. John Riley.

Mrs. Earl Smith from Largo arrived Monday to spend two days with Mr. and Mrs. Orville Castine, Mrs. Smith and Mr. Castine are cousins.

Mr. and Mrs. John Bengel were business visitors in Lakeland last Monday.

Twenty-nine ladies attended the salad bar luncheon and business meeting of the Woman's Group last Thursday at the club house. This is the last meeting of the Woman's Group until October. Mrs. W. T. Haines and Mrs. Elmer Hurst were hostesses for the luncheon.

Mr. and Mrs. William Robbins enjoyed four days of camping last week at the Lake Barton Camp ground near St. Cloud. They attended the meeting of the Florida Campers State Campout.

the regular potluck dinner will be held at the club house Thursday May 18, at 6 P.M. A program of slides will be shown by Mr. and Mrs. Charles Keys of their trip abroad.

Mr. and Mrs. W. L. Ackerson and Mr. and Mrs. Edward Edwards enjoyed a trip through the Donald Duck Plant and Waverly Packing House at Lake Wales, also the Tupperware Plant and Colonial Shopping Center at Orlando last Monday.

Mrs. Bill White entered the Walker Memorial Hospital last Tuesday with Bronchial Pneumonia. We all wish her a speedy recovery.

The Memorial Day potluck dinner will be held at the club house May 30 at 6 P.M.

Mr. and Mrs. Clarence Bue were business visitors in Lakeland last Monday.

Mrs. Charles Balding, Mrs. Albert Schutt, Mrs. Elmer Hurst, Mrs. Clarence Bue and Mrs. Thelma Merrill attended the last meeting of the DAR held at St. Agnes Church n Sebring last Monday.

Mrs. William Robbins returned Monday from a weekend visit with her sister Mrs. Caroline Swayze at Flagler Beach.

Mrs. Steven Carter of Orlando will be at the club house, Thursday, May 25, at 7:30 P.M. to show the Beeline Fashion of dresses to ladies at the Lakes. All women are urged to come.

were business visitors in Lakeland last Tuesday.

Mr. and Mrs. Jack M. Calvert and children Kevin and Kathy from Oviedo were weekend guests of his parents, Mr. and Mrs. Paul J. Calvert.

Mrs. Frank Alley returned home last Sunday after a two weeks visit with relatives in Miami.

William J. LeCates from Owensboro, Ky., was a Sunday visitor and dinner guest at the home of Mr. and Mrs. Paul J. Calvert.

Mr. and Mrs. Victor Garay drove their son Charles to Tampa Saturday to take the plane for his home in Chicago, Ill. He had spent a week with his parents, Mr. and Mrs. Garay were overnight guests in Tampa, leaving Sunday morning for Brooksville to visit Mr. and Mrs. John Boness before returning home.

Mr. and Mrs. George R. Couch have returned home after spending three days in Homestead visiting old friends and former neighbors.

Mr. and Mrs. Clarence Bue visited in Brighton and West Palm Beach Sunday.

Avon Mobile Home Park

It is a happy moment in the day, when we hear from our friends who have arrived home safely, including: the Leo Wagners, Forrest Wiedemans, Earl Amicks, Floyd Stevens, Linville Myers, (who extend a "hello" to all their neighbors), and Mr. and Mrs. Welcome Miller. Welcome is much improved, and appreciated all the kind thoughts of their Fla. neighbors, during his recent illness. The Converses have also returned to their home in Ohio, safely.

Mrs. George DePoy returned here for a week to take care of business, and visited with all her friends. It was a pleasure to see her again and we hope she will return next fall.

Mr. and Mrs. Bland Nieukirk visited with the Gibbs in Miami for a few days, where they were entertained graciously, and enjoyed seeing the beautiful flower gardens raised by Mr. and Mrs. Gibbs. We trust her health will improve steadily, and soon they will be able to move into their new Mobile Home here in our community.

Departures for northern homes during the past two weeks were Mr. and Mrs. Henry Wittekindt, Mr. and Mrs. John Blesser, Mr. and Mrs. Harold Wolcott, Mr. and Mrs. Julius Converse, Mrs. Ella Roenneberg, Mr. and Mrs. Glenn Long and Mr. and Mrs. Walter Coady, to whom we wish a safe trip and a pleasant summer.

Mr. and Mrs. Harry Longanecker were pleasantly surprised on Sunday by a visit from friends, Mr. and Mrs. Charles Parker, from South Bend, Ind.

Though our many friends are absent in body, they are ever present in mind, as we anticipate reunion this winter, with its play, work, and meaningful association.

Mr. and Mrs. Ora myers had friends, Mr. and Mrs. Maurice Perkins from Vero Beach visit with them on Sunday and also Mr. and Mrs. Cyrus Senger from Leisure Acres Mobile Home Park in Sebring.

Health Clinic Closed May 17

Doctor J. Dillard Workman, Director of the Highlands County Health Department has announced there will be no clinics in Avon Park and Lake Placid on Wednesday, May 17, 1967.

This cancellation of clinics will permit all the public health nurses in Highlands County to attend the regional Public Health Nurse Workshop, which will be in Sebring.

The following week, clinics will be held according to the regular schedule for indigent patients.

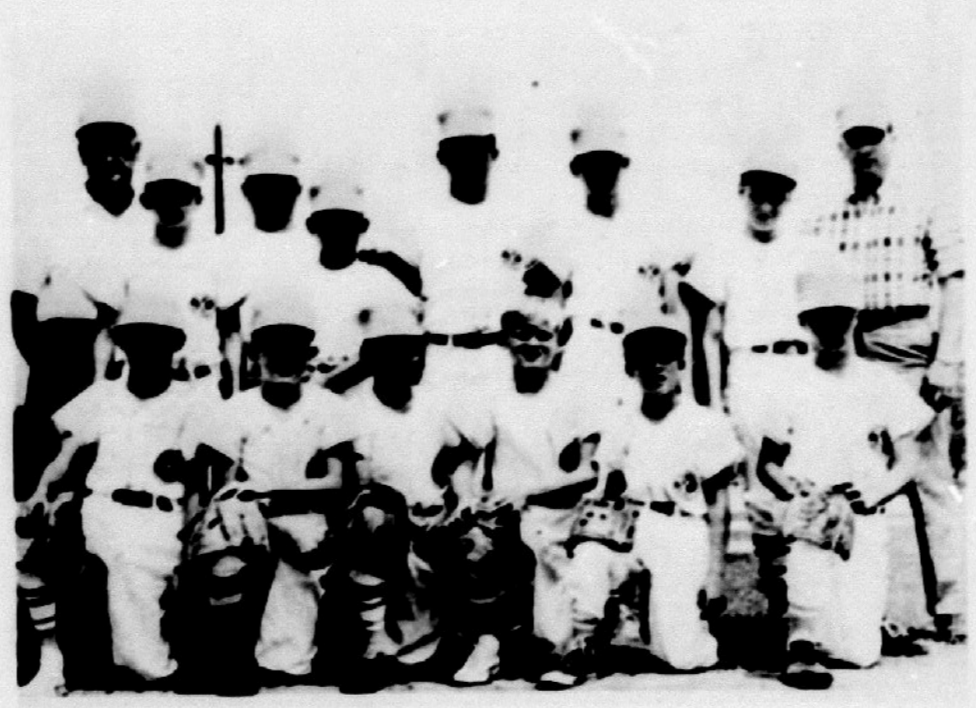

KIWANIS CLUB TEAM coached by Karl Swanson and managed by Marvin Willis. Kneeling (l. to r.) Bradley Beumel, Kent Filppula, Jim Turnbull, Barry Beumel, Raleigh Turnbull, Fred Ferguson. Standing (l. to r.) Tommy Beane, Hayward Batts, Dale LaFlam, Virgil McInvale, Wally Pierce, David Flowers. — (Sun Photo)



The Avon Park Junior Band is shown marching in the Little League parade last Saturday. — (Sun Photo)



JOHNNY OLIVER is shown with a 6 lb. 10 oz. bass he caught out of Lake Verona last Thursday. Johnny was using a 15 lb. test line with a Black eel. — (Sun Photo)

William X. Lewis Dies n Miami

William X. Lewis, age 68 passed away at his home in Miami. Mr. Lewis was a member of the Catholic Church. He was a veteran, and a retired musician.

Mr. Lewis was born in Cincinatti, Ohio, but moved to Miami some years ago. He is survived by one brother, Mr. Joseph Koelbl of Avon Park, two sisters, Mrs. Theresa Graff of Avon Park and Mrs. George Schaffer of St. Claires Shores, Mich.

Rosary services will be held Friday at 8 p.m. at the Scott-Stephenson-Smith Funeral Home and Mass will be held Saturday at Our Lady of Grace Catholic Church at 9 a.m. with Father Armand Gregoire officiating. He will be laid to rest in Bougainvillea Cemetery.

Lela S. Rawlings Dies After Long Illness

Mrs. Lela S. Rawlings, age 87, passed away Saturday morning at a local hospital after a long illness. Mrs. Rawlings came to Avon Park from Rectortown, Va., in 1923. She was the widower of the late W. S. Rawlings. She was a member of the First Methodist Church in Avon Park, and a member of the DAR in Rectortown, Va.

She is survived by one daughter, Mrs. Elizabeth Foster of Avon Park and one son, Mr. William (Lusby) Rawlings of Hurst, Texas. Three grandchildren and two great grandchildren.

Funeral services for Mrs. Rawlings were held Sunday afternoon, May 7th at 2 p.m. at the Scott-Stephenson-Smith Funeral Home in Avon Park with Rev. A. G. Hardee officiating. She will be sent to Alexander, Va. for interment.

New Chaplain To Preach

Worship service at Walker Memorial Seventh-Day-Adventist church for Saturday, May 13 will be as follows: 9:30 A.M. Sabbath school; 10:55 A.M., worship service; 7:15 P.M., vesper hour.

Pastor Robert H. Kerr announces that the new Chaplain for Walker Memorial Hospital, Pastor C. H. Danforth, will preach during worship service Saturday, May 13.

FOR SALE
Corner lot 40 ft. by 60 ft. with 68 ft. well, Gould electric pump and 30 gallon tank also utility pole already connected for Fla. Power Corporation and 650 gallon septic tank also 31 ft. by 8 ft. trailer can be bought complete for $1500, a lot alone $800. Can be seen by making appointment.
Phone EV 5-0703

NEISNER BROS.



MOTHERS!
Giant 11x14 WALL PORTRAIT OF YOUR CHILD
$1.00 PLUS 30c HANDLING CHARGE
2 DAYS ONLY
Fri., Sat.
Friday, Saturday
MAY 26-27
PHOTOGRAPHERS HOURS DAILY: 10 AM - 1 PM; 2 PM - 7 PM
• SELECT FROM SEVERAL POSES
• BABIES & CHILDREN OF ALL AGES
• PORTRAITS DELIVERED IN STORE
1091 W. Main

Sermonette

REV. HERBERT D. GRAETZ
Union Congregational Church

SIMPLICITY IN CHRIST

"The simplicity that is in Christ." II Corinthians 11:3.

The business of living in this modern world has become increasingly complex and bewildering. We have heard men say that as soon as they could retire, they planned to buy a farm, move to the country and get away from it all. Actually what they are seeking is a more simple way of living.

The desire for a simple life is known to most of us. You will remember that St. Anthony, sickened by the worldliness and vice of great pagan cities, fled to the desert. St. Francis of Assisi left the life of wealth and led a little band of men into a kind of living that closely approximated that which Jesus had with his disciples. He became a friend to the poor and the afflicted. He loved all of God's creatures and referred to them as his "brothers." He would have loved the following lines.

"London's streets are gold-oh, give me leaves
a-glinting
Midst gray dykes and hedges in the sun!
London's waters' wine, poured out for all
unstinting -
God! For the little brooks that tumble as
they run."

The Reformers sought for a more simple expression of Christianity. They sought to make plain the way of salvation by faith. In this they followed the lead of St. Paul. He thought that the essential thing in Christianity to be very simple: the surrender of the soul to Christ. For him the heart of Christianity centered in Christ and Him crucified. Being a Christian meant to put one's trust in the Lord Jesus Christ. Under his preaching many people had committed themselves in simple faith to the Redeeming Lord. Into the church at Corinth had come teachers stressing a different doctrine. They taught that Christians saved under Paul's preaching were only half-saved unless they submitted to the Jewish practice of circumcision and observed the obligations of the Mosaic Law. These teachers of strange doctrine were known in church history as Judaizers. Paul was greatly disturbed lest his converts be drawn from that simple trust in Christ which alone makes a person a Christian. He emphasizes again and again "the simplicity that is in Christ."

The simplicity that was in Christ becomes realized in the life of his follower. Paul meant of course: "The simplicity that ought to be in the hearts of those who love and trust and follow the Lord Jesus Christ, the constancy of an undivided loyalty to the Lord of all good life.

Think of the simplicity of the earthly life of Jesus. There was no luxury in his home in Nazareth. Yet into the simple home of a Galilean carpenter God's Son chose to come. Into a home where life had to be simply lived because of necessity. Tradition tells us that the garment he wore was a seamless robe made by his mother.

"Love had he found in huts where poor men lie,
His daily teachers had been woods and rills,
The silence that is in the starry sky,
The deep that is among the lonely hills."

Think of the simplicity of his speech. He talked the language of the people and they heard him gladly. He struck home to the deepest things in life in literary forms that were understandable.

The simplicity of Christ comes out in the men he called to be his disciples. They were not eminent Rabbis from Jerusalem nor honorable Counsellors. To the contrary, they were just ordinary men. One was a despised tax collector. At least six of them were fishermen.

There was only one personal question that Jesus asked of his disciples: "Lovest thou me?" There was only one command: "Follow thou me!" Ever since, all who have truly loved and followed him have made up his church. Simplicity and single-hearted devotion to the Master have been a paramount consideration in Christian discipleship from the beginning.

Let's go back to Galilee. In your imagination, walk along the shores of the lake that Jesus loved. As you walk, imagine that the overtakes you and slips his hand under your arm as he walks along with you. You fall silent for you know that he is reading your innermost thoughts. Somehow you gain the feeling that even though you have failed the highest, yet he believes in you. He makes you feel a confidence in yourself. He who heals the broken in spirit and draws them unto himself.

"Lovest thou me?"
"Follow me!"

Surely we can say with St. Paul: "Grace be to all them that love the Lord Jesus in sincerity." Ephesians 6:24. A heart that has found its rest in Christ. That is what you and I and the world want. And then to so live day by day that the world may take knowledge of us that we have been with him.

"To love somebody more dearly every day.
To help a wandering child to find his way.
To ponder o'er a noble thought, and pray.
And smile when evening comes.

To follow truth as blind men long for light.
To do my best from dawn of day till night.
To keep my heart fit for His holy sight.
And answer when he calls.

This is my task."

C. R. Hamm Speaks to Church Group Wed.

The Commission on Christian Social Concerns of the First Methodist Church sponsored a family night dinner May 3rd in Wesley Hall.

C. R. Hamm was the guest speaker. Mr. Hamm explained the work of Rehabilitation at the Avon Park Correctional Institution. The men are taught useful trades such as carpentry, plumbing, garage mechanics, gardening and many other valuable industries.

A factory is on the grounds at A.P.C.I. in which uniforms are made for all the penal institutions in the State of Florida.

The men work on hobbies and crafts and make many useful articles, which are for sale to the public in the gift shop.

Mr. Hamm also showed slides of the various buildings and views of the grounds.

Approximately fifty people were in attendance to hear his talk.

Ronald Runner Participates In USN Exercise

Fireman Ronald P. Runner, USN, son of Mr. and Mrs. Paul H. Runner, of 204 E. Pine St., Avon Park, took part in the underway Naval training exercise "Blue Coral" off the southern California coast, as a crewmember of the guided missile cruiser USS Chicago.

Blue Coral, the second major fleet exercise conducted this year by the U.S. First Fleet, refined the techniques of surface-to-surface and surface-to-air warfare, as well as detection and destruction of subsurface craft. Some 21 air units and 25 ships participated in the week long exercise.

Pilots flew their carrier-based craft on bombing runs over a range on San Clemente Island. "Drone" aircraft were used as targets for the pilots in air-to-air rocket firing.

Participating ships trained extensively under simulated battle conditions using "hit and run" tactics to engage and evade the enemy. Once again, drone aircraft were targets for ship-to-air missile exercises.

NOTICE UNDER FICTITIOUS NAME LAW

Notice is hereby given that the undersigned, pursuant to the Fictitious Name Statute, under Section 865.09 of the Florida Statutes as amended, will register with the Clerk of Circuit Court, in and for Highlands County, Florida, upon receipt of proof of the publication of this notice the fictitious name to-wit: LONG BAY RANCH under which name it is engaged in business on Highway 64 West of Avon Park, Florida, and that the owner of said business is National Trust Life Insurance Company of America, a Florida Corporation.

Dated at Avon Park, Highlands County, Florida, this 16th day of March, A.D., 1967.

National Trust Life Insurance Company Of America
By J. Watson
Secretary
P. O. Box 1342
Tampa, Fla.

Pub. Apr. 6, 13, May 11, 18, 1967.

NOTICE TO RECEIVE BIDS

The City of Avon Park, Florida will receive bids on the following, returnable May 22, 1967, 7:30 P.M. City Hall:

Crossing underneath the A.C.L. Railroad at Palmetto Street by means of jacking and boring with 16" casing pipe, .787" wall thickness, 50 ft. in length to be 25 ft. on each side from center of track. Contractor to furnish casing. The City will do all necessary excavation and ditch dressing.

The City reserves the right to accept or reject any or all bids.

Estelle A. Shockley
City Clerk

Pub. May 11, 1967.

IN THE SMALL CLAIMS COURT IN AND FOR THE COUNTY OF HIGHLANDS, STATE OF FLORIDA
No. 4585
C. L. SHEPPARD d/b/a SHEPPARD'S NORTH END GROCERY
Frostproof, Florida,
Plaintiff,
vs.
DEE WILLIS,
Defendant.

NOTICE OF SALE

TO: DEE WILLIS
Residence and Address Unknown

Notice is hereby given that under and by virtue of the Writ of Attachment issued out of the above styled Court in the above entitled case, and by virtue of an order of the above styled Court, there will be offered for sale and sold at public auction to the highest and best bidder for cash at the South door of the County Courthouse in Sebring, Highlands County, Florida, at 11:00 A.M. June 5, 1967, the following described property, to-wit:

One 1951 Chevrolet Bus, 1965 Tag No. 6W9669
One 1/2 Ton 6E5319W969

Dated this 4th day of May, 1967.
David F. Lassen,
Judge
Pub. May 11, 18, 25, June 1, 1967.

NOTICE OF PUBLIC AUCTION

Household Furnishings Consigned to Thomas A. Desores Plumb will be sold at Public auction to the highest bidder at 10 A.M. on June the 6th at 1929 West Latirande Street, Avon Park, Fla., for charges due for Storage and Handling.

Massey's Transfer & Storage
Kermit L. Massey
Manager

Pub. May 4, 11, 18, 25, 1967

NOTICE OF PUBLIC AUCTION

Household Furnishings Consigned to O. J. Bennell will be sold at Public Auction to the highest bidder at 10 A.M. on June the 6th 1967 at Massey's Warehouse at 1929 West Latirande Street, Avon Park, Fla., for charges due for Storage and Handling.

Massey's Transfer & Storage
Kermit L. Massey
Manager

Pub. May 4, 11, 18, 25, 1967

Our Men In Service



Lt. Hardee Prepares For Training

Lt. John Timothy Hardee, son of Rev. and Mrs. A. G. Hardee will be leaving in early June for Ft. Benning, Ga., for advance officer training.

Lt. Hardee graduated from Florida Southern College, Lakeland with a B.S. degree and was commissioned as a 2nd Lt. in the U.S. Army Reserve in 3½ years at Florida Southern he advanced to the rank of cadet colonel where he was cadet commander of the reserve officer training corp. Battalion at FSC and received the distinguished military student medal.

Lt. Hardee has been serving as pastor of the Sun Ray Methodist Church for the past year.

Mrs. Hardee will accompany her husband to Ft. Benning.



Airman Joe Kress Home On Leave

A1C Joe Kress is home on a thirty day leave visiting with his parents Mr. and Mrs. Nicholas Kress.

Airman Kress a Avon Park High School graduate of 1964 has been stationed at Keesler Air Force Base, Biloxi, Miss for the past 2½ years teaching radar and inertial navigation.

Before reporting to Shaw Air Force Base in South Carolina, where he will train for seven weeks prior to going overseas to Udorn Air Base, Thailand he will visit with his twin sister, Mary in Danbury, Conn., and Elizabeth in New York City.

Pfc H. A. Whaley See Action In Vietnam

Army Private First Class Herbert A. Whaley, 18, son of Mr. and Mrs. Charlie Whaley, Avon Park, is participating in "Operation Summerall" in Vietnam with his unit from the 101st Airborne Division.

Pvt. Whaley, a riflemen in Company D, 1st Battalion of the division's 327th Infantry, and other members of his unit are conducting search and destroy missions against a multi-battalion enemy force, denying them access to a regrouping area in the Central Highland provinces of Khanh Hoa and Phu Yen.

Glenn Miller Died In Ind.

Glenn C. Miller, 78 of 127 W. Washington St. Dunkirk, Ind., died April 28, at the American Nursing Center in Indianapolis, Ind., after a long illness.

Mr. and Mrs. Miller were Avon Park Winter Visitors for the past ten years.

Mr. Miller is a past President of the Winter Guest Club.

Internment was held April 30, in Dunkirk, Ind.

Highlands County Man To Head Mid-State Tuberculosis Association

Marshall S. P. Pollard, Lake Placid, was re-elected president of the Mid-State Tuberculosis and Respiratory Disease Association at its annual meeting Thursday, May 4, at the Ramada Inn, Lakeland.

T. E. Taylor, Bartow, vice president; R. D. Mitchell, Auburndale, vice president; Mrs. Mabel Thompson, Sebring, Secretary; E. C. Till, Bartow, Treasurer. Members of the Executive Committee, in addition to the officers—C. V. O. Hughes, Nichols; Ted Ward, Avon Park; Howard DuBose, M. D., Lakeland; Marvin Brooks, Lakeland; Mrs. Fern Channel, Arcadia; Mrs. Margaret McClintock, Bartow.

Three year members, board of trustees—Mrs. Mary Anne Campbell, Lakeland; Mrs. Fern Channel, Arcadia; Howard DuBose, M.D., Lakeland; Mrs. Majy D. Longworth, Bartow; Mrs. Leoma Maxwell, Avon Park; R. D. Mitchell, Auburndale; Marshall S. P. Pollard, Lake Placid; T. E. Taylor, Bartow; E. C. Till, Bartow; Miss Martha Veal, Sebring; Ted Ward, Avon Park.

Two year members Board of Trustees; Marvin Brooks, Lakeland; Mrs. M. T. Bunch, Ft. Meade; Mrs. O. D. Eger, Lakeland; Miss Frances English, Lakeland; C. V. O. Hughes, Nichols; E. N. Lightfoot, Lakeland; Mrs. E. A. Lilley, Lakeland; Mrs. Margaret McClintock, Bartow; Mrs. James Nutt, Frostproof; James Nutt, Frostproof; Mrs. Mabel Thompson, Sebring.

One year members Board of Trustees Louis Anderson, Arcadia; W. E. Arnold, Lakeland; Mrs. Frank Budbee, Winter Haven; John Currie, Winter Haven; Mrs. Ruth Van Doren, Lakeland; Wilfred C. Driver, Auburndale; Lewis Llewellyn, Sebring; Mrs. Gerald Mabry, Ft. Meade; James D. Mather, Bartow; William R. McCranie, Bartow; William F. Taylor, Ed D., Winter Haven; Addie Webb, Lakeland; Robert Williams, M.D., Lakeland.

Advisory Turstees: Barbara Carlton, M.D., Wauchula; W. A. Channel, Arcadia; Mrs. Anna D. Church, Sebring; Paul E. Coury, MD., Bartow; George Douglass, Sebring; W. F. Hill, Jr., M.D., Winter Haven; Miss Fern Kingham, PHN, Winter Haven; Mrs. Helene Mancini, PHN, Wauchula; Francis Myers, Md., Wauchula; Mrs. Lucille Rankin, PHN, Sebring; Miss Erma Whitlock, PHN, Arcadia; J. D. Workman, M.D., Sebring.

Honorary Trustees: Mrs. Alexander Blair, Lake Placid; Mrs. Maude Borda, Sebring; Abner Erickson, Arcadia; R. C. Hatton, Bartow; Senator Spessard Holland, Bartow; Edward Houck, Sebring; Mrs. Sam Longbottom, Avon Park.

S. Chesterfield Smith, Arcadia, Area Christmas Seal Campaign Chairman reported that the 1966 Christmas Seal Campaign totaled $53,103.39, making it the "best ever."

Economics Agent Works With Homemakers

Today Extension Homes Economics Agents in 55 Florida counties work with homemakers and families, teaching them to manage finances, to lose weight, to make clothing for their families, to get the most from their time and energy—just to mention a few things.

Your local Extension Home Economics Agent, Mrs. Imogene D. Rittenburgh is the county representative of the University of Florida and the U. S. Department of Agriculture.

She covers every field of home economics. She plans and conducts training sessions for volunteer leaders to help with home-related problems. She extends her teaching through meetings, special interest groups, home visits, radio, television, and newspaper.

Those who need help and information with homemaking, are invited to call on their Extension Home Economics Agent.

Avon Park Campground

Mrs. Harold Moore and children of Whitehead near Columbus, Ohio have been visiting her grandparents Rev. and Mrs. L. Chester Lewis.

Rev. and Mrs. E. C. Gover visited their friends Mr. and Mrs. Fred Baker at Lakeland Saturday and Sunday.

Rev. and Mrs. E. E. McElvaine left Tuesday of this week for their home at Crestline, Ohio. He will be in meetings later this year in Ohio and West Virginia.

Mrs. T. Homer Smith and Mrs. Susie Hughes arrived home this week from a tour to the Holy Land also to Egypt and Europe. While abroad Mrs. Smith got to be with her son Chaplain Mark Smith who is stationed in Pakistan.

Mr. and Mrs. Dewitt Cawkins have returned to their home at Attica, Michigan.

Mr. and Mrs. Chester Goetz visited their cousins Mr. and Mrs. Jerome Shiltz Saturday from Dade City.

Dr. Hartwell Will Attend Medical Meet

Dr. Donald C. Hartwell of Avon Park will officially represent the Highlands County Medical Society at the 83rd annual meeting of the Florida Medical Association being held in Miami Beach May 11-14. Elected by his local group as a member of the state association's House of Delegates, Dr. Hartwell will help decide—along with delegates from the other 42 county medical societies - the FMA's policies.

MATTRESSES
Box Springs-Hollywood Beds. Innersprings or Foam Rubber in all sizes, manufactured new or rebuilt. Choice of materials, for pick up and delivery service call or write.
Bartow Mattress Factory
P. O. Box 588—Ph. 533-6186
Bartow, Florida
Factory and showroom at Lastrie and N. Park Ave. 1 Bl. East of Lakeland Hwy.

TOLL FREE TRAVEL SERVICE

Highlands County residents can obtain airline and ship information and tickets—without expensive phone calls—or without going out of town—by dialing O—Operator and asking for Lake Wales WX 2515. They will be connected with experienced agents at the Lake Wales Travel Bureau of the Highlands Travel Service in the Walreibi Hotel, Lake Wales. This office has a leased line so that calls can be made to carriers without toll charges. Arrangements can be made for tickets to be mailed.

DR. RICHARD G. JANIGA
wishes to announce
his association
In the practice of General Dentistry
with
Dr. Herbert A. Baughan
106 E. Main St.
Avon Park, Fla.
Phone GLendale 3-4233

At The Churches

First Methodist Church
Rev. Addison G. Hardee, Minister
Regular Church Schedule

SUNDAY
Early Morning Service 8:00 A.M.
Church School 9:45 A.M.
Worship Service 11:00 A.M.
(Nursery conducted during both the Church School and Worship Services)
Methodist Youth Fellowship 5:00 to 7:15
WEDNESDAY
Mid-week Prayer and Bible Study 7:00 P.M.
First Tuesday of the month—Regular Meeting of the Women's Society of Christian Service 2:30 P.M.

Church of Christ
200 South Forest Avenue

Sunday Services: 10:00 A.M.
Bible Study 11:00 A.M.
Morning Worship 11:00 A.M.
Evening Worship 7:00 P.M.
Wednesday, Bible Study 7:00 P.M.
510 Tulane Circle

Church of God
105 N. Florida Avenue
REV. THOMAS D. HARRIS, Pastor

Sunday School 9:45 A.M.
Morning Worship 11:00 A.M.
Evening Worship 7:00 P.M.
Family Night, Wednesday 7:30 P.M.

Our Lady of Grace Catholic Church
Rev. Armand Gramire
E. Main St. — Ph. GL 3-4787

Daily Mass 8:00 A.M.
Sunday Masses 8:30 and 10:00 A.M.
Confessions Saturday 4:30 to 5:30 P.M. 7:00 to 7:30 P.M.
Religious Instruction: CHILDREN: Friday after their afternoon classes. High school students: Wednesday at 7:30 P.M.

Walker Memorial Seventh-day Adventist Church
Across from Hospital
Robert H. Kerr, Pastor
Phone GL 3-4001

SATURDAY:
Sabbath School 9:30 A.M.
Worship Hour 11:00 A.M.
Vespers Thirty minutes from sunset
WEDNESDAY:
Prayer and Bible Study 7:30 P.M.
FRIDAY:
Youth Service (YPMV) 7:30 P.M.

Union Congregational Church
Herbert D. Grimth, Minister

Sunday School 9:45 A.M.
Morning Worship 11:00 A.M.
Junior Youth Fellowship 6:30 P.M.
Senior Youth Fellowship 6:30 P.M.
Nursery for small children at Sunday School and Church Services

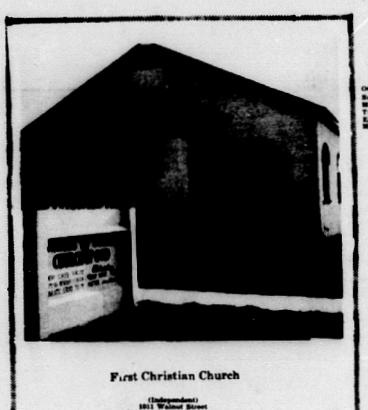

First Christian Church
(Independent)
1011 Walnut Street
Bobby Johnson, Minister

Bible School 10:00 A.M.
Morning Worship 11:00 A.M.
Youth Meeting 7:00 P.M.
Evening Service 7:00 P.M.

Episcopal Church of The Redeemer
Verona and Pinewood Streets
Rev. John L. Knapp
SUNDAYS

Holy Eucharist 7:00 A.M.
Family Service and Church School 9:30 A.M.
Morning Service and Sermon 11:00 A.M.
Canterbury Young Churchmen 5:00 P.M.
WEDNESDAYS
Holy Eucharist and Special Prayer 9:00 A.M.

Church of the Nazarene
James Lighty, Pastor

Sunday School 9:45 A.M.
Morning Worship 11:00 A.M.
Evening Service 7:00 P.M.
Mid-week Service, Wed. 7:00 P.M.

Resurrection Lutheran Church
Lutheran Church in America
Corner Main St., and Highlands Ave.
Rev. Reinhold Wiese GL 3-3881
102 E. Cornell St.

Divine Service 8:00 A.M.
Sunday School 10:15 A.M.
Visitors Always Welcome

First Presbyterian Church - Avon Park
Rev. Marshall Wiese

Sunday School — 10:00 A.M.
Church — 11:00 A.M.
Bible Study - Wed. 7:30 P.M.
Prayer Group — Thursday Morning 9:30 A.M.

At The Churches

First Baptist Church
N. Lake and Church Street
John D. Childress, pastor
Otis C. Brandon, Min. Music & Education

Sunday School 9:45 A.M.
Morning Worship 11:00 A.M.
Training Union 6:30 P.M.
Early Morning Service 7:30 P.M.
Mid-week Service, Wed. 7:45 P.M.
Nursery Open At All Services

Christian Science Society
Corner Avon Blvd and Highlands Ave.
Avon Park Lakes

Sunday Services 11:00 A.M.
Bible Study 8:00 P.M.
Sunday School 11:00 A.M.
Reading Room, Friday - 1:30 - 5:00 P.M.
ALL ARE WELCOME

Faith Lutheran Church
1600 N. Lakeview Drive
Sebring, Florida
Rev. Ed Weber, vacancy pastor

Sunday School and Bible Study 9:45 A.M.
Morning Worship 10:00 A.M.
The Church sponsors The Lutheran Hour and the TV program "This Is The Life."

Fellowship Baptist Church
N. Sapphire and Pinewood Street
Avon Park, Florida
Rev. Harrison Cowen, Pastor

Sunday School 9:45 A.M.
Morning Worship 11:00 A.M.
Training Union 6:30 P.M.
Evening Worship 7:30 P.M.
Mid-week Prayer Service Wednesday, 7:30 P.M.
Christ Is The Answer

First Assembly of God
112 South Central Ave.
E. B. Boykin, Pastor

Sunday School 10:00 A.M.
Morning Worship 11:00 A.M.
Young People (Christ Ambassadors) 6:00 P.M.
Evangelistic Service 7:00 P.M.
Wednesday Service Prayer and Bible Study 7:30 P.M.
Thursday, Womens Missionary Council 1:30 P.M.

Florida Avenue Baptist Church
Lester Miller, Pastor
Phone GL 3-4967

Sunday School 9:45 A.M.
Morning Worship 11:00 A.M.
Training Union 6:30 P.M.
Evening Worship 7:30 P.M.
Mid-week Prayer Service 7:30 P.M.
Nursery Open At All Services

These Religious Messages and Church Announcements, brought to you by the Following LOYAL CITIZENS and BUSINESSES . . . . All Interested In a BETTER COMMUNITY & CHURCHES

Virginia's Beauty Salon
Pond Ave. Shopping Center
Mrs. W. Blair — GL 3-3226

Capell & Son Gulf Station
And Employees

Bagwell Lumber Co.
T. W. Bagwell & Employees

Green's Surplus Store
E. H. Green & Employees

Polk Auto Parts, Inc.
126 West Main Street

Avon Park Motor Co.
C. E. Lester and Warren Lastey and Employees

Park Pharmacy, Inc.
J. Carson Bates & Staff

Avon Park Sun
Employees

Starling's City Market
Groceries & Meats

Touchton Drugs
R. G. Touchton & Staff

Hood's Dairy, Inc.
John H. Hood & Employees

Southernaire Motel
Mr. and Mrs. Ray D. Taylor

Mode O'Day Dress Shop
Mr. and Mrs. H. D. Cadwe

Coker Fuel Inc.
H. O. Coker & Staff

Wells Motor Company
Ray Wells & Employees

Smith Upholstery & Trim Shop
Mr. and Mrs. L. C. Smith

I. H. Ford Motor Co.
Mr. I. H. Ford — Mr. Donald Ford and Employees

MOTHERS DAY GIFTS
REMEMBER MOTHER
SUNDAY, MAY 14th
— Open All Day —

PHILLIPS CORNER
GIFT DEPT.

202 E. MAIN ST.
AVON PARK, FLORIDA
OPEN 7 DAYS A WEEK
8 A.M. to 9 P.M.

FATHERS DAY GIFTS
REMEMBER DAD
SUNDAY, JUNE 18th
— Open All Day —

SELECT YOUR Free Gift Wrapping

GRADUATION GIFTS NOW-

LAY AWAYS INVITED Free Gift Wrapping

LADIES — MENS
TIMEX - SWISS
WATCHES



$8.88 Up
We Have The New CARAVELLE By BULOVA $10.95 Up

NOTHING TO BUY . . . NO OBLIGATION
JUST BRING THIS AD — ASK FOR

FREE GIFT

We Invite You To Come In and Browse

COMBINATION
Telephone Radio and Cigarette Lighter



Regular $19.95
SALE PRICE $9.95

LADIES — MENS
WALLETS
$1.00 to $40.00

Imported and American
HAND BLOWN GLASSWARE
All Shapes and Colors
$1.00 Up

MONOGRAM GLASS



Iced Tea · Highball · Tumbler · Juice · Old Fashioned · Pilsener · Cocktail · Highball · Cocktail

FOR THE PERSON WHO HAS EVERYTHING
BAR — JOKE — GAG ITEMS

SALT AND PEPPER COLLECTORS!! See Our Large Assortment - - - $1.00 Pair

Josef Originals
CERAMIC DOLLS
• COLONIAL GIRLS
• BIRTHDAY DOLLS
Ages 1 thru 12
$1.25 Up

EXQUISITE
Venetian GLASSWEAR

KODAK FILM CAMERAS

ICE CHEST $1.00
BAIT BUCKETS .97c

PISTOLS — 22 - 32 - 38 caliber
STARTER GUN . . . . . $4.25 up
AIR RIFLES — PELLET GUNS

Going At Dealers Cost
CHRYSLER
Outboard Motors
3½ to 50 hp
2 YEAR WARRANTY ON PARTS AND LABOR

SKIS — SKI ROPE 89c
SWIM RINGS . . . . . up
SURF BOARDS . . . . . up

See Our Large Display
MOSAIC TILE
and Complete Line of Accessories

ALL KINDS
CLOCKS
Electric
Wind Up
Transistor
SEE . . .
"The Singing Bird" Alarm Clock

ANNIVERSARY CLOCK By KUNDO

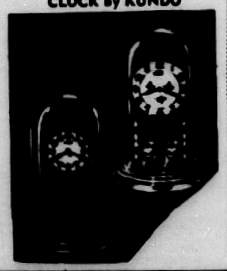

FOR MOTHER
Beautiful
PUNCH BOWL SETS
3 styles to choose from
26 piece set $5.95



WALL PLAQUES and STATUARY



GRANDMOTHER STOVERS
Party Favors 29 & 59c
Recommended by Amy Vanderbilt

Greeting Cards By LAUREL

LOVELY
Gifts For Babies

FOR DAD OR MOTHER
YOU NEED 'EM' **ASH TRAYS** WE HAVE 'EM'
All Shapes
Styles and Colors
FROM 50c



Shown above are the first place winners of the Frostproof League, Sandy's Market. (L to r.) Kathleen Ellis, Kay Andress, owners of Sandy's Market, Al and Pam Rybinski and Louise Grove. — (Sun Photo)



THE WINNING TEAM of the Coffee League "The Hi-Lo's" are shown here displaying their trophies. Left to right: Helen Slear, Vernell Cravey, and Louise Grove (proudly displays her three trophies). Missing from the team picture was Aris Albritton. — (Sun Photo)

Coffee League Banquet Held

The annual banquet of the Coffee League was held, noon Tuesday, May 2, at the Elks Club in Sebring.

New officers elected for the coming 67-68 season were: President, Gert Ford; vice president, Louise Grove; secretary and treasurer, Ruth Tomek; and seargeant at Arms Betty Heston.

The winning team for this season was the Hi-Lo's: Vernell Cravey, Louise Grove, Aris Albritton and Helen Slear.

The runner-ups were the Highland Hoppers: Gert Ford, Betty Heston, Delores Hurst, and Linda Koehler.

Scratch series trophy was won by Gert Ford. Scratch game trophy went to Louise Grove.

Handicap series trophy was won by Ruth Sechrist.

Handicap game trophy to Betty Heckard.

Louise Grove won the Hi-average trophy.

Mary Gans was the most improved bowler.

Ruth Tomek was awarded the best sportmanship award which was presented by Ridge Lanes.

In December of 1916, an avalanche in the Tyrolean Mountains of Italy wiped out two armies, totaling 10,000 men.

The shrew has the highest body temperature of any mammal—108 degrees.

Future Students To Meet With Teachers May 17

Next year's first graders will be given an opportunity to visit with the first grade teachers on Wednesday, May 17, at 1:30 P.M. On that day the parents of first graders for 1967-68 school term are asked to bring their children to the cafetorium to meet the first grade teachers and make a tour of the school facilities.

After the tour the pre-school children and parents will meet again in the cafetorium to be served refreshments by the school lunch staff.

It is hoped that all pre-school children can take part in this get acquainted tour.

Bowling Kings And Queens

by Ernie Andress

With the close of the regular bowling season it gives me a good deal of pleasure to look back on the four or five months of writing and listing scores. At times it was a little of a chore, like when league results couldn't be found, when it took three trips to somebody to give me the results of the Captain's tournament, when a few bowlers were annoyed when scores were left out, when the few times I scored well but didn't dare record them, but I enjoyed every blessed minute of it, even though there isn't any pay of any kind except the warm comments of so many.

As I stated in the March 16th column, I would not slight anyone on purpose and in the March 23rd paper I welcomed your criticisms and comments. This I think gave me the right to a little constructive criticism as I did in the column of April 27 concerning the Sportsmanship award. One person has taken me to the woodshed for my comments, but a true sportsman would define my right to give my views, though not in agreement with them. I am happy to drop the matter since comments and occurrences the past two weeks have borne out my opinions.

Two more leagues have completed their seasons.

Sandy's Market of the Frostproof Ladies League defeated Lee's Stanley Home Products in a roll off after the finish. Members of Sandy's Market were: Pam Rybinski, Kathy Ellis, Kay Andress and Louise Grove.

The Hi Lo's of the Coffee League finished 4 points out in front. Members were: Vernelle Cravey, Helen Slear, Louise Grove and Aris Albritton.

Housework Dodgers

	Scratch	Scores
Mary Gans	182	476
Shirley Cooprider	148	403
Francis Lairsey	172	442

Monday Nite Mixed

Neal Sellars	173	515
Jim Allen	172	495
Edith Riles	151	438
Tom Holton	207	491
Bill Heiges	181	474
Betty Phillips	182	456

Hylands League

Bill Schumacher	222	608
Dale Jordan	207	590
Carl Lee	234	556
L. Booth	209	576
S. C. Heckard	200	576
Rogers Horne	214	567
M. Kauffman	211	576
Duncan	228	505
E. Wolfenger	208	574
Gene Hamlin	213	561
Roy Thompson	196	553
T. DeLaney	201	541
P. Murray	212	503
Sheffield	193	520
Len Askeland	191	535
Gus Sullivan	202	554
B. Harden	217	5[illegible]
E. Tomek	201	5[illegible]

Ridge Rollers

B. Simmons	201	539
N. Sullivan	191	539
M. Stephenson	194	508
M. Warren	179	507
V. Taylor	190	530
L. Brown	154	451

HAVE A BALL

CHILDREN'S TEAMS

BOWLING

Snack Bar

● FUN ● EXERCISE ● RELAXATION

Billards

Join A . . . 1967 SUMMER LEAGUE

NAME ..... Average .....

Address ..... Phone .....

I Would Like To Bowl on:

Monday Night at 8 p.m. ..... Mixed

Tuesday a.m. Handicap, 9 a.m. ..... Ladies

Tuesday Night Handicap, 8 p.m. ..... Men-Women

Wednesday Night Scratch, 8 p.m. ..... Men-Women

Thursdaya.m. Handicap, 9 a.m. ..... Ladies

Thursday Night Handicap - 8 p.m. ..... Men-Women

Friday Night Mixed, 8 p.m. ..... Mixed

Sunday Night Mixed Doubles, 8 p.m. ..... Mixed

Bring or Mail To Grand Prix Lanes
(TWO MEMBERS TO A TEAM)

FUN PRIZES SURPRIZES

MOONLIGHT BOWLING SATURDAY, MAY 13 10 P.M.

AIR CONDITIONED FOR YOUR BOWLING COMFORT

GRAND PRIX LANES

Located On US 27 Between Avon Park and Sebring

AVON PARK Sports

Avon Park and Sebring High Schools Placed In District 7, Class B

The Florida High School Activities Association tournament committee has completed a tentative listing of member schools in various districts for state high school football playoffs next fall.

The state has been divided into classes AA, A and B. Sebring and Avon Park High Schools have been placed in District Seven Class Class B. Other schools in the district include Fort Meade, Frostproof, Pinecrest, Mulberry, Okeechobee, Turkey Creek, Tampa Catholic, Arcadia, and Clearwater Central Catholic.

Floyd Lay executive secretary of the Florida High School Activities Association stated that there are likely to be additions or deletions or other changes before school begins in September.

The placing of teams in eight districts in each classification was made necessary when FHSAA member schools, through votes of principals, approved a proposal to extend football playoffs one game. This will help establish clearcut state champions in that top teams in districts will have to playoff for the right to gain a regional berth. The extra game also will tend to minimize the danger of ties for regional honors which existed in the past.

Lay declared that the tournament committee also added as a requirement for participation in the state playoffs that teams must play at least six FHSAA member schools to be eligible.

Avon Park High School commenced two weeks of spring football practice this week. A large turnout of candidates reported to coach Joe Franza.

Former Board Chairman To Head Scouts

Former State Road Board Chairman Floyd Bowen was elected president of the Gulf Ridge Council, Boy Scouts of America, during the council's annual meeting at Cypress Gardens.

Other officers named at the meeting were Fred D. Leavy, president of General Telphone Company of Florida, vice president; William C. Maclinnes, chairman of the board of Tampa Electric Co., vice president; Alfred Estes, of Winter Haven and Earl Newton, Lake Wales, also were elected vice presidents. Outgoing council president Parke Wright also becomes a vice president.

Retired Air Force colonel and former MacDill AFB base commander Joseph Martin, Brandon, was named Council Commissioner for the 1967-68 fiscal year.

Bowen has long been active in the Gulf Ridge Council and is the father of an Eagle Scout. He is former general manager of the IMC phosphate plant in Bartow. Bowen is also past president of the Florida State Chamber of Commerce.

Presently Bowen is serving as Director of Governmental Affairs, International Mineral and Chemical Corp.

Leavy is Chairman of the Florida Council of 100 and president of the Greater Tampa Chamber of Commerce.

Re-elected treasurer of the council was Lewis Hill III of Tampa.

Four Girl Scouts To Receive Awards Sunday

At the 11:00 worship service, Sunday, May 14th, at the Union Congregational Church, four Girl Scouts will receive their "God and Community" award. This is the highest religious award that can be conferred on a Protestant Girl Scout for knowledge of and service to her church.

This Award will climax over 14 months hard work. There are 28 requirements for attaining this Award. A few of these requirements are:

Attend Church and Church School regularly

Daily "quiet hour" with Bible readin zongnorayer.

Know the religious background of America and the history of their denomination and the local church.

Understand the significance of Baptism and Holy Communion.

Be able to lead in prayer.

These will be the first girls in Avon Park to receive this Award.

Girls receiving this Award are:

Melinda Barben, daughter of Mr. & Mrs. Robert J. Barben.

Fidelia Jahna, daughter of Mr. & Mrs. Frederic Jahna.

Roberta Newton, daughter of Mr. & Mrs. J. Welch Fisher.

Liliuokalani Newton, daughter of Mr. and Mrs. J. Welch Fisher.

Mrs. Wadell Presented Pin

The Eleanor Sevrons Rebekah Lodge held their regular monthly meeting Monday, May 1, at the Youth Center. Eighteen members and two guests attended.

Mrs. Mildred Wadell was presented with a 35-year pin by her Mother, Mrs. Cora Wray, who is a charter member.

Mrs. Wadell has filled every office in the Lodge and is past district deputy president.

The Lodge meets the first and third Monday night at the Youth center on the Wauchula road.

Veterans Plan

The Veterans of World War I Barracks 1150 of Avon Park, will hold their regular monthly meeting on Thursday, May 11, at 7:30 P.M., at the Civic Center.

The Ladies Auxiliary will also hold their regular meeting, at the same place and date.

All members are especially requested to be present so that plans may be promoted for 4th of July celebration.

All Veterans of World War I, even if you are not a member of Barracks 1150, are invited to attend our meetings. A social hour will be enjoyed after the business session.



THE 1967-68 RED DEVIL varsity cheerleaders are pictured from left to right around the Devil's head after election recently: Marilyn Smith, Celia Albritton, Reggie Weber, Pam Maness (Captain), Linda Simmons, Pat Holden, Frankie Prescott, and Robin Padelford. Robin, Linda and Frankie are newcomers to the squad, and the rest are repeaters from last year's team. — (Sun Photo)



THESE EIGHT GIRLS will be the "B" squad cheerleaders for the 1967-68 Red Devil sports season. Captain of the group is Joyce Strickler and assistant captain is Kathy Kirkland. From left to right: Connie Elder, Patty Turnbull, Celia Elder, Susan Franza, Joyce Strickler (on floor), Linda Hebenthal, Kathy Kirkland, and Jonie Young. — (Sun Photo)

Nazarenes To Attend Florida District Meet

The pastor and a delegation of members of the Church of the Nazarene in this area will take part in the annual Florida district assembly to be held at the Curtis Hixon Hall in Tampa on Monday and Tuesday, May 22-23.

Annual reports will be made by pastors of 113 churches on the district. These churches have a total of about 9,600 members and a combined Sunday school enrollment of 20,600 persons.

Dr. John L. Knight, Orlando, will give his annual message as district superintendent. He will outline plans for the 1967-68 year. District officers will be elected including district delegates to the 17th General Assembly to be held at Kansas City in 1968.

The presiding general superintendent will be Dr. Hardy C. Powers of Dallas, Texas, who has served continuously since 1944 in this highest elective office in the denomination.

The Church of the Nazarene has a world membership total of 432,000 persons, including a domestic membership of 363,000 persons. It is the largest Protestant denomination that stands for scriptural holiness in the Wesleyan tradition.

It maintains 620 missionaries overseas in 47 world areas.

International offices are in Kansas City, Mo.

Those representing Avon Park to the Annual District Assembly are as follows: Rev. James Lighty, pastor of the Nazarene Church, Avon Park, and Mrs. James Lighty, May 19-23rd as Church delegates.

Young Peoples Delegates, Mary Frances Kelley and Miriam Filppula. Missionary Delegates, Mabel Corwin and Mrs. Elliott, Sunday School delegates, Noel Scott, Manuel Smith, Joyce Simmons, Jackie Scott, and Ken Filppula.

The longest railroad tunnel in North America is in Washington's Cascade Mountains, in King and Chelan counties, and is about 8 miles long.

Columbus, Ohio, is the world's largest city named for Christopher.

About 10 million square miles of the earth's surface is covered by deserts.

Adults To Have Training School

A district training program for adults working with Boy Scouts is underway in Sebring. Sessions are being held each Tuesday, 7:30 to 9 P.M., at First Christian Church.

James Affuso of Sebring and Norman Cook of Avon Park are in charge of the seven weeks training. They are being assisted by Robert Hubbell.

The intensive study of new troop leadership techniques is for Scouters in any part of the Highlands district of Boy Scouts. Affuso said make-up work will be offered for men who begin the course late.

The class will not meet, Tuesday, May 23, because of a district Scout dinner program.

PUBLIX MARKETS

Play - "let's go to the races"

BIG WINNERS!!



NO WINNING NUMBERS GIVEN OUT BY PHONE. ALL WINNERS POSTED IN EVERY PUBLIX.

TV POST TIME

Saturdays at 5:30 P.M. on WFLA-TV-8 Tampa

At 5:00 P.M. on WDBO-TV-6 Orlando

PRICES EFFECTIVE THURS., FRI., SAT., MAY 11-12-13, 1967

we reserve the right to limit quantities.

FRESH COFFEE ALL GRINDS Maxwell House 49¢

Rath's Black Hawk Smoked Boneless Canned Hams

NEW! NEEDS NO REFRIGERATION IDEAL FOR YOUR CAMP-OUTS, PICNICS, VACATION . . .

3 lb. can $2.99

plus 100 S&H Green Stamps with coupon

Proten BEEF

Swift's Premium Proten Govt.-Inspected Heavy Western Beef Sale

THIS BEEF Roast NEEDS LESS COOKING TIME!

Swift's Premium Proten Sirloin Steaks .... lb. 99¢

Swift's Premium T-Bone Steaks .... lb. 99¢

Swift's Premium Proten Key Club Steaks .. lb. 99¢

Swift's Premium Boneless Round Steaks .... lb. 99¢

Swift's Bone-In Pot Roast ..... lb. 59¢

Swift's Proten Boneless Imperial Roast ... lb. 89¢

Swift's Tender 'N Tasty Chuck Steaks ..... lb. 69¢

Swift's Premium Fresh Ground Beef .... 3 lbs. $1.47

• frozen foods •

SAVE 20¢! Minute Maid Florida Conc. Frozen Orange Juice .... 6 6-oz. cans $1

Minute Maid Frozen Lemonade ..... 3 12-oz. cans 67¢

SAVE 10¢! Stouffer's Chicken, Beef, or Turkey Meat Pies ..... 10-oz. pkg. 49¢

Patio Beef Enchilada Dinner .. 12-oz. pkg. 59¢

Sara Lee Danish Cinnamon Rolls ... 9-oz. pkg. 69¢

Mrs. Paul's Family Pack Onion Rings ..... 9-oz. pkg. 49¢

Booth's Frozen Perch Steaks .... 1 lb. pkg. 49¢

Singleton's Frozen Breaded Oysters .. 1 lb. pkg. 99¢



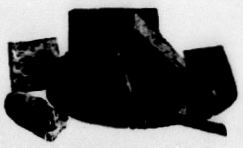

• deli treats •

Kitchen Fresh Macaroni Salad . lb. 39¢

Delicious Bar-B-Qued Pork Ribs ..... lb. $1.29

Tasty Ham & Cheese Sandwiches . . . each only 39¢



• dairy specials •

Grade A Florida Breakfast Club Large Eggs 39¢ doz.

SAVE 2¢! Imperial Margarine . . . 1 lb. pkg. 43¢

Chuck Delight Cheese Spread 5 lb. loaf 69¢

Wisconsin Cheese Bar Sliced American Cheese ..... 12-oz. pkg. 59¢

Kraft's Cracker Barrel Sharp Cheddar 10-oz. stick 69¢

we reserve the right to limit quantities



• health & beauty aids •

SAVE 25¢! Spray Deodorant (list price 79¢) Right Guard ..... 3-oz. can 44¢

SAVE 23¢! Quick Relief (list price 67¢) Alka Seltzer ..... 25-ct. pkg. 44¢

Armour's Star Tasty Lean Sliced Bacon ..... 1 lb. pkg. 59¢

Swift's Premium Old Fashion Bologna ..... chunk lb. 39¢ sliced lb. 49¢

Sarasota Bread Chipped Beef, Ham or Turkey 3 3-oz. pkgs. $1

Cook-Quik Cubed or Pepper Steak ..... 16-oz. pkg. 89¢

Tarmon's Whole Hog Bag Sausage ..... 1 lb. pkg. 69¢

Copeland's Chunk Style Braunschweiger ..... lb. 49¢

Seafood Treat! Florida Kingfish Steak ..... lb. 45¢

Medium Size (41 to 50 count) Florida Shrimp ..... lb. $1.19

Available only in Hillsborough, Polk, Osceola, Brevard, Orange, Seminole, Volusia, Marion, Lake, Alachua & Hernando Counties. Expires June 7.

CHOOSE WALNUT OR MAPLE WOODGRAIN

Samsonite WOODGRAIN FINISH FOLDING CHAIR

$3.99 Regular $4.88 Value with $15.00 worth of Register Tapes

SAVE 25¢! Swift's Premium Assorted Flavors

☐ Sherbets ..... 5 pint pkgs. $1.

SAVE 11¢! Cherry, Fla. Punch, Grape, Orange, Apple, Pineapple-Orange

☐ Hi-C Drinks ..... 3 46-oz. cans 89¢

SAVE 16¢! Lady Betty

☐ Prune Juice ..... 40-oz. bot. 39¢

SAVE 17¢! F&P Flavorful

☐ Bartlett Pears ..... 4 #303 cans 99¢

SAVE 26¢! F&P Fruit

☐ Cocktail ..... 5 #303 cans 99¢

SAVE 18¢! Kleenex White or Assorted Colors

☐ Facial Tissue ..... 3 200-ct. pkgs. 99¢

Palmolive Liquid Detergent ..... 22-oz. bot. 65¢

Kleenex White, Colored or Decorated Jumbo Towels .... 2 roll pkg. 59¢

Heinz With Onions Bits Bar-B-Que Sauce . 16-oz. bot. 39¢

Heinz With Onions, Hickory Smoked Bar-B-Que Sauce . 16-oz. bot. 39¢

SAVE 9¢! Bakery White or Assorted Colors Bathroom Tissue . . 2 2-roll pkgs. 49¢

SAVE 2¢! Big-R Cut Green Beans .... #303 can 10¢

F.D.V. Tasty Fudge Cremes . . . 11½-oz. pkg. 29¢

Sunbeam's New Pitter Patters . . . 16-oz. pkg. 49¢

The Foaming Cleanser Ajax Cleanser . . . . 2 can 35¢

Greenwood With Onions Pickled Beets . . . 16-oz. jar 22¢

Greenwood Tasty Red Cabbage . . . 16-oz. jar 22¢

The Irish Tea! Lipton's Tea .... half pound 85¢

SAVE 17¢! Sliced or Halved Flavor Perfect F & P Peaches . . . 4 #2½ cans 99¢

SAVE 10¢! Bumble Bee Chunk Tuna ..... 3 6½-oz. cans 89¢

SAVE 20¢! Swift's Jewel Oil ..... 45-oz. bot. 59¢

(Limit 1 please with other purchases of $5.00 or more)

SAVE 17¢! Reg. 39¢! Brenner (Chocolate, Banana, Devils Food) Jumbo Pies ..... 3 reg. pkgs. $1.

SAVE 16¢! Dow Oven Cleaner ..... 9-oz. can 59¢

SAVE 16¢! F&P Solid Pack Tomatoes ..... 3 cans 59¢

SAVE 9¢! Sweet, Hot Dog, or Hamburger Heinz Relish ..... 2 11-oz. jars 49¢

• down produce lane •

Luscious Red-Ripe Tomatoes ..... basket of ten 49¢

Sweet Puerto Rican Pineapples ..... 3 for $1

New Florida Red Skins Potatoes ..... 10-lb. 49¢ 20-lb. 89¢

"Pure Maid" Fresh Florida Orange Juice ..... quart can 19¢

PUBLIX MARKETS

• WHERE SHOPPING IS A PLEASURE •

HEAR "Here's Helaine" WJCM — 960kc Monday - Friday 9:00 A.M.

Courtesy of Sebring Publix

100 S&H Green Stamps — Ipana Tooth Paste giant size 79c (Expires Sat., May 13, 1967)

100 S&H Green Stamps — Aerosol Spray Can Bactine 4½ oz. can $1.49 (Expires Sat., May 13, 1967)

100 S&H Green Stamps — Band-Aid Bandages any size (Expires Sat., May 13, 1967)

100 S&H Green Stamps — ...ith's Black Hawk Hickory Smoked Canned Ham Needs No Refrigeration 3 lb. can $2.99 (Expires Sat., May 13, 1967)

50 S&H Green Stamps — Assorted Flavors Pre-Sweetened Kool-Aid 10 reg. pkgs. $1 (Expires Sat., May 13, 1967)

50 S&H Green Stamps — Shenandoah Cornish Game Hens 1¼ lb. pkg. 79c (Expires Sat., May 13, 1967)

100 S&H Green Stamps — Swift's Premium Assorted Sliced Cold Cuts Three 6 oz. pkgs. 87c (Expires Sat., May 13, 1967)

100 S&H Green Stamps — Swift's Butterball Quick Frozen Gravy on Sliced Turkey 20 oz. pkg. $1.79 (Expires Sat., May 13, 1967)

100 S&H Green Stamps — Premium Label All Meat Swift's Franks 1 lb. pkg. 69c (Expires Sat., May 13, 1967)

Limit One Your Choice With Other Purchases

WINN-DIXIE
KWIK CHEK
FOOD STORES

PRICES GOOD MAY 11-12-13
STORE HOURS—SEBRING
Mon.-Wed. 8:30-6:00
Thurs. 8:30-7:00
Fri. 8:30-9:00
Sat. 8:30-7:00
STORE HOURS—AVON PARK
Mon.-Thurs. 8:30-6:30
Fri. 8:30-9:00 Sat. 8:30-7:00
QUANTITY RIGHTS RESERVED



Everyday Low Prices Everyday Deep Cut Specials Top Value Stamps Is The Reason Why

Winn Dixie & Kwik Chek
SAVES YOU MORE ON YOUR TOTAL FOOD BILL!

DETERGENT

FAB Giant Pkg. Save 36c **49c**

COLD WATER ARROW Giant Pkg. Save 20c **39c**

SAVE! — ARROW ASSORTED COLORS PAPER
Towels 2 Roll Pak 35c
SAVE! — LANOLIN HAIR
Spray 13 oz. Can 59c
SAVE! — CREST
Toothpaste Rg., Lge. Tube 68c
SAVE! — JERGEN'S LOTION
Soap Bath Bar 10c
SAVE! — THRIFTY MAID
Pork & Beans No. 300 Can 10c

Limit One Your Choice With $5 or More Order

COFFEE

FOLGER'S 1-lb. Can Save 30c **49c**

ASTOR 1-lb. Can Save 30c **39c**

SAVE 33c — THRIFTY MAID BARTLETT
Pears 4 No. 2½ Cans Limit Four $1
SAVE 29c — PARADISE ISLE PINEAPPLE
Juice 4 46 oz. Size Limit Five $1
SAVE 4c — CAMPBELL'S TOMATO
Soup 10½ oz. Cans Limit Four 10c
SAVE 11c — DOLORES
Salmon 3 ½ Size Cans $1
SAVE 6c —
Tea Lipton ¼ Lb. 39c Astor ¼ Lb. 29c
SAVE 6c — CRACKIN' GOOD
Saltines 1-lb. Box 19c

SAVE 20c — BRIQUETTES OF
Charcoal 20-lb. Bag Limit One 79c
SAVE 10c — DEEP SOUTH
P'nut Butter 2-lb. Jar Limit One 59c
SAVE 10c — DEEP SOUTH
Grape Jelly 2-lb. Jar Limit One 39c
SAVE 38c — LIBBY'S CREAM STYLE GOLDEN
Corn 6 No. 303 Cans Limit Six $1
SAVE 38c — LIBBY'S Limit 6
Sweet Peas 6 No. 303 Cans $1
SAVE 10c — CRACKIN' GOOD CREME SANDWICH BIG 60
Cookies 26 oz. Pkg. 39c

SAVE! — THRIFTY MAID HALVES OR SLICED
Peaches 4 No. 2½ Cans $1
SAVE! — HAFNIA LUNCHEON
Meat 3 12 oz. Cans $1
SAVE 6c — DIXIE DARLING BAR-B-Q
Bread 2 10 oz. Loaves 25c
SAVE 10c — Dixie Darling Cinnamon Pecan
Twirls 6 Pak Pkg. 29c
SAVE! — DIXIE DARLING SANDWICH
Bread 1-lb. Loaf 21c
SAVE 22c — LYKES VIENNA
Sausage 5 4 oz. Size $1

SAVE 10c Lb. — U.S. CHOICE W-D BRAND

CHUCK ROAST Lb. 48c

SAVE 30c lb. — U.S. CHOICE W-D BRAND CHUCK
Steak . . Lb. 58c
SAVE 10c lb. — U.S. Choice W-D Brand Delmonico Boneless
Steaks . Lb. $1.38
SAVE! — U.S. CHOICE W-D BRAND E-Z CARVE RIB
Roast . . Lb. 88c
SAVE 21c lb. — U.S. CHOICE W-D BRAND BONELESS SIRLOIN TIP OR RUMP
Roast . . Lb. 98c
SAVE 10c lb. — U.S. CHOICE W-D BRAND ROUND BONE SHOULDER
Roast . . Lb. 68c
SAVE! — W-D BRAND LEAN GROUND
Beef 5-lb. Pkg. $1.99 3-lb. Handi Pak $1.39

U.S. Choice W-D Brand FULL CUT ROUND OR SIRLOIN
STEAK
Lb. 88c
SAVE 10c Lb.

QUARTER SLICED PORK LOINS FOR
PORK CHOPS
Lb. 59c

FLOUR
38c
48c

CHEK DRINKS
15 for $1.00

EGGS
LARGE SIZE
2 Doz. 79c
SAVE

SAVE 5c Lb. — GOLDEN RIPE TROPICAL

BANANAS . . . Lb. 10c

SAVE! — "HARVEST FRESH" FANCY RED
Rhubarb Lb. 29c
SAVE 10c — "HARVEST FRESH" RED RIPE
Watermelons Each 99c
SAVE 28c — RED & GOLDEN DELICIOUS
Apples 13 For $1
SAVE 10c — U.S. No. 1 BAKING Maine Russet
Potatoes 10 Lb. Bag 59c
SAVE! — "HARVEST FRESH FANCY PASCAL
Celery 2 Bunches 39c
SAVE! — "HARVEST FRESH" YELLOW
Onions 5 Lb. Bag 49c

FREE 100 Extra T.V. Stamps With Coupon & Purchase of Lykes Sugar Creek Hams
HAMS
16 to 22 Lb Avg. Shank Portion 38c Lb.
Save 20c Lb
Whole or Butt Portion Lb. 48c

HARVEST FRESH GOLDEN YELLOW
CORN
10 Ears 59c
SAVE 19c

STEAK
T-BONE
SIRLOIN
TOP
ROUND
98c
SAVE 16c Lb.

FREE 150 EXTRA TOP VALUE STAMPS!
50 Free Stamps with Purchase of CRACKIN' GOOD
Potato Chips 10 oz. Twin Pak 59c
50 Free Stamps with Purchase of CRACKIN' GOOD
Dip Chips 9 oz. Size 59c
25 Free Stamps with Purchase of CRACKIN' GOOD
Chooz Curls 6½ oz. Pkg. 39c
25 Free Stamps with Purchase of CRACKIN' GOOD
Corn Chips 6 oz. Pkg. 49c
COUPON ON PACKAGE

FREE 100 Extra T.V. Stamps With Coupon & Purchase of Swift's Premium Canned
HAM
3-lb. Can $2.78
SAVE 21c

100 EXTRA TOP VALUE STAMPS
LYKES SUGAR CREEK HAMS
Shank, Whole or Butt Portion
Coupon Valid thru May 13
AT YOUR LOCAL WINN-DIXIE OR KWIK CHEK

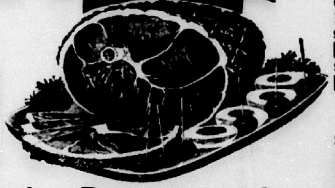

SAVE! — PALM RIVER REGULAR SLICED
Bacon 1-lb. Pkg. 59c
SAVE 10c lb. — LEAN MEATY (FINE FOR BAR-B-Q)
Spareribs Lb. 59c
SAVE 10c — COPELAND'S
Franks 12 oz. Pkg. 39c
SAVE 10c — COPELAND'S SLICED
Bologna 1-lb. Pkg. 59c

SAVE 10c lb. — LYKES CHUNK
Bologna Lb. 39c
SAVE 11c lb. — TARNOW'S WHOLE HOG
Sausage 1-lb. Pkg. 69c
SAVE 10c — HERMAN'S SMOKED
Sausage 12 oz. Pkg. 59c
SAVE 41c lb. — Lykes Sugar Creek Center Cut
Ham Slices Lb. 78c

FROZEN FOOD SPECIALS

SAVE 29c — THRIFTY MAID
Ice Milk 2 Half Gallons 89c

SAVE 25c — MINUTE MAID
Lemonade 10 6 oz. Cans $1
SAVE! — The Real Thing from Florida — Astor, Donald Duck or Cyprus Gardens
Orange Juice 8 6 oz. Cans $1
SAVE 10c — EASY TO FIX
French Fries 5 Lb. Bag 79c

SAVE! — MORTON
Meat Pies 4 8 oz. Pkgs. $1
SAVE! — ASTOR GREEN PEAS, CHOPPED BROCCOLI OR
Cut Corn 5 10 oz. Pkgs. $1
SAVE! — MORTON
Cream Pies 3 For $1

In Our Dairy Department!

SAVE! — SUPERBRAND COTTAGE
Cheese 2-lb. Cup 59c
SAVE! — PILLSBURY CINNAMON
Rolls 4 9 oz. Cans $1

SAVE! — Superbrand Sliced Natural Swiss
Cheese 6 oz. Pkg. 39c
SAVE! — SUPERBRAND
Margarine 5 1-lb. Pkgs. $1

100 EXTRA TOP VALUE STAMPS
SWIFT'S PREMIUM
Can. Hams 3-lb. Can $2.78
Coupon Valid thru May 13
AT YOUR LOCAL WINN-DIXIE OR KWIK CHEK

100 EXTRA TOP VALUE STAMPS
TREASURE ISLE BREADED
Shrimp 20 oz. Pkg. $1.59
Coupon Valid thru May 13
AT YOUR LOCAL WINN-DIXIE OR KWIK CHEK

100 EXTRA TOP VALUE STAMPS
U.S. CHOICE W-D BRAND BONELESS STEW OR
Ground Chuck 2½ lb. Pkg. $1.99
Coupon Valid thru May 13
AT YOUR LOCAL WINN-DIXIE OR KWIK CHEK

100 EXTRA TOP VALUE STAMPS
W-D BRAND SIRLOIN
Beef Steak 59c
In Free, Deep Cut Specials
Coupon Valid thru May 13
AT YOUR LOCAL WINN-DIXIE OR KWIK CHEK

100 EXTRA TOP VALUE STAMPS
SALADA
Tea Bags 100 Ct. Pkg. $1.04
Coupon Valid thru May 13
AT YOUR LOCAL WINN-DIXIE OR KWIK CHEK

50 EXTRA TOP VALUE STAMPS
SNOWY
Bleach 39c
Coupon Valid thru May 13
AT YOUR LOCAL WINN-DIXIE OR KWIK CHEK

50 EXTRA TOP VALUE STAMPS
STA FLO SPRAY
Starch 59c
Coupon Valid thru May 13
AT YOUR LOCAL WINN-DIXIE OR KWIK CHEK

50 EXTRA TOP VALUE STAMPS
1-lb. Lucky Old Fash. Choc. Drops, 59c or 12 oz. Brach's Choc. Covered Cherries 49c
Limit One Choice
Coupon Valid thru May 13
AT YOUR LOCAL WINN-DIXIE OR KWIK CHEK

50 EXTRA TOP VALUE STAMPS
ASTOR INSTANT
Potatoes 16 oz. Pkg. 49c
Coupon Valid thru May 13
AT YOUR LOCAL WINN-DIXIE OR KWIK CHEK

50 EXTRA TOP VALUE STAMPS
GORTON'S
Fish Sticks 9 Oz. Pkg. 99c
In Giant Pack
Coupon Valid thru May 13
AT YOUR LOCAL WINN-DIXIE OR KWIK CHEK

MARBLE FOR THE HOME
MONUMENTS — MARKERS
HART MEMORIALS
HART

ONE HOUR CLEANERS
"The Finest In Cleaning"
Professionally Laundered Shirts
"Shirts You're Proud To Wear"
415 W. Main St. Avon Park
222 N. Ridgewood Dr. Sebring
Open Monday through Saturday

Sabroso on the ocean
MOTEL RESTAURANT AND LOUNGE
DEERFIELD BEACH, FLA.
Phone 399-1133
VACATION AND WEEKEND
POOL, PRIVATE BEACH COMPLETE
WRITE FOR BROCHURE AND SUMMER RATES

for-shoes
FOR ALL THE FAMILY
We Have Thousands of Them
SAVE ABOUT 1/3
Plus Top Value Stamps
Here Are Some of The Reasons You Save So Much On Shoes at
CLARENCE KING'S DISCOUNT HOUSE
We Own Our Own Store—No Rent To Pay
I'AM Our Store Manager and Buyer — This Saves Many Dollars Yearly.
WE BUY DIRECT—No Middle Men Profits. OUR LARGE Volume of Sales Greatly Reduces our Overhead Percentage-wise, and Gives Us Many Concessions From The Manufactors — Therefore Lower Prices To You.
TEENS
$1.99 to $3.99 Most Styles $1.99 to $2.99
WE GUARANTEE TO MEET OR BEAT ANY ADVERTISED SHOE SPECIAL. (FOR SAME SHOE OR LIKE QUALITY) LOCAL OR MAIL ORDER.
$2.99 to $11.99 most styles $1.99 to $4.99
Watch Our Close Out Table For Super Bargains Every Day
Please come in — Look around. We will treat you just as nice, whether you buy or not.
Check Our Low Prices On Thousands of Clothes Items
CLARENCE KING'S DISCOUNT HOUSE
900 S. Verona Avon Park
Where Your Dollar Does Its Duty' Plus Top Value Stamps

For Home Delivery
CHIPS & PRETZELS
IN STAY FRESH CANS
CALL EV 5-7654
(Highlands Poultry Farm)

A BEAR GOOD, ENTERTAINING DINNER
Superb Steaks and Seafood
Full Course Dinners served from 5 until 11 P.M.
Entertainment nightly in the lounge until 1 A.M.
The Cypress
Restaurant and Lounge
For reservation: phone Lake Wales 676-6719
Highway 27 across from Howard Johnson Motel, Lake Wales

MILLER PEST CONTROL
For the best against pest, call your local certified exterminator
EV 5-8258
10 years in business in Sebring
Don R. Pettit
Manager
29 So. Ridgewood
Sebring, Fla.

Jahna Concrete, Inc.
ADD A NEW DRIVEWAY
Concrete drives last for years and add to property value and looks. Call us today for the service you want. Concrete maintenance costs less too.
SAME DAY SERVICE
Jahna Concrete, Inc.
Phone GL 3-3557
Avon Park, Florida


NOW! EXCITING '67 DODGE CORONET AT A PRICE THAT SAYS GO, GO, GO BUY!
If you prefer Coronet 440, two-door hardtop or four-door sedan, its special low package price includes:
• WHITE VINYL OR BLACK VINYL TOP • WHITEWALL TIRES
• SPECIAL WHEEL COVERS • BUMPER GUARDS, FRONT AND REAR
• DELUXE STEERING WHEEL • FENDER-MOUNTED TURN SIGNALS
And again, air conditioning, a 383 V8 engine, or both, are available as options. Take your pick. Charger or Coronet 440. Size up the "White Hat" Special that suits you best. You'll save a bundle in the bargain.
You can tell they're Good Guys — they all wear White Hats.
WELLS MOTOR CO.
AVON PARK, FLA.
THE DODGE BOYS

FOOD FAIR 47th ANNIVERSARY
GALAXY OF FOOD VALUES
Your best place to shop & save!
PRICES EFFECTIVE THRU WEEKEND AT ALL FOOD FAIR STORES
FOOD FAIR
SUPERMARKET
U.S. 27 & State Rd. 64
Avon Park
WITH YOUR EVERY PURCHASE
QUANTITY RIGHTS RESERVED

Food Fair Sodas
COLA, LEMON GINGER ALE, CLUB SODA 6 12-OZ. NO RETURN BTLS. 39¢
SAVE 4¢ Heinz Catsup 20-OZ. BTL. 29¢
FAMILY Scott Napkins BOX OF 180 29¢
KRAFT Grape Jam or Jelly 18-OZ. JAR 35¢
SAVE 10¢ Sue Bee Honey 12-OZ. JAR 27¢
LIBBY'S Fruit Cocktail 17-OZ. CAN 21¢
CAMPBELL'S...SAVE 5¢ Pork & Beans 28-OZ. CAN 24¢
MOTT'S Apple Sauce 2 15-OZ. JARS 39¢

U.S. CHOICE Beef Sale!
TOP U.S. CHOICE CHUCK ROAST.....LB. 49¢
TOP U.S. CHOICE CHUCK STEAK.....LB. 59¢
TOP U.S. CHOICE SIRLOIN STEAK...LB. 98¢
TOP U.S. CHOICE BONELESS ROUND STEAK FULL CUT....LB. 98¢
TOP U.S. CHOICE T-BONE STEAK....LB. $1.08
TOP U.S. CHOICE CROSSRIB ROAST LB. 89¢
TOP U.S. CHOICE BONELESS ROUND ROAST....LB. 98¢

Seafood Treats
SUPER COLOSSAL SHRIMP LB. $1.49
FRESHLY SLICED Kingfish Steaks.....LB. 49¢
LUSCIOUS RED RIPE Watermelons EXTRA LARGE EA. 98¢
FIRM SALAD SIZE Tomatoes....CELLO PKG. 25¢

QUARTER PORK LOIN Sliced 59¢ LB.
SPARE RIBS 59¢ LB.

IMPORTED BLACK BARLINKA GRAPES....LB. 39¢

Coffee 39¢
Folger's 1.49

FLORIDA GROWN CUCUMBERS - - -3 FOR 39¢
THIN SKIN CALIF. LEMONS - 10 IN A BAG 39¢
FLORIDA GROWN PERSIAN LIMES - -3 FOR 29¢
U.S. NO. 1 LARGE WHITE POTATOES - - - 10 LB. BAG 49¢
DELICIOUS CALIF. DATES PITTED 10 OZ. PLASTIC CUP PLAIN 12 OZ. 39¢

FOOD FAIR YOU SET THE PRICE YOU WANT TO PAY ON 5-LB. BAG SUNSHINE SWEETS SUGAR
FREE!
9
19
29
39

Frozen Food Sale!
Frozen French Fries 5-LB. BAG 69¢ CRINKLE CUT CAL-IDA
6 VARIETIES...FROZEN Sara Lee Cakes Reg. Pkg. 69¢
BIRDS EYE SAVE 10¢...FROZEN Strawberries 10-OZ. PKG. 29¢
CHOCOLATE OR VANILLA Neva Shake 8-OZ. CTN. 11¢
FOX- SAVE 4¢ Deluxe Pizza PKG. OF 4 PEPPERONI, HAMBURGER, SAUSAGE 49¢
TREASURE ISLE FROZEN Breaded Shrimp 20-OZ. PKG. $1.39

FOOD FAIR FRESH BAKED CRACKED WHEAT BREAD LOAF 25¢
ORANGE JUICE 3 FOR 89¢
PYNE SPRED Soft Margarine...1-LB. PKG. 35¢

COUNTRY MANOR HAMS 3-LB CAN $2.78
Franks 2 85

NOW YOU CAN HAVE WORLD-FAMOUS CHRYSLER ENGINEERING IN ROOM AIR CONDITIONERS, TOO!

Chrysler Airtemp IMPERIAL

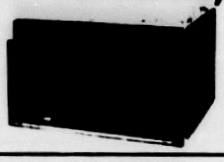

WITHOUT PAYING PREMIUM PRICES FOR THESE EXCLUSIVE FEATURES

- **PATENTED AIR DOOR** for efficient wall-to-wall cooling
- **EXCITING DECORATOR PANEL** lets you match any room's decor
- **UNIQUE WEATHER SEAL** locks out winter drafts—no need to remove unit or buy an outside cover
- ***COME IN NOW FOR OUR SPECIAL "HOT WEATHER" DISCOUNTS!***

Airtemp — CLIMATE ENGINEERED BY CHRYSLER CORPORATION

SMITH SHEET METAL

146 Lemon St. — EV 5-7346 — Sebring



WHALE OF A JUMP puts "Bubbles," a whale at Marineland of the Pacific at Los Angeles, Calif., high enough to snatch food from an attendant's hand.

WEEKLY CROSSWORD PUZZLE

Bird of Prey

Here's the Answer



HORIZONTAL
1,8 Depicted bird of prey
13 Interstices
14 Preface
15 Cover
16 Town in Rhodesia
19 Fra
20 Average (ab.)
21 Retarded
22 Earth goddess
23 Fruit
25 Frontier
27 Crack
28 Turfs
29 Mail (ab.)
30 Rough lava
31 Rind
32 Right (ab.)
33 Caledonian
35 Tend
36 Church section
39 Biblical name
40 Whale
41 Lanced
47 Troop (ab.)
48 Small violin
50 Ventilated
51 Regret
52 Make into law
54 Labellers
56 It lives in ——, Africa
57 Heavy hammers

6 Fusion
7 Tissue
8 Fencing sword
9 Measure of area
10 Gazelle
11 It is very long: ——
12 Arabian princes
17 Diphthong
20 Reduces
21 Made friendly
24 Russian city
26 Raccoon-like animals
33 It eats ——
34 Clubhouse
36 Disposition
37 Restraint
42 Narrow way
43 East Indies (ab.)
44 Wiles
45 Actual
46 Rim
49 Greek letter
51 Regular (ab.)
53 Coin (ab.)
55 Gadolinium (symbol)

VERTICAL
1 Dinner courses
2 Town in Caucasia
3 Color
4 Italian river
5 Otherwise



MAY 14 *Mother's Day Gift Guide*



SHOP EATON'S FOR YOUR MOTHER'S DAY GIFTS! COOL, PLEASANT, AIR CONDITIONED COMFORT! SELECT FROM MANY DEPARTMENTS . . .
- READY TO WEAR • LINGERIE
- HOSIERY • SPORTSWEAR
- SHOES • ACCESSORIES
- LUGGAGE • MILINERY
- FRIENDLY SALES PERSONS TO HELP YOU!







- PLENTY OF FREE PARKING!

FREE GIFT WRAPPING!





COMPLETE PRICE RANGES!





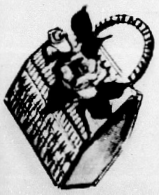

Eaton's



Listen, Chris, if they give you the boats and you go and you fall off the edge, don't come crying to me.

People who play it cautious seldom discover new worlds.

On the other hand, the 95 million adults who read the newspaper every day suffer from burning curiosity. They want to know what's new, what's better, what's going to change their lives.

If you're selling something that's new or better or can bring a little more pleasure into people's lives, turn to the newspaper reading public first. These are the people who've got their eye on the horizon.

THE SEBRING NEWS
Published each Thursday at 201 N. Pine St. Sebring, Florida 33870
A John H. Perry Newspaper
ESTABLISHED 1927

The Avon Park Sun
A John H. Perry Newspaper
Established 1918 At Avon Park, Florida

Visit Highlands Hammock State Park

Turn Off US 27 (West Lakeview Drive) on SR 634 – Due West 2½ Miles to Park

Take Scenic Tour - See Wild Life - Camping Area - Picnic Facilities



HATE TO TELL YOU THIS, BOSSY, but you have bad breath. It's not that kitty minds the extra attention, but spring is in the air around Vincennes, Ind., and the aroma of wild onions can kill a romance in short order.

Largest Bell

Russia can claim the largest bell in the world. The "Tsar Kolokol," cast in 1734, has never been rung because in 1737 a fire destroyed its supports and, in falling, an 11-ton piece fell from its side.



IF THE DOOR ISN'T OPEN to the jungle, the next best thing is to come down the chimney. This soldier from the 25th Infantry Division rappels from a helicopter north of Cu Chi, South Vietnam, to seek out the enemy.

Net Debt

Tennis was introduced into the United States by May E. Outerbridge, who spent the winter of 1874 in Bermuda and saw the game played by British officers there.

Made By Revere

The bolts which fastened the timbers and copper sheathing on the bottom of the early American ship, the Constitution, were made by Paul Revere.

True, money can't buy happiness, but it can sure finance the search for it.

Shock is what you get when you see a summer resort and remember its ads.

NEED A PROFESSIONAL KILLER? ROACHES? ANTS? TERMITES? CALL ON TERMINIX Call Lakeland Collect 682-6129 2221 New Auburndale Hwy. Local Representative World's Largest in Termite Protection

Ridge Air Conditioning, Inc. EV 5-7722 HEATING & AIR CONDITIONING SPECIALISTS Authorized Dealer CARRIER Air Conditioners Sales & Service Just south of Sebring Country Estates on Hwy 27 SEBRING

SPECIALS!

Double Beds — Complete	$19.95
Round Oak Dining Table	$40.00
Assorted Electric Ranges	$10.00 and up
Sears 3½ Horse Outboard Motor	$75.00
Aluminum Trailer Awnings	$8.00 and up

Art's Trading Post — Visit Art and Phyllis — 3 Miles South of Avon Park on U.S. 27 — GL 3-6226

KITCHEN CABINETS — BUILT IN FURNITURE

Built-Rite CABINET COMPANY

Cabinets Manufactured to meet your needs

*Formica and wood finishes ★ FREE ESTIMATES

Weigle Avenue Sebring EV 5-0301

HARVEY'S Transfer & Storage Local and Long Distance MOVING Crating, Packing and Shipping Agent For North American Van Lines Also Pegasus Rent-Alls Phone EV 5-7143 U.S. 27, South of Sebring

Spring Inventory Reduction Sale

Ortho Sprayette No. 2	$1.75
4-Tire Tread Doormats	69c
3 Close Pin Bags	30c
30-7 Pound Nutri-Sol No. 30 (While They Last)	$1.50
3-2½ Gas Cans (Sebring Variety)	$4.00
3 Dust Pans	30c
20 Perl-Corne	$2.00

COLE'S NURSERY Wauchula Highway Avon Park

Jim Blackman Ford English Ford Location

Across from Tropical Bank & Trust Co. Phone EV 5-6458



Brand New Anglia DeLuxe

FULL PRICE $1649.00 "TAG INCLUDED"

$149.00 DOWN — $49.00 A MONTH

Or bring your trade-in — any make or model

"A PERFECT GIFT FOR GRADUATION"

1. The economy champ—35 miles to the gallon.
2. 4 cylinder—54 horsepower engine.
3. 4 speed fully synchronized transmission.
4. Fresh air heater and defroster, with washer.
5. White sidewall tires. All vinyl interior and many other extras.

USED CAR SPECIALS

1965 VW COUPE	One owner, low mileage, with radio	$1295
1965 MUSTANG	Hardtop, radio, heater, automatic with air	$1995
1965 CORVAIR MANZA	Sports Coupe, 4 speed with radio	$1495
1964 T-BIRD	Convertible, beautiful red, all power	$2495
1957 FAIRLANE 500	8 cylinder automatic 2 door Perfect condition	$395

OPEN 8 A.M. TO 7 P.M.

HAROLD (HOSS) HICKS, Manager

RAMBLER TRADE-INS

1965 RAMBLER 6 cyl. Classic 2 door Sedan, ext. trans., radio & heater, 17,000 miles $1395.00

1965 RAMBLER 6 cyl. Classic 4 door Sedan, ext. trans., power steering, Factory Air Cond. $1695.00

1965 ROVER 4 cyl. 2000 4 door Sedan, 4 speed floor shift $1395.00

1965 MARLIN Rambler FastBack, ext. trans., V-8, power steering, power brakes $2195.00

1964 DODGE V-8 station wagon, ext. trans., power, air cond., NICE $1495.00

1964 RAMBLER American 330, 4 door Sedan, ext. trans., radio and heater $895.00

1964 AMERICAN 2 door Sedan, std. trans., heater $795.00

1963 Ambassador V-8 station wagon, power steering, power brakes, radio and heater $1295.00

1962 RAMBLER 6 cyl. Classic station wagon, ext. trans., radio and heater $795.00

1961 RAMBLER 6 cyl. Classic 4 door Sedan, std. trans. $595.00

1960 RAMBLER (6) Station Wagon, std. trans. $395.00

RUSS HINES MOTORS U.S. Hwy. 27 South Sebring, Fla.

INSTALL AIR CONDITIONING NOW!

The Modern Way With bryant

THERE IS A SIMPLE APPLICATION TO FIT YOUR BUSINESS . . .

Restaurants, apartments, banks, motels, churches, entire shopping centers and many more commercial and industrial establishments are being comfort conditioned with Bryant GAS Air Conditioning. More and more business owners realize the many advantages of providing summer comfort for their customers and employees.

The Bryant Gas Air Conditioner is reliable, simple to install, practically maintenance-free, economical to operate and the ideal answer to any commercial and industrial application whether it's for modernizing of existing buildings or for installation in new facilities. It is an air-cooled, remote water chiller which can be matched with Bryant furnaces, duct heaters, boilers or all-weather rooftop units for a quality, year 'round heating and air conditioning system. Or, it can be installed as an attractive package unit operating as a cooling only system.

These owners have selected Bryant Gas Air Conditioning knowing that they will enjoy the benefits of a quality system engineered for long life and peak efficiency year after year. Whether you're planning to replace old equipment, add air conditioning or build new facilities, don't make your comfort system decision until you have investigated the advantages Bryant GAS Air Conditioning offers you. Regardless of your heating and air conditioning requirements, from the smallest to the largest, there is a Bryant system, powered by gas, the low-cost, dependable fuel, to meet your specific needs . . . backed by factory-trained sales and service personnel.

bryant GAS AIR CONDITIONING

HOT WEATHER SPECIAL

bryant ELECTRIC Central Air Conditioning

3-TON UNIT INSTALLED $695 IF DUCTS ARE ALREADY IN HOME

For a limited time only, to clear our stocks of regular quality Bryant air conditioning, you can enjoy cool living the rest of the summer without paying out a single penny now. Includes everything, air conditioning unit and concrete pad, cooling coil and housing, heating and cooling thermostat, refrigerant tubing, normal installation. We guarantee our work.

BUY NOW . . . EXTRA BONUS

One year's free servicing of your furnace. Includes everything we do in a regular checkup

*For full 3-ton installation ARI Rated.

CONVENIENT INSTALLED UNITS . . . ANY JOB FROM 2½ TONS TO 120 TONS

Air Conditioning SERVICE SALES HEADQUARTERS

COKER FUEL, Inc.

Sebring - EV 5-0194 Hwy. 27 South

Avon Park - GL 3-6601 107 W. Main

ONE YEAR FREE SERVICE FOR ANY APPLIANCE WE SELL!

TRADE CLASSIFIED SELL BUY ADS LEASE

FOR SALE

FIBERGLASS BOAT, $135; new skate board; TV set, $15; refrigerator, $20; Edison phonograph and records; wake board, $65; electric outboard, $55. 737 Alt. 27 N., EV 5-8653, Sebring —M11tfc

TAKE SOIL away the Blue Lustre way from carpets and upholstery. Rent electric shampooer $1. McClure Furniture Co., Sebring —1tcM11

FOUR ACRES on main road, 1½ miles north of 98. Take over payments, then $15 a month. P. O. Box 286, Lorida, Fla.—2tpM18

WESTINGHOUSE refrigerator—Top freezer, $70; extension table — light oak color — and six chairs; stationary laundry tub with mixing faucet; TV telescoping antenna. EV 5-5344, Sebring —1tcM11

DIVORCED

Will sacrifice my equity. Need someone to assume $6.00 per month payments on Singer Dial-O-Matic Zig-Zag Sewing Machine. Fully automatic that makes button holes, monograms, etc. Still guaranteed. Sold new Over $300 complete, balance now $50. For further information phone

Lakeland collect 683-1535 or 858-5886

BRANDENBURG DISCOUNT INC.

JUST—4—MORE AUCTIONS

Saturday Night, May 13 7:30 P.M. Sharp

WILL BE OUTSTANDING

800 ft. Vinal underground Water Hose Brand New, Sprinkler Heads, Portable Chain Saw, Lots of Tools, Nice Furniture, Comb Freezer, Refrigerator, Air Conditioner, Rugs, and hundreds of NEW & USED Items. The Crowds are thinner and the bargains are better, so my friends you can make your dollar buy more. We will have just four more AUCTIONS before closing for the summer. If you are thrifty and not afraid to bid, then you certainly don't want to miss any one of these last four Auctions at the one and only

STEWART'S AUCTION HOUSE

½ way between Avon Park and Sebring on Alt. 27

FOR SALE

OUTBOARD MOTOR close-out new Chrysler 2—3½ HP, 1—6 HP, 1— 9 HP, 1—50 HP, selling at cost. Call or see John Phillips, Phillips Corner, Avon Park. 26-tfn

FOR SALE: 250 CC Yamaha motorcycle, $450. cash or $150. and take up payments. Contact Ray Dean, Avon Park Sun.

"DOLLS BY JOSEF" for all ages 1 thru 16, glass ware, stemware, baby gifts, radios, gag items, you name it, we have it. Phillips Corner, 202 E. Main Street, Avon Park. 26-tfn

USED FURNITURE, stoves, refrigerators, and bedroom furniture. Miscellaneous items. GL 3-3904 or 102 N. Lake Ave. 27-tfn

BEDROOM SUITE, bamboo sun room furniture, roll-away beds, riding and power mowers, aluminum boat household articles and garden tools. GL 3-6315. 29-1tc

GOOD ROYAL standard typewriter, $15. Antonius Stratívarius violin, (make offer) Kress GL 3-4197. 29-1tc



TORO

Pre-Season Specials On New & Used Mowers

Authorized Kohler Dealer

● PUMP MOTORS & OUTBOARDS REPAIRED

Free Pick-up & Delivery

Open 7 A.M. - 6 P.M. Daily

Washburn Mower Service

425 N. Pine — EV 5-7961

FOR SALE

STORKLINE crib and baby chest. Good condition. EV 5-0964, Sebring —1tcM4

NEW HOME, two bedroom, two bath, luxurious home with carpeted sunken living room, central air conditioning. Modernistic kitchen with breakfast bar. Large porch, corner lot, completely landscaped. Excellent financing available. Norval W. Neel, 205 Lake Sebring Drive, EV 5-0830, Sebring —M2tfc

BLACK PIPE 3½" dia. x 17 ft. $.85 per ft.; used bronze 1" pump and 3/4 HP, 3 HP motor $37.50; used portable pump and gasoline motor $85.; used 8" franged gate valve $75.; also 6" for $50. plastic seat cover material 54" wide 45c yd.; new Igloo coolers 10% off during May; good used 36" innerspring mattress $7.50; new 6 ft. aluminum step ladder $10.85; surplus bolts 25c lb.; pipe fittings; boat wenches- storage shelving. GREEN'S SURPLUS STORE. Phone GL 3-3360.

PISTOLS, CLOCKS and watches. Largest selections in Highlands County. Phillip's Corner, 202 E. Main Street, Avon Park. 26-tfn

USED TV's $29.95 and up. We repair, sell and trade. Lucas T.V Service. GL 3-4904. 22-tfn

AZALEAS 10 for $1.25, open every day. Paul Smith Nursery 1/2 mile N. Wauchula, Hwy 17. 14-tfn

ONE USED 30" General Electric range; one used Sears refrigerator-freezer, frost-free; one Early American maple dining room table. EV 5-8940 or after 6 P.M., EV 5-8066.—2tpM18

15.9 CUBIC FOOT Kelvinator Foodorama (refrigerator-freezer combination). Nice. $100. EV 5-6400, Sebring.—1tpM11

MARK 55 MERCURY with extra long handle—A-1 shape. Air compressor, steady-flo capacity, new gas motor. Reasonable. Call Don Truax, EV 5-0206, Sebring.—4tpM25

PULVERIZED PEAT and muck. Beautify your lawns and flower gardens. Call Triangle Iron Works, EV 5-0540, Sebring.—tfc

BY OWNER, one bedroom apartment, Edgewater Arms Condominium. Furnished or unfurnished. EV 5-7864, Sebring.—J19tfc

FOR SALE

NEW HOME, two bedroom, two bath, luxurious home with carpeted sunken living room, central air conditioning. Modernistic kitchen with breakfast bar. Large porch, corner lot, completely landscaped. Excellent financing available. Norval W. Neel, 205 Lake Sebring Drive, EV 5-0830, Sebring —M2tfc

TRAILER COURT, 34 spaces. Highway 27 South at Lake Josephine. Electricity, new circle driveway. Ready for business. Rt. 1, Box 324, Sebring. EV 5-6031.—F16tfc

TROPHIES—Tom Sutor, building 903, Sebring Air Terminal. Also scrap walnut. EV 5-6421.—M16tfc

FORMICA for covering tables, kitchen counters, tables and furniture, 1/16 and 1/32 in. material in stock. Built Rite Cabinet Co., Weigle Ave., EV 5-0301, Sebring.—M16tfc

LAKE JOSEPHINE Drive, U.S. 27 South, new store building, 20x40, 150' frontage, 200' deep. Ideal for laundromat. Can be converted into four efficiency apartments. Owner. EV 5-6031, Sebring.—M16tfc

DRAPERIES CUSTOM tailored to your personal needs. Quality traverse rods sold, and installed at reasonable prices. For free estimate—call Hofer's Custom Draperies at Lorida on Highway 98. Phone EV 5-6570, Sebring.—tfc

PERSONAL

ARTHRITIS, rheumatism sufferers, try Alpha Tablets. Relief lasts for hours. Only $2.49. Gilbert Drug, Sebring.—4tpM25

COMING TO SEBRING soon as financial matters are settled. This climate is a killer here! Am paying on a homesite at "Orange Blossom Estates." Anyone with a job or yard work (I mow in the summer here), please contact me soon. I raise fish worms here. If I move, will you buy from me? Perhaps someone with a gold coin (a keepsake) will mail it to me to help finance my trip to Florida. Can get a little above face value. Have songs, too—publishers and recording companies, write me! Thank you. John Mohler, Rt. 1, Middleport, Ohio 45760.—2tpM11

PETS AND LIVESTOCK

REGISTERED Doberman puppies. EV 5-8396, 115 Sandra Blvd., Sebring.—1tcM11

FOR SALE — Black miniature poodle puppies, male and female. Call EV 5-0417, Sebring.—2tcM11

BEAUTIFUL Miniature French Poodles. Six weeks old—AKC registered. Black male and female. Call EV 5-0483, Sebring.—2tpM11

MORTGAGES

FIRST MORTGAGE for sale—Highway Park, Lake Placid, $5,700 face value and interest bearing at 8%. Will discount face value 25%. Payments 10 years at $63.10 per month. Excellent investment. Write Southeastern Acceptance Corporation, P. O. Box 9337, Orlando, Fla., or call 644-6111.—3tcM11

WANTED TO BUY

FROM OWNER—10 to 100 acres near Sebring for cash. Phone EV 5-6368, Sebring.—2tpM11

RELIABLE USED outboard motor—3 or 5 h.p. Write box D, c/o Sebring News.—1tpM11

GROVES FOR SALE

GROVE FOR SALE. DeSoto City area. 25 acres. 19 set out. Call this number EV 5-8209, Sebring. S15tfc

LOTS FOR SALE

BEAUTIFUL LARGE lot on Lake Josephine, just off highway 27 South. Rt. 1, Box 324, Sebring, EV 5-6031.—F23tfc

WANTED

LEAVING FOR Kalamazoo, Mich., end of May. Rider-driver wanted. No car expense. Write, Rt. 1, Box 180, Breezy Point, Lake Placid.—1tpM11

CONTRACTORS

D & S ELECTRIC CONTRACTING & SERVICE
LET US MAKE YOUR HOME MORE EFFICIENT & Enjoyable Electrically
DONALD C. COLE
227 Wren Ave. EV 5-8232 — Sebring Hills Sebring, Fla. tfc

BUSINESS OPPORTUNITIES

OPPORTUNITY FOR LADY to become my partner in Ladies Dress Shop. Very small investment required. For details write Box Y Y c/o Avon Park Sun. 28-3tc

REAL ESTATE

TWO BEDROOM CB home, near beach, Bokeelia area on Pine Island, lot 98' wide, 86' deep, full bath, utility, carport, nicely landscaped. $8,000 — part down or make cash offer. Would exchange for nice two bedroom home close in, in Sebring, Arcadia or Punta Gorda. Cecilia Hamp, Reg. Real Estate Broker, St. James City, Fla. Phone, day or evening, OW 8-4321.—2tcM11

NEW HOME, three bedroom, two bath, roomy house with Florida room, breakfast nook, carport, etc. Large lot, completely landscaped. Low down payment. Norval W. Neel, 205 Lake Sebring Dr., EV 5-0830, Sebring.—M2tfc

MUST BE SEEN to be appreciated. Tile bath; kitchen with built-in stove; three bedroom, family room, living-dining room. Wall to wall carpet. Large carport and utility room. Storage house rear of lot. Close in. $9,000. EV 5-7586, Sebring after 6 P.M. and weekends.—dh

Start Packing

You'll buy this brand new two bedroom home if you dare to inspect it. One of Highlands County's foremost builders selected a 75' picturesque setting of bearing citrus within easy walking of shopping, schools, churches, bank, post office, drug store and bus station and built from a plan already preferred by both retired couples and small families. He made it even more desirable with central air conditioning. Underpriced at $11,250.00. Easy bank financing if desired.

Joseph H. Stephenson Realtor
Highlands Park Estates
Lake Placid — HO 5-3891

LAST CALL

OWNER MOVING. Spacious home — large kitchen and dining area — 3 bedrooms — double size bath — Florida room — lot and a half, fenced. Priced reduced $3000. $1750 cash needed — $93.00 monthly payments.

Pearl Yeager

105 South Commerce

EV 5-7247

SERVICE STATION for sale. Cost of stock and equipment, approximately $5,000. Cash required. Earl's Pure Oil. GL 3-9069 Avon Park. 20-tfn

EIGHT ROOM home, 24 bearing orange trees, 10 big palms and garage. $4500. GL 3-3204. 29-tfn

LOT AND TRAILER, furnished, 8 x 16 screened porch. Reasonable. Benny's Trailer Ct. See or write O. B. Prescott, Rt. 2 Box 386-A, Sebring, Fla. 33870. 29-1tp

FOR SALE

Big 3 bedroom CBS home on two lots outside city, with city water, extra large storage.

—o—

3 Bedroom frame house, 2 blocks from bank, corner lot. New low price $9000.

—o—

3 Bedroom CBS, tile bath, built-in kitchen, Fla. room, good neighborhood. Only $13,000.

FOR RENT

2 B/R frame house $85 month, furnished.

Malcolm K. Crews Realtor
421 E. State St.
GL 3-4731
AVON PARK

REAL ESTATE

- ACREAGE - 5, 10, 15 Acre Tracts, River Ridge Ranches - $350 per acre, 10% down.
- Two Story Frame house 3 BR - 2 Bath - Furnished - large lot - Price $7500 - Terms.
- Two Bedroom, 1 Bath CB home - corner lot - F.H.A. mortgage - Price $10,500.
- New Home - 2 BR, 2 Bath - Central Heat and Airconditioning - city water and sewer. Close-in - Price $17,000.

ROBERT R. KING, JR REALTOR
GI 3-4854
South U. S. 27
(Next to Griffin's Restaurant)

REAL ESTATE

INTERESTED?

210 E. Cornell St., 3 BR frame house, completely furnished, only $6400. Get your offer in!

—o—

401 E. Canfield St., 2 BR, Florida Room, closed garage. See it. You'll like it. It can be yours, it's priced right.

—o—

1 acre outside city limits with 3 BR block house, only $12,500.

—o—

405 W. Bell St., 2 BR, $3250 down, $65.34 monthly, cheaper than rent.

TED J. WARD Realtor
30 E. Main Street
AVON PARK
Ph.—Office GL 3-3553
Associate
Mrs. Hazel Wilson, Sec.

FOR RENT

SENIOR CITIZENS. Pleasant retirement living. Sunny Haven, Rt. 2, Box 196, EV 5-8731, Sebring.—M11tfc

FURNISHED or unfurnished three bedroom house. Close in. Call Sophy Mitchell, EV 5-8942, Sebring.—1tcM11

FIVE ROOM furnished apartment. Florida porch and air conditioning. $75 per month year 'round. EV 5-6581, Sebring. —1tcM11

EFFICIENCY Apartment, Poden Courts. Furnished two bedroom house. EV 5-6060, Sebring.—A6tfc

FOR RENT
OFFICE SPACE
STORE BLDG.
FURN. APTS. & HOUSES
Apply Carson Properties
1 East Center
EV 5-6466

FURNISHED EFFICIENCIES
The friendly place on Dinner Lake
ERNIE'S MOTEL
Shuffleboard, Fishing Pier, Boats

LARGE TWO BEDROOM house; stove, refrigerator. Extra nice and clean. Close in. $65 month. EV 5-8871, Sebring.—A20tfc

FOR RENT
New Waterfront Villas

Beautifully furnished one and two bedroom Lanai-Kai Villas. Centrally heated and air-conditioned, kitchenettes, screen porch and each with its own boat and fishing dock. Completely equipped including linens.
By the week—month—season
Sun 'n Lake Estates
U.S. 27 South, Lake Placid, Florida
tfc

MOBILE HOMES FOR SALE

GOOD CREDIT

Little or no down payment and you can move into this real sharp Mobile Home. We need 8 wide trailers, receive 20% more now. 1967 3 bedroom 12 wide only $69.90 month.

We have a full selection at our main lot in Winter Haven.

Tyson Mobile Home Sales
"A name you can trust"
Hwy. 27 South—Avon Park
GL 3-4459

SPECIAL

Trailer 12' wide, 3 bedrooms, 1½ bath

ONLY $4195

Low Down Payment

SEBRING MOBILE HOMES
U. S. 27 North
Near Bowling Alley
We Buy, Sell or Trade

FOR RENT

APARTMENTS and houses, furnished or unfurnished at reasonable rates. Available evenings and weekends. Sophy M. Mitchell, Associate, Grayce McCoy, Realtor. EV 5-8942, Sebring.—tfc

SEVERAL AIR CONDITIONED apartments. One block from Circle. Summer rates. Phone Grayce McCoy, EV 5-7740, Sebring.—tfc

TWO BEDROOM house completely furnished. Phone GL 3-4897 after 3:30. 27-tfn

FOR RENT
STORE BUILDING
Downtown Sebring
Building 1,100 Sq. Ft.
Storage 275 Sq. Ft.
Available May 1, 1967
Call EV 5-7941

FOR RENT

SEBRING Industrial Air Park—Multiple buildings, 2,000 to 16,000 sq. ft. Excellent condition. All utilities — including police and fire protection. Warehousing—.02c sq. ft. Freezer storage available. EV 5-8245, Sebring. —1tcM11

PRIVATE MOBILE home lot for rent or lease, $20. month. Across truck route from radio station WAVP on Tower Drive. Has city water, patio, carport, utility room. If interested, Write C. C. Johns, 4984 Las Vegas Drive, Sarasota, Florida or call 924-5784. 29-4tc

IN AVON PARK first floor unfurnished two bedroom C.B. duplex apt. Has electric stove. Byrd Ave., next to new Elementary School. Phone EV 5-0387, Sebring. 29-tfn

WILL RENT reasonably to responsible party, beautifully furnished one bedroom C.B.S. with screened patio—very cool. Kress GL 3-4197. 29-1tc

MOBILE HOMES FOR SALE

Notice Trailer Owners

SPECIAL MONTH OF MAY

Hurricane Tiedown

$89.50

Regular $140.00 average unit. This is a complete four point tiedown with materials. This offer will end May 31. Don't wait and be sorry!

TYSON MOBILE HOME SALES
"A NAME YOU CAN TRUST"
Highway 27 South — Avon Park — GL 3-4459

2 Bedroom—12' Wide — $3,695.00

Fleetwood 12' x 60' Expando Model

ALL NEW Mansard Style by Champion

Residential by Princess
Also Silver State
Quality for Less

BARKLEY MOBILE HOMES, INC.
PR 3-4856 — U.S. 17 N., Wauchula — Open Sunday 2-5 P.M.

you get FAR MORE with a VINDALE MOBILE HOME...

STURDINESS — Built to last for years.
DEPENDABILITY — Trouble free for easier living.
VALUE — A better investment—at purchase and resale.
LIVABILITY — Spacious rooms with abundant storage.

VINDALE HONORED WITH THE MOBILE HOME JOURNAL'S HIGHEST POSSIBLE AWARD
A 5-STAR RATING

CONSTRUCTION IS THE KEYSTONE OF VINDALE QUALITY



SEE Vindale MOBILE HOMES AT ...

Mustang MOBILE HOMES of SEBRING, Inc.

PHONE EV 5-6165
"Your Mobile Home Shopping Center"
Franchised dealer for: New Moon — Capella — Vindale — Pacemaker
U.S. 27 SOUTH OF SEBRING
(Across from Highlands General Hospital)

MAKE MOM LAZY ON MOTHER'S DAY WITH A

LA-Z-BOY



So nice for Mother to come home to, also!

It compliments her good taste and satisfies his every relaxing mood . . . for rocking, TV viewing or comfortable napping . . . the Tall Man RECLINA-ROCKER, from La-Z-Boy's *Charter Collection*, is just one of 21 models with a size for everyone. Styles include Early American, Traditional, Contemporary and Modern.

We will be pleased to help you select the right style chair for your home.

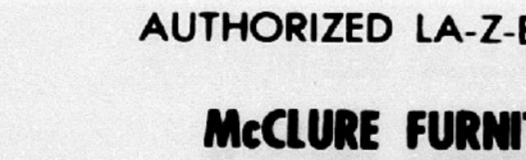



ROCKING — TV VIEWING — FULL BED RECLINING

AUTHORIZED LA-Z-BOY DEALER

McCLURE FURNITURE CO.
30 S. COMMERCE ST.

FOR RENT

SHADY LANE Trailer Co... Hwy. 27 So., at Lake J... phine, Sebring. Furnished ... ficiency apartments, trail... Trailer spaces. 10 minute... town. Good fishing. Free ci... fruit to tenants. EV 5-6031, ... bring. N2...

FURNISHED EFFICIEN... apartments. Norris Buil... on the Circle. Call EV 5... After 5 P.M., EV 5-7778, ... bring. — D1tfc

DUPLEX, 115 Pomegranate... Modern, practically new. ... tom built formica cabinets, b... in stove, modern furniture. ... block Circle and lake. $85 m... EV 5-0433, 1070 Grand Prix ... Sebring.—M16tfc

FURNISHED, SMALL, cl... comfortable upper garage ap... ment. $40 monthly including ... water. 117 Nasturtium St., ... bring.—1tpM11

KITCHENETTE. If you are... satisfied with what you alr... have, or are looking—see ... kitchenette at 211 Fairmont ... Sebring. Low price—high q... ty.—1tpM11

UNFURNISHED TWO bed... house in Sebring Oaks. One ... living room, all-electric kitc... TV room, carport, utility ... and large screened patio. ... to-wall carpet and custom dr... in living room and TV r... Call EV 5-0084 or EV 5-... Sebring.—4tcM18

FOR RENT — two bed... house, unfurnished. Phone ... 5-7941, Sebring.—tfc

TWO BEDROOM CB furni... Behind Kenilworth Lodge, ... Hibiscus. $75 per month. P... EV 5-7540; after 6 P.M., ... 5-7778, Sebring.—M30tfc

ROOM AND BOARD. S... Haven, Rt. 2, Box 196, EV 5-... Sebring.—M30tfc

HOUSE FOR RENT. Compl... furnished. Large shaded ... Boat privileges. Lake Josep... EV 5-7283, Sebring.—M23tfc

ONE BEDROOM modern a... ment for Summer. On Lak... sephine. EV 5-8416, Sebri... M4tfc

TWO BEDROOM nicely ... nished home. $50 per m... Phone Schwinn Homes, ... 5-7314, Sebring.—A13tfc

WANTED TO RE...

WANTED TO RENT 2 ... bedroom home for famil... three. Call Mrs. J. C. W... WA 8-7101, Arcadia, Fla...

AUTOS FOR SAL...

1965 CHEVY Bel-Aire, ... er, Low mileage. T... equity. 707 W. Main St... Avon Park.

TAKE OVER payments ... "66 Mustang. Good c... rating essential. Call Gl... 3338.

1966 VW ... 6000 Miles — $1395. ... Will Trade ... 707 W. Main Avon P...

Clearance Sal...

1962 CORVAIR MONZA ... 4 speed trans. ...
1962 STUDEBAKER — ... cyl. std. trans. ...
1966 CHEVROLET — ... std. trans., new paint, ... condition ...
1965 CHEVROLET — ... auto. trans. new paint, ... new tires ...
1960 BUICK SPECIAL ... A-1 cond. thru-out ...
1957 CADILLAC — ... good ...
1955 CHEVROLET — 6 cy... std. trans., floor shift ...
1954 CHEVROLET — ... trans. ...
Several Others From ...

BOB'S USED CARS
Across from ... Sebring — EV 5-604...

USED CAR ...
1965 AUS...
White, Black ...
1965 FO...
4 Door Hardtop ...
Power — Co...
Roberts M...
500 N. Ridgew...

LEASE

FOR RENT

...G Industrial Air Park— ...buildings, 2,000 to 16,000 ... Excellent condition. All ... — including police and ...tection. Warehousing— ...ft. Freezer storage avail... EV 5-8245, Sebring. —

...TE MOBILE home lot ... or lease, $20. month ... truck route from radio ... WAVP on Tower ... Has city water, patio, ... utility room. If in... Write C. C. Johns, ...s Vegas Drive, Sara... ...orida or call 924-5784.
29-4tc

...ON PARK first floor ...shed two bedroom ...plex apt. Has electric ...lyrd Ave., next to new ...tary School. Phone ...387, Sebring.
29-tfn

...RENT reasonably to ...able party, beautifully ...ed one bedroom ... with screened patio— ...ol. Kress GL 3-4197.
29-1tc

... SALE

...Owners ... MAY ...down

...This is a complete ...als. This offer will ...nd be sorry!

...OME SALES ...RUST" ...ark — GL 3-4459

$3,695.00 ...ndo Model ...y Champion

...OMES, INC. ...Open Sunday 2-5 P.M.

...RE with a ...LE HOME.

VINDALE HONORED WITH THE ...LE HOME JOURNAL'S ...ST POSSIBLE AWARD ...-STAR RATING ...E OF VINDALE QUALITY

...LE HOMES AT ...

...ES ...65 ...ping Center" ...oon — Capella — ...ker ...RING ...al Hospital)

CLASSIFIED

FOR RENT

SHADY LANE Trailer Court, Hwy. 27 So., at Lake Josephine, Sebring. Furnished efficiency apartments, trailers. Trailer spaces. 10 minutes to town. Good fishing. Free citrus fruit to tenants. EV 5-8031, Sebring. N20tfc

FURNISHED EFFICIENCY apartments. Norris Building on the Circle. Call EV 5-7540 After 5 P.M., EV 5-7778, Sebring. — D1tfc

DUPLEX, 115 Pomegranate St. Modern, practically new. Custom built formica cabinets, built-in stove, modern furniture. One block Circle and lake. $85 month EV 5-0433, 1070 Grand Prix Dr., Sebring.—M16tfc

FURNISHED, SMALL, clean, comfortable upper garage apartment. $40 monthly including gas, water. 117 Nasturtium St., Sebring.—1tpM11

KITCHENETTE. If you are not satisfied with what you already have, or are looking—see my kitchenette at 211 Fairmont Dr., Sebring. Low price—high quality.—1tpM11

UNFURNISHED TWO bedroom house in Sebring Oaks. One bath, living room, all-electric kitchen; TV room, carport, utility room and large screened patio. Wall-to-wall carpet and custom drapes in living room and TV room. Call EV 5-0084 or EV 5-8251, Sebring.—4tcM18

FOR RENT — two bedroom house, unfurnished. Phone EV 5-7941, Sebring.—tfc

TWO BEDROOM CB furnished. Behind Kenilworth Lodge, 813 Hibiscus, $75 per month. Phone EV 5-7540; after 6 P.M., EV 5-7778, Sebring.—M30tfc

ROOM AND BOARD. Sunny Haven, Rt. 2, Box 196, EV 5-8731, Sebring.—M30tfc

HOUSE FOR RENT. Completely furnished. Large shaded yard. Boat privileges. Lake Josephine. EV 5-7283, Sebring.—M23tfc

ONE BEDROOM modern apartment for Summer. On Lake Josephine. EV 5-8416, Sebring.—M4tfc

TWO BEDROOM nicely furnished home, $50 per month. Phone Schwinn Homes, EV 5-7314, Sebring.—A13tfc

WANTED TO RENT

WANTED TO RENT 2 or 3 bedroom home for family of three. Call Mrs. J. C. White, WA 8-7101, Arcadia, Fla.
29-2tc

AUTOS FOR SALE

1965 CHEVY Bel-Aire, Power, Low mileage. Trade equity. 707 W. Main Street, Avon Park.
29-1tc

TAKE OVER payments on '66 Mustang. Good credit rating essential. Call GL 3-3338.
29-1tp

1966 VW
6000 Miles — $1395.00
Will Trade
707 W. Main Avon Park

Clearance Sale

1962 CORVAIR MONZA — 4 speed trans. $395
1962 STUDEBAKER — 6 cyl. std. trans. $350
1956 CHEVROLET — V-8 std. trans., new paint, A-1 condition $395
1955 CHEVROLET — V-8, auto. trans, new paint, like new tires $395
1958 BUICK SPECIAL — A-1 cond. thru-out $390
1957 CADILLAC — Runs good $100
1955 CHEVROLET — 6 cyl., std. trans., floor shift $125
1954 CHEVROLET — Good trans. $100
Several Others From $40

BOB'S USED CARS
Across from Southgate
Sebring — EV 5-6048

FOR RENT

HOUSE TRAILER for 1 or 2 persons by the season. Phone GL 3-3609.
22-tfn

YEARLY RENTALS. Modern furnished lakeside cottages and apartments. Ideal for retired or business couples. No Pets. Dawes cottages and apartments, Alt. 27, Midway between Avon Park and Sebring.
24-tfn

SERVICES

SCISSOR SHARPENING. Guaranteed precision sharpening of scissors and pinking shears. Ida's Gift Shop, 25 North Ridgewood, Sebring.—M30tfc

PAINTING AND PAPER hanging. Reasonable rates, 25 years experience, insured. Frank Fortine, Phone HO 5-6795, Lake Placid. — D1tfc

NEW SINGER sewing machines, sales and service. Try a new Singer in your home. No obligation. Inquire at Ida's Gift Shop, 25 North Ridgewood. Phone EV 5-7451, Sebring.—tfc

CROWELL'S RADIATOR AND AUTO REPAIR SERVICE
also
PAINTING AND BODY WORK
All Work Guaranteed
Telephone EV 5-6048
Across From Southgate
U.S. 27 South Sebring

AL HARTT
WATCH & LOCK REPAIR SPECIALIST
JEWELER & LOCKSMITH
CLOSED SATURDAY
19 N. RIDGEWOOD DR.
SEBRING, FLA.
YES, WE HAVE A PHONE

INSURANCE REPRESENTATIVE
Male or Female
25 to 50
Send resume to:
DAVID L. MENGES
P. O. Box 3676
Lakeland, Fla. 33802
Mutual of Omaha
Life Affiliate
United of Omaha

BILL CROFT
AGENT
ALLSTATE INSURANCE CO.
SEARS STORE
Home - Life - Auto
EV 5-8282 - SEBRING

RUBBER STAMPS, let us know your needs. Quality workmanship. Prompt delivery. All post cards or letters, with imprint desired. Phone GL 3-4318. McFarland's Rubber Stamps, P. O. Box 184 (28 W. Charles St.) Avon Park, Fla.)
31-tfn

WILL KEEP elderly person in my home, excellent care and meals. Phone GL 3-4778.
29-2tc

GRADY MERCER
CONSTRUCTION COMPANY
DRAGLINE WORK
DITCHES — DIKES
FIELDS
SEBRING, FLORIDA
PHONE EV 5-8678
20 CYPRESS STREET

Complete Selection
Used Cars—All makes, models
TRADE-INS TRADED ON NEW VW's
Open 'til 8 p.m.
Lee Kagatz Volkswagen
1000 1st St. South
Blk N. of Citrus Showcase
WINTER HAVEN 293-2191
Factory Authorized VW Dealer

HELP WANTED FEMALE

TYPIST — Must be proficient. Permanent position for right person. Sebring Industrial Air Park. EV 5-8245.—1tcM11

WAITRESSES WANTED
Insurance and vacation benefits
Opportunity for advancement
Apply in Person
HOWARD JOHNSON'S
U. S. 27 S. Sebring

HELP WANTED-MALE

WANTED—EXPERIENCED golf course help. Permanent position. Guaranteed wage. Excellent company benefits. Apply Lake Placid Country Club. — 1tcM11

MEN DRIVERS

Train now to drive Semi trucks. You can earn over $3.25 per hour, after short training. No need to relocate. For application and interview call 305-583-3417.

Or write Nation Wide, 3855 West Broward Blvd., Ft. Lauderdale, Fla.

Help Wanted Male

Route Man — Year round employment — Age limit 21 to 49—will earn while training — 5 day work week — complete plans for retirement, vacations, hospitalization and other benefits—opportunities for advancement —apply at
BORDEN'S DAIRY
Highway 27 North—Sebring

HELP WANTED

NEED MONEY?

Earn what you need selling T.V. advertised products. Hours to suit your convenience. Write Box B, c/o Sebring News, Sebring, Fla.

PART TIME help wanted. Must be neat, have a car, telephone, be able to work 23 to 25 hours per week. Fuller Brush Co. will guarantee $40. to start. For interview Saturday A.M., call GL 3-4851.
29-1tc

WANTED: PORTER, age 25-50, work 7:00 - 3:30 shift. Must have own transportation. Contact Mr. Lambright, Plant Engineer, Florida Alcoholic Rehabilitation Center, between 8:00-4:30.
29-2tc

MOBILE HOME LOTS FOR SALE
Block of six lots—or sold individually—Across from Southgate Shopping Center—Water, electricity and sewerage on each lot.
Phone EV 5-7947
105 S. Commerce — Sebring

NOTICES

LOSE WEIGHT safely with Dex-A-Diet Tablets. Only 98c at Gilbert Drug, Sebring.—4tpM25

HELP WANTED

SERVICE STATION attendant, mechanical inclined, good salary, plus bonus, apply in person, 27 Truck Stop, Frostproof, no phone calls please.
13-tfn

EXPERIENCED Kitchen help wanted. Apply in person. Griffin's Restaurant, Avon Park.
26-tfn

BOYS TO SELL Miami Herald Sundays, for profit, prizes. Phone GL 3-6742.
28-2tp

FREE TRAILER space and utilities to a congenial retired couple in exchange for part-time work in camp ground. Lake Bonnett Village, Alt. 27 between Sebring and Avon Park.
28-3tc

NO AGE LIMIT
PART OR FULL TIME
SELL
AVON COSMETICS
For appointment in your home call EV 5-8080,
SEBRING

SITUATION WANTED

WILL DO IRONING in my home. 109 Fifth St., Sebring.—1tcM11

The Things We Say

By RUBY SHANNON

Abraham Lincoln and I share one thing in common: we were both born in a log cabin.

Of course, Lincoln's cabin was preserved and has been made into a kind of tourist shrine. My cabin crumbled into dust and has gone with the wind.

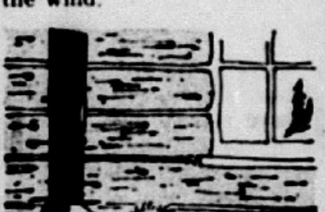

"Log cabin" was not mentioned in the English language until about 1750 when Swedish colonists came to America and built this type of shelter. The architecture caught on quickly, and log cabins sprang up all over these United States in varying sizes and descriptions.

Sometimes the logs were split with the round side turned outside, and sometimes the logs were left round. Often the cracks between the logs were chinked or filled with mud and grass daubing to make the cabin warm in winter. In summer, the chinking could be removed for ventilation.

The chimney to the log cabin in which I was born was made from clay and grass. After a heavy rain, it had to be repaired and sometimes practically rebuilt.

Modern tourist cabins are made from logs today, but they are quite different from those made by our ancestors. Practically all the cabins in Yellowstone National Park are made from logs, but they have indoor plumbing and they are made modern with electric outlets.

. . .

One nice thing about self-love is that it seldom involves rivalry.

USED CAR SPECIAL SPECIALS
1965 AUSTIN HEALEY SPRITE
White, Black Convertible Top, 4 Speed
A Dandy — Only
$1295.00
1965 FORD GALAXIE 500
4 Door Hardtop — Fully Equipped — Air and Power — Come in and YOU price it
Roberts Motor Company, Inc.
500 N. Ridgewood Drive — Sebring, Fla.

IMMEDIATE OPENINGS
CANNING PLANT PERSONNEL
(Skilled and Unskilled)
Fully Competitive Wage Scale With Ample Opportunity For Advancement In Salary And Position
Excellent Benefits
Profit Sharing
Free Life Insurance
Group Hospitalization
Apply:
Personnel Department
BEN HILL GRIFFIN, INC.
Frostproof, Fla.
An Equal Opportunity Employer

Places to go.. things to see

El Cid Lounge
Dancing and Entertainment
Cocktail Hour
4-6
Hiway 17, N. of Ft. Meade

CHARBEL MOTEL RESTAURANT
Dining room open for lunch 12 to 2—dinner 5 to 9

Fried Chicken or Grilled Ham $1.00
Ground Beef Pattie or Veal Cutlet (Ground) $1.00
Served with Cole Slaw, Potatoes, Butter and Rolls
12 oz. Rib Steak $2.50 8 oz. Chopped Sirloin $1.50
Served with Appitizer, Salad, Potatoes, Butter-Rolls, Coffee
Hamburger, Plain 20c Our Famous Apple Strudel 35c
Hamburger Deluxe 50c Homemade Donuts 2 for 15c

U.S. 27 South, Sebring — Phone: EV 5-0165
Charbel also does Clothes Alterations
Will make NEW dresses in Misses Sizes only

Highlander Restaurant
Cocktail Lounge
11 a.m. to 10 p.m.
Sun. 9 p.m.
Oldest Quality Restaurant in Lake Wales
Citrus Dessert Specialists
US Alt. 27 at North Ave.

FIX-IT TIP

● To repair leaking lines temporarily, cut out the leaky section with a hacksaw. Join pipe ends with a piece of auto radiator hose and fasten securely with hose clamps.

● Knife blades that won't become sharpened may have lost their temper. To restore temper, heat the blade over a gas flame until it is a dull red. Immediately plunge the blade into a large potato and let it cool. The knife can then be sharpened.

FOR EXTRA GOOD EATING
DINE HERE
MOTHER'S DAY Specials THROUGHOUT OUR MENU!
Open For Breakfast Lunch & Dinner
TOWER VIEW RESTAURANT
FOR RESERVATIONS CALL HO 5-6651
WE CATER TO MEETINGS & PARTIES
U.S. 17 NORTH LAKE PLACID

TAKE MOTHER OUT TO DINNER

Mother's Day MENU
ENTREE'S
● Roast Turkey with Dressing
● Baked Ham with Fruit Sauce
● Baked Chicken with Dressing
● Cornish Game Hen
● Grilled Pork Chops with Apple Sauce
● Prime Ribs of Beef
● Roast Beef and Potato Pancakes
● London Broiled Steak
● Filet Mignon on Toast
● Saurbraten a la Collier
● Curried Shrimp with Wild Rice
● Boiled Lobster Tails

Treat Mother to a special Mother's Day dinner . . . at Clayton's . . . where you may choose from a superb menu . . . superbly prepared, generous portions of savory food, graciously served in congenial surroundings.

NOW UNDER THE NEW MANAGEMENT OF RUTH COLLIER



OPEN
6 A.M. - 11 P.M.
CLOSED TUESDAYS

CLAYTON'S RESTAURANT
HIGHWAY 27 SOUTH — SEBRING — EV 5-7556

Life With The Rimples By Les Carroll



DO NOT miss
This Week at Your BEAUTIFUL NEW AIR CONDITIONED
SOUTHGATE ROCKING CHAIR THEATRE
SOUTHGATE SHOPPING CENTER
U.S. 27 — SEBRING
Thursday . Friday Saturday

FIRST TIME AT POPULAR PRICES!



BATTLE OF THE BULGE
ULTRA-PANAVISION TECHNICOLOR FROM WARNER BROS.

AND
Sunday thru Tuesday
Adult Entertainment
Any Wednesday
Jane Fonda Jason Robards Dean Jones Rosemary Murphy
TECHNICOLOR FROM WARNER BROS.
IT'S GREAT
2 Shows Monday-Friday 3:30 and 8 P.M.
Continuous Saturday and Sunday from 1 P.M.
ADULTS — 75c
CHILDREN — 35c
Bargain Matinee — 50c
Monday . Friday
SPECIAL
We Proudly Present
Wednesday & Thursday
May 17 - 18
BALLET OF ROMEO AND JULIET

Hilans Theatre
AVON PARK, FLA.
Phone GL 3-4354
Box Office Opens 6:45
Monday thru Friday
Continuous Showing
Saturday-Sunday-Holiday
Box Office Opens 1:45
Thurs.-Fri.-Sat.
May 11-12-13
Country Show
ALSO
Fort Courageous
Sun.-Mon.-Tues.
May 14-15-16
"Winner of 5 Academy Awards, including ELIZABETH TAYLOR as Best Actress and Sandy Dennis as Best Supporting Actress
EDWARD ALBEE'S
No one under 18 admitted without PARENTS
NO CHILDREN'S TICKETS SOLD

SEVON DRIVE IN

3 John Wayne Hits!
Wings of Eagles
Horse Soldiers
Legend of The Lost
All In Color
Sunday - Monday
Tuesday - Wednesday
Adult Entertainment
Phil Silvers
A FUNNY THING HAPPENED ON THE WAY TO THE FORUM
James Stewart
NAKED SPUR
Both In Color

At Thriftway MOMS ARE TOPS

THURS. - FRI. SAT. - SUN.

501 N. Ridgewood Drive
Sebring, Florida

Quality Rights Reserved

ARMOUR SMOKED PICNICS (AVG. 6-8 LBS.) LB. 35¢

LYKES BUDGET BRAND SLICED BACON LB. 39¢

FIRST CUT PORK CHOPS LB. 39¢

FOLGER'S • ALL GRINDS • COFFEE LB. CAN 47¢
(LIMIT: ONE WITH YOUR $5. OR MORE, FOOD ORDER PLEASE)

DIXIE CRYSTALS EXTRA FINE GRANULATED SUGAR 5 LB. BAG 37¢
LIMIT: ONE WITH YOUR $5. OR MORE, FOOD ORDER, PLEASE

Farm Fresh PRODUCE

U. S. NO. 1 WHITE POTATOES 10 LBS. 39¢

ROUNDBONE SHOULDER ROAST	LB.	67¢
U.S. CHOICE CLUB STEAK	LB.	98¢
FRESH GROUND BEEF	3 LBS.	$1.49
FRESH PORK STEAKS	LB.	49¢
U.S. CHOICE FLAVOR AGED POT ROAST	LB.	57¢
FULL-CUT ROUND STEAK	LB.	98¢
LEAN 'N JUICY RIB STEAK	LB.	89¢
COUNTRY STYLE BACK BONE	LB.	49¢

LYKES MIX-OR-MATCH LUNCH MEAT
• BOLOGNA • PICKLE & PIMENTO • OLIVE • SOUSE
3 5 OZ. PKGS. 77¢

ROYAL'S FLA. GRADE "A" FRESH STEWING HENS HENS WHOLE OR CUT UP 29¢

ROYAL'S FLA. GRADE "A" • FAMILY-PAK • FRYERS NO LESS THAN 5 LBS. PER PKG. $1.89

LYKES SUGAR CREEK FRANKS 12 OZ. PKG. 45¢
SELECT SLICED BEEF LIVER LB. 49¢
COPELAND HOT (or) MILD BAG SAUSAGE LB. 49¢

KRAFT ALL PURPOSE OIL QT. BTL. 59¢

DELICIOUS CALIFORNIA AVOCADOS	EACH	19¢
FRESH 'N CRISP CELERY	STALKS	29¢
CRISP FLORIDA CUCUMBERS	EACH	5¢
JUICY CALIFORNIA LEMONS	DOZ.	39¢
SWEET 'N JUICY FLORIDA ORANGES	DOZ.	19¢

DAIRY FOODS

TABLE READY SOLID OLEO 2 1 LB. PKGS. 29¢
PILLSBURY BISCUITS 4 8 OZ. CANS 39¢

ARMOUR STAR • CANNED • PICNICS 4 LB. CAN $2.79

SHURFIRE CHARCOAL BRIQUETS 20 LB. BAG 69¢
LIMIT: ONE WITH YOUR $5. OR MORE, FOOD ORDER, PLEASE

Fresh From Our BAKERY

EVERFRESH DESSERT SHELLS PKG. OF 6 19¢
EVERFRESH BREAD 2 20 OZ. LOAVES 47¢

FROZEN FOODS

WINTER GARDEN • SLICED • STRAWBERRIES 10 OZ. PKGS. $1.00

McKENZIE • Speckled Butterbeans • Limas • Blackeyes • Pole Beans	2 24 OZ. BAGS	89¢
MORTON ASSORTED DINNERS	2 11 OZ. PKGS.	89¢

O'SAGE PEACH HALVES NO. 2½ CAN 19¢
(LIMIT: TWO WITH YOUR $5. OR MORE, FOOD ORDER PLEASE.)

HEALTH & BEAUTY AIDS
REG. 59¢ VALUE TOOTHPASTE CREST LARGE TUBE 39¢ Crest

MOM pleasers

TOPP ASS'T. FLAVORS COLA DRINKS	15 12 OZ. CANS	$1.00
ARGO PEAS	6 NO. 303 CANS	$1.00
PINK THRIFTY LOTION DETERGENT	32 OZ. BTL.	39¢
TEXIZE LAUNDRY FLUFF	32 OZ. BTL.	35¢
DINTY MOORE BEEF STEW	24 OZ. CAN	59¢
HORMEL SPAM	12 OZ. CAN	59¢
SUNSHINE KRISPY CRACKERS	LB. BOX	35¢
KLEENEX DESIGNER TOWELS	REG. 2 ROLL PKG.	43¢
KLEENEX FACIAL TISSUES	BOX OF 200	29¢
REGULAR KOTEX	BOX OF 24	87¢
KRAFT MAYONNAISE	32 OZ. JAR	59¢
LYSOL SPRAY DISINFECTANT	7 OZ. CAN	99¢
LYSOL SPRAY DISINFECTANT	14 OZ. CAN	$1.29

SOFT-WEVE TOILET TISSUE 2 ROLL PKG. 19¢
(LIMIT: TWO WITH YOUR $5.00 OR MORE, FOOD ORDER, PLEASE)

BONUS STAMPS!
YOU WILL RECEIVE EXTRA "GOLD BOND" STAMPS WHEN YOU BUY THE FOLLOWING ITEMS AT REGULAR PRICES!

100 EXTRA	ANY SIZE	ARMOUR	CANNED HAM
100 EXTRA	BTL. OF 100	BAYER	ASPIRIN
50 EXTRA	8½ OZ. PKG.	SARA LEE	CINNAMON ROLLS
50 EXTRA	15 OZ. PKG.	SARA LEE	COFFEE CAKE
50 EXTRA	10 OZ. JAR	FOLGER'S	INSTANT COFFEE
50 EXTRA	SIX PAK	TROPICANA	ORANGE JUICE

MEMBER OF AUDIT BUREAU CIRCULATIONS

VOLUME XLIII



GUY GARRETT, Supe
pal at Avon Park Hi
shown after installing
officers for 1967-68 l
night at the Avon Elem
Left to right: Mr. Garr

Municip Become

The recently formed Avon Park Golf Association drive to obtain 100 paid members entered into the homestretch this week as over $8000 has been deposited in an escrow account at the Avon Citrus Bank. President W. R. Reck of the association stated that by the end of this week it may be possible to reach the goal of 100 members and $10,000.

The Avon Park Chamber of Commerce in a special meeting with the city council formulated plans to have the city lease the old Pinecrest Hotel Golf course from Col. Leslie Blankenship of the Highlands School. The council passed a second motion on May 8 giving the project a vote of confidence.

When the goal is reached the council will be in a position to lease the 18 hole golf course. After the lease is signed it will take six to eight weeks to renovate the 18 greens and get the course into shape for play. President Reck stated to the "Sun" that it is hoped that the course will be in operation by August 1. Mr. Reck further stated this is a project for local golfers but will serve as an attraction to bring people and business to Avon Park. It will attract new visitors, new residents, and possibly new industries to our midst according to Mr. Reck.

The other officers of the Association include Bob Young, vice president, and Aaron Cravens, secretary-treasurer. Other members of the board include Roy Kirby, Cecil Skipper, and Bob King.

The Highlands School for Girls has maintained six holes for use by the students at the school and faculty members. So that the course has gotten some play since it was purchased by Col. Blankenship last year.

The committee has stated that annual green fees will be $100 and $20 membership of the Avon Park Golf Association. Anyone interested in joining may get further in-

It's Final Week To Buy Auto Tag

This is the final week for Highlands County motorists—and the rest of the driving public in Florida—to buy their 1967 license plates.

And for some reason this year, Highlands County drivers have been putting off getting tags. Which could mean there are going to be a lot of people rushing into the tag office at the last minute.

"Judging from last year's sales of tags in the county, we have close to 3,000 tags to sell before midnight Saturday," said Roland X. Droit, tag official for the county.

His office will be open Saturday until 5 P.M. this week, which gives the tardy ones an extra day to buy their licenses. Any Florida motorist without a 1967 tag will be driving illegally after midnight Saturday.

MEMBER OF AUDIT BUREAU CIRCULATIONS

AVON PARK SUN

Home of The South Florida Junior College

WEATHER REPORT
BY J. WILEY COTHRAN

	Max	Min	Rain
May 10	90	63	—
May 11	96	67	—
May 12	100	68	—
May 13	102	64	—
May 14	100	66	—
May 15	98	70	—
May 16	94	67	.04

VOLUME XLIII NUMBER 39 AVON PARK, FLORIDA 33825 — THURSDAY, MAY 18, 1967 GL 3-4351 GL 3-4355 10c PER COPY



GUY GARRETT, Supervising Principal at Avon Park High School is shown after installing the new PTA officers for 1967-68 last Thursday night at the Avon Elementary school. Left to right: Mr. Garrett, President Rev. Frank Cook, First Vice President, Mrs. Charlotte Smith, 2nd Vice President, Mr. George Kelsey, Secretary, Mrs. Dean Griffin, Treasurer, Mrs. Weyman Carver.. — (Sun Photo)

Municipal Golf Course Becomes A Reality

The recently formed Avon Park Golf Association drive to obtain 100 paid members entered into the homestretch this week as over $8000 has been deposited in its escrow account at the Avon Citrus Bank. President W. R. Reck of the association stated that by the end of this week it may be possible to reach the goal of 100 members and $10,000.

The Avon Park Chamber of Commerce in a special meeting with the city council formulated plans to have the city lease the old Pinecrest Hotel Golf course from Col. Leslie Blankenship of the Highlands School. The council passed a second motion on May 8 giving the project a vote of confidence.

When the goal is reached the council will be in a position to lease the 18 hole golf course. After the lease is signed it will take six to eight weeks to renovate the 18 greens and get the course into shape for play. President Reck stated to the "Sun" that it is hoped that the course will be in operation by August 1. Mr. Reck further stated this is a project for local golfers but will serve as an attraction to bring people and business to Avon Park. It will attract new visitors, new residents, and possibly new industries to our midst according to Mr. Reck.

The other officers of the Association include Bob Young, vice president, and Aaron Cravens, secretary-treasurer. Other members of the board include Roy Kirby, Cecil Skipper, and Bob King.

The Highlands School for Girls has maintained six holes for use by the students at the school and faculty members. So that the course has gotten some play since it was purchased by Col. Blankenship last year.

The committee has stated that annual green fees will be $100 and $20 membership of the Avon Park Golf Association. Anyone interested in joining may get further information from Bill Reck at the Avon Citrus Bank. As membership will not be limited to 100 members. They hope to have the 100 members signed up so that they can get the city council to take proper action at next Monday nights city council meeting.

South Florida Junior College Signs First Baseball Player

Beginning at home in an effort to rebuild its baseball team, South Florida Junior College signed Avon Park's Hoppie Rewis. Hoppie was a standout pitcher - shortstop on Avon Park's fine high school baseball team. Coach Terrell indicated he was wanting to sign Emmitt Money of Avon Park and Marty Gillian of Sebring. These boys are working through other offers and will decide soon as to their intentions.

We are delighted to have Hoppy and I know he will contribute a lot toward making SFJC one of the top Jr. Colleges in the state. We hope we will not have another disaster like last year when we lost three pitchers, a catcher and a shortstop on grades before the season began. We have a good nucleus from last year's team but we are looking for pitchers to bolster our depleated staff.

Also expected to sign is Ralph Starratt of Hardee High School, Wauchula.

Kindergarten To Present Program

The children of the Kay Whitcomb Kindergarten will present MISTRESS MARY QUITE CONTRARY at the Avon Elementary School tonight, May 18, at 7:30 P.M.

Special guests will be the 1967 APHS graduates who were members of the seventh Kindergarten Class of 1954-1955.

George Kelsey will present the Bachelor of Rhymes diplomas to thirty-one children.

The public is cordially invited to attend.

Mayor DeLaney At John Hopkins

Mayor E. A. DeLaney Sr., received surgery Tuesday, May 16 at John Hopkins Hospital. Mrs. DeLaney and their daughter, Helen, from Sarasota are with him.

Cards may be sent to him at Halstad 3, Room 324, John Hopkins Hospital, Baltimore, Md.

It's Final Week To Buy Auto Tag

This is the final week for Highlands County motorists—and the rest of the driving public in Florida—to buy their 1967 license plates.

And for some reason this year, Highlands County drivers have been putting off getting tags. Which could mean there are going to be a lot of people rushing into the tag office at the last minute.

"Judging from last year's sales of tags in the county, we have close to 3,000 tags to sell before midnight Saturday," said Roland K. Drost, tag officer for the county.

His office will be open Saturday until 5 P.M. this week, which gives the hardy souls an extra day to buy their licenses. Any Florida motorist with a 1966 tag will be driving illegally after midnight Saturday.

5154 Hunt At Avon Park in '66

A total of 5,154 hunters banged away at deer, turkeys, quail and assorted other wild game during the 11 days Avon Park bombing range was open to them last November, according to figures just released.

Which even on 107,000 wide open Highlands county acres is something of a crowd. Even with this mass assault, there was not something for everybody, as only 3,263 kills were reported.

But according to state figures, the "quail harvest" state wide was considerably better than last year. The seven state management areas, the Florida Game and Fresh Water Fish Commission reported 10,402 quail were "harvested," or shot this year, an increase of 4,350 over the previous year.

David Austin, of Sebring, who is in charge of the turkey and hog program for the commission, said hunters at the range a management area bagged 1,878 quail, 321 doves, 343 snipe (a migratory bird which darts and is hard to bag), 90 hogs, 49 deer, 121 wild turkeys, 310 squarrels and 89 ducks in the 11 day season.

Austin said these figures are accurate, because all hunters had to go through two checking stations of the fenced-in bombing range.

Highlands county hunters also go in numbers to the Fisheating Creek game management area in Glades county, a fenced-in 100,000 acres. The season there this year lasted from Nov. 13 to Jan. 1 and there were 6,136 estimated kills. Bagged were 1,604 quail, 275 turkeys, 36 deer, 1,200

(Continued on Page Two)



Lilly Mae Wynn Awarded Grant

Lilly Mae Wynn, teacher of the fifth grade Avon Park Elementary School, was awarded a National Defense Education Act Federal Grant in Guidance Counselling from the University of Florida in Gainesville.

She and her family will take up residence in Gainesville where she will begin her work in June, for one year.

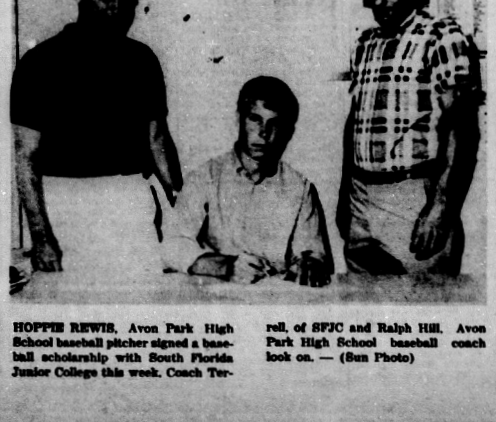

HOPPIE REWIS, Avon Park High School baseball pitcher signed a baseball scholarship with South Florida Junior College this week. Coach Terrell, of SFJC and Ralph Hill, Avon Park High School baseball coach look on. — (Sun Photo)

County Teachers Approve FEA Stand

Highlands County teachers are backing Florida Education Association's move to invoke sanctions. A vote on the five-point sanction proposal was taken by secret ballot in a meeting of Highlands, Glades, DeSoto, Hardee and Charlotte teachers here Saturday.

Approximately 500 teachers attended the meeting which was presided over by Joe Ward of Avon Park, district director of the Classroom Teachers Department of FEA.

Results of the vote taken here—and in 25 similar meetings across the state—are being studied at the FEA headquarters in Tallahassee and an announcement on the outcome will be made when the FEA board meets Friday and Saturday.

Jack Ingle, who was installed last Thursday as president of Highlands County Education Association, said, "My personal opinion is that the teachers of Highlands County are realistically concerned with the lack of constructive progress in educational legislation and will overwhelmingly support their state professional association in whatever program is designed to better education in Florida."

Ingle said emphatically that the sanctions poll "did not include any action to indicate that teachers would not report for work or take unauthorized leave or in any way not fulfill their contracts."

Proposed Sanctions

The five proposed sanctions are as follows:

1. Public censure of governmental officials who are not supporting "appropriate" educational legislation — namely the FEA priority program.

2. Notification through national press and colleges that conditions in Florida are not suitable for prospective teachers.

3. Notification of out-of-state business and industries of the situation and encourage them not to locate in Florida.

4. National circulation to the teaching profession of conditions in the state.

5. Make it professionally "unethical" for any teacher not already employed in the state to accept a position in Florida.

FEA has drawn up a priority program which bears a price tag of $500 million. It includes funds to provide for a reduced pupil-teacher ration, increased salaries (Kindergarten through grade 12, $277 million and for junior college $25.8 million), released time for teachers for lunch and planning, textbooks and materials, and growth under existing law.

FEA is critical of both the $300 million program proposed by State Superintendent of Public Instruction Floyd Christian and the $250 million bill the Legislature is considering, but is even more fearful that Governor Claude Kirk will veto any legislation more generous than his own $186 million proposal.

Ingle said, HCEA had asked FEA to conduct a state-wide secret ballot before invoking any sanctions. No special meeting of HCEA is on the calendar at this time, Ingle said, but a meeting "probably will be called after FEA board has had its session this weekend."

Cancer Society Intensify Program To Save Lives

With its 1967 educational and fund-raising Crusade, the American Cancer Society is in the second year of a five-year intensified educational program to "save more lives from cancer now."

The program focuses on the detection and control of six of the most common sites of cancer—uterine, breasts, colon and rectum, oral, lung and skin—which account for over 60 percent of all cancer cases diagnosed and more than 48 percent of all cancer deaths.

H. W. Coleman, M.D., Avon Park Cancer Crusade Chairman, believes that "by marshaling the concern and intelligence of volunteers and the public during the Crusade, many lives can be saved from cancer."

"Emphasis on control of cancer at these six sites, now under intensified and broadened attack," he said, "Offers great opportunities for the saving of lives now—through prevention of early diagnosis and treatments."

Dustee Coleman estimated that about 97,000 cancer patients in the United States will probably die of the disease this year who might have been saved by earlier diagnosis and treatment."

By 1970 the Society hopes to:

. . . Persuade at least 75 percent of all women over 21 to have Pap tests, which could drastically reduce deaths from uterine cancer which now number about 14,000 a year. Uterine cancer can usually be detected at a stage when it is almost 100 percent curable, and it can often be prevented by correcting conditions that might lead to cancer.

. . . Have proctoscopic examinations included in the annual health checkups of 30 percent of the general public over 40 years of age. In 1967, cancer of the colon and rectum will strike about 73,000, and about 44,000 will die. Yet, a proctoscopic examination can enable the physician to detect this disease in an early stage when nearly three out of four patients could be saved.

. . . Persuade 50 percent of all women to practice breast self-examination and see a doctor once a year. This would save many of the 27,000 women who now die each year of breast cancer.

. . Reduce cigarette smoking among teen-agers by 50 percent, and among the general public by 25 percent, thus bringing about a marked decrease in the 82,000 deaths from lung cancer each year. Most lung cancers are caused by cigarette smoking.

. . . Disseminate wider information about skin cancer which now takes the lives of about 5,000 persons each year. Most skin cancers are caused by over-exposure to direct sunlight.

. . . Initiate oral cancer detection programs by 50 percent of the medical and dental profession, thus greatly reducing the estimated 7,000 deaths caused by from this disease. Oral cancer is usually easily detected and treated in its very early stage. Some oral cancer could be prevented by correcting conditions which might develop into cancer.

Dustee Coleman said that these are "realistic, realistic, achievable goals." Achieving them would mean a vast reduction in deaths from cancer each year, he said.

"We have to be realistic," he said. "Much to our regret, we have learned it is very difficult to motivate and persuade people to protect their own health. Long-established habits are not always easily overcome. You can give people the facts; persuading people to act is something else."

Rev. Dean Martin To Assume National Evangelistic Assignment

The Rev. O. Dean Martin, pastor of the First Methodist Church, Pinellas Park for the past six years, during a time when the church has grown into the largest Protestant congregation in Pinellas Park, will leave next month to assume a national evangelistic assignment.

Rev. Martin, 33 year old native Floridian will be one of 11 ministers traveling throughout the country in behalf of the General Board of Evangelism of the Methodist Church in the United States.

He will speak at city, county and statewide programs on evangelism while teaching "meaning and contemporary methods of evangelism" to ministers and will conduct youth evaluation courses for laymen.

His headquarters will be Nashville, Tenn., although his duties will require more than 100,000 miles per year and he expects to be home only eight days per month.

The appointment announced to the congregation last Sunday, was made by Bishop Henley at the request of Bishop Gerald Kennedy and Dr. Kermit Long, president and executive secretary of the general board.

His last service in the church will be June 4. His successor, scheduled to be in the pulpit the following Sunday will be announced by Bishop Henley during the annual meeting of the Florida conference in Lakeland, the last week in May.

"Leaving Pinellas Park was one of the most difficult decisions I have ever made" Rev. Martin said.

In 1961, Rev. Martin took a small newly organized congregation, meeting in temporary facilities and led to its present size of more than 900 members, with attractive buildings and grounds valued at $300,000.

Born in Allentown, Fla., in 1934, Oliver Dean Martin the son of Mr. and Mrs. T. O. Martin, 205 S. Lake St., was educated in Avon Park High School, Asbury College in Wilmore, Ky., and Candler School of Theology at Emory University in Atlanta. He served in ministerial and youth evangelism roles in Kentucky and Georgia, before coming to pastorate in Pinellas Park.

He has held an associate status with the General Board of Evangelism along with his pastorial duties and also taken an active part in Pinellas Park civic affairs. He has also been instrumental in eliminating obscene literature



from newsstands.

He and his wife Sandra have two sons, David and Jimmy. They were in Nashville this past week looking for a new home.

His religious background was rooted in his home life with his parents who are staunch workers in The First Methodist Church of Avon Park. His mother (Belle) can be found assisting or leading in all activities of the church.

Fifteen years ago, his mother started a rummage sale of articles donated by clubs, churches, schools and civic organizations, in a carport back of their home. She now has expanded this to six carports. From the sale of this rummage, 80 percent of the money collected is returned to the various organizations to help meet their budgets or used for charity. The commissions retained by "Belle" as she states, are for the "Lord and Myself." From her commissions she has created a scholarship fund, which she has recently named her Patti Hill fund, from which she has given four, two year scholarship funds of $150.00 each to South Florida Junior College. She recently donated $100 to the Library Fund for children's books and $100 to the Ridge Area Day School. In times of disaster by fire, illness, Belle is always supplying the necessary items needed, especially at Christmas time, she plans to help those in need. In her 15 years of selling rummage she has donated over $10,000 to charity.



DAVID BAREFIELD (center) holds two awards received while in training. One award is for high scorer on individual proficiency test and the other is for the outstanding trainee of the company. Barefield also received an award for outstanding trainee of the Battalion. Pictured left to right, Capt. Curt McKinsey, David Barefield, and Sgt. Ollie Gentry. — (Sun Photo)

The Avon Park Sun

A John H. Perry Newspaper

Established 1919 At Avon Park, Florida
Published Every Thursday
Office 203 West Main Street
GL 3-4355 — Phones — GL 3-4351
Edward Carter — Publisher

Subscription — $6.00 Per Year In Advance

NATIONAL NEWSPAPER ASSOCIATION

Bare Backs Required

Advertising, which makes it possible for this newspaper to come to you for pennies instead of dollars a copy, is under attack in Washington. Assistant Attorney General Donald Turner has suggested that the government limit the amount of money a company may spend for advertising of any kind. The outdoor advertising industry in particular is facing a virtual death sentence imposed without court trial by a Federal agency, the U. S. Bureau of Public Roads.

The roads bureaucrats have threatened to cut off 10 per cent of the billions of dollars they give the states for highway construction unless the states enact billboard regulations that please the Federal agency. And it has become apparent that the only kind of "regulations" which will please these gentlemen are those which, by the Bureau's own figures, would prohibit 90 per cent of today's highway signs.

Both Republicans and Democrats on the House Public Roads Committee which wrote the 1965 highway beautification legislation are saying during current hearings that the Bureau's regulations are directly contrary to what Congress intended. The 1965 act specifically provided that the states should develop standards for controls in commercial areas, but the Federal agency is disregarding this and using its dollar power to impose its own will on the states.

The absurdity of men in Washington, D.C. trying to decide what is best for localities thousands of miles away is demonstrated by their proposed rule prohibiting billboards back to back. Instead, they would require the unattractive bare back of the billboard to be exposed. But come to think of it, Washington frequently doesn't seem to know the back from the front. We hope our representatives in Congress will set the bureaucrats straight. — Gadsden County Times

Our Senior Citizens

The month of May is being observed as Senior Citizens month by proclamation of President Johnson. The United States now has more than 21,000,000 men and women 65 years or older and their comfort and care in the Golden Days of their lives should be the concern of all. The day is long since past when "Grandpa and Grandma" could live with their children and grandchildren and be assured of food and clothing and shelter as in the olden days. The economic problem that faces most families of the younger generation should not permit this nor should the oldsters be subjected or penalized into living in surroundings foreign to their geriatric natures. But they are entitled to a decent living during their remaining years. Millions of them have only Social Security to help them and few of them have a total income that places them above the "poverty line" as defined by the federal government. We trust that the Congress will keep this in mind when it comes to consider the bill which the President is advocating for the betterment of conditions among our aged ones. — Winter Haven Herald

Old Problems

Troubles ignored, unfortunately, do not go away. An investment in apathy draws interest, compounded more frequently than semi-annually.

A case in point is the educational situation, not just in Florida but throughout the country. We are more interested in the Florida application because we are closer to it. We can be encouraged that we have a large number of persons concerned over our share in it, a large number of persons working to solve it.

As citizens, as parents, as educators we are seeking the complicated answers—there is no simple, single one. We are already part of the national problem; now we are trying to become part of the answer. — Kissimmee Gazzette

Monorail Proposed For Florida

State Treasurer Broward Williams hailed as essential and farsighted today a legislator's proposal for a monorail system paralleling Florida's interstate highways.

The Treasurer, long an advocate of this single-rail means of safe, rapid transportation, said something like this had to be done to "relieve the increasing congestion on our streets and highways."

Earlier this week, Rep. Vernon Holloway, D-Miami, chairman of a House subcommittee on mass transportation, said his group was studying the idea of using the median strip of the interstate system for high-speed transit such as monorail trains.

Treasurer Williams suggested that such a monorail system could link Florida's major tourist cities such as St. Augustine, Daytona Beach, Orlando, Cypress Gardens, Sarasota, Fort Myers and Miami.

This way, he said, visitors to Miami, for instance, could use the monorail system to visit other tourist attractions and leave their automobiles in Miami.

"We must do something," he said. "Florida is one of the fastest growing states in the nation. We have an average of nearly three cars per family now and the number is growing.

"Tourists are flocking to Florida by the millions. And the railroads are shipping private cars by rail so the tourists will have their own transportation once they arrive in Florida.

"We welcome these visitors; but we ought to make our thoroughfares safe for them as well as for our own people."

He suggested the Legislature establish a State Monorail Authority to pursue the suggestion.

LEWIS LLEWELLYN

Should Parents Never Spank?



Young people today are growing up in a world of confusion.

Contempt for authority is widespread.

On every hand, they are faced with new challenges to the accepted standards of conduct. They are urged to experiment with drugs, to abandon morality, to demonstrate for various causes.

What is demonstrated is, in many cases, that the demonstrators are immature and have not had the benefit of being well brought up.

Peculiar Advice

Now, a British educator, writing in an American magazine, gives his advice on how to treat children.

If you child taunts you by calling you names, he says, the thing to do is "join in the fun and call him all the names you can think of."

Is this designed to increase his respect for you?

The educator denounced parents who spank their children as "little people, hating people, cowardly people."

Spanking, he said, "is an outlet for adult rage and frustration and hate."

This man must have known parents who were quite different from those whom I have known. The parents I know love their children and do not like to punish them, even when they deserve it and need it.

What the Bible Says

But the Bible says, "Train up a child in the way he should go and, when he is old, he will not depart from it." Parents are responsible for the training of their children.

In these days, especially, children need the benefits of being reared by loving parents with a firm hand. And they need to be brought up "in the nurture and admonition of the Lord."

The British educator—whose views, by the way, are considered controversial in England—expressed the opinion that children should not be required to attend Sunday School and church.

Blow Against Delinquency

But J. Edgar Hoover, director of the FBI, has said, "The parents of America can strike a telling blow against the forces which contribute to our juvenile delinquency, if our mothers and fathers will take their children to Sunday School and church regularly."

Parents who love their children and who are wise enough to know how to give them the right start in life will train them up in the way they should go, with confidence that, when they are old, they will not depart from it.



ART BECKER, local Ham radio operator, is seeking the names of all Highlands County amateurs to determine if it is possible to form an Amateur Radio Emergency Corps for Highlands County. Ham operators perform a public service for people in the service and during emergencies, etc.

REP. JAMES A. HALEY

Offshore Water Pollution Costly Clean-up



WASHINGTON, D.C.—Although water pollution problems have received increasing attention in this country in recent years, most remedial programs have been directed at rivers and lakes and other inland waters.

Anti-pollution efforts along the seashore have concentrated largely on preventing contamination of beaches and bathing areas by sewage or industrial wastes discharged directly into the ocean or in streams flowing into the ocean.

Now, belatedly, the peril of offshore water pollution is beginning to get the national and international recognition it should have had years ago. This is pollution originating in passing ships, sometimes close to shore but often so far away they cannot be seen from land.

Discharges of oil are a principal source of pollution from ocean-going vessels, especially tankers, but there are additional forms of contamination, as when ships dump garbage and other refuse.

The recent wreck of an oil tanker off the English coast, resulting in the giant oil slicks that invaded beaches of Britain and France, focused world attention on the hazards of accidental pollution and this was underlined in this country by the oil discharge which menaced the beaches and wild life in the Cape Cod area.

But most pollution emanating from ships day in and day out, is not accidental. It is relentless fouling of the seas through the negligence, carelessness or indifference of ship owners, captains and crews.

This is a problem of particular importance to our state, because the Florida peninsula has the longest salt-water coastline of any of the states on the continent and because this coastline is invaluable both to ourselves and to our visitors, who make up a major asset in our whole economy.

The oil slicks that have hit beaches in New England and New Jersey in recent days, endangering wildlife and creating costly cleanup chores, are substantially more serious than usual, but can hardly qualify as anything new. Inhabitants and vacationers up and down the Atlantic coast have been aware of the problem for years, but complaints have not so far caused much stir in Washington.

But if the oil slicks on Cape Cod, including the National Seashore there, can arouse The Congress and the Administration sufficiently to take constructive action, then the present misfortune of Cape Codders may serve a worthwhile purpose for all of us.

Maritime shipping lanes are handling growing volumes of traffic. Effective controls of resulting offshore pollution are urgently essential, and the Government should demonstrate initiative and leadership in facing up to the problem.

Florida Parks Geared For Record Season This Summer

Tallahassee, May 2—Florida State Parks are gearing up for what promises to be a record tourist season this summer.

State Parks Director Bill Miller said a continuing improvement program underway throughout the park system will enable Florida's 50 parks and historic memorials to offer more recreational facilities than ever before.

Tourists in state parks this summer can expect new and additional camping, swimming, boating, picnicking, hiking and historical attractions.

This year's traveler will find three new parks to visit: Cape Florida on Key Biscayne, Gannon Rocky Bayou near Niceville, and Koreshan at Estero. The latter two of these parks offer camping areas.

Six other new parks are presently under development and scheduled to be open to the public during the summer. They are the Forest Capital Center south of Perry, Grayton Beach at Grayton Beach, Jack Island at Ft. Pierce, Ochlockonee River near Sopchoppy, Pahokee on Lake Okeechobee at Pahokee, and St. Joseph near Port St. Joe.

Forest Capital Center State Park will initially offer only picnicking facilities, but is planned to have a forestry museum.

Grayton Beach is a 356-acre park that will, when complete, offer swimming, family and youth camping, picnicking, fishing, and a boat ramp. The area includes pinewoodlands, fresh water lakes, sloping sand dunes and a mile of white, sandy beach on the Gulf of Mexico.

The 968-acre park at Jack Island is a tropical area surrounded by the St. Lucie River. This will be a preserve where huge flocks of birds and schools of fish can be observed in their natural habitat.

Ochlockonee River State Park covers 374 acres of a heavily-wooded land area, a honeycombed with small ponds, and bound on the north by the Sopchoppy River and on the south by the Ochlockonee River. When complete, it will offer camping, picnicking, and boat ramp and dock.

Pahokee State Park tops the Hoover Dike on huge Lake Okeechobee in an unusual recreational location. This 30-acre park will offer camping, swimming, picnicking, boating and fishing.

St. Joseph State Park, located on St. Joseph's Peninsula, covers 2,516 acres bordered by the Gulf of Mexico on one side and St. Joseph's Bay on the other. This is one of the most beautiful beaches in Florida. When complete, the park will offer camping, swimming, picnicking, a boat dock and marina.

Suwannee River State Park near Live Oak will offer swimming for the first time this summer, in a branch of the river made famous by Stephen Foster's melody.

Tomoka State Park near Ormond Beach has a new and unique museum featuring Indian artifacts from the area, as well as the art works of Fred Dana Marsh, who designed the statue of the Indian Chief Tomoke that is now the focal point of the park.

St. Andrews State Park at Panama City Beach boasts a restored "cracker" turpentine still, a vanished part of Florida's past.

There are night tours featuring the animals at Myakka River State Park near Sarasota, charter fishing boats for sea fishing at Bahia Honda State Park on Bahia Honda Key, golfing on a 9-hole golf course at Florida Caverns State Park near Marianna, scenic railroad tours on a miniature train at Hugh Taylor Birch State Park in Ft. Lauderdale—almost any type of recreation you can think of.

In other parks there are paddle boats, bicycles, fishing camps, snack bars, shuffleboard, tennis courts, souvenir shops, gorcery stores, boat tours, and a multitude of other offerings.

The state parks director pointed out that past records show the peak tourist season for the Florida park system to be from May through August each year.

Miller attributed the heavy tourist influx in these months to the fact that schools are not in session during the summer, resulting in "more travelers seeking fun in the sun in Florida."

With this in mind, Miller said more than 2,000 camp sites will be available in 24 state parks for campers this summer.

He noted that each camping area provides picnic tables and grills, as well as restrooms equipped with hot and cold water, showers, lavatories and laundry tubs. Most of them offer electrical hookups, as well as automatic washing machines and driers.

Additional information on state park facilities may be obtained by writing the Florida Park Board, 101 W. Gaines Street, Tallahassee, Fla.

5154 Hunt At Avon Park in '66

(Continued from Page One)

squirrels, 50 ducks, 1,265 doves, 52 hogs and 1,985 snipe.

These figures are estimates, Austin explained, since all checking stations except one had been removed there this year.

"These stations were not effective law enforcement tools," Austin said. "Hunters rigged up gasoline cans with false bottoms and carried game out, things like that."

The one station in operation provided information, sold permits and weighted game. Seven commission men rode on horseback and jeep through the area doing random checks.

"The stations had been set up chiefly for biological data," Austin explained. "Turkey wing feathers, for instance, show age, and the breast feathers the sex."

Austin said the commisson has just finished restocking, with about 100 hogs added to Avon Park. No turkeys were put in, "since there is a good turkey population." No quail were added since "we did not feel it necessary to stock quail there. You could not hurt a population of quail by shooting them during the legal hunting season. There has been very little re-stocking of quail. Favorable weather conditions and a concentrated effort to improve quail habitat and hunting have contributed to a fast-growing quail population.

"It seems to us the game situation was a little better this year," said Austin. "We had a good hatch and it seems like the game population is up."

The commission men are working on turkey and hog research.

"We are trapping birds and other animals with drugs, which is easier on the birds than the old ways of drop door traps and cannon nets. The birds eat the drugged corn and go to sleep and we pick them up and hand them. Three turkeys now have little radios and we keep track of them through the radio signals. These turkeys are in Fisheating Creek."

John J. Sweet Indicted For 1st Degree Murder

A Highlands County Grand Jury comprised of 17 men and one woman returned a true-bill (indictment) of first degree murder against John J. Sweet of Foxboro, Mass., and Sebring in the brutal slaying last October of Charles Von Maxcy at his Sparta Road Sebring home. They deliberated two hours and 15 minutes before reaching its decision.

Sweet was represented at the selection of the Grand Jury by prominent Central Florida trial lawyer Charles Manley of Lakeland. It marked the first time in the memory of veteran courthouse officials that a defendant was represented by his lawyer at the selection of the grand jury.

Manley stated to the press outside the courthouse while the Grand Jury was in session that the was in no hurry to have Sweet arraigned before Judge William K. Love which is the next step in the case.

The Grand Jury docket revealed that Mrs. Irene Maxcy the widow of the murdered man and Charles Trulock, investigator for the Florida Sheriffs Bureau were the only two witnesses to appear before the jury. Mrs. Maxcy agreed to testify only if she was granted immunity by the court. Judge Love granted that request.

Judge Love appointed Haywood G. Taylor of Sebring foreman of the jury and Fred Davis of Avon Park as vice-foreman. Mr. Taylor appointed Joseph H. Stevenson of Sebring as clerk of the jury. The jurors selected will serve for five months.

From Avon Park those selected include, besides Davis, William Gene Selph, Stanley Mercer, Charles W. Marshall, and Henry Roland.

Those selected from Sebring include besides Taylor, Wendell S. Connick, John W. Bradley, F. D. Holton, Joseph W. Stevenson, and Denver Albritton.

LETTERS TO THE EDITOR

Editor

I have recently been asked to act as Emergency Coordinator for Highlands County. I hope to contact every amateur in our county, so it becomes necessary to compile a list, from call books and the Florida Ham Directory. This Florida Ham Directory has most of us listed as being in another county.

The AARL through through the Section Emergency Coordinator, W4IYT Andy Clark, Miami Springs, hopes to see Highlands County represented in the Amateur Radio Public Service Corps (ARPSC), the Amateur Radio Emergency Corps (AREC) and the National Traffic System (NTS). This letter is an effort to determine if this is possible, and to explore the attitude and feelings of Highlands County Amateurs.

If the reaction is favorable a date will be set and I will arrange to secure the meeting room in the Court House Annex, and will notify all of you by mail of the date.

WA4QZL Art Becker
Avon Park

TALLAHASSEE DATELINE

By Rex Newman
Tallahassee Bureau

Tallahassee. There's a contagious disease which has hit the Florida legislature, one which normally hits it to a lesser degree.

This term is called the "Pratt Syndrome."

Some call it the "Myers Malady."

It affects the knee muscles and causes rapid jerking twitches which force the sufferer to his feet at regular intervals.

Then the hand, normally the right hand, grasps spontaneously for the microphone at the desk of each house member.

The lower jaw starts to flap convulsively and the tongue starts to wag, sometimes almost incoherently.

The result is a vast amount of verbiage about every subject, much wasted time, and very little illumination.

Many times the babbling nearly resembles wit.

Pratt is Rep. Jerome Pratt, D-Palmetto, Manatee County.

He has surprised most former members of the House in the severity of the attack. Myers is Ken Myers, D-Miami. He is running a close second.

The Florida legislature is farther behind at this stage of the game than any which old timers can recall.

Major legislation passed can be added up on the fingers of a single hand.

Democratic leadership is still floundering at least to the naked eye, and direction seems to many-faceted, rather than single-purposed.

The senate appropriations bill is coming out sooner than usual, but it leaves some major issues undecided.

It now appears that whether or not new taxes or sources of revenue are to be requested won't be decided until the waning days.

If the Florida legislature is finding there is a lot in California which it likes, apparently, There was the California plan for insurance. Then the California plan for handling state crime was heard from.

Then there was talk about the California campaign filing system for candidates.

Perhaps the Democratic leadership should seriously study how California Democrats handle Republican governors. They don't seem to know how now.

It was interesting to follow the Senate last week as it labored two days on the controversial bingo bill. It was bantered back and forth about the grandmothers playing it, the innocent, nothing wrong with gambling, etc.

A real motherhood problem.

The significance of the wasted time is that Attorney General Earl Faircloth has stated in more than one opinion that bingo is a form of lottery.

Lottery is prohibited, unqualifiedly, by the Florida Constitution.

Faircloth says you can't put bingo in until you take lottery out.

Consequently, all the argument is no no avail until the attorney general changes his mind, the courts rule it isn't a lottery or, it's taken out of the constitution.

That's where your money goes.

Gov. Claude Kirk in his first weekly news conference once again demonstrated his penchant for the word "total." It was used 12 times. In one sentence he outdid himself and worked it in three times.

Gov. Kirk also said he hoped legislators left their party labels at home when they came to Tallahassee.

He said his actions were "non-political." He pointed to the budget message which stepped on a lot of sacred cows as evidence of his "non-political" actions.

WISPS FROM WAGS: "Can you take politics out of politicians?

ROTARY CLUB NEWS

Last week Charles Whitehead, introduced Tom Sheridan of Lakeland, an investment broker from allen and Company.

Tom has been with his firm for nine years, and has known Charlie since college days. He generously refused to divulge any scandal on Charlie, but presented the problems and opportunities of financing Florida.

In 1940, from a population standpoint, Flodida was the smallest state in the Southeast—today, population-wise, it is the largest in the Southeast, caused primarily by people investing in state located industries, specifically, our phosphate industry produces 25 percent of the world's supply, our electric, telephone and insurance programs have grown like wild fire.

Tom stressed (to the pleasure of the writer) Inter-County Telephone Company and the future from a growth standpoint and the risks involved in the independent telephone industry, and mentioned Florida Telephone Company, whose operating territory includes the 29,000 acres of Disneyland.

Tom pointed out that the most popular electric companies in the land compete all Florida operations, specifically, Florida Power and Light, Florida Power Corporation and Tampa Electric.

Stating further figures, which were far from boring, the Florida Chamber of Commerce reports that from 1960 through 1966 the telephone industry increased 70 percent, which compared to the nation wide increase of 30 percent, is outstanding.

Investments is a 20 billion dollar industry that invested money primarily in utilities and financial institutions.

One other investment possibility is the land companies, which do present more risk than utilities or banks.

In answer to the question, "What would happen if utilities had to comply with the law?", Tom answered, "In my opinion they are complying with the law." Further, and this was enlightening, Tom referred to the brokerage as the smallest portion of any money transfer.

In the writers opinion we could stand more programs of this nature as it developed that "Tom is extremely well versed in his business and consequently knows much about other businesses operating in our state.

—Reported by Bob Gay

Military Wives Meet; Pack Toys

Members of the APO Military Wives Club met at First National Bank to pack toys which members had collected. These toys were sent to three of the members' husbands for distribution: Capt. Richard Cassady for children at a Leprosy Hospital in Viet Nam, Capt. Victor Binkley for children at Kin Dong Village at An Khe, Viet Nam, and Lt. Col. Bernard Rhoades for an orphanage in Thailand.

The APO's also sent recording tapes and razor blades to Capt. Cassady for the 67th Evacuation Hospital in Viet Nam.

Plans were made for a covered dish supper on May 29. Members will bring favorite recipes to compile a recipe book.



AVON PARK CITRU
managed by Wesley

coached by Herman
ing (l. to r.) Jim Cla



LIONS CLUB TEAM
Landress—Standing,

Venson, Marty Chest
ard, Johnny Todd,

WESTERN UNION
NEW LOCATION
At Greyhound Bus
Station
Bob Hanford Agent
and Snack Bar
1014 West Main
Avon Park

Since

New York Stock Exc
and Co
Hotel Walcobilt

Snack Bar
Join A

FUN
PRIZ
SURP

AVON PARK Sports



AVON PARK CITRUS BANK TEAM managed by Wesley Newsome and coached by Herman DeBoise. Kneeling (l. to r.) Jim Clark, John Rephin, Billy Zimmerman, Rocky White, Dean DeBoise, Dale DeBoise, Alan Casson. Standing, Wayne Todd, Mike Pate, Wayne Kelly, Mike Pool and Nick Fells. — (Sun Photo)



LIONS CLUB TEAM coached by J. T. Landress—Standing, (l. to r.) Steve Venson, Marty Chestnutt, Mark Howard, Johnny Todd, Dennis Crews, David Weeks. Kneeling (l. to r.) Jimmy Elder, Chuck Bass, Gary Adams, Gene Albritton, Timmy Massey, Jeff Simpson, and mascot Craig Landress. — (Sun Photo)

District Boy Scout Dinner Tuesday, May 23

The Annual Highlands District Boy Scout Dinner will be held at Firemen's Field, Sebring, Tuesday, May 23, at 6:30 P.M. with a covered dish supper. Bring table service. Cold drinks and coffee furnished.

All boy scout troops and cub scout packs from this district will attend. The families of the scouts and the scout leaders are urged to be present.

The program of the evening will include introduction and installation of newly-elected district officers. The Order of the Arrow will conduct a tap-out ceremony. The various units will put on skits. The speaker of the evening will be a scout executive from the Gulf Ridge Council office in Tampa.

A special recognition will be given to the persons chosen as "Scoutmaster of the Year" and "Den Mother of the Year" from this district. Avon Park, Sebring, Lake Placid, Frostproof, Bowling Green and Wauchula comprise the Highlands District.

The Library Corner

Do you know what hydroponic gardening is? Or anything at all about it? The dictionary says "Hydroponics is the cultivation of plants by placing the roots in liquid nutrient solutions rather than in soil." Someone in Avon Park came looking for material on this subject and found it in our city library.

Captain of Honor is Allen Drury's third major novel. Mr. Drury, a Washington correspondent for 20 years, writes with skill and insight. He carries forward the characters of his Pulizer Prize-winning novel, Advise and Consent, and its sequel, A Shade of Difference. In Capable of Honor he adds a major character in Walter Dubius, a famous Washington columnist, whose views and prejudices have great influence on his colleagues in the communications media. He describes the way that men like Walter Dubius gain international fame and use it in attempts to sway both domestic and foreign policies of the United States.

In Advise and Consent (1959) we found the story of the nomination of Robert Leffingwell to be Secretary of State, the accession of the vice president Harley M. Hudson to the presidency, the successful Soviet manned landing on the moon among many of the important events.

In A Shade of Difference (1963) we read of the visit of the ruler of Gerotaland, Africa, with its explosive effects upon the racial problems in the U.S. and the U.N., and of the beginnings of the rebellion in Gerotaland which produces vital events in this novel.

Controversial and fiercely sateric are the fundamental questions facing America today. How justifiably or irresponsibly do the American press, the television, and the radio attempt to interfere with and control the political process, and the foreign policy of this nation? What is their right to do so?

Florida Invests $20 Million Of Work Capital

Fred O. Dickinson, Jr., Comptroller of Florida, today announced the investment of $20,920,000 of the Working Capital Fund.

"This investment, when it matures in November of this year, will boost the total earnings in interest of the Working Capital Fund to $2,120,788," said Dickinson.

The investment stems from Dickinson's authorization of the purchase of over $21 million in United States Treasury Bills which will bring a profit at maturity of $486,977 into the state's purse.

The Comptroller explained that $12,920,000 of the investment came from a recently matured previous investment. An additional $8 million was made available for investment with its return to the Working Capital Fund from the County School Fund to which it had been temporarily transferred, Dickinson added.

Similar transfers are frequently made in accord with constitutional and statutory provisions. As these loans are returned, unless there appears a need for further transfers, they are made available for re-investment.

Such amounts due to be paid back on or before June 30, 1967, will hike the total assets of the Working Capital Fund to $41,746,000 noted Dickinson.

Hospital News

Admissions

May 7, 1967

Joseph Cornell, Wilson Coy, Mary Jane Gross, Georgia Little, Kathy L. McCauley, Mattie McClellan, Judy Mc Daniels, J. Emory Dentor Lusk.

May 8, 1967

Margaret Berger, Timmy Carter, Janice Clenney, Kermit Cowart, Minnie Hammonds, Evelyn Hutson, Claude McDavid, Norma Spires, Bertha Townsend, Florence Winters, Judith Parker.

May 9, 1967

Axel Anderson, Donnie Hulon, George Lewis, Hubert Morris, John Pierce, Pamela Sloan.

May 10, 1967

Carlton Cothran, Howard Kellogg, Annie May Lewis, Leedell Rowe.

May 11, 1967

Morris Burkett, Avice Herndon, William Tuttle, Dorothy Walker, Leola Young, Helen Woodruff.

May 12, 1967

Sarah HigginLotha, Elise Hyman, Tonya Matthews.

May 13, 1967

Oscar M. Cook.

May 14, 1967

Kenneth R. Freeman, Frances L. Harris, Ollie Turner.

Discharges

May 7, 1967

Curtis Batts, Harry R. Baughan, Roscoe King, Naomi Nicholson, Martha Skinner, Lillie Weaver.

May 8, 1967

Willie M. Reddick.

May 9, 1967

Ethel Chapman, Joseph Cornell, Susan Gore, William Hooker, Kathy McCauley.

May 10, 1967

Annie Albritton, William Hainley, Cara L. Harper, Anness L. Lea, Gus Rhymes, John A. Werts, Carmen White, Saint Mark Woodard.

May 11, 1967

Helen Hulon, Annie Lewis, Claude McDavid, Leedell Rowe, Julia Roznovsky, Lottie Scarborough, Pamela Sloan, Norma Spires.

May 12, 1967

George Lewis, John Pierce, Lawrence Sundgren, Leola Young.

May 13, 1967

Wilson Coy, Curtis English, Sara Higginbotham, Howard Kellogg, Tonya Matthews, Lucille G. Strom.

May 14, 1967

Minnie Hammonds, Judy McDaniels, Judith Parker, Ollie Turner.

Births

Tonya Denise McCauley born to Mr. and Mrs. James Richard McCauley, III of Sebring on May 7, 1967. 7 lb., 15 oz.

Jesse De Whitt Little born to Mr. and Mrs. Boyd Eugene Little of Wauchula on May 8, 1967. 7 lb., 4 oz.

Jeri Kay Clenney born to Mr. and Mrs. Jeril Robert Clenney of Avon Park on May 9, 1967. 8 lb., 8 oz.

Keith Alan Higginbotham born to Mr. and Mrs. T. W. Higginbotham of Sebring on May 12, 1967. 5 lb., 8 oz.

Founders Circle Hold Meeting

The Founders Circle of the Avon Park Garden Club held their monthly meeting May 11, at the home of Mrs. W. C. Teachton with 18 women in attendance.

The women went by car to Highlands Hammock for a picnic. The next meeting will be in September and the place to be announced later.



THE RED DEVIL mile relay team took first place at the Class B state meet in Gainesville last week. From left to right: Coach Fred Sandlin, anchor man Harold Callaway, Kenny Dixon, Bobby Barben and lead-off man Earl Sims. — (Sun Photo)

Avon Park Relay Team Take Top Honors In State Meet

Avon Park's Red Devil mile relay team took top honors at the Class B State track meet in Gainesville last week winning with a time of 3 minutes, 30.1 seconds. Kenny Dixon finished second in the 880-yard run with a time of 2 minutes, 3 seconds, and Bobby Barben came in fifth in state competition in the 440-yard run with a time of 53 seconds to give Avon Park a total of 15 points.

The Devil mile relay was run by Earl Sims who sprinted the first leg, Bobby Barben on the second lap, Kenny Dixon on the third lap, and Harold Callaway who pulled the win out of the fire by coming from some 20 yards behind to over take two boys and win by five feet or so. Callaway, who had earlier been disqualified in the 100-yard dash by jumping the gun twice, took the baton from Dixon for the final lap and ran the 440-yards in an unofficial 49.9 seconds passing the Tampa Catholic and Clermont anchor men to win the final event of the meet for Avon Park.

The top four teams in the Class B — Tampa Catholic, Fort Meade, Clermont, and Mulberry—are the only four teams which have beaten the Red Devils this season and Avon Park defeated Fort Meade in a duel meet early in the track season.

Coach Fred Sandlin in his first year as head coach of the Devil cindermen had nothing but praise for his team. He complimented the six boys who won an opportunity to participate in the state meet and praised the other members of the team who worked hard this season to give the Devils a successful track record.

Three school records were broken this year. Callaway broke his own 100-yard dash mark of 9.8 seconds set last season by running a 9.6 second hundred this spring. Earl Cothran broke Tom LaFlam's mile run record of 4 minutes, 51.5 seconds with a 4 minute, 47.6 second time in the 1967 group meet. Leotis McNeil set a new 180-yard low hurdle record cancelling out Mike Furr's time of 21.6 seconds set in 1965 with a time of 21.3 in the qualifying round at the group meet this year.

Avon Park's Tom LaFlam holds the Class B state record time in the 880-yard run — 2 minutes, four tenths seconds — and Harold Callaway has run the fastest time in the state in the 100-yard dash — 9.6 seconds.

Congratulations to the Avon Park track team from Red Devil fans and special bouquets to rookie coach Fred Sandlin and athletic director Joe Franza.

WESTERN UNION
NEW LOCATION
At Greyhound Bus Station
Bob Hosford Agency and Snack Bar
1014 West Main
Avon Park

Behind every man is a woman, and she usually catches him.
'PERSONALS'
Phone
Happy Strom
By Noon on Tuesday
GL 3-4355

Slocum & Company
Est. 1929
Member
New York Stock Exchange and other principal Stock and Commodity Exchanges
Hotel Walcobit Phone 21351 Lake Wales, Fla.

Citrus Industry To Nominate Men

Citrus industry meetings will be held May 24 to nominate members and alternates to serve for a year on control committees which handle the grade and size regulatory program for Florida citrus fruits under provisions of the federal marketing agreements and orders.

Highlands county representatives will meet in Arcadia. Nominations also will be made for representatives to serve on the Interior Grapefruit and Indian River Grapefruit volume regulatory programs.

HAVE A BALL
BOWLING
Snack Bar
● FUN ● EXERCISE ● RELAXATION
Billiards
Join A . . .
1967 SUMMER LEAGUE

NAME ..... Average .....
Address ..... Phone .....
I Would Like To Bowl on:
Monday Night at 8 p.m. ..... Mixed
Tuesday a.m. Handicap, 9 a.m. ..... Ladies
Tuesday Night Handicap, 8 p.m. ..... Men-Women
Wednesday Night Scratch, 8 p.m. ..... Men-Women
Thursdaya.m. Handicap, 9 a.m. ..... Ladies
Thursday Night Handicap - 8 p.m. ..... Men-Womer.
Friday Night Mixed, 8 p.m. ..... Mixed
Sunday Night Mixed Doubles, 8 p.m. ..... Mixed
Bring or Mail To Grand Prix Lanes
(TWO MEMBERS TO A TEAM)

FUN PRIZES SURPRIZES
MOONLIGHT BOWLING SATURDAY, MAY 27
Junior Leagues forming June 10th — Two weeks instruction, no charge, instructor will be at the Lanes during summer season.
AIR CONDITIONED FOR YOUR BOWLING COMFORT
GRAND PRIX LANES
Located On US 27 Between Avon Park and Sebring

BEAT THE HEAT WITH FLAMELESS COOLING!



ENJOY WINTER IN FLORIDA THIS SUMMER...

NOW is the time to air-condition your home for a cool summer—or for year-round comfort with an electric heat-pump. And keeping cool is being kind to your heart . . . one reason more than half the homes we serve enjoy electric cooling. Join the happy half now and you avoid the seasonal rush.

And as an extra incentive for our residential customers, we'll give those who install central ducted flameless cooling between April 1 and August 31, the choice of a selection of attractive gifts—such as a Hi-Intensity Lamp, an eight-volume Encyclopedia, or a Blinker Lantern. Details at your dealer or contractor.

The Power to Please
FLORIDA POWER CORPORATION

SAVE $60, TOO!

We'll give an installation allowance of $30, PLUS the choice of a selection of attractive gifts, to any of our residential customers who removes—between April 1 and August 31—flame-type heating and replaces it with whole-house electric cooling and heating. Ask your dealer or contractor for details on both offers.

WOMEN'S SECTION

Extension Homemakers Club Meet Tues

The regular meeting of the Avon Park Extension Homemakers Club was held on Tuesday morning at the home of Mrs. Martha Roper with Mrs. Alma Smoot co-hosting. There were 15 members and 2 visitors present.

Mrs. Mildred Thorp, pres. opened the meeting and Mrs. Olga Bridges was in charge of devotions.

May 21 thru 27 has been designated as "Home Economics Week" and with that in mind, Highlands County Extension Clubs are combining to serve a luncheon on Wednesday, May 27 at 12:30 p.m., in the Florida Power Recreation Room to a number of interested persons from other parts of the Business World of Highlands County. There will be some very interesting speakers on hand.

On May 25th at 9:30 a.m. a workshop for the combined Extension Clubs will be held at the "City Pier" in Sebring on flower arrangement of fresh, dried or artificial flowers. Anyone interested is welcome. Please bring flowers and containers. Mrs. Riser of Sebring will be the teacher and demonstrator. The lesson for the month was in furniture, its selection, care and arrangement, and was well given by Mrs. Olga Bridges aided by Mrs. Violet Davis.

Refreshments were served by Mrs. Roper and Mrs. Smoot.

The next meeting will be held on June 20, at 9:30 a.m. at the home of Mrs. Lucille Noonan with Mrs. Violet Davis as co-hostess.

New Officers Announced At Awards Banquet

Ann Karrick, president of the Grand Prix Women's Classic Bowling League, and Lin Ashland, president of the Men's Crutchfield Classic League presided at the Annual Awards banquet for the combined leagues. Wendesay, May 10 at the Sebring Hotel.

Miss Karrick introduced the officers and committee chairman for the current year: vice president-Anna Dee Harden; Secretary -treasurer, Mildred Ford; Sargent of Arms Marge Kauffman; Rules, Darlene Davis; Prize, Virginia Watters; Schedule, Dot Dunn; Banquet, Zel Gifford- Nominating, Mary Warren. Also introduced were Mr. and Mrs. Gray Hammond, Grand Prix Lanes; Louise Tomlinson, president of the Highlands Womens Bowling Association; Dewey Warren and Henry Crutchfield, sponsors of the leagues.

The nominating committee reported the following officers for next year: President, Ann Karrick; Vice president, Virginia Merritt; Secretary-treasurer, Hazel Lee; Sargent of Arms, Mildred Ford. Trophies and awards were presented to the following women:

Team champs—Anna Dee Harden; Anna Mae Askland, Lena Violette.

High Average, Marge Kauffman, 183.

High Individual series, Darlene Davis, 609—Hazel Lee, 601 and Anna Dee Harden, 594.

High Individual game, Virginia Merritt, 241; Ann Karrick, 227 and Wanda Cooper, 225.

High Team Series Ford GT 40, 1603; M.G., 1574; Chaparral, 1549;

High Team Game, Ford GT 40, 575; Camaro, 572; Lotus Ford, 571.

Most improved bowler, Anna Mae Askland.

Sportsmanship Trophy (Presented by Grand Prix Lanes) Edna Leighton.

Women Bowling 200 or better in this league this year: Peg Michael, 211; Virginia Merritt, 241; Anna Mae Askland, 223; Leena Violette, 215; Anna Dee Harden, 222; Helen Field, 210; Joyce Horne, 207; Zel Gifford, 211; Hazel Lee, 218; Louise Harrell, 210; Barbar Simmons, 216; Wanda Cooper, 225) Darlene Davis, 211; Ann Karrick, 227) Marge Kauffman, 223.



Dr. and Mrs. W. Tuttle Honored On 50th Wedding Anniversary

On Tuesday evening, May 16th, the family and the associates of Dr. Tuttle in the Florida Conference of the United Church of Christ honored Dr. and Mrs. William N. Tuttle at a dinner party at Lake Byrd Lodge in recognition of the 50th anniversary of Dr. Tuttle's graduation from Union Theological Seminary, the 50th anniversary of his ordination to the ministry and the 50th anniversary of their marriage.

Dr. Tuttle was ordained to the ministry in New York City, on May 9th, 1917, and he and Winifred Mary Randall, daughter of Mr. and Mrs. J. C. Randall, were married on May 17, 1917, in Brooklyn, N. Y. Dr. Tuttle's father, Rev. Henry W. Tuttle officiated at their marriage.

Since 1951, Dr. and Mrs. Tuttle have lived here in the home which they built on the east shore of Lake Byrd in the spring of 1950. From 1944 to 1957 Dr. Tuttle was superintendent of the Florida Conference of Congregational Churches, now the Florida Conference of the United Church of Christ. Since 1957, when he became Superintendent Emeritus, Dr. Tuttle has continued with the Conference as Registrar and Editor of the monthly Florida United Church News, which is printed by the Avon Park Sun press.

Prior to completing his seminary course, in the winter of 1914, Dr. Tuttle went to Fenchin, China, where he taught for two years in a private school for Chinese boys. Among his pupils was a young lad named Chou En lai who was then notable for taking the feminine parts in school plays.

Following their marriage in May, 1917, Rev. and Mrs. Tuttle went to Nashua, Iowa, where he became pastor of the Congregational Church, and had as a Sunday afternoon task the conducting of services in the "Little Brown Church."

During World War I, Dr. Tuttle was Y.M.C.A. Chaplain at Selfridge Field, Michigan. Thereafter he was pastor of Congregational churches in Lombard, Illinois, Walton, New York, and Lockport, New York, before coming to Jacksonville, Florida in 1944, to be Superintendent of the Florida Conference of Congregational churches, whose offices were in Jacksonville until they were moved to their present location on Lake Byrd in 1951.

Dr. and Mrs. Tuttle have two sons, Curtis R. Tuttle is a senior staff member of the Boston, Massachusetts, office of the U. S. Geological Survey. Henry W. Tuttle is pastor of Pilgrim Congregational Church, in St. Petersburg, Florida. Both sons and the wife and family of the younger son were here with them for this happy event. The older son, with his wife and daughter were here together in February visiting the Tuttles and the wife's father, Jay A. Noble, who also resides on Lake Byrd. Mr. Noble and also Dr. Tuttle's sister, Mrs. Herman L. Ellsworth, who lives next door to the Tuttles on Lake Byrd, were among the family present for the event, as was also Mrs. Harold Bosman, of Jacksonville, Florida, sister of the wife of Rev. Henry W. Tuttle. Other out of town guests included Dr. Wiley Scott and his wife. Dr. Scott who is pastor of Miami Beach Community Church had a part in bringing Dr. Tuttle to Florida.

Dr. and Mrs. Tuttle are members of Union Congregational Church in Avon Park, and Mrs. Tuttle was for many years active in the work of this church and of the women's association of the state conference. In Lockport, N. Y., with two young sons, and an aged mother living in her home, Mrs. Tuttle was active in the religious day school work of the church. The Tuttles have a host of friends in this state and across the country who wish them the best at this time.

Missionaries To Speak

Miss Gertrude Arbogast, retired Methodist missionary who served many years as Director of the Methodist Deaconess Training School in Mexico City, will be the guest of Rev. and Mrs. Stockton M. Swaney from May 19th to May 27th.

At present Miss Arbogast is on the faculty of Vennard College, an accredited coeducational Bible college in southeastern Iowa.

Also visiting the Swaneys for the same period will be Mrs. Swaney's sister, Miss Daphne Swartz, who is at present a volunteer missionary serving with a Methodist church in a suburb of Monterrey, Mexico.

These two missionaries have been life-long friends from girlhood days in a small Methodist church in Chicago, Ill.

Both of these women will speak briefly at the mid-week service of the Methodist church on Wednesday, May 24th, at 7 P.M. regarding their work in Mexico.

Nurses of 12 Counties Meet On Cancer Care

A 12-county Cancer Conference for Nurses, co-sponsored by District No. 4 Florida Nurses Association and the Hillsborough County Unit, American Cancer Society, will be held May 23, from 10:00 A.M. to 2:00 P.M. and 5:00 P.M. to 9:00 P.M., at the Hawaiian Village Inn, Tampa. All nurses in Hillsborough, Pinellas, Sarasota, Polk, Manatee, Pasco, Hernando, Highland, DeSoto, Sumter, Hardee and Citrus counties are invited. There is no registration fee for either the morning or evening session.

The program is designed to emphasize to all attending nurses the important role they play in providing cancer patients with latest available methods and techniques in nursing care. All Registered Nurses, Licensed Practical Nurses and Student Nurses are invited.

Avon Personals

By Happy Strom

Major and Mrs. James A. Wilhite and sons Joel and Greg from Deland, spent Mothers Day with Mr. Wilhite's parents, Mr. and Mrs. A. B. Wilhite.

J. Paxton Hill, Jr., and family from Merritt Island spent the weekend in Avon Park to be with his parents for Mother's Day.

His mother Patti Hill who is a patient in Walker Memorial Hospital was returned to the family home at 10 A.M. Mothers day and returned to the hospital at 3 P.M. which permitted the family to observe Mothers Day dinner together.

Dr. and Mrs. John Palsgrove were in West Palm Bch. Friday through Sunday where they visited Mrs. Palsgroves parents, Mr. and Mrs. C. N. Smith.

On Sunday they drove to Hollywood Beach where Dr. Palsgrove attended the Annual Florida Society Dental Convention.

Mr. and Mrs. B. G. Carlson of N. Highlands Ave., had as their weekend guest Mrs. Sydney Des Marais, their long time friend from Montreal and Orlando.

Mr. and Mrs. Joe Fann honored their nephew Mike Fann, his parents, Mr. and Mrs. Bill Fann, brothers and sisters, with a steak barbeque Sunday.

Mike is with the armed forces, home on leave before sailing for Viet Nam.

Mr. and Mrs. Harry Craft returned to their home in Canada for the summer months.

Mr. Craft is recuperating from recent surgery, but plans a leisurely non-strenuous trip.

Mrs. Fannie Roche returned from a two week trip to New York where she visited Mrs. Tillie Healy.

Mrs. Wanda Strenth, daughter of Mr. and Mrs. Clifford Singletary, left Monday from Tampa International Airport for Luxenburg, Germany where she will join her husband Pfc. Leroy Strenth for the next 14 months, stationed near Mainz Germany. Pfc Strenth is the son of Mr. and Mrs William Strenth of Avon Park.

Twelve Highlands campers spent the weekend at Lake Bonnet Village Campgrounds, Mr. and Mrs. H. Bussard, Mr. and Mrs. John Bengel, Mr. and Mrs. R. B. Enock, Mr. and Mrs. Chas. Gottschalk, Mr. and Mrs. Wm. F. Robbins, and Mr. and Mrs. D. K. Waldron.

—o—

The Housekeepers of the Walker Memorial Hospital had an outing last Thursday at Bonnet Village.

Patti Hill's Birthday May 19

Mrs. Patti Hill will celebrate her 60th birthday, May 19, as a patient in Walker Memorial Hospital.

What better tribute could be paid to our courageous Patti than to swell the scholarship fund created in her honor, with a contribution on her birthday.

Birthday greetings with a contribution enclosed can be mailed to Patti in care of Walker Memorial Hospital.

Each year on May 19, a senior will be chosen to be the recipient for a $200 scholarship from this fund.



Shown above is Mrs. Lois Krieger and Mrs. Pauline Chance receiving their 500 hour pins as Pink Ladies Monday night from George Walper, Administrator of Walker Memorial Hospital. — (Sun Photo)



Shown above is the new class of Pink Ladies who have completed five classes of orientation to the Hospital Auxiliary. Front row, left to right: Mrs. Lillian Bannerman, Mrs. Agnes Landress and Mrs. Beulah Earnest. Back row, Mrs. Pauline Tondee, Director of the Auxiliary, Mrs. Pearle Beach, Mrs. Sally Rhynearson, and Mrs. Frances Guenzel. — (Sun Photo)

Two Pink Ladies Awarded 500 Hour Pins

The Pink Ladies of the Hospital Auxiliary held their meeting Monday night May 15, with President Mrs. Mae Langman presiding.

Mrs. Lila Wertzbar led in prayer with 23 members present.

Notice was given that dues are payable by Jan. 1, and deadline is the March meeting after that you will be dropped from the auxiliary.

Mrs. Lois Krieger and Pauline Chance received their 500 hour pins from Administrator George Walper.

Thelma Merrill earned her 100 hour pin.

Monday May 22, at 7 P.M. Helen Tuten will hold class in flower arrangement in the Hotel sewing room.

Today, May 18 at 9:00 A.M. the West Central District Auxiliary Conference will be held at Florida Southern College, Lakeland.

On June 1, at 5:30 the Hospital Auxiliary will hold their annual picnic at the Youth Hammock, Highlands Hammock Park, Sebring.

The next meeting will be July 17, 7 p.m. in the hospital lounge.



Martha Craven and Lt. W. Pritchard Engagement Told; August Wedding

Dr. and Mrs. Frederick Thorns Craven have announced the engagement of their daughter, Martha Lineta, to 1st Lt. William Frederick Pritchard, son of Mr. and Mrs. Franklin Hudson Pritchard Jr. of Roanoke, Va.

Miss Craven, granddaughter of Mr. and Mrs. W. Allen Kindel of Avon Park, Fla., was graduated from Wake Forest College, Winston-Salem, N. C. In 1965 with a B. A. in English. She was named to "Who's Who Among Students in American Colleges and Universities," Tassels, an honorary leadership fraternity for women, and she was editor of the school paper. She was presented at the North Carolina Terpsichorean Debutante Ball in Raleigh, N. C. in 1962, and is presently employed as publications editor for a Winston-Salem, N. C. broadcasting company.

Lt. Pritchard attended North Carolina State University, Raleigh, and is a member of Sigma Chi fraternity. He is presently serving with the 1st Air Cavalry Division in South Vietnam. Upon his return in August, he will continue study toward a degree in architecture.

The couple will wed at the Central Methodist Church in Concord on August 26. The Kindels are planning to attend the late summer wedding.

Home Economics Benefit 120,000 Families

More than 120,000 Florida families benefited from the services of Florida Extension Home Economics agents in 1966.

Dr. Betty Jean Brannan, assistant director, Florida Agricultural Extension Service, recently released these figures from her office at the University of Florida, in connection with Florida Extension Home Economics Week, May 21-17.

"Florida Extension Home Economics Week is being held to recognize the educational programs provided for Floridians by Extension Home Economics Agents through the Florida Agricultural Extension Service.

"Extension Home Economics, since its beginning 50 years ago, has helped Florida Homemakers have happier families through programs which include clothing and textiles, nutrition, health and safety, home management, family economics, consumer education and family life education," Dr. Brannan said.



Miss Brenda Brown and Roy Carter Announce Engagement This Week

Mr. and Mrs. G. Orell Thomas announce the engagement and forthcoming marriage of their daughter, Brenda Diann Brown, to A/1c E. Roy Carter, son of Mr. and Mrs. L. H. Carter of Livermore, Calif.

Miss Bown is a graduate of Avon Park High School and is presently employed as a Staff Assistant with Inter County Telephone and Telegraph Co. In Avon Park.

Airman Carter is in the United States Air Force and is stationed at the Avon Park Bombing Range.

Wedding date will be announced at a later date.

Methodist Host Banquet Thurs.

The Wesleyan Service Guild of the Methodist Church was Host at a Mother-daughter banquet that was held may 11 in Wesleyan Hall. More than 100 guests were present. The tables were decorated with May poles and May baskets in pastel colors.

Mrs. Herbert Bussard gave the Devotion after the Mothers and daughters were welcomed.

Sharon Lee sang a solo.

Mrs. Anthony rutz spoke on May Day and mother's Day.

Mrs. Ida Harris received a corsage for being the oldest mother present. Mrs. Martha Cook for the youngest mother present and Mrs. I. W. Whitehurst for having the most children.

The Methodist men waited on the tables.

We wish to thank all who helped make this program a success.

Census Que... On Employm... Now Being A...

Questions about ... work and earnings a... about under employm... being asked of loca... holds by Bureau of th... interviewers this wee... tor Thomas W McWi... the Census Regional ... Atlanta announced.

The information ... through this supplem... provide data on the ... ployed in addition to ... monthly figures on ... ployment and u... ment. This informati... lected through the ... regular monthly Cur... ulation Survey for ... Department of Labor ... of Labor Statistics.

The identity of th... holds questioned wi... completely confiden... the facts obtained wi... only for statistical ... The same questions ... asked of all household... survey throughout t... States.

Census Bureau in... who will visit local h... are Mrs. Christine ... Pasadena Ave., and ... guerite S. Skipper, ... way 27, South.

Health Ti...

Are the bugs eati... garden?

Most insects can b... out with sprays, po... other poisons but t... gardener sometimes ... from the effects of ... too.

Some tips on use ... cides are offered ... Health, the magaz... American Medical ... tion.

Read the directio... container carefully ... them. The manufac... out the proper usag... ty precautions.

If the direction... rubber gloves, ... clothing or goggles ... alone, unless you ... pert.

Store the insecti... original container, ... nal label, in a s... compartment, away ... dren and pets.

Destroy empty ... immediately.

BUY OF... YEA...

150 Acres
400 foot lake...
385 foot paved...
$35000 with...

Virginia W. ... Realto...

34 W. Center St...
EV 5-74...



Mo... Gi...

$1...

PHOTOGRAPH...

SELECT...

Census Queries On Employment Now Being Asked

Questions about overtime work and earnings as well as about under employment are being asked of local households by Bureau of the Census interviewers this week, Director Thomas W. McWhirter of the Census Regional Office in Atlanta announced.

The information obtained through this supplement will provide data on the underemployed in addition to the usual monthly figures on total employment and unemployment. This information is collected through the Bureau's regular monthly Current Population Survey for the US. Department of Labor's Bureau of Labor Statistics.

The identity of the households questioned will be kept completely confidential, and the facts obtained will be used only for statistical purposes. The same questions will be asked of all households in the survey throughout the United States.

Census Bureau interviewers who will visit local households are Mrs. Christine Oates, 1104 Pasadena Ave., and Mrs. Marguerite S. Skipper, 3716 Highway 27, South.

Health Tips

Are the bugs eating up your garden?

Most insects can be knocked out with sprays, powders and other poisons, but the unwary gardener sometimes can suffer from the effects of bug sprays too.

Some tips on use of insecticides are offered in Today's Health, the magazine of the American Medical Association.

Read the directions on the container carefully and follow them. The manufacturer spells out the proper usage and safety precautions.

If the directions call for rubber gloves, protective clothing or goggles, leave this alone, unless you are an expert.

Store the insecticide in its original container, with original label, in a safe, locked comaartment, away from children and pets.

Destroy empty containers immediately.

BUY OF THE YEAR

150 Acres
400 foot lakefront
385 foot paved highway
$35000 with terms

Virginia W. Robmen Realtor

24 W. Center St. - Sebring
EV 5-7440



The DTC program will be active during the summer months according to Walter Gant, co-ordinator of DTC Avon Park. Shown above, Bruce Gant and Jerry Hensley employed at Food Fair.



Kelly Davidson, DTC student will be active this summer. Kelly is employed at Highlands Hammock State Park. —

Winter Guest Club News

BY ELIZABETH CLARKE
Phone GL. 3-2723

Howard Kellogg's death this past week was a great shock to all Club members, and he will be greatly missed. He was a member of the Club for the past several years, he was presently secretary of the Board and a past manager of Shuffleboard.

The tournaments on both Wednesday and Saturday evenings will be held at 6:30 for the summer months. No tournament was held on Sat. May 13th out of respect for Howard Kellogg.

On Wednesday there were five and a half courts in play, and winners were Kate McAleander and James Chmberlain over Charles Fensterman and James Brown. Consolation winners were Lura Pickell and Herb Shauger against Chas. Romilly and Sara Kerr.

In Pinochle on Monday May 8 high score went to A. R. Henson with 832. Second high went to Ota Gibson with 714. There were four tables playing.

On Mondays and Fridays at eight o'clock the music starts with waltz and continues on till ten, with squares, mixers and round dances. One square stays after, and dances the more difficult squares.

The deepest spot in the ocean is some 34,000 feet deep, or about 5,000 feet more than the elevation of the world's highest mountain, Everest.

No living species of birds have teeth, but several fossilized species do.

Junior League Bowlers Hold Awards Supper Friday, May 12

The Junior League Bowlers Awards Supper was held Friday evening, May 12 at the Avon Elementary Cafetorium with 215 in attendance.

Miss Ann Karrick Physical Education Director of Avon Elementary was the mistress of ceremonies.

Mrs. Franklyn Ward presented Certificate of Appreciation to Mr. and Mrs. Gray Hammond of Grand Prix Lanes from the Florida Association of Retarded Children.

Mr. Franklyn Ward presented trophies to Janet Moody and Carl Rappe in the FARC Write in tournament.

Mrs. Louise Tomlinson, president of the Highlands Women's Bowling Association presented trophies to the following high average girl bowlers: Becky Tomek, 141; Marsha Wilson, 111; Janet Fulks, 74.

Bob Harden, president of the Ridge Men Bowling Association, presented trophies to the high average boy bowlers: Bobby Alexander, 151; Wally Pierce, 137; Carl Rappe, 103.

Miss Ann Karrick presented an award to the Coca-Cola Co. in appreciation for the bowling shirts for the 7 junior leagues, from Avon Park, Sebring, and Lake Placid.

Boys and girls from Ridge Area Day School presented gen holders to Mr. and Mrs. Gray Hammond, Mr. Tom Sutor, Miss Ann Karrick, Mr. James Grunholzer, and Mrs. Theda Miracle.

Mr. Tom Sutor awarded trophies to all the Ridge Area Day School students and their teachers.

Miss Becky Tomek presented an appreciation trophy to Mrs. Betty Denk, Saturday leagues instructor-coach.

Miss Karrick presented special AJBC awards to the following: Rosemary Acri, 150 club patch; Wally Pierce, 175 club patch; Sylvia Tomek, 150 club patch; Mary Ellen Stringer, 150 club patch; Janet Fulks, triplicate club patch.

Trophies were presented to the following team champs:

Grand Prix League—Melody Heatherly, Mary Lou Smith, Rene Crocker, and Dana Hassfurder.

Highlands Juniors — Paul Stebbins, Earl Hendry, and Bobby Lee.

Avon Elementary — Kent Filppula, Joe Murphy, Gary Bagwell, and Eugene Flowers.

Sprite League — Wally Pierce, Gary Bagwell, Kent Filppula and Alan Padelford.

Fressca League — Jamie Tomlinson, Johnny Gray, Nick Fells, and Rusty Stebbins.

Coke League — Becky Tomek, Bobby Alexander, James Crocker, and Wayne Denk.

High Games

Grand Prix League — Melody Heatherly 149

Highlands Juniors — Paul Stebbins 177

Avon Elementary — Wally Pierce 189

Sprite — Wally Pierce 185

Ride Area — Carl Rappe 139

High Series

Grand Prix — Marsha Wilson 336

Highlands Juniors — Jimmy Crocker 466

Avon Elementary — Wally Pierce 318

Sprite League — Wally Pierce 332

Ridge Area — Carl Rappe 274

High Average

Grand Prix — Marsha Wilson 111

Highlands Juniors — Jimmy Crocker 134

Avon Elementary — Wally Pierce 121

Sprite — Wally Pierce 137

Ridge Area — Carl Rappe 103

Most Improved Bowler

Grand Prix — Nick Fells

Highlands Juniors — David Brinegar

Avon Elementary — Mary Wright

Sprite — Dart Edge

Ridge Area—Robbie Ward

Special Recognition Certificate

Jamie Tomlinson, Rusty Stebbins, Bill Hill, Bob Alexander, Wayne Denk, Becky Tomek, Mary Ellen Stringer, John Todd, Alan Padelford, Gary Bagwell, Mike Eberle, Rosemary Acri, Kent Filppula, Mary Ellen Stringer, Bud Wester, Rosemary Acri, Mike Eberle, David DeLaney, Ray Revels, Paula Aleen, Sean Murphy, Sylvia Tomek, Tommy Lawrence, Joe Murphy, Melvin Barber, Kathy Johnson, Robert Roland, Robbie Ward, Janet Moody

Perfect Attendance

Mary Ellen Stringer, Gary Bagwell, Mike Eberle, Kent Filppula, Mark Ross, Sharon Stroud, Calvin Livingston, Bobby Latham, John Kruse, Jane Eberle, Enola Gibbs, Marie Seaman, Thea Tomlinson, Dianne King, Chip Crocker, Chuck Behal, Darlene Viets, Sandy Capell, Lori Behal, Brad Beumel, Grant Stallard, Steve Tomek, Tommy Lawrence, Joe Murphy, Eugene Flowers, Wally Pierce, Bill Hill, Bobby Lee, Wayne Denk, Carl Rappe, Bonnie Revels, Melvin Barber, Kathy Johnson, Robert Roland, Robbie Ward, Janet Moody, Rosemary Acri, Sean Murphy, Julie Filppula, Dart Edge, Marsha Wilson, Rusty Stebbins, Nick Fells, Paula Archer, John North, Laurie Rehrer, Dana Hassfurder

Following the supper 96 bowlers parent-child doubles tournament was held at the Lanes with Wally Pierce and Ann Karrick winning the Bantam division and Jimmy Crocker and Louis Lagoni winning the junior.

Extension Home Economics Week Is May 21-27

It will be Extension Home Economics Week in Highlands County next week, and as County Commission Chairman Carl McIntyre proclaimed the week, Mrs. Imogene Ritenburgh, issued an invitation for interested persons to call at her office.

Mrs. Ritenburgh is the local Extension Home Economics Agent of the University of Florida and the U.S. Department of Agriculture.

"Today extension home economics agents in 55 Florida counties work with homemakers and families, teaching them to manage finances, to lose weight, to make clothing for their families, to get the most from their time and energy, just to mention a few things," said Mrs. Ritenburgh.

She covers every field of home economics. She plans and conducts training sessions for volunteer leaders to help with home-related problems. She extends her teaching through meetings, special interest groups, home visits, radio, television and the newspapers. Those who need help and information with homemaking are invited to contact her.

Health Tips

If chemicals are spilled on skin, wash immediately and thoroughly.

Cover bird baths, dog dishes and fish pools before spraying. Pour left over spray down a drain or into the soil. Don't leave it around in pans or pails.

In case of accident, follow the directions on the container. If in doubt, call your physician.



MRS. FRANKLYN WARD is shown presenting a certificate of Appreciation to Mr. and Mrs. Gray Hammond of Grand Prix Lanes from Florida Association of Retarded Children for their coopeation in the Junior Bowling League. — (Sun Photo)



ROBBIE WARD is shown receiving a patch from Mrs. Gray Hammond of Grand Prix Lanes for the most improved bowler from Ridge Area Day School. — (Sun Photo)

Retired Persons Meet Tuesday

Highlands County Chapter 222 of AARP met May 9 at the Sebring Hotel with approximately 70 members and guests present. A. R. Lang president called the meeting to order. Rev. Wesley Smith led the devotions. Mr. Lang paid tribute to Winfield Sink who passed away suddenly last Saturday after returning home from the hospital on Friday. Mr. Sink was chairman of the program committee and was very active and interested in the local chapter and will be greatly missed.

John Roman, chairman of Sunshine Committee reported on visiting members who are ill and taking flowers to some who are in hospital, he asked that anyone knowing of any member who is ill to please phone either Mr. Lang or himself.

Clem Bowers reported that he had a note enclosed with the prescription from the AARP Pharmacy at St. Petersburg the past week in regards to a House bill No. 186 which would prohibit sending medicines by mail, this affects most of the AARP members. This bill was held back for study, but will quite likely be presented again under another number. A group of members from Chapter 222 attended a meeting in Tampa recently of The Sun Coast Council where this bill was discussed and the entire group went on record as protesting the bill. The highlight of the evening was a talk on Highway Safety by Sgt. G. W. Knutson of the State Highway Patrol which made the hearers more aware of the hazards of driving. He said that 52,512 were killed in highway accidents last year, 143 killed per day in Florida alone. Fifty percent of the accidents are caused by drunk drivers with Florida's staggering share, 67 percent.

Sgt. Knutson is a very effective speaker and a standing ovation was given him, with an invitation for a return visit next fall, which he accepted.

There will be no further greetings until Sept. 9, when an afternoon meeting is scheduled plus a picnic at the Highlands Shrine Club.

The sun delivers to the earth each day an amount of heat equal to that generated by the burning of 122 trillion tons of coal.

New Ownership
Nichols Pure Oil Service Station
formerly Johns Pure Oil
GAS, OIL, WASH, GENERAL REPAIR, WELDING

Going Out Of BUSINESS
McCOSKER'S KNITTING KORNER
134 North Forest Avenue
— EVERYTHING MUST GO —
Yarns and Kits ... 20%
Books - Needles - Accessories ... 25%
Buttons - Sequins ... 50%
Nites Only 6 p.m. to 9 p.m.

NEISNER BROS.



MOTHERS!
Giant 11x14 WALL PORTRAIT OF YOUR CHILD
$1.00 plus 50c HANDLING CHARGE
2 DAYS ONLY Fri., Sat. Friday, Saturday MAY 26-27
PHOTOGRAPHERS HOURS DAILY: 10 AM - 1 PM; 2 PM - 7 PM
● SELECT FROM SEVERAL POSES
● BABIES & CHILDREN OF ALL AGES
● PORTRAITS DELIVERED IN STORE
1091 W. Main

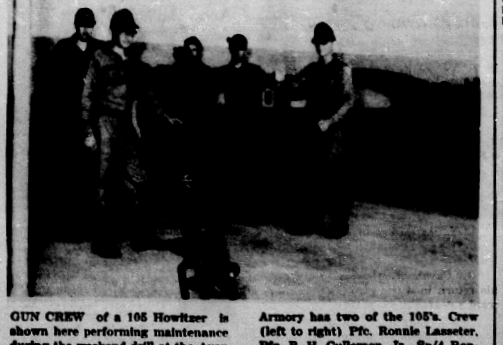

GUN CREW of a 105 Howitzer is shown here performing maintenance during the weekend drill at the Avon Park National Guard Armory. The Armory has two of the 105's. Crew (left to right) Pfc. Ronnie Lasseter, Pfc. R. H. Cullerson, Jr., Sp/4 Ronnie Driskell, and Sp/4 Ruhl Miller.

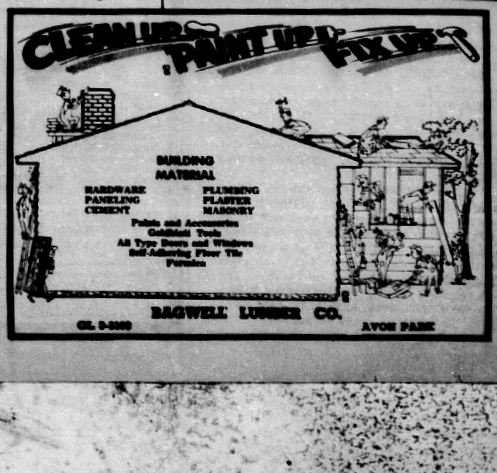

Sermonette

REV. HERBERT D. GRAETZ
Union Congregational Church

THE HEART OF THE FAMILY

"Honor thy father and thy mother." Exodus 20:12.

It is interesting to note that the Ten Commandments were inscribed on two tablets of stone of five commandments each. The first five set forth our duties to God, the second five listed our duties to man. "Honor thy father and thy mother" interestingly enough is in the first five. In other words, a mother and father are more than parents, they are co-workers with God. We find this idea expressed in Ben Hur in the observation: "God could not be everywhere, so He made mothers."

"When the biographer of Thomas Carlyle went over his papers, he found one of them endorsed: "My last letter to my mother." "My dear mother," it began, "Let it ever be a comfort to you, however weak you are, that you did your part honorably and well while in strength, and were a noble mother to me and to us all. I am myself grown old, and have had various things to do and suffer for so many years; but there is nothing I ever had to be so much thankful for as the mother I had. That is the truth which I know well, and perhaps this day again it may be some comfort to you. Yes, surely, for if there have been good things I have uttered in the worlds' hearing, it was your voice essentially that was speaking through me; essentially what you and my brave father meant and taught me to mean, this was the purport of all that I spoke and wrote."

We all are what our parents taught us to mean. Their words and deeds have influenced both our thoughts and lives. Such is the influence that the mothers of today are having on their growing boys and girls.

The early Christians were said to have held the world together. A mother in much the same manner holds the home together.

She is the childs' first teacher. Most of us learned our a.b.c's from mothers. She taught us to pray. She began our understanding of religion by reading us Bible stories. Eugene Field captured the tenderness and love of the mother teacher in the poem:

"As the shadows round me creep
A childish treble breaks the gloom.
And softly from the farther room
Comes 'Now I lay me down to sleep!'
And somehow with that little prayer,
And that sweet treble in my ears,
My thoughts go back to distant years
And linger with the loved ones there.
And as I hear my childs' 'Amen,'
My mothers' faith comes back to me,
Crouched at her side I seem to be
And mother holds my hands again."

It is said that a womans' work is never done. To an observer a great deal of it may seem to be drudgery. And yet there is a satisfaction in it and joy besides. Coblentz put the following words into a housewifes' mouth:

"Jesus teach me how to be
Proud of my simplicity.
Sweep the floors, wash the clothes,
Gather for each vase a rose.
Iron and tend a tiny frock,
Keeping one eye on the clock.
Always having time kept free
For childish questions asked of me.
Grant me wisdom Mary had
When she taught her little lad."

I remember the day when the doctor told my mother that my sick brother would have to have constant attention, night and day, for some time. When he asked her who would nurse him, she replied: "I will." The doctor was about to remonstrate but was stopped short, when mother reminded him that the sick child was her son. Mothers have always been like that, ready to sacrifice themselves if need be, for their children.

Charles W. Eliot, for many years the president of Harvard University, was born with a disfiguring birth-mark. At first it was difficult for his mother to accept. She schooled herself always to say: "He is my son."

Once young Charles was hooted from Boston Common by a gang of boys. He had a strong fortress of love and refuge to which to turn, his his mother. He grew up, maturing physically and intellectually. Honor after honor was heaped upon him, finally he was elected to the presidency of one of Americas' great universities. His mother had every right to be proud to say, "He is my son!" Love and consideration had made the difference.

Edgar Guest said that it takes a heap of living to make a home. How true that is! This living, of course, includes you and me. We must work at it. It would be well if we determined to be joyous in spirit, patient, loving and strive to understand the wishes of other members of the family. We should pray God's blessing upon our home and ask Him to keep us Christ-like through each day. There is truth in the saying, "Families that pray together stay together."

In the family, no matter how things go as far as our opinions are concerned, we still can love. We suppose the three words "I love you" are by all odds the most important words in ones' vocabulary. The family holds, for all of us, the one value that has lasting meaning. It is truly our everlasting anchorage.

We should take to heart whatever our fathers and mothers have meant to us and caused us to mean to the world, [illegible]cially our mothers.

Commandry Will Meet May 22

Holyrood Commandry No. 27 K. T. Stated meeting will be held Monday, May 22, 1967 at the Avon Park Masonic Temple at 8 p.m.

The Winter Haven Commandry No. 37 K. T. will confer the Order of Red Cross and the Order of Malta on one candidate. All Sir Knights take notice.

Visiting Knights are welcome. Refreshments will be served.

CARD OF THANKS

The family of P.F.C. Edward E. Cannon expresses our heartfelt thanks to all our friends and neighbors for their kind expressions of sympathy at the time of the death of our son edward. Also for the beautiful flowers and delicious food sent in to us. Again we thank you. May God bless all of you.

Mr. and Mrs. Stanley S. Planeta
and family
Brothers and sisters of Edward

Episcopal Picnic Set For May 28

This is an advance announcement of the Parish Picnic of the Church of the Redeemer, Avon Park, for Sunday, May 28, at Camp Wingmann. The Diocesan Camp Center is four miles North of Avon Park just off US 27. These who wish to enjoy the beach, swimming, boating, and skiing, are to come out at 3 P.M. Supper will be on a "Passing Dish" basis in the waterfront building at the beach at 6. Each family or individual is to bring his own table service, drink, and passing dish for the common meal. Nearby cabins will be used for chaning if needed.

The Bell Choir of the Union Congregation Church will play at the 11:00 o'clock service of worship on Sunday morning. The Choir is under the direction of Mrs. Paul Zuck.

It has been most favorably received in its concerts of this year.

Lutheran Women Meet

The Womens Group of Resurrection Lutheran held their regular monthly meeting May 10.

Mrs. Mary Pattan was in charge the devotional with Mrs. Rudalf Nielson leading in singing.

Mrs. Lehman, Secretary protem, read minutes of the previous meeting. Mrs. J. A. Terp gave the financial report. The June meeting will be held at the home of Mrs. Helene Becker.

Business Women Have Picnic

The Business Womens Club held their annual picnic Monday night at the Womans Club House, with a covered dish supper. Members who did not attend missed an evening of good food, company and entertainment.

Hostesses for the evening were: Mildred Logan, Katherine Callaway, Alverna Rutz, Minnie Wesley, Violet Hollingworth, Merle Coulliett, Ethel Williamson.

At The Churches

Our Lady of Grace Catholic Church

Rev. Armand Gregoire
E. Main St. — Ph. GL 3-4757

Daily Mass	8:00 A.M.
Sunday Masses	8:30 and 10:00 A.M.
Confessions Saturday:	4:30 to 5:00 P.M.
	7:00 to 7:30 P.M.

Religious Instruction: GRADERS: Friday after their afternoon classes. High school students: Wednesday at 7:30 P.M.

Church of Christ

200 South Forest Avenue

Sunday Services:	
Bible Study	10:00 A.M.
Morning Worship	11:00 A.M.
Evening Worship	7:00 P.M.
Wednesday:	
Bible Study	7:30 P.M.

510 Tulane Circle

Church of God

105 N. Florida Avenue
REV. THOMAS B. SLEEPE, Pastor

Sunday School	9:45 A.M.
Morning Worship	11:00 A.M.
Evening Worship	7:00 P.M.
Family Night, Wednesday	7:30 P.M.

Christian Science Society

Corner Avon Blvd. and Highlands Ave.
Avon Park Lakes

Sunday Services	11:00 A.M.
First Wednesday	8:00 P.M.
Sunday School	11:00 A.M.
Reading Room, Friday - 1:30 - 3:00 P.M.	

ALL ARE WELCOME

Walker Memorial Seventh-day Adventist Church

Across lake from hospital
Robert H. Kerr, Pastor
Phone GL 3-4035

SATURDAY:	
Sabbath School	9:30 A.M.
Worship Hour	11:00 A.M.
Vespers — Thirty minutes from sunset	
WEDNESDAY:	
Prayer and Bible Study	7:30 P.M.
FRIDAY:	
Youth Service (YPMV)	7:30 P.M.

First Christian Church

(Independent)
1011 Walnut Street
Stanley Johnson, Minister

Bible School	10.00 A.M.
Church Service	11:00 A.M.
Youth Meeting	6:00 P.M.
Evening Service	7:00 P.M.



Church of the Nazarene

James Lighty, Pastor

Sunday School	9:45 A.M.
Morning Worship	11:00 A.M.
Youth Services	6:00 P.M.
Evening Service	7:00 P.M.
Mid-week Service, Wed.	7:00 P.M.

Episcopal Church of The Redeemer

Verona and Pleasant Streets
Rev. John L. Knapp

SUNDAYS	
Holy Eucharist	7:30 A.M.
Family Service and Church School	9:30 A.M.
Morning Service and Sermon	11:00 A.M.
Episcopal Young Churchmen	5:00 P.M.
WEDNESDAYS	
Holy Eucharist and Special Prayer	9:00 A.M.

Faith Lutheran Church

1600 N. Lakeview Drive
Sebring, Florida
Rev. Ed Weber, vacancy pastor

Sunday School and Bible Class	8:45 A.M.
Morning Worship	10:00 A.M.

Resurrection Lutheran Church

Lutheran Church In America
Corner Main St., and Highlands Ave.
Rev. Rudolf Nilson, Pastor — GL 3-3881
508 E. Canfield St.

Divine Services	9:00 A.M.
Sunday School	10:15 A.M.

Visitors Always Welcome

First Presbyterian Church - Avon Park

Rev. Marshall Wilson

Sunday School	10:00 A.M.
Church	11:00 A.M.

Now In New Sanctuary
North Side of Lake Verona

At The Churches

First Baptist Church

N. Lake and Church Street
Aden D. Childress, Pastor
Otis C. Strickler, Min. Music-Education

Sunday School	9:45 A.M.
Morning Worship	11:00 A.M.
Training Union	6:30 P.M.
Early Morning Service	8:30 A.M.
Mid-week Service, Wed.	7:45 P.M.

Nursery Open At All Services

Union Congregational Church

Herbert D. Graetz, Minister

Sunday School	9:45 A.M.
Morning Worship	11:00 A.M.
Junior Youth Fellowship	6:30 P.M.
Senior Youth Fellowship	6:30 P.M.

Nursery for small children at Sunday School and Church Services

Fellowship Baptist Church

N. Sumit and Pleasant Street
Avon Park, Florida
Rev. Harrison Crews, Pastor

Sunday School	9:45 A.M.
Morning Worship	11:00 A.M.
Training Union	6:30 P.M.
Evening Worship	7:30 P.M.

Mid-week Prayer Service
Wednesday, 7:30 P.M.
Christ Is The Answer

First Assembly of God

112 South Central Ave.
E. B. Boykin, Pastor

Sunday School	10:00 A.M.
Morning Worship	11:00 A.M.
Young People (Christ Ambassadors)	6:00 P.M.
Evangelistic Service	7:00 P.M.
Wednesday Mid-week Prayer and Bible Study	7:30 P.M.
Thursday, Womens Missionary Council	2:00 P.M.

Florida Avenue Baptist Church

Lester Miller, Pastor
Phone GL 3-4957

Sunday School	9:45 A.M.
Morning Worship	11:00 A.M.
Training Union	6:30 P.M.
Evening Worship	7:30 P.M.
Mid-week Prayer Service	7:30 P.M.

Nursery Open At All Services

These Religious Messages and Church Announcements, brought to you by the Following:
LOYAL CITIZENS and BUSINESSES . . . . All interested in a BETTER COMMUNITY & CHURCHES!

★ ★ ★ ★ ★ ★ ★ ★ ★

Virginia's Beauty Salon
Food Fair Shopping Center
1083 W. Main — GL 3-3336

Capell & Son Gulf Station
And Employees

Bagwell Lumber Co.
T. W. Bagwell & Employees

Green's Surplus Store
E. H. Green & Employees

Polk Auto Parts, Inc.
126 West Main Street

Avon Park Motor Co.
C. E. Lanier and Vernon Lanier and Employees

Park Pharmacy, Inc.
J. Carson Bates & Staff

Avon Park Sun
Employees

Starling's City Market
Groceries & Meats

Touchton Drugs
E. G. Touchton & Staff

Hood's Dairy, Inc.
John M. Hood & Employees

Southernaire Motel
Mr. and Mrs. Roy D. Taylor

Mode O'Day Dress Shop
Mr. and Mrs. H. D. Cadow

Coker Fuel Inc.
H. O. Coker & Staff

Wells Motor Company
Ray Wells & Employees

Smith Upholstery & Trim Shop
Mr. and Mrs. L. C. Smith

I. H. Ford Motor Co.
Mr. I. H. Ford — Mr. Donald Ford and Employees

Harve Olsen Guest Of Bahamian G

Mr. and Mrs. Harve expect to return to Av this weekend after spent the week in N guests of the Baham ernment and Nassau agency heads.

Mr. Olsen, commun representative with th da Alcoholic Rehab Program, had been in Nassau by Sir Ralph C chief justice, Supreme the Bahamas, to spen days on the islands cial consultant on ism.

A series of meeti held during the wee ning Sunday night wi bers of the Bahama Health Association the Lord Bishop of N chairman.

Other conferences with Dr. H. Podlewsk dilands Hospital whe ment for alcoholics practised; J. H. Esq., honorable sec the Alcoholism Com the Bahamas Menta Association, and othe ested in the problem islands.

The visit of the Nassau was arranged William Paul Youn Army ret.) who is a m the Bahamas Menta Association.

Via The Grapevine

Gertrude Fensterm tering the hospital for surgery. The McBeths report a saf home to Plymouth Word has come th Stevens in Allegan, is still laid up with h the flu, but is improv Floyd lost his only death in Kalamazoo,

MILLER PEST CONT
Termites Swarmi Call For The Be Call EV 3-[illegible] Co 10 S. Ridgewood, B

SARASO KENNEL CLUB
DOG RA EACH N 8:10 RAIN OR CLOSED NO MIN MATIN 2:00 MONDA WEDNESDA SATURDA
DAILY DOU 1-2 RACE QUINIEL PERFECT BETTIN
LADIE ADMITTED THURSDA
AIR-CONDITIO CLUBHOUSE MAIN MUTUAL
5400 BRADENTO BETWEEN U. AND 301

BE

ss Women
Picnic

ness Womens Club
annual picnic Mon
t the Womans Club
h a covered dish
nbers who did not
sed an evening of
company and en-

s for the evening
ed Logan, Kather-
ay, Alverna Rutz,
sley, Violet Holling
rle Coulliett, Ethel

urches

t Church
rch Street
ss, Pastor
Music-Education
9:45 A.M.
11:00 A.M.
6:30 P.M.
8:30 A.M.
7:45 P.M.
All Services

regational
rch
etz, Minister
9:45 A.M.
11:00 A.M.
ship 6:30 P.M.
ship 6:30 P.M.
all children at
Church Services

p Baptist
rch
Pleasant Street
, Florida
Crews, Pastor
9:45 A.M.
11:00 A.M.
6:30 P.M.
7:30 P.M.
ayer Service
7:30 P.M.
The Answer

nbly of God
Central Ave.
kin, Pastor
10:00 A.M.
11:00 A.M.
dors) 6:00 P.M.
7:00 P.M.
k Prayer and
7:30 P.M.
Missionary
2:00 P.M.

enue Baptist
urch
iller, Pastor
GL 3-4957
9:45 A.M.
11:00 A.M.
6:30 P.M.
7:30 P.M.
Service 7:30 P.M.
At All Services

CHES!

ress Shop
D. Cadow

el Inc.
Staff

Company
mployees

olstery
Shop
C. Smith

otor Co.
Donald Ford
ees

Harve Olsens Guest Of Bahamian Govt.

Mr. and Mrs. Harve E. Olsen expect to return to Avon Park this weekend after having spent the week in Nassau as guests of the Bahamian government and Nassau health agency heads.

Mr. Olsen, community field representative with the Florida Alcoholic Rehabilitation Program, had been invited to Nassau by Sir Ralph Campbell, chief justice, Supreme Court of the Bahamas, to spend several days on the islands as a special consultant on alcoholism.

A series of meetings was held during the week, beginning Sunday night with members of the Bahamas Mental Health Association of which the Lord Bishop of Nassau is chairman.

Other conferences were held with Dr. H. Podlewski of Sandilands Hospital where treatment for alcoholics is being practised; J. H. Bamforth, Esq., honorable secretary of the Alcoholism Committee of the Bahamas Mental Health Association, and others interested in the problem in the islands.

The visit of the Olsens in Nassau was arranged by Col. William Paul Youngs (U.S. Army ret.) who is a member of the Bahamas Mental Health Association.

Via The Grapevine

Gertrude Fensterman is entering the hospital this week for surgery. The Robert McBeths report a safe journey home to Plymouth, Ohio. Word has come that Floyd Stevens in Allegan, Michigan is still laid up with his leg and the flu, but is improving. Also Floyd lost his only sister in death in Kalamazoo, Mich.

MILLER
PEST CONTROL
Termites Swarming?
Call For The Best.
Call EV 5-0220 Collect
20 S. Ridgewood, Sebring
Adv

SARASOTA
KENNEL CLUB

DOG RACING
EACH NIGHT
8:10 P.M.
RAIN OR CLEAR
CLOSED SUNDAY
NO MINORS
MATINEES
2:00 P.M.
MONDAY—
WEDNESDAY—
SATURDAY
DAILY DOUBLE
1-2 RACES
QUINIELA
PERFECTA
BETTING
LADIES
ADMITTED FREE
THURSDAYS
AIR-CONDITIONED
CLUBHOUSE AND
MAIN MUTUAL AREA
5400 BRADENTON ROAD
BETWEEN U.S. 41
AND 301





Left to right: Bobbie Newton, Fidella Jahna, Melinda Barben, and Lani Newton, receive the God and Community award Sunday at the Congregational Church. This is the highest religious award to be confirmed on a Protestant Girl Scout for knowledge of and service to her church. They are the first girls in Avon Park to receive this award.—(Sun Photo)

Per Capita Income Increase Six Per Cent

The per capita personal income of Floridians stood at $2,756 last year, 6 per cent over 1965, but slightly below the comparable national average gain, the Florida State Chamber of Commerce reported in its Weekly Business Review released yesterday.

"Personal income is the sum of wages, salaries, income from rents, royalties and dividends, business proprietors' income and payments made to retirees. The per capita figure is derived by dividing total personal income by the number of residents of the state.

Per capita income is one measure of the wealth of the people of an area. The national average figure was $2,940 last year.

"During the 15 years, 1951 through 1966, Florida's per capita income increased about 90 per cent and the national average moved up about 80 per cent.

"Though Florida's gain was impressive, United States Department of Commerce studies show that other states have not been standing still. It is a fact, but hard to believe that in 30 out of the 50 states the per capita income was higher last year than in Florida. Fifteen years ago Florida ranked not much worse for it was in 34th position then.

"One, but not the only, reason for Florida's low rank is the presence of a relatively large number of low-income retirees in the state. To overcome this and to improve the state's position, Floridians are going to have to work much harder."

Ministers To Discuss Inter Church Work

The supper meeting sponsored by the Avon Park Ministerial Association to discuss inter church work among underprivileged children has been postponed from May 23, to May 25 at the Methodist Church. 7 p.m., $1. 25 each.

The clergy of the area are asked to bring one or two lay people to discuss this problem.

The health department and other social agencies are expected to be presented too.

Judge Hunt from Polk County will speak.

Highlands County Education Assn. Pay Tribute To Retiring Members

The Highlands County Education Association, in moving and impressive moments, paid tribute to 2 retiring members of the profession last Thursday. Miss Esther Ridder of Sebring Woodlawn Elementary and Mrs. Patti Hill of Avon Park High School were honored in the associations last meeting of the year.

Miss Ridder, who has completed 50 years of service—44 in Highlands County, received letters of commendation from Harold Howell, Commissioner of Education; a resolution from the Highlands County School Board; Braulio Alonzo, president-elect of the National Education Association; a proclamation from Sebring Mayor J. A. Butler, and from Governor Claude Kirk.

Certificates of appreciation from devoted service to education were presented to Mrs. Patti Hill and Miss Ridder. A check to the Patti Hill Scholarship Fund of Avon Park was presented by co-chairmen Doris Everett and Marie Anderson from the association. A gift certificate was also presented to Miss Ridder.

Miss June Arnold, President-elect of the Fla. Education Association brought greetings from the FEA and stated that Miss Ridder was one of only 34 teachers in the state who had completed 50 years of service to education and that her influence had reached far and wide through the children she had taught.

Mrs. June Pittenger of the Florida Education Association staff installed the officers of the HCEA for 1967-68.

President, Jack Ingle; vice president, Jimmie Moore; second vice president, Ann Karrick; treasurer, Norris T. Brooks; Sec., David Sechrist; chairman classroom teachers, Carl Harner; chairman principals group, Billy Cason.

NOTICE OF PUBLIC AUCTION
Household Furnishings Consigned to Thomas, & Delores Plumb will be sold at Public auction to the highest bidder at 10 A.M. on June the 6th 1967 at Massey's Warehouse at 1029 West LaGrande Street, Avon Park, Fla., for charges due for Storage and Handling.
Massey's Transfer & Storage
Kermit L. Massey
Manager
Pub. May 4, 11, 18, 25, 1967

NOTICE OF PUBLIC AUCTION
Household Furnishings Consigned to O. J. Bennett will be sold at Public Auction to the highest bidder at 10 A.M. on June the 6th 1967 at Massey's Warehouse at 1029 West LaGrande Street, Avon Park, Fla., for charges due for Storage and Handling.
Massey's Transfer & Storage
Kermit L. Massey
Manager
Pub. May 4, 11, 18, 25, 1967

NOTICE UNDER FICTITIOUS NAME LAW
Notice is hereby given that the undersigned, pursuant to the "Fictitious Name Statute," under Section 865.09 of the Florida Statues as amended, will register with the Clerk of Circuit Court, in and for Highlands County, Florida, upon receipt of proof of the publication of this notice the fictitious name to-wit: LONG BAY RANCH under which name it is engaged in business on Highway 64 West of Avon Park, Florida and that the owner of said business is: National Trust Life Insurance Company of America, a Florida Corporation.
Dated at Avon Park, Highlands County, Florida, this 16th day of March, A.D., 1967.
National Trust Life Insurance Company Of America
By J. Watson
Secretary
P. O. Box 1549
Tampa, Fla.
Pub. Apr. 6, 13, May 11, 18, 1967.

IN THE COURT OF THE COUNTY JUDGE IN AND FOR HIGHLANDS COUNTY, STATE OF FLORIDA.
PROBATE #5161
IN RE: ESTATE OF PERCILLA E. GRATHAM, DECEASED
NOTICE TO CREDITORS
All creditors of the Estate of Percilla E. Grayham, deceased, are hereby notified and required to file any claims or demands which they may have against said estate in the office of the County Judge of Highlands County, Florida, in the courthouse at Sebring, Florida, within six calendar months from the date of the first publication of this notice. Each claim or demand must be in writing and must state the place of residence and post-office address of the claimant and must be sworn to by the claimant, his agent, or his attorney, or it will become void according to law.
This 15th day of May, A. D. 1967.
SLOVER D. COWARD
Executor of the Estate of Percilla E. Grayham, deceased.
Pub. May 18, 25, June 1, 8, 1967.

DOCKET NO. 6675-RR
FLORIDA PUBLIC SERVICE COMMISSION
-to-
SEABOARD AIR LINE RAILROAD COMPANY
and
ALL OTHER INTERESTED PARTIES
NOTICE is hereby given that the public hearing heretofore scheduled by the Florida Public Service Commission for May 31, 1967, in Avon Park for the purpose of receiving testimony which will enable the Commission to determine whether or not it should revoke the authority granted by Order No. 4193 to Seaboard Air Line Railroad Company to discontinue conditional stops for its streamliners, the Silver Meteor and the Silver Star, at Avon Park is hereby POSTPONED to 9:00 A.M. Friday, June 2, 1967, in the Council Chamber in the City Hall, Avon Park, Florida.
At said time and place all interested parties will be given an opportunity to be fully heard.
By DIRECTION of Chairman William T. Mayo, Commissioner Jerry W. Carter and Commissioner Edwin L. Mason, as and constituting the Florida Public Service Commission, this 11th day of May, 1967.
BOLLING C. STANLEY
Executive Secretary
BCS/a
Pub. May 18. 1967.

Avon Mobile Home Park

The many friends of Mr. Howard Kellogg extend their sympathy to his wife, Mrs. Howard Kellogg in her sorrow, due to his death last week and to his family. The internment was in his northern home.

Mr. and Mrs. Walter Douglas are the latest ones to depart for the wet north. We do hope they have a safe trip and find better weather when they arrive in Indiana.

Mr. and Mrs. Harry Longanecker enjoyed a week-end visit with their son Donald and his wife, Martha in Ocoee. They also attended the wedding of a friend.

Mr. and Mrs. Russell Hulse took a trip to West Palm Beach for a visit to a doctor and pleasure, weather permitting. They are not yet fully recuperated from the effects of their accident, so will remain here for an indefinite time.

Mr. and Mrs. Robert Cook enjoyed a weekend camping and fishing at Ocala national Forest.

Mr. and Mrs. Walter Coulson are having a much needed vacation at St. Petersburg this week, relaxing and enjoying the company of Kay's brother, Gerrald and his wife, Kay, who visited here with them, last week.

We are sorry that our friends in the north are having such unpleasant weather, as their correspondence indicates, and hope that it levels off to a normal status, soon. Mr. and Mrs. Robert McBeth are safely home, but no fishing enjoyed by Bob, so far. Mr. and Mrs. Harold Wolcott are back home in Indiana after a visit with their grandson in Nashville, Tenn.

IN THE SMALL CLAIMS COURT IN AND FOR THE COUNTY OF HIGHLANDS, STATE OF FLORIDA
NO. 4333
C. L. SHEPPARD d/b/a SHEPPARD'S NORTH END GROCERY
Frostproof, Florida,
Plaintiff,
-vs-
DEE WILLIS,
Defendant.
NOTICE OF SALE
TO: DEE WILLIS
Residence and Address Unknown
Notice is hereby given that under and by virtue of the Writ of Attachment issued out of the above styled Court in the above entitled case, and by virtue of an Order of the above entitled Court there will be offered for sale and sold at public auction to the highest and best bidder for cash at the South door of the County Courthouse in Sebring, Highlands County, Florida, at 11:00 A.M., June 6, 1967, the following described property, to-wit:
One 1957 Chevrolet Bus,
1965 Tag No. 6WW6630
I.D. No. 6E57W107829
Dated this 4th day of May, 1967.
David F. Lanier,
Judge
Pub. May 11, 18, 25, June 1, 1967.

Robert Hasson Takes Third Place In Contest

Robert J. Hasson, 805 North Delaney Ave., Avon Park, has been notified that he is third place winner in the international contest for original poetry submited by blind and visually handicapped individuals.

"My Dad" appeared in the Christian Record Talking Magazine, first quarter, 1967, which has the largest circulation of talking magazines in the world.

The award is known as the Madelyn Arrington Memorial Award and is given by Ways and Means for the Blind, Inc., of Augusta, Ga., and administered by the Christian Record Braille Foundation, Inc., which proviedes all free publications for blind and visually handicapped persons throughout the world, including a great many individuals in our own state.

Headquarters of the Christian Record Braille Foundation, Inc., are at 4444 South 52nd Street, Lincoln, Nebraska, 68506. Since 1899 this organizatin has produced more free services for blind people than has any other non-government supported institution in the world. Its tangible services now are in the form of Braille, records, tapes and very large print.

The Foundation prepares and distributes nine magazines, thousands of books, many correspondence courses and several special items and is a leader in research, bringing out many new types of services.

The Foundation operates lending libraries; makes thousands of personal visits in the homes of blind and visually handicapped people each year; provides scholarships to blind youth; brings "story time" into the homes of blind parents who choose to rear their sighted young children; and performs many personal services, such as reading to blind persons their mail which has accumulated and then writing letters for them; taking blind people for walks or shopping or for rides in the country; getting them busy with jobs, hobbies, social contacts and recreation—in general, motivating them to activity, helping them to feel that they are loved and wanted in their communities.

Support for this large nonsectarian work is provided by contributions of individuals and organizations and by thankful people who name the Foundation in their wills, trusts or insurance policies.

Mr. Hasson moved to Avon Park, two years ago from Salem, Ohio. He lost his sight as the result of a stroke. He keeps active by working in his yard and planting flowers and caring for them.

He is now undertaking a new business of making white canes for the blind. With the help of the Florida Council for the Blind, he has started on this new venture and has received his first order for 5 dozen.

He has many interests beside his poetry, he loves music and spends much time listening to records, he learned to type after he lost his sight, 2½ years ago, which was no easy task since his right hand was affected by the stroke, this is the way he keeps up with his correspondence.

He is married has 5 wonderful children, a daughter and four sons—two of them in the navy. He is active in the Avon Park Band Association and a member of the Union Congregational Church of Avon Park.

Gus Bennett Post Install New Officers

The Gus Bennett Post No. 4319 Veterans of Foreign Wars installed new officers the evening of May 15 at Sun Ray Community Hall.

Past Department Commander, Phil Holt of Lake Wales, installed the officers elect and he gave a short constructive speech on Veterans programs. The other dignitaries present were: Past District 4 Commander, Don McCann; District 4 Sr. Vice Commander Elect, Lester Cone; and District 4 Chaplain, Charles Stegall, all of Lake Wales.

The newly installed officers were: Stanley Croft, Commander; Ed Verville, Sr. Vice Commander; Wm. Baxter, Jr. Vice Commander; Harry Toops, Chaplain; Wm. H. Caswen, Quartermaster; Wm. Schumacher, Adjutant; Tom Scanlon, Trustee; Waldo Tennant, Trustee; Wayne Albright, Trustee; Jack Troici, Judge Advocate.

After the installation Commander Croft made an inspiring speech. After the installation an enjoyable party was held. Bill Caswen was chairman of the refreshments.



THESE SIX students of the Avon Park High School were initiated into the National Honor Society last Thursday. Front row, left to right: Linda Morrison, Nancy Mitchell, Lisbeth Lyles. Back row, Larry King, John Mason and Herman Tolbert Jr. Earnest Doty is the sponsor of the Society. — (Sun Photo)



A SMALL TORNADO came with the first rain that we have had in months yesterday afternoon around 5 o'clock. Shown above is the Mobile home owned by Mrs. Johnny Brackin of Staufer Mobile Park on the Truck Route. Mrs. Brackin had left her mobile home shortly before the tornado struck. — (Sun Photo)



Shown above is the former home of Radio Station WAVP turned completely upside down by the small tornado that went through Avon Park late Tuesday afternoon. — (Sun Photo)

More Citrus Harvested Than '66 Crop

As an indication of the size of the current Florida citrus crop, more oranges and grapefruit have been harvested to date than were utilized in all of last season.

The Florida Citrus Commission reported today that totals compiled through Monday show 98,500,000 boxes of oranges and 30,000,000 boxes of grapefruit have been processed or shipped as fresh fruit. These figures represent 69 per cent of the crop estimate for oranges and 94 per cent of the expected grapefruit harvest.

Last season, the final figures were 95,500,000 boxes of oranges and 33,140,000 boxes of grapefruit.

A breakdown of this season's harvest shows 87,900,000 boxes of oranges used in processing and 10,600,000 boxes moved as fresh fruit. For grapefruit, 23,400,000 boxes have been processed and 12,900,000 boxes shipped into fresh fruit channels.

Henry L. Rich Receives Army Promotion

Henry L. Rich, 19, son of Mr. and Mrs. John D. Rich, Route 1, Avon Park, was promoted to Army private pay grade E-2 upon completion of basic combat training at Ft. Dix, N. J., Apr. 13.

The promotion was awarded two months earlier than is customary under an Army policy providing incentive for outstanding trainees.

As many as half the trainees in each training cycle are eligible for the early promotion, based on scores attained during range firing, high score on the physical combat proficiency test, military bearing and leadership potential.

During advanced individual training, also of eight weeks duration, those who received early advancement to E-2 may be eligible for another "accelerated" promotion, to E-3 (private first class).


$5,000
MEDICAL PAY
COVERAGE
NOW AVAILABLE
AS PART
OF MY
TAILORED
AUTO
INSURANCE
PROTECTION
CALL ME
Wooliscroft Ins. Agency
ABC Ins. Service
P. O. Box 188 - Avon Park
GL 3-3813
Auto-Owners

Professional Announcement

For more than 40 years it has been my privilege to serve this area to the best of my professional ability.

It is, indeed, a pleasure for me to announce that my services as an attorney are again available to my former clients and friends.

My offices for the private practice of law, in association with Attorney S. Colquitt Pardee, Jr., General Practitioner, are located in the Pardee Law Offices at 14 South Forest Avenue, in Avon Park, Florida. Telephone GLendale 3-3459.

Faithfully and Respectfully
Joe D. Kinsey

Sun Ray News

The Sunshine Club of Sun Ray held their picnic at Highlands Hammock State Park at Sebring last Thursday. There were 50 members present for the festivities. Games were played and the day was enjoyed by everyone. There will be no regular meetings of the Club until September, but anyone wishing to have the monthly pitch-in dinner may do so. The dinners are held the second Thursday of each month.

Mr. and Mrs. F. E. Cawthorne visited several friends in West Palm Beach, Boynton Beach, Ft. Lauderdale, and Miami during last week.

Visiting Mr. and Mrs. Albert Cooper of Denedin last week were Mrs. Hadley Cole and her sister Miss Julia Mae Hass of Stanley Avenue. While they were there Mrs. Frank Outwater of Clearwater gave a luncheon for 6 schoolmates in celebration of their 25th reunion.

I am sorry to have missed getting the column in last week. I was called to Crestview due to an illness in the family. I was very happy to be in lots of rain on the trip since it is a rare sight in our area.

A grand time was had by Mr. and Mrs. William Hamilton as they joined friends from Middletown, N. Y. at Ft. Myers Beach. With all our hot weather the beach sounds very cool.

The Claud O. Bices spent a long Mothers Day weekend with their daughters Mrs. Fay Haines and Ruth Batson and families of Jacksonville. They returned Monday from their trip.

Enroute from Opa Locka to their home in Fredonia, N. Y., Mrs. Bertha Miller and Mr. and Mrs. Arthur Smith stopped to spend a few days with Mr. and Mrs. Ed Miller of Princeton Avenue.

Mr. and Mrs. Scott Bowling stopped overnight with her sister and brother-in-law Mr. and Mrs. Luigi Rotundi. They were enroute from Miami to visit her mother Mrs. Ella Sellards of Beaver, Ohio.

Mr. John Reoch and Mr. Stanley Gryskiewicz treated their wives to a Mothers Day dinner in Avon Park Sunday.

Our congratulations to Mr. and Mrs. Richard Polk on the birth of their son last week. They are now residing on Raymond Avenue.

Guests of Mr. and Mrs. Earl Ames for a couple of days were Mr. and Mrs. Fred Biloti of Trenton, N. J.

Mr. and Mrs. John Bunting of Danforth, Ill. spent Thursday, May 5th with Mr. and Mrs. Louis J. Smith of Stanley Avenue. The following Thursday Mr. and Mrs. Smith spent the day with Mr. and Mrs. Herbert Cook of Sebring.

The Lowell Mitchells of Tampa were Sunday visitors at the home of Mr. and Mrs. Frank Rose.

Joan Schiller and Frank Schiller children of Mrs. Frank Troici and step-children of Mr. Troici spent a week here. They are from Alva, N. Y.

Our sympathy to the family of Miss Margaret Barr who passed away Sunday. She was a beloved neighbor and friend of everyone in Sun Ray.



THE 50th Annual Reunion of the 413th Telegraph Battalion of the United States Army was held last Friday and Saturday at the Jacaranda Hotel. These World War veterans numbered approximately 30 members. A banquet was held on Saturday evening in the ballroom of the hotel and a good time was had by all.



Dong Ha, Vietnam (FHTNC) — Marine Sergeant Major Robert S. Joiner, son of Mrs. N. A. Pittman of Avon Park, is presented the Purple Heart Medal by Colonel W. R. Morrison, commanding officer, 12th Marine Regiment for the commanding general, Third Marine Division. The purple heart is awarded for wounds received in action against the enemy. Before entering the service in May 1942, Joiner attended Youngstown University in Youngstown, Ohio.

Avon Park Lakes News

By Cynthia T. Calvert **Phone GL 3-6632**

Mr. and Mrs. Albert Diebold and Mr. and Mrs. Floyd Huntington were business visitors in Lakeland last Thursday.

Mr. and Mrs. Frank Harp returned last Monday from a camping trip of four days spent at the River Ranch Acres with their grandchildren.

Mr. Orville Castine left by plane from Tampa last Monday for Phoenix, Arizona to spend a week there, on business, and his brother from California will join him. They will drive back to the Lakes together.

Mrs. Walter Beach was hostess for the Tuesday night card party and served refreshments to the players.

The Arts and Crafts Group met at the club house last Thursday morning with Mrs. J. W. Barnes and Mrs. Eugene Cottrell as hostesses.

Mr. and Mrs. W. Walters and Mr. and Mrs. J. E. Hibbard from Miami, spent Wednesday and Thursday at the Lakes as the guests of Mr. and Mrs. Joseph J. Lynch. The ladies are sisters of Mr. Lynch.

The regular monthly pot-luck dinner will be held at the club house Thursday May 18th 6 P.M.

Dr. and Mrs. J. W. Barnes returned Monday from a week end visit with Mr. and Mrs. J. Walker in Bradenton.

Mr. and Mrs. Earl Spencer entertained last Friday night at their home at a pan cake supper for Mr. and Mrs. Michael Rogers, Mr. and Mrs. Robert Burlingame and Mr. Chris Peterson. Mr. Peterson recently purchased the home of Mr. and Mrs. Clarence Spencer.

Mr. and Mrs. Adam Weintraut were business visitors in Lakeland last Thursday.

Mrs. Harold Woodruff entered Walker Memorial Hospital last Thursday for observation and treatment.

Due to the error of the time given last week for the Beeline Fashion of dresses to be shown at the club house by Mrs. Steven Carter from Orlando, the correct time is at 1:30 P.M. Thursday, May 25.

Mr. and Mrs. Robert Champion returned home Wednesday from a three weeks trip to New Jersey.

Mr. and Mrs. Charles Keys were Wednesday visitors in Tampa.

Mr. and Mrs. Sam Bowmaster from Englewood, New Jersey arrived Thursday to spend several weeks touring Florida and are the guests of Mr. and Mrs. Edwin Guenzel.

Mrs. Carol Chaplin, daughter Sue and son John arrived last Friday and spent the week end at the Lakes as the guests of her aunt and uncle, Mr. and Mrs. Angus Wicker.

The Memorial Day pot luck dinner will be held t the club house May 30th at 6 P.M.

Mr. nd Mrs. William Robbins returned Sunday from a few days spent at Lake Bonnett where they attended the meeting of the Highlands Family Campers.

Mr. and Mrs. J. A. Balding Kissimmee and Mrs. Leland Atwood from Birmingham, Mich., were the guests of Mr. and Mrs. Charles Balding last Saturday.

Mr. and Mrs. Paul J. Calvert were business visitors in Lakeland last Tuesday.

Mrs. Warren Scott of Lake Millsite, Bartow was a caller last Thursday at the home of Mr. and Mrs. Clarence Bue.

Mrs. Gerard Liggiero attended withMrs. Elizabeth Winkler the Mother-daughter dinner held at Wesley Hall of the First Methodist Church last Thursday evening.

Our congratulations to Mr. and Mrs. Clarence Bue who celebrated their wedding anniversary on May 14. May they enjoy many more of them at the Lakes.

Mrs. Maude Bedard, Miss Gertrude Desautels, Mrs. Ilian Kull and Mrs. Olive Kerwin were visitors in St. Petersburg last Tuesday.

Mr. and Mrs. John Bengel attended the meeting of the Highlands Campers at Lake Bonnett over the week-end and were visitors in Lakeland and St. Petersburg last Thursday.

Mr. and Mrs. David Truett and two children are now occupying the Shafer house on Verona Road. Mr. Truett is at the Bombing Range.

Howard Kellogg Dies After Long Illness

Mr. Howard S. Kellogg, age 75, passed away Saturday after a long illness. Born in Ohio he had been a resident of Avon Park for eight years.

He was a retired Ohio state employee and a member of the Methodist Church.

Survivors include his wife, Zeola, two sons, Carl E., Portsmouth; Arnold E., Tampa; one daughter, Mrs. Ruth K. Bailey, Baltimore; four grandchildren and six great-grandchildren.

Funeral services and interment will be in Wheelersburg, Ohio.

Local arrangements were handled by Scott-Stephenson-Smith Funeral Home.

Margaret Barr Of Sun Ray Died Sunday

Miss Margaret Barr of Sun Ray Homes, Frostproof passed away Sunday after a long illness. Born in Motherwell, Scotland, Miss Barr had been a resident of Polk County for three years, coming from Newark, N. J.

She was a retired dress maker, a member of the Presbyterian Church and Eastern Star in Toronto, Canada.

Survivors include two brothers, James Barr, Frostproof, Thomas Barr, Motherwell, Scotland; two sisters Mrs. Fred Brock, Hensall, Canada, Mrs. William Bedford, Sebringville, Ontario, Canada.

Funeral services were held Wednesday at 3 p.m. in the Chapel of the Scott-Stephenson-Smith Funeral Home with the Rev. Walter Cross officiating. The remains will be cremated at a later date.

William Scott Serving In Vietnam

Constructionman William J. Scott, USN, son of Mr. and Mrs. Cary L. Scott of Route 1, Avon Park, is a Navy "Seabee" in Vietnam, building bridges, paving airstrips, and even rebuilding enemy-destroyed villages.

As a member of Naval Mobile Construction Battalion Four, a based near Da Nang, his jobs are many and varied. At any time, he may have to drop his tools, and pick up weapons to defend what he is building, or protect a friendly Vietnamese village.

The enemy is active, often destroying in short order what the Seabees have recently constructed. Thus, he rebuilds and rebuilds, as well as erects new structures and accommodations.

When not deployed overseas, Mobile Construction Battalion Four is homebased at Port Hueneme, Calif.

Everett Dahm Died Sunday

Mr. Everett S. Dahm, age 79, passed away Sunday after a long illness. Born in Albany, N. Y. he had been a resident of Avon Park for seven years.

He was a retired contractor. Survivors include, one son, Everett Dahm, Jr. Albany; two daughters, Mrs. Mildred Shea, Avon Park and Mrs. Elnare Schoats, Albany; three brothers, Frank, George and Joe, all of Albany; one sister, Agnes E. O'Brian, Albany, N. Y.

Funeral services will be held today at 2 p.m. in the Chapel of the Scott-Stephenson-Smith Funeral Home with Rev. Lester Miller officiating. He will be laid to rest in Bougainvillea Cemetery.

Mr. L. Sundgren Died Friday

Mr. Lawrence Nickolas Sundgren, age 72, passed away Friday after a short illness. Born in Farmington, Conn., he had been a resident of Sun Ray Homes for the last three and a half years, coming from New Britton, Conn.

He was a retired machinest, and a member of the Methodist Church of Sun Ray, The Eagles, and the American Legion in Farmington.

Survivors include his wife, Lillian; one daughter, Mrs. Ava Przech, Farmington, Conn.; one son, Robert, Forestville, Conn.; three sisters, Mrs. Hildur Holmes, Farmington, Mrs. Alphild Barrows and Mrs. Anne Overstrom, Plainville, Conn; four grandchildren.



CAPT. ROBERT JONES, Marine Reserve Center Tampa, presented Mrs. Stanley Planeta, mother of Edward Cannon recently killed in Vietnam, with the Purple Heart, National Defense Service Medal, Vietnam Campaign Medal and Service Ribbon, and Gold Star Button, for Cannons Service to the United States. Shown left to right: Sp/4 Joseph McCullough, Mrs. Planeta and Capt. Jones.

Sgt. Alvin Farless Receives Award In Iceland

Technical Sergeant Alvin Farless, son of Mrs. H.M. Farless of 20 E. Thomas St., Avon Park, has earned the U.S. Air Force Outstanding Unit Award at Keflavik Airport, Iceland.

Sergeant Farless, an air armament techinician, received the award as a permanent decoration for helping the 57th Fighter Interceptor Squadron achieve an exceptionally meritorious rating during the period April 1, 1964, through April 1, 1966.

The 57th and its personnel were specifically cited for overcoming the handicaps of isolation and severe weather to record their third consecutive year of accident-free flying. Their long flights over Arctic waters also helped provide vital data for the USAF.

The sergeant, a graduate of Savannah (Ga.) High School, served during the Korean War.

His wife is the former Elizabeth F. Davidson from Scotland.

Women Needed For Aerospace Technical Jobs

Sergeant Paul Smith, local U.S. Air Force recruiter, this week announced that more Women in the Air Force (WAF) are needed to fill highly technical jobs on the aerospace team.

"The role of war in our country's defense is becoming more vital than ever before," said Sergeant Smith. "They now perform in more than 100 different specialityis."

Young women between the ages of 18 and 27 who are high school graduates are eligible. Then they must qualify on a mental test and physical examination before their application is forwarded to a selection board.

WAF are assigned to 28 Air Force bases in the United States and they serve overseas in England, Germany, Hawaii and Italy.

For more informaton without obligation, on the WAF program, contact Sergeant Smith at 124 S. Tennessee Ave., Lakeland, or telephone 682-8857.

Band Well Represented At State Contest

Four Members of the Avon Park High School Band represented Avon Park at the State Contest in pompano last Friday.

Marcia Ward, Clarinet Solo received a First Division Superior, John Hasson, French Horn Solo, First Division Superior, Mike Bradberry tuba Solo, First Division Superior and Jim Williams Clarinet Solo received a second Division Excellent.

INSTALL A NEW MUFFLER NOW!

INTERNATIONAL GUARANTEED MUFFLERS -

INTERNATIONAL GUARANTEED MUFFLERS - For As Long As You Own Your Car

BORDER'S Pure Oil Service Station
200 W. Main — GL 3-4104
Top Value Stamps

TOLL FREE TRAVEL SERVICE

Highlands County residents can obtain airline and ship information and tickets—without expensive phone calls—or without going out of town—by dialing O—Operator and asking for Lake Wales WX 2013. They will be connected with experienced agents at the Lake Wales Travel Bureau of the Highlands Travel Service in the Walesbilt Hotel, Lake Wales. This office has a leased line so that calls can be made to carriers without toll charges. Arrangements can be made for tickets to be mailed.

Try Camaro—"The Hugger"



Camaro hugs a road closer, straightens a curve easier because it's the widest stance sportster at its price. It's lower, heavier, too...big-car solid and steady. You get a better ride, more precise handling for your money. Ask any Camaro owner, he'll tell you.

Now, during the Camaro Pacesetter Sale, you also get special savings on specially equipped sport coupes and convertibles. Save on all this: the 250-cu.-in. Six, whitewalls, wheel covers, bumper guards, wheel opening moldings, body striping, deluxe steering wheel, extra brightwork inside. And, at no extra cost during the Sale, get a floor shift for the 3-speed transmission and the sporty hood stripe! Compare Camaro. See your Chevrolet dealer now. (Sale savings, too, on specially equipped Fleetside pickups, Model CS10934.)

CAMARO by Chevrolet

GM

I. H. FORD MOTOR CO.
309 W. Main Street GL 3-3259 Avon Park

LOSE WEIGHT safely with Dex-A-Diet Tablets ONLY 98c PARK PHARMACY

Ever had BEER-BECUE?



It's chockful of ideas for decorations, entertainments and recipes for the most fun party of all. Send for it today!

Get the recipe in this FREE GUIDE to Beer Party/USA

U.S. BREWERS ASSOCIATION, Inc. / 535 Fifth Avenue, New York, N.Y. 10017

I'm interested in beer-becue. Send me my **free** copy of **Beer Party/USA.**

Name______

Street______

City______ Zip______

State______

UNITED STATES BREWERS ASSOCIATION, INC.
P.O. BOX 273, WINTER PARK, FLORIDA

•THURS. - •FRI. •SAT. - •SUN.

501 N. Ridgewood Drive
Sebring, Florida

Thriftway's POPULAR BRANDS Sale!

Thriftway 51¢

ROYAL'S FLA. GRADE 'A'
• WHOLE •
FRESH! NEVER FROZEN!
Fryers
LB. 27¢
LIMIT: PLEASE

ROYAL'S FLA. GRADE "A"
• FAMILY-PAK •
FRYERS
NO LESS THAN 5 LBS. PER PKG. $1.79

FROSTY MORN HONEY GOLD
SAUSAGE
LB. 55¢

BATH BLACKHAWK SPECIAL
Luncheon Meat
6 LB. CAN $2.99

FRESH 100% PURE
Ground Beef
3 LBS. $1.47

BORAX Fab

HEAVY-DUTY DETERGENT
FAB
GIANT BOX 47¢
LIMIT: ONE WITH YOUR $5. OR MORE, FOOD ORDER PLEASE

Quality Rights Reserved

Crisco OIL

ALL-PURPOSE
CRISCO OIL
FAMILY SIZE 48 OZ. BOTTLE 67¢
LIMIT: ONE WITH YOUR $5. OR MORE, FOOD ORDER PLEASE

Northern Towels
HANDY HELPER

NORTHERN
ASSORTED COLORS
TOWELS
JUMBO ROLL 19¢
LIMIT: TWO WITH YOUR $5. OR MORE, FOOD ORDER PLEASE

U.S. CHOICE FLAVOR-AGED BEEF
Steaks
FOR OUTDOOR CHEERY

LEAN 'N TENDER
• CHUCK
LB. 59¢

JUICY 'N FLAVORFUL
• SIRLOIN • CLUB
• TOP ROUND
LB. 98¢

ROUNDRONE
SHOULDER STEAK LB. 69¢

FULL-CUT
ROUND STEAK - - LB. 89¢

THRIFTWAY
• SLICED BACON - - LB. PKG. 59¢
FROSTY MORN
• FRANKS - - - - 12 OZ. PKG. 39¢
LYKES ALL MEAT SLICED
• BOLOGNA - - - LB. PKG. 59¢
FROSTY MORN OLD SMOKEY
• SAUSAGE - - - 12 OZ. PKG. 59¢

Shurfine MILK

SHURFINE
EVAPORATED
MILK
8 TALL CANS $1.00
LIMIT: EIGHT WITH YOUR $5. OR MORE, FOOD ORDER PLEASE

ARMOUR STAR
MAGIC SLICE OVEN READY!
TURKEY ROAST
• WHITE MEAT $3.79 2 LB. 6 OZ. PKG.
• WHITE & DARK MEAT $2.89 2 LB. 6 OZ. PKG.

DAIRY FOODS
FOOD KING QUARTERS
OLEO - - - - - LB. PKG. 19¢
PILLSBURY
BISCUITS - - - - 8 OZ. CANS 39¢

CRISP WESTERN
LETTUCE
2 HEADS 39¢

BRANDS you know!

GREEN GIANT KITCHEN-SLICED GREEN BEANS	5 NO. 303 CANS	$1.00
MILFORD CREAM (or) WHOLE KERNEL CORN	5 NO. 303 CANS	$1.00
HI-C ASSORTED FLAVORS FRUIT DRINKS	3 46 OZ. CANS	$1.00
PALMOLIVE DISHWASHING LIQUID	GT. BTL.	59¢
FOOD KING STRAWBERRY PRESERVES	18 OZ. JAR	39¢
HOLSUM PEANUT BUTTER	28 OZ. JAR	69¢
FOOD KING CATSUP	24 OZ. BTL.	29¢
REALEMON LEMON JUICE	PT. BTL.	35¢

MONOGRAM RICE	3 LB. PKG.	39¢
DAD'S OLD-FASHIONED ROOT BEER	½ GAL. JUG	49¢
ROYAL CASTLE BIRCH BEER	½ GAL. JUG	49¢
KLEENEX ASSORTED COLORS FACIAL TISSUES	PKG. OF 200	39¢
REYNOLDS ALUMINUM FOIL	REG. ROLL	33¢
PINK THRIFTY LOTION DETERGENT	22 OZ. BTL.	39¢
NABISCO VANILLA WAFERS	12 OZ. PKG.	35¢

SWEET PINK MEAT
CANTALOUPES - - EACH 29¢
U. S. NO. 1
RED POTATOES - 5 LBS. BAG CELLO 39¢
U. S. NO. 1
YELLOW ONIONS 3 LBS. CELLO BAG 33¢
WASH. RED DELICIOUS
APPLES - - - - - LB. 23¢
SWEET 'N JUICY
WATERMELONS - - EACH 89¢



MRS. SMITH'S
ASSORTED FLAVORS
CREAM PIES
13 OZ. EACH 25¢
LIMIT: FOUR WITH YOUR $5. OR MORE, FOOD ORDER PLEASE

FROZEN FOODS
MASTER CHEF
FRENCH FRIES
2 LB. PKG. 39¢

THE REAL THING FROM FLORIDA
• LEMONADE
• PINK LEMONADE
• LIMEADE
10 6 OZ. CANS $1.00

BONUS STAMPS!
YOU WILL RECEIVE EXTRA "GOLD BOND" STAMPS WHEN YOU BUY THE FOLLOWING ITEMS AT REGULAR PRICES!

100 EXTRA	3 LB. 6 OZ. CHUNK OR RUMP	U.S. CHOICE FLAVOR AGED BEEF ROAST
100 EXTRA	5½ OZ. BTL.	PAIN RELIEVER BROMO SELTZER
25 EXTRA	12 OZ. BTL.	"SWEET N" SWEETENER
25 EXTRA	15 OZ. CAN	5-CON ROACH & ANT BOMB
25 EXTRA	1 LB. CAN	RAINFAIR REGULAR ELECTRA-PERK COFFEE
25 EXTRA	25 BAGS	GOLDEN YELLOW CORN

HEALTH & BEAUTY AIDS
REG. 83¢ VALUE
HAIR TONIC
VITALIS
MED. BTL. 54¢

EVERFRESH
JELLY ROLL
14 OZ. EACH 35¢

BAKERY
EVERFRESH
BREAD - - - - 2 20 OZ. LOAVES 47¢

Chase Sanborn COFFEE

ALL GRINDS
CHASE & SANBORN
COFFEE
LB. TIN 39¢
LIMIT: ONE WITH YOUR $5. OR MORE, FOOD ORDER PLEASE

KWIK CHEK

DIXIE-DIXIE FOOD STORES

PRICES GOOD MAY 18-19-20
STORE HOURS—SUNDAY
Mon.-Wed. 8:00-8:00
Thurs. 8:00-7:00
Fri. 8:00-9:00
Sat. 8:00-7:00
STORE HOURS—AVON PARK
Mon.-Wed. 8:00-8:00
Thurs. 8:00-7:00
Fri. 8:00-9:00
Sat. 8:00-9:00
QUANTITY RIGHTS RESERVED

Some Food Stores May Save You A Penny Here And There On Individual Items . . .

But . . . We Save You Dollars On Your Total Food Bill!

And We Give You TOP VALUE STAMPS TOO!

$ DOLLAR SAVINGS $

$ PLUS TOP $ VALUE STAMPS

ASSORTED COLORS ARROW BATHROOM
TISSUE 5 2-Roll Pkgs. $1 SAVE 15c

COLONIAL **SUGAR** 5 LBS. 39c LIMIT ONE WITH $5 ORDER SAVE 20c

THRIFTY MAID Purple Plums OR YELLOW Unpeeled Apricots 5 No. 2½ Cans $1 SAVE 25c

ALL FLAVORS CHEK **DRINKS** 15 12-oz. Cans Limit 24 $1 Case 24 — $1.59 SAVE 22c

ASTOR Shortening 3-lb. Can 49c Limit One With $5 Or More Order

W-D BRAND **U.S. CHOICE STEAK** • FULL CUT ROUND • RIB Lb. 88c SAVE 11c lb.

SALT OR SMOKED **SLAB BACON** By the Piece Lb. 39c SAVE 20c

FREE 150 EXTRA TOP VALUE STAMPS!
20 Free Stamps with Purchase of CRACKIN' GOOD Potato Chips 10 oz. Twin Pak 59c
10 Free Stamps with Purchase of CRACKIN' GOOD Dip Chips . . 9 oz. Size 59c
25 Free Stamps with Purchase of CRACKIN' GOOD Cheez Curls . 6½ oz. Pkg. 39c
25 Free Stamps with Purchase of CRACKIN' GOOD Corn Chips . . 6 oz. Pkg. 49c
COUPON ON PACKAGE

Limit One Your Choice With $5 or More Order

COFFEE Chase & Sanborn 1-lb. Can 49c SAVE 30c — Delicious Astor 1-lb. Can 39c SAVE 30c

SAVE 24c — CLICK Cat Food 15 No. 1 Tall Cans Limit Fifteen $1
SAVE 25c — SLICK Dog Food 15 No. 1 Tall Cans Limit Fifteen $1
SAVE 4c — DEEP SOUTH HAMBURGER Dill Pickles . . 22 oz. Jar 29c
SAVE 10c — GAY Bouquet Soap 6 Bar Bag Limit One 29c
SAVE 33c — WELCH'S Fruit Drinks 4 46 oz. Cans Limit Four $1
SAVE 16c — KLEENEX Facial Tissue 4 200-ct. Pkg. Limit Four $1

SAVE! — LYKES CORNED Beef Hash . 3 No. 300 Cans $1
SAVE! — THRIFTY MAID Pork & Beans . No. 300 Can 10c
SAVE 23c — DIXIE DARLING HAMBURGER OR Wiener Buns . 4 8-pak Pkgs. 69c
SAVE! — HAFNIA Lunch Meat . 3 12 oz. Cans $1
SAVE! — JAY BIRD IMITATION VIENNA Sausage . . . 4 oz. Can 10c
SAVE 10c — DIXIE DARLING ANGEL Food Cakes . . . Pkg. 29c

SAVE 20c — BRIQUETTES OF Charcoal . . . 20-lb. Bag 79c
SAVE 4c — DIXIE DARLING Rice . . 3-lb. Pkg. Limit One 29c
SAVE 7c — THRIFTY MAID EVAPORATED Milk 3 No. 1 Tall Cans Limit Six 39c
SAVE 8c — LIPTON Tea Bags 48 Count Pkg. Limit One 59c
SAVE 29c — THRIFTY MAID Fig Bars 3 2-lb. Pkgs. Limit Three $1
SAVE! — GLEEM Toothpaste . Family Size Tube 78c

Save 10c Lb. — W-D BRAND Grade "A" Quick Frozen Bread Breasted **TURKEYS** WHOLE 16 to 20 Lb. Avg. Limit One With Food Order Lb. 29c

SAVE! — W-D Brand Quick Frozen Half Turkeys or Leg Quarters Lb. 35c
SAVE! — W-D Brand Quick Frozen Breast Quarters Lb. 39c
SAVE! — W-D Brand Quick Frozen Turkey Breast Lb. 59c
SAVE! — W-D Brand Quick Frozen Whole Turkey Legs Lb. 39c

SAVE 11c Lb. — U.S. CHOICE W-D BRAND RUMP OR ROUND BONELESS ROAST . . Lb. 98c
SAVE 11c lb. — U.S. CHOICE W-D BRAND SIRLOIN TIP BONELESS ROAST . . Lb. 98c
SAVE 20c lb. — U.S. CHOICE W-D BRAND CHUCK STEAKS . . . Lb. 58c

SAVE 10c lb. — U.S. CHOICE W-D BRAND ROUND BONE SHOULDER STEAKS . . Lb. 78c
SAVE 41c lb. — U.S. CHOICE W-D BRAND BONELESS DELMONICO STEAKS . Lb. $1.38
SAVE! — W-D BRAND LEAN GROUND BEEF . 3-lb. Handi Pak $1.39 5-lb. Pkg. $1.99

Save 20c — "Harvest Fresh" Golden Yellow **CORN** 10 Ears 59c

Quarter Sliced Pork Loin For Pork Chops Lb. 69c

SAVE 28c — DELICIOUS Red Apples . . . 13 For $1
SAVE 10c — D'Anjou Pears . . 6 For 39c
SAVE! — "HARVEST FRESH" Yellow Onions . 5 Lb. Bag 49c
SAVE 10c — CALIFORNIA Juicy Lemons . . . Dozen 39c
SAVE! — U.S. No. 1 IDAHO RUSSET Baking Potatoes 10 Lb. Bag 69c
SAVE 10c — The Real Thing from Florida—DONALD DUCK Orange Juice . . Half Gal. 39c

$ DOLLAR SAVINGS $

RED RIPE **WATER-MELONS** Each 89c SAVE 10c

FREE 100 Extra T.V. Stamps With Coupon & Purchase of Swift's Premium Canned **HAM** 3-lb. CAN $2.68 SAVE 30c

Producers Grade "A" Florida **LARGE EGGS** Doz. 39c SAVE 10c

100 EXTRA TOP VALUE STAMPS — SUPERBRAND Margarine 5 1-lb. Cans $1 — Coupon Valid thru May 20

100 EXTRA TOP VALUE STAMPS — SWIFT PREMIUM Corn Hens 5 Lb. Can $2.48 — Coupon Valid thru May 20

IN OUR DAIRY DEPARTMENT!
SAVE! — SUPERBRAND COTTAGE Cheese . 2-lb. Cup 59c
SAVE! — BORDEN'S CREAM Cheese 8 oz. Pkg. 39c
SAVE! — KRAFT AGED SWISS Cheese 6 oz. Pkg. 49c
SAVE! — PILLSBURY or BALLARD Biscuits 4 8 oz. Cans 39c

SAVE 20c lb. — SWIFT PREMIUM Franks . . . Lb. 49c
SAVE! — Palm River Regular Sliced Bacon . . Lb. Pkg. 59c
SAVE 10c lb. — COPELAND BAG Sausage . 1-lb. Bag 49c
SAVE 10c lb. — TASTE O' SEA OCEAN PERCH or COD Fillets . . . Lb. 39c

SAVE 10c lb. — TARNOW'S Sliced Bologna . 1-lb. Pkg. 59c
SAVE! — SMOKED PORK Knuckles . . 4 Lbs. $1
SAVE 10c lb. — TALMADOR COUNTRY CURED Hams . . . Lb. 89c
SAVE 10c lb. — LYKES BEER Salami . . . Lb. 59c

FROZEN FOOD SPECIALS
SAVE 39c — SUPERBRAND SHERBET OR **Ice Cream 2** Half Gals. 99c
SAVE 10c — EASY TO FIX French Fries 3 2-lb. Bags 99c
SAVE! — The Real Thing from Florida — ASTOR, CYPRESS GARDENS or DONALD DUCK Orange Juice 8 6 oz. Cans $1
SAVE 20c — W-D BRAND Chopped Beef Steak 20 oz. Pkg. 79c

SAVE 40c — BANQUET CHICKEN, TURKEY OR BEEF Meat Pies 5 8 oz. Pkgs. 99c
SAVE 10c — EASY TO FIX French Fries 5 Lb. Bag 79c
SAVE 10c — TASTE O' SEA COD, PERCH or FLOUNDER Fish Steaks 2 Lb. Pkg. 99c

50 EXTRA TOP VALUE STAMPS — FORMULA 409 Cleaner 22 Oz. Can 89c — Coupon Valid thru May 20
50 EXTRA TOP VALUE STAMPS — REALEMON Lemon Juice 24 Oz. Bot. 49c — Coupon Valid thru May 20
50 EXTRA TOP VALUE STAMPS — 5-MINUTE Popcorn 4 Lb. Bag 49c — Coupon Valid thru May 20
50 EXTRA TOP VALUE STAMPS — POWDER DETERGENT Giant Tread pkg. 49c — Coupon Valid thru May 20
50 EXTRA TOP VALUE STAMPS — ASTOR INSTANT Potatoes 16 Oz. Box 49c — Coupon Valid thru May 20
100 EXTRA TOP VALUE STAMPS — NESTEA Instant Tea 3 Oz. Jar $1.29 — Coupon Valid thru May 20

50 EXTRA TOP VALUE STAMPS — HOT SHOT ROACH & Ant Bomb 10½ Oz. Can 89c — Coupon Valid thru May 20
100 EXTRA TOP VALUE STAMPS — LIBBYS REGULAR OR PINK Lemonade 10 6 Oz. Cans $1 — Coupon Valid thru May 20
100 EXTRA TOP VALUE STAMPS — DELTA BRAND SLICED Strawberries 4 10 Oz. Pkgs. 99c — Coupon Valid thru May 20
100 EXTRA TOP VALUE STAMPS — U.S. CHOICE W-D BRAND DOMINION PITH ON Ground Chuck 3½ Lb. Pkg. $1.99 — Coupon Valid thru May 20
100 EXTRA TOP VALUE STAMPS — DOMINION BRANDED Shrimp 12 Oz. Pkg. $1.39 — Coupon Valid thru May 20
100 EXTRA TOP VALUE STAMPS — DOMINION BRANDED Spray Wax 13 Oz. Can $1.29 — Coupon Valid thru May 20

things to see and Places to go...



ODD COUPLE, indeed, as anyone might say upon seeing the mutual affection these two have. The deer was adopted by a farmer in Switzerland after it was found injured, and the dog and the fawn have become inseparable.

Jahna Concrete, Inc.



We'll prepare your ready mixed concrete order to your specifications, and deliver it anywhere in town, all ready to pour. Call today . . . our service is prompt and our prices are the lowest possible!

FAST DELIVERY

Jahna Concrete, Inc.
Phone GL 3-3589
Avon Park, Florida

FIX-IT TIP

● It is generally not necessary to thin paint any more, but when it is needed, be sure to carefully follow thinning directions on the label. Use a large mixing pot and thin down only the amount of material which is to be used at once. Most paints have the required amount of thinner in the paint formula, according to the National Paint, Varnish and Lacquer Association, so you should never try to overthin or "stretch" your paint.

● Dry yellow ocher mixed with boiled linseed oil forms a durable putty for patching eaves' troughs and metal roofs.

FOR THE FINEST IN CUISINE

Open For Breakfast Lunch & Dinner



TOWER VIEW RESTAURANT
FOR RESERVATIONS CALL HO 5-6651
"GOOD FOOD — GREAT COFFEE"
U.S. 27 North Lake Placid
WE CATER TO MEETINGS AND PARTIES LARGE OR SMALL

UNDER NEW MANAGEMENT!

FAMILY BUFFET FROM 6 TO 11 P.M. WEDNESDAY ONLY!



WE SPECIALIZE IN STEAKS
OPEN FOR BREAKFAST • LUNCH AND DINNER
OPEN 6 A.M. - 11 P.M. — CLOSED TUESDAYS
CLAYTON'S RESTAURANT
Highway 27 South — Sebring — EV 5-7556

Highlander Restaurant
Cocktail Lounge



YES!
It's a Wonderful Week This Week At Your BEAUTIFUL NEW AIR CONDITIONED
SOUTHGATE ROCKING CHAIR THEATRE
SOUTHGATE SHOPPING CENTER U.S. 27 — SEBRING
Friday and Saturday
BRAVO! FOR THOSE WHO CHEERED IT...
AGAIN!! FOR THOSE WHO SAW IT... AND CAN'T FORGET IT!



JOHN WAYNE · RICHARD WIDMARK · LAURENCE HARVEY
"THE ALAMO"
TECHNICOLOR
—AND—
Red Taylor —in—



HOTEL
Directed by RICHARD QUINE
Written for the Screen and Produced by WENDELL MAYES
TECHNICOLOR®
Sunday thru Wednesday 2 Shows Monday-Friday 3:30 and 8 P.M.
Continuous Sat. & Sun. From 1 P.M.
Adults 75c - Children 35c
Tuesday Matinee 35c
Monday - Friday

Spring into Summer SPECIALS
10 BIG DAYS
STARTS TODAY
AT
GILBERT DRUGS
22 North Ridgewood, Sebring

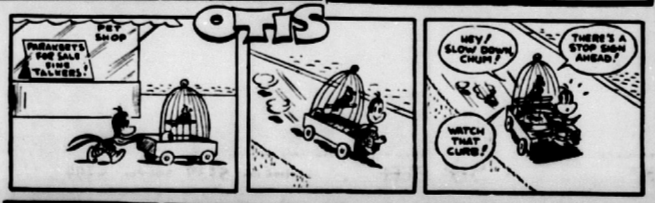

BIG COOLING!
AIRTEMP TITAN ROOM AIR CONDITIONER

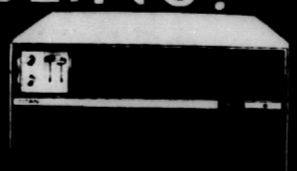

SMALL **PRICES!**
ON **Chrysler Airtemp** ROOM AIR CONDITIONERS!
★ MANY MODELS TO CHOOSE FROM!
★ 5,000 TO 32,000 BTU'S! ★ EVERY ONE REDUCED!
COME IN TODAY WHILE THE CHOICE IS WIDE!
Airtemp

Hilans Theatre
AVON PARK, FLA.
Phone GL 3-4264
Box Office Opens 6:45
Monday thru Friday
Continuous Showing
Saturday-Sunday-Holiday
Box Office Opens 1:45
Thurs.-Fri.-Sat.
Thur.-Fri.-Sat.
May 18-19-20
HENRY FONDA · JOANNE WOODWARD · JASON ROBARDS
"A BIG HAND FOR THE LITTLE LADY"
ALSO
CHAMBER OF HORRORS
Sun.-Mon.-Tues.
May 21-22-23
Sean Connery
Joanne Woodward
Jean Seberg
"A Fine Madness"
AND
COLOR
SEVON DRIVE IN
Week of May 18th
Thursday - Friday
Saturday
Elvis Presley
EASY COME, EASY GO
In Color
Jerry Lewis
VISIT TO A SMALL PLANET
Sunday - Monday
Tuesday - Wednesday
Elizabeth Taylor
Richard Burton
CLEOPATRA
MYSTERIES OF THE DEEP
Both in Color

The Good Guys Are Offering Extra Good Buys
Check the Dodge Boys at Wells Motor Co., For Our White Hat Special. — Your Neighbors Did. —
You Should Too!



See BUD WORDEN
...u will be glad you did



See HARMON ATKINS
He lives to make you happy With a Dodge

The Dodge Boys Grow BIG at Wells Motor Co.
COME SEE
Nobody beats the DODGE BOYS



WELLS MOTOR CO.
AVON PARK, FLA.

SMITH SHEET METAL
146 Lemon Street — Sebring, Florida
EV 5-7346

Look, George, I didn't trade the best years  of my life for a bunch of army brats and a quonset hut in Valley Forge.

That's the way newspaper readers are: they want more out of life. And if you have something to sell, try newspaper readers first.

Just about every family with an income over $5000 a year reads the newspaper every day. And as income and education go up, newspaper readership climbs to 95%.

Also: the newspaper isn't just something people read on their way to work. In fact, 90% of newspaper reading is done at home — where the husband and wife can put their heads together on big-ticket purchases.

Reach is the thing with newspapers. Whatever you sell, big-ticket or small, your best prospects are the 95 million adults who turn to the daily newspaper for all the things that can brighten their lives.



THE SEBRING NEWS
Published each Thursday at 201 N. Pine St.
Sebring, Florida 33870
A John H. Perry Newspaper
ESTABLISHED 1927

The Avon Park Sun
A John H. Perry Newspaper
Established 1919 At Avon Park, Florida

Visit Highlands Hammock State Park

Turn Off US 27 (West Lakeview Drive) on SR 634 – Due West 2½ Miles to Park

Take Scenic Tour - See Wild Life - Camping Area - Picnic Facilities

SPECIALS!

2 door Refrigerator conditioned $99.95
Console Stereo Record Player $99.95
3 piece Bedroom Suite complete $99.95
Polaroid Camera with Light Meter $59.95
Record Player $29.95
Wringer Washer $59.95

Art's Trading Post

Visit Art and Phyllis

3 Miles South of Avon Park on U.S. 27 — GL 3-6229

MARBLE FOR THE HOME
MARBLE TABLE TOPS REPOLISHED
MONUMENTS — MARKERS — GRANITE OR MARBLE
HART MEMORIALS
U.S. 27-98 NORTH SEBRING, FLA.
SEE A FINISHED HART

WANTED VISITORS WANTED

VISITORS
COME BY TO VISIT US
FOR YOUR FLOWER NEEDS

COLE'S NURSERY
Wauchula Highway Avon Park

Sirocco ON THE OCEAN
MOTEL RESTAURANT AND LOUNGE
DEERFIELD BEACH, FLA.
Phone 399-1133
VACATION AND WEEKEND
POOL, PRIVATE BEACH COMPLETE
WRITE FOR BROCHURE AND SUMMER RATES



A CALF IS COWED by three University of Montana cords, as they put a sweatshirt on him to win an event in the recent University rodeo at Missoula.

Courtship, like a good football team, requires a good line.



NEED A PROFESSIONAL KILLER? REMEMBER! ANTICS! TERMITES!
CALL ON TERMINIX
Call Collect 682-6129
3331 New Auburndale Hwy.
Local Representative World's Largest in Termite Protection

KITCHEN CABINETS — BUILT IN FURNITURE

Built-Rite
CABINET COMPANY
Cabinets Manufactured to meet your needs
*Formica and wood finishes ★ FREE ESTIMATES
Weigle Avenue
Sebring EV 5-0301

Bone Fire

"Bonfire" actually was derived from the words "bone-fire," so-named in 16th-century England because martyrs' bones were burned in large fires.

Free of Bugs

Iron beds first appeared during the 18th century. Early advertisements recommended them as being free from insects which sometimes infested wooden bedsteads.

Early Bowlers

Stone age artifacts indicate that early men and boys played some sort of bowling game in which large pebbles and rocks were rolled at pointed stones or sheep joints which served as pins.

SAM SEZ!



BEST USED CARS IN TOWN

'64 MERCURY MONTEREY — $1895
4 Door Sedan—V-8 Mercury-matic. Power steering and brakes—Factory air conditioned—Power windows and seats. One owner—Low mileage—This car like new!

'65 WAGONEER JEEP — $1895
Station Wagon. Factory air conditioned. Power steering—Radio—Luggage rack.

'66 GALAXIE '500' — $2495
4 Door Sedan. V-8 Cruise-matic with power steering, radio and stereo. One owner. Low mileage.

'65 MERCURY PARKLANE — $2495
2 Door Hardtop. V-8 engine, with Mercury-matic. Power steering and brakes. Factory air conditioning. Power windows and seats. 2 tone paint—One owner.

JIM BLACKMAN FORD, INC.
300 N. Ridgewood Drive
EV 5-0144
Sebring

Ridge Air Conditioning, Inc.
EV 5-7725
HEATING & AIR CONDITIONING SPECIALISTS
Authorized Dealer CARRIER Air Conditioners
Sales & Service
Just south of Sebring Country Estates on Hwy 27
SEBRING

For Home Delivery of Charlie Chips
CHIPS & PRETZELS
IN STAY FRESH CANS
CALL EV 5-7654
(Highlands Poultry Farm)

HARVEY'S
Transfer & Storage
Local and Long Distance
MOVING
Crating, Packing and Storage
Agent for
North American Van Lines
Allen Property Moves, Inc.
Phone EV 5-7143
U.S. 27, South of Sebring

MILLER PEST CONTROL
For the best against pest, call your local certified exterminator
EV 5-8258
10 years in business in Sebring
Don R. Pettit
Manager
29 So. Ridgewood
Sebring, Fla.

Jim Blackman Ford
English Ford Location
Across from Tropical Bank & Trust Co.
Phone EV 5-6458



Brand New Anglia DeLuxe
FULL $1649.00 PRICE
"TAG INCLUDED"
$149.00 DOWN — $49.00 A MONTH
Or bring your trade-in — any make or model

A real buy in this economy champ—35 miles to the gallon.
For Mom—handling ease and roadability.
For Dad—Easy on the pocketbook. Less to buy—less to operate.
For the Young Graduate—Sports car look.
For a second car—or "for the family car"—Big car room—odd comfort.

THIS WEEK'S USED CAR BUYS

1965 VOLKSWAGEN COUPE	One owner — like new	$1295
1966 FORD F250 PICK UP	4 speed — 6 cylinders	$1895
1965 CORTINA	DeLuxe with radio	$995
1965 MERCURY	4 door sedan with air condition	$2095
1964 THUNDERBIRD	Convertible — red with white top	$2395

OPEN 8 A.M. TO 7 P.M.
HAROLD (HOSS) HICKS, Manager

INSTALL AIR CONDITIONING NOW!
The Modern Way With bryant

THERE IS A SIMPLE APPLICATION TO FIT YOUR BUSINESS . . .

Restaurants, apartments, banks, motels, churches, entire shopping centers and many more commercial and industrial establishments are being comfort conditioned with Bryant GAS Air Conditioning. More and more business owners realize the many advantages of providing summer comfort for their customers and employees.

The Bryant Gas Air Conditioner is reliable, simple to install, practically maintenance-free, economical to operate and the ideal answer to any commercial and industrial application whether it's for modernizing of existing buildings or for installation in new facilities. It is an air-cooled, remote water chiller which can be matched with Bryant furnaces, duct heaters, boilers or all-weather rooftop units for a quality, year 'round heating and air conditioning system. Or, it can be installed as an attractive package unit operating as a cooling only system.

These owners have selected Bryant Gas Air Conditioning knowing that they will enjoy the benefits of a quality system engineered for long life and peak efficiency year after year. Whether you're planning to replace old equipment, add air conditioning or build new facilities, don't make your comfort system decision until you have investigated the advantages Bryant GAS Air Conditioning offers you. Regardless of your heating and air conditioning requirements, from the smallest to the largest, there is a Bryant system, powered by gas, the low-cost, dependable fuel, to meet your specific needs . . . backed by factory-trained sales and service personnel.

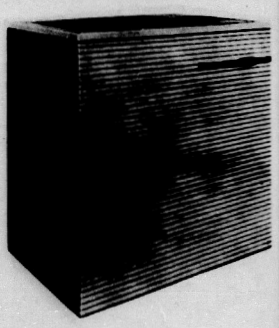

bryant GAS AIR CONDITIONING
THREE YEARS FREE SERVICE

HOT WEATHER SPECIAL
bryant
ELECTRIC
Central Air Conditioning
3-TON UNIT INSTALLED $695 IF DUCTS ARE ALREADY IN HOME

For a limited time only, to clear our stocks of regular quality Bryant air conditioning, you can enjoy cool living the rest of the summer without paying out a single penny now. Includes everything, air conditioning unit and concrete pad, cooling coil and housing, heating and cooling thermostat, refrigerant tubing, normal installation. We guarantee our work.

BUY NOW . . . EXTRA BONUS
One year's free servicing of your furnace. Includes everything we do in a regular checkup
*For full 3-ton installation ARI Rated.

CONVENIENT INSTALLED UNITS . . . ANY JOB FROM 2½ TONS TO 120 TONS

Air Conditioning SALES SERVICE HEADQUARTERS
COKER FUEL, Inc.
Sebring - EV 5-0194 Hwy. 27 South
Avon Park - GL 3-6601 107 W. Main
ONE YEAR FREE SERVICE FOR ANY APPLIANCE WE SELL

TRADE CLASSIFIED SELL BUY ADS LEASE

FOR SALE

1965 TRAVEL TRAILER in good condition. 30 ft. long. Nearly half the cost with or without lot in Ocala National Forest. Floyd A. Pinn, Rt. 1, Box 258, Lake Placid.—1tcM18

MOTORCYCLE — 1965 Harley — 150 C.C. Call, after 5 P.M., EV 5-0000, Sebring.—1tcM18

60" OFFICE DESK—oak—glass top—excellent condition; gas heater—cabinet style with controls. Used little, looks like new; one heavy 36" jalousie door—excellent condition; four aluminum jalousie windows and screens—3' x 4'; three double goose-neck wall lights. Call evenings. EV 5-5238, Sebring.—1tpM18

30" SEARS KENMORE electric range. Like new. $60. 304 Wren Ave., Sebring Hills.—1tpM18

GERT'S a gay girl—ready for a whirl after cleaning carpets with Blue Lustre. Rent electric shampooer $1. McClure Furniture Co., Sebring.—1tcM18

FOUR ACRES on main road, 1½ miles north of 98. Take over payments, then $15 a month. P. O. Box 286, Lorida, Fla.—2tpM18

ONE USED 30" General Electric range; one used Sears refrigerator-freezer, frost-free; one Early American maple dining room table. EV 5-8940 or after 6 P.M., EV 5-8066.—2tpM18

DIVORCED

Will sacrifice my equity. Need someone to assume $6.00 per month payments on Singer Dial-O-Matic Zig Zag Sewing Machine. Fully automatic that makes button holes, monograms, etc. Still guaranteed. Sold new. Over $300 complete, balance now $50. For further information phone

Lakeland collect 683-1535 or 858-5806

BRANDENBURG DISCOUNT INC.

ONLY—3—MORE AUCTIONS

Before Closing For The Summer

Sat. Nite, May 20 7:30 P.M. Sharp

AUCTION Offers up a wide range of Brand New Merchandise, Plumbing Fixtures, Electrical Fixtures, Fans, Motors, Refrigerator Parts, Electric Toasters, Steam & Dry Irons, Radios, One Full House of Fine Furniture, Stoves, everything from the Kitchen through the Living Room, Lots of Tools, Fine Air Conditioner. You Name it. Don't Miss it at the one and only

STEWART'S AUCTION HOUSE

½ way between Avon Park and Sebring on Alt. 27

NEW HOME, two bedroom, two bath, luxurious home with carpeted sunken living room, central air conditioning. Modernistic kitchen with breakfast bar. Large porch, corner lot, completely landscaped. Excellent financing available. Norval W. Neel, 205 Lake Sebring Drive, EV 5-0830, Sebring.—M2tfc

TRAILER COURT, 34 spaces. Highway 27 South at Lake Josephine. Electricity, new circle driveway. Ready for business. Rt. 1, Box 324, Sebring. EV 5-6031.—F16tfc

TROPHIES—Tom Sutor, building 903, Sebring Air Terminal. Also scrap walnut. EV 5-6421.—M16tfc

MARK 55 MERCURY with extra long handle—A-1 shape. Air compressor, steady-flo capacity, new gas motor. Reasonable. Call Don Truax, EV 5-0206, Sebring.—4tpM25

PULVERIZED PEAT and muck. Beautify your lawns and flower gardens. Call Triangle Iron Works, EV 5-0540, Sebring.—tfc

FORMICA for covering tables, kitchen counters, tables and furniture, 1/16 and 1/32 in. material in stock. Built Rite Cabinet Co., Weigle Ave., EV 5-0301, Sebring.—M16tfc

LAKE JOSEPHINE Drive, U.S. 27 South, new store building, 20x40, 150' frontage, 200' deep. Ideal for laundromat. Can be converted into four efficiency apartments. Owner, EV 5-6031, Sebring.—M16tfc

DRAPERIES CUSTOM tailored to your personal needs. Quality traverse rods sold, and installed at reasonable prices. For free estimate—call Hofer's Custom Draperies at Lorida on Highway 98. Phone EV 5-6570, Sebring.—tfc

FIBERGLASS BOAT, $135; new skate board; TV set, $15; refrigerator, $20; Edison phonograph and records; wake board, $65; electric outboard, $55. 737 Alt. 27 N., EV 5-8653, Sebring.—M11tfc

USED MOTOR Scooter, runs good, $55. See at 16 North Lake Ave.

30-1tc

MOBILE HOME LOTS FOR SALE

Block of six lots—or sold individually—Across from Southgate Shopping Center—Water, electricity and sewerage on each lot.

Phone EV 5-7247

105 S. Commerce — Sebring

TOMATOES

VINE RIPENED

12½ cents a pound

Highway 27 South of Seaboard Overpass

Near Sun Ray Homes

PISTOLS, CLOCKS and watches. Largest selections in Highlands County. Phillip's Corner, 202 E. Main Street, Avon Park.

26-tfn

USED TV's $29.95 and up. We repair, sell and trade. Lucas T.V Service. GL 3-4904.

22-tfn

AZALEAS 10 for $1.25, open every day. Paul Smith Nursery 1/2 mile N. Wauchula, Hwy 17.

14-tfn

OUTBOARD MOTOR close-out new Chrysler 2—3½ HP, 1—6 HP, 1— 9 HP, 1—50 HP, selling at cost. Call or see John Phillips, Phillips Corner, Avon Park.

26-tfn

FOR SALE: 250 CC Yamaha motorcycle, $450. cash or $150. and take up payments. Contact Ray Dean, Avon Park Sun.

"DOLLS BY JOSEF" for all ages 1 thru 16, glass ware, stemware, baby gifts, radios, gag items, you name it, we have it. Phillips Corner, 202 E. Main Street, Avon Park.

26-tfn

USED FURNITURE, stoves, refrigerators, and bedroom furniture. Miscellaneous items. GL 3-3904 or 102 N. Lake Ave.

27-tfn

HOTPOINT ELECTRIC clothes dryer $24.50; washing machine $34.50; four tractor rims 28" diam. x 14" wide $25. each; used 7/8" steel cable 30c ft.; new portable air tank $17.45; 14 x 20 used grader tires $47.50 pumping unit 10 HP 3 PH motor with 2½ x 3 cent. pump 240 gal. at 90 ft. head $145.; also 3 HP 3 PH with 2" pump 110 gal at 40 ft. head $75.; suction and discharge hose 1" through 4 inch. GREEN'S SURPLUS STORE, Ph. GL 3-3360, Avon Park.

30-1tc

HOME FURNISHINGS, twin bedroom set, tables, chairs, riding mower, power mower, garden tools, car luggage rack, wheelbarrow, dishes and miscellaneous. GL 3-6315.

30-1tc

WESTINGHOUSE refrigerator with cross-top freezer $25. Antique pump organ, perfect condition and miscellaneous household items. GL 3-6542.

30-1tc

PIANO AND ORGAN sale. New Spinet pianos as low as $669. Must move our stock this week. Sale starts May 22, open every night May 22-26, until 9 P.M. Tampa Music Co. 5107 Florida Ave. Tampa. 236-5571.

30-1tc

PETS AND LIVESTOCK

REGISTERED Doberman puppies. EV 5-8396, 115 Sandra Blvd., Sebring.—1tcM11

FOR SALE — Black miniature poodle puppies, male and female. Call EV 5-0417, Sebring.—2tcM11

8 YEAR OLD mare, reasonable. Two good cattle, well trained. B. L. Fenders, EV 5-0219.

30-2tc

MOBILE HOMES FOR SALE

GOOD CREDIT

Little or no down payment and you can move into this real sharp Mobile Home. We need 8 wide trailers, receive 20% more now. 1967 3 bedroom 12 wide only $69.90 month.

We have a full selection at our main lot in Winter Haven.

Tyson Mobile Home Sales

"A name you can trust"

Hwy. 27 South—Avon Park GL 3-4459

FOR RENT

FOR RENT — two bedroom house, unfurnished. Phone EV 5-7941, Sebring.—tfc

TWO BEDROOM CB furnished. Behind Kenilworth Lodge. 813 Hibiscus. $75 per month. Phone EV 5-7540; after 6 P.M., EV 5-7778, Sebring.—M30tfc

HOUSE FOR RENT. Completely furnished. Large shaded yard. Boat privileges. Lake Josephine. EV 5-7283, Sebring.—M23tfc

ONE BEDROOM modern apartment for Summer. On Lake Josephine. EV 5-8416, Sebring.—M4tfc

TWO BEDROOM nicely furnished home. $50 per month. Phone Schwinn Homes, EV 5-7314, Sebring.—A13tfc

FOR RENT

STORE BUILDING

Downtown Sebring

Building 1,100 Sq. Ft.

Storage 275 Sq. Ft.

Available May 1, 1967

Call EV 5-7941

FOR RENT: A private lot 65 x 135 on which to park trailer. Adults only. Call GL 3-4237 evenings.

30-1tc

ONE BEDROOM cottage, furnished and air-conditioned. No children and no pets. $50 per month, utilities not furnished. Call GL 3-4237 evenings.

30-1tc

HOUSE TRAILER for 1 or 2 persons by the season. Phone GL 3-3609.

22-tfn

FOR RENT

OFFICE SPACE

STORE BLDG.

FURN. APTS. & HOUSES

Apply Carson Properties

1 East Center

EV 5-6466

FURNISHED EFFICIENCIES

The friendly place on Dinner Lake

ERNIE'S MOTEL

Shuffleboard, Fishing Pier, Boats

YEARLY RENTALS. Modern furnished lakeside cottages and apartments. Ideal for retired or business couples. No Pets. Dawes cottages and apartments, Alt. 27. Midway between Avon Park and Sebring.

24-tfn

TWO BEDROOM house completely furnished. Phone GL 3-4897 after 3:30.

27-tfn

PRIVATE MOBILE home lot for rent or lease, $20. month. Across truck route from radio station WAVP on Tower Drive. Has city water, patio, carport, utility room. If interested, Write C. C. Johns, 4984 Las Vegas Drive, Sarasota, Florida or call 924-5784.

29-4tc

IN AVON PARK first floor unfurnished two bedroom C.B. duplex apt. Has electric stove. Byrd Ave., next to new Elementary School. Phone EV 5-0387, Sebring.

29-tfn

FURNISHED ONE Bedroom home, screened patio, shade trees, close in, cool. Behind Southern-Aire Motel. Kress, GL 3-4197.

30-tfn

SPECIAL

Two Bedroom Mobile Homes. Prices Cut Buy, Sell, or Trade

Cash or Finance at Dependable

SEBRING MOBILE HOMES

On U.S. 27 Between Avon Park & Sebring

FOR RENT

SENIOR CITIZENS. Pleasant retirement living. Sunny Haven, Rt. 2, Box 196, EV 5-8731, Sebring.—M11tfc

EFFICIENCY Apartment, Paden Courts. Furnished two bedroom house. EV 5-6060, Sebring.—A6tfc

Lakeview Terrace Apartments

Completely Furnished Efficiencies

Beach, Boats, Fishing, Shuffleboard, Laundry Facilities.

Reasonable rates by Day, Week, Month.

Special Yearly Rates.

720 N. Lakeview Dr. Phone EV 5-8045, Sebring

APARTMENTS and houses, furnished or unfurnished at reasonable rates. Available evenings and weekends. Sophy M. Mitchell, Associate, Grayce McCoy, Realtor, EV 5-8942, Sebring.—tfc

SEVERAL AIR CONDITIONED apartments. One block from Circle. Summer rates. Phone Grayce McCoy, EV 5-7740, Sebring.—tfc

FOR RENT New Waterfront Villas

Beautifully furnished one and two bedroom Lanai-Kai Villas, Centrally heated and air-conditioned, kitchenettes, screen porch and each with its own boat and fishing dock. Completely equipped including linens.

By the week—month—season

Sun 'n Lake Estates

U.S. 27 South, Lake Placid, Florida

tfc

DELUXE APARTMENT — first floor, air conditioned. ½ block from Circle. Virginia Rebman, Sebring.—2tcM25

ONE BEDROOM Lakefront apartment, quiet. No Pets. Call GL 3-6524.

30-tfn

SHADY LANE Trailer Court. Hwy. 27 So., at Lake Josephine, Sebring. Furnished efficiency apartments, trailers. Trailer spaces. 10 minutes to town. Good fishing. Free citrus fruit to tenants. EV 5-6081, Sebring.—N24tfc

FURNISHED EFFICIENCY apartments. Norris Building on the Circle. Call EV 5-7540. After 5 P.M., EV 5-7778, Sebring. — D1tfc

REAL ESTATE

TWO BEDROOM unfurnished house in Sebring Hills. $9,500. Good terms. Call Pearl Yeager, EV 5-7247, Sebring.—2tcM25

NEW HOME, three bedroom, two bath, roomy house with Florida room, breakfast nook, carport, etc. Large lot, completely landscaped. Low down payment. Norval W. Neel, 205 Lake Sebring Dr., EV 5-0830, Sebring.—M2tfc

MUST BE SEEN to be appreciated. Tile bath; kitchen with built-in stove; three bedroom, family room, living-dining room. Wall to wall carpet. Large carport and utility room. Storage house rear of lot. Close in. $9,000. EV 5-7586, Sebring after 6 P.M. and weekends.—dh

REAL ESTATE

- ACREAGE - 5, 10, 15 Acre Tracts, River Ridge Ranches - $350 per acre, 10% down.
- Two Story Frame house 3 BR - 2 Bath - Furnished - large lot - Price $7500 - Terms.
- Two Bedroom, 1 Bath CB home - corner lot - F.H.A. mortgage - Price $10,500.
- New Home - 2 BR, 2 Bath - Central Heat and Airconditioning - city water and sewer. Close-in - Price $17,000.

ROBERT R. KING, JR REALTOR

Gl 3-4854

South U. S. 27

(Next to Griffin's Restaurant)

FOR RENT

SEVERAL NICE apartments. Red Beach Lake Apartments on Highway 98.—M18tfc

NOTICES

LOSE WEIGHT safely with Dex-A-Diet Tablets. Only 98c at Gilbert Drug, Sebring.—4tpM25

GROVES FOR SALE

GROVE FOR SALE. DeSoto City area. 25 acres. 19 set out. Call this number EV 5-8200, Sebring. S15tfc

WANTED TO RENT

LOCK-UP GARAGE for seldom-used car. Write Box E, c/o Sebring News.—1tcM18

WANTED TO RENT 2 or 3 bedroom home for family of three. Call Mrs. J. C. White, WA 8-7101, Arcadia, Fla.

29-2tc

REAL ESTATE

FOR SALE—Duplex, $5,080. By owner. 104 Wolf Drive, Sebring.—2tpM25

SERVICE STATION for sale. Cost of stock and equipment, approximately $5,000. Cash required. Earl's Pure Oil. GL 3-9069 Avon Park.

20-tfn

EIGHT ROOM home, 24 bearing orange trees, 10 big palms and garage. $4500. GL 3-3204.

29-tfn

LAST CALL

OWNER MOVING. Spacious home — large kitchen and dining area — 3 bedrooms — double size bath — Florida room — lot and a half, fenced. Priced reduced $3000. $1750 cash needed — $93.00 monthly payments.

Pearl Yeager

105 South Commerce

EV 5-7247

FOR SALE

Big 3 bedroom CBS home on two lots outside city, with city water, extra large storage.

—o—

3 Bedroom frame house, 2 blocks from bank, corner lot. New low price $9000.

—o—

3 Bedroom CBS, tile bath, built-in kitchen, Fla. room, good neighborhood. Only $13,000.

FOR RENT

2 B/R frame house $85 month, furnished.

—o—

Modern One Bedroom CBS furnished $75 a month.

Malcolm K. Crews Realtor

421 E. State St.

GL 3-4731

AVON PARK

INTERESTED?

210 E. Cornell St., 3 BR frame house, completely furnished, only $6400. Get your offer in!

—o—

401 E. Canfield St., 2 BR, Florida Room, closed garage. See it, You'll like it. It can be yours, it's priced right.

—o—

1 acre outside city limits with 3 BR block house, only $12,500.

—o—

405 W. Bell St., 2 BR, $3250 down, $65.34 monthly, cheaper than rent.

—o—

3 Bedroom, 2 bath house like new, corner State and Waldron, ready financed. Why not but it.

TED J. WARD Realtor

30 E. Main Street

AVON PARK

Ph.—Office GL 3-3553

Associate

Mrs. Hazel Wilson, Sec.

CONTRACTORS

D & S ELECTRIC CONTRACTING & SERVICE

LET US MAKE YOUR HOME MORE EFFICIENT & Enjoyable Electrically

DONALD C. COLE

227 Wren Ave. EV 5-6222 Sebring Hills Sebring, Fla. tfc

PERSONAL

ARTHRITIS, rheumatism sufferers, try Alpha Tablets. Relief lasts for hours. Only $2.49. Gilbert Drug, Sebring.—4tpM25

SERVICES

SCISSOR SHARPENING. Guaranteed precision sharpening of scissors and pinking shears. Ida's Gift Shop, 25 North Ridgewood, Sebring.—M30tfc

CROWELL'S RADIATOR AND AUTO REPAIR SERVICE

also

PAINTING AND BODY WORK

All Work Guaranteed

Telephone EV 5-6048

Across From Southgate

U.S. 27 South Sebring

PAINTING AND PAPER hanging. Reasonable rates, 25 years experience, insured. Frank Fortine, Phone HO 5-6795, Lake Placid. — D1tfc

NEW AND USED TYPEWRITERS ADDING MACHINES

McCORD'S BUSINESS MACHINES

Sales & Service

309 N. Pine St. EV 5-0601 Sebring

NEW SINGER sewing machines, sales and service. Try a new Singer in your home. No obligation. Inquire at Ida's Gift Shop, 25 North Ridgewood. Phone EV 5-7451, Sebring.—tfc

MACHINE CLEAN house exteriors and roofs. Satisfaction guaranteed. Smith Brothers Contractors, GL 3-6993, Avon Park.—M18tfc

POODLE STUD service. AKC registered. Back miniature, silver toy. PR 3-6779, Wauchula.—3tpJ1

INSURANCE REPRESENTATIVE

Male or Female 25 to 50

Send resume to:

DAVID L. MENGES

P. O. Box 2476

Lakeland, Fla. 33803

Mutual of Omaha

Life Affiliate

United of Omaha

RUBBER STAMPS, let us know your needs. Quality workmanship. Prompt delivery. All post cards or letters, with imprint desired. Phone GL 3-4318. McFarland's Rubber Stamps, P. O. Box 184 (28 W. Charles St.) Avon Park, Fla.)

31-tfn

WILL KEEP elderly person in my home, excellent care and meals. Phone GL 3-4778.

29-2tc

SMITH BROTHERS roof and exterior house cleaning by machine; and painting contractors. GL 3-6993.

30-tfn

AL HARTT

WATCH & LOCK REPAIR SPECIALIST

JEWELER & LOCKSMITH

CLOSED SATURDAY

19 N. RIDGEWOOD DR.

SEBRING, FLA.

YES, WE HAVE A PHONE

WASHBURN MOWER

Sales and Service

Authorized TORO Dealer

Free Pickup and Delivery

Open 7 A.M. - 6 P.M. Daily

Reconditioned Mowers

All Makes Repaired

405 N. Pine EV 5-[illegible]

AUTOS FOR SALE

1960 JEEP in real good shape. 4 wheel drive. $550. Call EV 5-0401, Sebring.—M18tfc

OVERSTOCKED

Clearance Sale

1960 FORD Galaxie — clean $395

1959 CHEVY Impala — new paint, good tires $395

1962 CORVAIR Monza 4 speed transmission $395

1955 CHEVY V-8—new paint, good tires $295

1955 CHEVY 6—standard transmission $100

1953 CHEVY 6—standard transmission $75

2 1957 Cadillacs—They run good. $95 each

BOB'S USED CARS

Across from Southgate

Sebring — EV 5-6048

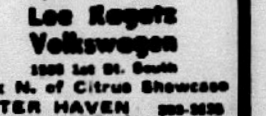

Complete Selection

Used Cars—All makes, models

TRADE-INS TRADED ON NEW VW's

Open 'til 8 p.m.

Lee Ragetz Volkswagen

1900 1st St. South

Blk N. of Citrus Showcase

WINTER HAVEN

Factory Authorized VW Dealer

HELP WANTED

SERVICE STATION attendant, mechanical inclined, good salary, plus bonus, apply in person, 27 Truck Stop, Frostproof, no phone calls please.

13-tfn

EXPERIENCED Kitchen help wanted. Apply in person. Griffin's Restaurant, Avon Park.

26-tfn

EIGHT OPENINGS

PART-TIME WORK

Avon Cosmetics will fill these territories this week. There may be one near you. Call EV 5-8080, Sebring.

FREE TRAILER space and utilities to a congenial retired couple in exchange for part-time work in camp ground. Lake Bonnett Village, Alt. 27 between Sebring and Avon Park.

28-3tc

WANTED: PORTER, age 25-50, work 7:00 - 3:30 shift. Must have own transportation. Contact Mr. Lambright, Plant Engineer, Florida Alcoholic Rehabilitation Center, between 8:00-4:30.

29-2tc

MAN OR WOMAN — Write now for information on profitable Rawleigh business in Highlands County or Avon Park. Experience unnecessary. Above average earnings. Write Rawleigh FLD-520-143, Memphis, Tenn.

23-3tp

$2 AN HOUR

You can earn this amount or more in your spare time. For information write Box B, c/o Sebring News, Sebring, Fla.

SITUATION WANTED

WIDOW WITH CAR desires daytime work — companion, motel work, baby sitting, etc. EV 5-6898, Sebring.—1tcM18

LOTS FOR SALE

BEAUTIFUL LARGE lot on Lake Josephine, just off highway 27 South. Rt. 1, Box 384, Sebring, EV 5-6031.—F23tfc

FRENCH PROVINCIAL FOR LASTING BEAUTY



2-PC. PROVINCIAL LIVING ROOM

Matching upholstered sofa and chair with hardwood frames with the flavor of authentic reproduction. $299.95



3-PC. PROVINCIAL BEDROOM

Graceful set in white rubbed with gold or warm cherry veneer. Bed, mattress, and box spring; dresser, framed mirror and chest. $249.95

McCLURE FURNITURE CO.

30 South Commerce St.

2 Bedroom—12' Wide — $3,695.00

Fleetwood 12' x 60' Expando Model

Residental By Princess

Also Silver Starr Quality For Less

BARKLEY MOBILE HOMES, INC.

PR 3-4556 U.S. 17 N., Wauchula Open Sunday 2-5 P.M.

ONE BEDROOM furnished trailer, lot 30x60. Price $1,500. One half cash.

TRAILER LOTS on Hammock Park Road, 98x140. City water available. $1100 up.

PRIME U.S. 27 HIGHWAY frontage very choice location. Priced right.

HOUSES, lots, acreage, businesses.

Contact ELNA MARIE SALMAN, Associate

Br. Ofc. GRAYCE McCOY, Realtor

53 N. Ridgewood Drive — EV 5-7053

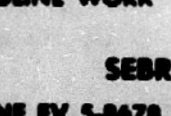

GRADY MERCER CONSTRUCTION COMPANY

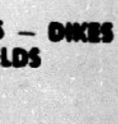

DRAGLINE WORK

DITCHES — DIKES FIELDS

SEBRING, FLORIDA

PHONE EV 5-0678 20 CYPRESS STREET

ADS

HELP WANTED FEMALE

WAITRESSES WANTED
Insurance and vacation benefits. Opportunity for advancement. Apply in Person.
HOWARD JOHNSON'S
U. S. 27 S. Sebring

WAITRESS WANTED. Apply, Tower Restaurant, U.S. 27, Lake Placid.—M18tfc

COOK AND WAITRESS wanted. No phone calls. Appy in person—Horse's Restaurant, U.S. 27 South, Sebring.—M18tfc

COMPETENT SECRETARIAL help needed. Mature lady preferred. EV 5-7242, Sebring.—M18tfc

EXPERIENCED SECRETARY wanted. Age 21-35. Must be good typist, basically familiar with office machines. Must take shorthand. Pleasant working conditions. Write Box F, c/o Sebring News, giving complete resume.—M18tfc

HELP WANTED-MALE

Help Wanted Male
Route Man — Year round employment — Age limit 21 to 45—will earn while training — 5 day work week — complete plans for retirement, vacations, hospitalization and other benefits—opportunities for advancement —apply at
BORDEN'S DAIRY
Highway 27 North—Sebring

MEN DRIVERS
Train now to drive Semi trucks. You can earn over $3.25 per hour, after short training. No need to relocate. For application and interview call 555-555-5417.
Or write Nation Wide, 2525 West Broward Blvd., Ft. Lauderdale, Fla.

HOOD'S DAIRY
"Hood's Dairy Avon Park will employ men as route salesmen who are looking for permanent year around employment with a progressive company. If you enjoy good health and are willing to work to get ahead apply in person. Wauchula Road, Avon Park, or call GL 3-2560 for interview.

BUSINESS OPPORTUNITIES

OPPORTUNITY FOR LADY to become my partner in Ladies Dress Shop. Very small investment required. For details write Box Y Y c/o Avon Park Sun. 28-3tc

For Sale or Trade

SILVERTONE, portable 19" TV for sale or trade for a second hand power mower in good working order. GL 3-3035. 30-2tc

WANTED

A RECENTLY RETIRED unencumbered carpenter to live in home to help finish interior. 205 N. Pine St., EV 5-7021, Sebring.—2tc225

Handy Implement



Here's the Answer

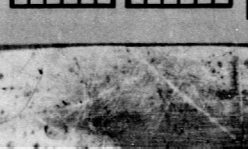

In the News



PHILOSOPHER Bertrand Russell, an opponent of war since the days of World War I, voiced his disapproval of U.S. action in Vietnam with a war crimes tribunal in Stockholm, Sweden, accusing the United States of war crimes in the Asian conflict. The British lord has been in the news frequently in recent years as an outspoken critic of U.S. nuclear policies as well.

The Things We Say

By RUBY SHANNON

If you have ever observed wild ducks in flight, you know that they follow the leader at the vertex of their V-shaped formation. Seldom is a bird out of formation. If it is, you can be sure that it has been wounded in some way, and is lame.

Observing this fact, "lame duck" was a term applied at the stock exchange in England to a jobber who could not, or would not, pay his losses and thus stay in the flight of speculation. When the jobber failed to pay up, he was said to "waddle out of the alley like a lame duck."



In America, "lame duck" is an expression used in politics to refer to the holder of public office who has not been re-elected.

The 20th Amendment to our Constitution was passed in 1933 to eliminate "lame ducks" from sitting in the new Congress. Prior to the amendment's passage, our president was inaugurated on March 4, following his election in November, but congressmen elected in November had to wait 13 months, or until December of the following year, before they could be seated.

A new president could do little with a "lame duck" Congress when he took office.

• • •

High pressure sales tactics invite crushing resistance.

• • •

Money may not go as far as it used to, but it goes, just the same.

• • •

The self-made man should be careful to include all the working parts.

Life With The Rimples

By Les Carroll



Today is one of the good old days you'll be yearning for when you get old.

What do miniskirted gals do nowadays when they spot a mouse on the floor?

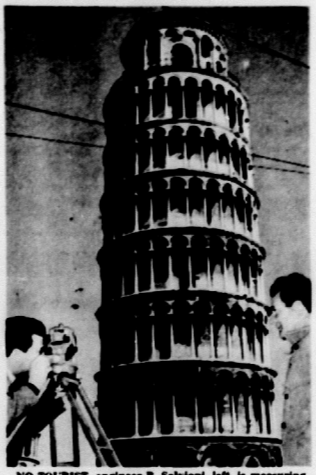

NO TOURIST, engineer B. Salvioni, left, is measuring the inclination of Pisa's famed leaning tower, not taking a picture. The tower's "lean" is measured each spring, and advances noted.

SWEETIE PIE



"Where did you say Sweetie Pie went? I thought I heard her voice just now!"

FOOD FAIR 47th ANNIVERSARY
GALAXY OF FOOD VALUES

Shop Food Fair for Big Savings!

FOOD FAIR
PRICES EFFECTIVE THRU WEEKEND AT ALL FOOD FAIR STORES
SUPERMARKET
U.S. 27 & State Rd. 64
Avon Park
WITH YOUR EVERY PURCHASE
QUANTITY RIGHTS RESERVED

Lykes Sugar Creek SMOKED HAMS
CENTER SLICES 89 39¢ SHANK PORTION
BUTT PORTION 49

U.S. CHOICE Beef Sale!
TOP U.S. CHOICE CHUCK ROAST ..... LB. 49¢
TOP U.S. CHOICE CHUCK STEAK ..... LB. 59¢
TOP U.S. CHOICE CALIFORNIA ROAST LB. 79¢
TOP U.S. CHOICE CROSSRIB ROAST LB. 89¢
TOP U.S. CHOICE BONELESS NEWPORT STEAK LB. 79¢
TOP U.S. CHOICE BONELESS SHOULDER STEAK LB. 98¢
FOOD FAIR TOP QUALITY QUICK FROZEN CUBE STEAKS ..... LB. 79¢
FLORIDA GRADE 'A' FRESH ICED FRYER QUARTERS LB. 33¢

Food Fair Sodas 6 12-OZ. NO RETURN BTLS. 39¢
LIBBY'S CUT BEETS 2 16-OZ. CANS 29¢
MINNESOTA VALLEY TINY PEAS EARLY JUNE 8-OZ. CAN 10¢
FYNE TASTE PORK & BEANS 16-OZ. CAN 10¢
FOOD FAIR FRUIT COCKTAIL 17-OZ. CAN 21¢
HERSHEY CHOC. SYRUP 16-OZ. CAN 19¢
FOOD FAIR PINK SALMON 15½-OZ. CAN 69¢
FOOD FAIR COFFEE CREAMER 49¢
HUNT'S CATSUP ..... 14-OZ. BTL. 19¢
GERBER STRAINED... BABY FOODS ALL VARIETIES 4-OZ. JAR 10¢
JUNIOR... All Varieties... 8-oz. jar 15¢

BANANAS GOLDEN RIPE 10¢ LB.
FLAVORFUL RED RIPE WATERMELONS EACH 79¢

PRE COOKED MINUTE RICE 28 OZ. BOX 77¢ SAVE 10¢

BUFFERIN $1.39 VALUE BTL. OF 100 TABLETS 89¢

Macleans TOOTHPASTE 49¢

FLO-SUN PURE ORANGE JUICE QUART CONTAINER 19¢ "THE REAL THING FROM FLORIDA"
GOLD O' CORN Margarine QUARTERS 1-LB. PKG. 29¢

FOOD FAIR YOU SET THE PRICE YOU WANT TO PAY ON COFFEE
Maxwell House 49 39 29 19
MAXWELL HOUSE 9¢

Frozen Food Sale
SAVE 60¢ ON THREE DINNERS
MORTON'S FROZEN Meat Dinners 11-OZ. PKG. 29¢ BEEF CHICKEN TURKEY
LIMIT 3 DINNERS, PLEASE
FOOD FAIR FROZEN The Real thing ORANGE JUICE 6-OZ. CAN 10¢
WELCH'S FROZEN GRAPE JUICE 3 12-OZ. CANS $1
FOOD FAIR FROZEN LEMONADE 6-OZ. CAN 10¢
MORTON'S FROZEN CREAM PIES 14-OZ. PKG. 25¢
Neapolitan, Coconut, Chocolate, Lemon, Lime

Heat & Serve Seafood
BREADED & FRIED FISH STICKS LB. 49¢
BREADED & FRIED Cod Fillet .... 1½-LB. PKG. 98¢
FOOD FAIR FRESH BAKED SANDWICH BREAD THIN SLICED LOAF 21¢

PATRICK CUDAHY Picnics 3 LB CAN $2.19
FRANKS 56

LEASE
DS FOR SALE
P in real good shape, drive $550. Call EV dering.—M18tfc
ERSTOCKED
orance Sale
FORD Galaxie — $395
CHEVY Impala — paint, good tires $395
CORVAIR Monza eed transmission $395
CHEVY V-8—new good tires $295
CHEVY 6—standransmission $100
CHEVY 6—standransmission $75
67 Cadillacs—They good. $95 each
BOB'S SED CARS
Open 'til 8 p.m.
Lee Rogers Volkswagen
LP WANTED
CE STATION attendechanical inclined, alary, plus bonus, apply rson, 27 Truck Stop, roof, no phone calls
13-tfn
RIENCED Kitchen help l. Apply in person. 's Restaurant, Avon
26-tfn
GHT OPENINGS RT-TIME WORK
Cosmetics will fill territories this week. may be one near you. EV 5-8800, Sebring.
TRAILER space and s to a congenial reouple in exchange for me work in camp d. Lake Bonnett Vilalt. 27 between Sebring von Park.
28-3tc
TED: PORTER, age 25ork 7:00 - 3:30 shift have own transportaContact Mr. Lambright, Engineer, Florida Alc Rehabilitation Cenetween 8:00-4:30.
29-2tc
OR WOMAN — Write for information on able Rawleigh business hlands County or Avon Experience unnecesAbove average earnings. Rawleigh FLD-320-143, his, Tenn.
23-3tp
$2 AN HOUR
can earn this amount ore in your spare time. information write Box c/o Sebring News, Se. Fla.
NATION WANTED
W WITH CAR desires day. work — companion, motel baby sitting, etc. EV Sebring.—ltcM18
OTS FOR SALE
TIFUL LARGE lot on Josephine, just off high27 South Rt. 1, Box 388, ng. EV 5-8031.—P22tfc
CER OMPANY
DITCHES — DIKES FIELDS
IDA
D CYPRESS STREET

Swift's Fryers 29¢

Crisco Shortening 59¢

Folger's Coffee 49¢

Golden Bananas 10¢

Orange Juice 10¢

PRICES ARE EFFECTIVE THURS., FRI., SAT., MAY 18, 19, 20 1967



Polk County & Sebring Only!
7 oz. bot. Refreshing
7-UP 24 bot. case **79¢**
Plus Tax & Deposit

100 EXTRA S&H Green Stamps
Treasure Isle Family Pack
Breaded Shrimp
1¼-lb. pkg. $1.59
(Expires Sat., May 20, 1967)

100 EXTRA S&H Green Stamps
(5¢-Off Label)
Listerine Antiseptic
7 oz. bot. 68¢
(Expires Sat., May 20, 1967)

100 EXTRA S&H Green Stamps
Dreamflower
Talcum Powder
6½ oz. can 67¢
(Expires Sat., May 20, 1967)

100 EXTRA S&H Green Stamps
Sutton Stick Deodorant
reg. size 69¢
(Expires Sat., May 20, 1967)

100 EXTRA S&H Green Stamps
Pillsbury
Assorted Cake Mixes
three reg. pkgs. 89¢
(Expires Sat., May 20, 1967)

100 EXTRA S&H Green Stamps
Swift's Premium Canned
Boneless Hostess Hams
4 lb. can $4.79
(Expires Sat., May 20, 1967)

50 EXTRA S&H Green Stamps
Sinai Brand Kosher
Bologna Chubs
12 oz. pkg. 89¢
(Expires Sat., May 20, 1967)

50 EXTRA S&H Green Stamps
Herman's Orange Band
Wieners or Knockwurst
1 lb. pkg. 69¢
(Expires Sat., May 20, 1967)

"Fryer Parts Sale"

Breasts, Legs or Thighs lb. 49¢

Fryer Wings lb. 29¢

Roth's Black Hawk Famous
Sliced Bacon . . . . . 1-lb. pkg. 65¢
Swift's Premium Boneless
Smoked Daisies . . . lb. 79¢
Swift's Premium Stick Style
Braunschweiger . . . lb. 49¢
Swift's Premium Country Style
Smoked Sausage . . lb. 89¢
Cook-Quik Breaded
Veal Steaks . . . . . 10 oz. pkg. 89¢
Copeland's Flavorful
Bag Sausage . . . . . 1 lb. pkg. 49¢
Tenow's Tasty Fresh Sliced — 6 oz. 10 oz. 16 oz.
Bologna . . . . . 29¢ 45¢ 59¢
Delicious Fresh Pasteurized
Claw Crab Meat . . . lb. $1.19
Tasty Seafood Treat!
Lake Erie Smelts . . . lb. 25¢

play . . .
"let's go to the races"
POST TIME
WFLA Ch. 8 TAMPA-ST. PETE 5:30 to 6 p.m.
WDBO Ch. 6 ORLANDO 6:00 to 6:30 p.m.

● delicatessen specials ●

Tasty Kitchen-Fresh
Potato Salad . . . . . lb. 39¢
Always A Family Favorite
Cuban Sandwiches . . each 49¢
Enjoy These Ready To Eat
Bar-B-Q Fryers . . . . lb. 59¢
Swift's Premium Gov't.-Inspected Skipped Dressed & Drawn Fresh Hot Pressed

CHOOSE WALNUT OR MAPLE WOODGRAIN
Samsonite WOODGRAIN FINISH FOLDING CHAIR
$3.99 Regular $5.50 Value with $15.00 worth of Register Tapes.

SAVE 6¢ Dove Liquid **Detergent** 22-oz. bot. 49¢
Available only in Hillsborough, Polk, Osceola, Brevard, Orange, Volusia, Marion, Lake, Alachua & Hernando Counties

SAVE 20¢! Swift's Premium Assorted Flavors
Ice Cream . . half gal. 79¢
SAVE 22¢! Swift's Pard
Dog Food 8 15½ oz. cans $1.
SAVE 26¢! "Bold" (Limit 1 with other purchases of $5. or more)
Detergent . . giant pkg. 49¢
SAVE 17¢! Mart Stuffed
Olives . . . 3 4½ oz. bots. $1.
SAVE 20¢! Plain or Self-Rising Flour, (Limit 1)
Gold Medal . 5 lb. bag 49¢

Public Twin-Pack
Potato Chips 10¢ pkg. 59¢
(Plus 50 Extra S&H Green Stamps, No Coupon Needed)
Public Nine
Corn Chips . . 10¢ pkg. 49¢
(Plus 25 Extra S&H Green Stamps, No Coupon Needed)
Public Nine
Cheeze Curls 10¢ pkg. 39¢
(Plus 25 Extra S&H Green Stamps, No Coupon Needed)

Hickbone Snack-Pack
Ritz Crackers 13-oz. pkg. 37¢
Sunshine Orbit Creme
Sandwiches . . 16-oz. pkg. 49¢
Borden Assorted
Milk Shakes . 3 10½-oz. cans 69¢
Lipton's Brisk
Instant Tea . . 6-oz. jar $1.33
Mueller's Regular or Thin
Spaghetti . . 2 8-oz. pkgs. 29¢

● down produce lane ●

Fresh Florida "Full O' Juice"
☐ **Valencia Oranges** doz. 29¢
Perfect for Salads, Fresh Green
☐ **Bell Peppers** . . 3 for 19¢
Juicy Tangy-Flavored
☐ **Sun-Kist Lemons** doz. 39¢

● frozen foods ●

Sara Lee Butter
Gem Rolls . . . . . 6-oz. pkg. 39¢
Ore-Ida Shoestring
Potatoes . . . . . 1½-lb. bag 39¢
Southland White Acres
Chopped Turnips 1½-lb. bag 29¢
SAVE 17¢! Green Giant In Butter Sauce White
Shoe Peg Corn . . 3 10-oz. pkgs. $1
Birds Eye (with Pearl Onions)
Green Peas . . . 10-oz. pkg. 29¢
All-Brand Chopped
Beef Sirloin . . . . 3 3-oz. pkgs. $1
Mrs. Paul's Frozen Bite
Fish Sticks . . . . . 22-oz. pkg. 99¢
Georgia Golden Shore
Shrimp Creole . . . 8-oz. pkg. 49¢

● dairy specials ●

SAVE 2¢! Nucoa Corn Oil
Margarine . . . . . 1-lb. ctn. 43¢
Pillsbury Orange
Danish Rolls . . . . pkg. of 8 43¢
SAVE 2¢! Borden's Assorted Flavors
Yogurt . . . . . half pint 19¢
Wisconsin Cheese Bar
Longhorn Cheese lb. 79¢
Fresh Flavorful Monte's
Cottage Cheese 2-lb. tub 59¢

● health & beauty aids ●

SAVE 45¢! List price 99¢! MacLeans
Tooth Paste family size 54¢
SAVE 76¢! List price $1.99
Bufferin Tablets 165 count $1.23

Del Monte Spring Garden Show

SAVE 16¢! Del Monte
Pear Halves . . . . 4 #303 cans $1
SAVE 25¢! Del Monte
Fruit Cocktail . . . . 5 #303 cans $1
SAVE 15¢! Del Monte Whole Kernel
Golden Corn . . . . 5 12 oz. cans $1
SAVE 15¢! Del Monte Cream Style
Golden Corn . . . . 5 #303 cans $1
SAVE 35¢! Del Monte
Garden Peas . . . . 5 #303 cans $1
SAVE 25¢! Del Monte
Green Beans . . . . 5 #303 cans $1
SAVE 24¢! Del Monte Whole Peeled
Tomatoes . . . . . 4 #303 cans $1
SAVE 48¢! Del Monte Tomato
Catsup . . . . . 4 20 oz. bots. $1
SAVE 33¢! Del Monte Light Meat
Chunk Tuna . . . . 4 6½ oz. cans $1
SAVE 25¢! Del Monte Grape, Orange, Punch, Apple, Pineapple-Grapefruit
Fruit Drinks . . . . 4 46 oz. cans $1

PUBLIX MARKETS

● WHERE SHOPPING IS A PLEASURE

HEAR
"Hora's Heloise"
WJCM — 960kc
Monday - Friday
9:00 A.M.
Courtesy of Sebring Publix

MEMBER OF AUDIT BUREAU CIRCULATIONS

AVON PARK SUN

Home of The South Florida Junior College

WEATHER REPORT
BY J. WILEY COTHRAN

	Max	Min	Rain
May 17	85	66	—
May 18	91	68	—
May 19	91	69	—
May 20	92	66	—
May 21	93	67	—
May 22	96	70	.32
May 23	94	68	.67

VOLUME XLIII | NUMBER 31 | AVON PARK, FLORIDA 33825 — THURSDAY, MAY 25, 1967 | GL 3-4351 | GL 3-4355 | 10c PER COPY



FATHER JOHN KNAPP, Mrs. Catherine Warnock from Daytona Beach, president of Altar Guild, Diocese of South Florida Episcopal Church, and Rev. Robert Tharp, Ormond Beach, pastor of St. James Church. Presentation of gift to Camp Wingmann Chapel of an Altar Prayer Book, which took place Thursday, May 18. — (Sun Photo)

Chamber Urges Residents To Attend Meeting

There will be a public hearing scheduled by the Florida Public Service Commission for Friday June 2, 1967 9 A M in Avon Park for the purpose of receiving testimony which will enable the Commission to determine whether or not it should revoke the authority grantee to SALRR to discontinue conditional stops for its streamliners, Silver Meteor and Silver Star.

This hearing will be held in the Council Chamber in the City Hall, Avon Park.

All interest parties will be given the opportunity to be fully heard.

The Chamber feels this is of great importance to Avon Park and the surrounding area. They urge all interested citizens to make every effort to be present at this hearing.

Council to Negotiate For Golf Course

In one of the most heated City Council sessions in the history of Avon Park, Councilmen on a motion by Durrah Martin and seconded by Andrew R. Scott, voted by a 3 to 1 margin to go ahead with plans to lease the old Pinecrest Country Club golf course from the Highlands School for Girls, current owners of the course. Councilman Wayne Albright cast the only dissenting vote.

Avon Park Golf Association President William R. Reck in his report to the Council stated that currently there are 108 paid up members of the Association. The Council at a previous meeting had made a deal with the local Chamber of Commerce and the Avon Park Golf Association that when 100 members had subscribed or that $10,000 was in the local bank that the Council would then upon being notified would start negotiations between the Council and Col. Leslie Blankenship owner of the school. Also Mr. Reck reminded the Council that a contract would be drawn up with the Avon Park Golf Association to operate the course and for maintenance of it.

Mr. Reck pointed out that many of the pro golfers who played the Pinecrest course several years ago during the Haig and Haig Golf Tournament consider it a top notch championship golf course and it will not take much effort to bring it back to championship standards. Mr. Reck further commented that a golf course will help the city of Avon Park because with no golf course transients have gone to other nearby areas and a golf course adds to the economy of the area by helping to bring new business ventures and new visitors.

Mrs. Richard Ward, secretary to Councilman Wayne Albright stated that people both for and against the golf course had contacted her boss regarding the subject. She stated that several people had contacted Mr. Albright about starting a petition to place the subject on a referendum ballot. Mrs. Ward commented that Councilman Albright did everything possible to discourage such a petition.

Mrs. Ward stated to the "Sun" that Mr. Jack Keppes paid her $4 to type up the petition that is currently being circulated to petition the Council to have a referendum election on the subject. She further stated that Mr. Keppes owns a local caretaking grove firm and owns extensive real estate property in the city of Avon Park.

Councilman Albright as Chairman of the Finance Committee stated that when he was given a budget, he was told the city couldn't live with it. He stated that he spent $40 out of his own pocket on phone calls to various other cities checking on how cities such as Mulberry, Bartow, DeLand, Sanford, Kissimmee and Arcadia. He indicated that Sebring, Arcadia and now Avon Park are the only ones with municipal golf courses.

Mr. Albright pointed out that last year the City lost $16,000 on garbage pickup and would lose a similar amount this year. He went on to say that the city has run out of funds for street projects in the current fiscal budget. Last month several youngsters were injured in automobile accidents near the elementary school. He stated that several people inquired about the possibility of caution signs being put up near the school, but were informed by another councilman according to Mr. Albright that there were no funds in the current budget for the erection of the signs. But that they would be put up by the time school reopens in the fall. These are some of the arguments put up before the Council and the large crowd by Councilman Albright.

Jack Duggan who was President Pro-Tem of the meeting because Council President Clarence King was at the meeting in the capacity of Acting Mayor. As Mayor E. A. DeLaney is hospitalized at Johns Hopkins Hospital in Baltimore. Councilman Duggan stated that he checked with Sebring City Clerk Jack R. Stroup and that Mr. Stroup revealed to him that the Sebring Municipal Golf course had estimated expenses to the present time of $39,159. Of this figure $23,000 went for salaries of a greenskeeper and five regular employees. Revenues from greens fees amounted to $13,465 and membership fees were $24,571. A grand total taken in of $38,036, leaving a deficit of less than $1000. Mr. Duggan stated further that Sebring still has plenty of time to make up the deficit.

Other comments voiced at the meeting include:

County Commissioner Cecil Skipper pointed out that many people who considered living in Avon Park built or purchased homes in Sebring because of the proximity to the Sebring Golf courses. He pointed out that the Sebring City Council two years ago had faith in their course to invest $40,000 in an irrigations system for the course.

Richard Ward stated that the City cannot afford to pay money for the course simply because they cannot afford to pay City Police and Firemen decent wages. Councilman Jack Duggan told Mr. Ward that last year the police and firemen were given 5% across the board raises and possibly they will be granted another raise in the next fiscal year.

Councilman King asked Ward if he owned any property in the city of Avon Park and Ward answered no. Roland Droit said Ward was a registered voter, registering April 3, 1967, but has not voted.

Bob Lee a former councilman stated to the board that they are five duly elected public servants and should be able to make decisions on important subjects. Especially on a fair golf course and the golf course or any other important issue.

Acting Mayor Clarence King asked for a show of hands in the audience. The large crowd that overflowed into the hall stood up and registered their overwhelming support of the Municipal Golf Course. A handful of people stood up against the golf course.

After this vote in the audience the Council passed Councilman Martin's motion by a vote of 3 to 1. This motion instructed City Attorney Hue Nunnallee to draw up a lease which will be a ten year lease. The first five years the city will pay Highlands School $200 a month and the second five years of the lease $500 a month. Col. Leslie Blankenship owner of the Highlands School has offered a stipulation that when the time comes for a pro shop to be built that the city will receive two years rent free. At the end of 10 years the lease will be renegotiated.

In other business the Council granted Charles Howze two weeks vacation pay. He has resigned from the fire department and Dan Barefield has been hired in his place.

The Council granted the request of police officers Wayne Bass and Earl Gordon to work straight through without taking a vacation as they were recently out of work due to injuries in line of duty. The Council approved their being paid double time for two weeks while they work in lieu of vacation time off.

The Council passed an ordinance prohibiting planting of trees and shrubbery on street right-of-way unless granted by the council.

Another ordinance was passed closing portions of Summit, Church and Prospect Streets around the property of the new $250,000 Hillcrest Nursing Home that will be built on those streets.

Agreed to a request by Steve Roberts to make an alley from South Butler Ave. through to Lake Ave. one way with traffic going East.

The next regularly scheduled Council Meeting will be on Monday evening, June 5, at 7:30 p.m. in the Council Chamber at City Hall.

Educators Travel To Capitol For Meeting

Highlands County school teachers will be on the job tomorrow — and every other school day until the end of their 1966-67 contracts on June 9, according to Highlands County Education Association President Jack Ingle.

Rumors of a teacher strike continued to mount this week, strengthened apparently by a write-in vote on the Florida Education Association's sanctions ballot, but HCEA officers and school administrators unanimously denied that there is any strike fever in this county.

"There is, at this time, no consideration of a walkout or professional day among Highlands County teachers," Ingle said. "Teachers of Highlands County will abide by terms of their contracts," he stated.

The printed ballot distributed by FEA listed five proposed sanctions — public censure of government officials of Florida, blacklisting of Florida with industrial and educational groups — which HCEA members do support, Ingle said.

There was no ballot on a walkout, but when the votes were tabulated in Tallahassee, strike talk rose sharply leading to speculation that teachers had written-in such a proposal.

Highlands County teachers who attended the legislative information day were Ingle, Carl Harner and Charlotte Smith.

State Superintendent of Schools Floyd Christian called county superintendents to Tallahassee for a meeting on Monday to explain legislation on education now under consideration by both the House and Senate and to review actions proposed by FEA.

Attorney General Earl Faircloth had told the educators that a walkout or "professional day" by the teachers would be in violation of the law and would be grounds for termination of all teaching contracts.

The imposition of sanctions would not be a violation of the law and voting for them and participation in the sanctions proposed on the FEA ballot would not be grounds for canceling a contract.

After the meeting in Tallahassee Monday Douglass com-

(Continued on Page Two)

Post Office Establishes 3rd Rural Route

On May 20, 1967 the Avon Park Post Office will begin running the 3rd Rural Route from this office. Some of the area on the route has been taken from the two overburden heavy duty routes operating from this office. This will provide better mail service for the patrons on all three routes by providing them with quicker mail delivery.

Firms in the area are requested to submit a list of their patrons on Rural Route 1 and Rural Route 2 to the Postmaster for free corection by the Post Office Department, of all changes in address due to re-routing of these routes.

Morris Suggs Receives Doctorate From University of North Carolina



MORRIS SUGGS

Morris Suggs, an alumnus of Avon Park High School, will receive his Phd. from the school of Public Health, University of North Carolina on June 5. His research and dissertation were done on a comparative antigenic study of Toxoplasmic Gondii and certain other unclassified Protozoa. Toxoplasma Gondii is the causative agent of the disease, Toxoplasmosis. A part of the research was presented to the second joint meeting of the Commissioned Officers' Association and of the Clinical Society.

Dr. Suggs has just returned from the convention of Microbiologists in New York City. He is spending this week in Hartford, Conn., and Baltimore as a consultant in the science laboratories there.

His newly-appointed position is chief of the Serology Training Unit Laboratory Consultation and Development Section, Laboratory Program, National Communicable Diseas Center, Department of Health, Education, and Welfare, in Atlanta.

Morris has the following degrees: B.S. from Wake Forrest College 1950, M.S. FSU, 1957 and M.P.H. from the University of N.C. 1965.

Morris is an active member of the Research Society of America, of America Society of Microbiology and the American Public Health Association.

He is the son of Mrs. Lena Suggs, who has taught in the Avon Park schools for the past 25 years.

Communications Unit Exercises At Bombing Range

A Communications Support Element Headquarters at MacDill AFB, under the command of Lt. Col. George T. Burns, is presently on a field exercise at the Avon Park Bombing Range. The support element known as CSE consists of approximately 400 men with 29 authorized officers.

The unit arrived at the Range Monday and set up a tent city for a week of exercises. Its mission is to provide, operate and maintain communications and electronic facilities required for simultaneous support of two joint Task Forces employed anywhere in the world on contingency operations or joint exercises.

CSE is completely self contained and self sufficient with 245 vehicles and power generators. Last year the unit made 500,000 vehicle miles and used 40,000 gallons of gas, generators included.



MAJOR M. R. HARDIN, left, commander of the Avon Park Bombing Range, looks over plans of the Communications Support Element, United States Strike Command, MacDill AFB, with Major G. R. Sleeth, Material officer and Major C. I. Heverly, Operations officer. The Communications Element is on field exercises at the Bombing Range. — (Sun Photo)



Vic MicKunas, director of the Avon Park High School, presents Jack Brown, band captain with the Arion Award. — (Sun Photo)

Avon Park High School Band Banquet Held At Camp Wingmann

Last Thursday night was the big event in the lives of the Avon Park High School Band students. Pat Miller and Anne Graham had decorated the dining hall at Camp Wingmann in the Hawaiian theme. Pat Miller had made leis for each guest. At the honored guests table were Mr. and Mrs. Aaron Cravens and Mr. and Mrs. Guy Garrett, and Mr. and Mrs. Vic Mickunas.

Following a fine banquet Mr. Garrett and Mr. Cravens expressed their admiration and joy in a band which was completing such a splendid year representing the school and town in everything from local parades and football games to the Cherry Blossom Parade in Washington. They both admired the senior members and were sorry to have them leaving the school.

Then came the moment of excitement for the awards to be presented. Mr. Mickunas spoke so fondly of the Senior band members many of whom he had worked with since the 5th grade. As each Senior came forward Mr. his award Mr. Mickunas made warm and praiseworthy remarks of admiration for each one. The following Seniors received awards: Sharon Sneigrove, John Mason, Anne Graham, Debbi White, Tom Sharpe, Rickey Brooks, Steve Webber, John Wright, Alice Feliknor, Jane Nunnallee, Susan Johnson, Mary Lou Stewart and Jack Brown, Captain.

These students received band letters signifying two years srvice to the band: Don Stenth, Milton Howard, Paul Vilkaitis, Quentin Atkins, T. J. Kinyon, John Lighty, Jane Basben, Holly Reddick, Mike Bradberry, John Rasson, Glen Mimbs and Ralph Henry.

District Contest soloists rating superior were Marcia Ward, John Hasson, Mike Bradberry, Jim Williams and Steve Webber, student conductor.

The State Band Contest soloists rating superior were Marcia Ward, John Hasson and Mike Bradberry. Jim Williams rated excellent.

The Drum Majorette Trophy was won by Debbi White. An announcement which drew a big round of applause was Mr. Mickunas naming Donald Strength as the '67-'68 Drum Major.

The Arion Award for tops in band work is the highest award the band has to offer. The name of the recipient is engraved upon a plaque carrying the names of former honored people and this year's Arion Award Winner, Jack Brown, Capt. of the Band rated a tremendous ovation from all present.

120 parents, students and guests then retired to the recreation building to enjoy an evening of dancing to an orchestra with a real beat, "The Cellu Doors."

Brooks Attends Economics Institute

Norris T. Brooks, Assistant Principal, Avon Park Elementary School, has been selected to attend an NDEA Summer Institute on Developing an Articulated Introductory Program in Economics for Teachers and Supervisors in grades four through nine at Florida State University in Tallahassee this summer.

Mr. Brooks was one of thirty participants selected from 15 states to attend the institute. The Institute begins June 19 and end August 11.

Holiday Service Memorial Day

Tuesday, May 30, 1967, shall be observed as a national legal holiday at all postal installations. No window service will be provided, there will be no deliveries by city or rural carriers. Normal holiday lockbox service will be maintained in all post office and stations and branches.

Special delivery service will be provided. Holiday schedules for the collection, receipt, and dispatch of mail shall be observed.

3 To Be Tried In Shooting

Two men and a woman accused of assault to murder in the first degree in the shooting of two Avon Park policemen will be brought to trial here July 13 before Circuit Court Judge Clifton Kelly.

They are Kenneth J. Steinhauser, Jr., who was locked in the police car when Wayne Bass and Earl Gordon were shot several weeks ago; James Cohen, 20, and Verla Jane Frye, 22, who were apprehended in San Diego.

Also coming up at this term of court which begins July 10 will be the cases of two Negroes who had spent time on death row in Raiford, awaiting execution, until a Supreme Court ruling returned them here for new trials.

They are William Merrett Rollins, convicted of the 1959 shooting of an aged Avon Park service station attendant, and Sammie Lee Poole, convicted of the rape of a middle-aged Sebring woman near the Tourist Club.

Another case to be tried during this term will be that of Carl Stanley Butler, 1138 Pasadena Ave., Sebring, a salesman, accused of unlawfully possessing and transporting untaxed liquor. Paul Rogers, Armond Love and Earline Lowe will be tried for burglary.

Big Fire Burning In County

Highlands County's biggest fire in five years was still burning on Ray Raulerson's Ranch south of Route 70 today as Gov. Claude Kirk included Highlands County in a "no burning" order.

Raulerson has estimated about 2,000 acres are burned. The last big fire until this was five years ago when properties owned by Stewart Ranch, Edna Pearce Lockett's P-4 and Lykes Bros. totaling several thousand acres, burned.

Forest Service Ranger Roy Williams said that with a fire emergency proclaimed and a "no burning" order in force, that penalties of up to $1,000 and three years in jail can be thrown at willful violators, $200 and three months for "careless" violators of the ban.

"We now have to investigate every smoke in the county," Williams said. "This means there will be no more burning of trash allowed until the order is lifted."

About 2,000 acres of land currently are burning in Highlands county on seven properties. They include the acres

(Continued on Page Two)

The Avon Park Sun

A John H. Perry Newspaper

Established 1919 At Avon Park, Florida

Published Every Thursday

Office 203 West Main Street

GL 3-4355 — Phones — GL 3-4351

Edward Carter — Publisher

Subscription — $4.00 Per Year In Advance

NATIONAL NEWSPAPER ASSOCIATION 1967 — FLORIDA PRESS ASSOCIATION

Drought Hurts and Helps

Once again, Mother Nature has come to the rescue of the citrus industry. Not to all individual growers, naturally. Some of them are badly hurt by the drought. But industry-wise the price of fruit is beginning to rise, and before the end of the season those who still have fruit should get a good price for it.

The fortunate ones are not necessarily lucky. They had the foresight to install watering systems when they were making big money a few years ago, and now are reaping the benefits.

It so happens that a lot of Highlands County growers provided irrigation systems when they were in the money, and they should be among the fortunate ones.

Some rains have come in the last few days to break the drought, but in some cases came too late for the unirrigated groves, which suffered severe loss by dropping of this year's crop, and will have a small crop for next year due to excessive droppage of the young fruit.

This will make for a short crop next season, and again, the fortunate ones will make a good thing out of citrus. It seems like Nature has a way of leveling off production no matter how many acres are planted.

This season and next season were scheduled to have bumper crops, and over production. But the drought, as did the freeze of 1962-63, may have bailed out the industry for another year at least.

Home Economics Week Observed

Extension Home Economics Week is being observed in Highlands County this week.

It might be a good time to pause and consider the program, which is financed by your tax dollar through the board of county commissioners, the University of Florida, and the U. S. Department of Agriculture.

Mrs. Imogene D. Ritenburgh as extension home economics agent, works out the program and brings the latest information from the University to help solve problems that arise.

The extension service is for everyone in the county, and covers programs from consumer information to the latest in nutrition.

Extension Homemakers Clubs and 4-H work directly with the agent. A president and delegate from each club make up the County Extension Homemakers Council. The council cooperates with health, safety, conservation, and public affairs groups to promote both individual and community development.

The work is operating smoothly in Highlands County, with cooperative groups in every community of the county, and is apparently well received.

$5,071,692 Federal Contract For River

A $5,071,692 contract has been let for widening, deepening and straightening the Kissimmee River from the Route 98 crossing at Edna Pearce Lockett's P-4 ranch to **the city of Kissimmee.**

Announcement was made by Cong. James A. Haley in Washington that the contract for the construction work on Canal 38 (Kissimmee River) went to Gregg Contractors of Leesburg. Work is expected to be complete in two and one-half years.

Canal 38 is part of a project of the Central and Southern Florida Flood Control District, which, before they are finished, will open the river all the way from Lake Okeechobee to Lake Tohopekaliga, on which the city of Kissimmee is located. The work north from Lake Okeechobee to the P-4 bridge has virtually been completed.

"We estimate that in the area of Highlands and the other four counties affected, for every dollar of the $5,071,692 contract spent, $2 will be returned in area flood damage averted and in increased value of the land," a spokesman for the flood control district stated.

This is the largest single excavation contract ever awarded by the corps of engineers in Florida. It is aimed at preventing over-drainage and flooding, and will be a wide main line canal.

A total of 26,500,000 cubic yards of earth and rock will have to be moved, outranking the excavation for the vehicle assembly building at Cape Kennedy. The project will cut almost in half, the length of the river channel from Lake Kissimmee to Lake Okeechobee, now making it 58 miles. From there the channel continues another 39 miles to the city of Kissimmee, going through a chain of lakes and ending in Lake Tohopekaliga.

The Kissimmee River is the boundary line between Okeechobee and Highlands counties and when the canal is completed, will have plenty of depth for boats all year round.

In dry spells, the river has been known to dwindle down to ankle depth in some places as it meandered in huge ox bows through the South Florida landscape.

"You won't get lost any more," the flood control office spokesman said. "In times past, people got lost for days on the old Kissimmee River, mistakenly wandering in the wrong channels. There will be no mistaking the new channel."

The way the canal — which will be basically the river — is set up, boaters can leave the main channel and go back into the old ox bows if they yearn for something more scenic. However, as part of the program, trees will be planted along the new channel to beautify it.

There are three dams along the river in Highlands county. Just above these there will be impoundment areas for the benefit of fish and wild life. The district has acquired about 10,000 acres for these areas, recognizable chiefly as **marshes. There are some ideal willow marshes for fish breeding and water fowl.**

The canal, the spokesman pointed out, has a great recreational potential. In years gone by, the famous Kissimmee Boatacade has on more than one occasion spent more time dragging boats over mud bars and shoals than in boating on the river.

LEWIS LLEWELLYN

Is This Greatest Problem Today?



Gov. George Romney, Michigan's chief executive, recently declared that the moral decline in the nation is a greater problem than the war in Viet Nam.

He called attention to a weakening of religious and moral convictions.

That the entertainment media are contributing to this decline in morals has been noted by many observers. Is this altogether unintentional or is it—partly, at least—deliberate?

Testimony before the Senate Subcommittee on Juvenile Delinquency has been quoted to the effect that the president of a television network, on one occasion, insisted that "sex and violence" must be included in the format of a specific series of television shows or the series would not be shown on that network.

"Filthy, Smutty" Songs

However, the president of a chain of radio stations, reacting against the flood of "filthy and smutty" popular songs, has announced that the stations in that chain will refuse to play records that "offend public morals, dignity, or taste."

He denounced a segment of the record industry which he described as "flooding our market" with records that "deal with sex, sin, and drugs."

There is, of course, still the option on the part of the listener or viewer to turn off the radio or television receiver when the material is objectionable.

No doubt, the demoralizing, degrading radio, television, and motion picture shows would be greatly reduced or even eliminated if people would refuse to allow themselves to be ensnared by them.

Garbage in the Salad

A mother was peeling and scraping vegetables for a salad when her teen-age daughter asked her for permission to go to see a motion picture. The girl said that it was a questionable film but all of the other girls were going and they didn't think it would hurt them.

As she was talking, the girl saw her mother pick up some of the scraps and peelings and put them into the salad.

"Why, Mother," she exclaimed, "you're putting garbage into the salad!"

"Yes, I know," her mother replied, "but I thought that if you didn't mind garbage in your mind and heart you certainly wouldn't mind a little in your stomach."

The Bible tells what it is that defiles a man—"evil thoughts, adulteries, fornications, murders, thefts, covetousness, wickedness."

Is your family being fed with this kind of entertainment fare?

REP. JAMES A. HALEY

Bigger and Better Riots



WASHINGTON, D.C.—As riots and other manifestations of violent "dissent" spread across the country, protected by the fiction that they are legitimate exercise of the constitutional right to freedom of speech, I am more than a little sickened by the attitude of some of our officials and others in responsible positions.

As these demonstrations become more widespread and more violent, to the accompaniment of threats of "bigger and better" riots as the year grows older, the people of our country are being forced to listen to a torrent of warnings about what lies ahead "in a long, hot summer."

The pitiable thing about this, the sickening thing, is that this talk about the prospects of a "long, hot summer," with the implication that it may also be a bloody summer in our cities, is coming from members of the United States Senate, members of the House of Representatives, members of the Administration, and from prominent syndicated columnists and commentators who mold public opinion.

In my own opinion, these persons in positions of responsibility would do well to change their thinking and begin to talk about the need in this country for respect and obedience to established law, the need for the kind of law enforcement not hampered by fear of criticism from those who violate the law in the name of minority rights, and the need for fair but stern and sure justice in the courts in accord with the law rather than in accord with sociological thinking.

It is an American tragedy, in my book, that while this country's soldiers are fighting, and being killed or maimed, in Viet Nam for the freedoms guaranteed to us by The Constitution that there should be on our streets and college campuses those who abuse, without official hindrance, those very rights for their own ends.

It is a tragedy to me that the likes of Stokely Carmichael can incite rioting and publicly announce they will "take over, lock, stock and barrel" our National Capital city this summer and that the Justice Department can blandly assert that Carmichael's activities violate no law and he can do or say what he pleases without prosecution.

It is a tragedy to me that George Wallace of Alabama was mobbed at Dartmouth College, Selective Service Director Lewis B. Hershey at Howard University, Vice President Humphrey at Stanford University, Defense Secretary McNamara at Harvard University. This is not because I necessarily agree or disagree in whole or in part with what these gentlemen had to say, but because they were invited guests of those institutions and were exercising the greatest of American rights—the right to freedom of speech and opinion—and because they were mobbed by hoodlum-students, pseudo liberals who apparently believe in free speech only when it expressed their own views.

And it is a tragedy to me when Ralph McGill, a syndicated molder of public opinion, goes to Kansas to warn of a "long, hot summer" of riots in "all of the cities of the nation" and then seeks to blame it all on his own South by saying that the region's "segregation system" has made it impossible for Negroes and many white people to know anything about citizenship.

Tallahassee Date Line

By Rex Newman

Tallahassee—The appropriations bill in the Florida legislature is bringing forth partisan colors and with few exceptions the vote in the Senate confirmed it.

A Republican rewrite of the Senate appropriations bill brought a strict party line vote.

Attempts to amend the Senate bill with the same line items in the rewrite, but one at a time, brought the same Democratic party line vote with Sen. John Fisher, R-Jacksonville, switching on textbooks and Sen. Bill Young, R-Pinellas Park, switching on kindergartens.

Sen. young espoused the strategy of the Republicans when he stated it was a matter of philosophy: A balanced budget within existing income.

Sen. Tom Slade, R-Jacksonville, echoed this line with his stand on making the Board of Regents scholarship fund (designed as a reward for outstanding students) into a loan scholarship fund.

Gov. Claude Kirk implied there was "political strategy" in the appropriations committee's tactics of bringing out a general appropriations bill without a capital outlay proviso or teachers' pay raise.

"A newspaper doesn't approach a budget by bringing out a piece now, a piece then. They look at the total picture," he said.

"These are state senators and should take up the needs of the state," he declared.

Asked if one should assume he was charging the Democratic majority with playing politics, Gov. Kirk backed off, saying, "I wouldn't assume anyone is playing politics."

But the fact is the Democrats are trying to make it difficult for the Republicans to vote against a capital outlay program which is to follow.

As Sen. Slade put it, "It's going to be hard on us good guys."

It will be a large "pork barrel" bill with a little bit for the Tampa medical school, universities in Dade and Duval counties, Fourth District Court of Appeals money, day care centers for mentally retarded children in Pinellas and Duval counties, etc.

Sen. Reubin Askew, D-Pensacola, who heads up the appropriations committee, estimates a $100 million capital outlay program.

In addition, it would take approximately another $250 million for teachers.

The budget passed by the Senate appropriates sufficient funds to implement a uniform pay raise for state employes. It will be difficult for the Senate to ignore teachers after this.

The Parker Hendersons, who quit Gov. Claude Kirk's employment in a huff over the way he brought home guests unexpectedly now have assumed chef duties at the Roosevelt Hotel in Jacksonville.

The Hendersons were brought to Tallahassee by former Gov. Haydon Bulrns.

Gov. Kirk's chief aide, Tom Ferguson, last week eased out receptionist Ann Ridaught, who served in this capacity under two Democratic governors.

He stated it was because some of her friendships conflicted duties in the governor's office. Presumably, Democratic friends and Republican governors don't mix.

Incidentally, Mrs. Lucille Rogers, secretary under two Democratic governors, is about the last of the Burns' holdovers surrounding the governor.

Gov. Kirk uses a chauffer-driven limousine when he makes his numerous out-of-state trips. Others used to use a taxi.

Educators Go

(Continued from Page One)

mented that some of the bills now under consideration do

"present a definite step forward."

"These bills do not give everything some groups want and need, but they do have a realistic approach to some of our problems," Douglass commented.

FEA officials "seemed a little more favorably inclined to Senate Bills 404 and 307 than they were to the House Bill 1235," Douglass said. The Senate bills **call for education** appropriations of $236,000,000. The House Bill has a **$249,000,000** price tag, but in-

cludes some money which would not be available for two years.

The FEA proposals total $500,000,000, but some officials have indicated that this is "long range."

Ingle had said the teachers "want some sign of hope; we are not unreasonable people."

The scenic beauty of the old ox bows, however, will be preserved and those interested can wander along them to their hearts content. They have historically snaked their way winding and twisting more than 100 miles across the prairie and ranch lands of Glades, Okeechobee, Highlands, Osceola and Polk counties.

Already being constructed under previous contracts are navigation locks 30x90 feet, on the new Kissimmee river. They not only will help provide flood protection but are improved navigational channels. Depth of the channel will be at least 5½ feet at the locks. The river is deeper than the locks.

Biggest Fire

(Continued from Page One)

still burning on the Raulerson ranch; a small area on the Carlton Ranch east of the Bair's Dean; Minute Maid properties near Avon Park; an area near Avon Park south of Walker Memorial hospital; Watson ranch southwest of Sebring; a fire on the P-4 ranch of Edna Pearce Lockett and two fires on Lykes Bros. ranches south of Lorida.

Ranger Williams said there was a "pretty bad breakout" from the fire that came out of Tropical Farms and burned to U. S. 70 Sunday and Monday. It burned a good deal of scrub land, 500 or 600 acres, just east of the Bair's Den and south of U. S. 70.

Light sprinkles fell in some places in Highlands county on Monday but did nothing to help.

Americanism vs. Communism

By Kenny Dixon

Communism, in its early sense, meant simply any system of social organization in which property is held in common.

Communism, in its historical sense, refers to all doctrines that propose a new social order in which everyone will hold property in common and there will be no private property.

In recent years, Communism has come to mean only the doctrine and practice of the Communist party in Russia and other countries. This third meaning is the one which we shall take up and study in this paper.

Communism in Russia today has more or less become a way of living. It has a tremendous influence in all of Russia's functions such as inthe government; (of course), in the schools, it controls transportation and communication, and in some way, either directly or indirectly, everything else in Russia. Russia is actually controlled by two parallel but separate groups; the government and the Communist party. Although two separate groups, the government is only a tool of the Communist party. Under Communism and the party the people are solely responsible to the state. The people of Russia study, work and play under Communism. Under Communism, religion is tolerated, however hardly anyone dares to proclaim his faith. The people,only recently, can change jobs, but the redtape one goes through makes it very difficult.

Communism is based on three elements. These are: dialectical materialism, economic determinism and atheism.

Dialectical materialism states that material surroundings and the way he adapts himself to them determine everything in man's life. This is contradictible to the theory of heredity which we as Americans believe.

Economic determinism arises from the concept of surplus value along with its other theories. It says basicially that the success and value of a nation as well as an individual is determined by the skill, labor, and wealth of the nation.

Atheism is used in this case to mean that under Communism there should be no belief in God or a creator.

There is no real freedom of speech, press or religion under Communism. The party controls all, and any that think different are usually eliminated.

Education under Communism is of very high quality, suprisingly enough. However, this education is completely controlled by the Party, therefore, the system teaches the ideas of Communism as the only means of successful government.

We have a great fear of Communism. With its deceitful tactics, it is a major threat to freedom. The goal of Communism is a simple but strong statement: world triumph of Communism. It is making rapid progress. Its imperialism has spread all over the world, now, even as close as 90 miles away from us.

Our fear of Communism is very understandable. Often, Communism is spreading very near us but we cannot recognize it. Communism's deceit has become a problem that is continuing to grow. Already, one-third of the world's three billion people live under Communism.

Along with Communism's powerful armed forces, it employs the power of ideas in its struggle for world triumph. This power of ideas is where the real fear should be for this is where the treachery begins. The breeding grounds of Communism are found anywhere in the world today. Communism's favorite breeding grounds are nations or countries with loose governments or civil war and chaos are found. This gives Communism a giant step toward world triumph. To Karl Marx, the steps leading to Communism are slavery, feudalism, Capitalism and then Communism. Notice that the step before Communism is Capitalism. This is a real threat if Marx's theory is true and the theory has held true so far. True, Communism has many things in their favor, the threatening one being history which is well on their side.

Communism respects no morals what-so-ever except for the fact that they will use any means, even murder, to destroy all other systems tomake their system triumph.

In order to defend ourselves against Communism we must try to extend and protect the freedoms which we have now. We must learn to recognize and not be fooled by Communism. Everyone shouuld be well informed on the real goal and the real life of Communism.

We must ensure free speech. This is a freedom which is denied in Russia. We must never let go of that treasured freedom.

To fight Communism, we must perfect the rights and freedoms which Communism denies. These are in general: uphold our own laws, maintain free speech, maintain free worship, maintain a free press, preserve free elections, defend the right to dissent and last but surely one of the most essential, we must raise our educational sights.

The fight against Communism must start now and not let up.

The fight will no doubt be a long, drawn out project. It is, for us, a neverending struggle for we are fighting history. Life under Communism is not so far away that we cannot delay our defenses. We should try to encourage and show the world that liberty and freedom can prevail throughout all the world and that the only way is the free, democratic, American way.

COMMUNISM

By Judy Newby

Communism What It Is

The dictionary meaning of communism is the theory that property, and especially the means of production and distribution should be under community control. To me, communism is the loss of complete freedom, and it surely is not something that a person should want. Communism has no interest in helping to create world order or in lessening the tensions of the world. A true communist will use any means, including murder to destroy all other systems. Communist people are willing to go to prison or even give their own life to preserve communism.

How It Operates (Within and Without)

In Russia, no point of view opposing the government is allowed expression. Radio and television are state controlled and blare forth only what the party dictates. Unions have no power to strike. Religion is tolerated in the Soviet Union, but no youth who wants to rise in the Soviet hierarchy of management dares openly to proclaim his faith. Elections are held, but there are only candidates from one party. Until recently workers were not even allowed to change their jobs without permission. Now they may do so, but regulations make it extremely difficult in practice. Even though their education sets standards of excellence, it is saturated through and through with propaganda and brainwashing. Under communism the state places a higher value on property than on human life. Everyone works for the state. The Communist Party is the worker's boss.

In Red China, the people work endlessly under the supervision of soldiers. Peasants are crowded into inadequate quarters. The people are driven to the factories or fields before dawn to work like convicts. Millionsof families have to melt down scrap metal in their back yards. They barely get enough rice to last three days per month. They have to supplement it by adding grass picked from the river banks.

Poland is the freest of all satellites. It is the only satellite which has been able to fulfill its planned production in agriculture. The people live relatively well, partly through the help of millions of dollars worth of money orders and packages sent by American relatives.

In Hungary the people are trying to make the best that they can out of life under Communism. The Communists erected the Berlin Wall in East Germany and police guard it with machine guns.

What we have to Fear

We have much to fear from the Communists. We have to fear the loss of all of our freedom. We have to fear losing our religion. If Communism takes over, we would not get to worship God as we please. We would have to read the Communist Bible instead of reading our own true Bible. We would lose all of our property. We would have to do just what the Communist leaders told us to do. They would tell us when to go to work, where we would go, and everything else. They would control our education. We have the fear of losing our children to them. Our children would be doing what the Communist told them to do instead of listening to their own parents. We have much to fear and we should take every possible step to prevent it.

What Must We Do

I think it is the duty and responsibility of every citizen to defeat Communism. We should start teaching our children about Communism while they are young, and teach them to fear it in every way. We must make our democracy stronger in every possible way. In making our democracy stronger, we must extend, perfect, and defend the rights and freedoms which Communism denies. We must ensure free speech. No matter how much we disagree with a person, we should take into consideration their point of views too. We must maintain a free press. We must not join the suppression of newspapers whose views we do not agree with. We must preserve free elections. If a person is old enough to vote, he should do it. We must uphold our laws. We must raise our educational rights. We should lift our system of education to the high level that our country can afford and must have.

To defeat Communism, America must encourage local governments to effect genuine reforms. To counter terror, the United States must continue to provide specialized military assistance to oust the Communist guerrillas.

We can never defeat Communism by fear or trembling or by attacking our own political institutions. But, we can defeat it by demonstrating our faith and confidence in our way of life and by proving to the world that liberty and justice for all can become a reality for all mankind.

Editors note:

These two compositions were written by two students of L. R. Maness, American History teacher at Avon Park High School.

The "Sun" is proud of the opportunity to run this top drawer material for its readers in an effort to conquer Communism. EC

ROTARY CLUB NEWS

Charlie Whitehead introduced Al Clayton of the Avon Citrus Bank who most ably pinch-hit for Reggie Smith of the Sebring Race. Mr. Smith had been called to Tallahassee to testify before a committee investigating whether or not to place auto racing under State Control.

Mr. Clayton explained that racing in Fla. is not scheduled thru the Sheriff's Bureau with the rules being set by professional racing organizations, (similar to golf and the PGA) State control along with rule changes such as concrete fences completely around the track for example, would give tracks such as daytona a great advantage over Sebring. Al stated that continued strong public support was the only way that the race could be continued in successfully in Sebring.

These remarks precluded a movie produced in 1965 by the Goodyear Tire Co. highlights the Daytona Continental and the Twelve Hour Sebring race were shown. This was the first year that the American made cars beat their foreign made competitors by a healthy margin in both races. The film was in color, well done, and enjoyed by all.

Reported by Norman Todd

Citrus Institute Wednesday

The dates for the 14th Annual South Florida Citrus Growers Institute are Tuesday and Wednesday, May 30th and 31st, 1967. The Institute will be held at 4-H Camp Cloverleaf north of Lake Placid on Lake Francis.

Speakers for the Institute come from the University of Florida, in Gainesville, The U of F Citrus Experiment Station in Lake Alfred, and the United States Department of Agriculture in Orlando. The range of topics will be from the production of citrus all the way to the marketing of the citrus product.

The institute is directed by the Florida Agricultural Extension Service, M. O. Watkins, Director and Fred Lawrence, Citriculturist. The Citrus Advisory Committees of Highlands, Hardee, DeSoto, Hendry, Glades, Manatee, Sarasota and Polk Counties are the joint sponsorship of the Institute.

All citrus growers and other interested persons are invited to attend the Institute. There is no charge other than for meals which will be served at the Camp during the Institute.

400 Handicapped Are Expected at Camp Challenge

Applications are now being accepted for Camp Challenge, Florida's Easter Seal camp located in Lake County 25miles North of Orlando.

Camp, which is owned and operated by the Florida Society for Crippled Children and Adults, 903 Lee Road, Orlando, will open its seventh season June 4 with counselor training week.

This summer enrollment is expected to soar to nearly 400 handicapped children and young adults who will come from every area of Florida.

"This will undoubtedly be our biggest season," said L. Paul Murray, deputy state director of the Florida Society. "Camp has become more and more popular each year and alrady we're being flooded with calls and letters from interested campers."

Murray explained complete camping facilities geared to the needs of the handicapped are offered. The season is organized into five two-week sessions according to age groups. Schedule is: June 11-23, adults ages 18 up; June 25 to July 7, teens ages 14-17; July 9-21, juniors ages 6-9; July 23 to August 4, intermediates ages 10-12; and August 6-18, young teens ages 12-14.

Camperships are available for those who are unable to pay, through the Florida Society or local Easter Seal Societies.

ARY CLUB NEWS

ehead intro- of the Avon o most ably ggie Smith of e. Mr. Smith to Tallahassee a committee ether or not racing under

xplained that is not sched- eriff's Bureau being set by ing organiza- o golf and the rol along with ch as concrete ly around the le, would give aytona a great Sebring. Al ntinued strong was the only race could be successfully in

rks precluded a l in 1965 by the Co. highlights ontinental and ar Sebring race is was the first American made foreign made a healthy mar- aces. The film well done, and

by Norman

nstitute lay

the 14th Annu- la Citrus Grow- re Tuesday and day 30th and Institute will be amp Cloverleaf Placid on Lake

the Institute e University of nesville, The U xperiment Sta- Alfred, and the Department of Orlando. The s will be from of citrus all the arketing of the

is directed by gricultural Ex- e, M. O. Wat- and Fred Law- turist. The Cit- Committees of ardee, DeSoto, , Manatee, Sar- k Counties are nsorship of the

owers and other ons are invited Institute. There other than for ill be served at ring the Insti-

ndicapped pected at Challenge

are now being Camp Challenge, er Seal camp lo- County 25miles ando.

h is owned and e Florida Socie- d Children and e Road, Orlan- its seventh sea- with counselor

er enrollment is ar to nearly 400 children and who will come ea of Florida. undoubtedly be eason," said L. deputy state di- Florida Society. ecome more and each year and being flooded nd letters from pers."

plained complete ilities geared to the handicapped The season is o five two-week ording to age dule is: June 11- s 18 up; June 25 eens ages 14-17; uniors ages 6-9; ugust 4, interme- 9-12; and August ens ages 12-14.

s are available o are unable to the Florida Soci- Easter Seal So-

ng our own politi- ns. But, we can emonstrating our onfidence in our nd by proving to hat liberty and ll can become a mankind.

o compositions by two students anese, American ber at Avon Park

" is proud of the to run this top orial for its read- ffort to conquer EC

$687.17 Collected For Cancer Crusade

Mrs. Donald K. Ford, Residential Cancer Crusade Chairman for Avon Park, reported today that $687.17 had been collected by Cancer Crusade Volunteers in their door-to-door campaign.

The Residential Chairman called for continued action by volunteers and the public. She urged volunteers to make every effort to reach families they were unable to reach this past week during the concentrated drive. She also urged all individuals who have not yet contributed to the fight against cancer to send a contribution directly to American Cancer Society, Highlands County Unit, P. O. Box 1233, Avon Park, Florida, 33825.

"Broadly viewed," Mrs. Ford said, "the Crusade has advanced the society's five-year attack on the six most common sites of cancer—uterus, colon and rectum, lung, breast, skin and oral cavity. It has also made people much more conscious of the importance of heeding cancer's warning signals.

"Yet we know," she said, "much can be done to reverse cancer's tragic toll of life and suffering.

"Every gain we have made against cancer in this Crusade," Mrs. Ford added, "is due to the hard work of our volunteers and the public's growing knowledge of the urgency of the problem." She said, "the volunteers did a wonderful job and did it out of compassion for human life."

Births

Baby Girl born to Mr. and Mrs. Jerry S. Hutto of Zolfo Springs, May 20, 1967, weight 8 pounds.



JUNIOR SCOUT TROOP 206 and 305 help their flying up ceremonies Monday at the First Methodist. The Scouts flew up to Troop 117. Front row: Susan James, Darlene Viets, DeeDee Jahna, Mary Beth Ferguson, Cathy Whitmier and Lu Anne Johnston. Back row: Lindy Barben, Sylvia Tomek, Cindy Bennett, Jill Stone and Cindy Green. — (Sun Photo)

Private "In" Formation

Friday ended the final grading period, and the "zombies" of midterm exams are paying another visit before commencement ceremonies and those final "Goodbyes."

The first annual Junior-Senior Banquet was held Saturday night at the Sebring Elks Club. It was a pleasant surprise for the seniors. For entertainment, individual baby pictures were projected on the wall, and a junior imitated the particular senior. It wa

It was fun deciding "Who's who" in the Senior Class, and quite embarassing for some seniors. But we all did enjoy it. Among other surprises from the juniors to the seniors, was a Jr.-Sr. slumber party in the student lounge and a free church cut. Needless to say, we all spent Sunday napping. On behalf of the Senior Class, sincere thanks to the juniors. They were really great.

The really big news for the day is, however, "Only two more weeks, and we'll all be home!"



GIRL SCOUT FLY UPS—First row: Joy McCullough, Joan Johnston, Lynn Brown, Kathy Green, Pam Wooten, Janice Murphy, Karen Lamb, Judy Worth, Teresa Brassell, Connie Tillis. Second row, Melinda Limcangco, Lynn Livingston, Stacey Sharpe, Cynthia Blackwelder and Pamela Gilland.



Cattlemen Hold Spring Roundup, Contest May 27

Highlands County Cattlemen's Association is holding their 1967 Spring Roundup, Sweetheart contest, dinner and barn dance May 27.

Activities will begin at 4:30 P.M. at Dressel's Dairy east of Avon Park located on the Bombing Range Road. After a tour the association will meet at the V & W Dairy Farm west of Avon Park on the Wauchula Road. There will be a social hour at 6 P.M., followed by the contest, dinner and dance.

Your Auto Tag—Did You Get It In Plenty Time?

Auto tag offices in Highlands county did a brisk business Friday and Saturday, as tardy buyers sought to beat the May 20 deadline.

Tag supervisor Roland X. Droit said Monday was a very busy day, too. The busiest office was Avon Park, Saturday, and in fact the lines were so long many of the people there drove on down to Sebring to get their tags Saturday afternoon.

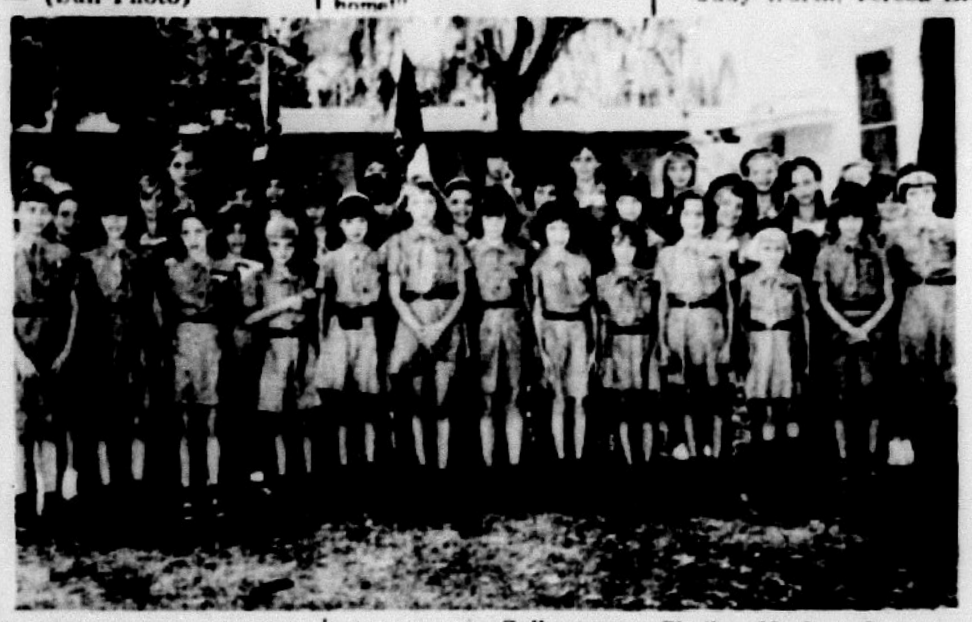

GIRL SCOUTS—First row: (l. to r.). Lynn Livingston, Janice Murphy, Lynell Rogers, Pamela Gilland, Joan Johnston, Melinda Limcangco, Connie Tillis, Pam Wooten, Lynn Brown, Karen Lamb, Cathy Greene, Joy McCullough, Judy Worth, Teresa Brasswell. Second row, Stacy Sharpe, Gail Culbertson, Sheila Meeks, Susan James, Candace Jahna, Gloria Bennett, Holly Green, Sara Ferguson, Bobbie Newton, Janice Steer, Cynthia Blackwelder. Third row Beth Ferguson, Lindy Barben, Dee Dee Jahna, Jill Stone, Sylvia Tomek, Cindy Green, Debbie Ward, Lynn Greenway, Donna Clark. — (Sun Photo)

IT PAYS TO ADVERTISE

She stopped at the corner, looked both ways, and started to cross the street.

"Hold it!" shouted a policeman. "Don't you see that sign?"

"Which one, officer?"

"The one in front of you on the signal. It says—DON'T WALK."

"Oh, I saw it," she smiled. "I thought it was an ad for the bus company."

COMMON HEARING PROBLEMS
DO THEY APPLY TO YOU?
1. I can hear but I can't understand the words.
2. Folks don't speak as clearly as they used to.
3. I'd just as soon stay home.
4. It's embarrasing to give the wrong answers.
THESE PROBLEMS CAN BE HELPED ! ! !
See: MR. RAY BERWALD, Factory Trained, franchised Beltone dealer
at his monthly Service Center
Call or Write For Home Appointment 307 E. LEMON 686-0459 LAKELAND
JACARANDA HOTEL
10:00 A.M.—12:30 P.M.
FRIDAY, MAY 26

Avon Park Lakes News

By Cynthia T. Calvert — Phone GL 3-6632

Mrs. Glenna Freeman from Urbana, Ill., and Mrs. Nellie Gilmore from Champaign, Ill., arrived last Sunday to be the guests of Mr. and Mrs. W. T. Haines for a week. On Saturday Mr. and Mrs. Haines drove their guests to Ft. Myers.

Mrs. Thelma Junn has returned from a trip to Ohio to attend the funeral of her mother who passed away on Apr. 20. Mrs. Zelda M. Harbaugh was 80 years old and made her home at a home for the aged for 4 years at Canal Fulton, Ohio. Mrs. Junn left by plane from Tampa. She visited her four sisters in Lima, Vermillion, Wadsworth and Massillon, Ohio before returning home. Our sympathy is extended to Mrs. Junn, who wishes to thank everyone for their kind thoughts, prayers and all the cards that were sent to her.

Forty-eight members and guests enjoyed the pot luck dinner at the club house last Thursday evening, also the slides shown by Mr. and Mrs. Charles Keys, of their trip to Europe. Mrs. Albert Richie, Mrs. Harold Magill, Mrs. George Burroughs and Mrs. J. W. Barnes were hostesses for the evening.

Word has been received that E. J. Rice has undergone major surgery on Wednesday May 17 in Michigan. We wish him a speedy recovery. is address is 20075Flora, Roseville, Mich., 48066, or St. John's Hospital, Room 201, Detroit, Mich.

Mrs. Harold Lechien and Mrs. Gerard Liggiero were hostesses for the Tuesday night card party at the club house. They served refreshments to the players.

Mr. and Mrs. Charles Keys were business visitors in Lakeland and Tampa last Friday.

Our congratulations to Mrs. Victor Garay who celebrated her birthday May 18. We hope she will have many more of them here at the Lakes.

Mr. and Mrs. Lloyd Fillmore, Mrs. Elizabeth Winkler and George Barnes drove to Tampa last Wednesday to meet Mr. and Mrs. Herbert Slocum who were returning by plane from a 21 day-tour of 9 European countries.

Mrs. Walter Beach entertained at her home last Wednesday at a bridge luncheon for four tables of guests.

Mr. and Mrs. Robert Clark, Mr. and Mrs. Steven Carter from Orlando and Mr. and Mrs. Calvin Richie and son Dallas from Hialeah were guests last Sunday at the home of Mr. and Mrs. Albert Richie.

Mr. and Mrs. John Boyd left last Tuesday morning for Decatur, Ill., after receiving word of the death of their son on Monday night. Our deepest sympathy is extended to them and the family. They may be reached in care of Francis Boyd, Box 84, LaPlace, Ill., 61936.

The regular salad bar luncheon will be held at the club house on Thucsday June 1, at 12:30 P.M.

Mr. and Mrs. Max O'Neel were business visitors in Lakeland last Monday.

Don't forget the Memorial day Pot luck dinner at the club house, Tuesday, May 30 at 6 P.M.

Mrs. Jean Bailey, Mrs. Adam Weintraut and Mrs. John Schoen were visitors in Tampa last Wednesday.

Mr. and Mrs. Edwin Guenzel and their guests Mr. and Mrs. Sam Bowmaster enjoyed dinner at the Placid Tower Restaurant last Saturday, and the beauty of Cypress Gardens on Sunday. On Tuesday Mr. and Mrs. Bowmaster left for the west coast before leaving Florida for Tennessee, Ohio and Pennsylvania to visit relatives.

On Monday, May 15, the Hospital Auxiliary of Walker Memorial Hospital held their bi-monthly meeting and Mrs. Charles Coburn, Mrs. Walter Beach, Mrs. Lloyd Fillmore, Mrs. Edwin Guenzel, Mrs. William Robbins and Mrs. Clarence Bue attended.

Mr. and Mrs. W. T. Haines and their guests Mrs. Glenna Freman and Mrs. Nellie Gilmore visited Mrs. Charlotte Bever in Ft. Myers last Saturday. She and her husband had started the B & B Stores and the first one was opened in Avon Park. Her two sons and two grandsons are now managing the business. She also managed a tearoom at the hotel many years ago.

Mrs. Laura Hanford underwent minor surgery last week at Walker Memorial Hospital and is now home recuperating.

The Thirteenth Annual Conference of the West Coast District Association of Florida Hospital Auxiliaries of which Walker Memorial Hospital is a member, met Thursday, May 18 for an all-day session at the Florida Southern College in Branscomb Auditorium in Lakeland. The members from the Lakes attending were Mrs. Clarence Bue, Mrs. Charles Coburn, Mrs. William Robbins and Mrs. Thelma Merrill.

MILLER PEST CONTROL
Termites Swarming? Call For The Best. Call EV 5-6050 Collect
20 S. Ridgewood, Sebring
Adv

RABIES CLINIC
FIRE STATION
Friday, June 2
1 to 5 p.m.
Saturday, June 2
9 to 12 Noon and 1 to 5 p.m.
Dr. William Jernigan Will Conduct The Clinic — Fee $3
TOWN OF AVON PARK

Instant MORTGAGE MONEY!
JUST ADD YOUR PROPERTY TO THE JIM WALTER BUILDING PLAN, AND YOU'LL HAVE TODAY'S BEST HOME BUY!



the 3-BR. COLONIAL

IMMEDIATE FINANCING FOR QUALIFIED PROPERTY OWNERS
Instant mortgage money is yours when you build the Jim Walter way. There's no shortage of mortgage money at Jim Walter . . . and you need no cash!

Build the Jim Walter way, it's unusual
When you build the Jim Walter way, you can be sure of getting the home you need at a price that will fit your budget. You may purchase your new home built to virtually any stage of completion . . . allowing you to spend only as much as you feel you can afford at this time . . . and you can make even bigger savings by doing some of the interior finishing yourself. It'll take some work, but it's work that brings big returns — in dollars. You may purchase packages of interior finish materials from Jim Walter and install them yourself . . . purchase them installed by Jim Walter . . . or make your own arrangements for interior completion. Whether you choose the basic shell home or one more complete, 100% financing is available—you need no cash.

Specialists Building Second Home Cottages for Weekends-Vacations-Retirement

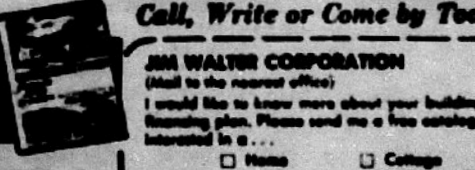

Call, Write or Come by Today.

Jim Walter
WE ARE OPEN ON SUNDAY
AVON PARK, FLORIDA 33825
P. O. Box 36
Highway 27
Phone: GL 3-3952

JIM WALTER CORPORATION
(Mail to the nearest office)
I would like to know more about your building and financing plan. Please send me a free catalog. I am interested in a . . .
☐ Home ☐ Cottage
NAME
ADDRESS
CITY STATE
Telephone
My property is located in County.

GM

the Youngmobiles from Oldsmobile!



Go Young! Go Smart! Go 88...Delmont or Delta!

They're here! They're honeys! They're you! They're young! The Youngmobiles from Oldsmobile! Young in action, with Rocket V-8 performance to sing you into spring. Young in looks—the kind that says tomorrow's here ahead of its time. Even young in price—tagged to say "yes" to youthful budgets! Example: This new Delmont 88, brilliant new entry in the Youngmobile lineup. See 'em all at your Olds Dealer's!

Go Oldsmobile at your nearest transportation center

L. H. FORD MOTOR CO.
309 W. Main Street GL 3-3239 Avon Park

WOMEN'S SECTION

Auxiliary Holds Annual Conference

The thirteenth annual conference of the West Central District of the Florida Hospital Auxiliary was held at Florida Southern College in Lakeland Thursday May 18 from 9 A.M. to 3 P.M.

The theme was "Back to School," the three R's for the Auxiliary, Relations, Responsibility and Resources.

Starting with coffee the morning meeting was opened by the District Director, Mrs. W. Steinberg. Following this the District Chairman, Mrs. J. Howard Carlson gave the welcome and introduced the President of the twenty-two auxiliaries in the district, also the members present.

The conference opened with a speech by Robert Bruce, executive Director of the Medical Center of Punta Gorda. Mrs. Joseph Olson president of South Florida Hospital Auxiliary spoke on "Renaissance of the Volunteer."

Mr. Arthur O. Gibbons of Tampa showed a film and led the discussion on "Health Careers."

Luncheon was in the form of a "Pink" Picnic. The afternoon session was in three study groups.

The ten women from Walker Memorial Hospital who attended were: Mrs. Mae Langman, Mrs. Bertha Barker, Mrs. Pauline Chance, Mrs. Thelma Merrill, Mrs. Emma Coburn, Mrs. Lucy Bue, Mrs. Katie Rehrer, Mrs. Pauline Tondee, Mrs. Grace Armstrong and Mrs. Ann Robbins.

The meeting was adjourned with the repeating of the auxiliary prayer.

Card of Thanks

My grateful thanks to my many friends for the cards, gifts, flowers, visits and prayers I received during my recent illness and hospitalization at Walker Memorial Hospital. My thanks also to the hospital staff, who were so considerate of me and Dr. King who attended me.

Thanks to the Chaplain of the Hospital and the various ministers of Avon Park for their visits and encouraging words and prayers.

Happy Strom.



MR. AND MRS. RICHARD STILES

Benny Harris and Richard Stiles Wed In Double Ceremony Saturday

Benny Loraine Harris and Richard L. Stiles were wed in a double ring ceremony Saturday evening May 20, 7:30 P.M. in the Florida Avenue Baptist Church. Rev. Robert Miller, officiated. Given in marriage by her grandfather Mr. H. N. Bowler of Avon Park, she is the daughter of Mrs. J. H. Wells of Avon Park. Mr. Stiles is the son of Mr. and Mrs. A. P. Stiles Vinita, Okla.

The alter was decorated with Tall Twin baskets of white gladiolus centerd with large rose colored satin bows. Seven branched twin candelabra and potted palms flanked the white lace kneeling bench.

Mrs. Laverne Hill played appropriate nuptial music preceeding the ceremony. Rev. Miller sang the Wedding Prayer.

The bride chose a floor length gown of bridal satin, fashioned with Alencon lace basque waistline, long sleeves portrait neckline and dome skirt for her wedding. Her triple layered veil was held in place with a plateau of sequins and pearls from which a tiny teardrop pearl centered her forehead. She carried a cascade of deep rose colored roses formed with tulle and satin streamers, for her bouquet.

Miss Linda Durrance of Avon Park served the bride as Maid of Honor. She carried a smaller matching arrangement of roses. Her floor length gown was similar to the brides in rose colored taffeta. Her matching head piece was of tulle.

Karen Hill and Eddie Hill, cousins of the bride served as flower girl and ring bearer, respectively. Karen's dress, floor length in pink was fashioned with a tiny bodice, empire waistline, dome skirt. She carried a basket of rose petals. Eddie dressed in a white jacket and black trousers carried the wedding rings on a white satin pillow.

Richard Wymer, f rom Mac Dill Air Base, serve the groom as best man.

Donald Batts and Bill Greene from Avon Park served as ushers for the fifty guests.

The brides mother chose a street length yellow voil dress, embroidered sleeves and matching accessories for her daughters wedding.

Mrs. Stiles, mother of the groom wore a beige street length ensemble of chiffon over taffeta, with matching accessories. Both mothers wore white orchid corsages.

Reception

A reception was held immediately following the ceremony in Fellowship Hall of the church. The three tiered wedding cake was centered on a table covered with a white cloth, edged with drawn work. A miniatrue bride and groom standing amidst white tulle topped the cake. Mints and nuts were served with the cake. The alternate table covered with a white spread, held the crystal bowl of punch. Miniature nosegays surrounded the punch bowl.

Mrs. Grady Thompson of Tampa served the cake assisted by Mrs. Laverne Hill and Mrs. Audrey Renner. Linda and Gail Marshall served the punch.

After a short wedding trip to the west coast, the bridal couple will reside in Tampa, where the groom is stationed at MacDill Base serving in the air force as a Airman third class. The bride formerly a nurses aide at Walker Memorial Hospital, will serve in the same capacity at Tampa General Hospital.

Guests were present from Tampa, Oklahoma, Bowling Green and Ft. Meade.

Brown - Carter Nuptials June 1

All friends and relatives of Miss Brenda Brown and Roy Carter are cordially invited to attend their wedding June 1, at 7 P.M. at the Church of God.

Rev. Thomas B. Sleepe will officiate.



Patti Hill Gets Cakes For Birthday

Pattie Hill who celebrated her sixtieth birthday as a patient in Walker Memorial Hospital May 19, received two cakes. After receiving a birthday cake from Mrs. Pearl Ford, which was shared with friends, she is presented with another cake, prepared and decorated "Happy Birthday, A.P.H.S." by Arlene Talley, who holds the cake. With her are Peggy Snelgrove on the left and Linda Batson, with Patti shown reclining in her bed with her ever present smile.

Many beautiful arrangements of flowers were received from Patti's many friends, which banked her room. A great number of Birthday cards containing contributions to the Scholarship Fund created in her honor were also received.

Friends and students called to see her, during the day. Many were disappointed as only a few were permitted to see her during her waking hours.

Recently, Patti was presented with a Retired Teachers Award for twenty-three years of service from Highlands County Educational Association. Mrs. Doris Everett presented her with a pin showing the 23 years of service.

Audubons To Meet June 5

The Highlands County Audubon Society will meet June 5 at 6 P.M. at the Club House in Highlands Park Estates, Lake Placid.

As this will probably be the last meeting until fall, all membeis are urged to attend.

Bring a covered dish and table service for supper, after which there will be a business meeting.

Mr. and Mrs. Swank will show pictures taken on a recent Audubon Conducted Caribbean Cruise.

Visitors are always welcome.

Avon Personals

By Happy Strom

Mrs. Clarence Windsor, a local portrait artist, stretched her talents a little too far and volunteered to use a larger brush and assist her husband to paint their house.

Standing four steps high on a ladder, she made only one step down, resulting in a severe sprained knee when she fell to the ground.

She is now well acquainted with a walker and has decided to stick to portrait painting.

Mrs. Rena Smith attended the annual session of the Rebekah and Odd Fellows, May 15 held in Gainesville.

She gave the welcome address to the Grand Ladies Encampment Auxiliary and served as the chairman of the Auditing Committee for the same branch of the Orders.

Miss Linda Holmberg, daughter of Mr. Joan Holmberg of N. Lake Ave., will leave May 26 by Eastern Air Lines for New York where she will board a TWA plane for Zuirch, Switzerland. She will visit her sister Wendy in Zurich. Wendy attended the Monta Rosa college in Geneva.

Both girls will spend tthe summer with their Father Mr. A. C. Holmberg in Tailfinger, West Germany.

Mr. Holmberg is associated with General Electric as a technical representative in West Germany.

Mr. and Mrs. J. C. Rutherford from Phoenix, Arizona are visiting in the homes of Mr. Rutherford's brothers, Mr. and Mrs. R. J. Rutherford and Mr. and Mrs. J. H. Rutherford.

Mr. and Mrs. J. C. Rutherford and Mr. and Mrs. R. J. Rutherford spent the weekend in Merritt Island with Mr. and Mrs. Edgar Rutherford and family.

Commander and Mrs. O. L. Young, Avon Lakes, were in Winter Park over the weekend where they attended the annual dinner reunion of the combined Medical Corp, Medical Service Corp, Dental orp and Nurse Corp held in the VFW home.

Active duty personnel from Washington, D. C., Boston, Norfolk, Va., Charleston, S. C., Pensacola, Fla. and Corpus Christi, Texas were present. One hundred fifty, retiree and active duty service men attended with their wives.

The Youngs spent Saturday night with Mr. and Mrs. Dutcher. Mr. Dutcherr is administrator at the Sunland Crippled and Mental Hospital in Winter Park.

Mayor E. A. DeLaney Sr., is recuperating satisfactorily from his recent surgery at John Hopkins Hospital in Baltimore, Md.

Mrs. Helen Armsman will leave Avon Park Friday May 26 to spend one week with Mrs. Emilie Winslow in Miami before returning to Chicago, Ill., for the summer months.

Mr. and Mrs. Ed Comfort left Monday May 22 for a trip to the Keys after which they will drive to the mountains of North Carolina where they will spend the summer.

Happy Strom, your Society Editor has returned to her desk at the "SUN" after an illness.

Please phone or mail news items of your activities, recent guests, vacations, etc., to her by Tuesday noon each week. Phone GL 3-4355.

SPG3 James Rehrer and guest Denny Guyos, Sonar technicians serving in the Navy stationed in Charleston, S. C., spent the weekend with Jim's parents, Judge and Mrs. Mervin Rehrer.

Mrs. W. M. Reddick will visit with her daughter and son-in-law, Mr. and Mrs. W. F. Connell in Orlando for two weeks the first of June.

Mrs. M. T. Suggs, Avon Park, will attend the graduation of her son, Morris, on June 5, when he receives his doctorate from the University of North Carolina.

Mrs. Jane (Suggs) Hall and daughters, Susan and Lisa, will accompany Mrs. Suggs. The group will join Dr. and Mrs. Morris Suggs and daughters, Jennifer, Elena, and Anne in Atlanta. They will spend the fourth and fifth of June in Chapel Hill, N. C.

After the graduation, Mrs. Suggs, Mrs. Hall, Susan and Lisa plan to go to Montreal, Canada, for a visit to EXPO 67 and then go on to Niagara Falls before returning to Atlanta. They expect to travel through and enjoy some of the beautiful parts of this country and of eastern Canada.

Mrs. Beth (Suggs) Carrin and son John are due to arrive in Atlanta by plane from the University of Arizona on the 15 of June. Beth and John will join the group as they return to Florida. They plan to spend the summer with Mrs. Suggs in Avon Park.

Welcome back to Mr. and Mrs. John Lasse, managers of Bonnie Brae Mobile Estates who have been vacationing in Janesville, Wisc.

They agree the north is not the place for them, they prefer the nice warm climate of Florida. Arriving in Avon Park last Thursday, they report a temperature of 20 degrees on Tuesday prior to their departure, their car was covered with ice.

Bonnie Brae residents who visited them in Wisc., were Mr. and Mrs. Cecil Thompson who are spending the summer months in Tardeeville, Wisc., and Mr. and Mrs. Cecil Thompson.

Mr. and Mrs. Chester M. Hess from Beufort, S.C., spent the past weekend with the Lassee's.

Mr. and Mrs. Carl Wertzbar have returned to their northern home in Mich. for the summer months. They will be missed. Mrs. Wertzbar has served over 1000 hours of volunteer serve at Walker Memorial Hospital, as a Pink Lady.



SYLVIA ANN SMITH

Sylvia Ann Smith and Edwin Doyle Lasseter Announce Engagement

The engagement of Miss Sylvia Ann Smith of Lake Wales to Edwin Doyle Lasseter of Lakeland is announced by her parents, Mrs. J. D. Pitts of Lake Wales and Mr. Earnest C. Smith of Columbus, Ga.

Mr. Lassiter is the son of Mr. and Mrs. C. J. Lassiter of Avon Park.

The bride-elect is a senior at Lake Wales High School and presently employed at the Lake Wales Credit Bureau.

The prospective bride-groom is a graduate of Avon Park High School and is employed by Wellman-Lord, Inc., of Lakeland.

Wedding plans will be announced at a later date.

Frances Horton Circle Meets

The Frances Horton Circle of the W. M. U. of the First Baptist Church met Tuesday, May 23, with Mrs. E. C. Wever for a covered dish luncheon and to study the book "The Woman's Missionary Union Program of a Church."

The meeting was opened by the chairman Mrs. W. C. Touchton. Mrs. Aden Childress led in prayer for the Missionaries that are on the Calendar of prayer for the day.

Mrs. R. H. Lawhon, program chairman, gave a resume on the work in Guatemala after which Mrs. Touchton, Mrs. Lawhon, Mrs. W. W. McFarland, Mrs. C. R. Wingfield and Mrs. E. A. Martin gave a review of the book.

The meeting was closed with prayer. The ladies then enjoyed a delicious luncheon.



CONNIE SUE INVART

Connie Sue Inyart Engagement To William Seitzinger Announced

Helen Inyart of Avon Park announces the engagement of her daughter Connie Sue, to Sp 4 William R. Seitzinger of Bridgeport, Ill.

Miss Inyart is a senior in Avon Park High School and presently employed at "Chick 'n Treat," Avon Park.

Sp 4 Seitzinger is a 1964 graduate of Bridgeport Township High School, in Bridgeport, Ill. He is now stationed in Germany with the United State Army.

Wedding plans will be revealed at a later date.

Church To Honor Seniors

The young people of the Union Congregational Church, who are graduating from Avon Park High School, will be honored at a covered-dish supper this Sunday evening in Fellowship Hall at 6 P.M. Guy Garrett will introduce the young men and women.

Dr. Frank L. Edwards will be the speaker. Mrs. Peter Boney is in charge of the arrangements.

F. Earl Wray Initiated A Pi Mu Epsilon

F. Earl Wray was one of twenty-one Auburn University students who has been initiated into Pi Mu Epsilon National Mathematics Honorary Society recently.

He is the son of Mr. and Mrs. F. E. Wray from Montgomery, Ala., and the youngest grandson of Mrs. Cora Wray who came to Avon Park from Perry, N. Y. in 1903.

CORRECTION

Walker Memorial Hospital has invited the auxiliary members and their families to join them in a picnic at Highlands Hammock Park, June 1 at 5:30 p.m.

Womans' Club Workshop Set For Wednesday

Mrs. J. R. Glover, of Lakeland past president of the Florida Federation of Women's Clubs and Mrs. James G. Matheny, Tampa, State Finance Chairman will be the principal speakers at the District 9 Workshop in Mulberry on Wednesday, May 31.

The meeting open to all District 9 Club Women will be held in the Club house of the Mulberry Woman's Club. Coffee and registration will begin at 9:30 A.M. with Mrs. H. L. Pascoe and Mrs. J. C. Johnson as coffee hostesses. Mrs. W. A. Jones, will serve as general chairman and accept reservations until May 26. Mrs. H. S. Ghiotto and Mrs. F. W. Mills are in charge of registration and badges.

At 10 o'clock the meeting will be called to order by Mrs. Gerald Mabry of Ft. Meade, District 9 director. The devotion will be given by Mrs. Earl Rabb, chaplain. The pledge to the Flag will be led by Mrs. Paul E. Braddock, Sr. of Auburndale.

The welcome will be extended by Mrs. D. R. Knight, president of the Mulberry Woman's Club and the response will be given by Mrs. Walt Walters, president of the Junior Woman's Club and the Response will be given by Mrs. Walt Walters, president of the Junior Woman's Club of Lakeland.

Items for discussion include Social Affairs and Protocol with Mrs. T. Hodson, Lakeland a past district director as speaker. Mrs. Erwin Spears, State Safety Chairman will talk on Safety Legislation and Mrs. Dale Fisher, Lake Wales, on ESO.

Immediately following the luncheon at 12:30, a musical program will be provided by Mrs. T. L. Hodson, District Music Chairman. Other District Officers and Chairman to assist are Mrs. Richard Conibear, Junior District Director, Mrs. Charles Bean, Mrs. W. W. Long, all of Lakeland, Mrs. Mary Sand, Bartow, Mrs. Jack Gurnett, Winter Haven and Mrs. George Pratt, Ft. Meade.

Missionaries To Speak at Church

Rev. and Mrs. Paul Say, Nasarene Missionaries from Argentina, will speak at the Avon Park Church of the Nasarene, Saturday evening, May 27, at 7:30 P.M. The Thursday evening monthly Missionary meeting and Saturday evening youth recreation will combine for this special service.

The Says are on a one year furlough and will show slides Saturday evening. They also will be in the Sunday morning services starting at 9:45 A.M.

No packages can be mailed into Argentina, so Missionaries must take clothing, games, and all items to last for five years or until their next furlough. They especially have problems at Christmastime, for giving their children something new. Any one wishing to help them, can either bring gifts to the services, or leave them at the church. The three Say children are: Joy, age 15, Ronnie 12, and Ricky 6.

The Says are originally from Florida and will return to Argentina later this summer.

Junior Women Plants Tree In Donaldson Park

The Avon Park Junior Woman's Club enjoyed "tree planting time" in Donaldson Park recently. Conservation Chairman Mrs. Hugh Strange along with the club members, Mrs. Glen Fry, Miss Cheryl Guernit, Mrs. Don Mattox, Mrs Edward Rehal, Mrs. Carolyn Tomlinson and Kai Yong, substituting for his wife Tammy, were present for this tree planting session. Also on the scene were City Councilmen—Scott, Martin and Albright.

Many thanks are extended to Claude Cole and Coles Nursery who so graciously donated 12 trees along wuth his knowledge of where and when to plant them.

Bob Rudner has been awarded a scholarship by the Junior Woman's Club. We wish him success in the field he chooses.

A "Pool Side Party" is being held May 27 at the home of Mrs. Don Plank, Lakeland. This event is held for the purpose of honoring Mrs. Richard Conibear, district 9's candidate for State Junior Director at the fall board. Also, district 9's "Workshop" will be held Wednesday May 31 at Mulberry's Woman's Club.

All plans are made and invitations have been sent for the annual "get acquainted" Coke Party. It is to be held Friday evening May 26 at 8 P.M. at the home of Mrs. Nell Roberts. All prospective new members will have a sponsor who is responsible for transportation to the event.

Grange Meets Thursday, May 18

Avon Park Grange 288 met Thursday evening, May 18 with Burdette Howard, Master, in the chair for business.

During the summer months a business meeting will be held on the first Thursday of the month and a social meeting with invited guests on the third Thursday.

A memorial program was presented by the Lecturer, Mother's Day was also observed and several Mothers received gifts.

The next regular meeting will be on Thursday June 1 at 8 P.M. at the Youth Center.



Ann Johnson Receives BA Degree

Miss Anne Fontaine Johnson of Avon Park, received her Bachelor of Arts Degree from Queens College during the Commencement Convocation May 15 at 9:30 A.M. in Charles A. Dana auditorum of E. H. Little Fine Arts Center.

Miss Johnson, an English literature major, is the daughter of Mr. and Mrs. James Allison Johnson, Jr., 14 E. Pleasant St.

She is a member of the Chi Omega Sorority, the Drama Club, Young Democrats, and the Dolphin Club students skilled in swimming styles and synchronized swimming.

Mr. and Mrs. John Carter Adams, Jr., and daughter Ruthie and Julie and her parents attended the commencement. They drove to Belmont Friday May 12 for the weekend and stayed at the home of Mrs. A. C. Lineberger, Jr., mother of Miss Johnsons' fiance Archibald Caleb Lineberger III of Belmont, N. C. Their wedding will take place June 24. Mr. Lineberger was graduated from the Culver Military Academy and presently attending the University of North Carolina. He is a member of Phi Gamma Delta.

Honoring Miss Johnson's forth coming marriage, Mrs. Martha Ward entertained twenty friends at a noon luncheon in the Red Carpet Inn, Charlotte, N. C. on Saturday May 13.

Mrs. A. C. Lineberger Jr., entertained a dinner party in her home for the family, the same evening.

Following graduation on Monday May 15, Mrs. Laidler Young Jr., and Mrs. Frank Lowe honored Miss Johnson with a 1 o'clock luncheon at the Berringer Hotel.

Several Large Parcels of Land Will Go on Tax Sale Block June 1

Nearly 800 items of property will go on the block June 1 in the annual sale of tax delinquency certificates.

Collector W. H. Prescott and J. T. Landress again this year will conduct the sale on the courthouse steps.

And in addition to small items, ranging as low as delinquencies of a few dollars, there are a couple of big ones this year.

Highlands Park Inc., Lake Placid development, has a total of 307 items totaling about $9,000 in delinquent taxes. These are lots and groups of lots, and purchasers of certificates can buy a certificate

In this group for as little as $3.81 or as much as $20.54.

Mohawk Groves at Avon Park had not paid their taxes as this paper went to press. Purchasers of certification would have to pay anywhere from $141.34 to $4,108.54 on the six parcels listed.

Most of the delinquent properties are lots or groups of lots and there are a few homesteads. Commercial properties are scarce, but one with unpaid taxes is the Lake Josephine Motel, owned by Charles and Helen Mihalocky in the amount of $497.52.

Tax Collector Prescott began a good crowd attends the annual sale "which usually takes about three hours." It's a simple thing to purchase the certificates — if you have cash in hand and "bid the lowest interest rate," "and if the certificates are not redeemed (most are) the owner may end up with some bargain property.

MEN DRIVERS

Train now to drive Semi trucks. You can earn over $3.25 per hour, after short training. No need to relocate. For application and interview call 305-583-3417.

Or write Nation Wide, 2025 West Broward Blvd., Ft. Lauderdale, Fla.

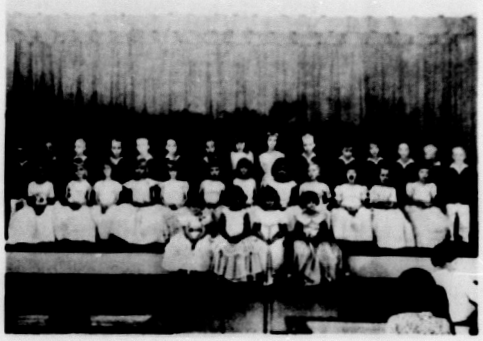

SHOWN ABOVE is the 1966-67 graduating class of the Kay Whitcomb kindergarten school. Left to right: front row, Cheryl Childers, Susan Hassfurder, Robyn Heckard, Traci Hill. Second row, Lou Reed, Denise Booth, Maureen Murphy, Kathy Grissette, Barbara Miller, Dale Rouse, Cheryl Hamm, Melissa Limcango, Kay Cope, Cindy Gentry, Claudia Cook, Nancy Williams. Back row, John Starling, Stephen Jenkins, David Cope, Gary Worden, Jim Correll, Travis Hill, Jeffrey Williams, Tammy Ostling, Cathy Mann, Fred Hartt, Patrick Kangeter, Farris Jahna, Michael Tash, Tommy Thomas, Chuck Smith. — (Sun Photo)

Florida Audubon Society Urges Saving Of Florida Waters

At the spring meeting of the Board of Directors of the Florida Audubon Society at Highlands Hammock State Park, officers and chapter president went on record as favoring the preserving of the wild characte and values of the habitates of the Kissimmee River, that are part of the plans for development of water resources of the Central and South Florida Flood Control Districts. Copies of this resolution have been sent to Governor Kirk and to the State agencies concerned, as well as to the U.S. Army Engineers office in Jacksonville.

The Society is also concerned about the future of the Ichetucknee Spring system and its surrounding wood lands which have long provided attractive picnic grounds and camping sites for the people of north central Florida, including skin divers, scout troops, and church organizations.

Stating that the area is rich in rock formations and fossils, and that the Society has repeatedly recommended to the Florida Recreation Council that it be preserved for use by the citizens of the State, the Society's Board deplored the fact that the recently published list of ten priority projects under the Recreation Act does not include the Ichetucknee Springs or River. A strong recommendation is then made that the Recreation Council give renewed consideration to assigning a higher priority to the acquisition and development of Ichetucknee to preserve its recreational value and scientific potential. The Ichetucknee resolution has been forwarded to Governor Kirk and other members of the Recreation Council.

FOR SALE
Valencia Oranges
$1.00 per bushel
Ripe From Tree
— Also —
SEVERAL PIECES USED FURNITURE
Mrs. H. A. Noble
Rt. 1, Avon Park
On Orange Blossom Rd.
GL 3-3912

GO GO GO!
BARN IS CLEAN
No Minors Allowed
DOG RACING

Memorial Day Holiday Racing Schedule

Friday, May 26
SPECIAL MATINEE 2:00 P.M.
FOR STATE SCHOLARSHIPS
Night Races 8:10 P.M.

Saturday, May 27
MATINEE 2:00 P.M.
Night Races 8:10 P.M.

Sunday, May 28
ANNUAL JAYCEES MUTT DERBY
1:00 P.M.

Monday, May 29
MATINEE 2:00 P.M.
Night Races 8:10 P.M.

Tuesday, May 30
SPECIAL MEMORIAL MATINEE
2:00 P.M.
Night Races 8:10 P.M.

Wednesday, May 31
MATINEE 2:00 P.M.
Night Races 8:10 P.M.

DAILY DOUBLE 1-2 RACES
PERFECTA STARTS 2nd RACE

SARASOTA KENNEL CLUB JERRY COLLINS, GEN. MGR.
PARI-MUTUEL
OLD BRADENTON ROAD



Gary Neal To Receive Patti Hill Scholarship

Gary Neal has been chosen as the recipient of the Patti Hill scholarship. Wayne Douberley has been chosen as alternate. A committee of five teachers and one representative of the senior class made the above selection on the following points: character honesty, dependability, responsibility, thoughtfulness, and conscientiousness. The recipient of the scholarship received th good news on Mrs. Hill's birthday, May 19, 1967, and seemed very happy, humble and grateful that he had been chosen for this honor. Congratulations!

This scholarship is for the student to attend South Florida Junior College and is to be continued through the final two years to a college of his choice. In order for this to be a perpetual scholarship it is to be in the fo m of a loan to be re-paid after he becomes established.

Avon Park's Summer Program Set To Run June 19 Through July 28

Avon Park's summer program, sponsored by the Highlands County Board of Public Instruction, is set to run from June 19 though July 28 with Joe Franza directing the local program.

Included in this summer's plans are six weeks of scheduled recreational activities, four weeks of music instruction under the direction of Vic MicKunas, three weeks of Arts and Crafts with Ernest Doty in cl arge, five weeks of Elementary Reading instruction with Griselda Murphy and Charlotte Smith teaching, six weeks of high school reading with Doris Everett and Wilda Knapp directing, and a six week academic program under the direction of Lee Maness with World History and American History being offered for credit to high school students.

Working during the six weeks on the recreation staff will be Franza, Ralph Hill, Andrew Miracle, Dale Landress, Larry Pickett, Fred Sandlin, and Jim Martindale. Plans for recreation activities will be announced later with swimming instruction hours included.

The two academic courses offered this summer will have a tuition fee of twenty dollars. World History will be offered to students who have a "B" or better average in all previous social studies courses or those who have scheduling difficulties. Special permission from the office will be necessary for the latter students.

American History will be a make-up course or for those who have a scheduling problem in this subject. Office permission will also be necessary in this case.

The courses will be guided independent study with use of TV and a consultant. The major respo sibility will rest with the student.

If enough students sign up before the dead-line of June 15, the instructional part of the program will be offered here at Avon Park High School. Otherwise it may be necessary for students to go to Sebring for this part of the courses.

There will be a called meeting Friday of those students who anticipate participating in these courses and then there will be an organizational meeting at a later date.

Sparkling Bride's Punch

2 cans (6 oz. each) frozen lemonade concentrate
1 bottle (1 qt.) your favorite whiskey
1 orange, sliced thin w/ peel
1 cup orange juice, strained
1 jar (8 oz.) red maraschino cherries
2 large bottles (28 oz. each) ginger ale

Stir lemonade concentrate, orange juice and whiskey in a 1-gallon punch bowl. Add cherries and their juice. At serving time, add ice cubes, stir, add ginger ale. Garnish with orange slices. Makes about 26 punch cup servings—repeat as necessary.

Extension Home Economics Can Help You

Extension Home Economics are for everyone in Highlands County—for men and women, adults and youth through its programs covering all home economics subjects from consumer informaton to the latest in nutrition.

Extension Home Economics is financed by you: tax dollar through your local Board of County Commissioners, the University of Florida, and the U.S. Department of Agriculture. Mrs. Imogene D. Ritenbugh is you Extension Home Economics Agent.

You Extension Home Economics Agent analyze existing trends and problems, working out a program and bringing the latest information from the University to help solve these problems.

Extension Home Economics programs are geared to serve all the county and developed to fit all age groups at all income levels.

Extension Homemakers Clubs and 4-H work directly with the agent. A president and delegate from each club make up the County Extension Homemakers Council. The Council cooperates with health, safety, conservation, and public affairs groups to promote both individual and community development.

Volunteer club leaders are trained by the agent. The leaders carry information back to their respective clubs.

Extension Home Economics Week is being observed this week in Highlands County.

Avon Mobile Home Park

By Ruth E. Robinson

This week, we are thankful for a little more rain, which is bringing the green back to all our lawns and gardens, even tho this means more mowing of lawns.

Harry Longanecker and Kate McAlexander won the Winter Guest Club Tournament, last Saturday night—main event, which was a happy event, especially for Harry. We are all glad to hear of Harry's activity.

Mr. and Mrs. Ora Myers are leaving for the north this Thursday, and the wedding of their daughter, Eleanor Ann in August. We do wish them a safe trip and pleasant summer.

Mr. and Mrs. Robert Gibbs (Lillian) will be spending this weekend here in their new home. Welcome to them and may they find their stay enjoyable and relaxing.

Mr. and Mrs. Walter Coulson have returned from a short vacation at Treasure Island.

BE Smart—Safe—Satisfied
SAVE AT FIRST FEDERAL
Savings & Loan Association of Hardee County
Wauchula, Florida

Now! Chevy Fleetside Pacesetter Sale!



NOW... SPECIAL SAVINGS ON AMERICA'S FAVORITE—
Chevrolet Fleetside Pickup
MODEL CS10934 ½-TON PICKUP WITH THIS SPECIAL EQUIPMENT:
- ☐ Big 250 Six engine
- ☐ Custom side moldings
- ☐ Custom appearance group
- ☐ Pushbutton radio

These special savings available only during Chevy's Pacesetter Sale!

SEE YOUR CHEVROLET DEALER TODAY!

09-0417
I. H. FORD MOTOR CO.
309 W. Main Street GL 3-3259 Avon Park

NEED A CHANGE OF PACE? VACATION IN
Vero Beach



VERY BIG ON FAMILY FUN

Consider nearby Vero Beach on Florida's treasure coast and the beautiful Indian River intracoastal waterway. Luxurious accommodations at reasonable family rates. Only a short drive from all of Central Florida. A variety of unique dining facilities serving delicious foods at moderate rates. Two challenging 18-hole golf courses. Clean, gently sloping beaches along miles of ocean frontage. A free, public launching basin for boats on the Indian River, ideal for water skiing, skin diving or scenic cruises. Excellent salt and fresh water fishing from pier, surf or boat. Plant tours of Piper Aircraft Corp.

For all the details, write to: Fred R. Baker

VeroBeach INDIAN RIVER COUNTY C of C
1216 21st Street, Vero Beach, Fla.
Phone Medon 2-2992

One of the fabulous Sebastian treasure discovery!

Sermonette

REV. HERBERT D. GRAETZ
Union Congregational Church

IN GOD WE TRUST

"For therefore we both labor and suffer reproach, because we trust in the living God." I Timothy 4:10.

It is because Paul knew in Whom he put his trust that he was able to carry on his great work in spite of all difficulties. We, too, should put our trust in God. The God whom Paul says "is the Saviour of all men, especially of those that believe." I Timothy 4:10 b.

Mens' conceptions of God vary. Someone once said to Leslie Weatherhead: "God has never been any use to me." To which Weatherhead replied: "Your God would not be of any use to anyone." What did he mean by that answer? He means, of course, that that persons' God was not the God of the Lord Jesus Christ but rather was a bogy that was formed in his mind through certain unfortunate experiences in his past.

We can get the wrong conception of deity through mis-guided friends and even parents who use the idea of God as a threat to win obedience. A parent may say, "If you are not a good boy, God won't love you," or use such words as "God will punish you." Thus the boy gets a twisted conception of deity.

Then there are those who plant the idea in growing minds that God is tyrannical rather than a loving Father who sends his rain on the just and the unjust, who deals kindly and lovingly with even his erring children.

If someone would ask you the question: "In whom do you put your trust?", how would you answer it? You will do well to pause and think. Pascal has said: "All the evils of life have fallen upon us because men will not sit quietly in a room." Take your Bible down and turn to the 23rd Psalm and read slowly and thoughtfully. As you read the psalm, the idea may form in your mind that God cares for you like a faithful and tender shepherd cares for a sheep. You may begin to undrstand the reality of the love of God that enabled the psalmist to say: "Though I walk through the valley of the shadow of death I will fear no evil for thou art with me." St. Paul urges Timothy to put his trust "in the living God, who is the Saviour of all men, especially of those that believe."

A doctor was once talking to a scared boy and he said: "The thing to do, my lad, is to hold your own end up, and to do it like a gentleman, and please remember the biggest troubles you have to face are those that never happen." This advice was sound, most of the time we borrow trouble when we worry about the future. And yet there was something lacking in what the good doctor said. In the Sermon on the Mount Jesus also urges his disciples not to be anxious about what will happen on the morrow but he adds these significant words: "Set your mind on God's Kingdom and his justice before everything else, and all the rest will come to you as well. So do not be anxious about tomorrow, tomorrow will look after itself." St. Matthew 6:33-34.

Anxiety does not come from outward circumstances as threatening as they might be. We know that this is true because under the same conditions one man becomes terribly upset while another remains serene. It is said that John Wesley met the howling mob in Walsall, England, "with calmness and absence of resentment." The ring-leader of the mob was so imprssed by Wesley's composure, that he rescued him. When he was later asked what he thought of John Wesley, he answered: "He is a man of God; and God was on his side when so many of us could not kill one man."

The experience of generations of people has been that "one with God makes a majority." I suppose that it is right to say: "Just give your best to every situation and leave the rest to God."

It is important for us to reassure ourselves of what God has done for us in the past, it can help us to have confidence and trust in God for the present and the future. When the psalmists' soul was cast down, he remembered God: "Why art thou cast down, O my soul? and why art thou disquieted in me? hope thou in God; for I shall yet praise him for the help of his countenance. O my God, my soul is cast down within me; therefore will I remember thee from the land of Jordan, and of the Hermonites, from the hill Mizar." Psalm 42: 5-6. The psalmist might have wavered momentarily, but in the final testing he knew in Whom to put his trust.

This same trust in God motivated the men who founded our country. We see the evidence of it in these words from the Declaration of Independence: "And for support of this declaration, with a firm reliance on the Protection of Divine Providence, we mutually pledge to each other our lives, our fortunes and our sacred honor." It is hard for us to realize the dangers to which these men were subjecting themselves. The Revolution was in progress. Their troops were outnumbered 4 to 1. The prospect was anything but bright. And, yet, they exercised their faith in God, that He would see them through to victory because their cause was right.

As individuals and as a nation we need, to put our trust in God. We need to commit ourselves to do the right as God gives us to see the right, and to do it without flinching. We are called upon to put our trust in the living God, that he will see us through.

New Restrooms For Hammock

A contract for a new camping area restroom building at Highland Hammock State Park near Sebring has been authorized by the State Cabinet.

State Parks Director Bill Miller said the low bid was submitted b Fred Curtis Inc. of Tampa for the $14,140 construction project.

The restroom building will include showers, lavatories and laundry tubs.

CARD OF THANKS

My sincere thanks and appreciation to the fine staff at Walker Memorial Hospital, Dr. Foster and Dr Ostling for their kind services rendered to me during my recent illness and surgery.

Mr. Carlton Cothran

CARD OF THANKS

The family of the late Hoy and Kellogg extend their thanks to all their friends, relatives, Winter Guest Club, Dr. King and the staff at Walker Memorial Hospital for the kindnesses received during their recent bereavement.

Redeemer Parish Picnic Sunday

the Annual Parish Picnic for the Episcopal Parish of the Redeemer in Avon Park, will enable many to enjoy the water, beach, and building at Camp Wingmarin, four miles North of the city. The time is next Sunday, May 28 from mid-afternoon through supper. Water sports, swimming, etc. are available. A covered dish supper is planned for 6 P.M.

Each brings his own table service and a food item for general use, such as a passing dish. Cold drinks will be on hand. However, people may bring their own if they wish. Cabins available for changing. Friends and guests invited.

Next Sunday is the last 11 A.M. Service until mid September. The Summer schedule continues the 7:30 and 9:30 A.M. Services with nursery in the parish House. The daily Vacation Bible School will be held from June 7 through 14th, daily at 9:30 A.M. to 11:40 A.M. All youngsters 4 years and older, invited.

FRENCHIE'S ANTIQUES
On Lake Byrd
Hwy. 27 — Avon Park
We have antique rockers, bedroom suites, cherry dining room set with hutch, bric-a-brac, curio cabinets, rugs. Also a baby grand piano and many other things.
Open every day and Sundays after church.

At The Churches

Our Lady of Grace Catholic Church

Rev. Armand Gregoire
E. Main St. — Ph. GL 3-4757

Daily Mass 8:00 A.M.
Sunday Masses 8:30 and 10:00 A.M.
Confessions Saturday: 4:30 to 5:00 P.M.
7:00 to 7:30 P.M.

Religious Instruction: GRADERS: Friday after their afternoon classes. High school students: Wednesday at 7:30 P.M.

Church of Christ

200 South Forest Avenue

Sunday Services:
Bible Study 10:00 A.M.
Morning Worship 11:00 A.M.
Evening Worship 7:00 P.M.
Wednesday:
Bible Study 7:30 P.M.
510 Tulane Circle

Church of God

105 N. Florida Avenue
REV. THOMAS B. SLEEPE, Pastor

Sunday School 9:45 A.M.
Morning Worship 11:00 A.M.
Evening Worship 7:00 P.M.
Family Night, Wednesday 7:30 P.M.

Christian Science Society

Corner Avon Blvd. and Highlands Ave.
Avon Park Lakes

Sunday Services 11:00 A.M.
First Wednesday 8:00 P.M.
Sunday School 11:00 A.M.
Reading Room, Friday - 1:30 - 3:00 P.M.
ALL ARE WELCOME

Walker Memorial Seventh-day Adventist Church

Across lake from hospital
Robert H. Kerr, Pastor
Phone GL 3-4035

SATURDAY:
Sabbath School 9:30 A.M.
Worship Hour 11:00 A.M.
Vespers — Thirty minutes from sunset
WEDNESDAY:
Prayer and Bible Study 7:30 P.M.
FRIDAY:
Youth Service (YPMV) 7:30 P.M.

First Christian Church

(Independent)
1011 Walnut Street
Stanley Johnson, Minister

Bible School 10.00 A.M.
Church Service 11:00 A.M.
Youth Meeting 6:00 P.M.
Evening Service 7:00 P.M.

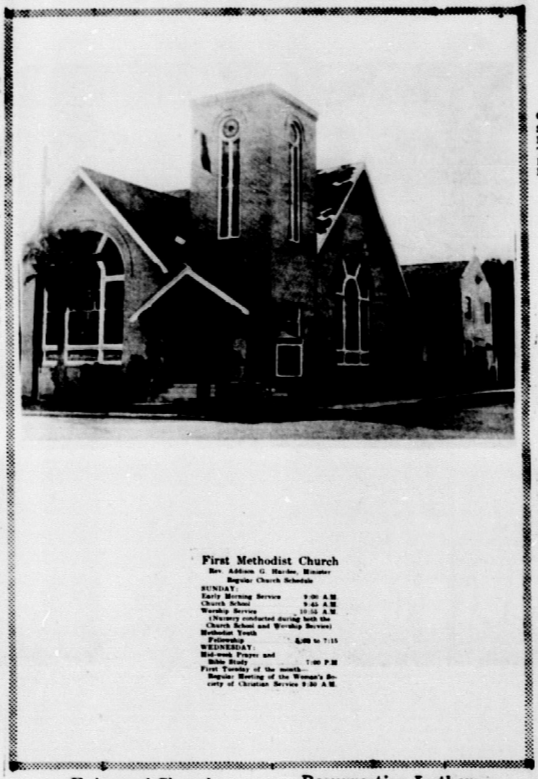

First Methodist Church

Rev. Addison G. Hardee, Minister
Baptist Church Schedule

SUNDAY:
Early Morning Service 8:00 A.M.
Church School 9:45 A.M.
Worship Service 10:55 A.M.
(Nursery conducted during both the Church School and Worship Service)
Methodist Youth Fellowship 5:45 to 7:15
WEDNESDAY:
Mid-week Prayer and Bible Study 7:00 P.M.
First Tuesday of the month—Regular Meeting of the Women's Society of Christian Service 9:30 A.M.

Episcopal Church of The Redeemer

Verona and Pleasant Streets
Rev. John L. Knapp

SUNDAYS
Holy Eucharist 7:30 A.M.
Family Service and Church School 9:30 A.M.
Morning Service and Sermon 11:00 A.M.
Episcopal Young Churchmen 5:00 P.M.
WEDNESDAYS
Holy Eucharist and Special Prayer 9:00 A.M.

Church of the Nazarene

James Lighty, Pastor

Sunday School 9:45 A.M.
Morning Worship 11:00 A.M.
NYPS 6:30 P.M.
Evening Service 7:30 P.M.
Mid-week Services 7:30 P.M.

Resurrection Lutheran Church

Lutheran Church In America
Corner Main St., and Highlands Ave.
Rev. Rudolf Nilson, Pastor — GL 3-3881
508 E. Canfield St.

Divine Services 9:00 A.M.
Sunday School 10:15 A.M.
Visitors Always Welcome

First Presbyterian Church - Avon Park

Rev. Marshall Wilson

Sunday School 10:00 A.M.
Church 11:00 A.M.
Now In New Sanctuary
North Side of Lake Verona

At The Churches

First Baptist Church

N. Lake and Church Street
Aden D. Childress, Pastor
Otis C. Strickler, Min. Music-Education

Sunday School 9:45 A.M.
Morning Worship 11:00 A.M.
Training Union 6:30 P.M.
Early Morning Service 8:30 A.M.
Mid-week Service, Wed. 7:45 P.M.
Nursery Open At All Services

Union Congregational Church

Herbert D. Graetz, Minister

Sunday School 9:45 A.M.
Morning Worship 11:00 A.M.
Junior Youth Fellowship 6:30 P.M.
Senior Youth Fellowship 6:30 P.M.
Nursery for small children at Sunday School and Church Services

Fellowship Baptist Church

N. Sumit and Pleasant Street
Avon Park, Florida
Rev. Harrison Crews, Pastor

Sunday School 9:45 A.M.
Morning Worship 11:00 A.M.
Training Union 6:30 P.M.
Evening Worship 7:30 P.M.
Mid-week Prayer Service
Wednesday, 7:30 P.M.
Christ Is The Answer

First Assembly of God

112 South Central Ave.
E. B. Boykin, Pastor

Sunday School 10:00 A.M.
Morning Worship 11:00 A.M.
Young People (Christ Ambassadors) 6:00 P.M.
Evangelistic Service 7:00 P.M.
Wednesday Mid-week Prayer and Bible Study 7:30 P.M.
Thursday, Womens Missionary Council 2:00 P.M.

Florida Avenue Baptist Church

Lester Miller, Pastor
Phone GL 3-4957

Sunday School 9:45 A.M.
Morning Worship 11:00 A.M.
Training Union 6:30 P.M.
Evening Worship 7:30 P.M.
Mid-week Prayer Service 7:30 P.M.
Nursery Open At All Services

These Religious Messages and Church Announcements, brought to you by the Following:
LOYAL CITIZENS and BUSINESSES . . . . All Interested in a BETTER COMMUNITY & CHURCHES!

★ ★ ★ ★ ★ ★ ★ ★ ★

Virginia's Beauty Salon
Post Fair Shopping Center
1080 W. Main — GL 3-3336

Capell & Son Gulf Station
And Employees

Bagwell Lumber Co.
T. W. Bagwell & Employees

Green's Surplus Store
E. H. Green & Employees

Polk Auto Parts, Inc.
126 West Main Street

Avon Park Motor Co.
C. E. Lanier and Vernon Lanier and Employees

Park Pharmacy, Inc.
J. Carson Bates & Staff

Avon Park Sun
Employees

Starling's City Market
Groceries & Meats

Touchton Drugs
E. G. Touchton & Staff

Hood's Dairy, Inc.
John M. Hood & Employees

Southernaire Motel
Mr. and Mrs. Roy D. Taylor

Mode O'Day Dress Shop
Mr. and Mrs. H. D. Cadow

Coker Fuel Inc.
H. O. Coker & Staff

Wells Motor Company
Ray Wells & Employees

Smith Upholstery & Trim Shop
Mr. and Mrs. L. C. Smith

I. H. Ford Motor Co.
Mr. I. H. Ford — Mr. Donald Ford and Employees

...IQUES
...d
...Park
...bedroom suites, ...tch, bric-a-brac, ...grand piano and
...s after church.

...rches

... Church
...ch Street
...s, Pastor
... Music-Education
9:45 A.M.
11:00 A.M.
6:30 P.M.
8:30 A.M.
7:45 P.M.
All Services

...regational ...ch
...ts, Minister
9:45 A.M.
11:00 A.M.
...ip 6:30 P.M.
...ip 6:30 P.M.
... children at
...Church Services

... Baptist ...ch
...asant Street
... Florida
...ews, Pastor
9:45 A.M.
11:00 A.M.
6:30 P.M.
7:30 P.M.
...er Service
...:30 P.M.
... Answer

...bly of God
...entral Ave.
...n, Pastor
10:00 A.M.
11:00 A.M.
...s) 6:00 P.M.
7:00 P.M.
... Prayer and
7:30 P.M.
...issionary
2:00 P.M.

...nue Baptist ...rch
..., Pastor
...3-4957
9:45 A.M.
11:00 A.M.
6:30 P.M.
7:30 P.M.
...ice 7:30 P.M.
All Services

...s Shop
...adow

...nc.
...ff

...mpany
...ees

...ery
...p
...ith

...r Co.
...ald Ford



SENIORS at the Avon Park band banquet held at Camp Wingmann, first row: left to right, Mary Lou Stewart, Alice Felknor, Sharon Snelgrove, Debbi White, Mr. Vic MicKunas, Mrs. MicKunas, Anne Graham, Susan Johnson. Back row, John Mason, Jack Brown, Steve Weber, Ricky Brooks, Jane Nunnallee, John Wright. (not pictured Tom Sharpe).

Kiwanis Supports Golf Course

On May 16, 1967, at the regular meeting of the Avon Park Kiwanis Club, a resolution passed by a unamious vote in suppoit of the action being taken by the Chamber of Commerce and the Avon Park City Council, in their efforts to povide a municipal golf course for the City of Avon Park.

Rev. Aden Childress, President

Recovery Inc. Meets Thursday

Recovery, Inc. is a non-profit organization offering a proven method of self-help, after-care for nervous and former mental patients. The group is non-sectarian, even though a meeting place may be in a church or synagogue. The newly organized Avon Park group, meet every Thursday, 8 P.M. in the Religious Educational Building of the Union Congregational Church.

At all Recovery meetings, members associate on an informal friendly basis. They are introduced to each other by their first names and it is up to the individual whether or not his or her last name is disclosed. Recovery meetings are open to the public. Their is no charge for attendance.

Mrs. Lila Schenck one of the leaders who donate their services, explained that through the Recovery method, the brain is retrained from negative to positive habits of thinking. All leaders are patients or former patients who have had thorough training in the self-help method. The leaders are all lay-people. Physicians, psychologists and clergymen may not become a Recovery leader. However, often they do participate, as regular members in meetings if they suffer from a nervous or former mental ailment. Any one may attend and observe a meeting but not participate. Annual memberships are $5, $10, $15 or more, but on an entirely voluntary basis, as is the free-will offering taken at each meeting. Meetings are open to all interested persons, but membership is usually limited to 30. One of the greatest benefits an individual derives from group membership is the realization that he or she is not alone—that his symptoms are common to many.

Dr. Abraham A. Low, a Chicago psychiatrist founded Recovery, Inc., in 1937 and developed the self care system, based on will power as a means of overcoming disturbing thoughts, sensations and emotions.

Meetings are devoted to individual participation in reading from Dr. Low's book "Mental Health through Will Training" and discussion of "trivalities" which have caused upsets and discomforts. Complaining is taboo. Meetings encourage everyday practice of the late psychiatrists teachings.

For further information, attend any of the Thursday night meetings in the Educational Building of the Union Congregational Church or you may write to Recovery Inc., Address Box 337, Indian Rocks Beach, Fla.

Recovery, Inc., is more than eager to share with others their experiences and to understand their problems.

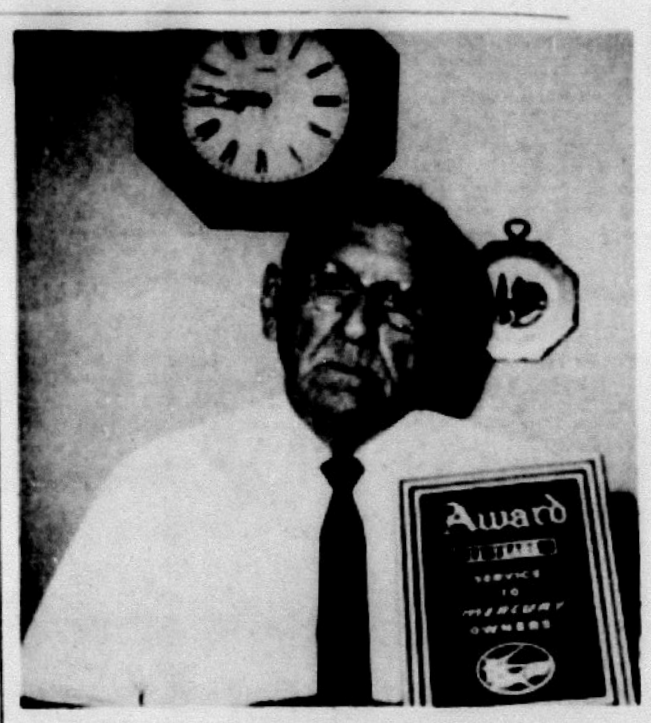

Paxton Hill Retires Again

Soon after coming to Avon Park and while Chief Engineer at the Avon Park Army Airfield, as it was known way back then, Paxton Hill looked around for something that would be an interesting and lucrative retirement hobby. He decided on outboard motors and being an engineer, he explored the mechanical features, overall quality, performance, economy and inventive potential of all motors and manufacturers. It didn't take long to determine which motor was the best and had the most brains in the manufacturing organization which would develop over 150 "FIRSTS" now used by others. His choice was MERCURY and as soon as a dealership could be obtained after the war, he got one—that was in 1945. Now, 22 years later, he is retiring as a Marine Dealer.

Paxton Hill has held several important positions in his career as an Engineer. When he first started to work for the Corps of Engineers in 1933, they put him on a dam being constructed on the Cumberland River in Tenn. as Assistant Engineer. On his next job, he was made EIC Engineer - in - charge) and worked all over the country in this capacity. Such jobs as the Donelson Dam in Tenn., Dover Dam in Ohio, Great Salt Plains Dam in Okla., and the Blue Mountain Dam in Ark. During the war, he had the McArthur Lock at the Soo (Sault Sainte Marie) Locks in Mich. But the weather up there was to bad, and he applied for transfer to a better climate. After serving as Chief Engineer at Harding Field in Baton Rouge, he was transferred to Avon Park AAF as Chief Engineer, which position he held till the field closed. He was transferred to MacDill Field and from there to Cape Canaveral (to open the area for something called "Guided Missiles." He was Chief Construction Engineer at the Cape and retired in 1961, after 28 years with the Corps of Engineers

Capable of more than one thing at a time, Paxton was very active in boat racing as a driver and when he stopped driving, was elected to be President of the Florida Federation of Outboard Clubs for 10 years. The US Coast Guard Auxiliary interested him because of its function of helping other people and he joined it. In 2 years he was elected Commander of the West Palm Beach Flotilla, which position he was re-elected to twice. He was also Commander of the Kissimmee Flotilla.

After his retirement from the Corps, he joined the Masons and served as Secretary of Poinciana Lodge for a few years. He decided to go a little further on this road and soon became High Priest of the Royal Arch Masons and Eminent Commander of the Knights Templar, the highest offices of these bodies.

During his 22 years as a Marine Dealer, he has sold many hundreds of motors and complete rigs. He is the oldest dealer in the Southeastern part of the US and the only man that has sold and personally serviced Mercury Motors for as long as 22 years in the US.

In looking for someone to carry on the fine service that has been the policy of Paxton Hill's MERCURY MARINE, he decided that Don Conroy, of Don's Mower Service, would be the best one to carry the Mercury banner. So, he has transferred all of his valuable franchises to Mr. Conroy, who just finished a term at the Mercury Service School in Sarasota and is a Factory Certified Mercury Mechanic.

Paxton Hill's retirement from the marine business was necessitated by the condition of his wife, Patti. She is a patient in Walker Memorial Hospital with incurable intestinal cancer. Patti is the Guidance Counselor of Avon Park High School, where she has helped to shape the destinies of the students for 23 years. The Students and people of Avon Park have instituted the Patti Hill Perpetual Scholarship Fund, which will perpetuate the memory of a truly remarkable and wonderful woman, the woman that Paxton Hill is so fortunate to have for his wife during 34 wonderful years.

Clara Oliver's Mother Died In Frostproof

Mrs. Sallie E. Hammill, 92, died Friday May 19 in Frostproof. She was a native of Baron County, Ky., and came to Frostproof from Lake Harbor in 1951.

She was a member of the Cumberland Presbyterian Church. Survivors include three daughter, Mrs. Lavece Hessner of Frostproof, Mrs. Lillie B. Smith of Sebring and Mrs. Clara Olivers of Avon Park; six grandchildren, eighteen great grandchildren and three great-great grandchildren.

Viewing was held at the Miselle Funeral Home, Sunday May 21. The remains was forwarded to Greenville, Ala., on Monday May 22 for services and interment there.

Miselle Funeral Home in charge of local arrangements.

TOLL FREE TRAVEL SERVICE

Highlands County residents can obtain airline and ship information and tickets—without expensive phone calls—or without going out of town—by dialing O—Operator and asking for Lake Wales WX 2919. They will be connected with experienced agents at the Lake Wales Travel Bureau of the Highlands Travel Service in the Walesbilt Hotel, Lake Wales. This office has a leased line so that calls can be made to carriers without toll charges. Arrangements can be made for tickets to be mailed.

Winter Guest Club News

BY ELIZABETH CLARKE
Phone GL 3-6739

Shuffling

On Wednesday evening at 6:30 with a cool breeze blowing, twenty-six folks came to play in the tournament. Winners were James Brown and Herb Woolliscroft over Jennie Baker and Toney Kerr. Conolation winners were Ray Johnson and George Ormiston. On Saturday evening there were twenty-eight players. Winners were Kate McAlexander and Harry Longanecker over Allene Howard and Doc Mc Alexander. Consolation winners were James Brown and Herb Shauger over Charles Romilly and William Benson.

Card Games

High score in Pinochle on Monday went to Annie Janke. James Brown came in second. There were five tables in play.

Dances

Friday was a delightful evening to dance, and there were three squares on the floor. Dancing is a fine recreation.

Via the Grapevine

Mr. and Mrs. William Kienzel have returned from their trip north.

Mrs. Kienzel went to the funeral of her only brother, Theodore Sundberg, on Apr. 21. She also visited many friends in Lansing, Mich., and Chicago, Ill. She joined Mr. Kienzel in Columbus, Ohio for their visit with son Harry Kienzel and family.

Gertrude Fensterman is recovering nicely from her surgery this past week. She will probably be home this week.

To the sojourners in the north. Any news of interest will be appreciated by this reporter. Box 1265.

Avon Park Resident Dies

Mr. Everett S. Dahm, age 79, passed away Sunday after a long illness. Born in Albany, N. Y. he had been a resident of Avon Park for seven years.

He was a retired contractor. Survivors include his wife, Mae, one son, Everett Dahm, Jr., Albany; two daughters, Mrs. Mildred Shea, Avon Park and Mrs. Elnare Schoats, Albany; three brothers, Frank, George and Joe, all of Albany; one sister, Agnes E. O'Brien, Albany, N. Y.

Funeral services were held Thursday, May 18, at 2 p.m. in the Chapel of the Scott-Stephenson-Smith Funeral Home with Rev. Lester Miller officiating. He will be laid to rest in Bougainvillea Cemetery.

CHRISTIAN SCIENCE

Would you like to know more about the healing power of prayer? Listen May 28, WJCM radio station at 7:30 A.M. to "Why people turn to God for Healing".

Sun Ray News

Isn't it wonderful that we finally have had some rain. Today as I am working on the column, the wind has taken over. There is hope now for rain all along unless conditions change.

Mr. and Mrs. George Sheppard of Bradenton spent the day Tuesday with the William Hamiltons. The Hamiltons and Sheppards are first cousins.

The Fred Weimers spent a long weekend visiting with their friends Mr. and Mrs. Rudy Gollner of Youngstown, Ohio. They are now making their home in Daytona Beach.

Visiting with his mother and step-father Mr. and Mrs. Frank Troici is Mr. and Mrs. Robert Schiller and children Carol and Michael. The Schillers are from Flushing, N. Y. Last week the paper stated that Joan and Frank Schiller were of Alva, N. Y. Their home is in Long Island, N. Y.

Mr. and Mrs. Harold Rose of Arlington Heights, Ill., are spending a week in Florida. They are visiting with his father Frank Rose and Mrs. Rose. Harold is also making some business contacts in other sections of the state.

Guests of Miss Ruth Burnore over the weekend were Mr. and Mrs. Eugene Stillwell of Miami.

Spending three days with Mr. and Mrs. Neil Wullens is Mr. and Mrs. O. Zimmerman of Glendale, Brooklyn, N. Y.

Mr. and Mrs. Jerry Mauldin and son Gerald spent Monday evening with her parents and family Mr. and Mrs. D. R. Goff of Lake Wales. While there they also spent some time at the Goff's cabin on North Lake Pierce.

Dinner guests of Mr. and Mrs. Judy Mauldin last Saturday evening were Mr. and Mrs. Claude Lee of Frostproof and Mr. and Mrs. Willis Rhoden of Babson Park. The dinner was in honor of Mrs. Lee's birthday. On Sunday evening Mrs. Lee had the Mauldins and Rhodens over for dinner to celebrate Mr. Lee's birthday. Mrs. Mauldins has three kittens she is wanting to give away. She will have them at her home 'till the middle of next week.

Visiting the Earl Ames on Sunday evening were their cousins Mr. and Mrs. Russell Ames of Sebring.

IN THE COURT OF THE COUNTY JUDGE IN AND FOR HIGHLANDS COUNTY, STATE OF FLORIDA. PROBATE 4161
IN RE: ESTATE OF PERCILLA E. GRAYHAM, DECEASED
NOTICE TO CREDITORS

All creditors of the Estate of Percilla E. Grayham, deceased, are hereby notified and required to file any claims or demands which they may have against said estate in the office of the County Judge of Highlands County, Florida, in the courthouse at Sebring, Florida, within six calendar months from the date of the first publication of this notice. Each claim or demand must be in writing and must state the place or residence and post-office address of the claimant and must be sworn to by the claimant, his agent, or his attorney, or it will become void according to law.

This 15th day of May, A. D. 1967.

SLOVER D. COWARD
Executor of the Estate of Percilla E. Grayham, deceased.

Pub. May 18, 25, June 1, 8, 1967.

IN THE SMALL CLAIMS COURT IN AND FOR THE COUNTY OF HIGHLANDS, STATE OF FLORIDA
NO. 4533
C. L. SHEPPARD d/b/a SHEPPARD'S NORTH END GROCERY
Frostproof, Florida,
Plaintiff,
-vs-
DEE WILLIS,
Defendant.
NOTICE OF SALE
TO: DEE WILLIS
Residence and Address Unknown

Notice is hereby given that under and by virtue of the Writ of Attachment issued out of the above styled Court in the above entitled case, and by virtue of an Order of the above entitled Court, there will be offered for sale and sold at public auction to the highest and best bidder for cash at the South door of the County Courthouse in Sebring, Highlands County, Florida, at 11:00 A.M., June 8, 1967, the following described property, to-wit:

One 1957 Chevrolet Bus,
1965 Tag No. 6WW6630
I.D. No. 6E57W107829

Dated this 4th da yof May, 1967.
David F. Lanier,
Judge

Pub. May 11, 18, 25, June 1, 1967.

NOTICE TO CREDITORS FLORIDA STATUTES
IN THE COURT OF THE COUNTY JUDGE, HIGHLANDS COUNTY, FLORIDA, IN PROBATE.
FILE NO. 3162
IN re: Estate of LELA S. RAWLINGS, Deceased
TO ALL CREDITORS AND PERSONS HAVING CLAIMS OR DEMANDS AGAINST SAID ESTATE:

You and each of you are hereby notified and required to present any claims and demands which you, or either of you, may have against the estate of LELA S. RAWLINGS, deceased, late of said County, to the County Judge of Highlands County, Florida, at his office in the court house of said County at Sebring, Florida, within six calendar months from the time of the first publication of this notice. Two copies of each claim or demand shall be in writing, and shall state the place of residence and post office address of the claimant, and shall be sworn to by the claimant, his agent, or attorney and accompanied by a filing fee of one dollar and such claim or demand not so filed shall be void.

OTTO FOSTER
As executor of the Last Will and Testament of LELA S. RAWLNGS, deceased
DAVID L. FOSTER
Attorney for Executor
P. O. Box 636,
Avon Park, Florida
May 25, June 1, 8, 15, 1967.

ORDINANCE 470
AN ORDINANCE VACATING A PORTION OF PROSPECT AVENUT, SUMMIT AVENUE AND CHURCH STREET IN AVON PARK, FLORIDA.

BE IT ORDAINED BY THE CITY COUNCIL OF THE CITY OF AVON PARK, HIGHLANDS COUNTY, FLORIDA, AS FOLLOWS:

Section 1. That the West 5 feet of the South 149.70 feet of Prospect Avenue lying North of the intersection of said Prospect Avenue and Church Street; and the East 5 feet of the South 149.70 feet of Summit Avenue lying North of the intersection of said Summit Avenue and Church Street; and that portion of Church Street described as follows: The North 10 feet of Church Street lying between the West line of the East 5 feet of Summit Avenue and the East line of the West 5 feet of Prospect Avenue, be and the same are hereby vacated and closed as public streets or roads; pursuant to the authority granted to the City under Chapter 167.09, Florida Statutes.

Section 2. This Ordinance is an emergency measure and it is hereby found and determined that the welfare of said City or a part thereof requires its immediate passage, and this Ordinance shall take effect immediately upon its passage and approval by the Mayor and upon its being published one time in a newspaper published in said City.

PASSED AND ADOPTED by the City Council of the City of Avon Park, Florida, this 22nd day of May, 1967.

ATTEST:
J. R. DUGGAN, JR.
President, Pro Tem
LUCILE A. SHOCKLEY
City Clerk

Approved this 22nd day of May, 1967.

CLARENCE F. KING
Acting Mayor

Approved as to form and content:
HUE E. NUNNALLEE
City Attorney
May 25, 1967.

ORDINANCE NO. 471
AN ORDINANCE PROHIBITING THE PLANTING OF TREES OR SHRUBBERY ON STREET RIGHT-OF-WAY.

BE IT ORDAINED by the City Council of Avon Park as follows:

Section 1. The planting and growing of all trees and shrubbery on street rights-of-way in the City of Avon Park are hereby prohibited, provided that permission for such planting and growing has not been secured from the City Council of Avon Park.

Section 2. This Ordinance is an emergency measure and it is hereby found and determined that the welfare of said City or a part thereof requires its immediate passage, and this Ordinance shall take effect immediately upon its passage and approval by the Mayor and upon its being published one time in a newspaper published in said City.

PASSED AND ADOPTED by the City Council of the City of Avon Park, Florida, this 22nd day of May, 1967.

ATTEST:
J. R. DUGGAN, JR.
President, Pro Tem
City Council
LUCILE A. SHOCKLEY
City Clerk

Approved this 22nd day of May, 1967.

CLARENCE F. KING
Acting Mayor

Approved as to form and content:
HUE E. NUNNALLEE
City Attorney
May 25, 1967.

Highlands County Residents Receive $4.5 Million of SS

$30,873,384 in social security benefits was paid to residents of Polk, Highlands and Hardee Counties last year, up 9.6 percent from the year before. Breakdown by counties is as follows:

Polk County—29,647 beneficiaries receiving $2,088,748 monthly and $29,064,952 per year.

Highlands County—5,125 beneficiaries receiving $372,660 monthly and $4,471,920 per year.

Hardee County—1,822 beneficiaries receiving $111,376 monthly and $1,336,512 per year.

At the end of 1966, 36,594 men, women and children in Polk, Highlands and Hardee counties were receiving benefits at a monthly rate of $2,572,782, W. E. Arnold, social secutiy district manager reported today. 27,993 were older people, he said, receiving benefits as retired workers, the wives and husbands of retired workers and as the surviving widows or aged dependent parents of workers who have died.

"But social security is not just for older people," Arnold pointed out. 4050 young widows and children in the tri-county area were receiving benefits amounting to $240,664 at the end of December. 3715 disabled workers and dependents were receiving benefits at a monthly rate of $241,277.

"Practically every young family in Polk, Hardee and Highlands Counties has survivors protection under social secutiy that can be worth $75,000 or more, and equally valuable disability insurance protection.

The average worker, he said, can expect to collect more than the value of his social security tax contributions just in the benefits payable to him and his wife in retirement. If he does not live to retirement, his family stands to collect far more than the contributions he has paid; and the same will be true if he should become totally disabled for work before 65.

Monthly payments to the family of a worker who dies, leaving 2 or more children can range from $86 to $368 a month, depending on the worker's average earnings under social security.

Social security survivors benefits, Arnold said, can be paid to the family of a young man who has worked and paid social security contributions for as little as a year and a half during the three years before his death.

Benefits to the mother and children continue until the youngest child reaches 18, or indefinitely, if the child has a disability which began before his 18th birthday and makes it impossible for him to work and become self-supporting. Under a change in the law enacted in 1965, a child's benefits can be continued up until age 22 if he or she continues in school.

Under the schedule of taxes in the present social security law even the group of young workers who will start work in 1974, after the maximum tax rates for old-age, survivors, and disability insurance go into effect, will pay only about 80 to 85 percent of the value of their potential benefits. The matching contributions paid by their employers will account for the other 15 to 20 percent.

Over a working lifetime of 45 years, ending with his retirement at 65 in the year 2019, a young worker who earned the top amount covered by social secutiy in every year would contribute a total of $10,318 toward his retirement protection. Adding interest, compounded at 3½ percent, the value of the worker's contributions at age 65 would be $26,412. The value of the benefits payable to him and his wife in retirement, assuming average life expectancy, would be $32,853. 20 percent more than the value of his total social security contributions.

"These calculations," Arnold said, "are based on an assumption that the law will not be changed at all during the young worker's lifetime. It can be expected that there will continue to be changes in the law to improve benefits—as there have in the past."

"As pointed out in testimony before the Ways and Means Committee of the House of Representatives in hearings on changes in the law now being considered, the financing of the social security system allows for increases in the benefit level as earnings rise in the future without any change in the contributions rates."



DEN MOTHER OF THE YEAR Award went to Mrs. Tim Fisher of Avon Park, Pack 157. Here she receives her award from the new District Chairman J. O. Macbeth.

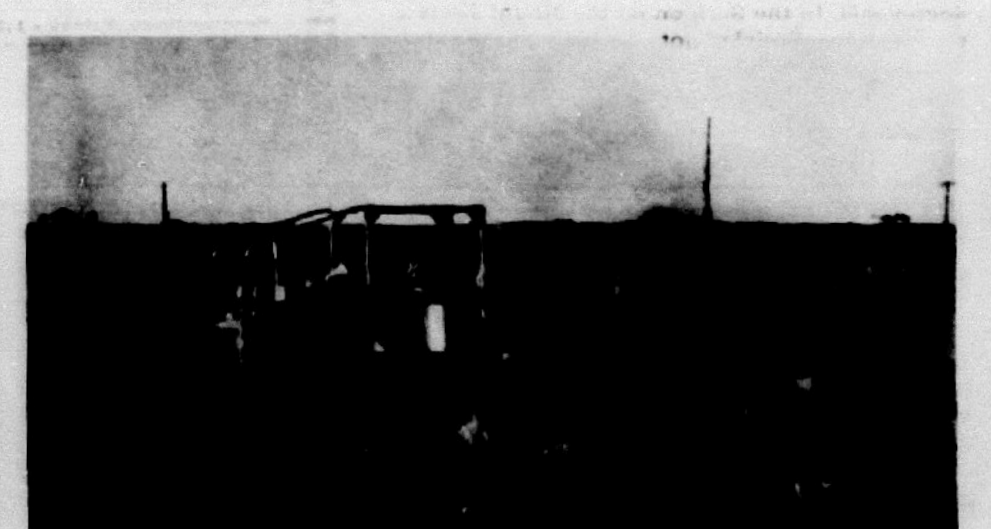

Cutting Fire Line on Lykes Bros. Ranch

FOREST SERVICE ranger Lewis Taylor drives this tractor cutting a fire line on Lykes Bros. ranch south of Cornwell off Route 98. This fire broke out Sunday. (News Photo)

Sue Ayerst Elected Pres. Of Homemakers

The Future Homemakers of America held a Mother-Daughter Tea on Saturday, May 20 for the installation of new officers.

The new officers of the Avon Park Chapter of FHA are: president, Sue Ayerst; Pres. elect, Nina Cini; secretary, Melanie McClure; treasurer, Patricia Miller; parliamentarian, Celia Albritton, historian, Susie Biggs; projects, Fran Thompson; program of work, Becky Tomek; recreation, Pat Furr; public relations, Mary Bates.

The tea was held at the Florida Power Lounge from 3-5 P.M. The color theme was red and white with red roses decorating the table bearing the FHA emblem.

Delicious refreshments were made and served by the ninth grade Home Economics class. The recipes for the refreshments were tested by the Home Economics class for the entire week before the tea and the results met with overwhelming approval.

The co-chairman for the tea were Janie Barben and Becky Tomek, both did an excellent job.

Chapter degrees were awarded the following: Becky Tomek, Janie Barben, Diane Murphy, Bonnie Rowland, Ruth Ann Blackwelder, Barbara Rewis, Sharon Moseley, Debby Young, and Beverly Pollard.

The FHA is under the direction of the two Home Economics Teachers, Mrs. Violet Moseley and Miss Joy Criner.

Private James Stationed In Vietnam

Army Private Jesse E. James, 20, son of Mr. and Mrs. R. James, Route 1, Avon Park, arrived at the Pleiku, Vietnam, base camp of the 4th Infantry Division, May 11.

Before being assigned to a specific unit, Pvt. James received 50 hours of training with the 4th Replacement Detachment.

Training included field sanitation, civil affairs, mine and booby trap familiarization, reconnaissance, and ambush patrolling.

Pvt. James, an artilleryman, entered the Army in November 1966 and was last stationed at Ft. Sill, Okla.

NOTICE OF PUBLIC AUCTION
Household Furnishings Consigns to Thomas, & Delores Plumb will be sold at Public auction to the highest bidder at 10 A.M. on June the 6th 1967 at Massey's Warehouse at 1029 West LaGrande Street, Avon Park, Fla., for charges due for Storage and Handling.

Massey's Transfer & Storage
Kermit L. Massey
Manager

Pub. May 4, 11, 18, 25, 1967

NOTICE OF PUBLIC AUCTION
Household Furnishings Consigned to O. J. Bennett will be sold at Public Auction to the highest bidder at 10 A.M. on June the 6th 1967 at Massey's Warehouse at 1029 West LaGrande Street, Avon Park, Fla., for charges due for Storage and Handling.

Massey's Transfer & Storage
Kermit L. Massey
Manager

Pub. May 4, 11, 18, 25, 1967

LOSE WEIGHT
safely with Dex-A-Diet Tablets
ONLY 98c
PARK PHARMACY

SPARE TIME INCOME

Refilling and collecting money from NEW TYPE high quality coin operated dispensers in this area. No selling. To qualify you must have car, references, $600 to $1900 cash. Seven to twelve hours weekly can net excellent monthly income. More full time. For personal interview write STUCKEY'S DISTRIBUTING COMPANY, P. O. BOX 10427, Dallas, Texas 75216. Include telephone number.

AVON PARK Sports



THE HOUSEWORK Dodgers Thursday Morning Coffee Bowling League held their annual end of the season banquet on Thursday, May 18 in the Blue Room of the Sebring Elks Club. A total of 25 ladies and Mr. and Mrs. Gray Hammond of the Grand Prix Lanes attended the festive luncheon meeting. New officers were elected for next season at the meeting. They are: Connie Taylor, president; Barbara Vickers, v. president; Fern Miller, secretary-treasurer and Cathy Estes, sergeant at arms. These officers will serve for the 1967-68 bowling season. Presentation of trophies was made by Gray Hammond. Mr. Hammond stated that many of the ladies in the group were just starting to learn to bowl. — (Sun Photo)

Shown is the First Place Team "Alley-Ops"—Marlon Dills, Connie Taylor, Donna Thomas.



Second Place Team "Leftovers" — Jackie Rutherford, Shirley Cooprider, Reece Bracken.



Third Place Team "Odd Balls"—Mary Gans, Kathy Estes, Louise Tomlinson.

NOTICE

1966 delinquent tax list is being printed in the Lake Placid Journal for tax sale on June 1, 1967. Sale to begin at 1 P.M. at Northeast front door of the Court House.

W. H. Prescott,
Tax Collector
Highlands County,
Sebring, Fla.

Head Start Registration Monday

Summer Head Start Registration will start monday June 5, 8:30 to 10:30 A.M. at Hopewell School, Avon Park, Lake Placid Elementary School and E. O. Douglas School, Sebring.

All children will be eligible who will be entering first grade in September in the program on the basis of need as defined in the Economic Opportunity Act, Public Law 8 8-452. The program will cover a period of six weeks, June 19 through July 28, 1967.

Head Start gets children ready for school, is a chance for a better future and helps children to help themselves.

Classes will be held from 8:30 in the morning to 2:30 in the afternoon. Bus transportation will be provided.

There will be no cost to parents. Breakfast, lunch and a snack will be provided.

Volunteer help by parents and interested persons will be needed and appreciated.

Local teachers agree that children are better prepared for first grade through Head Start.

Social Security Payments in '66 Near $4.5 Million

Social Security payments accounted for almost $4.5 millions of income in Highlands County last year.

In a report released by the US Department of Health, Education and Welfare, Highlands County was listed as having 5,125 Social Security beneficiaries.

The monthly rate of payments in the past year was $372,660. W. E. Arnold, Social Security manager in this district, pointed out that Social Security is "not just for older people."

In the Polk, Highlands, Hardee area 4,050 young widows and children are receiving benefits, and 3,715 disabled workers and dependents were receiving benefits last year.



BAGWELL LUMBER CO. Little League Team—Front row: (l. to r.) Kenny Collinsworth, Gary Bagwell, Gerald Barefield, George Heatherly, Jimmy Dounerly, James Jackson. Back row: Buddy Gordon, Brad Giddens, Danny Bass, Ellis Mercer, Gary Singletary. (Missing John Gray).

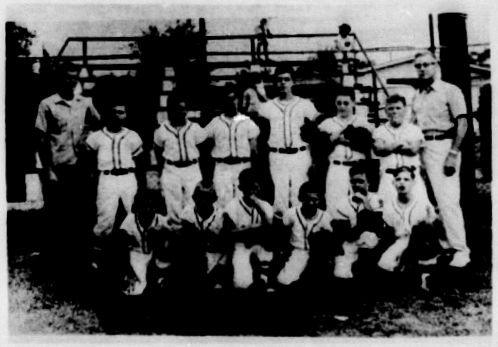

FIRST BAPTIST Little League team, first row: left to right, Jerry Robinson, Jamie Tomlinson, Larry Sneed, Rocky Barnes, Hal Worden and Eugene Sneed. Second row, Gregg Jarvis, Michael Eberle, Rocky Lanier, Steve Jarvis, Mike King and Allen Padelford, manager Preston Sneed and coach Willis Robinson. — (Sun Photo)

It's Confusing, Not Amusing, If A Certain Street Hasn't a Name

A murder is spurring the county's long-planned road naming project. When sign-making equipment was purchased by the county commission about two years ago the board members and staff began to work out a master list of county road name, and plans for erection of markers were begun.

But this is one of those jobs that gets shoved to the back of the desk when more urgent matters arise—so even with the aid of newly drawn county maps (a by-product of the county tax reassessment program)—the road-naming has not been completed.

A citizen appeared at the commission meeting to demand, "Can't we get some road signs?"

Clarence Cooper, who lives on Sparta Road, explained, "A lot of people are stopping in our neighborhood to ask where the Maxcy house is. They want to know, 'where did Von Maxcy live?'

"Well Maxcy never did live on Sparta Road. I know that's the way the address is given, and that's part of the trouble; the road names out our way are awfully mixed-up," Cooper said.

Commission chairman Carl McIntyre agreed with Cooper and explained the commission has had several methods of road naming under study is inclined to a number system which would include all county roads. Where names are well established, these would be used for the roads too.

Now about the Maxcy house—it is "off Sparta Road" actually facing another road which may have several other names or none at all.

Highway Park To Start Fund Drive With $3,500 Goal

The board of directors of the Highway Park Child Care Center has voted to begin a fund-raising drive for the Child Care Center which has been operating for the past year and a half in the basement of the Shiloh Missionary Baptist Church in Hivhway Park.

According to Mrs. Martha Robinson, president of the Center, the goal of the drive is to raise $3500 for the Center by March of 1968. $2000 of this amount is scheduled for a building fund.

The remainder will be used to meet operating deficits which the center will incur in an expansion of its program planned for the 1967-68 school term. Presently the center is financing its instructional program for 30 children primarily from daily charges to parents of 50 cents per child.

The center has also received generous donations of toys and supplies from churches, schools and individuals throughout Highlands County, and will continue to seek support from these sources.

If the drive is successful, the Center hopes to begin construction of a new preschool facility in the spring of 1968 on land leased from the Consolidated Financial Corporation of Sebring.

Congregational Youth Sponsor Sweet Shoppe

The Senior Youth Fellowship of Union Congregational Church are planning to earn money for their Work Day for Christ by having a "sweet shoppe" at the family night supper, May 28.

They will serve fancy and delicious sundaes.

The families are asked not to bring desserts. Instead a dessert can be purchased at the "sweet shoppe."

All proceeds will go to Work Day for Christ.

Terry Oberle Receives Award

Terry Oberle of Avon Park, a member of the May graduating class at Florida Southern College, Lakeland, received the annual achievement award of Pi Delta Epsilon, national journalism fraternity.

Oberle, who was graduated with the A.B. degree, was editor of the Southern, campus weekly newspaper, his senior year and served previously as managing editor and sports editor. The paper has won numerous national awards for college publications.

He was a member of Theta Chi social fraternity, active in the Men's Student Government Association, a member of Omicron Delta Kappa, national leadership fraternity for college men, and played on the junior varsity basketball and baseball teams.

A 1963 graduate of Avon Park High School, he is the son of Mr. and Mrs. Rolland Oberle.



FIRE INSURANCE?

FOR THE PERSONAL TOUCH OF TAILORED PROTECTION CALL ME TODAY!



Woolscroft Ins. Agency
ABC Ins. Service
P. O. Box 188 - Avon Park
GL 3-3013

Auto Owners

Slocum & Company
Est. 1908
Member
New York Stock Exchange and other principal Stock and Commodity Exchanges
Hotel Walcobilt Phone 31381 Lake Wales, Fla.

Utility Buildings
$69.00 to $149.00
With
DUOTONE PLASTIC COATING
LARGER SIZES AVAILABLE



Border's Pure Oil Service Station
200 W. Main St. GL 3-4154 Avon Park

HAVE A BALL
CHILDRENS TEAMS
BOWLING
Snack Bar
● FUN ● EXERCISE ● RELAXATION
Billards
Join A . . .
1967 SUMMER LEAGUE

NAME ..... Average .....
Address ..... Phone .....
I Would Like To Bowl on:
Monday Night at 8 p.m. ..... Mixed
Tuesday a.m. Handicap, 9 a.m. ..... Ladies
Tuesday Night Handicap, 8 p.m. ..... Men-Women
Wednesday Night Scratch, 8 p.m. ..... Men-Women
Thursday a.m. Handicap, 9 a.m. ..... Ladies
Thursday Night Handicap - 8 p.m. ..... Men-Women
Friday Night Mixed, 8 p.m. ..... Mixed
Sunday Night Mixed Doubles, 8 p.m. ..... Mixed
Bring or Mail To Grand Prix Lanes
(TWO MEMBERS TO A TEAM)

FUN
PRIZES
SURPRIZES

MOONLIGHT BOWLING SATURDAY, MAY 27
Junior Leagues forming June 10th — Two weeks instruction, no charge, instructor will be at the Lanes during summer season.

AIR CONDITIONED FOR YOUR BOWLING COMFORT



GRAND PRIX LANES



Located On US 27 Between Avon Park and Sebring

KWIK CHEK

WINN-DIXIE FOOD STORES

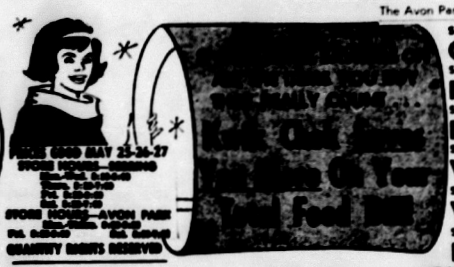

PRICES GOOD MAY 25-26-27

STORE HOURS—SEBRING
Mon.-Sat. 8 A.M. to 6 P.M.
Fri. 8 A.M. to 7 P.M.
Sun. 8 A.M. to 1 P.M.

STORE HOURS—AVON PARK
Mon.-Sat. 8 A.M. to 6 P.M.
Fri. 8 A.M. to 7 P.M.
Sun. 8 A.M. to 1 P.M.

QUANTITY RIGHTS RESERVED

SAVE! — DIXIE DARLING RAISIN
Cinnamon Buns 8 Pak Pkgs. 29¢
SAVE 11¢ — DIXIE DARLING
Rye Bread . 2 16 oz. Pkgs. 39¢
SAVE! — DIXIE DARLING
Buttermilk Bread 1-lb. Loaf 21¢
SAVE! — THRIFTY MAID TOMATO OR
Vegetable Soup No. 1 Can 10¢
SAVE! — JAY BIRD IMITATION
Vienna Sausage 4 oz. Can 10¢
SAVE! — LYKES CORNED
Beef Hash . 3 No. 300 Cans $1

LIMIT ONE WITH $5 OR MORE ORDER

SAVE! — ASSORTED COLORS
Arrow Napkins 60 Ct. Pkg. 10¢
SAVE! — LYKES
Potted Meat . . 3½ oz. Can 10¢
SAVE! — REGULAR SIZE
Babo Cleanser . Can 10¢
SAVE! — DEODORANT
Right Guard . . Giant Can 79¢
SAVE! — REGULAR & HARD TO HOLD SHAMPOO
Lustre Creme . . 7 oz. Size 88¢
SAVE 9¢ — ALL FLAVORS
Kool-Aid . 12 Env. Pkgs. 49¢

LIMIT ONE WITH $5 OR MORE ORDER

Coffee CHASE & SANBORN 1-lb. Can 49¢ Save 30¢

Shortening ASTOR 3-lb. Can 49¢ Save 39¢

Limit 1 with $5.00 order

SAVE 20¢ — PARADISE ISLAND
Pineapple Juice 5 46 oz. Cans Limit Five $1
SAVE 10¢ — ARROW
Spray Starch . . 20 oz. Can 29¢
SAVE 16¢ — CAMPBELL'S
Tomato Soup 8 10½ oz. Cans $1
SAVE 10¢ — TREASURE CHEST
3 Minute Oats . 16 oz. Box 19¢
SAVE 20¢ — LIPTON
Tea Bags . . . 100 ct. Pkg. Limit One 99¢
SAVE 17¢ — CRACKIN' GOOD ALL FLAVORS
Jumbo Pies . 3 10 oz. Pkgs. $1
SAVE! — THRIFTY MAID
Pork & Beans No. 300 Cans 10¢
SAVE! — HAPNIA
Lunch Meat . 3 12 oz. Cans $1
SAVE 10¢ — BATHROOM
Arrow Tissue 5 2-roll Pkgs. Limit Five $1

LARGE EGGS Dozen 39¢

SUGAR 5 39¢

CHEK Drinks 15 $1

FRUIT Drinks 5 $1

SLICED Peaches 5 $1

ROUND STEAK 88¢

WHITE or BLUE ARROW 39¢

BAKING HENS 29¢

RIB ROAST 88¢

PORK HAMS 59¢

SAVE 10¢ lb. — U.S. CHOICE W-D BRAND

ROAST CHUCK Per Pound 48¢

SAVE 10¢ lb. — U.S. CHOICE W-D BRAND
Rib Steak . . . Lb. 88¢
SAVE 10¢ lb. — U.S. CHOICE W-D BRAND Round Bone
Shoulder Roast . . Lb. 68¢
SAVE! — U.S. CHOICE W-D BRAND Boneless Stew or
Ground Chuck 2½ Lb. Pkg. $1.99

SAVE! — W-D BRAND LEAN GROUND
Beef 3-lb. Handi-Pak $3.99 5-lb. Pkg. $5.99
SAVE 10¢ lb. — W-D BRAND QUICK FROZEN
Fryer Thighs . . . Lb. 49¢
SAVE 17¢ — W-D BRAND QUICK FROZEN
Fryer Livers . 3 8 oz. Pkgs. $1



LYKES SUGAR CREEK SMOKED
Picnics Whole Lb 33¢
SAVE 10¢ Lb
SLICED Lb 39¢

Pike River Hickory Sliced **Bacon** Per Pound 59¢

HARVEST FRESH PRODUCE

SAVE 20¢ — Vine Ripe
Watermelons . . Each 89¢
SAVE 20¢ — GOLDEN YELLOW
Fresh Corn . 10 Ears 49¢
SAVE! — YELLOW
Onions - - - 3 Lb. Bag 39¢
SAVE 47¢ — "Harvest Fresh" Snow White
Cauliflower . . 3 Heads $1
SAVE 10¢ — U.S. No. 1 IDAHO BAKING
Potatoes . . 10 Lb. Bag 69¢

SAVE 10¢ — "Harvest Fresh" Fancy Juicy
Lemons . . . Dozen 39¢
SAVE 20¢ — WESTERN RED OR GOLDEN DELICIOUS
Apples . . . . 13 For $1
SAVE 17¢ — "Harvest Fresh" Large Sweet
Cantaloupes . . . 3 For $1

MORTON FROZEN
Cream Pies 4 FOR $1
SAVE 34¢

SAVE 20¢ — AMERICAN BEAUTY
Red or Kidney Beans, Great Northern Beans, Blackeye Peas, Sliced Carrots, Mixed Vegetables, Baby Butter or Pinto Beans, Cut Green or Shelled Beans, Irish Potatoes or Spaghetti
10 No. 300 Cans Mix or Match For **$1**

FROZEN FOOD SPECIALS

SAVE 20¢ — THRIFTY MAID
Ice Milk . . 2 Half Gallons 89¢
SAVE 8¢ — The Real Thing from Florida — Auter, Cypress Gardens or Donald Duck
Orange Juice . 8 6 oz. Cans $1
SAVE 20¢ — EASY TO FIX
French Fries . 5 Lb. Bag 69¢
SAVE 10¢ — EASY TO FIX
French Fries . 2 Lb. Bag 29¢

SAVE! — DELTA BRAND SLICED
Strawberries . 3 10 oz. Pkgs. $1
SAVE 25¢ — CYPRESS GARDENS
Lemonade . 10 6 oz. Cans $1
SAVE! — BANQUET
Meat Pies . 4 8 oz. Pkgs. 89¢

SAVE 10¢ — BATH BAG
Sausage . . Lb. Bag 39¢
SAVE 6¢ — TASHOW
Wieners . . 12 oz. Pkg. 45¢
SAVE 10¢ — HORMEL'S
Wieners . . Lb. Pkg. 59¢
SAVE 10¢ — COPELAND'S FRESH BREAKFAST LINK
Sausage . . . Lb. 79¢
SAVE 10¢ — COPELAND'S SLICED
Bologna . . . Lb. Pkg. 59¢

$3 FREE STAMPS with Purchase of Crackin' Good
Potato Chips 10 oz. Twin Pak 59¢
$3 FREE STAMPS with Purchase of Crackin' Good
Dip Chips . . 9 oz. Size 59¢
$3 FREE STAMPS with Purchase of Crackin' Good
Cheez Curls . 6½ oz. Pkg. 39¢
$3 FREE STAMPS with Purchase of Crackin' Good
Corn Chips . 6 oz. Pkg. 49¢

DAIRY DEPT SPECIALS

SAVE! — SUPERBRAND
COTTAGE CHEESE . . . . 24-Oz. Cup 59¢
SAVE! — CHEF'S DELIGHT
CHEESE FOOD . . . . 24-Oz. Box 59¢
SAVE! — KRAFT'S
LONGHORN CHEESE . . 10 oz. Pkg. 59¢
SAVE! — BORDEN'S AMERICAN
SLICED CHEESE . . . . 9 oz. Pkg. 49¢

100 EXTRA TOP VALUE STAMPS — Potatoes 2 10-oz. Pkgs. 89¢ — Coupon Valid thru May 27

100 EXTRA TOP VALUE STAMPS — W-D BRAND CHUCK — Beef Steak Lb. 89¢ — Coupon Valid thru May 27

100 EXTRA TOP VALUE STAMPS — Lb. $2.40 — Coupon Valid thru May 27

100 EXTRA TOP VALUE STAMPS — Pkg. $1.99 — Coupon Valid thru May 27

50 EXTRA TOP VALUE STAMPS — Instant Tea 4-oz. Jar 89¢

50 EXTRA TOP VALUE STAMPS — COOKED — Fish Sticks 9-oz. Pkg. 99¢ — Coupon Valid thru May 27

50 EXTRA TOP VALUE STAMPS — MRS. T'S — Pizzas (any size) — Coupon Valid thru May 27

50 EXTRA TOP VALUE STAMPS — Pudding 4 5-oz. Cups 45¢

50 EXTRA TOP VALUE STAMPS — Rich Bran 22-oz. Pkg. 49¢

50 EXTRA TOP VALUE STAMPS — Cheese 8-oz. Pkg. 49¢

PUBLIX MARKETS

more exciting! more fun!

new '67 edition "Let's go to the races"

$10.00 $5.00 $100

HUNDREDS OF FREE CASH WINNERS WEEKLY!



TV POST TIME/ WDBO, Channel 6, Orlando 5:00 to 5:30 P.M.
WFLA, Channel 8, Tampa St. Petersburg 8:00 to 8:30 P.M. (network time change)

HERE'S ALL YOU DO

Pick up your "Let's Go To The Races" card, only at PUBLIX. No purchase necessary. Match the winning numbers printed on your card with Monday's numbers printed in Publix ads. Starting Monday. For extra fun, check your number home and play on Sneak Play on the TV Show. Have cards and race guide every week. Join the fun. Get your card today at PUBLIX, absolutely free, no obligation!

● frozen foods ●

SAVE 16¢! Minute Maid Florida Conc.
Orange Juice . . . . 4 12 oz. cans $1
Birds Eye Frozen
Strawberries . . . . . 10 oz. can 39¢
Tin-Cat With Gravy And Celery
Noodles 'n Beef . . 2 lb. pkg. $1.49
Howard Johnson's Chicken or Shrimp
Croquettes . . . . . 12 oz. pkg. 69¢
SAVE 9¢! Mrs. Smith's
Apple Pie . . . . . 2 26 oz. pkgs. 89¢
Birds Eye With Cream Sauce
Green Peas . . . . . 8 oz. pkg. 29¢
Gorton's Frozen
Haddock Fillets . . 1 lb. pkg. 59¢
Mrs. Paul's Frozen
Fish Sticks . . . . . 7 oz. pkg. 39¢
Jesse Jewell Frozen
Fryer Livers . . . . . 3 8 oz. pkgs. $1

FRESH COFFEE ALL GRINDS
Chase & Sanborn
LB. CAN
49¢

SAVE 8¢! Red
Hawaiian Punch . . 46 oz. can 25¢
SAVE 8¢! Heinz
Kosher Dills . . . . 25 oz. jar 29¢
SAVE 16¢! Forman's Hot or Reg.
Piccalilli . . . . . 4 12 oz. jars $1
SAVE 16¢! Hot Dog, Hamburger, Sweet, or Indian
Forman's Relish . . 4 12 oz. jars $1
Brandeis (Refrigerator Jar)
Stuffed Olives . . 7 oz. jar 49¢
Thomson Plum, Apricot, Grape, Cherry, Peach, Pineapple
Schimmel Preserves 4 12 oz. jars $1
SAVE 5¢! White, Decorated, Yellow, Pink, Turquoise
Scot Towels . . . . big roll 29¢
SAVE 4¢! Libby's Cut
Green Beans . . . #303 can 19¢

SAVE 10¢! Park Lane V-C-S-N
Ice Cream . . . . . half gal. **59¢**
SAVE 36¢! Detergent Special!
Blue Cheer . . . . giant pkg. **49¢**
SAVE 16¢! Lady Betty
Prune Juice . . . . 40-oz. jar **39¢**
SAVE 8¢! Libby's Sliced or Halved
Peaches . . . . . . #2½ can **25¢**
SAVE 6¢! Dole Low-Cal Fruit
Cocktail . . . . . . #303 can **19¢**
SAVE 6¢! Ga-Red Standard
Tomatoes . . 2 #303 cans **27¢**
Beer Belongs! For The Holiday Weekend (+ tax & deposit)
Old Milwaukee 6 bot. ctn. **89¢**
SAVE 17¢! Scott Jumbo
Family Napkins 3 180-ct. pkgs. **$1**

Available only in Hillsborough, Polk, Osceola, Brevard, Orange, Seminole, Volusia, Marion, Lake, Alachua & Hernando Counties.

● delicatessen specials ●

Kitchen Fresh Shredded
Cole Slaw . . . . . lb. 39¢
Delicious Meaty Bar-B-Qued
Beef Ribs . . . . . lb. $1.29
Delicious Beef or Pork
Bar-B-Q Sandwiches
ea. 39¢

● dairy specials ●

SAVE 4¢! Swift's Allsweet
Margarine . . . . . 1 lb. ctn. 29¢
SAVE 4¢! Borden's Sweet or Buttermilk
Biscuits . . . . . 4 regular cans 39¢
Pillsbury's Snowflake
Dinner Rolls . . . . . regular can 27¢
Wisconsin Cheese Bar Sliced
Big Eye Swiss . . . . 6 oz. pkg. 43¢
Kraft Assorted Whipped Dip
Cream Cheese . . . 4 oz. cup 35¢

Swift's Premium Sausage
Brown 'N Serve 8-oz. Pkg. **59¢**
Swift's Premium Tru-Tender Sliced
Beef Liver . . . . . lb. **59¢**
Swift's Premium Sliced Beef,
Ham or Turkey 3 3-oz. pkgs. **$1**
Herman's Orange Band Smoked
Sausage . . . . . 12-oz. pkg. **59¢**
Fresh and Flavorful
Tarnow Franks 12-oz. pkg. **45¢**
Copeland's Tasty Sliced 5-oz. **25¢** 10-oz. **45¢** 16-oz. **59¢**
Bologna
Seafood Treat! Florida Small
Pink Shrimp . . . . . lb. **79¢**
Seafood Treat! Tasty Ocean
Perch Fillets . . . . . lb. **39¢**
Herman's Orange Band Cooked or Baked
Sliced Ham . . . . . 5-oz. pkg. **59¢**

Publix Twin-Pack
Potato Chips . . reg. pkg. 59¢
(Plus 50 Extra S&H Green Stamps, No Coupon Needed)
Publix New
Corn Chips . . . reg. pkg. 49¢
(Plus 25 Extra S&H Green Stamps, No Coupon Needed)
Publix New
Cheese Curls . . reg. pkg. 39¢
(Plus 25 Extra S&H Green Stamps, No Coupon Needed)
SAVE 25¢! French's Prepared
Mustard . . . . . 2 9 oz. jars 29¢
SAVE 10¢! Heinz's Per The Best.
Tomato Catsup . 36 oz. bot. 29¢
SAVE 8¢! Reynolds 12 Inch
Aluminum Foil . . 25 ft. roll 25¢
SAVE 15¢! Lykes Vienna
Sausage . . . . 5 4 oz. cans $1

• health & beauty aids •

Halo Reg. or Hard-To-Hold
Hair Spray . . . . . 12 oz. can 49¢
SAVE 24¢! Micrin
Antiseptic . . . . . 10 oz. bot. 84¢

• candy specials •

Kraft's Jet
Marshmallows . . . 10 oz. bag 23¢
Kraft's Jet
Marshmallows . . . 1 lb. bag 29¢

THE BEEF YOU NEED IS LESS COOKING TIME

SWIFT'S PREMIUM PROTEN GOVERNMENT INSPECTED HEAVY WESTERN BEEF SALE!

Swift's Premium Bone-In
Pot Roast . . . . . lb. **59¢**
Swift's Tender Boneless
Imperial Roast lb. **79¢**
Swift's Boneless English Cut
Beef Roast . . . . lb. **89¢**
Swift's Proten Boneless Denver
Oven Roast . . . lb. **99¢**
Swift's Delicious Key
Club Steak . . . lb. **99¢**
Swift's Premium Proten Tasty
Chuck Steak . . lb. **69¢**
Swift's Delicious Steak Cut!
London Broil . lb. **$1.09**
Swift's Premium Fresh
Ground Beef 3 lbs. **$1.47**



Tender Yellow Florida
Sweet Corn . . 10 ears **49¢**
From Ruskin, Red Ripe
Tomatoes . . . . . basket of ten **39¢**
Florida Grown Tender
Yellow Squash . . lb. **15¢**
Delicious Sweet 'n Juicy
Pineapples . . . . 3 for **$1**
Flavorful Sweet Western
Cantaloupes . . . 2 for **79¢**
Crisp Celle-Packed Western
Carrots . . . . . 2 1-lb. pkgs. **25¢**
New Florida Red Bliss 10-lbs. **49¢** 20-lbs. **89¢**
Potatoes . . . . .
Kraft's Delicious Fresh-Fruit
Ambrosia . . . . . 24-oz. jar **59¢**

Armour's 100th Anniversary Features!

DAIRY FRESH FLAVOR CLOVERBLOOM
Armour's Butter
LB. CTN.
59¢

F.F.V. Full Pack Orange or
Lemon Thins . . . 10½ oz. pkg. 39
Sweetheart Chocolate-Fudge
Sandwiches . . . . 16 oz. pkg. 39
F&P Tasty
Tomato Juice . . . 46 oz. can 25
Deodorant
Zest Soap . . . . 2 bath size 38
Tom's Hostess
Peanuts . . . . . 3 6½ oz. pkgs. $1
Kraft's
Safflower Oil . . . 24 oz. bot. 57¢

Lykes Famous Sugar Creek
Picnics
per lb. **33¢**

SHORTENING SPECIAL ALL PURPOSE
Swift's Jewel
LB. CTN.
49¢

100 EXTRA S&H Green Stamps
Any Swift's Premium Beef Roast 3 lbs. or over
(Expires Sat., May 27, 1967)

100 EXTRA S&H Green Stamps
Swift's Premium Assorted Sliced Cold Cuts
Three 6-oz. pkgs. 87c
(Bologna, Braunschweiger, Pickle & Pimento)
(Expires Sat., May 27, 1967)

100 EXTRA S&H Green Stamps
List Price 89c
Score Hair Cream
large size 78c
(Expires Sat., May 27, 1967)

100 EXTRA S&H Green Stamps
List Price 89c
Bayer Aspirin
100 ct. 78c
(Expires Sat., May 27, 1967)

100 EXTRA S&H Green Stamps
Personna Stainless Steel Double-Edged 5 ct. 68c
Or Injector Blades 7 ct. 98c
(Expires Sat., May 27, 1967)

CHOOSE WALNUT OR MAPLE WOODGRAIN
Samsonite
WOODGRAIN FINISH FOLDING CHAIR
$3.99 Regular $6.00 Value
with $15.00 worth of Register Tapes

We reserve the right to limit quantities.

Prices Effective Thurs., Fri., Sat., May 25-26-27, 1967

PUBLIX MARKETS

WHERE SHOPPING IS A PLEASURE!

HEAR
"Here's Heloise"
WJCM — 960kc
Monday - Friday
9:00 A.M.
Courtesy of Sebring Publix

50 EXTRA S&H Green Stamps
Kraft Grape Jelly
18 oz. jar 39c
(Expires Sat., May 27, 1967)

50 EXTRA S&H Green Stamps
Stouffer's Macaroni & Cheese
12 oz. pkg. 49c
(Expires Sat., May 27, 1967)

50 EXTRA S&H Green Stamps
Gourmet Coffee Filters
reg. pkg. 39c
(Expires Sat., May 27, 1967)

50 EXTRA S&H Green Stamps
Swift's Premium Tasty Pork Roll Sausage
per lb. 49c
(Expires Sat., May 27, 1967)

The Provider's Share





DISHPAN HANDS in close-up? Parched land seen from the air? Neither. It's the south end of a north-bound elephant at the San Francisco Zoo.

Perhaps the fellow who coined the phrase "Thank God it's Friday" was Robinson Crusoe.

* * *

Casserole is often just a fancy name for stewed leftovers.

High Living

Greatest altitude at which men are known to live permanently is 17,500 feet, in a mining settlement at Aconquilcha in the Andes.

Born in Boat

First white child born in New England was Peregrine White, who was born on the Mayflower while it was in Cape Cod harbor.

During his political heyday, someone asked Stevenson the definition of "egg-head" and this was his intellectual reply: "One who calls Marilyn Monroe Mrs. Arthur Miller."

New Ownership

Nichols Pure Oil

Service Station

formerly Johns Pure Oil

GAS, OIL, WASH, GENERAL REPAIR, WELDING

Jim Blackman Ford

English Ford Location

Across from Tropical Bank & Trust Co.

Phone EV 5-6458



Brand New Anglia DeLuxe

FULL $1649.00 PRICE

"TAG INCLUDED"

Down Payment $149 — Monthly Payments $49

We need your trade-in — any make or model. "Call me or drop by for a test drive today in the economy champ Anglia or the all new Model 'C' Cortina equipped with heater and defroster, all vinyl trim, wall-to-wall carpets, white sidewall tires, outside mirrors, and many other extras."

TRADE-IN SPECIALS THIS WEEK

1966 HONDA 65cc	Like New. Twin buddy seat.	$299
1966 DODGE Dart G.T.	4 speed, canary yellow.	$2295
1965 CORVAIR Sports Coupe	4 speed. White, red interior.	$1495
1964 T-BIRD Convertible	Loaded with extras.	$2395
1963 PONTIAC Catalina	4 door with air. All white.	$1395

Also Six Transportation Cars All Under $200

OPEN 8 A.M. TO 7 P.M.

HAROLD (HOSS) HICKS, Manager

Bring in this ad and get $25 off on any of 40 Colonial sofas or loveseats by famous Broyhill Premier



This is the sensational offer you saw in "Better Homes & Gardens" Magazine.



CHOOSE FROM BEAUTIFUL COLONIAL FURNITURE LIKE THIS... AND TAKE $25 OFF THE REGULAR LOW PRICE OF

$270.00

is the price you would usually pay for this charming three cushion, attached pillow back sofa with carved arms and wing back frame.



Generously sized, pillow back sofa. Regular low price $000.00



Beautiful wing back sofa. Regular low price $000.00



Handsome, extra high pillow back sofa. Regular low price $000.00



Attached arm pillows add extra comfort to this spacious Colonial sofa. Deep, hand-tufted back and wing sides for added beauty. Regular low price $000.00

All Broyhill Premier Colonial sofas and loveseats are protected against Stains and Spills with Scotchgard.*

Bring in this coupon for $25 off regular low price!

$25 OFF

This coupon entitles the bearer to $25 off on any Broyhill Colonial Sofa or Loveseat. One coupon per family and per sofa. Offer expires July 1st, 1967.

*Reg. TM of 3M Company

TURNER FURNITURE COMPANY

899 W. MAIN STREET — AVON PARK, FLORIDA

"SERVING HIGHLANDS COUNTY OVER 16 YEARS"

Big COMFORT Big VALUES Small PRICE$ With Chrysler Airtemp

AIRTEMP IMPERIAL ROOM AIR CONDITIONERS

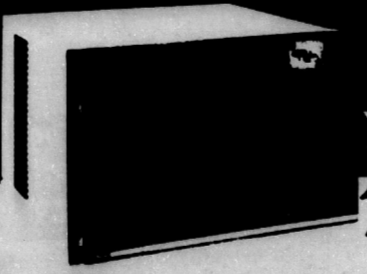

PRICES START AT

$119.95

Airtemp

SMITH SHEET METAL

146 LEMON STREET — SEBRING — EV 5-7346



SALVAGING GOODS from her burning home set afire by U.S. troops is a Vietnamese woman. Marines were attacked by snipers the night before.

The Things We Say

By RUBY SHANNON



When jolly good fellows get together to drink a toast, an expression often heard goes like this: "Here's mud in your eye!"

Oddly enough, this is not a toast to a jolly good fellow, but a toast to oneself, for it means, "I hope I beat you."

The expression goes back to the days when horse racing was legalized in more places than it is today and betting was done in the open.

Quite often the race track would be muddy and the horse in front (or the winner, to be exact) would kick up mud into the eyes and faces of the horses and jockeys who rode behind.

"Here's to mud in your eye" meant: "I hope I beat you and that my horse will run so fast that he will kick mud into the eyes of your horse and your jockey."

When someone proposes this toast at a modern cocktail party, horse racing is perhaps the furthest thing from his mind.



FADING RAPIDLY from the American scene are the one-room schoolhouses in which millions of Americans received part or all of their education. This one is near Ainsworth, Neb.

World Banner

Here's the Answer



HORIZONTAL

1 Depicted flag of the United ___
8 This group was formed to promote world ___
13 Semitic language
14 Come in
15 Sesame
16 Rascal
18 Mineral rock
19 Employ
20 Spanish title
21 Moccasin
22 Anent
23 Size of shot
24 Essential being
27 Great Lake
29 Either
30 Sell
31 Without
33 Bone
34 Prod
35 English school
38 Cerium (ab.)
39 Negative reply
40 Lettuce variety
42 Indian province
47 Male sheep
48 Tree
49 Indian group
50 Moslem title
51 Fry lightly
53 Gratified
55 Surgical thread
56 Hunting dogs

3 Story
4 Not (prefix)
5 It was founded at Dunbarton
6 Number
7 Glance over
8 Look
9 Half an em
10 Above
11 Albuminous substance
12 Built
17 Verro (ab.)
25 Ballad
26 Gaelic
27 Bacchanals' cry
28 Repose
31 It meets at Lake ——, New York
32 Interstices
36 Wild ass
37 Wanderers
41 Soil
42 Solar disk
43 Older (ab.)
44 Drinks slowly
45 Competent
46 Encounter
47 Level
52 Preposition
54 Near

VERTICAL

1 Disposition
2 Gets up

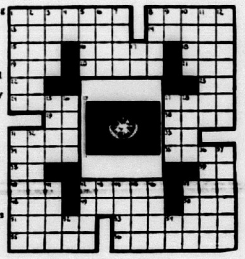

COMEDY CORNER



"Our husbands can't forget that they're doctors—that's the way they settle the argument as to which is the better man!"

SWEETIE PIE

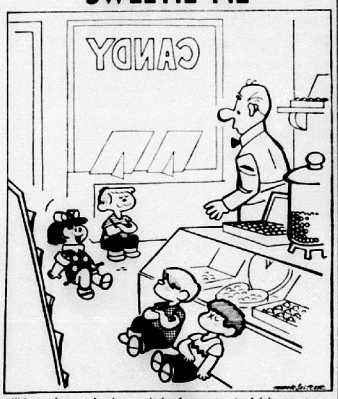

"No, we're not having a sit-in demonstration! It's starting to rain outside!"

Fyne Tex BLEACH ½ GAL JUG 9¢ LIMIT ONE JUG PLEASE WITH OTHER PURCHASES OF $5.00 OR MORE

Your best place to Save!

PRICES EFFECTIVE THRU WEEKEND AT ALL FOOD FAIR STORES

FOOD FAIR SUPERMARKET U.S. 27 & State Rd. 64 Avon Park

MERCHANTS GREEN STAMPS WITH YOUR EVERY PURCHASE

FOR THE FINEST GIFTS!

QUANTITY RIGHTS RESERVED

YOU FOOD FAIR FOLGER'S Coffee 49 39 29 19 9¢

Save 8¢ CAMPBELL'S TOMATO JUICE 6 6-PAK 5½-OZ CANS 41¢

SPRING Lamb Legs U.S. CHOICE LB. 69¢ EXTRA GOOD

FOOD FAIR HALVES or SLICED PEACHES YELLOW CLING 4 29-OZ. CANS $1
SAVE 6¢ MOTT'S APPLE SAUCE 35-OZ. JAR 39¢
SAVE 10¢ BORDEN'S INSTANT POTATOES 16½-OZ. BOX 59¢
SAVE 5¢ CAMPBELL'S PORK & BEANS 28-OZ. CAN 24¢
Save 4¢ Food Fair SPAGHETTI Regular or Thin 1-LB. BOX 19¢
Food Fair Meat, Mushroom, Meatless 32-Oz. Can SPAGHETTI SAUCE 69¢
SAVE 10¢ RICELAND RICE 5-LB. BAG 65¢
Save 34¢ Over National Brands TEA BAGS FOOD FAIR 48-CT. 33¢
FOOD FAIR LIGHT CHUNK TUNA 6½-OZ. CAN 29¢
PLANTATION PRIDE BABY KOSHER DILLS 16-OZ. JAR 29¢

U.S. CHOICE Beef Sale!
TOP U.S. CHOICE CHUCK ROAST LB. 49¢
TOP U.S. CHOICE CHUCK STEAK LB. 59¢
TOP U.S. CHOICE BONELESS NEWPORT STEAK LB. 79¢
U.S. CHOICE CALIFORNIA ROAST LB. 79¢
U.S. CHOICE CROSSRIB ROAST LB. 89¢
U.S. CHOICE BONELESS SHOULDER STEAK LB. 98¢
U.S. CHOICE BONELESS BEEF CUBES LB. 79¢
FLORIDA GRADE 'A' FARM RED FRYER QTRS. LB. 33¢

Frozen Food Sale!
SARA LEE FROZEN Pound Cakes 12-OZ. PKG. 59¢ A FAMILY FAVORITE
Hash Brown - Tiny Whole POTATOES FROZEN 3 2-LB. Poly Bags $1
Crinkle Cut French Fries
BRILLIANT FROZEN 10-OZ. PKG. COOKED SHRIMP 99¢
FOOD FAIR FROZEN GREEN PEAS 10-OZ. PKG. 15¢
MINUTE MAID FROZEN ORANGE JUICE 6-OZ. CAN 15¢

99¢ VALUE ULTRA BRITE 6¾-OZ. TUBE 59¢ TOOTH PASTE
65¢ VALUE REG. or DRY HAIR VO-5 3½-OZ. BOTTLE SHAMPOO 38¢

Honeydews VINE RIPENED EA. 59¢ TOP QUALITY
TOP QUALITY FLAVORFUL RED RIPE Watermelons EA. 89¢
INDIAN RIVER SEEDLESS Grapefruit 10 FOR 39¢

KINGFISH FRESHLY SLICED STEAKS LB. 49¢
FANCY DEEP SEA Scallops LB. 95¢
FOOD FAIR FRESH BAKED BREAD 2 KING SIZE LOAVES 49¢

FLO-SUN PURE Orange Juice QUART CONTAINER 19¢ THE REAL THING
MARGARINE 29¢
COTTAGE CHEESE 31¢
GREEK SALAD LB. 69¢

DELICIOUS TASTY HOLIDAY FAIR
8½-OZ. CUP DIP N' CHIP 45¢
9-OZ. BAG Twin Pak Chips 45¢
10-OZ. BAG Hygrade Pretzels 35¢

COUNTRY MANOR HAMS 3-LB CAN $2.78
ALL MEAT FRANKS 56¢
LUNCH MEATS 2 55¢

Deluxe HEAVY DUTY UTILITY PAIL
• FUNCTIONAL SPOUT
• CHROME PLATED WIRE HANDLE
• SCULPTURED PLASTIC HAND GRIP
• BALANCE GRIP ON BOTTOM
HEAVY DUTY WITH AIR TIGHT COVER
8 QUART CAPACITY PLASTIC CRISPER

SUPER DELUXE PLASTICS SALE!
YOUR CHOICE 88¢ SAVE UP TO 61¢
FINEST QUALITY AVAILABLE

Sculptured 18 QUART Waste Basket
• 2 MOULDED-IN HANDLES FOR CARRYING
• SQUARE BOTTOM, ROUND TOP, FOR FULLER CAPACITY.
REINFORCED CROSS RIBS ON BOTTOM
REINFORCED CROSS RIBS ON BOTTOM
Deluxe ROUND DISHPAN 2 BUILT-IN HANDLES

Visit Highlands Hammock State Park

Turn Off US 27 (West Lakeview Drive) on SR 634 – Due West 2½ Miles to Park

Take Scenic Tour - See Wild Life - Camping Area - Picnic Facilities

KITCHEN CABINETS — BUILT IN FURNITURE

Built-Rite

CABINET COMPANY

Cabinets Manufactured

to meet your needs

*Formica and wood finishes ★ FREE ESTIMATES

Weigle Avenue

Sebring — EV 5-6301

Old Fort

The original Louvre in Paris originally was a fortress, and later served as a palace of kings.

VISITORS

Come by to visit us for your flower needs

COLE'S NURSERY

Wauchula Highway

Avon Park

In the News



PUBLICITY is nothing new to Navy Capt. Walter M. Schirra, a veteran of previous Mercury and Gemini flights, back in the headlines as commander of the first Apollo space flight. Schirra, 44, will be accompanied on the flight early in 1968 by Air Force Maj. Donn F. Eisele, 36, and Walter Cunningham, 33, a civilian.



MOD SLACKS can't hide the charms of Brigitte Bardot, but a quick tongue for photographers took the bikini look from her face when hounded by photographers in Beirut, Lebanon.

SPECIALS!

Apartment Gas Ranges $39.95 and up
Recliner $49.95
Record Players $14.95 and up
Clarinet — Excellent $24.95
Typewriters - $14.95 and up
6 Gallon Electric Water Heater $8.95

Art's Trading Post

Visit Art and Phyllis

2 Miles South of Avon Park on U.S. 27 — GL 3-6226

HARVEY'S

Transfer & Storage

Local and Long Distance

MOVING

Crating, Packing and Storage

Agents for North American Van Lines Allied Property Bros., Inc.

Phone EV 5-7143

U.S. 27, South of Sebring

MARBLE FOR THE HOME

MARBLE TABLE TOPS REFINISHED

MONUMENTS - MARKERS — GRANITE OR MARBLE

HART MEMORIALS

US 27-98 NORTH SEBRING, FLA.

SEE US FOR YOUR NEEDS

HART

Jahna Concrete, Inc.



ADD A NEW DRIVEWAY

Concrete drives last for years and add to property value and looks. Call us today for the service you want. Concrete maintenance costs less too.

SAME DAY SERVICE

Jahna Concrete, Inc.

Phone GL 3-3557

Avon Park, Florida

Sears

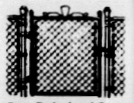

Sears, Roebuck and Co.

Fencing Department

If you prefer call

JOE POFF EV 5-6188

Sears, Roebuck and Co.

Sebring, Fla.

CALL... **Sears**



100% NYLON

GET ALL 3 -

CARPET-CUSHION-INSTALLATION

LOW PRICE **$5.98** Square Yard

PHONE SEARS for Fashion and Value in Floor Coverings

EV5 - 6183

P.S. Ask For JOE POFF

Free estimates, no obligation.

SEARS, ROEBUCK AND CO. SEBRING

For Home Delivery of

CHIPS & PRETZELS

IN STAY FRESH CANS

CALL EV 5-7654

(Highlands Poultry Farm)

MILLER PEST CONTROL

For the best against pest, call your local certified exterminator

EV 5-8258

10 years in business in Sebring

Don R. Pettit

Manager

39 So. Ridgewood

Sebring, Fla.

Ridge Air Conditioning, Inc.

EV 5-7721

HEATING & AIR CONDITIONING SPECIALISTS

Authorized Dealer CARRIER Air Conditioners

Sales & Service

Just south of Sebring Country Estates on Hwy 27

SEBRING

NEED A PROFESSIONAL KILLER?

TERMINIX

CALL ON US

Lakeland Collect 682-6129

2521 New Auburndale Hwy.

Local Representative World's Largest in Termite Protection

Never Before A Westinghouse 2-Speed Automatic Washer With So Many Heavy Duty Features At Such A Low Price!



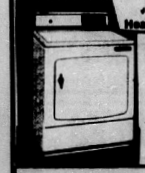

DEH250

Heavy Duty Electric Dryer

$119.88

Your Choice With The Purchase Of Any Two Westinghouse Appliances



CAUFFIELD HARDWARE & APPLIANCES

PLUMBING & ELECTRIC

INTERLAKE BLVD. NO 5-5811 LAKE PLACID

WESTINGHOUSE FACTORY AUTHORIZED SERVICE

INSTALL **AIR CONDITIONING NOW!**

The Modern Way With **bryant**

THERE IS A SIMPLE APPLICATION TO FIT YOUR BUSINESS . . .

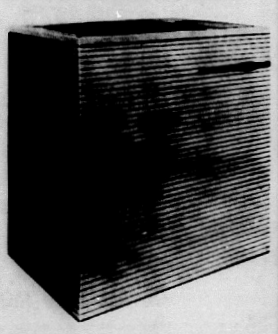

Restaurants, apartments, banks, motels, churches, entire shopping centers and many more commercial and industrial establishments are being comfort conditioned with Bryant GAS Air Conditioning. More and more business owners realize the many advantages of providing summer comfort for their customers and employees.

The Bryant Gas Air Conditioner is reliable, simple to install, practically maintenance-free, economical to operate and the ideal answer to any commercial and industrial application whether it's for modernizing of existing buildings or for installation in new facilities. It is an air-cooled, remote water chiller which can be matched with Bryant furnaces, duct heaters, boilers or all-weather rooftop units for a quality, year 'round heating and air conditioning system. Or, it can be installed as an attractive package unit operating as a cooling only system.

These owners have selected Bryant Gas Air Conditioning knowing that they will enjoy the benefits of a quality system engineered for long life and peak efficiency year after year. Whether you're planning to replace old equipment, add air conditioning or build new facilities, don't make your comfort system decision until you have investigated the advantages Bryant GAS Air Conditioning offers you. Regardless of your heating and air conditioning requirements, from the smallest to the largest, there is a Bryant system, powered by gas, the low-cost, dependable fuel, to meet your specific needs . . . backed by factory-trained sales and service personnel.

bryant **GAS AIR CONDITIONING**

THREE YEARS FREE SERVICE

HOT WEATHER SPECIAL

bryant

ELECTRIC

Central Air Conditioning

3-TON UNIT INSTALLED **$695** IF DUCTS ARE ALREADY IN HOME

For a limited time only, to clear our stocks of regular quality Bryant air conditioning, you can enjoy cool living the rest of the summer without paying out a single penny now. Includes everything, air conditioning unit and concrete pad, cooling coil and housing, heating and cooling thermostat, refrigerant tubing, normal installation. We guarantee our work.

BUY NOW . . . EXTRA BONUS

One year's free servicing of your furnace. Includes everything we do in a regular checkup

*For full 3-ton installation ARI Rated.

CONVENIENT INSTALLED UNITS . . . ANY JOB FROM 2½ TONS TO 120 TONS

Air Conditioning SALES SERVICE **HEADQUARTERS**

COKER FUEL, Inc.

Sebring - EV 5-0194 Hwy. 27 South

Avon Park - GL 3-6601 107 W. Main

ONE YEAR FREE SERVICE FOR ANY APPLIANCE WE SELL!

TRADE CLASSIFIED SELL BUY ADS LEASE

FOR SALE

SPINET PIANO. Mahogany — very nice condition. $350. Call, after 6 P.M., EV 5-7586, Sebring —dh

NEW HOME, two bedroom, two bath, luxurious home with carpeted sunken living room, central air conditioning. Modernistic kitchen with breakfast bar. Large porch, corner lot, completely landscaped. Excellent financing available. Norval W. Neel, 205 Lake Sebring Drive, EV 5-0830, Sebring.—M2tfc

TRAILER COURT. 34 spaces Highway 27 South at Lake Josephine. Electricity, new circle driveway. Ready for business. Rt. 1, Box 324, Sebring, EV 5-6031.—F16tfc

TROPHIES—Tom Sutor, building 903, Sebring Air Terminal. Also scrap walnut. EV 5-6421.—M16tfc

FOR SALE

MARK 55 MERCURY with extra long handle—A-1 shape. Air compressor, steady-flo capacity, new gas motor. Reasonable. Call Don Truax, EV 5-0206, Sebring.—4tpM25

PULVERIZED PEAT and muck. Beautify your lawns and flower gardens. Call Triangle Iron Works, EV 5-0540, Sebring.—tfc

FORMICA for covering tables, kitchen counters, tables and furniture, 1/16 and 1/32 in. material in stock. Built Rite Cabinet Co., Weigle Ave., EV 5-0301, Sebring.—M16tfc

LAKE JOSEPHINE Drive, U.S. 27 South, new store building, 20x40, 150' frontage, 200' deep. Ideal for laundromat. Can be converted into four efficiency apartments. Owner, EV 5-6031, Sebring.—M16tfc

Large Assortment of
VICTORIAN FURNITURE



CIGARETTE TABLE
WITH GENUINE MARBLE TOP
15" DIAMETER — 19" HIGH
$10
McCLURE FURNITURE CO.
"Where Good Furniture Is Not Expensive"
30 S. COMMERCE SEBRING

Mustang MOBILE HOMES



OF SEBRING, INC. — EV 5-6165
"Your Mobile Home Shopping Center"
FINAL CLOSE-OUT OF ALL 1966 MODELS

We still have four 1966 coaches left in stock and they must be moved before June 1. These are brand new, still have new warranties on all appliances. This is your chance to buy a new mobile home for less than many used 12' wides. Hurry—they won't be here long at these marked-down prices!

'66 CAPELLA—60 x 12
2 bedroom, 1½ bath, rear den with screened, sliding glass doors all across the back. This is a most unusual floor plan. Formerly priced at $6395.00
NOW REDUCED TO ONLY **$5495.00**

'66 CAPELLA—56 x 12
2 bedroom, front kitchen, large walk-in pantry, off-side kitchen door, screened off dining area. Formerly priced at $5895.00
NOW REDUCED TO ONLY **$4995.00**

'66 NEW MOON—51 x 12
2 bedroom, front kitchen, avacado appliances. Formerly priced at $5695.00
NOW REDUCED TO ONLY **$4795.00**

'66 CAPELLA—60 x 12
2 bedroom, huge raised carpeted front living room, off side kitchen door, eye level, electric oven and broiler, really huge master bedroom. Formerly priced at $6295.00
NOW REDUCED TO ONLY **$5295.00**

FOR SALE

$750.00 down — Balance $750.00 for a 31' x 8' trailer plus 40' x 60' lot. Lot can be bought separately for $750.00. Lot contains 69' well; 650 gal. septic tank; 300' from beautiful lake. Call between 5 - 6 P.M. EV 5-0703.

PISTOLS, CLOCKS and watches. Largest selections in Highlands County. Phillip's Corner, 202 E. Main Street, Avon Park.
26-tfn

USED TV's $29.95 and up. We repair, sell and trade. Lucas T.V. Service. GL 3-4904.
22-tfn

AZALEAS 10 for $1.25, open every day. Paul Smith Nursery 1/2 mile N. Wauchula, Hwy 17.
14-tfn

OUTBOARD MOTOR close-out new Chrysler 2—3½ HP, 1—6 HP, 1— 9 HP, 1—50 HP, selling at cost. Call or see John Phillips, Phillips Corner, Avon Park.
26-tfn

FOR SALE: 250 CC Yamaha motorcycle, $450. cash or $150. and take up payments. Contact Ray Dean, Avon Park Sun.

SEARS expert
Installation
- Central Air Conditioning
- Complete Heating Systems
- Water Systems
- Roofing
- Aluminum Siding and Awnings
- Complete Kitchen Remodeling

FREE ESTIMATES
Call Joe Poff
EV 5-6183
SEARS ROEBUCK & CO.
Sebring, Fla.

FOR SALE

DRAPERIES CUSTOM tailored to your personal needs. Quality traverse rods sold, and installed at reasonable prices. For free estimate—call Hofer's Custom Draperies at Lorida on Highway 98. Phone EV 5-6570, Sebring.—tfc

FIBERGLASS BOAT, $135; new skate board; refrigerator, $20; wake board, $65; electric outboard, $55. 737 Alt. 27 N., EV 5-8653, Sebring.—M25tfc

BEAUTIFUL LARGE lot on Lake Josephine, just off Highway 27 South. Rt. 1, Box 324, Sebring. EV 5-6031.—tfc

R.C.A. 18,500 BTU air conditioner, used one summer. $200.00 GL 3-6969.
31-2tc

FIBERGLASS resin $5.45 gal., cloth 38" $1.35 yard. New Second tires; 7: 50 x 12 2 ply Turf tread $8.50; Tractor Bar tread: 11-28 $48.50; 14-28 $85.00; 10-26 $22.50; 11-26 and 12-26 $45.00; 13-28 8 ply Sand tread $60.00. 450x124 ply car or trailer $11.95; Electric Clothes Dryers $24.50; Washing Machine $34.50; Suction and Discharge hose, pipe fittings. Bunk Beds and Mattresses for labor camps, Shoes and Boots. GREEN'S SURPLUS STORE, Ph. GL 3-3360 Avon Park.
31-1tc

JUST—2—MORE
AUCTIONS
Before Closing for the Summer.
Sat. Night, May 27
7:30 P.M. Sharp
Will bring to you for your bidding some outstanding merchandise. To name a few. Brand New Walnut Bedroom Suite - Complete, Fine New Living Room Suite, Sofas, Chairs, Rugs all New. Good 14 ft. Boat, Beautiful Double Electric Ovens in Coppertone, A-1 Comb Freezer Refrigerator, A-1 Upright Freezer, Actually there are over 400 fine items to go. If you are interested, come out and join the fine people from many miles around at the one and only
STEWART'S AUCTION HOUSE
½ way between Avon Park and Sebring on Alt. 27

Lake Shore Auction
BIG DOUBLE AUCTION
Friday and Saturday Nights
Starting at 8 P.M.
Household Furnishings and General Merchandise
Large Selection
At Saturday's Auction
19 ft. Offshore Cruiser
80 h.p. motor, inboard, outboard engine in A-1 condition
South on 441
THREE QUARTERS OF A MILE FROM LAKE SHORE INTERCHANGE, SOUTH OF OKEECHOBEE

FOR SALE

NEARLY NEW Winter spinet piano; boy's 26" bicycle. Finley, 160 Hotiyee, EV 5-7577, Sebring. —1tcM25

SPOTS BEFORE your eyes—on your new carpet—remove them with Blue Lustre. Rent electric shampooer $1. McClure Furniture Co., Sebring.—1tcM25

"DOLLS BY JOSEF" for all ages 1 thru 16, glass ware, stemware, baby gifts, radios, gag items, you name it, we have it. Phillips Corner, 202 E. Main Street, Avon Park.
26-tfn

USED FURNITURE, stoves, refrigerators, and bedroom furniture. Miscellaneous items. GL 3-3904 or 102 N. Lake Ave.
27-tfn

WESTINGHOUSE Refrigerator with cross-top freezer $25.00. Antique pump organ, perfect condition and miscellaneous household items, GL 3-6542.
31-1tc

SOFT Ice Cream Machine and Slush Machine, like new, half price. GL 3-3177.
31-tfn

PIANO IN STORAGE. Beautiful spinet-console stored locally. Reported like new. Responsible party can take a big saving on low payment balance. Write North Georgia Pianos, 1206 McCall Blvd., Rome, Ga.
31-1tp

1 HP BERKLEY lawn pump, 220 current, good condition, $45. Boat motor $35., Wilson GL 3-4525.
31-1tp

REAL ESTATE

THREE BEDROOM house on 100 ft. lot; carport and utility; fruit trees. Inquire 419 Magnolia, Sebring.—2tpJ1

TWO BEDROOM unfurnished house in Sebring Hillls, $9,500. Good terms. Call Pearl Yeager, EV 5-7247, Sebring.—2tcM25

FOR SALE—Duplex, $5,080. By owner. 104 Wolf Drive, Sebring. —2tpM25

NEW HOME, three bedroom, two bath, roomy house with Florida room, breakfast nook, carport, etc. Large lot, completely landscaped. Low down payment. Norval W. Neal, 205 Lake Sebring Dr., EV 5-0830, Sebring.—M2tfc

MUST BE SEEN to be appreciated. Tile bath; kitchen with built-in stove; three bedroom, family room, living-dining room. Wall to wall carpet. Large carport and utility room. Storage house rear of lot. Close in. $9,000. EV 5-7586, Sebring after 6 P.M. and weekends.—dh

FOR SALE
Lakefront Estate. 5 acres, 225 ft. on beautiful Lake Lotela. 3 acres in citrus. Nice 2 B/R home and many other features. New low price $25,900.
—o—
Large 3 B/R CBS Home, outside city on 2 lots with city water. Built in kitchen. Priced at $13,750.
—o—
3 B/R CBS with Florida room, garage. Close in. Total price $13,000.
FOR RENT
1 B/R, Modern CBS, $75 mo., plus utilities.
Malcolm K. Crews Realtor
421 E. State St.
GL 3-4731
AVON PARK

INTERESTED?
210 E. Cornell St., 3 BR frame house, completely furnished, only $6400. Get your offer in!
—o—
401 E. Canfield St., 2 BR, Florida Room, closed garage. See it. You'll like it. It can be yours, it's priced right.
—o—
1 acre outside city limits with 3 BR block house, only $12,500.
—o—
405 W. Bell St., 2 BR, $3250 down, $65.34 monthly, cheaper than rent.
—o—
3 Bedroom, 2 bath house like new, corner State and Waldron, ready financed. Why not but it.
TED J. WARD
Realtor
80 E. Main Street
AVON PARK
Ph.—Office GL 3-3553
Associate
Mrs. Hazel Wilson, Sec.

AUTOS FOR SALE

'62 MG MIDGET. Take up payments. A real buy. Call EV 5-0000, Sebring.—1tpM25

'60 CHEVY—four door, 8 cylinder, automatic transmission, radio and heater. Good condition—two new tires—recently overhauled. $400 cash. Office phone—9 A.M. to 5 P.M.—EV 5-8852, Sebring.—1tcM25

1950 JEEP in real good shape. 4 wheel drive. $550. Call EV 5-0401, Sebring.—M18tfc

OVERSTOCKED
Clearance Sale
1960 FORD Galaxie — clean **$395**
1959 CHEVY Impala — new paint, good tires **$395**
1956 MERCURY $195
1957 CHEVROLET Bel Air **$495**
1957 CADILLAC - Runs good **$95**
1955 CHEVY 6—standard transmission **$100**
1953 CHEVY 6—standard transmission **$75**
BOB'S USED CARS
Across from Southgate
Sebring — EV 5-6048

Complete Selection
Used Cars—All makes, models
TRADE-INS TRADED ON NEW VWs
Open 'til 8 p.m.
Lee Ragets Volkswagen
1000 1st St. South
Blk. N. of Citrus Showcase
WINTER HAVEN
Factory Authorized VW Dealer

PETS AND LIVESTOCK

SIAMESE KITTENS for sale. Call, after 6 P.M., EV 5-6783, Sebring.—tfc

BOSTON TERRIER, female, eight months old. Can get papers. EV 5-5380, Sebring.—1tpM25

REGISTERED Persian Kittens, $35 each. Trailer park at 1800 North Alt. 27 or call EV 5-6048, Sebring.—1tpM25

REGISTERED Doberman Puppies. EV 5-7255, 115 Sandra Blvd., Sebring.—1tcM25

FIVE NANNY goats—one Billy. All, $60. M. H. Yohey, Lorida.—2tpJ1

REAL ESTATE

EIGHT ROOM home, 24 bearing orange trees, 10 big palms and garage. $4500. GL 3-3204.
29-tfn

LAST CALL
OWNER MOVING. Spacious home — large kitchen and dining area — 3 bedrooms — double size bath — Florida room — lot and a half, fenced. Price reduced $2,000. — $1,750 cash needed — $93.00 monthly payments.
Pearl Yeager
105 South Commerce
EV 5-7247

REAL ESTATE
- ACREAGE - 5, 10, 15 Acre Tracts, River Ridge Ranches - $350 per acre, 10% down.
- Two Story Frame house 3 BR - 2 Bath - Furnished - large lot - Price $7500 - Terms.
- Two Bedroom, 1 Bath CB home - corner lot - F.H.A. mortgage - Price $10,500.
- New Home - 2 BR, 2 Bath - Central Heat and Airconditioning - city water and sewer. Close-in - Price $17,000.

ROBERT R. KING, JR
REALTOR
GL 3-4854
South U. S. 27
(Next to Griffin's Restaurant)

FOR RENT

SENIOR CITIZENS. Pleasant retirement living. Sunny Haven, Rt. 2, Box 196, EV 5-8731, Sebring.—M11tfc

EFFICIENCY Apartment, Paden Courts. Furnished two bedroom house. EV 5-0000, Sebring.—A8tfc

FOR RENT
STORE BUILDING
Downtown Sebring
Building 1,100 Sq. Ft.
Storage 275 Sq. Ft.
Available May 1, 1967
Call EV 5-7941

TWO BEDROOM nicely furnished home. $50 per month. Phone Schwinn Homes, EV 5-7314, Sebring.—A13tfc

APARTMENTS and houses, furnished or unfurnished at reasonable rates. Available evenings and weekends. Sophy M. Mitchell, Associate, Grayce McCoy, Realtor. EV 5-8042, Sebring.—tfc

SEVERAL AIR CONDITIONED apartments. One block from Circle. Summer rates. Phone Grayce McCoy, EV 5-7740, Sebring.—tfc

FOR RENT
New Waterfront Villas
Beautifully furnished one and two bedroom Lanai-Kai Villas, Centrally heated and air-conditioned, kitchenettes, screen porch and each with its own boat and fishing dock. Completely equipped including linens.
By the week—month—season
Sun 'n Lake Estates
U.S. 27 South, Lake Placid, Florida
tfc

FURNISHED EFFICIENCIES
The friendly place on Dinner Lake
ERNIE'S MOTEL
Shuffleboard, Fishing Pier, Boats

MOBILE HOMES FOR SALE

MOBILE HOME LOTS FOR SALE
Block of six lots—or sold individually—Across from Southgate Shopping Center—Water, electricity and sewerage on each lot.
Phone EV 5-7947
105 S. Commerce — Sebring

8 x 47 House Trailer for sale with 10 x 30 awning. Call after 5:00, GL 3-4422.
31-1tc

TWO BEDROOM 50 x 10 1964 Homett trailer, good condition $2750. GL 3-3107, Avon Park.
31-2tp

This is the last week to have your trailer tied down for hurricane winds.
Special Price
$89.50
Complete
Offer ends May 30
Tyson Mobile Home Sales
"A name you can trust"
Hwy. 27 South — Avon Park
GL 3-4480

FOR RENT

DELUXE APARTMENT — first floor, air conditioned, ½ block from Circle. Virginia Rebman, 34 West Center, EV 5-7440, Sebring.—1tcM25

TWO BEDROOM APARTMENT, Furnished or unfurnished. EV 5-8548, Sebring.—tfc

LUXURY APARTMENT—available July 1. Furnished or partly furnished. New. "Indian Street" location. $125 month. EV 5-7247, Sebring.—tfc

CESAN COTTAGES—efficiency. Summer rates. Beach, boating privileges. EV 5-7495. State Road 17 North, Sebring.—4tcJ15

SEVERAL NICE apartments. Red Beach Lake Apartments on Highway 98.—M18tfc

FOR RENT — two bedroom house, unfurnished. Phone EV 5-7941, Sebring.—tfc

TWO BEDROOM CB furnished. Behind Kenilworth Lodge, 813 Hibiscus. $75 per month. Phone EV 5-7540; after 6 P.M., EV 5-7778, Sebring.—M30tfc

FOR RENT
OFFICE SPACE
STORE BLDG.
FURN. APTS. & HOUSES
Apply Carson Properties
1 East Center
EV 5-0446

SHADY LANE Trailer Court, Hwy. 27 So., at Lake Josephine, Sebring. Furnished efficiency apartments, trailers. Trailer spaces. 10 minutes to town. Good fishing. Free citrus fruit to tenants. EV 5-0081, Sebring.
N30tfc

FURNISHED EFFICIENCY apartments. Norris Building on the Circle. Call EV 5-7540 After 5 P.M., EV 5-7778, Sebring. — D1tfc

Lakeview Terrace Apartments
Completely Furnished Efficiencies
Beach, Boats, Fishing, Shuffleboard, Laundry Facilities.
Reasonable rates by Day, Week, Month.
Special Yearly Rates.
100 N. Lakeview Dr.
Phone EV 5-0000, Sebring

YEARLY RENTALS. Modern furnished lakeside cottages and apartments. Ideal for retired or business couples. No Pets. Dawes cottages and apartments, Alt. 27, Midway between Avon Park and Sebring.
24-tfn

TWO BEDROOM house completely furnished. Phone GL 3-4897 after 3:30.
27-tfn

PRIVATE MOBILE home lot for rent or lease, $20. month. Across truck route from radio station WAVP on Tower Drive. Has city water, patio, carport, utility room. If interested, Write C. C. Johns, 4984 Las Vegas Drive, Sarasota, Florida or call 924-5784.
29-4tc

IN AVON PARK first floor unfurnished two bedroom C.B. duplex apt. Has electric stove. Byrd Ave., next to new Elementary School. Phone EV 5-0387, Sebring.
29-tfn

FURNISHED ONE Bedroom home, screened patio, shade trees, close in, cool. Behind Southern-Aire Motel. Kress, GL 3-4197.
30-tfn

ONE BEDROOM Lakefront apartment, quiet. No Pets. Call GL 3-6524..
30-tfn

APARTMENT FOR RENT. Lake Damon. H. E. Gaster, GL 3-4914 after 6 p.m. and week-ends.
31-2tc

2 Bedroom—12' Wide — $3,695.00
Fleetwood 12' x 60' Expando Model
Residental By Princess
Also Silver Starr Quality For Less
BARKLEY MOBILE HOMES, INC.
PR 3-4686 U.S. 17 N., Wauchula Open Sunday 2-5 P.M.

FHA HOMES
Various Subdivisions $100 Down and small monthly payments
HUBBARD K. BIGGS Realtor
F.H.A. Managing Broker for Highlands County
704 US 27 N. Avon Park
GL 3-3184

WANT ADS

FOR RENT

LARGE DUPLEX Apartment furnished, 711 W. Canfield. GL 3-3824. 31-1tc

SPACE FOR RENT, Jacaranda Hotel Building, GL 3-3177. 31-tfn

TRAILER Spaces for rent. Contact Scott Landress, GL 3-3013 Avon Park. 31-tfn

SERVICES

SCISSOR SHARPENING. Guaranteed precision sharpening of scissors and pinking shears. Ida's Gift Shop, 25 North Ridgewood, Sebring.—M30tfc

PAINTING AND PAPER hanging. Reasonable rates, 25 years experience, insured. Frank Fortine, Phone HO 5-6795, Lake Placid. — D1tfc

Singer Dial-O-Matic Sewing Machine

Complete balance $41.18 or just assume $5.00 per month payment. Does everything completely Automatic. Sold new over $300.00. Still guaranteed. Phone Lakeland collect 683-1535 or 858-5696.

INSURANCE REPRESENTATIVE
Male or Female
25 to 50
Send resume to:
DAVID L. MENGES
P. O. Box 2476
Lakeland, Fla. 33803
Mutual of Omaha
Life Affiliate
United of Omaha

BILL CROFT
AGENT
ALLSTATE INSURANCE CO.
SEARS STORE
Home - Life - Auto
EV 5-6093 - SEBRING

CROWELL'S
RADIATOR AND AUTO REPAIR SERVICE
also
PAINTING AND BODY WORK
All Work Guaranteed
Telephone EV 5-6040
Across From Southgate
U.S. 27 South Sebring

AL HARTT
WATCH & LOCK REPAIR SPECIALIST
JEWELER & LOCKSMITH
CLOSED SATURDAY
19 N. RIDGEWOOD DR.
SEBRING, FLA.
YES, WE HAVE A PHONE

WASHBURN MOWER
Sales and Service
Authorized TORO Dealer
Free Pickup and Delivery
Open 7 A.M. - 6 P.M. Daily
Reconditioned Mowers.
All Makes Repaired
455 N. Pine EV 5-6064

RUBBER STAMPS, let us know your needs. Quality workmanship. Prompt delivery. All post cards or letters, with imprint desired. Phone GL 3-4318. McFarland's Rubber Stamps, P. O. Box 184 (28 W. Charles St.) Avon Park, Fla.) 31-tfn

IT'S POSSIBLE we can save you money with our method of machine cleaning. We do roofs and outside structure on all buildings. We also do quality painting. Call us for free estimate. GL 3-6993, Avon Park. 31-tfn

ATTIC FANS
The most efficient and economical way to cool your home. For free estimates call
GL 3-3824

SERVICES

NEW SINGER sewing machines, sales and service. Try a new Singer in your home. No obligation. Inquire at Ida's Gift Shop, 25 North Ridgewood. Phone EV 5-7451, Sebring.—tfc

MACHINE CLEAN house exteriors and roofs. Satisfaction guaranteed. Smith Brothers Contractors, GL 3-6993, Avon Park.—M18tfc

POODLE STUD service. AKC registered. Black miniature, silver toy. PR 3-6779, Wauchula.—3tpJ1

HELP WANTED

SPARE TIME INCOME

Collecting money and restocking NEW TYPE high quality coin operated dispensers in your area. No selling. To qualify you must have car, references, $600 to $1,900 cash secured by inventory. Seven to twelve hours weekly can net excellent income. More full time. For personal interview write CONSUMER CORPORATION OF AMERICA, 6162 E. Mockingbird, Suite 100, Dallas, Texas 75214. Include telephone number.

EXPERIENCED Kitchen help wanted. Apply in person. Griffin's Restaurant, Avon Park. 26-tfn

WAITRESS, Dishwasher, Cook: Apply In Person only, Jacaranda Hotel, 19 E. Main Street, Avon Park. 31-tfn

WANTED Full or Part time sales lady, write Box ZZ c/o Avon Park Sun. 31-1tc

HELP WANTED FEMALE

WAITRESSES WANTED
Insurance and vacation benefits. Opportunity for advancement. Apply in Person.
HOWARD JOHNSON'S
U. S. 27 S. Sebring

EXPERIENCED SECRETARY wanted. Age 21-35. Must be good typist, basically familiar with office machines. Must take shorthand. Pleasant working conditions. Write Box F, c/o Sebring News, giving complete resume.—M18tfc

WAITRESS WANTED. Apply, Tower Restaurant, U.S. 27, Lake Placid.—M18tfc

COMPETENT SECRETARIAL help needed. Mature lady preferred. EV 5-7242, Sebring.—M18tfc

HELP WANTED-MALE

CARPENTERS, sub-contractors and labor needed for 35 houses. Call Okeechobee, RO 3-4130.—1tcM25

MEN DRIVERS

Train now to drive Semi trucks. You can earn over $3.25 per hour, after short training. No need to relocate. For application and interview call 305-983-3417.

Or write Nation Wide, 3005 West Broward Blvd., Ft. Lauderdale, Fla.

HOOD'S DAIRY

"Hood's Dairy Avon Park will employ men as route salesmen who are looking for permanent year around employment with a progressive company. If you enjoy good health and are willing to work to get ahead apply in person. Wauchula Road, Avon Park, or call GL 3-3260 for interview.

Help Wanted Male

Route Man — Year round employment — Age limit 21 to 40—will earn while training — 5 day work week — complete plans for retirement, vacations, hospitalization and other benefits—opportunities for advancement —apply at
BORDEN'S DAIRY
Highway 27 North—Sebring

CONTRACTORS

D & S ELECTRIC CONTRACTING & SERVICE
LET US MAKE YOUR HOME MORE EFFICIENT & Enjoyable Electrically
DONALD C. COLE
227 Wren Ave. Sebring Hills
EV 5-6238 Sebring, Fla. tfc

PETS AND LIVESTOCK

8 YEAR OLD mare, reasonable. Two good cattle, well trained. B. L. Fenders, EV 5-0219. 30-2tc

FIVE TOY Manchester Terrier puppies, five weeks old. Byrd Sellers, Winifred Street, Avon Park, Fla. 31-1tp

WANTED

A RECENTLY RETIRED unencumbered carpenter to live in home to help finish interior. 305 N. Pine St., EV 5-7042, Sebring.—2tcM25

SITUATION WANTED

FULL TIME permanent job—bookkeeper, cashier. Can operate NCR-31 payroll bookkeeping machine. Write Box G, c/o Sebring News.—1tpM25

WANTED TO BUY

10 TO 50 ACRES—suitable for trailer home and horses. Wayne Rhoads, RR 7, Crawfordsville, Indiana 47933.—3tcJ8

PERSONAL

ARTHRITIS, rheumatism sufferers, try Alpha Tablets. Relief lasts for hours. Only $2.49. Gilbert Drug, Sebring.—4tpM25

I WILL NOT be responsible for any debts other than my own. Charles Padgett, Sr.—3tpJ8

GROVES FOR SALE

GROVE FOR SALE. DeSoto City area. 25 acres. 10 set out. Call this number EV 5-5280, Sebring. S13tfc

BOATS and MOTORS

16' SAILBOAT for sale. Excellent condition. EV 5-0964, Sebring.—1tpM25

NOTICES

LOSE WEIGHT safely with Dex-A-Diet Tablets. Only 98c at Gilbert Drug, Sebring.—4tpM25

Pictorial INTELLIGRAM



How are you on recent events? Complete the following six statements, checking your answers with those below, to find out.

1—Pictured ex-Senator (Paul Douglas) (Barry Goldwater), a reserve Air Force officer, says he will try "once more" to be activated and sent to Vietnam.

2—The uncut, original version of William Manchester's "Death of a President," appears in a leading (German) (French) magazine.

3—Fire virtually destroys the $36 million (McCormack Place) (Lakeshore Auditorium) in Chicago.

4—President Johnson asks (13) (6) per cent surcharge on 1967 income tax.



5—Gas blast rocks 12-block area in (Queens) (Brooklyn) New York.

6—Pictured Secretary of Commerce (Nicholas Katzenbach) (John Connor) gives endorsement for merging his department with the Department of Labor.

Count 10 for each correct choice. A score of 60 is excellent; 50, good; 40, fair; less than 40, poor.

Decoded Intelligram

1—Goldwater. 2—German. 3—McCormack Place. 4—6 per cent. 5—Queens. 6—John Connor.



"Camouflaged bill collectors—it's the first of the month again!"

GRADY MERCER CONSTRUCTION COMPANY
DRAGLINE WORK — DITCHES — DIKES FIELDS
SEBRING, FLORIDA
PHONE EV 5-0678 — 20 CYPRESS STREET

Things to See . . . Places to go

FOR EXTRA GOOD EATING
DINE HERE
Try Our Delicious
ROMANIAN TENDERLOIN STEAK
You'll Love This!
JUMBO SALAD BOWL
Crisp green vegetables, Julienne of Turkey, Ham and Cheese . . . Choice of Dressings
Open For Breakfast Lunch & Dinner
TOWER VIEW RESTAURANT
FOR RESERVATIONS CALL HO 5-6651
WE CATER TO MEETINGS & PARTIES
U.S. 27 Lake Placid

FAMILY BUFFET
FROM 6 TO 11 P.M. WEDNESDAY ONLY!
UNDER NEW MANAGEMENT!
OF
RUTH COLLIER
WE SPECIALIZE IN STEAKS
OPEN FOR
BREAKFAST • LUNCH
AND DINNER
OPEN 6 A.M. - 11 P.M. — CLOSED TUESDAYS
CLAYTON'S RESTAURANT
Highway 27 South — Sebring — EV 5-7556



CAN'T DECIDE about hemline length? This half-skirt, half-pant outfit may be the answer, giving both the long and short of it.

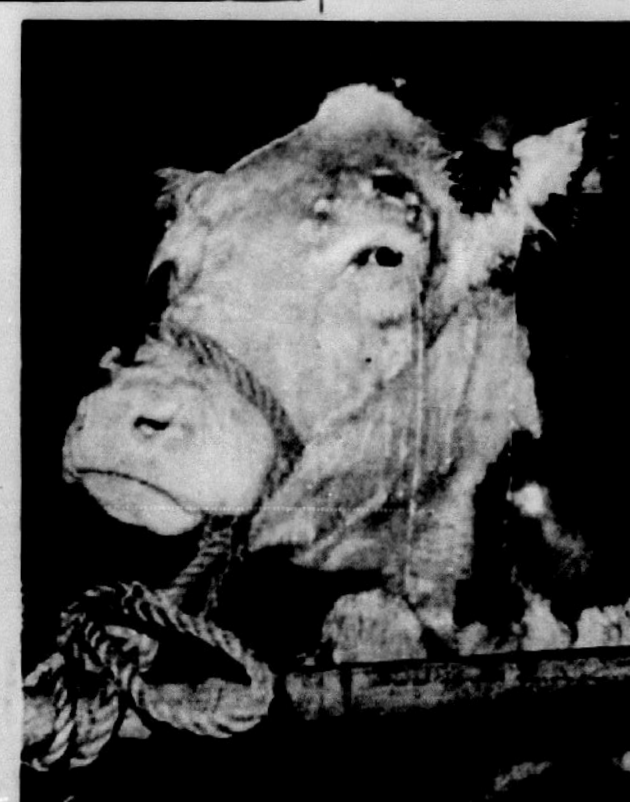

BEAUTY BATH brings sullen look from a Hereford steer as warm water is dumped on his head for washing before a London livestock show.



Spice CABINET

BARBECUED CHICKEN

1 large fryer, cut up
½ cup olive oil
1 cup dry white wine
1 tablespoon dried parsley
½ teaspoon salt
¼ teaspoon pepper
2 chopped cloves garlic

Place chicken parts in baking pan. Pour sauce over chicken and marinate for a few hours, turning the pieces occasionally. Cook chicken over glowing coals for one hour. Baste often with sauce.

AUTHORIZED DEALER CHRYSLER MOTORS CORPORATION
Get a NEW SPECIAL CHRYSLER during
WELLS MOTOR CO.
CHRYSLER BONUS DAYS
Step up to luxury now. See the special new Mediterranean Blue Newport hardtop with blue boar-grain vinyl roof, then talk to us about prices. Or make a deal on any of the other great Chryslers. You can get them in the new Mediterranean Blue with blue boar-grain vinyl roof, too! Hurry in and move up to Chrysler.



ASK ABOUT OUR FAMILY SPORTS KIT FOR $9.95...A $21.65 VALUE!
Test price a Chrysler today at
WELLS MOTOR COMPANY
AVON PARK, FLORIDA

Don't Miss
This week at your Beautiful New Air Conditioned
SOUTHGATE ROCKING CHAIR THEATRE
SOUTHGATE SHOPPING CENTER
U.S. 27 — SEBRING
Thursday-Friday and Saturday
SEE the story of the Violent, Dirty, Blood Thirsty, Fast, and Lawless:
DEVILS ANGELS
See it and be shocked . . See it and be appalled . . For it is real!
In Color
Not recommended for children
Sunday-Wednesday
The Pulitzer Prize-Winning Musical Comedy
THE MIRISCH CORPORATION
THE DAVID SWIFT PRODUCTION OF
HOW TO SUCCEED IN BUSINESS WITHOUT REALLY TRYING
PANAVISION COLOR by DeLuxe
UNITED ARTISTS
ROBERT MORSE
MICHELE LEE
RUDY VALLEE
2 Shows Monday-Friday 3:30 and 8 P.M.
Continuous Saturday and Sunday from 1 P.M.
Bargain Matinee 50c Monday - Friday

Hilans Theatre
AVON PARK, FLA.
Phone GL 3-4354
Box Office Opens 6:45 Monday thru Friday
Continuous Showing Saturday-Sunday-Holiday
Box Office Opens 1:45 Thurs.-Fri.-Sat.
Thurs.-Fri.-Sat.
May 25-26-27
BATTLE OF THE BULGE
Also
GHOST IN THE INVISIBLE BIKINI
Sun.-Mon.-Tues.
May 28-29-30
Any Wednesday
JANE FONDA · JASON ROBARDS
DEAN JONES ROSEMARY MURPHY
Continuous Showing Saturdays, Sundays, and Holidays
Box Office Opens 1:45

SEVON DRIVE IN
Thursday, Friday and Saturday
Not recommended for children
RIOT ON SUNSET STRIP
AMERICAN INTERNATIONAL
IN COLOR
COLUMBIA PICTURES presents
TREASURE of SILVER LAKE
CinemaScope
FLAMING ARROW COLOR
Sunday, Monday, Tuesday and Wednesday
WALT DISNEY'S
The Adventures of BULLWHIP GRIFFIN

501 N. Ridgewood Drive
Sebring, Florida

*THURS. - *FRI. *SAT. - *SUN.

Graduate to BETTER BUYS at Thriftway

Quality Rights Reserved



FLO-CANE
FLORIDA'S FINE GRANULATED
SUGAR
5 LB. BAG **37¢**
(LIMIT: ONE WITH YOUR $5. OR MORE. FOOD ORDER PLEASE)

COPELAND SMOKED
HAMS
- SHANK HALF LB. **49¢**
- WHOLE (or) BUTT PORTION LB. **58**



AVG.: 9-12 LBS.



CHASE & SANBORN
ALL GRINDS
COFFEE
LB. CAN **37¢**
LIMIT: ONE WITH YOUR $5. OR MORE. FOOD ORDER PLEASE

ARMOUR
BONELESS
CANNED HAMS
4 LB. CAN $2.99



ARMOUR STAR LEAN
CORNED BEEF - - - LB. **69¢**
FAMILY PACK
PORK CHOPS - - - LB. **73¢**
Armour Star Grade "A" Quick-Frozen
TURKEY WINGS - - - LB. **29¢**
Armour Star Grade "A" Quick-Frozen
TURKEY DRUMSTICKS - LB. **29¢**

U.S. CHOICE FLAVOR-AGED BEEF
CHUCK ROAST



48¢ LB.

ROUNDBONE
SHOULDER ROAST
LB. **68¢**

SHURFINE
- PLAIN (or) - SELF-RISING
FLOUR
5 LB. BAG **37¢**
LIMIT: ONE WITH YOUR $5. OR MORE. FOOD ORDER, PLEASE



FROZEN FOODS
Morton
ASSORTED
DINNERS
12 OZ. EACH **39¢**



MASTER CHEF
FRENCH FRIES - - - 2 LB. PKG. **39¢**
DIRR'S
BEEF STEAKS - - LB. PKG. **69¢**

MIX-OR-MATCH

SHOWBOAT • PORK & BEANS	NO. 300 CAN	
SAXET BLACKEYE • PEAS & SNAPS	NO. 300 CAN	
SAXET • FIELD PEAS & SNAPS	NO. 300 CAN	
SAXET • WHITE ACRE PEAS	NO. 300 CAN	
MYLES • SALT	26 OZ. PKG.	
LE CROY • BLACK PEPPER	1 OZ. CAN	
GOOD 'N RICH • CAKE MIXES	7 OZ. PKG.	
GOOD 'N RICH • FROSTING MIXES	7 OZ. PKG.	
GOOD 'N RICH • BROWNIE MIX	7 OZ. PKG.	

YOUR CHOICE **10 FOR $1.00**

LEAN 'N TRIMMED CHUCK STEAK	LB.	58¢
LEAN BONELESS BEEF STEW	LB.	69¢
GROUND BEEF	3 LB. PKG.	$1.47
THRIFTWAY FANCY-SLICED BACON	LB. PKG.	59¢
LYKES CUBE BEEF STEAK	LB. PKG.	69¢
(or) LYKES ALL MEAT FRANKS	12 OZ. PKG.	39¢
FRESH PORK STEAK	LB.	59¢
COPELAND HOT (or) MILD BAG SAUSAGE	LB.	49¢
SHUR FINE SALAD DRESSING	QT. JAR	39¢
LYKES BEEF STEW	3 NO. 300 CANS	$1.00
LYKES CHILI with BEANS	4 NO. 300 CANS	$1.00
PET INSTANT MILK	4-QT. PKG.	39¢
KLEENEX FACIAL TISSUES	POCKET PACK	45¢
RELIABLE BLEACH CLOROX	GAL. PLASTIC JUG	63¢
LA CHOY SOY SAUCE	5 OZ. BTL.	19¢
SUNSHINE HYDROX COOKIES	LB. BAG	51¢
FRITO CORN CHIPS	6 OZ. PKG.	29¢

All-Purpose Detergent
ENERGY
GIANT BOX **37¢**
LIMIT: ONE WITH YOUR $5. OR MORE. FOOD ORDER PLEASE



Farm Fresh PRODUCE
GOLDEN YELLOW
CORN
EAR **5¢**

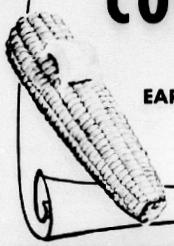

FIRM RED-RIPE TOMATOES	LB.	23¢
CRISP WASH. RED DELICIOUS APPLES	13 FOR	99¢
JUICY RED-RIPE WATERMELONS	EACH	89¢
LARGE JUMBO YELLOW ONIONS	2 LBS.	35¢
JUICY CALIF. LEMONS	DOZ.	39¢

SHURFINE
FRUIT COCKTAIL
2 NO. 303 CANS **37¢**
LIMIT: FOUR WITH YOUR $5. OR MORE. FOOD ORDER PLEASE



BONUS STAMPS!
YOU WILL RECEIVE EXTRA "GOLD BOND" STAMPS WHEN YOU BUY THE FOLLOWING ITEMS AT REGULAR PRICES!

100 EXTRA	3 LBS. OR MORE	BONELESS BEEF ROAST
100 EXTRA	BTL. OF 60	PAIN REMEDY EXCEDRIN
50 EXTRA	4 LBS. OR MORE	GOLDEN RIPE BANANAS
50 EXTRA	3 OZ. EACH	COFFEE CREAMER PLEASE
50 EXTRA	HEAVY-DUTY ROLL	REYNOLD'S Aluminum Foil
50 EXTRA	12 OZ. CAN	D-CON FLYING INSECT SPRAY

HEALTH & BEAUTY AIDS
REG. $1.00 VALUE
AEROSOL DEODORANT
BAN
4 OZ. CAN **64¢**

KING SIZE BOTTLES
Coca-Cola



2 SIX PAKS **77¢** PLUS DEPOSIT



BAKERY
EVERFRESH
- HAMBURGER
- HOT DOG
BUNS
2 PKGS. OF 8 **39¢**



DAIRY FOODS

KRAFT AMERICAN SLICED CHEESE	8 OZ. PKG.	39¢
CRACKER BARREL Stix-Pak CHEESE	10 OZ. VARIETY-PAK	69¢
MIRACLE WHIPPED OLEO	LB. PKG.	35¢

EVERFRESH
GERMAN CHOCOLATE CAKE
16 OZ. EACH **39¢**

MEMBER OF AUDIT BUREAU CIRCULATIONS

VOLUME XLIII

84 Sen... From ...

Baccalaureate service f... Avon Park graduating cl... 1967 will be held Sunday ... 4, 8 P.M. at the High ... Auditorium.

The eighty-four senio... take their places durin... Processional, "Pomp a... cumstance." Invocatio... Rev. Lester Miller follow... two numbers by the ... School Glee Club unde... direction of Mr. Kennet... erle, Director.

Rev. Herbert D. Grae... read the scripture and ... prayer. The sermon ... dom" will be deliver... Father John L. Knapp.

...diction by Rev. ... Lighty.

Graduation will take ... Tues., June 6, 8 p.m. ... High School Auditorium ... cial music "Americans W... Fillmore and "Music F... Ceremony" by Morrisse... be played by the band ... the direction of Victor M...

Alky Treatme... Bill Gets Goo... Tally Receptio...

The bill for involu... treatment of alcoholics ... before the Florida Legisl... which was prepared by ... Mervin Rehrer, appear... have a good chance of pa... the Judge said today.

"I conferred with the s... committees with indivi... and prepared a substitut... for them which they a... to consider favorably," ... judge said.

The substitute bill ch... the original bill in th... authorizes and directs ... institutions to get wit... director of the Florida ... holic Rehabilitation Pro... to work up a progra... probable costs.

This is the third year th... has been before the le... ture. Highland County's ... lator, James K. Tillman, ... expressed great interest ... and as a result of an a... regarding this in the Sar... papers he received 15 le... Rehrer said, all of them ... ring the involuntary ... ment.

As things are now, alc... ics can only be given ... ment on a voluntary basis.

Report Cards ... Wednesday

Report cards will be ... out Wednesday morning ... 8:30 to 12:00 (June 7, ... Students, please see ... teacher in his regular ... for each report card. If ... will be unable to pic... your cards, bring a se... dressed stamped envelo... the office before school ... session on June 2, 1967.



EMMITT MONEY ... Athlete Trophy a... Trophy.

MEMBER OF AUDIT BUREAU CIRCULATIONS

AVON PARK SUN

Home of The South Florida Junior College

VOLUME XLIII NUMBER 32 AVON PARK, FLORIDA 33825 — THURSDAY, JUNE 1, 1967 GL 3-4351 GL 3-4355 10c PER COPY

84 Seniors to Graduate From APHS Tuesday

Baccalaureate service for the Avon Park graduating class of 1967 will be held Sunday, June 4, 8 P.M. at the High School Auditorium.

The eighty four seniors will take their places during the Processional, "Pomp and Circumstance." Invocation by Rev. Lester Miller followed by two numbers by the High School Glee Club under the direction of Mr. Kenneth Eberle, Director.

Rev. Herbert D. Graetz will read the scripture and offer prayer. The sermon "Freedom" will be delivered by Father John L. Knapp. Benediction by Rev. James Lighty.

Graduation will take place Tues., June 6, 8 p.m. in the High School Auditorium. Special music "Americans We" by Fillmore and "Music For A Ceremony" by Morrissey will be played by the band under the direction of Victor McKusa, Director.

Steven Philip Weber will give the Salutatory Address. Class vice president's address by Mary Anne Graham, with Joe T. Strickler giving the Valedictory Address. Dr. Charles W. LaPradd, President of St. Johns River Junior College will deliver the Commencement address.

Awards will be presented by R. Guy Garrett, Supervising Principal and Aaron W. Cravens, Assistant Principal.

Superintendent of Schools, George F. Douglass will present the diplomas, followed by the Recessional "Ceremony" by Morrissey.

Alky Treatment Bill Gets Good Tally Reception

The bill for involuntary treatment of alcoholics now before the Florida Legislature, which was prepared by Judge Mervin Rehrer, appears to have a good chance of passage, the Judge said today.

"I conferred with the senate committees with individuals and prepared a substitute bill for them which they seemed to consider favorably," the judge said.

The substitute bill changes the original bill in that it authorizes and directs state institutions to get with the director of the Florida Alcoholic Rehabilitation Program to work up a program of probable costs.

This is the third year the bill has been before the legislature. Highland County's legislator, James S. Tillman, has expressed great interest in it and as a result of an article regarding this in the Sarasota papers he received 15 letters, Rehrer said, all of them favoring the involuntary treatment.

As things are now, alcoholics can only be given treatment on a voluntary basis.

Report Cards Wednesday

Report cards will be given out Wednesday morning from 8:30 to 12:00 (June 7, 1967). Students, please see each teacher in his regular room for each report card. If you will be unable to pick up your cards, bring a self-addressed stamped envelope to the office before school closes session on June 2, 1967.

Awards and Scholarships Presented At Avon Park High School Monday

Awards and Scholarships were presented to the outstanding students and graduates of the 1967 class, in the High School Auditorium, during Awards Day, May 29, 1967.

For highest achievement in Mr. Loveless' American History Class, Bill Knapp; for World History, Patricia Miller.

Mrs. Ford presented the DAR (Daughters of American Revolution) Award to Sharon Sneigrove and $10 to Gail Metheny, winner of the DAR Essay Contest.

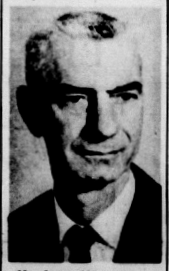

Mr. James Martindale was awarded the "Teacher of the Year" trophy by Steve Weber, president of the Key Club.

Mr. Martindale, a teacher of Physical Science, Chemistry Study and one Physics Class received the unanimous vote of the senior class as the "Teacher of the Year."

Mr. David Lanier presented the Rotary Leadership Award to a Senior boy, Joe Strickler. This award is based on a point system for school activities and is given only to a senior boy.

Mr. Jim Heim presented the American Legion Awards: American Legion Award (Based on Courage, Leadership Honor, Scholarship and Service) 9th Grade—James Williams; 12th Grade—Joe Strickler. American Legion Auxiliary Award (Based on Courage, Scholarship, Consciousness, Character and Service). 9th Grade—Becky Tomek; 12th Grade—Sandra Dixon.

Coach Joe Franza and Staff (Dale Landress, Basketball Coach; Ralph Hill, Baseball Coach, and Fred Sandlin, Track Coach) presented the Athletic Awards for the outstanding players in the various sports.

Emmitt Money won the coveted outstanding senior athlete trophy for the 1966-1967 season at Avon Park High School and was presented his award at an awards assembly for the APHS student body Monday morning by athletic director Joe Franza.

Money was chosen for the top Red Devil award on five points—ability, training, leadership, dependability, and sportsmanship. The lanky senior was quarterback and defensive end on the football team, was the top scorer on the basketball squad, and pitched and played shortstop on the Red Devil baseball team.

The Gough Memorial baseball trophy, given annually to the most valuable baseball player, also went to Money for his contribution to the Red Devils success in going to the finals of the group tournament.

Joe Strickler and Harold Callaway also won athletic awards with Strickler getting the best all round basketball player trophy from Coach Dale Landress and Callaway winning the most valuable track man trophy which was presented by Coach Fred Sandlin.

Andrew Wells was presented a trophy for being chosen the most improved basketball player on this year's squad and Denny Montsdeoca received the most improved baseball player trophy. Kenny Dixon, who placed second in the half mile in state competition this year, was awarded the most improved track trophy.

Coach Franza presented all members of the 1966 football team a gold football from the Avon Park Athletic Association for their efforts which took them to the finals of the Class B football play-off.

In other action at the awards program, the four football captains - Emmitt Money, Harold Callaway, Bobby Barben, and Joe Strickler - presented the hugh football trophy won by the team to the school.

Letters were presented to team members in basketball, track and baseball. Ten boys lettered in basketball—Money, Strickler, Wells, Carl Barnes, John Wright, Earl Sims, Kenny Dixon, Bill Knapp, Dean Lemler, and

(Continued on Page 5)

Public Hearing To Be Held Friday

An important hearing will be held Friday morning at 9 a.m. at the Council Chamber in City Hall, Avon Park. The meeting will be conducted by the Florida Public Service Commission for the purpose of receiving testimony which will enable the commission to determine whether or not it should revoke the authority granted to SALRR to discontinue conditional stops for its crack trains, Silver Meteor and Silver Star.

All interested parties will be given the opportunity to be fully heard.

The Chamber of Commerce has publically stated that this matter is of great importance to Avon Park and the surrounding area. They urge all interested citizens to make every effort to attend this hearing.

All Councilmen and important city officials will be at the hearing to help bolster the case for restoring conditional stops train service to Avon Park. Currently only one train in each direction stops at Avon Park with the other trains stopping on a conditional basis in Sebring.

Drivers Get License Suspension

Juveniles in Highlands county, that is, boys and girls below age 17, who are caught in traffic offenses, can just about predict they are going to get a license suspension.

Such suspensions, handed out by County Judge Mervin Rehrer, can extend anywhere from 10 to 90 days, usually. In one instance, where the defendant was 16 years old and driving while drinking, the judge lifted the license until the boy became 18 years old.

"Unless there are very alleviating circumstances, an offender can count on a license suspension," said Judge Rehrer. There were a total of 62 juvenile traffic offenders last year and it's running along at the same rate this year.

"The license loss is more important to these young drivers than paying a $50 fine," commented juvenile counselor Robert Lindsay.

One of the reasons the judge suspends a license, rather than hands out a fine is that "normally the mother or father pays it." He added that usually parents step in and help to keep a child from further traffic offenses, and in some instances, "the parents want the help of the court" in curbing their offspring.

The majority of the charges are speeding and reckless driving. And girls are "more cautious," says Lindsay.

Judge Rehrer has no particular policy in sentencing on first, second or third offenders — "I just judge each case on its merit."

Central Purchasing To Save County 10

Highlands County has gone to complete central purchasing—and the expected saving probably will run about 10 per cent over last year—no small saving, considering the year's expenditure of $543,000.

The county has had a purchasing agent, Eugene Hamlin, for two and one half years, but his office has not done all purchasing for all offices.

"The increased volume buying power will probably save the county an additional 10 per cent," estimated Hamlin, who has been buying everything from pencils to equipment.

The purchasing office, consisting of Hamlin and a secretary, has been making all purchases for the Welfare Department, Board of County Commissioners, Supervisor of Elections, Road Department, Service officer, small claims court, and juvenile department.

From now on, they will continue buying for these, with the additional chore of buying for the law library, circuit judge, clerk of circuit court, county judge, tag agency, tax assessor and tax collector.

The purchasing office spent $543,000 for the county during the 1965-66 budget year, the funds coming from the county's general fund, road and bridge fund and construction trust fund.

As an example of how savings can be obtained, Hamlin cited the purchase of desks. "For instance," he said, "we save about 30 per cent over what we were paying three years ago—same desk, same supplier." He added that "we are trying to keep everything we can at home. We can get just as good a price here as anywhere else."

Anything totaling over $1,000 in any one year has to be bid.

The purchasing agent's office in addition to saving money has been able to keep a much more accurate inventory. The way it is operated now, a continuing inventory is kept and a visual inventory made of all county property not disposable within a year. Inventory is kept on all gas, oils and road materials.

The offices which now will be completely under the purchasing agent for the first time, operate under the fee system. The taxpayer will feel the saving when money saved goes back to the county as the offices turn over their excess fees.



Corporal Kenneth Cook Is Serving With Marine Security Guard

Marine Corporal Kenneth Cook is presently serving with the Marine SecurityGuards at the American Embassy, Khartoum, Sudan. He is one of five Marines assigned to protect classified matter at the State Department establishment in Sudan.

Corporal Cook has been at his present station since Nov. 1966, when he arrived following a trip half way round the world in connection in President Johnson's trip to the far east. His travels took him to San Francisco, Calif.; Manilla, Philippines; Kuala Lumpur, Malaysia; Bangkok, Thailand; Bombay, and Aden, Saudi Arabia.

He will serve two years as a Marine Security Guard overseas and will then reeturn to a regular Marine Corps in the United States. He received his training for this duty at the Marine Security Guard School in Arlington, Va., where he graduated on Aug. 12, 1966.

Corporal Cook is the son of Mr. and Mrs. Raymond Cook, Lake Isis. He is a graduate of Avon Park High School and entered service Aug. 12, 1965.

Wayne Albright Charged With Assault Monday

Avon Park City Councilman Wayne W. Albright late Monday was formally charged with assault on a warrant sworn out by James Kermit Cobb of Avon Park.

The warrant was served on Mr. Albright by Highlands County Deputy Sheriff Charles Snelgrove. Mr. Cobb went to the Highlands County Court House Monday morning to apply for the warrant at the office of County Judge Mervin Rehrer, who signed it Monday afternoon.

The action resulted after the two men according to witnesses had a heated argument Sunday night over a roofing job that Mr. Cobb worked on at Councilman Albright's home.

Mr. Albright posted a $100 bond and hearing before County Judge Mervin Rehrer will be set at a later date.

Capt. D. E. Long Wounded In Vietnam

Capt. Donald E. Long, helicopter pilot with the U.S. Air Force in Vietnam, has been wounded in action, but his parents have received word that he is not in serious condition.

His parents, Mr. and Mrs. Max E. Long, 107 Seventh St., Sebring, have received word that their son's wounds were caused from metal fragments from small arms fire while he was on a combat mission.

Capt. Long's wife and five children are residents of Avon Park. He is a graduate of Sebring High School.

TAX SALE JUNE 7

About 800 items of Highlands County property will go on sale on the courthouse steps at 1 P.M. Thursday in the annual delinquent tax certificate sale. This sale will be conducted by County Tax Collector W. H. Prescott and J. T. Landress.

County Teacher Salary Group Looks to State

Highlands County Education Association's salary committee met Wednesday, but it didn't have much to talk about.

"We are stymied until we know what — if anything — is going to happen to the school legislation in Tallahassee," said Jack Ingle, president of HCEA.

Ingle, who was one of the HCEA representatives at the state-wide "legislative information day" in Tallahassee last week, said he came away from that session "more pessimistic than ever."

He pointed out that Senate President Verle A. Pope had failed to muster the two-thirds vote needed to bring the school appropriations bill to the Senate floor for consideration on the legislative information day.

Senator Pope himself told the Florida Education Association representatives that if he couldn't find the votes to get the bill to the floor he is almost certain he could not find the two-third majority to override a veto.

Ingle said teachers feel a "pessimistic certainty" that bills ow before the Legislature — with appropriations of approximately $280 million — will be vetoed. He pointed out that the state's fiscal year ends on June 30 and unless some sort of education appropriation has gone on the books before then, the State Department of Education will have to stop writing checks until a bill is passed.

"This would be real chaos," Ingle commented.

There will be another meeting of the FEA board in Tallahassee on June 10 and almost certainly the agenda at that meeting will include consideration of additional sanctions.

To date FEA has proceeded with only two of the five approved in the FEA poll — public censure of Governor Claude Kirk and listing of Florida as a state professionally undesirable for teachers. FEA has not, as yet, blacklisted the state with industrial organizations which might move businessup into the state.

Highlands County teachers do not have any special meetings planned at this time, Ingle said. "We have no argument with the local administration. The school board and the Superintendent have made every effort to understand educational problems and find solutions for them. We feel we have relatively good moral support in the community. Our argument is at the state level — the help must come from Tallahassee," Ingle said.

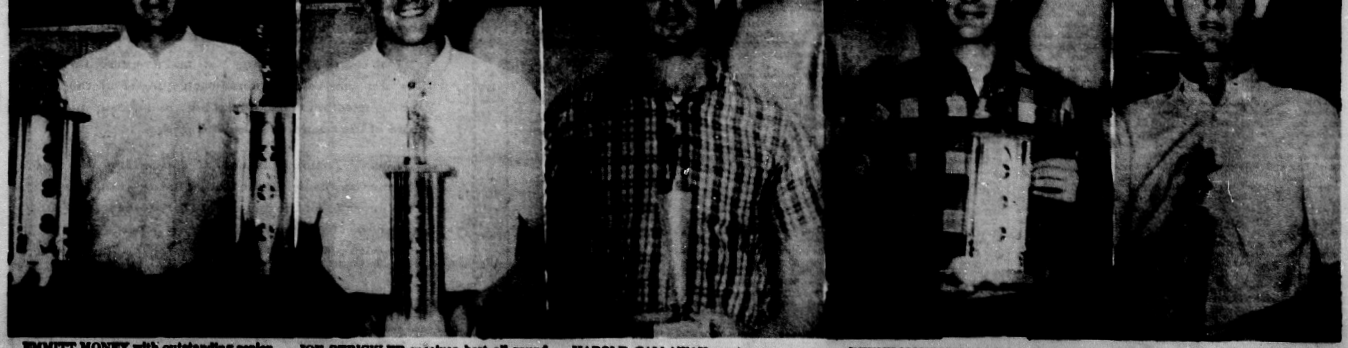

EMMITT MONEY with outstanding senior Athlete Trophy and The Gough Memorial Trophy.

JOE STRICKLER receives best all round Baseball Trophy.

HAROLD CALLAWAY receives most valuable Track Man Trophy.

DENNY MONTSDEOCA received the most improved Baseball Trophy.

KENNY DIXON received the most improved Track Trophy.

The Avon Park Sun

A John H. Perry Newspaper

Established 1919 At Avon Park, Florida

Published Every Thursday

Office 203 West Main Street

GL 3-4355 — Phones — GL 3-4351

Edward Carter — Publisher

Subscription — $4.00 Per Year In Advance

NATIONAL NEWSPAPER ASSOCIATION

FLORIDA PRESS ASSOCIATION

Tallahassee Date Line

By Rex Newman
Tallahassee Bureau

Tallahassee—The Florida legislature displayed some rather contrasting and confusing logic during its first two months of operation.

For instance, in the early days of the session the American flag was brought forth from its casements and waved vigorously by members of both chambers when free enterprise and insurance were merged into a single proposal.

The oratory was long and convincing as proponents, including many Republicans extolled the virtues of private enterprise and how it has made this country great.

The proposition was to let insurance giants compete on premiums and the state's premium controls were a hindrance to this competition.

The upshot was that state regulations were lifted and insurance now will compete.

But then the cow which to some is sacred hit the floor of the legislature. This is the citrus indstry.

Private enterprise and free competition, the legislature was told, was causing some problems in the citrus industry. It should be "stabilized."

Now stabilization, said Rep. Ray Mattox, D-Winter Haven, does not mean price fixing. It merely means helping the little grower, sort of the "mom and dad store" argument which the 1965 session heard when it was hoped the liquor industry could be "stabilized" by fixing prices.

Consequently, an amendment was tacked onto the citrus measure in the House which said it wouldn't fix prices.

Sen. Ben Hill Griffin, millionaire citrus grower, processor and cattleman from Frostproof, however, called a spade a spade.

He said "I basically am opposed to price fixing or controls for the citrus industry by federal, state or any other government.

"Under the free enterprise system, the citrus industry has enjoyed wonderful prosperity and development.

Usually, governors are fearful to leave Tallahassee for any length of time when the legislature is in town, in fact, the executive branch normally likes to see the legislature in session as little as possible.

But Gov. Claude Kirk, true to his campaign statements, continues to practice the art of willing—the state and him self-throughout the state and nation.

Perhaps being the first Republican governor in a century, with the first substantial following of a governor in the legislature in years, gives him a feeling of security in knowing his programs will receive due consideration in legislative chambers.

Rep. Henry Land, D-Tangerine, chairman of the House appropriations committee, noted last week that Gov. Kirk "seems to be more interested in Miami, Chicago, New York and Houston than in the problems of the state."

Gov. Kirk didn't fail to show interest in branch banking legislation in the legislature which incidentally would be an aid to Ed Ball, executor of the duPont estate, which has been ordered to do something about 31 banks in the state which it controls.

He personally induced Dr. Clifford Kreps, University of North Carolina, branch banking proponent; Joel T. Lee, vice president of the Planters National Bank and Trust Co., at Rocky Mount, N. C.; and Dr. C. Arnold Mathews, University of Florida branch banking expert, to appear before a subcommittee.

Fred Kent, legislative aide to Gov. Kirk, said, "We're not urging any a fight between little and big bankers. You just can't have big business and little banks."

Democrats and Republicans continued last week to jockey for voting position, using the appropriations bill as the nag which they beat unmercifully. It is expected that a compromise between the House and Senate version of the Democratically drafted measure will be ironed out the first of this week.

There is little doubt in anyone's mind that major portions of the bill—if not all of it—will be vetoes by Gov. Kirk.

Then back to the drawing boards.

WISPS FROM WAGS: With the verbiage coming out of the regular session, the 1885 constitution looks more modern every day.

Too Late to Classify

By Russell Kay

Are you alarmed and disturbed by the direction in which the world seems to be moving? Do you deplore the riots, the demonstrations, the kookie beatniks, the miniskirts, the free love, the student uprisings, the flag and draft card burnings, the incessant screaming of agitators, the sit-ins, the bare breasts, the nude models and bathers, the LSD advocates and the God is Dead contenders?

Are you concerned that the veneral disease reports indicate that they are approaching an epidemic stage, that the crime rate steadily increases, the lawbreakers are protected and the rights and welfare of law abiding citizens are ignored?

Have you been blaming our political leaders, the President, the Congress, the State Legislature, the Governor for these short comings? Do you demand that the police and other law enforcers do something about it?

Maybe you had better stop and count your change. The American press, radio and television are largely responsible for the situation.

I know this statement will bring a wild scream from the so-called news media. But just stop a minute and ask yourself who put the leaders of all these obnoxious movements on a pinnacle, who gave them the nation and world wide publicity that enabled them to continue and expand their efforts and their profits.

Suppose such names as Martin Luther King, Stokley Carmichael, and countless other agitators had been denied the publicity afforded by present day press and radio.

Recently Paul Harvey suggested that while we continue to report the news as it happens throughout the world we make it a point NOT to build up agitators and screw balls by the use of their names.

Instead of saying that Martin Luther King led a protest march why can't we simply state that a Negro led a protest march or in the case of Carmichael, a Negro denounced the war and urged defience of the draft? In the case of screw balls seeking publicity must we publish their names, show them on television or herald them on radio. Why must we publicize them by publishing their pictures and their names? If we still consider such items as NEWS why not simply state that a girl went swimming in the nude at Miami Beach, or another youngster displayed her breasts in public?

As long as we continue to publicize our agitators and wild youths we can expect to see them placed on pedestals and offered jobs in nightclubs or granted interviews in the White House.

While newspaper editors denounce publicity and pride themselves on keeping it out of their columns they go all out and overboard to publicize any movement or person that is set on destroying the nation and advancing their own interests.

I don't know about you but it makes me sick at my stomach.

LEWIS LLEWELLYN

Should Colleges Train for Life?



Colleges are springing up across the nation at the rate of one a week, in an effort to keep pace with the rapid and continuing increase in the number of students.

These new schools, according to John W. Gardner, secretary of Health, Education, and Welfare, have a priceless chance to create new patterns. They are not hampered by conforming to outmoded traditions.

Meeting Students' Needs?

But are the colleges today meeting the needs of the students? Is present-day education giving our young people what they need and want in order to live satisfying lives in our 20th-century society?

A group of college students recently queried by United Press International gave illuminating replies to the question, "What is the most important problem facing college students today?"

In the multitude of books with which the college student is surrounded, one book which is frequently ignored is the Bible.

Yet this is the book to which the late great Yale university professor, Dr. William Lyon Phelps, referred when he said, "A knowledge of the Bible without a college education is of greater value than a college education without a knowledge of the Bible."

And this is the book which says, "The fear of the Lord is the beginning of wisdom."

Most Important Book

For college students—and for all other people—the Bible holds the key to the basic issues of life.

Patrick Henry said of the Bible, "Here is a book worth more than all the others ever printed."

It is the one book which we dare not ignore or neglect.

The students did not indicate any serious problem in the area of academic instruction, but they did note a great lack in the area of preparation for life.

Searching for Purpose

Specifically, some said that the most important problem facing college students was the search for identity, for individuality, for purpose—for a philosophy which puts life into the proper perspective and provides an answer to the question, "Who am I and what should I do with my life?"

Is it possible that colleges, in their quest for the latest and best in scientific education, have neglected the most basic need of students—the need to find themselves, to relate themselves to society and to life in a satisfying way?

If this need is not met, isn't there a failure somewhere?



ROGER W. BABSON

Big Business; Juvenile Delinquency

Babson Park, Mass., June 1. Mr. and Mrs. Average Citizen like to think that juvenile delinquency comes as a result of broken homes, poverty, urban overcrowding, ignorance, and a lot of other bad situations. Granted, these causes stand high among these creating the "bad image" of many of our young people. But Mr. and Mrs. Average Citizen would be quite surprised if it were suggested that they themselves may be just as guilty.

Competition in Business a Factor

"But how are we contributing to juvenile delinquency?" they might ask in amazement. How, indeed? The husband has a good job, the wife is active in social and community affairs, the children have fine educational opportunities, the family has a comfortable home. But there is an enemy frequently creeping into this blissful scene, and that is the competition which forces us so often to place our loyalty to business before loyalty to family. This may well be in fact one of the most serious dangers implicit within the "American Way" of free enterprise.

An almost hysterical pursuit of company business regardless of the damaging effects on family life is evidence of the deterioration of moral values that has hit too many businessmen. When a father should be spending time with his wife and children, he is entertaining customers or trying to catch up with his office paper work. His position makes more and more inroads on evenings and weekends. He becomes a stranger in his own home.

Parental Guidance is Forgotten

Fathers often seem proud of the prep schools they find for their teenagers. There the kids will learn to ski, skate, and play tennis, and father will be saved a lot of time and trouble. But school and college guidance offices have mountains of files on young people whose dads take this attitude. The youngsters are emotionally unstable for the simple reason that their parents never played with them enough, never gave them the guidance and parental understanding that they needed in the growing-up process.

Too many fathers wake up with a start one day and find that their sons are already young men . . . and they have'n't taken the time to love them every day, to enjoy them, or to discipline them. Many a son has fallen into serious difficulties because he never received the kind of guidance he needed from a father. And how many mothers are "corporation wives" spending an enormous amount of time entertaining hubby's business associates? It isn't difficult to see that many a company is so demanding in terms of time that little is left for either parent to spend with the children.

Where is Normal Companionship

What a lot of dads have is a conscious—or subconscious—sense of guilt. They are at least dimly aware that they are not giving much time to family picnics, boating, ball games in the back lot, church and school affairs. And how do they try to compensate for this? By giving their youngsters "everything they want." This often means fat allowance, automobiles, costly education, summer-camp vacations away from home, and even marriage subsidies. Father doesn't want his kids to work as hard as he has. So he gives them everything—everything material, that is, everything but the all-valuable normal parental companionship and the discipline of love.

It is astonishing how many companies refuse to allow many types of employees, such as sales managers—to stay in one place long enough to become not only part of the family but part of the community. They are forced to move every two or three years. The wives become irritable, the children have trouble moving from one school to another and being torn away from their friends, and the fathers are likely to end up with ulcers.

Little wonder that so many young ones are inconsiderate, emotionally insecure, and ready to think the world owes them a living. The competitive pace that business sets may have more to do with juvenile delinquency in these strange, indirect ways than most people realize, even among the highly educated and the well-to-do.

REP. JAMES A. HALEY

States Do Have Some Rights

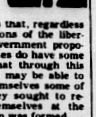

WASHINGTON, D.C.—History may mark July of 1964, when the Supreme Court imposed its one man-one vote ruling upon the nation, as the pivotal date when public opinion turned back toward reaffirmation of the sovereignity of the states.

For background, Illinois Senator Dirksen (a part-time Floridian) has championed states' rights with a proposed constitutional amendment which would restore in part the individual states' right to apportion their legislative representation system on the basis of reasons other than population—geographical, for instance.

His proposed amendment, while supported by a senate majority, has not found the necessary two-thirds majority for approval, with House concurrence, of its submission to the states for ratification.

In consequence, there has been a movement to direct Congress under a never-used constitutional provision to assembel a convention to amend the constitution. Resolutions urging such a convention have been passed by 32 state legislatures. Only two more are approvals are needed to make the calling of such a convention mandatory upon The Congress.

Voices have been raised among members of the liberal bloc in both the Senate and the House, in the press, and elsewhere decrying such a convention as perilous to our system of government. There are those in the Senate particularly who insist that The Congress would be under no obligation of any kind to order a convention to amend the Constitution just because the legislatures of 34 states requested it to do so. These objections seemingly are based on the fear of these liberal elements that such a convention would amend the Constitution in a manner inconsistent with their own views, and that some way therefore should be found to avoid calling a constitutional convention.

Those who express this point of view are, strangely, among those who most loudly express the point of view that the Constitution, as interpreted by the Warren Supreme Court, is the law of the land and that no one has the right to question such interpretation.

This is strange to me, because neither the so-called Warren Court, nor any earlier combination of jurists making up our Supreme Court, has ever questioned the validity of the quite specific provision of the Constitution which provides for state initiative in ordersembel a convention to amend the Constitution.

That provision (Article 5) states simply:

"The Congress, whenever two-thirds of both houses shall deem it necessary, shall propose amendments to this Constitution, or, on the application of the legislatures of two-thirds of the several states, SHALL call a convention for proposing amendments, which in either case SHALL be valid to all intents and purposes, as part of this Constitution, when ratified" by three-fourths of the states.

This is plain enough, I think. It says SHALL, not may. It means that, regardless of the objections of the liberal, central government proponents, the states do have some rights—and that through this provision still may be able to restore to themselves some of the rights they sought to reserve for themselves at the time the Union was formed.

News Columnist Gets Reply From Gov. Claude Kirk

Dear Mr. Shobe:

This is in response to your letter of May 20 regarding legislation concerning the Sebring Grand Prix.

Your comments will be kept in mind in the event this office can be of assistance in this matter. In the meantime, it is suggested that you enlighten the members of your legislative delegation on this subject.

Thank you for your continued support as well as your interest in this matter.

Claude Kirk,
Governor

In deciding in favor of the new senior girls, Professor Roberts declared he had spent some time considering the issue from every possible angle.—Phoenix, Ariz., American. This reminds me of one paper, reporting a fine stock show by two lady ranch owners, stated the ladies won awards for their fine calves."

Judge Rehrer Testifies On Alcohol Bill

County Judge Mervin Rehrer is in Tallahassee this week to testify on a bill he has proposed which would provide involuntary treatment for alcoholics.

This is the third time Judge Rehrer, chairman of the mental health committee for the Florida County Judge's Association has attempted to get such a bill passed. During his absence, court was conducted yesterday (Wednesday) and today by Judge G. E. Bryant of Okeechobee.

The bill was introduced last week by Sen. Wilbur Boyd of Palmetto, into the senate and by Rep. Jim Tillman of Mylo, into the House. Rep. Tillman expressed affirmative interest in the bill at the legislative meeting here several weeks ago with civic leaders.

Judge Rehrer declared: "The present laws in the state do not permit the courts to deal with the alcoholic in any manner other than as a criminal. Past experience has shown that jail confinement does not help the alcoholic, neither does it tend to alleviate the problem."

Florida law prohibits a county judge from committing an alcoholic to one of the Florida State Hospitals and also prohibits the Florida State Hospitals from accepting an alcoholic as a mentally ill person for confinement.

Recent studies have shown, Rehrer said, that involuntary treatment has been as effective as the voluntary programs.

One of the provisions of the bill would provide that a person adjudged alcoholic would have his driving privilege suspended until he was adjudged not an alcoholic.

$920.50 Raised In County

The 1967 Easter Seal appeal is over the top.

Preliminary tabulations from throughout the state total $200,000, according to M. Lisle Reese, state director for the Florida Society for Crippled Children and Adults, 983 Lee Rd., Orlando.

Reese predicted when final returns are counted the total would reach an all-time high of $275,000.

Rex E. Bond, president First National Bank of Sebring, reports the local drive went down about two hundred with $920.50 raised in Highlands County.

Funds raised here support Camp Challenge, Florida's Easter Seal Camp located in Lake County eight miles east of Mt. Dora on State Rd. 46. Camp's seventh season gets underway June 4 with counselor training week. Enrollment this summer is expected to soar to nearly 400 handicapped children and adults, said L. Paul Murray, camp director.

How Camp Areas Ready at Tampa And in Panhandle

Geared for the biggest recreation season yet, two of Florida's State Forests are putting a special accent this summer on family camping.

New camp facilities have been completed at Blackwater River State Forest, northeast of Milton in the Florida panhandle, and at Withlacoochee State Forest, northeast of Tampa.

At Blackwater, picnic tables are provided for campers, along with an excellent swimming area. Outdoor grills have been installed, along with fresh water faucets, dressing rooms, and trash disposal. At nearby swimming sites, at both Blackwater and Withlacoochee, lifeguards are on duty, but during weekends only.

Two separate camping areas are ready at Withlacoochee State Forest, with 60 campsites each—one near I-75 and the other at Cypress Glen. Both face scenic Silver Lake. Facilities are similar to those at Blackwater.

At Silver Lake, on Withlacoochee State Forest, there is fishing, boating, picnicking, and water-skiing.

Church Men May Oppose Wet County

With three months left to get the approximately 4,000 signers needed to force a vote on the wet or dry issue in the county, the committee has 3,600 signers—and possible opposition from the ministerial associations of Highlands County.

A planning committee of the ministerial group has been appointed. What their decision will be — to fight or not to fight package sales or over the counter sales of liquor or both, will be decided when they meet next week, a spokesman said today.

Meanwhile the Elks club has gone to the bottle club policy and according to Hy Green, club manager, "this is turning out to be popular and people are enjoying themselves."

The club is keeping busy on other fronts.

LOSE WEIGHT
safely with Dyr-A-Diet
Tablets
ONLY $1.98
PARK PHARMACY

SPARE TIME INCOME

Refilling and collecting money from NEW TYPE high quality coin operated dispensers in this area. No selling. To qualify you must have car, references, $600 to $1500 cash. Seven to twelve hours weekly can net excellent monthly income. More full time. For personal interview write STUCKEY'S DISTRIBUTING COMPANY, P. O. BOX 10427, Dallas, Texas 75218. Include telephone number.



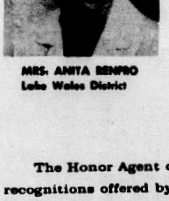

MEET OUR
HONOR
AGENT

MRS. ANITA RENFRO
Lake Wales District

The Honor Agent designation is one of the top recognitions offered by the company to its agents. Liberty National is proud of this representative.

Less than 5% of Liberty National's representatives can achieve this honor each quarter of the year . . . selection is based on a high and consistent record of life insurance sales and service.

Liberty National is one of the leading life insurance companies in the United States—ranking in the upper 3% of the more than 1700 life insurance companies. Insurance in force now exceeds $3.7 billion with assets over $681 million

LIBERTY NATIONAL
LIFE INSURANCE COMPANY / Birmingham, Alabama

Congratulations GRADUATES

APHS Seniors 1967



Aaron W. Cravens
Assistant Principal

PRINCIPAL'S MESSAGE



R. Guy Garrett
Supervising Principal

I hope that this Graduation Day, if not before, each of you will ask the age old questions: Who am I? Where am I going? What am I living for? So often we do spend a lifetime without asking these questions. As a writer of Old once said:

"For yesterday is but a dream,
And tomorrow is only a vision,
But today - well lived
Makes every yesterday a dream of happiness,
And every tomorrow a vision of hope
Look well, therefore, to this Day."
We have had a good year at Avon Park High School.

Thanks for a job well done. You have made your Yesterday a dream of Happiness.



Mrs. Larry Pickett
Secretary and Bookkeeper

BACCALAUREATE SERVICES
Sunday, June Fourth
Nineteen Hundred Sixty-seven
Eight O'Clock
High School Auditorium

GRADUATION EXERCISES
Tuesday, June Sixth
Nineteen Hundred Sixty-seven
Eight O'Clock
High School Auditorium



Mrs. Dale Landress
Assistant Secretary



Andrew Miracle
Senior Sponsor

SCHOLARSHIP RECOGNITION WINNERS

Joe T. Strickler
Steven Philip Weber
Jane Nunnallee
Sharon Louise Snelgrove
Sharon Sue Childress
Sandra Gayle Dixon
Alice Elizabeth Pelknor
John Calvin Mason Jr.
Margaret Susan Johnson
Stephanie Pauline Wood
Stephen Hugh Booth
John Wesley Wright II
Herman Tolbert Jr.
Jack A. Brown
Mary Lisbeth Liles
Martha Susan Burch

GRAND PRIX LANES Midway between Avon Park & Sebring On US 27	**COLE'S NURSERY** Wauchula Highway	**KIRKLAND'S MARKET** 500 W. Main St.	**HOOD'S DAIRY, INC.** Wauchula Highway
BILL AND LENA THOMAS	**NEISNER BROS., INC.**	**AVON WHOLESALE ELECTRIC CO.** T. Kelton & Joe Hill, owners	**FAIRYLAND - CHILDRENS SPECIALTY SHOP** E. Main St.
STATE FARM INSURANCE COMPANY George W. Haynie, Agent	**CHARLIE'S OUTBOARD** 505 Hwy. 27 N.	**WELLS MOTOR COMPANY** 106 West Main	**LANE'S RECORDS & TV** 931 W. Main St.
TURNER FURNITURE CO. 899 West Main	**AVON CITRUS BANK** 2 West Main	**COKER GAS & ELECTRIC CO.** "Gas At Its Best"	**DeLANEY'S HARDWARE**
EATON'S DEPARTMENT STORE Avon Park	**BORDER'S SERVICE STATION** Main St., Avon Park	**CREWS & PEOPLES Tractor Co., Inc.** J. I. Case & Willys Jeep	**POLK AUTO PARTS, INC.** 126 W. Main St.
EXIE CAFFEE'S GIFT - OFFICE SUPPLIES 13 S. Lake Ave.	**L. ESTELLE FANN, INSURANCE**	**PARK PHARMACY** 11 S. Lake Ave.	**RIDGE FLORIST** 101 W. Main Steve and Nell Roberts
	TOUCHTON DRUGS Your Rexall Drug Store	**VIRGINIA'S BEAUTY SALON** Food Fair Shopping Center	
	RIDGE FUEL CO., INC. Distributors of Green's Fuel Gas Service	**HCC CREDIT COMPANY** 120 W. Main St.	
	SCOTT-STEPHENSON-SMITH Funeral Home — 11 East Circle St.	**BOB HANFORD AGENCY** 1014 West Main Street	



Joe T. Strickler
Valedictory



Steven Philip Weber
Salutatory

We Salute Our graduating youth preparing



Beverly Ann Pitts | Stephen Glenn Phillips | Patricia Ann Percy | Harvey Lucky Dixon Jr. | Alice Elizabeth Felknor | Thomas Joseph Sharpe | William G. Batts | Anna Charlene Lawhon | Gary Steven Neal

Congratulations from **Avon Park Correctional Institution**

Congratulations from **Dr. H. W. Coleman**

Congratulations from **Walker Memorial Hospital**

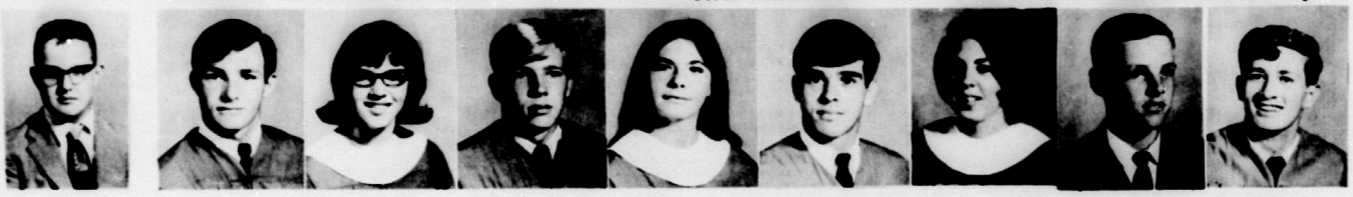

Fred A. Crawford | Carl Norman Barnes | Sharon Louise Snelgrove | Randal Wayne Douberley | Sheila Kaye Taylor | Bruce Alan Bennett | Linda Suzanne Field | Ronald Andrew Laye | Jimmy Lipscomb

Congratulations from **First Baptist Church**

Congratulations from **Florida Avenue Baptist Church**



Flora Kay McKinney | Rance Lucky Rewis Jr. | Marylyn Delores Hall | Stephanie Pauline Wood | Michael T. Sever | Melba Delaine Mitchell | Charles Edward Talley | Brenda Joyce McCall | John Robert Russ

Congratulations from **First Assembly of God**

Congratulations from **Union Congregational Church**



Gary Talbert Briscoe | Judy Carol Newby | Billy Benson | Mary Lou Cramer | Martha Susan Burch | Bobby Runner | Karen Lee Pearl | Mary Louise Stewart

Congratulations from **Episcopal Church of Redeemer**

Congratulations from **Resurrection Lutheran Church**

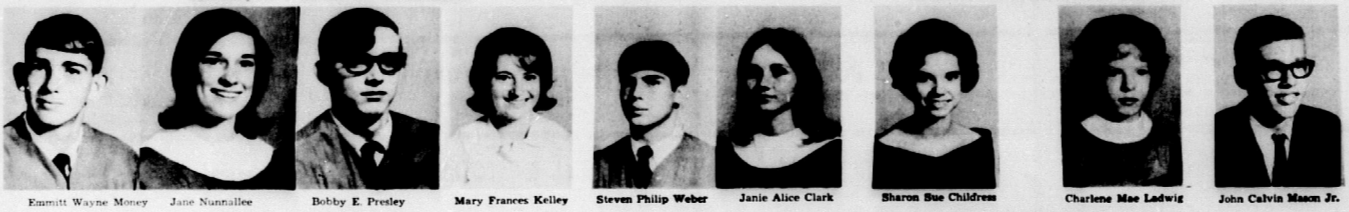

Emmitt Wayne Money | Jane Nunnallee | Bobby E. Presley | Mary Frances Kelley | Steven Philip Weber | Janie Alice Clark | Sharon Sue Childress | Charlene Mae Ladwig | John Calvin Mason Jr.

Congratulations from **Florida Home Juice Co.**

Congratulations from **Dr. Burton C. Ostling**

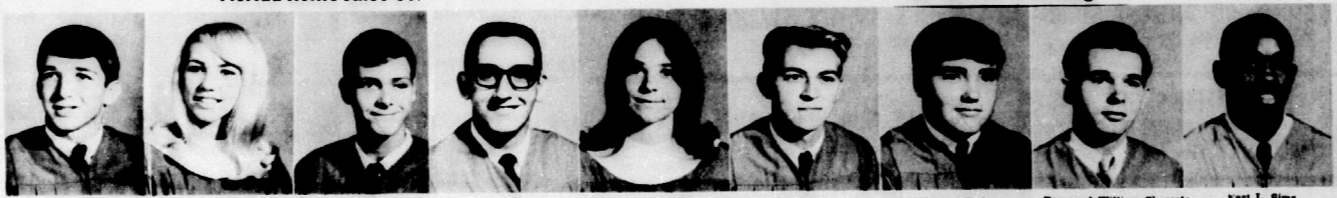

John Wesley Wright II | Susan Clayton Gentry | Richard Aaron Brooks | Joe T. Strickler | Margaret Susan Johnson | Terrell Lance Rhymes | James Edward Rodgers | Raymond William Sherertz | Karl L. Sims

Congratulations from **Highlands Coca-Cola Bottling Co.**

Congratulations from **Townsend Lumber Co.**



Jack A. Brown | Andrew James Wells | Herman Tolbert Jr. | John Bradley Lyons | Larry Charles Trescott | Mary Lisbeth Liles | James Richard Selph Jr. | Ruth Ann Coin

Congratulations from **Badcock Furniture**

Congratulations from **Mr. and Mrs. Hubbard Biggs**

...aring


Gary Steven Neal

...emorial Hospital


Jimmy Lipscomb


John Robert Russ


Mary Louise Stewart


John Calvin Mason Jr.


Earl L. Sims


Ruth Ann Coin

to enter the broader life of tomorrow's world


Garvin Elkhill


Willie Harold Retherford


John Paul Elder


Beverly Jane Turner


Deborah Lynne White


Stephen Hugh Booth


Charles Edward Rewis


Fred Lon Fisher

H. G. Goolsby Jr.

Congratulations from **V & W Farms, Inc.**

Congratulations from **Mr. and Mrs. Robert R. King, Jr.**

Jerry D. Hensley

Sharon Jane Lawrence

Nancy Marie Lighty


Robert Hartt Barben

Congratulations from **Dr. Samuel A. King**

Roscoe Jennings Bass Jr.
Thomas Harold Callaway
Sandra Gayle Dixon
Mary Anne Graham
Dennis Ross Richards
Thomas Franklin Walton
Barbara Anne Wood
Judy Joyce Shaw

Pictures not available

3 Corporations Get Charters In Highlands

TALLAHASSEE—Secretary of State Tom Adams today announced the chartering of the following corporations:

Tauchen's Triangle T Ranch, Inc., Route 1, Box 450 Sebring, Auth. Stock: 10,000 shares of Com. at $1 per Sh., filed May 17, 1967, dealing in ranching business. Incorporators: Evelyn Tauchen, Donald E. Tauchen, Samuel F. Tauchen, all Sebring. filed by W. Wm. Ellsworth, Jr., Lakeland.

Placid Loan Service, Inc., Interlake Boulevard, Lake Placid, Auth. Stock: 100 Shares of Com. of No par value, Filed May 22, 1967, dealing in Loan and finance business. Incorporators, Jerry Peoples, Venus, Edna R. Davignon, Victor D. Davignon, both Ft. Lauderdale; Virginia Peeples, Woodrow Peeples, both Venus; filed by R. P. Dunty, Jr., Lake Placid.

Patti Hill Scholarship Fund, Inc., in care of P. O. Goff, Highlands Lakes, Avon Park. Filed May 22, 1967 by P. O. Goff, Highlands Lakes, Avon Park. Purpose: Providing for a scholarship fund in the honor of Patti Hill, for graduates of Avon Park High School, to attend South Florida Junior College and thereafter to attend any four-year college or university. Subscribers: Guy Garrett, East Circle Street; Addie Lee Best, 5 East Pleasant Street; P. O. Goff, Highlands Lakes, all of Avon Park.

Local Fishermen Get Big Haul Of Bass

Marty Kelly, Quentin Atkins and Lawler wells spent Saturday fishing Arbuckle Creek.

Using spinninng outfits and artificial eels, they started at 7 A.M. from Horse Hammock wading the creek to the Hartt Ranch, where they landed at 7 P.M. covering approximately 12 miles.

They were well rewarded with a catch of 67 bass, releasing all but 13 that were badly hooked and couldn't survive. The bass ranged in size the largest weighing 3 pounds.

Along their route they saw wild hogs, turkeys, alligators, quail, duck and otters.

Quick sand was a hazard at times. The boys were taught how to roll themselves out of the quick sand to safety, resulting in two very muddy boys returning to their homes.

Safety First in Chicago

Many Chicago women do not wear their jewels any longer. Instead they lock them up in safety vaults or go about with cheap imitations or wear nothing at all.— New York N. Y. World. Good night! Who wants to live in Chicago?


GIRL SCOUT Troop 305 sewing class, displays skirts they made. Left to right: Susan Houze, Debbie Woodard, Susan Sisemore, Vickie Murphy, Brenda Kruse and Kathy Whitmire. — (Sun Photo)


GIRL SCOUTS Troop 305 award winners. Left to right: (front row). Susan Taylor, Cindy Williams, Ann McDaniel, Ruth Ann Smith, Susan Fry, Julie Filppula. Back row, Debra Crawford, Melinda Griffin, Debbie Woodard, Brenda Marshall, Luanne Johnston and Lynn Smith. — (Sun Photo)

Girl Scouts End Year With Banquet, Awards

Thirty-one members of Girl Scout Troup 305 and their leaders Mrs. Dee Whitmire, Mrs. Katie Rehrer and Patty Miller senior scout, ended their year of activities with a banquet at Griffins Restaurant Tuesday evening, May 23.

The banquet table formed in a T arrangement was decorated with red, white and blue streamers and Florida greenery interspersed with American flags. individual miniature flags were given as favors.

Singing was led by Kathy Whitmire, Debbie Woodard, Brenda Marshall and Susan Howze. Diane King won the drawing for the door prize.

The sewing class all wore the skirts they had made as their project.

Court of Awards were given to: Debbie Woodard for Observer and Housekeeper, Ruth Ann Smith for Pets, Dancer and my Home; Susan Fry for Dancer; Luanne Johnston, Housekeeper; Hospitality and Cooking, Melinda Griffin; Hospitality, Debra Crawford; active Citizen and World Games, Patricia Cravey; Cooking, Julia Filppula; Back Yard Fund and Dancer, Brenda Marshall; Needlecraft, housekeeper, health aid and cooking, Lynn Smith; Hospitality, Susan Taylor) Hospitality, Cindy Williams; Musician, Ann McDaniels, My Trefoil.

Badges were given as awards.

The calliope, best known in connection with circus parades and on river showboats, was invented by the same feller who developed the horse-drawn hay rake—Joshua Stoddard.

Magnesium has about one third the weight of aluminum, and is obtained largely from sea water, where it remains in suspension.

IN THE SMALL CLAIMS COURT IN AND FOR THE COUNTY OF HIGHLANDS, STATE OF FLORIDA
NO. 4533
C. L. SHEPPARD d/b/a SHEPPARD'S NORTH END GROCERY
Frostproof, Florida, Plaintiff,
-vs.-
DEE WILLIS, Defendant.
NOTICE OF SALE
TO: DEE WILLIS
Residence and Address Unknown
Notice is hereby given that under and by virtue of the Writ of Attachment issued out of the above styled Court in the above entitled case, and by virtue of an Order of the above entitled Court, there will be offered for sale and sold at public auction to the highest and best bidder for cash at the South door of the County Courthouse in Sebring, Highlands County, Florida, at 11:00 A.M., June 8, 1967, the following described property, to-wit:
One 1957 Chevrolet Bus.
1965 Tag No. 6WW6630
I.D. No. 6E57W107829
Dated this 4th da yof May, 1967.
David F. Lanier, Judge
Pub. May 11, 18, 25, June 1, 1967.

Awards and Scholarships Presented At Avon Park High School Monday

(Continued from page 1)

Donald Strange. The first six are seniors.

Winning track letters were: Barben, Sims, Callaway, Wright, Smitty Callaway, Jim Burrescia, Jimmy Williams, Robert Walton, Kenny Dixon, Leotus McNeil, Charles Magenheimer, Ulysses Brown, Earl Cothran, and Willie Siegler.

Earning baseball letters were: Gary Neal, Emmitt Money, Hoppy Rewis, Joe Strickler, John Elder, Carl Barnes, Dean Lemler, Bill Knapp, Robert Sizemore, Sam Jones, Denny Montsdeoca, Larry LaFlam, Billy Jackson, Billy Richards, Mike Vanderbilt, and Steve Walker along with managers Mike Sever and Bruce Strengh.

Gary Neal, president of the Future Teachers of America, presented the sponsor, Mrs. Chloe Lookhoff, with a present.

Band Captain, Jack Brown, presented the school with a picture (framed) of the Band on the steps of the Nation's Capitol.

Debbie White, was awarded a trophy for outstanding spirit and outstanding majorette with the band. The trophy did not arrive in time to be presented to her at the band banquet along with the other trophies. She received her trophy during the band rehearsal this week.

Two English Awards were given by Mrs. John L. Knapp to a senior boy and girl, Gary Briscoe and Barbara Wood.

The Mathematics Awards, given by Mr. David Sechrist, were as follows: 12th grade—Steve Weber, Joe Strickler, and John Mason; 11th grade—William Knapp; 10th grade—Patricia Miller.

Mr. Cravens presented the following awards: Business Awards—first year typing, Nancy Mitchell; Vocational Office Education, Lisbeth Liles; 1967 Crisco Award for the Outstanding Student in Miss Joy Criner's Home Economics Class, Ruth Blackwelder; Bausch and Lomb Science Award, Steve Weber.

Chorus Awards—senior who are outstanding, Susan Gentry, Nancy Lighty, Linda Field. Student who has shown musicianship, leadership and dependability, Lucky Dixon.

Business Awards. First-year typing, Nancy Mitchell—based on speed, accuracy, and general typing ability. She has typed 70 words a minute with less than five errors for a 5-minute timed typewriting and 100 words per minute in a one-minute writing.

Vocational Office Education—Lisbeth Liles, based on scholarship, accuracy, dependability and initative in meeting office standards in typing II, office practice and bookkeeping.

The following awards are presented to seniors who have shown outstanding achievement in chorus; such as musicianship and dependability. Three of these medals go to Susan Gentry, Nancy Lighty, and Linda Field.

The final medal goes to a student who has shown musicianship, dependability and leadership. Through his talent and achievements. he has well-represented the glee club this year, Lucky Dixon.

Special Education Awards—given to the boy and girl in Miss Chapman's Special Ed Class who has improved the most, Janie Ousley and Paul Vinson.

Perfect Attendance Awards—

GRADE 7
Boys
Jack Bennett, Donald Dorsey, Edward Ezell, Ray Gibbs Sherwin MacKintosh, John Strenth, Randy Ward.
Girls
Vickie Cini, Debra Clark, Debra Hebenthal, Candy Reddick, Brenda Waites, Angela White.

GRADE 8
Boys
Dean Ferguson, Julian Kendricks, Michael Rihner, Bobby Whaley.
Girls
Pia Dellelo, Sheryl Kelly, Martha Moseley, Ila McKintosh.

GRADE 9
Boys
Thomas Culbertson, James Croker, Houston Hall, Glenn Mimbs, Bruce Strenth, Donald Strenth, Danny Woodham.
Girls
Karen Beane, Jane Childs, Sandra Dorsey, Sharon Gant, Anne Holly Reddick.

GRADE 10
Boys
Charles Coleman, Lowell Ferguson, Charles Magenheimer, Joey Martin, David Woodard, Larry LaFlam.
Girls
Sheila Jackson, Thelieda Johnson, Marilyn Smith, Emily Rowland.

GRADE 11
Boys
Nathaniel Crumedy, Kenny Dixon, Dean Lemler, Jeffrey, Robert Sizemore, Billy Strenth.
Girls
Linda Morrison, Susan Black.

GRADE 12
Fred Crawford, Carroll Pollard.

Service Awards—given to Robert Crews, Lani Newton, Miriam Heiring.

Latin Award, Marcia Ward.

Journalism Awards—Editor of Annual, Sharon Sue Childress, Photographer, Lucky Dixon.

Mary Lou Cramer is the recipient of the Business and professional Womens Scholarship of $300.

Bobbie Runner received the Junior Womans Club tuition of $100 for South Florida Junior College.

Patti Hill, helping hand scholarship, tuition of $100 was awarded to Lisbeth Liles, to South Florida Junior College.

Patti Hill scholarship sponsored by the faculty and students of Avon Park High School and friends, was awarded to Gary Neal.

Highlands County School Board tuition of $100 each to South Florida junior College was awarded to Carl Barnes and Lucky Dixon.

First Federal Scholarship tuition to South florida Junior College of $100 was awarded to Wayne Douberly.

First Federal Scholarship for scoring high on senior placement test—one to each school—$300, was awarded to Steve Weber.

Joe Strickler earned the scholarship of $1000 from First Federal which he relinquished in lieu of the full Athletic Scholarship he received from Florida State University in Tallahassee. This award was given to a Sebring student.

Sharon Childress and Sharon Snelgrove each received $250 scholarships to Carson Newman College, Jefferson City, Tenn., based on high test scores and meritt.

June brings more hailstorm damage than any other month. Kansas and Nebraska are hit harder than any other state. Snowplows were called in recently around Sioux Falls, S. Dakota, to clean hailstones from the roads.

IN THE COURT OF THE COUNTY JUDGE IN AND FOR HIGHLANDS COUNTY, STATE OF FLORIDA.
PROBATE # 5161
IN RE: ESTATE OF PERCILLA E. GRAYHAM, DECEASED.
NOTICE TO CREDITORS
All creditors of the Estate of Percilla E. Grayham, deceased, are hereby notified and required to file any claims or demands which they may have against said estate in the office of the County Judge of Highlands County, Florida, in the courthouse at Sebring, Florida, within six calendar months from the date of the first publication of this notice. Each claim or demand must be in writing and must state the place or residence and post-office address of the claimant and must be sworn to by the claimant, his agent, or his attorney, or it will become void according to law.
This 18th day of May, A. D. 1967.
SLOVER D. COWARD
Executor of the Estate of Percilla E. Grayham, deceased.
Pub. May 18, 25, June 1, 8, 1967.

Homemakers News

By Mrs. Imogene D. Ritenburgh
County Extension Home Economics agent.

If you are buying a piece of furniture with drawers, open the drawers and pull them out to see how they are made. Drawers tell much about the quality of construction of the piece of furniture.

Before buying a chest or other piece of furniture with drawers you should check the joints on the four corners of each drawer to see if they are dovetailed. If they are, the boards are joined at the end by interlocking tenons cut in the shape of a dovetail.

Examine the inside of the drawer to see if it has been smoothly sanded and coated with finish. Turn the drawer over and examine the drawer bottom. Look for the center guide built into the drawer bottom. This guide makes the drawer glide smoothly. Drawers in the medium-priced range move on noiseless nylon glides. You will also see warp-proof plastic drawers with wooden fronts.

Mrs. Roberta Hall, Extension Home Furnishing Specialist says, be sure to look to see if the bottom of the drawer is fitted into grooves, not nailed onto the sides. Glue blocks or triangular wooden wedges should hold the bottom firmly to the sides. These add extra support and strength to the drawer.

dust panels used between the drawers to create individual storage compartments are another indication of quality.

You can judge these construction features on the same basis on unfinished or ready-to-finish furniture as on finished types.

Two Burglars Are Sentenced

Robert Dowling, 20 of Washington, D. C., who pleaded guilty to burgling the Lake Placid Motor Co. and Shackelford's Service Station at Lake Placid in April was sentenced to from six months to five years in jail by Circuit Judge Clifton Kelly Monday.

Also sentenced to six months to two years was Charles Green, Jr., 21, Avon Park Negro, in the burglary of the apartment of Shirley Newsom, Sebring.

MEDICAL PAY COVERAGE?



Your *Auto-Owners* Agent goes *ALL-OUT* FOR YOU

COMPLETE TAILORED PROTECTION FOR YOUR CAR, HOME, PERSONAL, BUSINESS. Call



Woollscroft Ins. Agency
ABC Ins. Service
P. O. Box 166 - Avon Park
GL 3-3013

Auto-Owners

Enrollment Open For Day Camp For Retardees

Enrollment has now opened in the "Summer Fun camp — 1967", according to the camp advisory chairman, Rev. Tom W. Jones.

The camp is designed for children of limited ability and is sponsored by the Ridge Area Association for Retarded Children.

Games, swimming lessons, hikes, handcrafts and numerous enrichment opportunities will be among the activities of the youngsters enrolled. By special arrangement with the Sebring Woman's Club, the club facilities on West Lakeview Drive will be the camp center of activities.

According to Mr. Jones, the camp director will be Andy Miracle, Jr., who begins camp preparations this week. Camp will open for the children on June 15 and close August 9. It will be operated from 8:30 A.M. to 4:00 P.M. each day, Monday through Friday.

Through a special grant made by the state Division of Mental Retardation, the local Association will be able to operate the camp without registration fees or any cost to the youngsters except 10 cents a day for snacks. The Association will share in underwriting the anticipated $3000 cost.

Transportation is being arranged from both Avon Park and Lake Placid for those needing it. Many of the enrollees will be students at either of the Ridge Area Day Schools.

For further information or for appliction forms, may be obtained at 300 Poinsettia, Sebring, or EV 5-6052, Mr. Jones said.

ROTARY CLUB NEWS

Hardly a more timely topic could have been presented than the subject of golf in the light of recent community interest in reactivating the old Pinecrest Course in our community. Charlie Whitehead introduced Bill Reck who discussed this local question. He reported that the newly formed Avon Park Golf Ass'n has 110 members at $120 each; enough to interest our City Commission in going into this project. The Pinecrest course would be leased from the Highlands School for Girls, the owner, for a number of years.

The course needs some attention that would cost a considerable amount of cash. It is widely felt that the operation of this famous Course, home of the old "Haig and Haig" would be a large asset in the upbuilding of our community as the years come on us. Many people have moved from Avon Park as Winter residents to Sebring, because of their interest in golf. More members are needed for the Avon Park Golf Assn.

A sound color film was shown of the "Masters" Tournament at Augusta, Ga. 1966, rounding out a most interesting program to Rotarians, who will, no doubt, be a vital force in the success of our effort to get a Golf course for our community.

Reported by
Father John Knapp

NOTICE TO CREDITORS
FLORIDA STATUTES
IN THE COURT OF THE COUNTY JUDGE, HIGHLANDS COUNTY, FLORIDA, IN PROBATE.
FILE NO. 5162
IN re: Estate of
LELA S. RAWLINGS, Deceased
TO ALL CREDITORS AND PERSONS HAVING CLAIMS OR DEMANDS AGAINST SAID ESTATE:
You and each of you are hereby notified and required to present any claims and demands which you, or either of you, may have against the estate of LELA S. RAWLINGS, deceased, late of said County, to the County Judge of Highlands County, Florida, at his office in the court house of said County at Sebring, Florida, within six calendar months from the time of the first publication of this notice. Two copies of each claim or demand shall be in writing, and shall state the place of residence and post office address of the claimant, and shall be sworn to by the claimant, his agent, or attorney and accompanied by a filing fee of one dollar and such claim or demand not so filed shall be void.
OTTO FOSTER
As executor of the Last Will and Testament of LELA S. RAWLNGS, deceased
DAVID L. FOSTER
Attorney for Executor
P. O. Box 608,
Avon Park, Florida
May 25, June 1, 8, 15, 1967.

WOMEN'S SECTION

Linda Cravey Honored With Bridal Shower

Miss Linda Cravey bride-elect of Michael Coleman whose wedding will take place Friday, June 2, 3:30 p.m. in the First Baptist Church was honored with a miscellaneous reception shower Saturday evening, May 27, in the Social Hall of the First Baptist Church.

The social hall and table displaying her gifts were decorated with pink roses and rose buds. An umbrella decorated in pink and white centered the table.

Guests attended between the hours of 8 and 9:30 p.m.

Hostesses were Mrs. Richard Reaves, Mrs. Tony Mitchell, Mrs. Tom Ewell, Mrs. Frank Camp, Jr., Mrs. Charles Snelgrove, Mrs. Charlies Burton, Mrs. Charles Metcalfe, Mrs. T. P. Brown and Mrs. Art Turner.

The color scheme of pink and white was carried out in the refreshments.

Mrs. G. Marsh Honored On Birthday

A pleasant evening was spent at the home of Mrs. C. E. Lehman, 110 S. Highlands Ave., where Mrs. George Marsh was honored with a 6 o'clock dinner in celebration of her birthday. Twelve of her cousins attended and a few friends.

The dinner was followed by cards. The high winner presented Mrs. Marsh with the guest gift, which was won by her husband, Mr. George Marsh.

Friends attending were Mr. and Mrs. Jim Brown, Mr. and Mrs. Harold Patten and Ward Owens.

Officers Attend Workshop

Mrs. Edgar Smoot, president of the Womans Club, Mrs. Talmage Sparks, Registrar; Mrs. H. N. Booth, secretary and Mrs. Otto Krieger, second vice president, all attended the Woman's Club workshop and luncheon held in Mulberry, Wednesday, May 31.

Homemakers Club Meet

Mrs. Edgar Smoot, Mrs. R. B. Enoch, Mrs. Jim Thorp and Mrs. Mary Ellen Surrency will attend the Extention Homemakers Club of Highlands County, in Lake Placid, Wednesday, June 3 through June 6.

They will receive a line of lessons and crafts which they will teach in the local club.

Card of Thanks

The family of Jeffie M. Chestnutt wish to express their deepest appreciation and gratitude to each and everyone for their prayers, flowers, cards, food, words of comfort during the time of their bereavement.



LINDA KELLY

Cattlemen's Assn. Hold Round Up

The Highlands County Cattlemen's Association held their annual Spring roundup May 27.

Well attended, the group started their tour at the Dressler Dairy at 4:30 p.m. to see the new feed mill which is under construction. From there they went to the V & W Farms where they held their Sweetheart contest which was won by Linda Kelly of Sebring.

As their "Sweetheart," Linda will represent the cattlemen at their state convention in June. The Cattlemen and Cowbelles gave Linda a $50 certificate for a gift of her choice. She was presented with one dozen roses and a real western hat covered with silver glitter for her crown. She also received a heart-shaped charm and bracelet. Runner-up Miss Nancy Skipper of Sebring also received a charm and bracelet. Second runner-up Geraldine Waldron of Lorida, received a western hat, charm and bracelet.

A Bar-be-que was held with Gene Tomlinson in charge of the food, assisted by Charlie Williams.

A dance was held in the cow barn. Ollie Gentry combo furnished the music for dancing.

Junior Women Hold Cake Party Friday

The Junior Womans Club held its annual coke party, Friday, May 26.

Approximately thirty-three guests attended this meeting held at the home of Nell Roberts.

Co chairman, Mrs. Don Mattox and Mrs. Larry Hooper arranged and organized this event.

Refreshments of cokes, sandwiches, chips and dips and cookies were served. "Thanks to all board members for generously bringing food."

Carolyn Tomlinson, Ann Johnson, Alma Hooper, Evelyn Surrency and Dorothy Fry will attend the "Workshop" in Mulberry Wednesday, May 31.

Card of Thanks

My sincere thanks to my relatives and friends for the cards, gifts, flowers, visits and prayers during my recent surgery. Also to Dr. Ostling and Dr. Foster, nurses staff of Walker Memorial Hospital for making my stay a comfortable one.

Thanks to Father Knapp and our church family for their prayers and well wishes, also to Rev. Danforth, Chaplain of the Hospital.

Gertrude Fensterman

Hall-Chandler Wed In Lake Wales

Mr. and Mrs. Victor G. Hall announce the marriage of their daughter Marjorie Ellen to Juan Leroy Chandler, son of Mr. and Mrs. Benjamin F. Chandler of Lake Wales on May 29.

The wedding took place at the Palma Cecia Methodist Church in Tampa.

Mr. Chandler is employed by Sears, Roebuck and Co. of Tampa.

The bridal couple will make their home at 515 Columbia Drive, Davis Island, Apt. 12, Tampa.

Attendants at the wedding were Mr. Chandler's sister and brother-in-law, Mr. and Mrs. John Hodge.

Card of Thanks

The family of the late Wiley Cothran extend their sincere thanks to their friends and neighbors for the food, flowers, cards and prayers in their behalf during their recent bereavement.

OPEN UNDER NEW MANAGEMENT

"Vogue Beauty Salon"

formerly Kay Lynn's

23 S. Verona Ave. — Avon Park

Edna Dixon, manager

Purchased by Virginia McKown
Owner of Virginia's Beauty Salon

For Professional Hair Care
Call GL 3-3751

Avon Personals

By Happy Strom

Mrs. Virginia McKown, owner of "Virginia Beauty Salon" has expanded her business with the recent purchase of "Vogue Beauty Salon" formerly Kay Lynn's, with Edna Dixon as manager.

—o—

Out of town guests who were in Avon Park to attend the funeral of Wiley Cothran were: James Crews, Detroit, Mich., Mr. and Mrs. Bob Zabell, Tampa, Mr. and Mrs. Cliff Williams, and Mr. and Mrs. Marden Williams, Tampa, Mrs. Minnie Lou Wynn and two children, Tampa; Mr. and Mrs. Montayne Brooks, Plant City; Mr. and Mrs. Ovid Shivers, Melbourne; Mr. and Mrs. Robert Albritton, Ft. Pierce; Rev. and Mrs. Allan Stewart, Stuart; Mr. and Mrs. Milto Williams, Ft. Dalton Beach; Mr. and Mrs. Cleveland Williams, Mt. Dora; Mr. and Mrs. L. B. Williams, Sylvester, Ga. Mrs. Myra Goolsbee, Havre, Montana; Mr. and Mrs. Benny Bucks, Lake Placid; and Rev. and Mrs. I. T. Williams, St. Cloud.

Mrs. John E. McCarthy of Sanford, Fla., spent last weekend with her mother, Mrs. James M. Redd and her aunt, Miss Mattie W. Tompkins, at their home on North Highlands Ave.

Mrs. McCarthy's husband, LCDR. John E. McCarthy, is retiring after 20 years in the Navy and they and their children are leaving Florida on June 2 for their future home at the old Redd place, "Bellevette," in Nelson County, Va.

—o—

Mr. and Mrs. Gilbert A. Stebbins of Wilmington Island, Savannah, Ga., returned home Sunday after spending several days with his mother, Mrs. Florence Stebbins, 226 E. Walnut St.

Chief Master Sgt. Scott Jones, formerly stationed at Avon Park Bombing Range, was in Avon Park over the weekend visiting friends.

He has been transferred from Topeka, Kansas to McCoy Air Force Base in Orlando.

His family will reside in Orlando after school closes in Topeka.

-o-

Mrs. C. E. Lehman, 110 S. Highlands Ave., will leave for her northern home in Ft. Wayne Ind., Monday, June 5.

-o-

Mr. and Mrs. Harold Patten and Mr. and Mrs. George Marsh will leave next week for Toledo, Ohio, where they will spend the summer months.

Mrs. Mary Fitzgerald, owner of a gift shop in Lake Worth was an overnight visitor with Mr. and Mrs. H. E. Bouis.

-o-

Major and Mrs. Eugene Flint left last Wednesday morning for Newberry College, S. C., to pick up their daughter Candi at Newberry College, where she finished her freshman year.

-o-

Mr. and Mrs. Arlin King drove to Maggie Valley, N. C., last Monday enroute to Erskine College in Due West, S.C., where their daughter, Arlene, completed her freshman year at the college. They arrived home Thursday night.

-o-

Mrs. Dr. John Kruse, sister, Mrs. Steve S. Kaple and daughter, Kathy flew in from Deleware, O, to spend the weekend at the Kruse home.

Patti Hill Story Appears In Newspapers Around The World

Several weeks ago, the remarkable story of Patti Hill appeared on the front page of the Sunday Tribune, by Ash Wing. This article was compiled by other papers and has made its way around the world. It was read in Tokyo to a congregation; the result was five conversions to Christianity. It has been read in Saigon, New York, Los Angeles, Puerto Rico, Michigan, Seattle, Miami, Philadelphia and Tampa. Al Pazo, who teaches the sixth grade in the Sulphur Springs Elementary School, was touched by the article, read it to his class as an example of faith and courage. Then he wrote a nice letter to Mrs. Hill; several of the students wrote letters of encouragement to her saying that they would pray for her.

A subsequent article in the Tribune told of the PATTI HILL SCHOLARSHIP FUND, which was started by the faculty and students of the Avon Park High School—this article was read to his class by Mr. Pazo. After many weeks of hospital care, Mrs. Hill regained enough strength to write a note to Mr. Pazo and his sixth grade pupils telling them how much she appreciated the thoughtfulness, the prayers and letters. Today, Mrs. Hill received a letter from Mr. Pazo telling how this wonderful group of boys and girls had voted to clear the class treasury and donate to the Patti Hill Scholarship Fund. Enclosed in the letter was an American Express check for $15.22. What a wonderful gesture by America's future leaders!!

Most scholarships are awarded to those who are fast runners, long passers, good speakers, horn tooters, good cooks, quick figures and the like, but the Patti Hill Scholarship is truly different. The recipient of this great scholarship may not exceed in any of the conventional requirements of a conventional scholarship—this one is different.

Patti Hill, in her long and dedicated career as an Educator has counseled and guided many a child to a successful life and in doing so she demonstrated her abundance of honesty, character, dependability, thoughtfulness of other people, responsibility and conscientiousness—these are the attributes of Patti Hill. Therefore, the student who receives the Patti hill Scholarship must have high ideals like Patti and must excel in the qualities which Patti has. The recipient must be superior in character, responsibility, honesty, dependability, thoughtfulness, and conscientiousness and the award will be made annually on Patti's birthday, which is May 19th. The first award was made on May 19th, 1967 to Gary Neal. This will enable Gary, and all future recipients, to attend the South Florida Junior College for two years and will be continued through the final two years to a college of the student's choice.

In order for this scholarship to be a perpetual, non-ending thing, THE PATTI HILL SCHOLARSHIP FUND was incorporated as a non-profit organization, with appropriate officers in charge thereof. One of the qualities upon which the award is made is Responsibility. Any student who qualifies for this scholarship is not out looking for a handout but is seeking a way to get a better education which will enable him (or her) to be a valuable American citizen, and has that quality of Responsibility. As this scholarship endeavors to bring out the best in a student, it is awarded in the form of a loan, which must be repaid after the student graduates with a degree and becomes established.

Editor's Note—We,the editing personnel of the Avon Park Sun, think that there could be no better place for your dollars than a contribution to the Patti Hill Scholarship Fund. Just think of the good it will do to some worthy student, maybe your very own child. By having the high ideals of Patti Hill, some fine youngster will be assisted along the road to success by this truly unique and different scholarship. Those of you who wish to contribute to this heart-satisfying gesture, just make your check payable to the PATTI HILL SCHOLARSHIP FUND and send it to either the Avon Park Sun or the Avon Park High School. You will be happier after you have helped some youngster. Contributions to a non-profit organization are tax-deductible.

Poolside Party Saturday

Carolyn Tomlinson, Ann Johnson and Lila Behal attended the pool side party Saturday, May 27, at the home of Mrs. Don Plank, Lakeland.

The party was given in honor of Mrs. Richard Conibear District 9 Director who is running for the office of State Womans director.

Notice

An abandoned bicycle was found on the city beach by the Avon Park Police.

Owner may claim it at the police station.



TERESA JUNE PEELER

Teresa June Peeler Engaged To Robert Edwin Alwood

Mr. and Mrs. James Clyde Peeler, Kannapolis, N. C., announce the engagement of their daughter, Teresa June Peeler to Robert Edwin Alwood, son of Mr. and Mrs. Charles Arnold Alwood, APCI, Avon Park, Fla.

The bride-elect was born in Concord, N. C. and a graduate of A. L. Brown High School, Kann, N. C. She attended the Appalachian State Teachers College, Boone, N.C., where she received a B.S. degree in Primary Education. She is a third grade teacher at Polk Ave. Elementary School in Lake Wales.

The groom was born in Beaufort, S. C. and a graduate of Avon Park High School. He graduated from the University of South Florida, Tampa, with a B.A. degree in Physical Education. He is a teacher and coach at the Lake Wales High School in Lake Wales.

The wedding will take place in the Kimball Memorial Evangelical Lutheran Church in Kannapolis, N. C., 4 p.m., August 5.



Susan Richardson, granddaughter of Rev. and Mrs. Grady Herndon, will graduate in June from Duke University, Durham, N. C. She will graduate with high honors and has been offered scholarships in the graduate schools of both Harvard and Leland Stanford Jr., Universities in Calif. She plans to attend Stanford for two years specializing in English. Her parents are Col. and Mrs. Bill M. Richardson. She makes her home with her mother in Hampton, Va., while her father is on active duty in Vietnam.

Womans Society

The regular meeting of the WSCS of the 1st Methodist Church will be held Tuesday, June 6 at 9:30 A.M.

The lesson topic "The Christian and culture" will be presented by Mrs. John Bridges. Miss Imogene Quinn will have the devotions.

All members are urged to be present and visitors are welcome.

APO Wives Host Get Acquainted Dinner

The APO Military Wives' Club was hostess to several military wives and mothers at a "Get Acquainted" dinner on Monday evening at the Florida Power Lounge in Avon Park. Each member bought her favorite covered dish and the recipe which will be compiled into a cook book as a momento for each member.

The event was held for the purpose of getting prospective members acquainted with our group and its activities. This is an opportunity to make new friends and renew old acquaintances. Aside from many social activities the program provides information regarding Military and Red Cross services available to all military families. Mrs. Florence Peach, director of the Highlands County Red Cross chapter, is always on hand to give her personal attenion to any problem a member might have.

All wives and mothers with husbands or sons overseas are invited to join us for our regular meetings. The next meeting will be held July 10 at 7 o'clock at the Florida Power Lounge in Avon Park.

Winter Guest Club News

BY ELIZABETH CLARKE
Phone GL 3-6733

By Elizabeth Clarke

On Wednesday evening with six courts in play the winners were Ray Johnson and Tom Clarke over Lois Johnson and Charles Brush.

Consolation winners were Ota Gibson and Gordon Baker over Herb Shauger and Helen Floyd.

There were twnnty-six players on Saturday evening. And it was a very warm evening, not much breeze. Winners were Kate McAlexander and Herb Wooliscroft over Burdette Howard and Reed Simpson. Ruth Robinson and Elizabeth Clarke won in Consolation over Charles Romilly and Lawrence Robinson.

Card Games

Four tables were in play in Pinochle on Monday afternoon. High score went to Ota Gibson with 691. Dorothy Johnson came in second with 683.

Dances

Dances continue on both Monday and Friday evenings. There were several guests on Friday from Sebring and Wauchula. And three squares were on the floor on Friday evening.

Suppers

Twelve folks enjoyed the good food and good fellowship at the Saturday Night pot-luck supper. Afterwards they played cards or shuffled.

Via-the-grapevine

Mrs. Maynard McKinnon is recovering nicely in Buchanan, Mich., from her recent operation. The Glenn Longs report they arrived home at Plantsville Conn., to 45 degree temperature and rain. Wish they could divide up with us.

Business Man In The News

Mr. and Mrs. M. S. Corwin of Avon Park lakes proudly announce the admission of their son R. Edward Corwin, CPA as a partner with the George Bagley and Co., certified public accountants, 10 S. LaSalle Ave., Chicago, Ill.

He is a resident of Wheaton, Ill., residing with his wife Patricia and their four children at 925 South Wheaton Ave.

He completed his schooling in June 1960.

Bird's eggs, laid normally on narrow, rocky ledges are usually shaped like a top — they may roll around, but seldom off.

Nell Roberts Attends FTD Annual Meeting

Nell Roberts of the Ridge Florists attended the 46th Annual Florida State Florists Association meeting held at the San Carlos in Pensacola, Fla., Saturday, May 20 through Wednesday, May 26. The Association convenes once a year where new designs, new supplies and new techniques are shown.

A luncheon banquet and ball was given in honor of the outgoing president Margaret Cravass was held on Sunday. On Tuesday night a big reception and banquet was held for the newly elected president Mrs. Maude Moore, who owns the Exotic Gardens in Fort Lauderdale.

Mr. Al Wilhelmy, president of the FTD from Cleveland, Ohio, related the newest additions to their service. FTD will include in their service, candy by wire and baskets of fruit, which will be available this fall.

A business session was conducted and a design school by leading designers from all over the country participating.

Many Florists from out of the state attended.

Rev. R. Ralph To Receive Hon. Degree

ELON COLLEGE,—Four outstanding men in the fields of industry, higher education and religion will be granted honorary degrees at the 1967 commencement exercises at Elon College, with the degrees to be awarded at the Elon graduation ceremonies on Monday, June 5th.

Those to receive the honorary degrees are S. C. Donnelly, director of the Greensboro and Burlington Shops of the Western Electric Company's North Carolina works; Prof. Alexander R. Burkot, long time dean of Campbell College at Buies Creek; the Rev. Robbins Ralph, of Avon Park, superintendent of the Florida Conference of the United Church of Christ; and the Rev. Kenneth D. Register, pastor of the Beverly Hills United Church of Christ in Burlington.

The honorary degree of Doctor of Science will go to Mr. Donnelly, a native Toluca, Ill., who has been with the Western Electric Company since 11923. After long service with the company in the Middle West, he was transferred to North Carolina in 1946 as superintendent of the Burlington Shops and advanced to his present post in charge of both the Greensboro and Burlington Shops in 1956. He has been a leader in his company's work with ordnance supplies, and since being in North Carolina he has been active in many phases of public life at both the local and state levels.

The degree of Doctor of Humanities will be awarded to Prof. Burkot, a native of Pennsylvania, who graduated from Dickinsin College and later taught and coached in Pennsylvania public schools and worked with an adult education program in South Carolina before going to Campbell College in 1936 as dean of men and teacher of foreign languages. He became dean of Campbell College in 1944 and at the same time served as head of the Modern Language Department There. He has been active in civic and religious life in North Carolina and worked closely with both the state and southern associations in advancement of higher education.

The Rev. Robbins Ralph, a native of Iowa, is a Phi Betta Kappa graduate of Beloit College and holds the B.D. degree from the Yale Divinity School. He served pastorates in Congregational Churches in both New Hampshire and Massachusetts and in Florida prior to becoming minister for church extension of the Florida Conference of the Congregational Church in 1954. He later became superintendent of that Florida group of what is now the United Church of Christ in 1957. He is to receive the Doctor of Divinity degree.

Also receiving the Doctor of Divinity Degree is the Rev. Kenneth D. Register, of Burlington, who has been pastor of the Beverly Hills United Church of Christ in Burlington for the past nine years. A native of Sanford, he graduated from Elon College and later earned the B.D. degree at the Duke University Divinity School before entering upon pastorates at a number of North Carolina churches prior to accepting his present post. He has also served in numerous official and committee capacities in the Southern Convention of the Congregational Christian Church in the present Southern Conference of the United Church of Christ.

James Cothran Drowns In Lake Josephine

James Cothran, 58, of Avon Park, drowned Wednesday night in Lake Josephine while fishing with a friend.

Highlands County Sheriff Broward Coker said Cothran and Carl Faircloth, also of Avon Park, were fising while wading and both decided to leave. Faircloth said he looked around in a few minutes and Cothran had disappeared.

The Sheriff's rescue squad was called and found the body.

Cothran was in the repair service at Ridge Fuel Co. and had lived here 40 years, coming from Georgia. He was a member of First Methodist Church.

Survivors include his widow, Lucille; 1 daughter Mrs. Judy Laycock, Ft. Lauderdale; one son, James Wiley Cothran, Jr. Hialeah; one brother Carl Cothran, Avon Park; one sister, Mrs. Bessie Shivers, Keysville and one grandchild.

Funeral services were held Sunday May 28, 4 P.M. at the First Methodist Church with Rev. A. G. Hardee and Allen Stewart officiating. He was laid to rest in Bougainvillea Cemetery.

Scott-Stephenson-Smith Funeral Home in charge of arrangements.

J. C. Montsdeoca Died Sunday

James Charles Montsdeoca, 43 passed away Sunday May 28 He was born in DeSoto City, Fla.

Survivors include his mother, Mrs. Etta Montsdeoca of Eustis, a daughter Sabrine and a son Dennis Montseoca both of Avon Park, a broher Henry Montsdeoca of Hialeah, two sister, Mrs. Thelma Schaefer of Hialeah and Mrs. Mildred Roberts of Eustis.

Funeral services were held Tuesday morning, May 30, in the Stephenson Funeral Home in Sebring with the Rev. Ralph W. Brumbaugh officiating. Interment in Pinecrest Cemetery.

Stephenson Funeral Home in charge of arrangements.

Veterans' Insurance May Be Expensive

Veterans still carrying their World War II GI Term Insurance may discover in a few years that they cannot afford it, just when they may need it most, M. T. Dixon, Director of the Fla. Dept. of Veterans Affairs warns.

Some 2.4 million World War II veterans still have their term policies, and the Veterans Administration is urging them to consider switching to permanent plans of insurance. The VA offers several types of permanent insurance.

At present, the average premium for a World War II veteran on $10,000 in insurance is $9.90 per month. In 20 years, it will jump to $30.70 per month.

Dixon stated after a veteran converts to a permanent policy, the premium remains the same through the years. Dixon advises that for information on your GI Insurance, to either write him at P.O. Box 1437, St. Petersburg, or visit your local Veteran County Service Officer.

Sincere & Company
Est. 1938
Member
New York Stock Exchange and other principal Stock and Commodity Exchanges
Hotel Walesbilt Phone 31351 Lake Wales, Fla.

RABIES CLINIC
FIRE STATION
Friday, June 2
1 to 5 p.m.
Saturday, June 2
9 to 12 Noon and 1 to 5 p.m.
Dr. William Jernigan Will Conduct The Clinic — Fee $3
TOWN OF AVON PARK

Avon Park Lakes News

By Cynthia T. Calvert Phone GL 3-6810

By Cynthia T. Calvert

Mrs. Lyman Lamb from Kenneth City and Mrs. Kenneth Knapp from Largo arrived Saturday to spend several days with their brother and sister-in-law, Mr. and Mrs. Earl Spencer.

Mr. and Mrs. W. T. Haines and Mr. and Mrs. Elmer Hurst visited the Edison Home in Ft. Myers and LeHigh acres last Friday.

Mrs. M. S. Corwin attended the convention of the Church of the Nazarene held in Tampa last Friday and Saturday.

Mrs. Charles Balding was hostess for the Tuesday night card party held at the club house and served refreshments to the players.

Mr. and Mrs. L. P. West formerly from Fontana, Calif., were visitors last week at the Lakes looking over their lots. They are now touring Florida and plan to settle here in the near future.

Mr. and Mrs. Albert Diebold visited Mr. and Mrs. Howard Heineman in Winter Haven Last Firday.

Earl and Orville Castine arrived at the Lakes Tuesday after a weeks business trip in Phoenix, Arizona. They visited relatives in Visalia, Calif., before starting home.

Mr. and Mrs. Clarence Bue were the dinner guests of Mr. and Mrs. Warren Scott in Bartow last Sunday to celebrate the birthday of Mr. Scott.

Mrs. Edwin Guenzel entertained at her home, Monday evening, at a surprise birthday party for Mr. Guenzel. Guests attending were Mr. and Mrs. John Bengel and Mr. and Mrs. Frank Steinmetz.

Harold Magill entered the hospital at Bay Pines for observation and will undergo surgery. He is in Ward 1 South, Veterans Administration Hospital, Bay Pines—Bay Pines, Fla.

Mr. and Mrs. Gerard Liggiero were business visitors in Lakeland last Monday.

Mr. and Mrs. Charles Balding returned Monday from a four day stay with their daughter and family, Colonel and Mrs. Bruce Riley, at Cocoa Beach, stopping at Kissimmee to visit Mr. and Mrs. J. A. Balding.

Thirty ladies attended the Beeline Fashion Show at the club house last Thursday given by Mrs. Steven Carter of Orlando. Her mother Mrs. Robert Clark was a guest. Mrs. Florence Richie was hostess for the afternoon, and served refreshments to the ladies.

Mr. and Mrs. Charles Jansinaski from New Jersey were at the lakes last Tuesday to look over their lots; they had been wintering at Palmetto, and were enroute home. They visited Mr. and Mrs. W. L. Ackerson before leaving.

Vincent Bleeker from Keen, N.H., was the overnight guest of Mr. and Mrs. Edwin Guenzel last Wednesday. He had spent several months in Clearwater and was returning home.

Mr. and Mrs. W. G. Whitehead from Ocala were visitors at the home of Mr. and Mrs. Joseph J. Lynch last Wednesday.

Our congratulations to Mrs. Clarence Bue who celebrated her birthday last Tuesday, May 30. May she enjoy many more of them here at the Lakes.

Kenneth Hughes, Chilton Drive, received a broken leg late Saturday evening when his horse slipped and fell on him.

Mrs. Robert Clark and daughter, Mrs. Steven Carter of Orlando were overnight guests of her parents, Mr. and Mrs. Albert Richie, last Thursday.

Jeffie Chestnutt Dies From Auto Accident

Mrs. Jeffie M. Chestnutt, 68, died in a Valdosta, Ga., hospital as a result of an automobile accident.

Whe was born in Worth County, Ga., and came to Avon Park 21 years ago. A member of the Baptist Church, she is survived by her husband, James C. Chestnutt Sr., of Avon Park; three daughters, Mrs. C. D. Bridges and Mrs. H.J. Bridges, both of Sanford and Mrs. Horace McRae, Ramey Air Force Base, Puerto Rico; one sister, Mrs. J. B. Youngblood, Bridgeboro, Ga., and fourteen grandchildren.

Funeral services were held Saturday, May 27, at 2:30 P.M. in the Florida Ave., Baptist Church with Rev. Lester Miller, Rev. R. L. Polk and Rev. J. M. Gilbreath officiating. Burial in Bougainvillea Cemetery. Scott-Stephenson-Smith Funeral Home in charge of arrangements

Baptist Church Honors Rev. Otis Strickler

Members of the First Baptist Church honored Rev. Otis Strickler with a surprise reception after church services last Sunday evening, in honor of his fifth anniversary as Minister of Education at the church.

Mr. I. H. Ford presented Rev. Strickler with a personal gift from the church.

Malcolm Crews, master of ceremonies presented a program of music, with numbers by a mixed quartet, Wayne Strickler, Joe Strickler, John Wright and Cheryl Guerndt and a trio, Dianne Landress, Cheryl Guerndt and Wayne Strickler. Rev. Aden Childress spoke on "What is a Minister of Education" and expressed his appreciation to Rev. Strickler for the work he had done in the past five years and the pleasure it has been to work with him.

Refreshments of cake, nuts and punch were served.

Esther A. Adams Dies at 92

Mrs. Esther A. Adams, 92, 1117 W. Circle St., died May 26 in Walker Memorial Hosital.

Mrs. Adams was born in Bolton, England and came to Avon Park from Staten Island, N. Y. in 1956. She was a member of the Episcopal Church of the Redeemer.

Survivors are three daughters, Miss Alice Adams, Mrs. Esther McKee and Mrs. Miriam Francisco, all of Avon Park; a sister Mrs. Walter K. Garrett, St. Petersburg, six grandchildren and fourteen great-grandchildren.

Funeral services were held Monday, May 29, 2 P.M. in the Episcopal Church of the Redeemer with Father John L. Knapp officiating. Interment in Bougainvillea Cemetery.

Mizelle Funeral home in charge of arrangements.

Mrs. A. Folsom Fourty-Five Year Resident Dies

Mrs. Albie Ola Folson, 84, died Saturday, May 27. Born in Madison Florida, she had been a resident of Avon Park for 45 years.

She was a member of the Church of Jesus Christ of Latter Da Saints.

Survivors include her husband Charles C. Folsom; three daughters, Mrs. Bernice Shiver, Tampa; Mrs. Mary Lee Butler, Avon Park, and Mrs. Josephine Martin Stephens, S.C.; two sisters, Mrs. Annie Jarvis, Quitman, Ga., and Mrs. Rossie Folsom, Avon Park; nine grand children and nine great-grand children.

Funeral services were held Monday, May 29, 3 P.M. in the Chapel of Scott-Stephenson-Smith Funeral Home with President Eddie M. Strong and Elder Willard T. Brannen officiating.

She was laid to rest in Bougainvillea Cemetery. Nephews of Mrs. Folsom served as casket bearers.

Scott-Stephenson-Smith Funeral Home in charge of arrangements.

Congregational Change Schedule

The Union Congregational Church will go on summer schedule this Sunday, June 4.

Sunday School will start at 8:45 and the Morning Worship Service will be at 10:00 o'clock.

Avon Mobile Home Park

By Ruth E. Robinson

Mr. and Mrs. Victor Timberg and Mr. and Mrs. Bland Nieukirk spent a day at Lake Wales, shopping last week. We are sorry to see Bland and Maude preparing to leave us for points North, including, North Carolina, Indiana, Illinois and Canada. This weekend, perhaps Monday will see them on their way. Before going, they are taking a trip to St. Petersburg and Brandon for a day. Last week Mrs. Margrita Dailey and Harry Snell from Chicago, Ill. were unexpected visitors at the Nieukirks, surprising them, pleasantly.

Mr. and Mrs. Earl Amick write that they are still waiting for a buyer for their beautiful home on Lake Wawassee, Ind., and keeping busy and well.

Floyd Stevens is fine again and working in his red raspberry patch. They visited Charles and Hazel Belden last week, finding Charles feeling; fairly good. He would appreciate hearing from his friends.

The Warren Byrers have almost caught up after much hard work—garden made, crops all in the ground, just waiting to pop up, and waiting for the rain (just as we still are). They also planted more sweet corn (the raccoons like it so well, last year!) Plans for the Indiana summer picnic are in the making. You will hear more about it from Nita Byrer by postcard.

We are hoping that Harry Longaneckers' recent bout with an infection doesn't last long. At first he thought that it was asn insect bite on his finger, which made his whole hand swell. Now the Doctor isn't sure. He is coming along just fine, otherwise, with his blood count up, and well tanned.

Mr. and Mrs. Robert Gibbs have returned to their Miami home to wait, until Swan Industries finish their cabana on their new Mobile Home. They were very disappointed that it wasn't finished. It was nice to visit with them and get better acquainted.

The Shuffleboard courts are now neat, and new looking, once more, since the courts are relined washed and waxed, and the score boards repainted and clean. The new lights are up, too, for better vision at both ends. We are glad the work is done.

Hospital News

Admissions

May 21—Florence Benton, Ruth Cook, Mabel Eade, Arthur Exum, Ethel Lambert, Holmes McCormick, Grace Shepard, Mary Walters, Carrie Weathers.

May 22—Hrold Allen, Laura Bonnell, George Cook, William Furse, Nellie Jones, Armour Lanier, Josephine Marks, Helen Westfall.

May 23—Diana Lawrence, Lawrence Holley, Harriet Higgs, Norman Perkins, Jessie Porter, Maggie Smith.

May 24—Margaret B. Collins, Judith A. Coullette, Martha L. Downs, Judy Q. Lavender, Joyce L. Montgomery, Charles J. Sheppard.

May 25—Edward Everett, William Carson, Ivy McKenzie, Lillie Smith, Dot Strickland, Mary Washington.

May 26—Mamie Lee, William Mansfield.

May 27—Zeezell Battles, Jeannette Beasley, Kenneth Hughes.

Discharges

May 21—Barbara Crinell, Edna Merritt, James Pixler.

May 22—Francis Harris, Carol Hutto, Gloria Shiremen.

May 23—Ruth Cook, Mabel Eade, Gertrude Fensterman, Ethel Lambert, Holmes McCormick.

May 24—Oscar Cook, Kermit Cowart, Joan M. Delair, Nellie Jo Jones, Ruth E. LaFlam, Mattie McClellan, Grace Shepard.

May 25—Ada Elder, Arthur Exum, Harriet Higgs, Armour Lanier, Diana Lawrence, Peter Sobach, Bertha Townsend, Mary Walters.

May 26—Esther Adams, Gladiolus Band, Charles Grobelny, Niels Hansen, Joyce Montgomery, Jessie Porter, Leslye Rhew, Dorothy Walker, Helen Westfall, Tom Williams.

May 27—William Carson, William Furse, Minnie Gifford, Ada Medhurst, Clyde Paddock, Troy Strickland.

Births

Pamela Joy Hutto, born to Mr. and Mrs. Jerry S. Hutto, Zolfo Springs, 5-20-67. 8 lb. 6 oz.

Rae Tonya Lawrence, born to Mr. and Mrs. Rodney Terrel Lawrence, Sebring, 5-23-67. 6 lb. 9½ ozs.

Robert Ray Montgomery, Jr., born to Mr. and Mrs. Robert Ray Montgomery, Sr., Frostproof, 5-24-67. 7 lbs. 3 ozs.

Robert Quincy Lavender, Jr., born to Mr. and Mrs. Robert Quincy Lavender, Sr., Avon Park, 5-24-67. 7 lbs. 10 ozs.

Clinton Baker Collins, born to Mr. and Mrs. Charles Robert Collins, Avon Park, 5-26-67. 7 lbs. 12 ozs.

Church page time change for 1 Wed. evening service from 8 P.M. to 7 P.M. for summer months. Christian Science Society.



Georgia Franza Tours Tennessee

Georgia Franza of Monroe St., Avon Park, and Bille Jean Wall of Chattanooga, Tenn., recently toured Rock City Gardens atop Lookout Mountain near Chattanooga, Tenn. Lookout Mountain is one of the outstanding tourist attractions in the south.

Breaks Golf Course Record

Sebring Municipal Golf professional Pete Murray broke the course record on Sunday by shooting a fabulous 10 under par 62. This broke the record set several years by former Sebring golf pro Al Frank. Murray chopped two strokes off the previous record.

Jack Hughes, Jim Henderson and Walt Miller comprised the foursome that played with Murray on Sunday afternoon. In his round Murray had 8 Birdies and one Eagle on the tough fourth hole. Murray has been the Pro at the Sebring course since April 1966.

Episcopal Bible School June 7-14

The Church of the Redeemer in Avon Park will conduct its annual Daily Vacation Bible School at 9:30 A.M. to 11:40 A.M., opening June 7 and closing the 15th (except Saturday, the 10th). All youngsters 4 to 15 are cordially invited. Older teenagers are needed to help with the direction. The first tea her teacher meeting will be this Wednesday at 8 P.M. in the Parish Office of the Church of the Redeemer in Avon Park.

Beginning next Sunday, June 4th the 11 A.M. Sunday services will be discontinued till mid-September. The 7:30 and 9:30 A.M. services continue unchanged. The Wednesday Eucharists will discontinue after May 31. Nursery and Primary classes continue at 9:30 Sundays.

Season on Coot And Scaup May Be Lengthened

TALLAHASSEE—There is a possibility that Florida duck hunters may have an extended scaup and coot hunting season in certain areas of the state.

At a meeting of the Game and Fresh Water Fish Commission in DeFuniak Springs on May 19, the Commission agreed to request the U.S. Fish and Wildlife Service to extend the season for scaup and coot hunting in certan delineated areas.

According to W. T. McBroom, Commission Chairman, the scaup has been designated as a bonus bird within these areas during the past seasons. However, a survey conducted during the season indicated that hunters were not harvesting the bonus birds. And extended season would provide additional hunting without damage to the scaup and coot population.

Winter Visitor Dies In Penn.

Friends of Bob Clark will be saddened to learn of his sudden death in Greensburg, Pa.

Eighty-eight years old he had been a Winter visitor at the Jacaranda Hotel for the past thirty-five years. He had made many friends in Avon Park and well loved by all.

Mr. Clark died of a heart attack after attending church and was enroute to visit his wife's grave and passed away in his car.

Burial was made in Pa.

Nine-tenths of the people of Copenhagen live in apartment houses.

Bricks, which are burned clay, and ice, which is frozen water, sell for about the same price per ton in most communities.

Judge Hunt Speaks To Ministers

An outgrowth of many months of consideration by the Avon Park area Minsterial Association, last Thursday's supper at the Methodist Church saw the beginning of an inter-church community group concerned with youth betterment. The supper was hosted by the Methodist Men's Club and the Rev. Addison Hardee, pastor. After supper, the Rev. Hardee introduced everyone around the table from many of the community churches, clergy and layment alike. Charles Metcalfe, Methodist Lay Leader, introduced the speaker of the evening, the Hon. Bowden Hunt, Juvenile Judge of Polk County.

Judge Hunt stressed th importance of youth work in our modern age. The changing conditions under which families now live bring new opportunities for service to our young people beyond the school and the church.

Discussion of the subject was led by the Rev. John Knapp, who, with the Rev. Herbert Graetz and Rev. W. B. Johnson, form a committee of the local Ministerial Association to form a local group to carry on some suitable program of youth work. Beside the clergy and laity from our Churches, the county was represented by Mrs. Anna Dee Church of the welfare, and Robert Lindsey of the Juvenile Court of Highlands County. A smaller group called out of this meeting will meet in the next two weeks to explore the possibility of a planned program.

CHRISTIAN SCIENCE

How do you judge new acquaintances? By their appearance? their possessions? Their background?

The bible offers some pointed, helpful words oon this subject. Listen Sunday June 4, WJCM at 7:45 A.M. to "How Do You Judge Others?

At The Churches

First Methodist Church
Rev. Addison G. Hardee, Minister
Regular Church Schedule
SUNDAY:
Early Morning Service 9:00 A.M.
Church School 9:45 A.M.
Worship Service 10:55 A.M.
(Nursery conducted during both the Church School and Worship Service)
Methodist Youth Fellowship 6:00 to 7:15
WEDNESDAY:
Mid-week Prayer and Bible Study 7:00 P.M.
First Tuesday of the month—Regular Meeting of the Woman's Society of Christian Service 9:30 A.M.

Church of Christ
300 South Forest Avenue
Sunday Services:
Bible Study 10:00 A.M.
Morning Worship 11:00 A.M.
Evening Worship 7:00 P.M.
Wednesday:
Bible Study 7:30 P.M.
516 Tulane Circle

Church of God
105 N. Florida Avenue
[illegible], Pastor
Sunday School 9:45 A.M.
Morning Worship 11:00 A.M.
Evening Worship 7:00 P.M.
Family Night, Wednesday 7:30 P.M.

Our Lady of Grace Catholic Church
Rev. Armand Gregoire
E. Main St. — Ph. GL 3-4757
Daily Mass 9:00 A.M.
Sunday Masses 8:30 and 10:00 A.M.
Confessions Saturday: 4:30 to 5:00 P.M.; 7:00 to 7:30 P.M.
Religious Instruction: GRADERS: Friday after their afternoon classes. High school students: Wednesday at 7:30 P.M.

Walker Memorial Seventh-day Adventist Church
Across lake from hospital
Robert H. Kerr, Pastor
Phone GL 3-4600
SATURDAY:
Sabbath School 9:30 A.M.
Worship Hour 11:00 A.M.
Vespers — Thirty minutes from sunset
WEDNESDAY:
Prayer and Bible Study 7:30 P.M.
FRIDAY:
Youth Service (YPMV) 7:30 P.M.

Union Congregational Church
Herbert D. Graetz, Minister
Sunday School 8:45 A.M.
Morning Worship 10:00 A.M.
Nursery for small children at Sunday School and Church Services

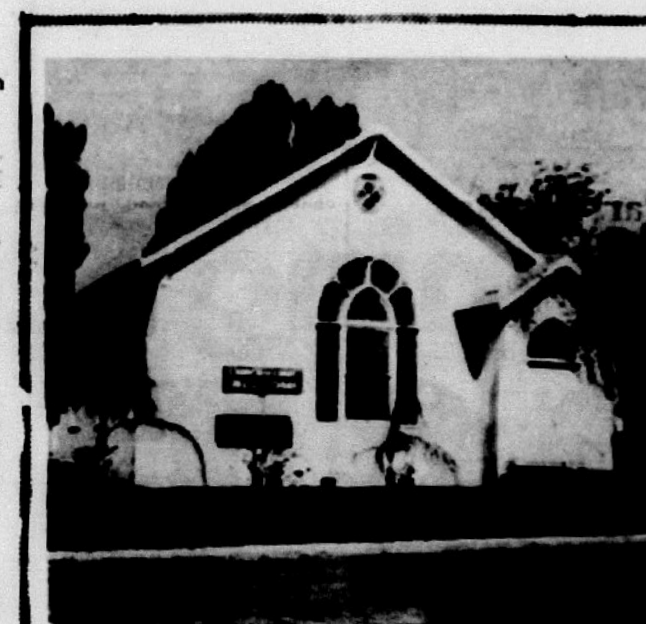

First Christian Church
(Independent)
1011 Walnut Street
Stanley Johnson, Minister
Bible School 10:00 A.M.
Church Service 11:00 A.M.
Youth Meeting 6:00 P.M.
Evening Service 7:00 P.M.

Episcopal Church of The Redeemer
Verona and Pleasant Streets
Rev. John L. Knapp
SUNDAYS
Holy Eucharist 7:30 A.M.
Family Service and Church School 9:30 A.M.
Morning Service and Sermon 11:00 A.M.
Episcopal Young Churchmen 5:00 P.M.
WEDNESDAYS
Holy Eucharist and Special Prayer 9:00 A.M.

Church of the Nazarene
James Lighty, Pastor
Sunday School 9:45 A.M.
Morning Worship 11:00 A.M.
Youth Services 6:00 P.M.
Evening Service 7:00 P.M.
Mid-week Service, Wed. 7:00 P.M.

Resurrection Lutheran Church
Lutheran Church In America
Corner Main St. and Highlands Ave.
Rev. Rudolf Nilsen, Pastor — GL 3-3081
500 E. Canfield St.
Divine Services 9:00 A.M.
Sunday School 10:15 A.M.
Visitors Always Welcome

First Presbyterian Church - Avon Park
Rev. Marshall Wilson
Sunday School — 10:00 A.M.
Church — 11:00 A.M.
Bible Study - Wed. 7:30 P.M.
Prayer Group - Thursday Morning 9:30 A.M.

At The Churches

First Baptist Church
N. Lake and Church Street
Aden D. Childress, Pastor
Otis C. Strickler, Min. Music-Education
Sunday School 9:45 A.M.
Morning Worship 11:00 A.M.
Training Union 6:30 P.M.
Early Morning Service 8:30 A.M.
Mid-week Service, Wed. 7:45 P.M.
Nursery Open At All Services

Christian Science Society
Corner Avon Blvd. and Highlands Ave. Avon Park Lakes
Sunday Services 11:00 A.M.
First Wednesday 8:00 P.M.
Sunday School 11:00 A.M.
Reading Room, Friday - 1:00 - 3:00 P.M.
ALL ARE WELCOME

Faith Lutheran Church
1000 N. Lakeview Drive
Sebring, Florida
Rev. Ed Weber, vacancy pastor
Sunday School and Bible Class 8:45 A.M.
Morning Worship 10:00 A.M.
This church sponsors The Lutheran Hour and the TV program "This Is The Life"

Fellowship Baptist Church
N. Summit and Pleasant Street
Avon Park, Florida
Rev. Harrison Crews, Pastor
Sunday School 9:45 A.M.
Morning Worship 11:00 A.M.
Training Union 6:00 P.M.
Evening Worship 7:30 P.M.
Mid-week Prayer Service Wednesday, 7:30 P.M.
Christ Is The Answer

First Assembly of God
112 South Central Ave.
E. B. Boykin, Pastor
Sunday School 10:00 A.M.
Morning Worship 11:00 A.M.
Young People (Christ Ambassadors) 6:00 P.M.
Evangelistic Service 7:00 P.M.
Wednesday Mid-week Prayer and Bible Study 7:30 P.M.
Thursday, Womens Missionary Council 2:00 P.M.

Florida Avenue Baptist Church
Lester Miller, Pastor
Phone GL 3-4067
Sunday School 9:45 A.M.
Morning Worship 11:00 A.M.
Training Union 6:30 P.M.
Evening Worship 7:30 P.M.
Mid-week Prayer Service 7:30 P.M.
Nursery Open At All Services

These Religious Messages and Church Announcements brought to you by the Following LOYAL CITIZENS and BUSINESSES . . . . All Interested in a BETTER COMMUNITY & CHURCHES

★ ★ ★ ★ ★ ★ ★ ★ ★

Virginia's Beauty Salon — Food Fair Shopping Center, 1405 W. Main — GL 3-3000
Park Pharmacy, Inc. — J. Carson Bates & Staff
Mode O'Day Dress Shop — Mr. and Mrs. H. D. Oakes
Capell & Son Gulf Station — And Employees
Avon Park Sun — Employees
Coker Fuel Inc. — H. O. Coker & Staff
Bagwell Lumber Co. — T. W. Bagwell & Employees
Starling's City Market — Groceries & Meats
Wells Motor Company — Roy Wells & Employees
Green's Surplus Store — R. H. Green & Employees
Touchton Drugs — R. G. Touchton & Staff
Smith Upholstery & Trim Shop — Mr. and Mrs. L. C. Smith
Polk Auto Parts, Inc. — 125 West Main Street
Hood's Dairy, Inc. — John H. Hood & Employees
Avon Park Motor Co. — C. E. Lanier and Vernon Lanier and Employees
Southernaire Motel — Mr. and Mrs. Roy D. Taylor
I. H. Ford Motor Co. — Mr. I. H. Ford — Mr. Donald Ford and Employees

Douglass, Speaker At Highlands Girl School Sun.

Mr. George Douglass, Superintendent of Highlands County Schools, will be the speaker at the first graduation program at The Highlands School in Avon Park. The Baccalaureate and Commencement will be on Sunday, June 4, at 10:30 a.m.

Mr. Douglass is a well-known Florida educator. He attended the University of Florida and earned an MA from John B. Stetson University. He came to Highlands County in 1949 as Teacher-Coach at the Sebring High School, and became Superintendent of Public Instruction for Highlands County in 1965.

Mr. Douglass is a member of the National Education Association and the American Association of School Administrators. He is also very active in a large number of state education associations as well as local youth associations.

FOR SALE

Volkswagen 1966

Set of Drums

One Set of Practice Drums

712 W. Church Street
Corner DeSota

Local Realtors Invited To Meeting June 8-10

Local Realtors and their Associates have been invited to attend the mid-year meeting of the Florida Association of Realtors in Hollywood June 8-10, it was announced today by Hubbard K. Biggs, president of the Avon Park Area Board of Realtors.

James G. Richardson, Ocala, president of the Florida Bankers Association, will address a Realtors mid-year dinner at the Diplomat Hotel in Hollywood. He will speak on "A Country Banker Looks at Florida's Future."

More than 50 educational, social, and business events are scheduled for the Realtors 3-day meeting, according to David C. Jones, Jr., Naples, president of the 11,300-member organization.

Realtors, their salesmen, and their wives will relax at a "Dixieland party" Friday night, June 9, sponsored by the host Hollywood-South Broward Board of Realtors.

Saturday will be given over to educational sessions of real estate exchangors, farm brokers, industrial Realtors, salesmen, property managers, multiple listing services, and other specialized groups. A public relations forum will stress effective use of radio and TV.

No registration fee is charged for the mid-summer meeting in Hollywood, according to Jones. "Most sessions are open to Realtors and their Associates," the state president advised. He added that all members of the Florida Real Estate Commission will be on hand to address a Womens Council luncheon.

PRE-INVENTORY SALE

NOW

at "FAIRYLAND", Inc.

Your Children's Specialty Shop
In Avon Park

Health Department To Conduct Inspections For Mosquitoes

Dr. Workman, Director of the Highlands County Health Department wishes to announce that beginning 75 early June 1967, the Florida State Board of Health in cooperation with the Highlands County Health Department will begin a concentrated inspection of every premises in the county to determine the extent of breeding of the mosquito that transmits yellow fever and dengue fever. This survey is to determine the exact extent of breeding within the county so that future plans can be made to eradicate Aedes aegypti in Highlands County.

This mosquito is known as Aeded aegypti and the adult is a small black mosquito with white bands on its legs and a distinctive white lyre-shaped marking on the back.

Aedes aegypti is a domestic mosquito that breeds in water containers around and in the home. It can breed in bird baths, tin cans, tires, flower vases, boats, or any other water containers. This mosquito has become so domesticated that it feeds principally on man alone. Its breeding habits are such that if one dug a ditch in ones front yard and it held water continually, the Aedes aegypti mosquito larvae (wrigglers) would not be found breeding in the ditch. It breeds in man-made artificial containers.

The Aedes aegypti Program began in Manatee and Sarasota Counties in 1964 and 1965 respectively and it is expected that eradication of this dangerous mosquito could be accomplished within these two (2) counties by the end of this coming breeding season.

The Aedes aegypti inspector will soon request permission to inspect your premises. He will wear a yellow hat with a mosquito decal printed on the front. He likewise wears a kaki uniform with his name printed over the left pocket of the shirt. For further identification purposes, he has a round white patch with a yellow border over the right pocket of the shirt. The patch contains a print of the yellow fever mosquito and the words in red letters "Florida State Board of Health Eradication Project." All inquiries about the program should be addressed to the Highlands County Health Department. Your cooperation in this inspection will be greatly appreciated. Mr. S. E. Crosthwait is the are Supervisor of Manatee, Sarasota, Highlands, Hardee and DeSoto Counties. Mr. William Davis is his local representative and will be in charge of the survey in Highlands County.

Library Corner

Do you know that air-conditioning is a boon to the reading public in the Avon Park City Library in its third year of use? Many people come here to see the morning paper and to read the magazines, in its comfort. There is a rather large table on which are many current magazines ranging widely in content; Woman's magazines, technical, vocational, travel, religious, and general interest magazines. The current issues may be read in the Library. Any magazine but the current one may be taken out on loan on the same basis as a library book.

Is there anyone, especially a man, who has not at some time dreamed of living on an island, far away from time clocks and pressures? Such a man was Tom Neale who spent years as a shopkeeper dreaming of the time when he would go to live on his own island. After several frustrating failures he reached this island and happily began an existence that was to last for more than five years. He recounts this experience in An Island to Myself.

Tom Neale was in his fifties when he went to his lonely retreat on a small South Pacific atoll named Suvarov. He was not Lonely disillusioned about society. For him Suvarov was his dream. This uninhabited coral atoll, half a mile long and 300 feet wide, is 200 miles from the nearest inhabited island. With him he took nothing but a couple of cats and some bric-a-brac to tie and bolt his meager dwelling in case of hurricanes.

The miracle of the story is in the telling. There are dramatic moments in battling the elements, but the real power of the book comes from the calm, ordinary things Neale does. It becomes as compelling as a good suspense story.

Herbert Post Speaker At Highlands Extension Homemakers Meeting

Mrs. Herbert B. Post, St. Petersburg President of Florida Extension Homemakers Council was guest speaker for the Highlands County Council at the luncheon held Wednesday May 24 at Florida Power Corporation Home Service room. The luncheon was held in observance of Extension Home Economics Week. Mrs. Paul Heritage Council president welcomed the guests after which the invocation was given by Rev. Frank Beard of Lake Placid. Rev. R. Marshall Wilson of Avon Park returned thanks. The guests were recognized.

Betty Lipham 4-H member from Sebring presented a reward winning foods demonstration on "Summer Coolers". Those refreshing drinks were made using milk and citrus products.

Ann Walker also of the 4-H Greenleaves club in Sebring gave a most inspiring speech on "Courage". Both of these girls are 15 years of age, District winners and will compete in the state contest to be held during State 4-H Club Congress at the University of Florida June 12-15.

Mrs. Heritage gave a brief history of Extension Home Economics in Florida since its beginning to the present time. She also gave the highlights of the past years work of the Highlands County Council. She urges all attending to help in spreading the word about Extension Home Economics to friends and neighbors. The program is designed to help everyone in the county through organizations, workshop, newsletters, news articles, radio, and home calls, to have a happier, better home life. Extension Homemakers theme this year is "Better Living Through Greater Knowledge".

Mrs. Post spoke on the relationship of the local club, county council, state council, national and enternational organization. She pointed out the relationship of the Extension Homemakers organization to the Associated County Women of the World. She illustrated her talk by using flip charts. Mrs. Post announced Highlands County Council is one of the two counties in the State selected to give a highlight report at the state council meeting in July 10-13. Mrs. Paul Heritage was asked to give this report.

Attention was called to a number of exhibits on display, canned products, clothing, household articles and handcrafts.

Brochures telling about Extension Home Economics were given to those attending.

Guests attending the luncheon were Carl McIntyre, Chairman Board of County Commissioners; Earl Rich, Clerk of Court; Brochures telling about Extension Home Economics were given to those attending.

Guests attending the luncheon were Carl McIntyre, Chairman Board of County Commissioners; Earl Rich, Clerk of Court; Al Moretz, Mayor of Lake Placid; Roy B. Kirby, District Manager Florida Power Corporation; Miss Faye Gordon, Home Service Adviser, Florida Power Corp.; Mrs. Tom Jones, Sebring News; Stanley Davis, President 1st Federal Savings & Loan, Sebring; Joe Joiner Ass't Vice President First Bank of Lake Placid; Rex Bond, President First National Bank Sebring; Ken Grady, Tropical Bank & Trust Company; Mrs. Sadie Salley, State Welfare Department; Mrs. Anna D. Church, County Welfare Dept.; Mrs. Myra Miller, Nutrition Consultant Health Dept. Rev. Frank Beard, Lake Placid Ministerial Assoc.) Rev. Marshall Wilson, Avon Park Ministerial Assoc.; Mr. Bob Lindsey, Juvenille Counselor; Mrs. Herbert Post, St. Petersburg; Bettye Lipham, 4-H member; Ann Walker, 4-H; Bert J. Harris, Jr., County Agent; Tim Hurner, Ass't County Agent; Mrs. Imogene D. Ritenburgh; Club members from Avon Park and Sebring attended.

MILLER PEST CONTROL

Termites Swarming?
Call For The Best.
Call EV 5-4888 Collect
20 S. Ridgewood, Sebring
Adv.

Modern Foods, Inc.

Expanding Contact Hens

Opportunity for good return on investment at minimum risk.

Call or Write

Tommy Ford

Phone 294-4271 P. O. Box 962

Winter Haven, Florida

Coming Soon To Avon Park...

FIRST FEDERAL'S NEW AVON PARK MOBILE OFFICE

9 A.M. — 1 P.M. THURSDAYS AND FRIDAYS

LOAN APPLICATIONS

- To buy or build homes
- Repair or remodel
- Borrow against your savings account

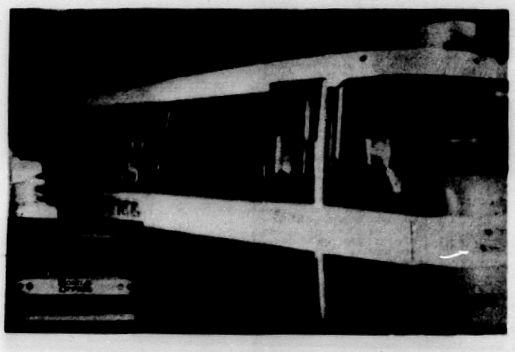

COMPLETE SAVING FACILITIES

Add to and withdraw from Savings Account

NEW SAVINGS ACCOUNTS

- Individual
- Joint Savings
- Partnership

INSURED

Insured up to $15,000

FOOD FAIR PARKING LOT, MAIN STREET

First Federal Savings & Loan Association OF SEBRING

Will be in Avon Park Thursday and Friday - 9:00 A. M. to 1 P.M. to serve you – PHONE GL 3-4640 anytime to 3:00 P.M.

PUBLIX MARKETS



PRICES ARE EFFECTIVE THURS., FRI., SAT. JUNE 1, 2, 3, 1967

Proten BEEF

SWIFT'S PREMIUM GOVERNMENT-INSPECTED PROTEN HEAVY WESTERN BEEF SALE!

1st BEEF that NEEDS LESS COOKING TIME

SIRLOIN, T-BONE, KEY CLUB
BONELESS TOP ROUND

Steaks lb. **99¢**

● dairy specials ●

Breakfast Club Grade 'A' Florida
Medium Eggs .3 doz. $1
Parkdale's Corn Oil
Margarine .... 1 lb. ctn. 43¢
Pillsbury Canned
Dinner Rolls ... 8 ct. can 39¢
Mrs. Wisconsin Medium Aged Cheddar
Cheese ..... 10 oz. pkg. 65¢
Kraft's Deluxe Sliced American
Cheese ..... 12 oz. pkg. 63¢

● frozen foods ●

Snow Crop Florida Conc.
Orange Juice..4 6 oz. cans 69¢
Snow Crop Florida Conc.
Orange Juice..2 12 oz. cans 67¢
Crowley's Tuna-Noodle
Casserole ..... 11½ oz. pkg. 59¢
SAVE 31¢! Morton's Chicken, Beef or Turkey
Pot Pies ..... 5 8 oz. pkgs. $1
SAVE 11¢! Morton's w/Cheese
Macaroni ..... 5 8 oz. pkgs. $1
SAVE 11¢! Mortons w/Meat Sauce
Spaghetti ..... 5 8 oz. pkgs. $1
Mrs. Smith's Creamed
Custard Pie ... 36 oz. pkg. 49¢
Gorton's Frozen
Fish Sticks ..... 8 oz. pkg. 39¢
Mr. Frosty Breaded Stuffed
Flounder ..... 8 oz. pkg. 59¢

● health & beauty aids ●

List Price 45¢! Reg. or Dry
VO-5 Shampoo. 3½ oz. btl. 39¢
List Price 99¢! Normal 067 Extra Hold Extra
Hair Spray .... 13 oz. can 56¢

● delicatessen specials ●

Tasty Kitchen Fresh
Potato Salad .. lb. 39¢
Delicious Sliced Rare
Roast Beef .... half pound 89¢
Fresh Made Cuban
Sandwiches ... only each 49¢

Swift's Delicious Steak Treat!
London Broil . . lb. $1.09
Tender 'N Tasty
Chuck Steaks . . lb. 69¢
Swift's Premium Proten Bone-In
Pot Roast . . . . lb. 59¢
Swift's Premium Proten Boneless
Imperial Roast lb. 89¢
Swift's Boneless English Cut
Beef Roast . . . lb. 99¢
Swift's Premium Fresh
Ground Beef . . 3 lbs. $1.47

SAVE 35¢! Swift's Premium Ice Cream
Cake Rolls 3 4 inch size $1
SAVE 24¢! Hellmann's (Limit 1 Please)
Mayonnaise quart jar 49¢
SAVE 33¢! Chicken Of The Sea
Chunk Tuna 4 6½ oz. cans $1
King Size (plus tax & deposit)
Coca-Cola . . 2 6 bot. ctns. 89¢
SAVE 32¢! Snowdrift
Shortening . . 3 lb. can 49¢
(Limit 1 please with other purchases of $5.00 or more)



SWIFT'S PREMIUM EITHER END OR WHOLE FULLY COOKED
Smoked Hams per lb. 49¢

Choose Walnut or Maple Woodgrain
Samsonite Folding Chair reg. $4.99 value $3.99 with $15 worth of regular buys
after coupon Wed., June 7

Assorted, with or Without Nuts, Cremes, Creams, Caramels, Vanilla, Cherry, Lemon, Raspberry, & Marshmallow Creations

Swift's Premium Sliced Style
Braunschweiger ..... lb. 49¢
Swift's Premium
Bologna ..... chunk lb. 39¢ sliced lb. 49¢
Cook-Quik Cubed or
Pepper Steak ..... 1 lb. pkg. 89¢
Farmer's Famous Whole Hog
Bag Sausage ..... 1 lb. pkg. 69¢
Copeland's Tasty Boiled
Sliced Ham ..... 4½ oz. pkg. 59¢
Florida 41 to 50 Count
Medium Shrimp ..... lb. $1.29
Tasty Red Fillets of
Red Grouper ..... lb. 69¢
Borden's Pineapple
Cottage Cheese ..... 1 lb. cup 39¢

play . . .
"let's go to the races"
POST TIME: SATURDAYS
WFLA Ch. 8 Tampa-St. Pete 5:30 to 6 p.m.
WDBO Ch. 6 Orlando 6:00 to 6:30 p.m.

WHERE SHOPPING IS A PLEASURE

PUBLIX MARKETS

HEAR
"Hare's Holsies"
WJCM — 960kc
Monday - Friday
9:00 A.M.
Courtesy of Sebring Publix

Maxwell House
49¢

Welch Fruit Punch, Orange, or Wildwide Grape, or Low Cal
Fruit Drinks ..... 3 46 oz. cans 89¢
Lady Betty Healthful
Prune Juice ..... 3 quart btls. $1
Sunshine Crisp
Hi-Ho Crackers .... 10 oz. pkg. 33¢
Calo Dainty
Cucumber Chips ... 15 oz. btl. 27¢
SAVE 10¢! Lykes
Beef Stew ..... 24 oz. can 39¢

BORDEN'S ASSORTED FLAVORS
Ice Milk
Half gal.
48¢

SAVE 33¢! Libby's Tangy Flavored
Tomato Juice ... 4 46 oz. cans $1
SAVE 16¢! F&P Halved or Sliced
Peaches ..... 4 #2½ cans $1
SAVE 17¢! Hoods Pink Liquid
Detergent ..... 3 32 oz. btls. $1
SAVE 10¢! Spam
Luncheon Meat 12 oz. can 49¢
SAVE 16¢! F&P Flavor Perfect
Bartlett Pears 4 #303 cans $1
SAVE 25¢! F&P Fruit
Cocktail ..... 5 #303 cans $1
SAVE 8¢! Van Camp
Pork & Beans 2 #300 cans 25¢
SAVE 11¢! Libby's
Garden Peas ... 2 #303 cans 39¢
SAVE 17¢! Lykes Corned
Beef Hash ..... 3 #300 cans $1
Del Monte Cream Style
Golden Corn .... 2 #303 cans 39¢
SAVE 22¢! Betty Crocker Duncan Food or Yellow Butter
Cake Mixes .... 3 18½ oz. cans $1

● down produce lane ●

Genuine Idaho Baking
Potatoes . . . . 5 lb. bag 49¢
Florida-Grown Red-Ripe
Tomatoes . . . . lb. 19¢
Flavorful Sweet Western
Cantaloupes 3 for $1.
Florida-Grown Green
Bell Peppers 3 for 19¢
Delicious "Pure Maid" Florida
Orange Juice . . quart can 23¢

ALL PURPOSE DETERGENT
Penny Saver
29¢

EXTRA 100 S&H Green Stamps
Premium Label All Meat Swift's Franks 1 lb. pkg. 69c

EXTRA 100 S&H Green Stamps
Herman's Orange Bowl Assorted Sliced Lunch Meats (Bologna, Olive, Pickle & Pimento) Three 6 oz. pkgs. 87c

EXTRA 100 S&H Green Stamps
Listerine Tooth Paste giant size 69c

EXTRA 100 S&H Green Stamps
List price $1.09 Listerine Antiseptic 14 oz. bot. 88c

EXTRA 100 S&H Green Stamps
Anacin Tablets 100 ct. $1.18

EXTRA 100 S&H Green Stamps
K2r Aerosol Spot Lifter or K2r Reg. Spot Lifter $1.79 or reg. can 98c

EXTRA 100 S&H Green Stamps
Singleton's Family Pack Breaded Shrimp 1½ lb. pkg. $1.59

EXTRA 100 S&H Green Stamps
Honeysuckle Gravy & Sliced Turkey 2 lb. pkg. $1.79

EXTRA 100 S&H Green Stamps
Holloway House Pizza With Sausage & Cheese 16 oz. pkg. 79c

EXTRA 50 S&H Green Stamps
Cat Life Cat Food Three 15 oz. cans 85c

THURS. - FRI. SAT. - SUN.

Whistle while you SAVE

IT'D BE "DOPEY" TO MISS THIS BARGAIN!

CHASE & SANBORN • ALL GRINDS •

COFFEE

LB. CAN 39¢

(LIMIT: ONE WITH YOUR $5. OR MORE. FOOD ORDER PLEASE)

DEL MONTE

• Light Meat • Chunk Style

TUNA

3 NO. ½ CANS 89¢

LIMIT: THREE WITH YOUR $5. OR MORE FOOD ORDER. PLEASE

ARMOUR'S PURE SHORTENING

VEGETOLE

3 LB. CAN 47¢

LIMIT: ONE WITH YOUR $5. OR MORE. FOOD ORDER. PLEASE

SCOTT ASSORTED COLORS

TOWELS

JUMBO ROLL 29¢

LIMIT: FOUR WITH YOUR $5 OR MORE. FOOD ORDER PLEASE

VALUES GALORE

TRELLIS **PEAS** 6 NO. 303 CANS $1.00

DOUBLE LUCK CUT **GREEN BEANS** 2 NO. 303 CANS 29¢

AMERICAN BEAUTY **CREAMED CORN** 2 NO. 303 CANS 29¢

SUNLITE **TOMATOES** 2 NO. 303 CANS 29¢

THE RELIABLE BLEACH

CLOROX

½ Gal Plastic Jug 29¢

LIMIT: ONE WITH YOUR $5. OR MORE. FOOD ORDER. PLEASE

Fresh from Our BAKERY

EVERFRESH

POUND CAKE

13 OZ. EACH 29¢

EVERFRESH BREAD 2 20 OZ. LOAVES 47¢

SHURFINE FRUIT COCKTAIL	4 NO. 303 CANS	$1.00
KAL KAN DOG FOOD	5 TALL CANS	97¢
TETLEY INSTANT TEA	¾ OZ. JAR	39¢
VEL LIQUID DETERGENT	22 OZ. BTL. PLUS 10 OZ. BONUS	59¢
SWEETHEART SOAP	4 BATH BARS	49¢
REYNOLDS ALUMINUM FOIL	REG. ROLL	29¢
KRAFT BARBEQUE SAUCE	18 OZ. BTL.	35¢
KRAFT FRENCH DRESSING	8 OZ. BTL.	29¢
KRAFT MUSTARD	6 OZ. JAR	10¢
KRAFT GRAPE JAM (or) GRAPE JELLY	18 OZ. JAR	29¢
UNDERWOOD DEVILED HAM	3 OZ. CAN	23¢
UNDERWOOD DEVILED HAM	5 OZ. CAN	43¢
SCOTT ASS'T'D. FAMILY NAPKINS	PKG. OF 180	37¢
SCOTTIES ASS'T'D. COLORS FACIAL TISSUES	BOX OF 200	29¢
VIVA ASS'T'D. COLORS NAPKINS	2 PKGS. OF 50	55¢
REGULAR MODESS	BOX OF 24	87¢
LADY SCOTT ASS'T'D. COLORS FACIAL TISSUES	BOX OF 200	29¢
JIM DANDY GRITS	2 1 LB. PKGS.	23¢
LADY SCOTT ASS'T'L. COLORS TOILET TISSUE	2 ROLL PKG.	29¢

ROYAL FLORIDA BRAND

Fryers

FLA. GRADE "A" WHOLE 29¢ LB.

USDA CHOICE **CHUCK ROAST**

FLAVOR AGED BEEF

LB. 58¢

OVEN READY RIB ROAST	LB.	88¢
BONELESS • POT ROAST	LB.	78¢
LEAN BONELESS BEEF STEW	LB.	68¢
FLAVORSOME • ENGLISH CUT	LB.	68c
BONELESS • SIRLOIN TIP (or) • RUMP ROAST	LB.	98c

ARMOUR — PORK DELIGHT LB. ROLL 79¢

ARMOUR — SMOKED PORK CHOPS CENTER CUT LB. 79¢

ARMOUR — AIR DRIED BEEF 3 OZ. PKG. 49¢

ARMOUR — GOLDEN STAR • EXTRA LEAN • CANNED HAMS 3 LB. CAN $3.99

HEALTH & BEAUTY AIDS

REG. 95c VALUE BTL. OF 60

BUFFERIN

69¢

BE SURE TO SEE WALT DISNEY'S "S'HAGGY DOG" OR "SNOW WHITE & THE SEVEN DWARFS" AT YOUR LOCAL THEATRE.

BONUS STAMPS

YOU WILL RECEIVE EXTRA "GOLD BOND" STAMPS WHEN YOU BUY THE FOLLOWING ITEMS AT REGULAR PRICES!

200 EXTRA	REG. CAN	5-DAY AEROSOL DEODORANT
50 EXTRA	3 LBS. OR MORE	GROUND BEEF
50 EXTRA	32 QT. PKG.	PET INSTANT MILK
50 EXTRA	TALL CAN	GERHARDT CHILI & HOT DOG SAUCE
50 EXTRA	27 OZ. CAN	BRAVO FLOOR WAX
50 EXTRA	17 OZ. CAN	CREW Bathroom Cleaner

501 N. Ridgewood Drive
Sebring, Florida

QUANTITY RIGHTS RESERVED

on these SPECIALS at Thriftway

LYKES SMOKED
WHOLE OR HALF
PICNICS
39¢ LB.

FRESH GROUND
BEEF - - - - - 3 LB. PKG. $1.47

Thriftway WELCOMES FLORIDA'S DISNEY WORLD

FLAVOR AGED BEEF **Steaks** USDA CHOICE

• CLUB • TOP ROUND	FULL-CUT • ROUND	LEAN'N TENDER • CHUCK
LB. 98¢	LB. 98¢	LB. 58¢

DON'T BE SLEEPY ON THIS
POWER DETERGENT
BOLD
GIANT BOX
47¢
LIMIT: ONE WITH YOUR $5.00 OR MORE FOOD ORDER, PLEASE

PRODUCE
DON'T SNEEZE AT THIS SPECIAL
SWEET LOCALLY-GROWN
CANTALOUPES
5 FOR 99¢

MEATS
BOSTON BUTT
PORK ROAST
LB. 59¢

SMALL 'N LEAN PORK
SPARE RIBS
LB. 69¢

THRIFTWAY • THICK-SLICED •
BACON
2 LB. PKG. $1.29

LYKES • ALL MEAT •
FRANKS
12 OZ. PKG. 39¢

LYKES • COOKED • BAKED • B-B-Q
HAM
5 OZ. PKG. 59¢

DAIRY FOODS
TABLE READY
SOLID OLEO
2 ONE LB. PKGS. 29¢

U. S. NO. 1 WHITE **POTATOES** - - -	10 LB. VENT-VU BAG	49¢
FRESH SNOWWHITE **CAULIFLOWER** - - -	HEAD	35¢
GOLDEN YELLOW **CORN** - - - -	10 EARS	59¢
WASH. RED DELICIOUS **APPLES** - - -	13 FOR	99¢
FRESH KRAFT **ORANGE JUICE** - -	½ GAL.	49¢
FANCY FRESH CALIF. **AVOCADOS** - - -	EACH	19¢

BONUS STAMPS
YOU WILL RECEIVE EXTRA "GOLD BOND" STAMPS WHEN YOU BUY THE FOLLOWING ITEMS AT REGULAR PRICES!

100 EXTRA	ONE	JUICY RED-RIPE WATERMELON
50 EXTRA	7 OZ. CAN	GLADE SUN & COUNTRY DEODORIZER
50 EXTRA	PKG. OF 100	SCOTT 5-OZ. COLD CUPS
50 EXTRA	PKG. OF 50	SCOTT 7-OZ. COLD CUPS
50 EXTRA	EACH	BUBBLE CLUB BUBBLE BATH
50 EXTRA	7 OZ. CAN	LYSOL SPRAY DISINFECTANT



LYKES ALL MEAT
SLICED BOLOGNA

• 5 OZ. PKG.	• 8 OZ. PKG.	• 1 LB. PKG.
25¢	33¢	59¢

YOU COULD WIN A **Free!**
SHAGGY DOG RADIO
• NOTHING TO BUY
• YOU DON'T HAVE TO BE PRESENT TO WIN
• DRAWING: SATURDAY, JUNE 3, 8 P.M.
A WINNER AT EACH
THRIFTWAY

FROZEN FOODS
FRO JOY
ASSORTED FLAVORS
ICE MILK
½ GALLON
39¢
LIMIT: TWO WITH YOUR $5.00 OR MORE FOOD ORDER, PLEASE



HAVE ALL THREE . . . DON'T BE BASHFUL
Morton
• APPLE • PEACH • COCONUT
PIES
20 OZ. EACH
29¢

MASTER CHEF **FRENCH FRIES** - - -	9 OZ. PKG.	10¢
MORTON **BLUEBERRY MUFFINS** -	8 OZ. PKG.	39¢
4 FISHERMEN **FISHSTICKS** - - - -	8 OZ. PKG.	39¢



SPEAK OF THE DEVIL in one San Francisco neighborhood and you've got Anton Szandor LaVey, head of the "First Satanic Church of the United States."

Percussion Instrument

Here's the Answer

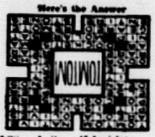

HORIZONTAL
1 Depicted musical instrument
7 It is a —— drum
13 Interstice
14 Oily fruits
15 Cavity
16 Emission
18 Still
19 Italian river
20 Trigonometric functions
22 Concerning
23 Otherwise
25 Equal
27 College official
28 Finishes
29 Pronoun
30 Diminutive suffix
31 French article
32 Two (prefix)
33 Scent
35 Resound
38 Unusual
39 Raise
40 Measure of area
41 Court agenda
47 Parent
48 Bite
50 Grinding tooth
51 Was seated
52 Equipped
54 Distant
56 Whole
57 Rocks

4 Toward
5 Hodgepodge
6 Church service
7 Part of speech
8 On the sheltered side
9 Palm lily
10 Climbing plant
11 Turned
12 Natural fats
17 Chinese river
20 Put in the middle
21 Racers
24 Mariner
26 Lure
33 Citrus fruit
34 Caribbean gulf
36 Hook-shaped
37 Declaims
42 Hebrew measure
43 Cipher
44 Kiloliter (ab.)
45 Auricles
46 Waste allowance
49 Caress
51 Male child
53 "Smallest State" (ab.)
55 Month (ab.)

VERTICAL
1 Knocked lightly
2 Bird
3 Encountered



THERE'S A USE for that antique bedstead you were thinking of junking. Loren Amend of St. Petersburg, Fla., turned his into a tricycle.

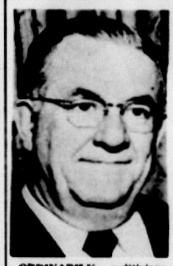

ORDINARILY, politicians like being mentioned in the news media, to keep their image before constituents back home. Not so in the case of Missouri's Senator Edward V. Long, who recently said a Life magazine accusation that he used a Senate investigating subcommittee in an attempt to keep former Teamster Union President James Hoffa out of prison was a deliberate "smear" on him. Sen. Long said cash he had received from a Hoffa attorney was for legal work he had done, not for concentrating investigation on methods used in obtaining Hoffa's conviction.

Spice CABINET

- To keep macaroni and spaghetti products fresh, store in a tightly closed glass jar containing a bay leaf.
- Eliminate waste when measuring molasses by greasing cup lightly before measuring.
- You can store an unopened canned ham in the refrigerator up to six months, according to nutrition specialists at the University of Wisconsin. If it's more than you can use at one time, serve part of it and freeze the rest. But you shouldn't keep an opened canned ham more than five days refrigerated.

NICHOLS'
PURE OIL
SERVICE STATION
Main Street — Avon Park
WHEEL BALANCING
Bocas Stamps Saturdays
Gas, Oil, Wash, General Repair, Welding.

GOOD LUCK CLASS OF 67

GRADUATION SPECIALS

1964 RAMBLER AMERICAN 2 Dr. Sedan, Standard Transmission, Heater, A White Beauty at Only
$695.00

1964 RAMBLER AMERICAN 4 Dr. Sedan, Automatic Transmission Radio & Heater, Green With White Top. Extra Nice at Only
$795.00

1963 RAMBLER CLASSIC V-8, 4 Dr. Sedan, Standard Transmission, Heater. Only 25,000 Miles on this one
$895.00

1964 RAMBLER CLASSIC V-8, 2 Dr. H.T., Automatic Transmission. Radio & Heater
$1095.00

MANY OTHER FINE CARS FROM $499 TO $3795

RUSS HINES MOTORS
U. S. Highway 27 South — Sebring

WALDORF
TOILET TISSUE
WHITE or COLORS
4 ROLL PKG 19c
LIMIT 2 PKGS. OF 4 ROLLS PLEASE WITH YOUR $5 ORDER OR MORE

Your best place to shop & save!

FOOD FAIR SUPERMARKET
U.S. 27 & State Rd. 64
Avon Park

PRICES EFFECTIVE THRU WEEKEND AT ALL FOOD FAIR STORES

WITH YOUR EVERY PURCHASE

QUANTITY RIGHTS RESERVED

FOOD FAIR
YOU SET THE PRICE YOU WANT TO PAY ON
5-LB. BAG
SUNSHINE SWEETS
SUGAR
FREE!
LIMIT BAG PLEASE WITH $25 ORDER
WITH $10 ORDER 9c
WITH $15 ORDER 19c
WITH $20 ORDER 29c
WITH $25 ORDER 39c

SCOTTIES FACIAL TISSUES WHITE OR COLORS 2-PLY 4/$1 BOXES of 200
SCOTT FAMILY NAPKINS 3/$1 PKGS. OF 180

U.S. CHOICE **Beef Sale!**

TOP U.S. CHOICE CHUCK ROAST ..... LB. 49c
TOP U.S. CHOICE CHUCK STEAK ..... LB. 59c
TOP U.S. CHOICE RIB STEAK ..... LB. 89c
TOP U.S. CHOICE RIB ROAST CENTER CUT ..... LB. 89c
TOP U.S. CHOICE CLUB STEAK ..... LB. 99c
TOP U.S. CHOICE CROSSRIB ROAST LB. 89c

RICH'S FROZEN
COFFEE RICH
QUART CARTON 29c Limit 2 ctns., please

FOOD FAIR
SODAS
•Cola •Lemon Club •Ginger Ale
6 12-OZ. NO RETURN BTLS. 39c

OLD MILWAUKEE
DRAFT BEER
SAVE 20c 6 12-OZ. BOTTLES 89c

FLORIDA GRADE A
FRYER QTRS.
FRESH ICED 33c LB

HUNT'S
TOMATO CATSUP... 20-OZ. BTL. 31c
TOMATO PASTE... 3 6-OZ. CANS 39c
TOMATO SAUCE... 2 15-OZ. CANS 39c
TOMATO SAUCE 8-OZ. CAN 11c

FOOD FAIR
FLOUR
Plain or Self Rising
5-LB. BAG 38c

FRESHLY SLICED
KINGFISH
Steaks 49c LB.

LEAN MEATY SPARE RIBS ..... LB. 59c
LEAN FRESH GROUND BEEF ... 3 LBS. PKG. $1.39

There's up to... $1000 IN YOUR PURE OIL DEALER'S **JACKPOT**



Drive-In and Pick Up Your FREE Jackpot Slip!

No obligation — Nothing to buy. Just drive into your nearest Pure Oil Dealer and pick up your free slip. Save the halves and match as shown



$10 for 3 Plums $1000 for 3 Pure Symbols
$5 for 3 Oranges $100 for 3 Bells
$1 for 3 Cherries $20 for 3 Melons

You're always a winner with these Values at PURE OIL DEALER



Tires Batteries Accessories

It's possible to Win $1 to $1000 at YOUR PURE OIL DEALER THAT DISPLAYS THE JACKPOT SIGN

Top Quality **CANTALOUPES** VINE RIPENED PINK MEAT 3 FOR $1

RICH'S
WHIP TOPPING 7-OZ. CAN 35c
MARGARINE FYNE SPRED SOFT 35c 1 LB PKG

GARDEN FRESH CALIF. STRAWBERRIES.... PINT 39c
GARDEN FRESH FROM CAROLINA BLUEBERRIES..... PINT 39c
GARDEN FRESH CALIF. CARROTS..... 2 1-LB. PKGS. 29c

$1.00 VALUE BRECK SHAMPOO... FOR NORMAL OR DRY HAIR 8-OZ. BTL. 66c

CUDAHY
PICNICS
3-LB CAN $2.19
Orange Juice
FLO SUN PURE 19c THE BEST THING

Visit Highlands Hammock State Park

Turn Off US 27 (West Lakeview Drive) on SR 634 – Due West 2½ Miles to Park

Take Scenic Tour - See Wild Life - Camping Area - Picnic Facilities

Men used to flock to burlesque theaters to watch leg shows. Now they just stand on the corner and look.

Kissing is just giving lip service to love.

It's odd how much older your contemporaries look than you do.

Ridge Air Conditioning, Inc.
EV 5-7721
HEATING & AIR CONDITIONING SPECIALISTS
Authorized Dealer
CARRIER Air Conditioners
Sales & Service
Just south of Sebring
Country Estates
on Hwy 27
SEBRING

For Home Delivery of Charlie Chip
CHIPS & PRETZELS
IN STAY FRESH CANS
CALL EV 5-7654
(Highlands Poultry Farm)

MILLER PEST CONTROL
For the best against pest, call your local certified exterminator
EV 5-8258
10 years in business in Sebring
Don R. Pettit
Manager
29 So. Ridgewood
Sebring, Fla.

NEED A PROFESSIONAL KILLER? INSECT? RODENT? ANTS? TERMITES?
CALL US
TERMINIX
Call
Lakeland Collect 682-6129
3221 New Auburndale Hwy.
Local Representative
World's Largest In Termite Protection

HARVEY'S
Transfer & Storage
Local and Long Distance
MOVING
Crating, Packing and Shipping
Agent for
North American Van Lines
Allen Expedite Exm. Inc.
Phone EV 5-7143
U.S. 27, South of Sebring

Charming Snakes

Snakes have no external ears or eardrums and cannot hear sound waves in the air. The snake charmer's music has nothing to do with charming snakes.

Native Energy

In a single second, a hurricane discharges more power than several atomic bombs, scientists say; in an hour it expends more energy than 50 years' production of electricity in the United States.

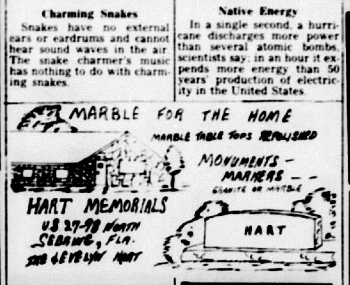

SPECIALS!

Plastic Couch	$29.95
Twin Beds	$49.95
Book Case	$19.95
Armchairs	$10.00 each
Shallow Well Pump	$29.95
Bedroom Suite — Complete	$99.95

Art's Trading Post
Visit Art and Phyllis
3 Miles South of Avon Park on U.S. 27 — GL 3-6228



New Elegance for your kitchen from BUILT RITE
Beautiful cabinets and counters surfaced with FORMICA brand laminated plastic
- wipe clean at the touch of a damp cloth
- shrug off spills, splatters, stains
- no refinishing—ever!
- woodgrains, solid colors, and patterns available
- new Suede finish that's warm to the touch

Cleaning drudgery is "out"—carefree elegance is "in"
Join the "in" crowd. Step in today at
BUILT RITE CABINET COMPANY
Sebring Weigle Avenue EV 5-0301
FORMICA® is a registered trademark, as well as a brand of laminated plastic surfacing material. Look for this identification to avoid imitations.

Jahna Concrete, Inc.

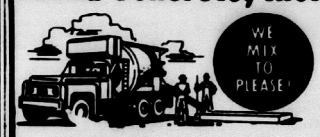

We'll prepare your ready mixed concrete order to your specifications, and deliver it anywhere in town, all ready to pour. Call today . . . our service is prompt and our prices are the lowest possible!

FAST DELIVERY
Jahna Concrete, Inc.
Phone GL 3-2659
Avon Park, Florida

Sears
FASTEST - MOWING Combination ever sold By Sears



12 HP SUPER "12" WITH 48-INCH MOWER
$804.88 Delivered
CALL Joe Poff
EV5-6183
For
FREE DEMONSTRATION
Sears, Roebuck and Co.
Sebring, Fla.

CAUFFIELD PLUMBING And ELECTRICAL CONTRACTOR
New Installations and Repairs
—Call Us For— Estimates and Expert Installation
HO 5-5811
HO 5-5816

Westinghouse
Major Appliances & Air Conditioners
Factory Authorized Dealer

Ken Caulfield Hardware
Complete Line Of HARDWARE & PAINTS
LAKE PLACID

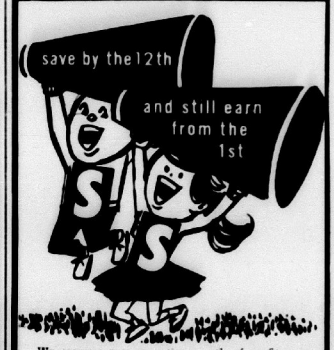

We always pay an entire month of profit on savings here by the tenth. Make the right start now, and every month. Save by the 12th!

FIRST FEDERAL
Savings & Loan Association of Sebring
Center Street — INSURED — Sebring, Florida

INSTALL **AIR CONDITIONING NOW!**

The Modern Way With **bryant**

THERE IS A SIMPLE APPLICATION TO FIT YOUR BUSINESS . . .

Restaurants, apartments, banks, motels, churches, entire shopping centers and many more commercial and industrial establishments are being comfort conditioned with Bryant GAS Air Conditioning. More and more business owners realize the many advantages of providing summer comfort for their customers and employees.

The Bryant Gas Air Conditioner is reliable, simple to install, practically maintenance-free, economical to operate and the ideal answer to any commercial and industrial application whether it's for modernizing of existing buildings or for installation in new facilities. It is an air-cooled, remote water chiller which can be matched with Bryant furnaces, duct heaters, boilers or all-weather rooftop units for a quality, year 'round heating and air conditioning system. Or, it can be installed as an attractive package unit operating as a cooling only system.

These owners have selected Bryant Gas Air Conditioning knowing that they will enjoy the benefits of a quality system engineered for long life and peak efficiency year after year. Whether you're planning to replace old equipment, add air conditioning or build new facilities, don't make your comfort system decision until you have investigated the advantages Bryant GAS Air Conditioning offers you. Regardless of your heating and air conditioning requirements, from the smallest to the largest, there is a Bryant system, powered by gas, the low-cost, dependable fuel, to meet your specific needs . . . backed by factory-trained sales and service personnel.

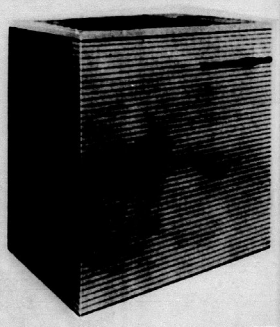

bryant GAS AIR CONDITIONING
THREE YEARS FREE SERVICE

HOT WEATHER SPECIAL

bryant
ELECTRIC
Central Air Conditioning

3-TON UNIT INSTALLED $695 IF DUCTS ARE ALREADY IN HOME

For a limited time only, to clear our stocks of regular quality Bryant air conditioning, you can enjoy cool living the rest of the summer without paying out a single penny now. Includes everything, air conditioning unit and concrete pad, cooling coil and housing, heating and cooling thermostat, refrigerant tubing, normal installation. We guarantee our work.

BUY NOW . . . EXTRA BONUS
One year's free servicing of your furnace. Includes everything we do in a regular checkup
*For full 3-ton installation ARI Rated.

CONVENIENT INSTALLED UNITS . . . ANY JOB FROM 2½ TONS TO 120 TONS

Air Conditioning SALES SERVICE HEADQUARTERS
COKER FUEL, Inc.
Sebring - EV 5-0194
Hwy. 27 South
Avon Park - GL 3-6601
107 W. Main
ONE YEAR FREE SERVICE FOR ANY APPLIANCE WE SELL!

DAVIS HARDWARE

LOCATED IN SOUTH GATE SHOPPING CENTER
SEBRING

HOW WE'VE CUT PRICES! **Sale** Big Discounts!

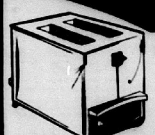

HAMILTON BEACH TOASTER
REG. 18.50
$13.88



BROILER TOASTER DOMINION
Reg. 9.99 $7.95



HAMILTON BEACH IRONS
REG. 12.95
$9.88



10 QT. WATER PAIL
Reg. .98
.77



6 FT. DIXIE STEPLADDER
$5.39

	LIST	SPECIAL
Sleeping Bags	19.95	12.88
6-12 Insect Repellant	1.19	.88
Bait Buckets	2.00	1.29
Thermos Jugs	12.95	7.95
Arvin Electric Heaters	24.95	17.95
Weller Electric Solder Iron	3.95	2.98
Hamilton Beach Coffee Maker	41.50	29.95
Hamilton Beach Toaster	18.50	13.88
Hamilton Beach Oral Hygeine Center	21.95	14.98
Hamilton Beach Mixette	11.95	9.88
Hamilton Beach Irons	12.95	9.88
Enco Gadgets at Super Prices	–	–
Rubbermaid Drain Trays	3.98	2.98
Rubbermaid Sink Racks	1.59	.99
Rubbermaid Silverware Drainers	.98	.69
Rubbermaid Tissue Dispensers	1.49	1.00
Several Wiss Shear Sets	–	–
Loma Dish Pans	.89	.49
Fast Spot Lifter	.79	.49
Kenware Pie Pans (8" & 9")	.25	.19
Wearever Sauce Pans	.89	.59
Wearever Percolators - 2 cup	3.69	2.49
Wearever Percolators - 4 cup	3.99	2.98
Wearever Cake Pans	1.29	.88
Wearever Molds	1.99	1.25
Pyrex Terra Ware	40 PER CENT OFF LIST	
Pyrex Pie Plate	.29	.19
Pyrex Vacuum Coffee Makers	3.95	2.98
Pyrex Vacuum Coffee Makers	4.50	3.50
Pyrex Teapot - 6 cup	6.95	4.99
Pyrex Carafe - 12 cup	6.95	4.99

	LIST	SPECIAL
MIRROR LURES	**1.50**	**.79**
Corning Roast Pan	10.95	7.88
Hundreds of Oxwall Tools	–	.66
No. 63 Camillus Knife	4.00	2.39
Westclox	3.49	1.98
Westclox Timer	4.98	3.88
No. 800X Swingline Stapler	9.50	5.95
Pan and Roller Set - 9"	1.09	.87
Eveready Flashlite	.99	.69
Eveready Flashlite	1.19	.88
Nelson Sprinkler	7.95	4.98
Agrico Fertilizer for Palms	.95	.59
No. 431 Igloo Coolers	13.98	7.25
No. 149 Snap Cut Lopping Shears	6.50	3.98
No. LS-23 Ames Lopping Shears	3.95	2.98
No. PS-31 Ames Pruning Shears	2.95	1.98
No. PS-32 Ames Pruning Shears	2.50	1.88
Stanley Tape Rule - 8 ft.	1.95	1.98
Rubber Door Mats - 18" x 28"	3.89	2.88
Stanley Folding Rule - 6 ft.	2.25	1.49
Crescent Tinners Snips - 13-7/8"	5.10	2.98
Ames Lawn Rakes	3.40	2.25
Ames Cultivators	1.60	1.00
No. D-23 Disston Hand Saw	9.95	6.50
Nest of Saws	3.90	2.98
Wiss Grass Shears	1.99	1.48
Wiss Grass Shears	2.75	1.98
Wiss Tinners Snips	5.95	3.98
Wiss Tin Snips - 7"	2.85	1.98
Wiss Hand Pruners - 7"	3.25	1.99

Sold Until Supply Is Exhausted!

MANY SPECIALS TOO NUMEROUS TO MENTION!

TRADE CLASSIFIED SELL BUY ADS LEASE

FOR SALE

1966 EMERSON air conditioner, 17,000 BTU. Used less than 10 hours. Still under guarantee. Excellent buy. Call EV 5-6457, Sebring, between 7 A.M. and 5 P.M.—3tcJ15

HARLEY-DAVIDSON motorcycle, 10 h.p. A real beauty. Phone, after 5 P.M., EV 5-0060, Sebring.—1tcJ1

TRAILER COURT, 34 spaces. Highway 27 South at Lake Josephine. Electricity, new circle driveway. Ready for business. Rt. 1, Box 324, Sebring, EV 5-6031.—F16tfc

TROPHIES—Tom Sutor, building 903, Sebring Air Terminal. Also scrap walnut. EV 5-6421—M16tfc

PULVERIZED PEAT and muck. Beautify your lawns and flower gardens. Call Triangle Iron Works, EV 5-0540, Sebring.—tfc

FORMICA for covering tables, kitchen counters, tables and furniture, 1/16 and 1/32 in. material in stock. Built Rite Cabinet Co., Weigle Ave., EV 5-0301, Sebring.—M16tfc

LAKE JOSEPHINE Drive, U.S. 27 South, new store building, 20x40. 150' frontage, 200' deep. Ideal for laundromat. Can be converted into four efficiency apartments. Owner. EV 5-6031, Sebring.—M16tfc

DRAPERIES CUSTOM tailored to your personal needs. Quality traverse rods sold, and installed at reasonable prices. For free estimate—call Hofer's Custom Draperies at Lorida on Highway 98. Phone EV 5-6570, Sebring.—tfc

LOST BRIGHT carpet colors—restore them with Blue Lustre. Rent electric shampooer $1. McClure Furniture Co., Sebring.—1tcJ1

PISTOLS, CLOCKS and watches. Largest selections in Highlands County. Phillip's Corner, 202 E. Main Street, Avon Park. 26-tfn

AZALEAS 10 for $1.25, open every day. Paul Smith Nursery 1/2 mile N. Wauchula, Hwy 17. 14-tfn

OUTBOARD MOTOR close-out new Chrysler 2—3½ HP, 1—6 HP, 1—9 HP, 1—50 HP, selling at cost. Call or see John Phillips, Phillips Corner, Avon Park. 26-tfn

SEARS expert Installation
- Central Air Conditioning
- Complete Heating Systems
- Water Systems & Well Drilling
- Roofing
- Aluminum Siding and Awnings
- Complete Kitchen Remodeling

FREE ESTIMATES
Call Joe Poff
EV 5-6183
SEARS ROEBUCK & CO.
Sebring, Fla.

CARPETING
WALL – TO – WALL
INSTALLED WITH 43-OZ. SPONGE RUBBER CUSHION
$6.95 SQ. YD.



McCLURE FURNITURE CO.
"Where Good Furniture Is Not Expensive"
30 S. COMMERCE SEBRING

FOR SALE

"DOLLS BY JOSEF" for all ages 1 thru 16, glass ware, stemware, baby gifts, radios, gag items, you name it, we have it. Phillips Corner, 202 E. Main Street, Avon Park. 26-tfn

USED FURNITURE, stoves, refrigerators, and bedroom furniture. Miscellaneous items. GL 3-3904 or 102 N. Lake Ave. 27-tfn

SOFT Ice Cream Machine and Slush Machine, like new, half price. GL 3-3177. 31-tfn

FOR SALE: Utility Trailer, $15. GL 3-3338. 32-1tc

FOR SALE: Good used portable typewriter. $25. Call GL 3-4355. 32-nc

REAL ESTATE

FOR SALE

Lakefront Estate, 5 acres, 225 ft. on beautiful Lake Lotela, 3 acres in citrus. Nice 2 B/R home and many other features. New low price $25,900.

—o—

Large 3 B/R CBS Home, outside city on 2 lots with city water. Built in kitchen. Priced at $13,750.

—o—

3 B/R CBS with Florida room, garage. Close in. Total price $13,000.

Malcolm K. Crews Realtor
421 E. State St.
GL 3-4731
AVON PARK

INTERESTED?

3 Bedroom, two bath house, family room, large Florida room, huge carporte with cement drive, (ideal for outdoor play yard for children). North Lake Ave. See this attractive house, once offered for $18,000 now $15,500.

—o—

3 bedroom, bath and half, family room, formal dining room, new block construction, only $16,950 with a large mortgage you can assume.

—o—

Old but big and roomy, in a quiet neighborhood, lot 80' x 135', only $5000.

—o—

3 bedrooms, 1 bath, living room, dining room and kitchen plus porch and utility, completely furnished for $6400.

—o—

2 bedrooms, one bath, Fla. room, furnished in good location. Qualify for owner to finance, make your OFFER CASH for a bargain!

TED J. WARD Realtor
30 E. Main Street
AVON PARK
Ph.—Office GL 3-3553
Associate
Mrs. Hazel Wilson, Sec.

REAL ESTATE

THREE BEDROOM house on 100 ft. lot, carport and utility; fruit trees. Inquire 419 Magnolia, Sebring.—2tpJ1

NEW HOME, three bedroom, two bath, roomy house with Florida room, breakfast nook, carport, etc. Large lot, completely landscaped. Low down payment. Norval W. Neel, 205 Lake Sebring Dr., EV 5-0050, Sebring.—M2tfc

MUST BE SEEN to be appreciated. Tile bath; kitchen with built-in stove; three bedroom, family room, living-dining room. Wall to wall carpet. Large carport and utility room. Storage house rear of lot. Close in. $9,000. EV 5-7586, Sebring after 6 P.M. and weekends.—dh

EIGHT ROOM home, 24 bearing orange trees, 10 big palms and garage. $4500. GL 3-3204. 29-tfn

REAL ESTATE
- ACREAGE - 5, 10, 15 Acre Tracts, River Ridge Ranches - $350 per acre, 10% down.
- Two Story Frame house 3 BR - 2 Bath - Furnished - large lot - Price $7500 - Terms.
- Two Bedroom, 1 Bath CB home - corner lot - F.H.A. mortgage - Price $10,500.
- New Home - 2 BR, 2 Bath - Central Heat and Airconditioning - city water and sewer. Close-in - Price $17,000.

ROBERT R. KING, JR REALTOR
Gl 3-4854
South U. S. 27
(Next to Griffin's Restaurant)

NEAR CATHOLIC CHURCH
Lovely Corner — Fully Furnished — Modern Kitchen — 2 Bedroom — Separate Garage —
Fairly Priced at $11,000
Pearl Yeager
105 South Commerce
EV 5-7247

MOBILE HOMES FOR SALE

MOBILE HOME LOTS FOR SALE
Block of six lots—or sold individually—Across from Southgate Shopping Center—Water, electricity and sewerage on each lot
Phone EV 5-7247
105 S. Commerce — Sebring

SPECIAL
Two Bedroom Mobile Homes. Prices Cut
Buy, Sell, or Trade
Cash or Finance
at
Dependable
SEBRING MOBILE HOMES
On U.S. 27 Between Avon Park & Sebring

MOBILE HOMES FOR SALE

TWO BEDROOM 50 x 10 1964 Homett trailer, good condition $2750. GL 3-3107, Avon Park. 31-2tp

AUTOS FOR SALE

1960 JEEP in real good shape, 4 wheel drive, $550. Call EV 5-0401, Sebring.—M18tfc

ONE 1960 Chevrolet Biscayne. Six cylinder, straight stick, radio and heater. $225. One 1950 Studebaker—good tires, $50. EV 5-0745, Sebring.—1tpJ1

GRADUATION SPECIALS

1959 IMPALA — A-1 condition $495
1956 CHEV. V8 Std. Trans. $350
1960 FORD Galaxie $395
1962 Studebaker Pick-up Truck. One owner. 49,000 miles $695
1955 CHEV. Std. Trans. $100
We pay cash for good clean used cars.

BOB'S USED CARS
Across from Southgate
Sebring — EV 5-6048

IT'S A LINCOLN sedan with 8 cylinder motor as quiet as a cat's purr; excellent tires, electric windows, hydromatic brakes, turn signals, adjustable sunshades, right hand one electric lighted to make your lady happy to fix her make-up, radio for front and rear extras. All this only $575. This is not a wreck or a junk job. GL 3-3918. 32-tfn

1961 OLDS, dynamic '88'. Power and air. Very clean. $700. GL 3-6743. 32-1tc

FOR SALE 1961 Corvair $250. Utility trailer, $25. Dwain Jolly, Wauchula Rd., Tropical Farms, Rt. 2 Box 660-F, Avon Park, Fla. 32-1tc

Complete Selection
Used Cars—All makes, models
TRADE-INS TRADED ON NEW VW's
Open 'til 8 p.m.
Lee Ragatz Volkswagen
1900 1st St. South
Blk N. of Citrus Showcase
WINTER HAVEN 293-2130
Factory Authorized VW Dealer

CONTRACTORS

D & S ELECTRIC CONTRACTING & SERVICE
LET US MAKE YOUR HOME MORE EFFICIENT & Enjoyable Electrically
DONALD C. COLE
227 Wren Ave. Sebring Hills
EV 5-0222 Sebring, Fla.
tfc

PERSONAL

I WILL NOT be responsible for any debts other than my own. Charles Padgett, Sr.—3tpJ8

GROVES FOR SALE

GROVE FOR SALE. DeSoto City area. 25 acres. 19 set out. Call this number EV 5-8209, Sebring. S19tfc

2 Bedroom—12' Wide — $3,695.00
Fleetwood 12' x 60' Expando Model
Residental By Princess
Also Silver Starr Quality For Less
BARKLEY MOBILE HOMES, INC.
PR 3-4556 U.S. 17 N., Wauchula Open Sunday 2-6 P.M.

FHA HOMES
Various Subdivisions $100 Down and small monthly payments
HUBBARD K. BIGGS Realtor
F.H.A. Managing Broker for Highlands County
704 US 27 N. Avon Park
GL 3-3154

FOR RENT

TWO BEDROOM furnished mobile home. Near Southgate Shopping Center. Whatley Motel, Highway 27 South. Phone EV 5-7911, Sebring.—J1tfc

EFFICIENCY apartment. Foden Courts. EV 5-6060, Sebring.—J1tfc

FOR RENT
STORE BUILDING
Downtown Sebring
Building 1,100 Sq. Ft.
Storage 275 Sq. Ft.
Available May 1, 1967
Call EV 5-7941

VACATION COTTAGES: One and two bedroom cottages on private beach on Casey Key, ten miles south of Sarasota. $150 to $250 a month, many available by the week. Write Neptune Realty, Box 494, Casey Key, Nokomis, Fla., or call 813-966-2454.—2tpJ8

LET US BABY-SIT your loved ones while you vacation. Mrs. Foden, Sunny Haven Retirement Home, Rt. 2, Sebring.—J1tfc

THREE ROOM furnished apartment; clean, close to Circle, screened porches. EV 5-7391, Sebring.—J1tfc

FURNISHED EFFICIENCIES
The friendly place on Dinner Lake
ERNIE'S MOTEL
Shuffleboard, Fishing Pier, Boats

TWO BEDROOM APARTMENT. Furnished or unfurnished. EV 5-8548, Sebring.—tfc

LUXURY APARTMENT—available July 1. Furnished or partly furnished. New. "Indian Street" location. $125 month. EV 5-7247, Sebring.—tfc

CESAN COTTAGES—efficiency. Summer rates. Beach, boating privileges. EV 5-7495. State Road 17 North, Sebring.—4tcJ15

SEVERAL NICE apartments. Red Beach Lake Apartments on Highway 98.—M18tfc

FOR RENT — two bedroom house, unfurnished. Phone EV 5-7961, Sebring.—tfc

TWO BEDROOM CB furnished. Behind Kenilworth Lodge. 613 Hibiscus. $75 per month. Phone EV 5-7540; after 6 P.M., EV 5-7778, Sebring.—M20tfc

TWO BEDROOM nicely furnished home. $80 per month. Phone Schwinn Homes, EV 5-7314, Sebring.—A12tfc

FOR RENT
OFFICE SPACE
STORE BLDG.
FURN. APTS. & HOUSES
Apply Carson Properties
1 East Center
EV 5-0446

PRIVATE MOBILE home lot for rent or lease, $20. month. Across truck route from radio station WAVP on Tower Drive. Has city water, patio, carport, utility room. If interested, Write C. C. Johns, 4984 Las Vegas Drive, Sarasota, Florida or call 924-5784. 29-4tc

FURNISHED ONE Bedroom home, screened patio, shade trees, close in, cool. Behind Southern-Aire Motel. Kress, GL 3-4197. 30-tfn

ONE BEDROOM Lakefront apartment, quiet. No Pets. Call GL 3-6524. 30-tfn

APARTMENT FOR RENT. Lake Damon. H. E. Gaster, GL 3-4914 after 6 p.m. and week-ends. 31-2tc

SPACE FOR RENT, Jacaranda Hotel Building, GL 3-3177. 31-tfn

TRAILER Spaces for rent. Contact Scott Landress, GL 3-3013 Avon Park. 31-tfn

FOR RENT: Nicely furnished apartments close in, shaded porches. Adults, NO PETS. 30 East LaGrand, Avon Park. 32-1tc

Lakeview Terrace Apartments
Completely Furnished Efficiencies
Beach, Boats, Fishing, Shuffleboard, Laundry Facilities.
Reasonable rates by Day, Week, Month.
Special Yearly Rates.
720 N. Lakeview Dr.
Phone EV 5-0046, Sebring

FURNISHED EFFICIENCY apartments. Norris Building on the Circle. Call EV 5-7540 After 5 P.M., EV 5-7778, Sebring.—D1tfc

FOR RENT

FURNISHED EFFICIENCIES
The friendly place on Dinner Lake
ERNIE'S MOTEL
Shuffleboard, Fishing Pier, Boats

APARTMENTS and houses, furnished or unfurnished at reasonable rates. Available evenings and weekends. Sophy M. Mitchell, Associate, Grayce McCoy, Realtor. EV 5-0942, Sebring.—tfc

SEVERAL AIR CONDITIONED apartments. One block from Circle. Summer rates. Phone Grayce McCoy. EV 5-7740, Sebring.—tfc

FOR RENT
New Waterfront Villas
Beautifully furnished one and two bedroom Lanai-Kai Villas, Centrally heated and air-conditioned, kitchenettes, screen porch and each with its own boat and fishing dock. Completely equipped including linens.
By the week—month—season
Sun 'n Lake Estates
U.S. 27 South, Lake Placid, Florida
tfc

SHADY LANE Trailer Court. Hwy. 27 So., at Lake Josephine, Sebring. Furnished efficiency apartments, trailers. Trailer spaces. 10 minutes to town. Good fishing. Free citrus fruit to tenants. EV 5-6031, Sebring. N26tfc

PETS AND LIVESTOCK

FIVE NANNY goats—one Billy. All, $60. M. H. Yohey, Lorida.—2tpJ1

REGISTERED Persian Kittens. Trailer park at 1800 North Alt. 27 or call EV 5-6048, Sebring.—1tpJ1

GERMAN SHEPHERD puppies—four males, seven weeks. Bullet and Rin Tin Tin blood lines. Call GL 3-6414, Avon Park after 4:30 P.M.—1tcJ1

GERMAN SHEPPARD puppuppies, four males, 7 weeks. Bullet and Rin-TinTin blood lines. Call GL 3-6414 after 4:30 p.m. 32-1tc

FIVE TOY MANCHESTETR Terrier puppies, five weeks old. Byrd Sellers, Winifred Street, Avon Park, Fla. 32-1tp

WANTED

GOING TO Kalamazoo, Mich. June 12. Driver help needed. No car expense. Write Rt. 1, Box 180, Breezy Point, Lake Placid.—1tpJ1

SITUATION WANTED

WILL KEEP CHILDREN in your home or mine. 8 A.M. to 5 P.M. EV 5-6380, Sebring.—1tpJ1

WANTED TO BUY

10 TO 50 ACRES—suitable for trailer home and horses. Wayne Rhoads, RR 7, Crawfordsville, Indiana 47933.—3tcJ8

LOST OR FOUND

LOST: Two small brown female dogs. Vicinity of Lake Josephine and Highway 27. Reward. EV 5-6031, Sebring.—2tcJ8

SERVICES

SCISSOR SHARPENING. Guaranteed precision sharpening of scissors and pinking shears. Ida's Gift Shop, 25 North Ridgewood, Sebring.—M30tfc

PAINTING AND PAPER hanging. Reasonable rates, 25 years experience, insured. Frank Fortine, Phone HO 5-6795, Lake Placid. — D1tfc

NEW SINGER sewing machines, sales and service. Try a new Singer in your home. No obligation. Inquire at Ida's Gift Shop, 25 North Ridgewood. Phone EV 5-7651, Sebring.—tfc

MACHINE CLEAN house exteriors and roofs. Satisfaction guaranteed. Smith Brothers Contractors, GL 3-6993, Avon Park.—M18tfc

POODLE STUD service. AKC registered. Back miniature, silver toy. PR 3-6779, Wauchula.—3tpJ1

PIANO TUNING by a certified piano technician. Phone GL 3-4185. 32-4tc

WASHBURN MOWER
Sales and Service
Authorized TORO Dealer
Free Pickup and Delivery
Open 7 A.M. - 6 P.M. Daily
Reconditioned Mowers.
All Makes Repaired
605 N. Pine EV 5-[illegible]

CROWELL'S RADIATOR AND AUTO REPAIR SERVICE
also
PAINTING AND BODY WORK
All Work Guaranteed
Telephone EV 5-0066
Across From Southgate
U.S. 27 South Sebring

SERVICES

RUBBER STAMPS, let us know your needs. Quality workmanship. Prompt delivery. All post cards or letters, with imprint desired. Phone GL 3-4318. McFarland's Rubber Stamps, P. O. Box 184 (28 W. Charles St.) Avon Park, Fla.) 31-tfn

IT'S POSSIBLE we can save you money with our method of machine cleaning. We do roofs and outside structure on all buildings. We also do quality painting. Call us for free estimate. GL 3-6993, Avon Park. 31-tfn

VACUUM CLEANERS
Bags and Hoses
Also to Fit
ELECTROLUX
Write: F. HIRST
P. O. Box 1286
Boca Raton, Florida 33432

NEW AND USED TYPEWRITERS
ADDING MACHINES
McCORD'S BUSINESS MACHINES
Sales & Service
309 N. Pine St. EV 5-0601
Sebring

Singer Dial-O-Matic Sewing Machine
Complete balance $41.18 or just assume $5.00 per month payment. Does everything completely Automatic. Sold new over $300.00. Still guaranteed. Phone Lakeland collect 683-1535 or 858-5686.

GRADY MERCER CONSTRUCTION COMPANY
DRAGLINE WORK
DITCHES — DIKES
FIELDS
SEBRING, FLORIDA
PHONE EV 5-8678
20 CYPRESS STREET

GRADUATION SPECIALS

NEW 1967 BARRACUDA COUPE—V8, Air, Radio, White with Copper Interior. Regular $3395.00
This Week
$3195.00

1965 AUSTIN HEALY SPRITE CONVERTIBLE—White with Red Interior. A sharp, economical little car. 4 Speed Box, Radio and Heater.
This Week Only
$1295.00

1961 STUDEBAKER LARK—2 Dr. 6 Cylinder, Standard 3-Speed Transmission. Good solid, economical Transportation
$495.00

ROBERTS MOTOR CO., Inc.
500 N. Ridgewood Drive Sebring, Fla.



BIG — NEWS — READ ALL ABOUT IT
OUR LAST BIG
AUCTION
WILL BE A NON STOP — MARATHON EVENT

SATURDAY JUNE 3rd | AUCTION BEGINS 4:00 P.M. SHARP | ENDING 11:30 P.M.

Come early or late, the Auction will be in full swing NON STOP from 4:00 P.M. until 11:30 P.M.

IT'S A BIG COMBINATION EVENT | ANTIQUES NEW—USED & MODERN | SELLING TO THE HIGHEST BIDDER | EVERYTHING NOTHING RESERVED

This, our last AUCTION before closing for the Summer embraces some very choice items in ANTIQUES. TO LIST A FEW ITEMS: A-Beautiful Dining Room Suite in mint condition, A fine Chandalier Light Fixture, Chairs, Rockers, 1-Matching Twin Mahogany Poster Beds, Marble Top Table, Other Tables, 100 pc China Set, Sterling, Glass, 1-Oriental Rug, Living Room Suite, Clocks and many more items. BRAND NEW ITEMS, Matching Walnut Twin Beds, Auto Pop Up Toasters, Steam & Dry Irons, ½ in Reversable H/D Drill, Full Size & Twin Mattresses & Box Springs, Living Room Chairs & Sofas, Chests, Dressers, Pillows, Rugs, and lots more. OVER 300 ITEMS IN GOOD PIECES, Stoves, Refrigerators, Dressers, Chests, Washing Machine, Sewing Machine, Radio, and lots more.
IF YOU are Auction Minded and not afraid to bid and if you need now or later, then my friends, I urge you to bring your cash, your check book, your Car or Truck and help yourself. We will remain open through June 6th for you to pick up the items you buy. Tell your neighbor and bring a friend. Extra Fans will be added to keep you cool. Eats and drinks to satisfy your appetite and thirst. So, if you are interested, make it your date now to come and share in the biggest selling event of the year at the one and only

STEWART'S AUCTION HOUSE
½ way between Avon Park & Sebring on Alternate 27

FOR A BETTER LIFE...READ AND USE THE

SERVICES

AL HARTY
WATCH & LOCK REPAIR SPECIALIST
JEWELER & LOCKSMITH
CLOSED SATURDAY
19 N. RIDGEWOOD DR.
SEBRING, FLA.
EV 5-5266

HELP WANTED FEMALE

WAITRESSES WANTED
Interview and vacation benefits. Opportunity for advancement. Apply in Person.
HOWARD JOHNSON'S
U. S. 27 S. Sebring

WAITRESS WANTED. Apply. Tower Restaurant, U.S. 27, Lake Placid.—M18tfc

COOK AND WAITRESS wanted. No phone calls. Apply in person —Horne's Restaurant, U. S. 27 South, Sebring.—J1tfc

MATURE WOMAN with driver's license as housekeeper — companion for retired gentleman. Modern home. Salary open. Box 231, Sebring.—H2tfc

HELP WANTED

EXPERIENCED Kitchen help wanted. Apply in person. Griffin's Restaurant, Avon Park.
26-tfn

WAITRESS, Dishwasher, Cook: Apply In Person only, Jacaranda Hotel, 19 E. Main Street, Avon Park.
31-tfn

WANTED: A couple to work for part rent. Give age and former experience. Box A A, Avon Park Sun.
32-tfn

MAN OR WOMAN — write now for information on profitable Rawleigh business in Highlands County or Avon Park. Experience unnecessary. Above average earnings. Write Rawleigh FLD - 520-143 Memphis, Tenn.
32-3tp

RELIABLE Woman who will baby sit in her home. GL 3-3540.
32-1tc

LADY WANTED for ironing one day a week. GL 3-6459.
32-1tc

HELP WANTED-MALE

LABORERS WANTED W. G. Young Construction, 706 Hawthorne Rd., Sebring—H2tfc

HOOD'S DAIRY

"Hood's Dairy Avon Park will employ men as route salesmen who are looking for permanent year around employment with a progressive company. If you enjoy good health and are willing to work to get ahead apply in person, Wauchula Road, Avon Park, or call GL 3-3200 for interview.

Help Wanted Male

Route Man — Year round employment — Age limit 21 to 40—will earn while training — 5 day work week — complete plans for retirement, vacations, hospitalization and other benefits—opportunities for advancement —apply at
BORDEN'S DAIRY
Highway 27 North—Sebring

MEN DRIVERS

Train now to drive Semi trucks. You can earn over $3.25 per hour, after short training. No need to relocate. For application and interview call 305-523-3417.

Or write Nation Wide, 2020 West Broward Blvd., Ft. Lauderdale, Fla.

The Things We Say

By RUBY SHANNON

When I was a child growing up in Arkansas, I can remember friends of my parents leaving after a visit saying "Well, you folks come to see us sometime. The latchstring is always out."

I doubt that many of their doors were actually fastened with a latchstring. These people were speaking figuratively, meaning that they were always happy to welcome visitors.

In colonial days, doors were fastened with a wooden latch that was lifted by a string that was attached to it. A hole was bored in the door just above the latch to permit the latchstring to hang outside. When the string was placed outside, it permitted visitors to enter without knocking. Placed inside, the door could not be opened except from within, and this of course prevented intrusion.



The position of the latchstring when the folk within were or were not at home came to symbolize the degree of their hospitality.

When the owner of a house advised that he would leave out the latchstring, it was an open invitation for visitors to come and go as they pleased.

A forest fire near Peshtigo, Wisconsin, on October 8, 1871, the same day as the Chicago Fire, took 1,200 lives, and destroyed millions of board feet of lumber.

You may be able to tell a woman's age, but only at your own risk.

* * *

Dad never believed much in heredity until Junior became a straight-A student.



BIKE CHAIN, SPOON, and old iron salvaged from a junkyard make up this creation called "Potbellied Defense" by Sergio Lanzavecchia of Italy.

Things to See... Places to go

FOR EXTRA GOOD EATING
DINE HERE

Attention—Steak Lovers!
- Broiled Choice N. Y. Strip Steak
- Broiled Filet Mignon
- Man Size Choice T-Bone Steak or if you prefer
- One-Half Southern Fried Chicken
- Golden Jumbo Fried Shrimp

Just a few of the many entrees to choose from!

Open For Breakfast
TOWER VIEW RESTAURANT
FOR RESERVATIONS CALL HO 5-6651
WE CATER TO MEETINGS & PARTIES
U.S. 27 Lake Placid

FAMILY BUFFET FROM 6 TO 11 P.M. WEDNESDAY ONLY!

UNDER NEW MANAGEMENT! OF RUTH COLLIER

WE SPECIALIZE IN STEAKS
OPEN FOR BREAKFAST • LUNCH AND DINNER
OPEN 6 A.M. - 11 P.M. — CLOSED TUESDAYS
CLAYTON'S RESTAURANT
Highway 27 South — Sebring — EV 5-7556

FOR YOU
This week at your Beautiful New
Southgate ROCKING CHAIR THEATRE
SOUTHGATE SHOPPING CENTER
U.S. 27 — SEBRING
EV 5-6748
THURS. - SAT.
DEE HAMILTON
in the funniest who done it!
Doctor, you've got to be kidding!
PANAVISION METROCOLOR
SUN. - WED.
"A GREAT PICTURE!"
IS PARIS BURNING?
2 Shows Monday-Friday 7:30 and 9 P.M.
Continuous Saturday and Sunday from 1 P.M.
Bargain Matinee Mon. thru Friday
HILANS Theatre
AVON PARK, FLA.
Phone GL 3-4261
Box Office Opens 6:45
Monday thru Friday
JUNE 1-2-3
THURS.-FRI.-SAT.
THUNDER ALLEY
ALSO
RED TOMAHAWK
JUNE 4-5-6
SUN.-MON.-TUES.
TOBRUK
Continuous Showing Saturdays, Sundays, and Holidays
Box Office Opens 1:45
SEVON DRIVE IN
THURS.-FRI.-SAT.
3 Jerry Lewis Hits!
DEAN MARTIN JERRY LEWIS
PARDNERS
DISORDERLY ORDERLY
IN COLOR
JERRY LEWIS in The Big Boss
SUN.-MON.-TUES.-WED.
Tony Curtis · Janet Leigh
Natalie Wood
The Great Race
SPECIAL CAST
WAR PARTY



RARE ENOUGH is the albino wallaroo, but when one has twin bobbies like this one near Sydney, Australia, it's cause for real amazement.

FIX-IT TIP

A few simple tricks can give you a satisfactory, tight screen on your door or window when you replace the old screen. First, fasten the screen to the top of the frame. A simple way to stretch it tight is to rest the frame on planks placed between two sawhorses. Put a couple of shorter planks under each end of the screen, then clamp the middle of each side frame to the long clamps. This bows the screen slightly. After you've tacked the screening at the bottom, remove the clamps and the frame will straighten out, pulling the wires taut.

* * *

Many a gal will offer a match to a guy with money to burn.



With all the numbers a feller has now, how can he be expected to know when HIS is up?

Man learned early to protect his heart area—thus, he did his aggressive fighting with his right arm, and used his left for a shield. Thus—most people are still right-handed, even though the original need has long passed.

Several very old, very rusty, flint-lock rifles were recently found in a 100 foot deep cave in Pennsylvania. Unanswered—When, By Whom, and why?

Jim Blackman Ford
English Ford Location
Across from Tropical Bank & Trust Co.
Phone EV 5-6458



Brand New Anglia DeLuxe
FULL $1649.00 PRICE
"TAG INCLUDED"
Down Payment $149 — Monthly Payments $49



Or bring your trade, any make or model. Price included, bucket seats, vinyl interior, white sidewalls tires, wall-to-wall carpets and many other extras.
See me today for a test drive in the economy champ Anglia or all new Model C Cortina Sedan or Wagon.
Hoss Hicks

SEE THESE TRADE-IN SPECIALS

1966 DODGE DART GT	Hardtop. Real sharp.	$2295
1965 MUSTANG	Hardtop with air, one owner.	$1945
1965 VW	Coupe. One owner, like new, with radio.	$1295
1965 CORVAIR	Sports coupe. 4 speed, beautiful white, red interior.	$1395
1959 FORD V8	Straight stick. See this jewel today.	$595

5 TRANSPORTATION CARS MUST GO TO MAKE ROOM — MAKE US AN OFFER!
OPEN 8 A.M. TO 7 P.M.
HAROLD (HOSS) HICKS, Manager

WE HAVE THE HOTTEST BUYS ON THE COOLEST AIR CONDITIONERS
Chrysler Airtemp

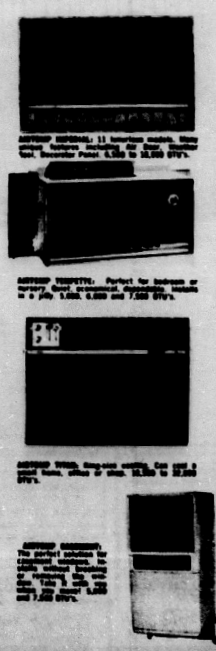

choose from 5,000 to 32,000 BTU's!
AS LOW AS $ 11995
Airtemp
SMITH SHEET METAL
146 LEMON STREET — EV 5-7346
SEBRING

KWIK CHEK FOOD STORES

PRICES GOOD JUNE 1-2-3
STORE HOURS—SEBRING
Mon.-Sat. 8:00-9:00
Sun. 8:00-8:00
STORE HOURS—AVON PARK
Mon.-Sat. 8:00-9:00
Sun. 8:00-8:00
QUANTITY RIGHTS RESERVED

SAVE MORE ON YOUR TOTAL FOOD BILL DURING OUR . . .
48th Anniversary SALE
Plus . . . You Get Top Value Stamps Too!

PINEBREEZE U.S.D.A. GRADE "A" FLORIDA
LARGE EGGS
USDA A GRADE
3 DOZ. $1
SAVE 33¢ DOZ.

Limit One Your Choice With $5 or More Order
COFFEE
CHASE & SANBORN or Maxwell House 1-lb. Can 49¢ Save 30¢
ASTOR 1-lb. Can 39¢ Save 30¢

SAVE 22c — Thrifty Maid Florida Punch, Pineapple-Grapefruit, Apple, Low Cal Orange, Orange-Grape Fruit
Drinks . 5 46 oz. Cans Limit Five $1
SAVE 15c — ASTOR FRUIT
Cocktail 5 No. 303 Cans Limit Five $1
SAVE 10c — Blue Boy Light Meat Chunks
Tuna . . 4 ½ Size Cans Limit Four $1
SAVE 10c — DEEP SOUTH
Mayonnaise Qt. Jar Limit One 49¢
SAVE 17c — THRIFTY MAID
Fig Bars 3 2-lb. Pkgs. Limit Three $1
SAVE! — THRIFTY MAID BARTLETT
Pears . . 3 No. 2½ Cans $1

SAVE 10c — DEEP SOUTH PEANUT
Butter . . 2-lb. Jar Limit One 59¢
SAVE 15c — THRIFTY MAID APPLE
Sauce . . 7 No. 303 Cans Limit Seven $1
SAVE 22c — Thrifty Maid Small or Large Sweet
Peas . . 7 No. 303 Cans Limit Seven $1
SAVE 15c — THRIFTY MAID Cut Green
Beans . . 7 No. 303 Cans Limit Seven $1
SAVE 17c — THRIFTY MAID Whole Kernel or Cream Style Golden
Corn . . 6 No. 303 Cans Limit Six $1
SAVE 17c — THRIFTY MAID TOMATO
Sauce . . 6 No. 300 Cans Limit Six $1

SAVE 17c — THRIFTY MAID TOMATO
Catsup . 6 12 oz. Bot. Limit Six $1
SAVE 6c — WHITE ARROW
Bleach . . Half Gal. Limit Two 19¢
SAVE 25c — THRIFTY MAID CUT
Beets . 10 No. 303 Cans Limit Ten $1
SAVE 16c — THRIFTY MAID
Spinach 8 No. 303 Cans Limit Eight $1
SAVE 16c — THRIFTY MAID TOMATO
Paste . . 8 6 oz. Cans Limit Eight $1
SAVE 15c — THRIFTY MAID
Tomatoes 5 No. 303 Cans Limit Five $1



SAVE 22c — Thrifty Maid Cut Beans
Potatoes 5 lbs. 2½ Cans Limit 12 $1
SAVE 20c — Thrifty Maid Pork & Beans 12 No. 300 Cans Limit 12 $1
SAVE 14c — DEEP SOUTH APPLE
Jelly 2-lb. Jar Limit One 29¢
SAVE 4c — DEEP SOUTH HAMBURGER SLICED
Dills 22 oz. Jar Limit Two 29¢
SAVE 10c — DIXIE DARLING
Dunkin Stix 6 pak Pkg. 29¢
SAVE 22c — DIXIE DARLING HAMBURGER OR WIENER
Buns . 4 8 pak Pkgs. 69¢
SAVE 10c — LYKES BEEF
Stew 24 oz. Can Limit Two 39¢



THRIFTY MAID SLICED
Peaches
No. 2½ Cans
4 For $1

SAVE 10c Lb. — U.S. CHOICE W-D BRAND
CHUCK ROAST Lb. 49¢

SAVE 10c lb. — U.S. CHOICE W-D BRAND ROUND BONE SHOULDER
Roast Lb. 69¢
SAVE 20c — U.S. CHOICE W-D BRAND GROUND CHUCK or BONELESS
Stew 2½ Lb. Pkg. $1.99
SAVE 30c — W-D BRAND LEAN GROUND
Beef 5 Lb. Pkg. $1.99
SAVE 10c lb. — U.S. CHOICE W-D BRAND E-Z CARVE RIB
Roast Lb. 89¢
SAVE 10c lb. — U.S. CHOICE W-D BRAND FULL CUT ROUND
Steak Lb. 89¢
SAVE! — W-D BRAND LEAN
Beef 3 Lb. Pkg. $1.39

SEVEN UP
Case of 24 7 Oz. Bots.
85¢
Plus Deposit

JENNIE BRAND BONELESS
TURKEY ROAST
2 Lb. Pkg. $1.99

U.S. CHOICE W-D BRAND
T-BONE or SIRLOIN STEAKS
Lb 99¢
SAVE 10c Lb

FREE 150 EXTRA TOP VALUE STAMPS!
20 Free Stamps with Purchase of CRACKIN' GOOD
Potato Chips 10 oz. Twin Pack 59¢
10 Free Stamps with Purchase of CRACKIN' GOOD
Dip Chips . . 9 oz. Size 59¢
20 Free Stamps with Purchase of CRACKIN' GOOD
Cheez Curls . 6½ oz. Pkg. 39¢
20 Free Stamps with Purchase of CRACKIN' GOOD
Corn Chips . . 6 oz. Pkg. 49¢
COUPON ON PACKAGE

FRESH
STRAWBERRIES Pt. 39¢

SAVE 10c — RED RIPE
Watermelons Each 99¢
SAVE 17c — WESTERN JUMBO
Cantaloupes 3 For $1
SAVE! — U.S. NO. 1 IDAHO
Potatoes 10 Lb. Bag 69¢
SAVE 10c — SWEET JUMBO
Honeydews Each 69¢
SAVE 20c — Western Red or Golden Delicious
Apples . . 13 For $1
SAVE! — VINE RIPE
Tomatoes . Lb. 29¢

GEORGIA
Fresh Peaches 2 Lbs. 49¢

QUARTER SLICED PORK LOIN FOR
PORK CHOPS
Lb 69¢
SAVE 10c Lb

LYKES SUGAR CREEK 10 to 12 Lb. Avg.
SMOKED HAMS
Lb 49¢
Butt Half . . 59¢ Save 10c Lb

MORE MEAT VALUES
SAVE 10c — TARNOW'S COOKED OR
Baked Ham 8 oz. Pkg. 59¢
SAVE 17c — TASTE O' SEA Cooked Fish
Cakes 3 12 oz. Pkgs. $1
SAVE 30c — COPELAND'S SLICED
Bologna 2 1-lb. Pkgs. $1
SAVE 30c — ARMOUR STAR TASTY
Franks 2 1-lb. Pkgs. $1

FROZEN FOOD SPECIALS
SUPERBRAND SHERBET OR
Ice Cream 2 Half Gallons $1

SAVE 9c — MORTON MEAT
Dinners 2 11 oz. Pkgs. 89¢
SAVE 20c — CRINKLE CUT
Potatoes 5 Lb. Bag 69¢
SAVE! — ASTOR BROCCOLI SPEARS, FORDHOOK OR BABY LIMAS OR
Cauliflower 4 10 oz. Pkgs. $1
SAVE! — AUNT JEMIMA
Waffles 9 oz. Pkg. 39¢

SAVE 17c — PETZ RITZ
Pie Shells 3 2 pak Pkgs. $1
SAVE 11c — MORTON Apple, Pecan or Coconut Custard
Fruit Pies 3 For 89¢
SAVE! — SLICED
Strawberries 1-lb. Pkg. 39¢
BANQUET
Meat Pies 5 8 oz. Pkgs. $1

FREE 100 Extra T.V. Stamps
GREEN PEAS CUT CORN or MIXED VEGETABLES
2 2-lb Bags $1
SAVE UP TO 38¢

IN OUR DAIRY DEPARTMENT!
SAVE 30c — VELVEETA
Loaf Cheese . . 2-lb. Box 99¢
SAVE! — SUPERBRAND N.Y. STATE MEDIUM SHARP or
Swiss Cheese . . 8 oz. Stick 49¢
SAVE 10c — LONGHORN
Mild Cheese . . . . Lb. 69¢
SAVE 4c — KRAFT Pimiento, or Pineapple
Jar Cheese . . . 5 oz. Jar 29¢
SAVE 4c — BORDEN'S
Can Biscuits . 4 8 oz. Cans 39¢
SAVE! — SUPERBRAND
Margarine . . 5 1-lb. Pkgs. $1

¾ Inch x 50 Foot
Garden Hose . . Each $1.69
SAVE! — STYROOAM
Ice Chest . . 30 quart Size $1
SAVE! — GALLON
Picnic Jug . . . Each $1.79
SAVE! — TIGER LAWN
Mowers 3 H.P. 22 in. Blade $36.95
SAVE! — WILLING WILLIE PLASTIC
Fiber Brooms . . Each 99¢
SAVE! — GALVANIZED
Garbage Cans . 20 Gallon $1.99
SAVE!
Cannon Towels . . Each 59¢

100 EXTRA TOP VALUE STAMPS — Vegetables 2 2½ Cans $1 — Coupon Valid thru June 3
100 EXTRA TOP VALUE STAMPS — Lemonade 10 6 oz. Cans $1 — Coupon Valid thru June 3
100 EXTRA TOP VALUE STAMPS — Steak 89¢ Lb. — Coupon Valid thru June 3
100 EXTRA TOP VALUE STAMPS — Ham 3 Lb. Can $2.99 — Coupon Valid thru June 3
50 EXTRA TOP VALUE STAMPS — Coupon Valid thru June 3
50 EXTRA TOP VALUE STAMPS — Deodorizer 9 oz. Can 59¢ — Coupon Valid thru June 3
50 EXTRA TOP VALUE STAMPS — Soap Off Bags 30 Ct. Pkg. 39¢ — Coupon Valid thru June 3
50 EXTRA TOP VALUE STAMPS — Veal Steaks 99¢ Lb. — Coupon Valid thru June 3
50 EXTRA TOP VALUE STAMPS — Cottage Cheese 24 oz. Can 59¢ — Coupon Valid thru June 3
50 EXTRA TOP VALUE STAMPS — Hostess Cake 10 oz. Pkg. 79¢ — Coupon Valid thru June 3

MEMBER OF AUDIT BUREAU OF CIRCULATIONS
VOLUME XLIII



Assistant Pri... names the g...

Roa... 4-La...

The State Road Bo... proved Highlands Co... for four-laning Route... should see completio... five years from now...
The overall proje... county's "Death Alley... estimated at over $...
County Commissio... Carl McIntyre annou... day that the commi... to obtain the fou... pledging its secondar... oline tax funds w... by the State Road ...
Two phases of th... program are inclu... road board's 1967-6... third phase in the 19... and the remainder o... ling project in the ... year program.
Surveying has be... between Sebring and ...
The second phase ... south of Sebring to ... Drive near the ... underpass (6.98 m... scheduled for the ... budget. The county ... $1,800,000 of its ... funds for these tw...
A section of abou... of four-laning from ... Fairmont Drive is ... pletion.
Scheduled for the ... budget is the portio... between State Roa... Hendry Drive, 5.5 ...
In the overall ... gram is the portio... Hendry Drive to ... County line.
The overall pro... estimated at abou...
Circuit Court Cl... pointed out that ... not floating a bon... phase of the pro... county's share wi... entirely from se... gasoline tax moni... from the state.

John Swe... To Be Ar... Today

John L. Swee... to be arraigne... 1:30 p.m. at t... County Court ... first degree mu... the shooting ... death of Charle... last October 3r... found slain i... Road, Sebring ...
Sweet was i... grand jury on ... cuit Court Jud... Love of Lakel... assigned to the ...
It is expecte... attorney Walte... Lakeland will ... motions on be... ent. If a motio... presented by S... then it will ... prosecutor, G... prove that his ... sumption of gu... that bond was ...
To accompli... might have to ... star witness in ... Sweet on the ... ness is Mrs. Ir... year old wido... man. She and ... iffs Bureau in ... the only witn... at last month's ... hearing.
Mrs. Maxcy ... immunity at ... hearing in c... the case.