Read The Sun
Your Home Town Paper

Southland Trailer Court

Mr. and Mrs. Ray Vander Lyke of New Smyrna Beach were overnight guests of Will and Ida Drake last week.

Thursday eve saw a gathering of park folk at the recreation hall to enjoy color tour pictures taken by Dr. Sue and Ted Gould on one of their Canadian and West Coast tours. In remembrance of Dr. Sue, many of the pictures shown were of her own posing and arrangement.

Alex Speirs of Middletown, N. Y., was a recent dinner guest of Mr. and Mrs. Sieman Kolk.

Mrs. Evelyn Fritz's daughter and family, Ed and Carolyn Wegerif and children, were Friday night guests. All attended the wedding of Catherine Ann Comfort at Fort Myers Beach the following day, with the bride's father, Rev. C. A. Comfort, officiating. Catherine is a grand-niece of Mrs. Fritz and Ed Comfort.

Ted Gould left Monday for the summer and while away will visit relatives and friends in the New England states. He also plans a trip to his birthplace in England, as it has been over 40 years since being there.

Beulah Bayley enjoyed a Friday eve camp-out dinner with her son, Ned and family, who were on their way home to Washington, D. C., after a brief vacation in the Florida Keys.

Saturday eve, several of our park members enjoyed the musical program at Walker Memorial Church, given by the Forest Lake Academy Chorale and Brass Choir, consisting of 90 young people and their instructors.

Millicent Edwards of Springfield, Ill., is flying down next Saturday to help her father, Carl Wertzbar, celebrate his next birthday.

Mr. and Mrs. Carl De Vries, who spend their winters at Delray Beach, stopped for a visit with Goldia Daun last Monday while on their way back to their Michigan home.

Mr. and Mrs. Ed Basan and son, Jeffery, Ferndale, Mich., neighbors called on the Waltorns last Monday eve.

The John Lassens and neighbors Mr. and Mrs. Edwin Comfort, were in Sarasota last Friday. While there visited Hazel's brother, Otto Schoonover and family.

A. and M. Junge of St. Louis, Mo., who recently purchased one of the apartments in the development across from Southland, were the Lumpkin's guests at Tuesday's Coffee Hour.

After spending their Easter vacation in Bradenton, Mr. and Mrs. Judd Mason and children of Rochester, N. Y., Stopped in for a visit with Louise Garrison.

Our color tour folks "The Sengers" entertained the Lions Club last Tuesday eve, with a showing of "4000 miles on $100."

Herman, Sheila, and Twylia Wurster, and the Omer Snyders, are the latest winter residents to be leaving for their respective homes in the north.

Thirty-three of our park folk were in attendance at the last Coffee Hour and even though many have left and more will be going soon, it was voted to continue the "Hour" indefinitely.

2 Manslaughter Charges Filed

Two manslaughter indictments were returned by the spring grand jury in a 10-hour session Monday. A second degree murder charge also was filed.

The grand jury indicted Wesley Lyons for manslaughter in the pistol shooting of James Walter Lewis, Jan. 15.

Also charged with manslaughter was Johnnie Mae McGahee, in the pistol shooting of her husband, Leroy McGahee, on Dec. 10, 1965. McGahee was one of the incorporators of a new Negro community, Highway Park, located in South Highlands County.

Lillie Mae Wallace was indicted for second degree murder in the knife slaying of Eugene Dennis on March 6.

Circuit Judge Clifton M. Kelly heard the indictments and accepted the grand jury report.

Two To Get Sales Honors

Joe Mazac and A. L. Lanningan of Avon Park Motor Co., will be honored for an outstanding sales performance during 1965 at a banquet at the Diplomat Hotel in Hollywood-by-the-Sea, on Saturday, April 23.

S. J. Obringer, manager of Ford Division's Jacksonville Sales District, said a select number of Ford dealership salesmen will be presented a 300-500 Club membership award for "excellent retail sales performance." The Ford 300-500 Club was founded in 1956 to recognize the performance of outstanding Ford salesmen throughout the country.

Obringer said the average 300-500 Club member sold nearly $500,000 worth of automotive merchandise in 1965 to qualify for the national honor.

IN SMALL CLAIMS COURT
HIGHLANDS COUNTY,
FLORIDA
No. 4633
G. L. SHEPPARD d/b/a
SHEPPARD'S NORTH END
GROCERY
Frostproof, Florida,
Plaintiff,
-vs-
DEE WILLIS,
Defendant.

NOTICE OF ATTACHMENT

TO: Dee Willis
Residence & Address unknown
All hereas, the Plaintiff in the above stated cause sued out in said court a writ of attachment against the property of the defendant Dee Willis and whereas, said Writ of Attachment was executed by the Sheriff of Highlands County, Florida on March 18, 1966, by levying upon the following described property of the defendant, to-wit:
One 1954 International bus, Tag No. 6WW-6630
And whereas the residence and post office address of the said defendant is unknown. Now Therefore, the defendant Dee Willis, is hereby notified of the issuance of said attachment and the execution thereof, and to appear to defend said suit on or before May 5, 1966, otherwise judgment herein will be rendered against him as by default and the property said to satisfy the same.
Dated this 31st day of March, 1966.
s/ David F. Lanier,
Judge Small Claims
Court
Pub. April 7, 14, 21, 28, 1966.

IN THE CIRCUIT COURT,
TENTH JUDICIAL CIRCUIT IN
AND FOR HIGHLANDS
COUNTY, FLORIDA
IN CHANCERY NO. 10491
MARY SUMNER and
HAZEL SUMNER,
Plaintiffs,
-vs-
J. W. FOWLER and
BETTY C. FOWLER, husband
and wife,
Defendants.

NOTICE OF SALE

Notice is hereby given that the following described real property will be sold for cash pursuant to the Final Decree of Foreclosure entered in the Circuit Court of the Tenth Judicial in and for Highlands County, Florida.
Lot Nine (9), less the West 10 feet thereof, Lots Ten (10) and Eleven (11), all in Block "A", Dixie Park Subdivision, as recorded in Plat Book 2, Page 38, Public Records of Highlands County, Florida.
And that said sale will be held at the South door of the Highlands County Court House, Sebring, Florida, at eleven o'clock in the forenoon on April 15, 1966, said sale being held by the Honorable Earl Rich, Clerk of Circuit Court and the docket number of the case being No. 10491.
(SEAL)
/s/ EARL RICH
Clerk of Circuit Court
Pub. April 7, 14, 21, 28, 1966.

IN COURT OF COUNTY JUDGE
OF HARDEE COUNTY,
FLORIDA
In re Estate of
MARION JOHN THOMPSON
Deceased

Notice is hereby given, to all whom it may concern, that on the 20th day of May, 1966, we shall present my final accounts as Executors of the above named estate to the Hon. Mervin Rehrer Judge of said Court, at his office in Sebring, Florida, and then and there apply for our final discharge as such executors.
Dated this 14th day of April A.D. 1966.
Betty T. Anderson
Peggy T. DeLaney
As Executors of said
Estate.
Pub. April 21, 28, May 5, 12.

IN THE CIRCUIT COURT
TENTH JUDICIAL CIRCUIT
IN AND FOR HIGHLANDS
COUNTY, FLORIDA
CHANCERY NO. 10643

NOTICE

RE ADOPTION OF ROBERT TIMOTHY SUMMERLIN, KAREN DARLINE SUMMERLIN and RUBIN RANDALE SUMMERLIN, MINORS, BY R. N. ANDERSON,
TO: HAIRY LEVY SUMMERLIN
Address Unknown

You are hereby notified that a Petition has been filed in the above styled Court by R. N. ANDERSON for the adoption of ROBERT TIMOTHY SUMMERLIN, KAREN DARLINE SUMMERLIN and RUBIN RANDALE SUMMERLIN, minors, by the Petitioner, R. N. ANDERSON, and you are required to file your copy of your Answer or Objections to above cause why said Petition should not be granted, on the Attorney for Petitioner, HUE D. SUMMERLIN, 15 South Lake Avenue, Avon Park, Florida 33825 and file the original in the office of the Clerk of the Circuit Court of Highlands County, Florida, on or before 20th day of May, 1966.
Herein Fail Not or a decree pro confessor will be entered against you.
WITNESS my hand and the seal of said Court in Sebring, Florida, this 20th day of April, 1966.
EARL RICH,
Clerk of Circuit Court
Pub. April 21, 28, May 6, 12.

IN THE CIRCUIT COURT OF
THE TENTH JUDICIAL
CIRCUIT IN AND FOR
HIGHLANDS COUNTY,
FLORIDA
CHANCERY NO. 10642
J. S. ATKINS
Plaintiff
vs
JAMES WESLEY CHAVIS and
VELMA CHAVIS, His Wife,
Defendants
SUIT TO FORECLOSE AGREEMENT FOR DEED AND FOR OTHER RELIEF
CASE NO. 10642

NOTICE TO APPEAR

IN THE NAME OF THE STATE OF FLORIDA, TO:
JAMES WESLEY CHAVIS AND VELMA CHAVIS, HIS WIFE, whose addresses and residences are not known to Plaintiff, who are not known to be either dead or alive, if living, and if dead, against all persons whomsoever whose names, addresses and residences are unknown, claiming by, through, under or against the above named defendants or otherwise, as unknown spouses, heirs, devisees, demisees, assigns, legatees, lienors, grantees, creditors, trustees or claimants or otherwise, or any party or parties having or claiming to have any lien, demand, right, title, interest, claim, estate or otherwise, in the real property, subject of this suit, and described as follows, to-wit: The East one-half (E½) of the West 60 Feet of Lot 4, Block 19, Section 21, Township 33 South, Range 29 East, Town of Avon Park, Highlands County, Florida, and you, and each of you, known and unknown Defendants, and all parties in interest, are hereby notified that a suit has been brought against you in the above entitled Court, by J. S. ATKINS for the purpose of foreclosing a certain Agreement for Deed to the hereinabove described lands in Highlands County, Florida, same being recorded in Book 227, Page 382, Highlands County Records, and you and each of you are hereby required to file with the Clerk of the Circuit Court, Tenth Judicial Circuit Court, Sebring, Florida, your written answer or other defense, if any, to the same and on plaintiff or by an attorney on or before the 16th day of May A.D., 1966, or the Complaint filed herein, or decree will be entered against you and each of you by default, and the cause will thereafter proceed ex parte.
It is ordered that this Notice be published once each week for four (4) consecutive weeks in the Avon Park Sun, a newspaper of general circulation in Highlands County, Florida.
WITNESS my hand and seal of the above entitled Court at Sebring, Florida, this 13th day of April A.D., 1966.
(SEAL)
EARL RICH
Clerk of Circuit Court
By: Helen Hilton
Deputy Clerk
Hue E. Nunnallee
15 South Lake Avenue
Avon Park, Florida
Attorney for Plaintiff
Pub. April 21, 28, May 6, 13, 1966



BE KIND TO ANIMALS WEEK will be observed in Highlands County as well as nationally, May 1-7. Kenneth R. Pelsang, superintendent of the Humane Society of Highlands County, has been named county chairman for the 52nd national observance. Lorne Greene, star of Bonanza, the top-rated TV feature, is national chairman. "BKA Week transcends kindness toward animals," Pelsang said. "It is also designed to promote proper care of pets. Good animal care means keeping pets safe at home." Obedience classes are held at Pine Haven Animal Shelter on Airport Road at Sebring Saturday mornings at 10 a.m. There is no charge.

Red Devils Diamond Summary

Batting Totals

	ab	r	h	w	so	Avg.
Holden	43	15	9	12	12	.209
Oberle	46	13	10	4	8	.217
Money	36	8	13	8	7	.361
M. Knapp	43	13	21	6	8	.489
Coleman	40	13	16	11	6	.400
Strickler	7	0	3	0	1	.429
B. Knapp	25	7	5	5	9	.200
Lemler	24	5	6	12	7	.250
Powell	48	6	7	6	10	.184
Rewis	22	3	2	3	9	.091
Elder	15	3	2	5	8	.133
Jackson	15	4	1	8	1	.067

Pitching Summary

	Inn.	Runs	Hits	W	SO	W	L
Jackson	9	3	3	6	20	2	0
M. Knapp	49 2/3	16	24	28	74	4	3
Money	32 1/3	16	20	22	56	4	1

IN THE CIRCUIT COURT OF
THE TENTH JUDICIAL
CIRCUIT, IN AND FOR
HIGHLANDS COUNTY,
FLORIDA
NUNC PRO TUNC

STATE ROAD DEPARTMENT OF FLORIDA, an Agency of the State of Florida,
Petitioner,
vs.
HIGHLANDS COUNTY, a Political Subdivision of the State of Florida,
Petitioners,
v.
Bertie Mae Devericks et al.,
Defendants.

NOTICE OF RULE NISI
NOTICE OF EMINENT DOMAIN PROCEEDING

IN THE NAME AND BY THE AUTHORITY OF THE STATE OF FLORIDA

TO ALL WHOM IT MAY CONCERN: and to all persons and parties claiming or having any right, title, interest, estate, mortgage or other lien to or on those certain parcels of land hereinafter described, and the following persons together with all unknown persons claiming by, through or under known persons who are dead or who are not known to be dead or alive.
Bertie Mae Devericks
Rt. 3 Box 212
Ozark, Alabama
SHD 4121.1, 1212
Kenneth Devericks
Dr Julian Street
Ozark, Alabama
SHD 4121.1, 1212
Ruth Devericks
Dr Julian Street
Ozark, Alabama
SHD 4121.1, 1212

Right of Way
The West 35 feet of the North ½ of Tract 46, less the North 210 feet, Lakeview Park Tracts in Section 33, Township 34 South, Range 29 East, as per plat thereof recorded in Plat Book 2, page 4, Public Records of DeSoto County, Florida, and Transcript Bk page 11, Public Records of Highlands County, Florida.

being that part of said tract lying within 50 feet of the survey line of State Road S-17-A, Section 09830.

Less existing rights of way, containing 0.078 acre, more or less.

OWNED BY: BERTIE MAE DEVERICKS & husband, KENNETH DEVERICKS, WILLIAM FLOYD YARBROUGH & MARTHA ANN YARBROUGH, BARBARA JANE SCOTT & husband RUSSELL SCOTT, JOANNE GRANTHAM & husband THOMAS R. GRANTHAM, and RUTH DEVERICKS
SUBJECT TO: Life Estate held by Eunice L. Yarbrough.

TAKE NOTICE that a Declaration of Taking has been filed in the above-styled cause by the Petitioners, the acquiring authority of these parcels, and that the taking of the above-described lands for the purposes set forth in the Petition in this cause, viz., the right of way and drainage easement for a portion of State Road S-17-A, Highlands County, Florida, and that the Honorable Gunter Stephenson, one of the Judges of the Circuit Court in the Tenth Judicial Circuit of Florida, will, on the 9th day of May, A.D., 1966, at 10:00 o'clock A.M., in the Highlands County Courthouse in Sebring, Florida consider said Declaration of Taking, hear objections and make such Order as the Court deems proper. All parties to the suit and all persons interested may appear and be heard at the time and place designated.
You, and each of you, are hereby commanded to appear by filing an Answer to the Petition filed herein in this cause in the entitled Court, on or before October 21, 1965, to show what right, title, interest or lien you, or any of you, have in and to the above-described lands, and why the same should not be taken for the uses and purposes set forth in the Petition filed herein.
WITNESS my Hand and the Seal of this Court on this 8th day of April, A.D., 1966.
(SEAL)
EARL RICH
Clerk of the Circuit Court,
For Highlands
County, Florida.
HUE D. NUNNALLEE,
County Attorney
15 S. Lake Avenue
Avon Park, Florida, and
J. MARSHALL CONRAD
Holland Building
Tallahassee, Florida
Attorneys for the Petitioners.
Pub. April 7, 14, 21, 28, 1966.

The first winter quarters for Coast Guard Cadets was in a sail loft at New Bedford, Mass.

Citrus Acreage Survey Starts

Field work to develop accurate acreage information on citrus began in Highlands and Hardee Counties April 13, according to the Florida Crop and Livestock Reporting Service.

Field crews of this agency, part of the Florida Department of Agriculture are using aerial photographs to identify groves which have been planted or altered since they were last surveyed. These groves are being inspected to determine type of fruit and year set.

Four men are assigned to each county and all are driving vehicles carrying the Department seal.

This is part of the state-wide survey directed by the 1965 Legislature at the request of the citrus industry. The purpose of the work is to provide an up-to-date inventory which will improve current and long range fruit production forecasts. Heavy planting in recent years and extensive freeze damage in northern areas has made existing records obsolete.

No attempt is being made to identify citrus acreage by ownership. The inventory is being developed soley for statistical purposes by the Department.

Published results will present acreage data for types of fruit by years in which set. Reports will be released on a county basis later in 1966.

Summer Jobs To Be Offered Farm Laborers

The farm labor department of the Florida State Employment Service announces that farm labor men from South Carolina, North Carolina, Indiana, Virginia, West Virginia, Delaware, Maryland, Ohio, Michigan, Pennsylvania, New Jersey, Florida, New York and a representative from the New England states will be at the Agricultural Livestock Pavilion, Hwy. 17, south of town, Bartow, Thursday, April 28, from 9 until 4 p.m.

All crew leaders and workers interested in obtaining summer employment in other states are urged to attend this meeting. The latest facts on summer agricultural jobs and crops will be available as well as assistance in processing crew leader registration papers.

Further details can be obtained at the Farm Labor Office on Hwy. 27, Dundee.

First Perfect Game Is Rolled At Ridge Lanes

Greatest thrill to come to a bowler, few of which are enjoyed during a lifetime of pin tumbling, came recently to Roger (Tool) Horne.

Strike after strike rolled down the alley for him the other night. Pins tumbled when they did not fly, or gently fell at the last moment as he pleaded for just another one and 10—one ball and 10 pins.

When the game was over Horne had done it—a perfect 300 game.

It marked his first; that of the Ridge Lanes, too.

And, did he toot his horn after 10 years of average ball tossing once a week for an overall 152 per game. His best game had been a 279.

Previous high game for Ridge Lanes was 299, and that was recorded April 3 by Walt Jackson.

Horne, rolling in competition when he got his coveted 300, knocked down 918 pins. His scratches were 178,225,215 and then the big fourth of 300.

His previous high series was 714.

Two Pastors Will Exchange Pulpits Sunday

Rev. A. G. Hardee, pastor of the First Methodist Church and Rev. Herbert D. Graetz, pastor of the Union Congregational Church, will exchange pulpits at the 11 o'clock worship service Sunday morning, April 24.

This is part of a general exchange between ministers of Florida Churches represented in the Consultation on Church Union.

The COCU is an effort to unite the United Presbyterian Church in the U. S. A., the Protestant Episcopal Church, the Methodist Church, the International Convention of Christian Churches and the Evangelical United Brethren Church in one Church truly catholic, truly reformed and truly evangelical.

The fifth plenary session of representatives of these Churches will be held in Dallas, Texas in May.

A Navy patrol bomber was the first aircraft to complete a San Francisco-Hawaii flight—September 10, 1925.

In the News



Secretary of Health, Education and Welfare John W. Gardner was in the news recently when he assured Southern political and educational leaders that his department was not trying to impose a formula of "instantaneous desegregation" of every teaching staff. The move was seen as an attempt to head off a full-scale revolt by Southern school districts. Part of the new opposition in the South is said to stem from a belief that the Office of Education is about to press for more integration in the South than exists in other regions.

FOR ECONOMY • EFFICIENCY • ETHICS IN GOVERNMENT



ELECT
RUSS JORDAN
To Protect You In The
STATE SENATE
District 27 Democrat

EXPERIENCED LEGISLATOR
SUCCESSFUL BUSINESSMAN
CIVIC LEADER • VETERAN
JAYCEE & AMERICAN LEGION
Vice Chmn. Christian Church
FMR CO Sarasota Guard
6 Yrs Dime Committee

- In Florida Since 1949
- Owned general insurance agency 16 years
- State Representative in 1962 and 1963
- Legislative Council Education Committee
- Worked FOR Economy in Government, Professional Status for Teachers, and Mental Health Funds
- Worked AGAINST License Tag Increase
- Worked AGAINST Tax on Food
- Will Work to Return $10 Million A Year to Our Road District for 4-Laning Highways
- Will Work to Return Full Education Foundation Funds to the Counties
- Will Work for Better Distribution of Senate Seats and a New Constitution
- Will Work to Prevent Deaths on Highways
- Will Work to Prevent Pollution

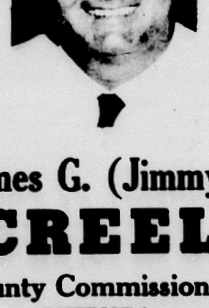
Paid Political Ad by Campaign Treasurer - Richard Arnold

NOTICE

The Avon Park Tag Office Will Close Friday, April 22nd and Remain Closed Until Monday, May 16th.

ROLAND X. DROIT
Highlands County Tag Agent

Re-Elect



James G. (Jimmy)
CREEL
County Commissioner
DISTRICT 4

Experienced - Efficient
Reliable

It would be poor business to replace a person who is doing a good job for one of unproven ability.

CREEL has done a good job for Highlands County.

A Vote for Creel Is a Vote for Continuing Progress In HIGHLANDS COUNTY

Pull Lever 29 May 3, 1966

Pd. Political Adv.



The "little ones" have flown the nest;
Now you have a chance to rest.
Income's larger, too, you say —
Don't spend it all!
Salt some away . .

SAVE FOR RETIREMENT

Dividend Rate 4¼% Annually

COMPOUNDED QUARTERLY
Deposits Made by the 10th
Earn Interest from the First

INSURED

LOANS Up TO 90% Of Appraised Value
Total Closing Cost As Low as 2%
UP TO 30 YEARS TO PAY!

FIRST FEDERAL
Savings & Loan Association of Sebring
Just Off the Circle on Center Ave.
Telephones:
Lake Placid — HO 5-6961 Avon Park — OL 3-4660
Sebring EV 5-0168
Hours: Mon. thru Thurs., 9 till 3 — Fridays 9 till 6

Spice CABINET

- Figure out how much money you have budgeted weekly. At the beginning of the week write a check for this amount, keeping some extra money in your checking account for emergencies. With a limited amount of money in your pocket, it's easier to avoid buying unnecessary items.
- At the year's end, make a list of all your major expenses for the following year. Add them up and divide by 12, then, each month, set aside the amount arrived at and put it into a special savings account. This way, when the large bills fall due, you'll be sure to have the money on hand.

Sermonette

REV. HERBERT D. GRAETZ
Union Congregational Church

WHAT DO YE MORE THAN OTHERS?

"If ye love them which love you, what reward have ye? do not even the publicans the same? And if ye salute your brethren only, what do ye more than others, do not even the publicans the same?" St. Matthew 5:46-47.

God made you. He made you different. Your very appearance as well as your soul are distinctive. Jesus' appeal is to what is distinctive in you. That you go beyond the ordinary; through the grace of God that you see more to believe and to love than ordinarily occurs to others. This is his personal appeal to you. Of course, any such effort at excellence demands more than is conventionally expected.

A young man in a business office attracted the attention of the executives of his company, when he placed this motto on his desk: "If you do only what you set out to do, you didn't do enough."

Dr. Merton Rice used to illustrate the overflow of ones' life and work with the story of the jug of sorghum molasses. He said that he took his jug to the grocery and the clerk counted the number of cranks to fill it. "So I paid him the money and walked home with my clean jug. But I never liked the sorghum very well. Whenever I go and set a little jug under a great sorghum barrel, I confess I like to see at least a few drops of molasses around the outside of the jug. I tried to lick the jug all the way home and I know the flavor of the overflow."

Do you do just what is expected of you or do you do a little besides? The run-over in life is of importance, for it is there that one's real influence begins. The worlds' great leaders always do more than is required in any particular situation.

Jesus was pleased, when men met life with a generous response. This feeling on the Master's part is no more beautifully expressed in the gospels than in the Parable of the Good Samaritan. The Samaritan not only stopped and dressed the wounds of the traveler, who had been beaten and robbed, but he also put him on his heart of burden, took him to an inn and paid for his keep. This certainly reveals the spirit of going the second mile, when circumstances warrant it.

Gamaliel Bradford in his "Life and I" said concerning the teachings of Jesus: "These things have never been carried out, never will be. The most devoted Christians do not attempt it, but instead reason the simple principle away, with exhaustless ingenuity." We believe that that observation is not altogether true. Let us look for a moment at a statement of one of America's early religious leaders.

This is an avowal made by Jonathan Edwards, one of America's most profound philosophers, and a great preacher of his day: "On January 12, 1723, I made a solemn dedication of myself to God, to be for the future in no respect my own; to act as one that had no right to himself in any respect: and solemnly vowed to take God for my whole portion and felicity, looking on nothing else as any part of my happiness nor acting as if it were; and his law for the constant rule of my obedience engaging to fight with all my might against the world, the flesh, and the devil, to the end of my life." We believe that there are many who take their profession of religion just as seriously as Dr. Edwards did, though their faithfulness might be expressed differently.

If we are determined to be really Christian, than we must broaden the base of our living. Let's take, for example, the case of Paul and Barnabas. Paul said: *"For me to live is Christ."* Suppose we ask him: "But, Paul, what do ye more than others?" Paul answers: *"I go to Macedonia." Barnabus* didn't go. Dr. Robinson suggests that Paul's plans were too ambitious for Barnabas. We have no way of proving that statement but we do know that Barnabas chose the lesser part and went to Cypress, while Paul broadened the base of his work by going to the continent of Europe. He became the Apostle to the Gentiles. His life spilled over a larger area.

Our Lord has an interest in the overflow of your life. You have no right not to run over, for you have such wonderful privileges. You have no right to be satisfied to live a small existence.

Don't stand back and say, "I am not big enough." God did not make your cup too small. He just made so much to put into it that it cannot possibly hold it all. The blessed thing about a consecrated life is its running over.

Open your heart to the inflow of God's love. Pray for His guidance. There will be a change in the nature of the service you render. As the income of Gods' love and blessings increase there will be a corresponding outgo of Christian spirit and service.

We believe that it can be truly said: "Whenever you set your life before the flood of God, your cup runs over. If you will but consent, you can be made abundant in your usefulness among men."

It will be a good thing to pause at the end of the day and look back across the experiences we have had. We might ask ourselves a few questions. "Have I added anything extra today? Have I done anything that was not required of me? Have I been a little more kindly? Have I been more loving, more generous? Have I said a good word for Jesus, for the church? Have I lived a full life today?"

"Through this toilsome world, alas!
Once and only once I pass;
If a kindness I may show,
If a good deed I may do
To a suffering fellow man,
Let me do it while I can,
No delay, for it is plain
I shall not pass this way again."

Dr. Nelson To Preach Sunday

Filling the pulpit this Sunday at the First Presbyterian Church will be Dr. R. T. Nelson, pastor emeritus of the A. R. Presbyterian Church of Lake Wales.

The Lord's Supper and baptismal will be a part of the service.

At the close, Dr. Nelson will moderate the call to Rev. Marshall Wilson to become the minister of the Church.

We invite all who will to worship with us and to observe the Lord's Supper.

Camping Dates For Cripples Are Told

"Adventures in Camping" is the theme for over 300 crippled children and young adults who will be enrolled this summer at Camp Challenge, Florida's Easter Seal camp.

The special program at Camp Challenge, located in Lake County 25 miles north of Orlando on SR 46, is available to persons with all types of crippling conditions, including wheelchair patients.

Schedule for the 1966 camping season is: June 5 to June 10, counselor training week; June 12 to June 24, young adult camp, ages 18 and up; June 26 to July 8, teen camp, ages 14 to 17; July 10 to July 22, junior camp, ages 6 to 9; July 24 to Aug. 5, intermediates, ages 10 to 12; Aug. 7 to Aug. 19, young teens, ages 12 to 14; Aug. 20, post camp and closing.

Camp Challenge is a program of the Easter Seal societies in Florida and is owned and operated by the Florida Society for Crippled Children and Adults, 903 Lee Road, Orlando. Handicapped youngsters interested in attending may contact their local Easter Seal society or the Orlando office. Camp director is L. Paul Murray.

Seniors To Get Cards And Announcements

The cards, announcements and other materials ordered by the seniors have been here for several weeks. The hold-up of distribution has been the collection of payment from the seniors.

Mr. Martindale expects to start separating them into individual orders this week. They have to be counted and packaged for each student. Distribution will also begin next week and may take more than one week.

VIRGINIA BARNES

For the first time, Florida's Annual School of Alcohol Studies features regional two-day schools in six locations around the state and a three-day graduate level school at Miami Beach.

At The Churches

Fellowship Baptist Church
N. Sumit and Pleasant Street
Avon Park, Florida
Rev. Harrison Crews, Pastor

Sunday School	9:45 A.M.
Morning Worship	11:00 A.M.
Training Union	6:30 P.M.
Evening Worship	7:30 P.M.

Mid-week Prayer Service
Wednesday, 7:30 P.M.
Christ Is The Answer

Church of God
105 N. Florida Avenue
Jerry Howell, Pastor

Sunday School	10:00 A.M.
Morning Worship	11:00 A.M.
Evening Worship	7:00 P.M.
Family Night, Wednesday	7:30 P.M.

Church of Christ
200 South Forest Avenue

Sunday Services:	
Bible Study	10:00 A.M.
Morning Worship	11:00 A.M.
Evening Worship	7:00 P.M.
Wednesday:	
Bible Study	7:30 P.M.

510 Tulane Circle

First Baptist Church
N. Lake and Church Street
Aden D. Childress, Pastor
Otis C. Strickler, Min. Music-Education

Early Worship	8:30 A.M.
Sunday School	9:45 A.M.
Morning Worship	11:00 A.M.
Training Union	6:30 P.M.
Evening Worship	7:45 P.M.
Mid-week Service, Wed.	7:45 P.M.

Nursery Open At All Services

Resurrection Lutheran Church
Lutheran Church In America
Corner Main St. and Highlands Ave.
Rev. John Walters, Supply Pastor
508 E. Canfield
GL 3-3049

Sunday School	10:15 A.M.
Sunday Worship Service	9:00 A.M.

Visitors Always Welcome

Our Lady of Grace Catholic Church
Rev. Armand Gregoire
E. Main St. — Ph. GL 3-4767

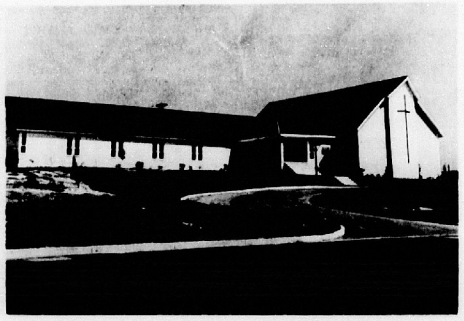
Daily Mass	8:00 A.M.
Sunday Masses	8:30 and 10:00 A.M.
Confessions Saturday:	4:30 to 5:00 P.M.
	7:00 to 7:30 P.M.

Religious Instruction: GRADERS: Friday after their afternoon classes. High school students: Wednesday at 7:30 P.M.

Florida Avenue Baptist Church
Lester Miller, Pastor
Phone GL 3-4957

Sunday School	9:45 A.M.
Morning Worship	11:00 A.M.
Training Union	6:30 P.M.
Evening Worship	7:30 P.M.
Mid-week Prayer Service	7:30 P.M.

Nursery Open At All Services



Above is the handsome edifice of the Presbyterian faith in Avon Park. Situated atop the low sloping hill on the north side of Lake Verona it presents an especially attractive picture. At night, it is enhanced by its large glowing cross. The church and grounds await the appointment of a permanent pastor before its dedication. The First Presbyterian Church has enjoyed the privilege of having a number of visiting ministers in its pulpit to bring the Sunday message to its parishioners.

Faith Lutheran Church
1600 N. Lakeview Drive
Sebring, Florida
Gustav Reschke, Pastor

Sunday School and Bible Class	8:45 A.M.
Morning Worship	10:00 A.M.

This church sponsors The Lutheran Hour and the TV program "This Is The Life."

First Christian Church
Pine and Fairfield
Stanley Johnson, Minister

Bible School	10:00 A.M.
Morning Worship	11:00 A.M.
Evening Worship	7:30 P.M.

Union Congregational Church
Herbert D. Graetz, Minister

Early Morning Service	8:45 A.M.
Sunday School	9:45 A.M.
Morning Worship	11:00 A.M.
Jr. Youth Fellowship	6:45 P.M.
Sr. Youth Fellowship	6:45 P.M.

Nursery for small children at Sunday School and Church Services

Church of the Nazarene
James Lighty, Pastor

Sunday School	9:45 A.M.
Morning Worship	11:00 A.M.
Youth Services	6:00 P.M.
Evening Service	7:00 P.M.
Mid-week Service, Wed.	7:30 P.M.

At The Churches

Christian Science Society
New Location
Corner Avon Blvd. and Highlands Ave.
Avon Park Lakes

Sunday Services	11:00 A.M.
Sunday School	11:00 A.M.
First Wednesday	8:00 P.M.

Reading Room, Friday - 1:30 - 3:00 P.M.
ALL ARE WELCOME

Episcopal Church of The Redeemer
Verona and Pleasant Streets
Rev. John L. Knapp

Sunday Services:
Holy Eucharist 7:30 A.M.
9:30 A.M. Family Service and Church School (Morning Prayer 1st Sunday)
11:00 A.M. Morning Service & Sermon (Holy Eucharist 1st Sunday)
Wednesdays 9:00 A.M. Holy Eucharist and Intercessions. Laying on of hands.
The Episcopal Church Welcomes You

First Presbyterian Church - Avon Park
Elder Paul E. Bennett

Church School	10:00 A.M.
Morning Worship	11:00 A.M.

Now In New Sanctuary
North Side of Lake Verona

First Methodist Church
Rev. Addison G. Hardee, Minister
Regular Church Schedule

SUNDAY:

Early Morning Service	9:00 A.M.
Church School	9:45 A.M.
Worship Service	10:55 A.M.

(Nursery conducted during both the Church School and Worship Service)

Methodist Youth Fellowship	5:00 to 7:15

WEDNESDAY:

Mid-week Prayer and Bible Study	7:00 P.M.

First Tuesday of the month—Regular Meeting of the Woman's Society of Christian Service 9:30 A.M.

Seventh-day Adventist Church
Across lake from hospital
Robert H. Kerr, Pastor
Phone GL 3-4035

SATURDAY:

Sabbath School	9:30 A.M.
Worship Hour	11:00 A.M.
Vespers — Thirty minutes from sunset	

WEDNESDAY:

Prayer and Bible Study	7:20 P.M.

FRIDAY:

Youth Service (YPMV)	7:20 P.M.

First Assembly of God
112 South Central Ave.
E. B. Boykin, Pastor

Sunday School	10:00 A.M.
Morning Worship	11:00 A.M.
Young People (Christ Ambassadors)	6:00 P.M.
Evangelistic Service	7:00 P.M.
Wednesday Mid-week Prayer and Bible Study	7:30 P.M.
Thursday, Womens Missionary Council	2:00 P.M.

These Religious Messages and Church Announcements, brought to you by the Following:
LOYAL CITIZENS and BUSINESSES . . . . All interested in a BETTER COMMUNITY & CHURCHES!

Avon Park Motor Co.
C. E. Lanier and Vernon Lanier and Employees

Coker Gas & Appliance Co.
H. O. Coker & Staff

Green's Surplus Store
E. H. Green & Employees

I. H. Ford Motor Co.
Mr. I. H. Ford — Mr. Donald Ford and Employees

Starling's City Market
Groceries & Meats

Wells Motor Company
Ray Wells & Employees

The House of Better Nutrition
933 West Main

Capell & Son Gulf Station
And Employees

Virginia's Beauty Salon
Food Fair Shopping Center
1083 W. Main — GL 3-3336

Park Pharmacy, Inc.
J. Carson Bates & Staff

Mode O'Day Dress Shop
Mr. and Mrs. H. D. Cadow

Smith Upholstery & Trim Shop
Mr. and Mrs. L. C. Smith

Avon Park Sun
Employees

Bagwell Lumber Co.
T. W. Bagwell & Employees

Charlie's Outboard Motors
505 Highway 27 North

Southernaire Motel
Mr. and Mrs. Roy D. Taylor

Morris Adams Oil Co.
Pure Oil Products

Polk Auto Parts, Inc.
126 West Main Street

Hood's Dairy, Inc.
John M. Hood & Employees

Touchton Drugs
E. G. Touchton & Staff

James M. Gore Rites Monday

Funeral services for James M. Gore, 73, who had resided in Avon Park for the past 35 years, were held Monday afternoon at the Chapel of Scott-Stephenson Smith. Officiating was Gene Terrell. Burial was at Bougainvillae Cemetery.

He died Saturday morning at a local hospital after a short illness.

Mr. Gore came to Avon Park from Highlands City. He was self-employed in the citrus business.

He was a member of the Church of Christ.

Survivors include his widow, Mrs. Susan Gore; two sons, Ernest of Avon Park and James F. of Minneola; one daughter, Mrs. Pearl Trammel of Wauchula; one brother, K. G. Gore of Arcadia; two sisters, Mrs. Ola Loggins of Plant City, and Mrs. Fannie Stover of Ocala, and four grandchildren.

Pallbearers were L. H. Ford, Wendell Roberts, Bill Tubbs, Leon Tubbs, Elbert Cribbs, Junior Wise.

Mrs. Edna Holt Rites Are Held

Funeral services were held Monday morning at the Chapel of Scott-Stephenson-Smith Funeral Home for Mrs. Edna B. Holt, 91, of 210 E. Winthrop Rev. A. G. Hardee officiated. Burial was at Bougainvillea Cemetery.

Mrs. Holt died at an Arcadia hospital, Friday, April 14.

She was born at Union, N. Y., and moved to Avon Park in 1960 from Babylon, L. I. N. Y.

She was a member of the Presbyterian Church of Mattituck, L. I. N. Y.

Survivors include her daughter, Mrs. J. R. (Louese) Kent of Avon Park, and a nephew, H. M. Gore of Clearwater.

Her late husband was a naval officer who died 40 years ago while in service. He was a Spanish American and World War I veteran.

Mrs. McCully's Brother Dies

Rudolph F. Williams, 60, brother of Mrs. Margarie McCully of 404 W. Hall St., died Thursday, April 14, at New Symrna Beach where he had lived most of his life. Death fcllowed a heart attack.

A former policeman there, he was born in New Orleans. He was a World War 2 veteran and former commander of the American Legion post at New Smyrna Beach and an Elk. Both organizations conducted graveside services at Edgewater Cemetery where he was buried on Saturday, April 16.

John W. Parnell Dies Monday

John Wesley Parnell, 86, who died Monday following a long illness, was buried Wednesday afternoon at Bougainvillea Cemetery following funeral services at the Chapel of Scott-Stephenson Smith Funeral Home. The latter were conducted by Rev. Don Staten.

Born in DeSoto County, Mr. Parnell had been a pioneer farmer and cattleman in the Highlands County area.

He worshipped at the Baptist Church of Crewsville.

Survivors include two sons, C. M. (Calip) Parnell Sr., and Harry E. Parnell, both of Avon Park; two brothers, Hobson Parnell, Sebring, and Travis V. Parnell, Punta Gorda; two sisters, Mrs. Flossie Wilkinson, Punta Gorda, and Mrs. Ruby Scarborough, Zolfo Springs.

Avon Park Lakes News

By Cynthia T. Calvert — Phone GL 3-6522

Mr. and Mrs. John Boyd returned last Sunday from a two weeks trip to Decatur, Illinois where they visited their two sons and family, and in Champaign, Illinois they visited other relatives.

Robert Randall of Miami was the Friday overnight guest of Mr. and Mrs. Angus Wicker.

On Tuesday night 22 members enjoyed cards at the club house at Avon Park Lakes. Mrs. George Burroughs was hostess and served refreshments.

Mrs. George C. Adams is in the Walker Memorial Hospital for observation and treatment.

Dr. and Mrs. Kenneth MacRitchie of Scotland and Rochester, New York are the guests of Mrs. Conrad Mochiman at her home for two weeks.

Mr. and Mrs. Merwin Bronson of Orlando were Thursday visitors at the home of Mr. and Mrs. George R. Couch.

Mr. and Mrs. Osgood Lee were Friday dinner guests of Mr. and Mrs. Earl Spencer.

Miss Joanna Rhodes of Lake Wales was the weekend guest of her grandparents, Mr. and Mrs. Frank Alley.

Our congratulations to Mrs. Abram Leenhouts who became 85 years old on April 13.

Visitors in Orlando last Thursday were Mrs. A. M. Luyben, Mrs. William Lavelle, Mrs. Frank Harp, Mrs. Walter Meyer and Mrs. Charles Coburn.

Mr. and Mrs. Walter Meyer entertained at their home on Wednesday night at a dessert bridge party. High score won by the ladies and men were Mrs. Frank Harp and A. M. Luyben. Second high was won by Mrs. A. M. Luyben and Orville Castine. Consolations prizes were won by Mrs. Orville Castine and Dr. William Lavelle.

Mr. and Mrs. George Kandt of Houghton Lake, Michigan, who are wintering in St. Petersburg, were Tuesday visitors at the home of Mr. and Mrs. Joseph J. Lunch.

Mr. and Mrs. Frank Harp have returned from a four day camping trip to the Ocala National Park. Their daughter, Mrs. B. J. Smith, Mr. Smith and children of Winter Haven, joined them there.

Mr. and Mrs. John Christie of Cliffside Park, New Jersey, who are staying at Indian Rocks Beach, were Friday visitors at the home of her sister, Mrs. John Bengel and Mr. Bengel.

The Woman's Group met Thursday at the clubhouse with 10 ladies attending. Mrs. W. T. Haines was hostess and served refreshments.

Our congratulations to Mr. and Mrs. Victor Garay, who celebrated their 48th wedding anniversary, Thursday, April 14.

Mr. and Mrs. Theodore Koch and sons, Stephen and Jeffery of Oakridge, New Jersey arrived Wednesday and were the guests of her mother, Mrs. John Bengel and Mr. Bengel for four days. On Friday, the Bengels entertained at a barbecue party for their guests. Mr. and Mrs. John Christie and Mr. and Mrs. Edwin Guenzel.

Dr. and Mrs. J. W. Barnes entertained at their home at a dessert bridge party Friday night. High and low scores won by the ladies were Mrs. A. M. Luyben and Mrs. Frank Harp. High and low scores won by the men were A. M. Luyben and Walter Meyer. Frank Harp won the door prize.

Mr. and Mrs. Edward Edwards were visitors in Tampa on Sunday, in Bradenton, St. Petersburg and Anna Maria Island on Monday, and in Winter Haven on Friday.

Mr. and Mrs. Orville Castine and Mr. and Mrs. John Johnson were business visitors in Lakeland on Friday.

Mr. and Mrs. John Bengel returned Thursday from a four day camping trip to the Ocala National Park.

Mr. and Mrs. Raymond Seilkop of Cincinnati, Ohio were the guests of Mr. and Mrs. Frank Alley on Monday and Tuesday.

Mrs. John Schoen entered Walker Memorial Hospital last Wednesday for treatment.

Dr. and Mrs. William Lavelle, Mr. and Mrs. Malcolm Willis and Mr. and Mrs. A. M. Luyben were dinner guests on Wednesday of the Misses Bertha and Gertrude Desautels and Mrs. Maude Bedard.

Mr. and Mrs. Walter Beach visited friends in Dunellon, Clearwater and St. Petersburg last Monday and Tuesday.

Mr. and Mrs. John Bengel were the guests of her sister and brother-in-law, Mr. and Mrs. John Christie at Indian Rocks Beach on Monday, Tuesday and Wednesday.

Mrs. John Kern of Kissimmee was a visitor on Friday at the home of Mrs. Elizabeth Winkler and Mr. George Barnes.

Mr. and Mrs. Albert Richie returned Saturday from a week's trip to Orlando, where they were the guests of their daughter and son-in-law, Mr. and Mrs. Robert Clark.

Mr. and Mrs. Elmer Hurst and Mr. and Mrs. Harold Woodruff returned Friday from a three day trip to the west coast where they enjoyed fishing at several places. They reported the catches were good.

Mrs. W. T. Haines entertained at her home Saturday afternoon at a dessert canasta party for two tables of guests. High score was won by Mrs. Maude Bedard, and low score by Miss Gertrude Desautels. Little Miss Lunn Kennedy drew the name for the door prize and it was won by Mrs. Orville Castine.

Mr. and Mrs. Henry Bauer Jr., and two sons of Miami arrived Friday to spend two days with his parents, Mr. and Mrs. H. W. Bauer.

Mrs. A. J. Ott returned to the States last Sunday from an eight weeks stay in Spain. After visiting relatives in Tennessee and on the east coast, she will return to Spain to join her husband there.

Remember the pot-luck dinner at the club house at 6 p.m. Thursday, April 21.

Mr. and Mrs. William Robbins returned Friday from a four weeks trip to Pennsylvania.

Sunday luncheon guests of Mr. and Mrs. Paul E. Bennett were Dr. and Mrs. James Pressly, Clarence Boswell and Rev. Marshall Wilson. The Presslys and Mr. Boswell were visitors from Bartow to hear Rev. Wilson at the First Presbyterian Church.

Mr. and Paul E. Bennett had as their dinner guests last Monday, Dr. and Mrs. Nathaniel Davis, Rev. and Mrs. H. Falkstead and Mrs. Jerome Shiltz. The dinner was in honor of the Davis who have now moved to Englewood.

Rev. Marshall Wilson was the weekend guest of Mr. and Mrs. Paul E. Bennett. Rev. Wilson is from Statesville, South Carolina and a prospective minister for the First Presbyterian Church in Avon Park.

Short Course

This year's beef cattle short course will be held at the University of Florida May 5-7.

Topics to be covered during the three-day course, according to Dr. T. J. Cunha, chairman of the Animal Science Department with the state's Agricultural Experiment Stations, including marketing, feeding performances, production testing, increasing the state's calf crop, calf development and marketing, exporting, profit-making factors and ranch operation analyses.

Walker Memorial Statistics

BIRTHS

April 10—Mr. and Mrs. Franklin Delano Harrison of Wauchula announce the birth of a daughter, Frances Delores, weight 6 pounds, 14 ounces.

April 13—Mr. and Mrs. Leslie Randall McLeod of Bowling Green announce the birth of a son, Joseph Randall, weight, 7 pounds.

April 15—Mr. and Mrs. Park Franklin Brown of Zolfo Springs announce the birth of a daughter, Romona Denecia, weight, 8 pounds, 8½ ounces.

DEATHS

April 11—Joseph E. Fetting, of Avon Park.

April 11—Jewell B. Deligal of Avon Park.

April 12—Marjorie Lucille Hagan of Avon Park.

April 12—May Kellam of Arcadia.

April 13—Herbert I. Smith of Avon Park.

April 16—James Matthew Gore of Avon Park.

VFW Chapter Planned For Sun Ray Homes

A new Veterans of Foreign Wars Post is being organized in Sun Ray Homes, Frostproof and Avon Park, according to Jack Troici and Bill Caswell.

Oldest of all major veterans organizations in the country, the VFW has 1 million, 900 thousand members made up of veterans who have served in the Armed Forces overseas during a war.

Today, the VFW carries on a program of assisting veterans, their dependents and widows and orphans of deceased veterans. They also sponsor various programs for the youth as well as patriotic and educational programs. Service to the community is another major program.

Veterans of overseas service interested in joining chartet members should call Jack Troici 635 2133 or Bill Caswell 635-3785, Frostproof.

The perspective of the services rendered by the Florida Alcoholic Rehabilitation Program was broaden recently with the appointment of five regional field representatives. This new concept will allow FARP to encourage more community action on alcoholism.

Herbert I. Smith Is Buried Here

Herbert I. Smith, age 80, succumbed at Walker Memorial Hospital Friday, April 15, following a long illness. He had made his home in Avon Park since 1957.

Funeral services were held Sunday afternoon, April 17, in the Chapel of Scott-Stephenson-Smith Funeral Home. A member of the Union Congregational Church, Rev. Herbert D. Gracie, church pastor, officiated. Burial was at Bougainvillea Cemetery.

He was a retired buyer for a wholesale company in Green Bay, Wisc., where he had been born.

Survivors include his sister, Miss Ida B. (Daisy) Smith of Avon Park; several nieces and nephews.

Pallbearers were E. A. De Laney, Andy Miracle, Harry Baker, James Culpepper, Raymond Duney and DeWitt Sox.

Postal Savings System Ends

Public Law 89-377 directs the Postmaster General to close out the Postal Savings System. The closing date is April 25. On and after that date, no deposit shall be accepted in an existing account and no new postal savings accounts shall be opened.

Interest on deposits shall cease to accrue on the anniversary dates of the respective certificates occurring in the 12-month period ending April 25.

Subject to this limitation, monthly interest will be paid on certificates more than six months old (from the date interest began) when such certificates are surrendered during an interest quarter, or their depositing will not be required to make settlement prior to the post office in order to avoid losing interest on their certificates.

Tables showing the amount to be paid for one and two months of such determination of certificate and instructions for payment will be furnished all postal savings depository post offices.

For further information call your local Post Office. GL 3-3...

Those Floridians suffering from the illness, alcoholism, may be referred to the Florida Alcoholic Rehabilitation Center in Avon Park by any licensed doctor, osteopath or any outpatient clinic of FARP.

CONTINUE

JERRY W. CARTER



On The Job! AS YOUR PUBLIC SERVICE COMMISSIONER

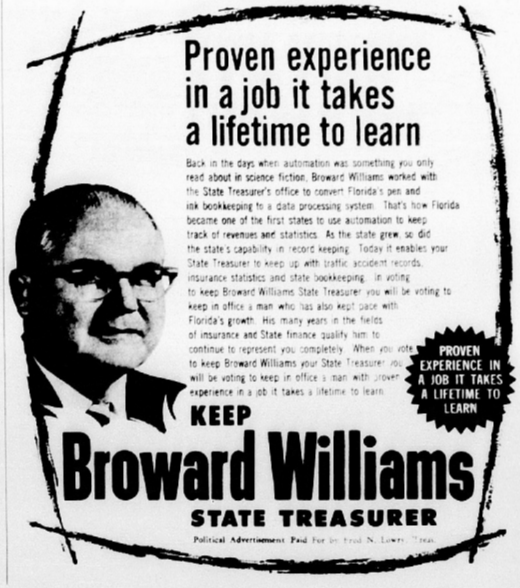
I have fought the battle for all citizens regardless of race, religion, or creed in saving the people of Florida over

$322,000,000.

during my terms in office. I have the experience and your vote is a vote for continued savings.

VOTE TUES., MAY 3rd for JERRY W. CARTER PUBLIC SERVICE COMMISSIONER GROUP TWO

(PAID POL. ADV. PAID FOR BY JERRY W. CARTER, CAMPAIGN TREAS.)



WHY RENT

WHEN YOU CAN OWN A NEW HOME WITH YOUR RENT MONEY



... you pay nothing down when you own your lot

If you own a lot, or can buy one, you can qualify for a brand new custom built home and pay nothing down. The beautiful 2 bedroom Jamestown illustrated above is only one of the 20 different models you may select from this year. Each home is designed to give you the most liveable square footage for your money. You may choose the stage of inside completion you desire and save. A new home is an investment in security for your family. Start now by sending for our new magazine size catalog of home designs — it's FREE!

Write or Call Collect Today!

Jim Walter Homes

WE ARE OPEN ON SUNDAY

AVON PARK, FLA 33825
P. O. Box 36
Highway 27
Phone: GL 3-3952

JIM WALTER CORPORATION AV

I would like to know more about your building and financing plan. Please send me a free catalog. I am interested in a . . .
☐ Home ☐ Cottage

NAME
ADDRESS
CITY STATE
Telephone
My building lot is located in County.

CHEVROLET CUSTOM CAMPER



WITH SPECIAL EQUIPMENT FOR OUTDOOR LIVING!

Want to make life more enjoyable? Get a specially equipped Chevy Custom Camper pickup. Add the camper body of your choice. You can use the truck for work with body detached, then mount your camper body and head for the great outdoors. Go where you want, stop when you like. You're free as the breeze! And you can go often because it doesn't cost much. A Chevy Custom Camper will add a most pleasurable new dimension to your life.

CHEVROLET

DISCOVER AMERICA

Talk to your Chevrolet dealer about any type of truck.

09-0411

I. H. FORD MOTOR CO.

309 W. Main GL 3-3259 Avon Park, Fla.

Light Vote Predicted For May 3 Primary In Highlands County

A light vote is being predicted for the May 3 primary by Highlands County Supervisor of Registration Roland X. Droit.

He said he believes that less than 60 percent of the county's registered voters will participate in the primary.

Registration is down from the 13,225 qualified for the general election last November, as voter lists were purged after that election. New registrations were not enough to return it to previous levels, Droit added.

A total of 12,134 are qualified for the May primaries. This includes 10,724 Democrats, 1,342 Republicans and 68 Independents. Following the purged there were 11,722 Democrats, 1,402 Republicans and 100 Independents.

One party suffered a 100 percent loss that of a Socialist. "I don't know what happened to him," Droit said.

"Voters who have not voted in two years and not responded to mail from this office are dropped. Of course, we lose voters by death."

The largest registration is in Precinct 1 at the northern edge of the county, where there are 2,301 Democrats, 191 Republicans and 19 Independents a total of 2,511. The smallest is at the southern end of the county where only 132 voters—125 Democrats and 7 Republicans—vote in Precinct 14.

The greatest concentration of Republicans is in Precinct 5 where there are 235. Democratic registration in this precinct is 811 for a total of 1,046.

Precinct-by-precinct registration:

Precinct 1: Democrats 2301, Republicans 191, Independents 19; total 2511.

Precinct 2: Democrats 550, Republicans 23; total 573.

Precinct 3: Democrats 737, Republicans 146, Independents 8; total 891.

Precinct 4: Democrats 258, Republicans 45, Independents 3; total 306.

Precinct 5: Democrats 811, Republicans 235; total 1046.

Precinct 6: Democrats 256, Republicans 38, Independents 1; total 295.

Precinct 7: Democrats 489, Republicans 46, Independents 5; total 540.

Precinct 8: Democrats 1082, Republicans 228, Independents 11; total 1321.

Precinct 9: Democrats 478, Republicans 11; total 489.

Precinct 10: Democrats 1313, Republicans 189, Independents 18; total 1814.

Precinct 11: Democrats 355, Republicans 39, Independents 3; total 397.

Precinct 12: Democrats 199, Republicans 8; total 207.

Precinct 13: Democrats 1770, Republicans 142; total 1912.

Precinct 14: Democrats 125, Republicans 7; total 132.

Reunion Is Held Here Saturday

A reunion for recovered alcoholics would seem trite to some who normally associate the word, "reunion", with high school and college classmates. But, for those attending the fifth annual patient reunion at Florida's Alcoholic Rehabilitation Program in Avon Park, Saturday, April 16, it was quite significant.

The 200 persons attending were a portion of those Floridians who have entered "class" at Avon Park sometime during its 11 years of operation and started on a degree — in sobriety.

The guest list included the names of former patients of the rehabilitation center, members of Alcoholics Anonymous who spent the weekend at Lake Byrd Conference Center for their second annual AA Get-Together, and relatives and friends of patients and AA members.

During the three hour open house, seven employees of FARP who have been with the program for 10 years or more were honored for their tenure with FARP. They were: Jess C. Ruskjer, Jean G. Mosier, Louise H. Taft, Margaret D. Kinsey, Stephen R. Frazier, Justina E. Wilson, and Doris S. Benson. All except Frazier, who is administrator of the Miami Out-patient Clinic, work at the Avon Park hospital and reside in Highlands County.

Former Center patients were also presented special momentos during an informal program.

Patients currently receiving treatment at Avon Park assisted FARP staff members in conducting the open house.

The Florida Canners Association is celebrating its 35th anniversary. The association was organized in Tampa in 1931 and moved to Winter Haven in 1955.

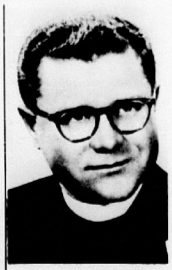


SEVERAL EMPLOYEES at the Florida Alcoholic Rehabilitation Center last Saturday, during the annual reunion of former patients, received 10-year certificates for their work with patients. Those honored are residents of Highlands County with exception of Stephen R. Frazier, administrator of the Miami Out-patient Clinic at Miami. L. W. Norsworthy, acting chairman of the Advisory Council, (fourth from left) presented the certificates to Louise H. Taft, Frazier, Jean G. Mosier, Jens C. Ruskjer, Margaret Kinsey, and Justina E. Wilson.—SUN PHOTO.



FRIENDS AND FAMILY members of former patients of the Florida Alcoholic Rehabilitation Center who attended the annual reunion last Saturday of former patients. They are sitting in the quadrangle in front of the recreation area of the Center located several miles south of the center of Avon Park.—SUN PHOTO.

Rev. Herold G. Lohrmann Will Be Installed Faith Lutheran Pastor



REV. LOHRMANN

Rev. Herold G. Lohrmann will be installed pastor of Faith Lutheran Church, 1600 N. Lakeview Drive, Sebring, in services at the Church Sunday, April 24 at 4 p.m.

Rev. Lohrmann is a native of Illinois, as is Mrs. Lohrmann. He graduated in June, 1943 from Springfield Seminary, serving his vicarage at Giddings, Texas. He was ordained at Sagerton, Texas, July, 1943. He was married in November, 1943.

Chaplain Lohrmann began his military career with a six seeks training course at Ft. Oglethorpe, Ga., July, 1945 and was later assigned to the Military Transport Service as Transport chaplain. Eleven voyages to Japan, and four to Alaska were interupted by a six month tour as German POW chaplain at Ft. Lawton, Washington.

From September 1948 to June 1949, pastor and Mrs. Lohrmann were on the campus at Valparaiso University (Ind.), working for a BA Psychology and minors in Education and German.

In September, 1949, Rev. Lohrmann accepted a call of Grace Lutheran in Cisco, Texas.

The Korean War motivated a move back to active duty at Ft. Hood, Texas in May, 1951. He served as chaplain in Germany, Korea, California and Ohio.

He retains a commission as chaplain (Lt. Col USAR).

He has been at Redeemer, St. Albans, N. Y., from February, 1962, to the present.

Pastor Lohrmann's work has given him a wide range of experiences. He has done family and personal counseling in many situations, including all races, creeds and nationalities in homes, hospitals, and stockades. He has gained staff and supervisory experience in chaplain assignment and program co-ordination.

Pastor and Mrs. Lohrmann have two sons, Richard Henry, age 14, and Eric Paul, age 12. He arrived in Sebring Wednesday, April 20.

Rev. A. C. Krueger has been serving the congregation as vacancy pastor since last June.

RETURN FRED O. (BUD) DICKINSON
COMPTROLLER OF FLORIDA



"It has been my duty as Comptroller to serve as the 'Watchdog of the State Treasury.' As Comptroller of Florida, I pledge to continue performing this duty of keeping our state financially sound and our economy healthy."

Fred O. Dickinson Jr.
Comptroller of Florida

THE RIGHT MAN IN THE RIGHT JOB

Paid for by the Dickinson for Comptroller of Florida Campaign Fund.

U.S. $3,441,000,000

was the acquisition cost of Government Surplus Goods sold during 1965 to the public within the NATO-countries, at fractions of the original costs. Government Surplus Goods represent merchandise of all categories, used as well as unused, and may be purchased by anyone. (On sales to citizens of other than NATO countries, take care to note regulations set forth). THere are a few examples of sales having taken place:

Military jeep $50	Aircraft radar $35
Electric drill $3	Radio receiver $4
Lathe $3	Motorcycle $4
Motor scooter $5	2 ton trailer $12
4 ton trailer $19	Refrigerator $14
Petrol tractor $20	Diesel tractor $26
Snowmobile $15	Film camera $3
5 ton truck $52	3 ton truck $44
Fork lift $115	Bicycle 50¢
Bulldozer $97	Cement mixer $2
Tent $1.50	Sleeping bag 50¢
Duplicator $2	Rifle $2
Adding machine $5	Typewriter $3
Binoculars $1.50	Plastic boat $5
Outboard motor $7	Skis $1

Daily sales are conducted in the United States

Complete catalog of all Government Surplus Depots and Sales Offices throughout the NATO-countries, together with information on the regulations governing the disposal and redistribution of Government Surplus Goods and all registration and bid forms, may be ordered from:

D.S.A.S. MAIL
Nato Surplus Information Center
Oslo-Grofsen, Norway

exclusively. The entire catalog is sent free of charge to any citizen of the United States, upon payment of U.S. $1.00 in banknotes, to cover postage and registration fees. U.S. citizens may also make their payment through bankers certified cheque or draft.

The following payment methods are also accepted from: Great Britain: To accounts with Barclays Bank Limited, Lloyds Bank Limited and Midland Bank Limited. Federal German Republic: Postal account 6033 Hamburg. Denmark: Postal account 34834 Copenhagen. Norway: Postal account 200753 Oslo. Sweden: Postal account 547282 Stockholm. Finland: Postal account 112085 Helsinki. Switzerland: Postal account 33795 Basel. The Netherlands: Postal account 11816 The Hague. Italy: Postal account 1/41618 Roma. (U.S. citizens are requested not to make payments directly to any European account unless the catalog should be sent to an address in the same country).

To: D.S.A.S. MAIL, Nato Surplus Information Center, Oslo-Grofsen, Norway. Enclosed find the amount of U.S. $1.00 in banknote, bankers cheque or draft. Please send a complete catalog to:

Name: .....
Street .....
City State USA

Junior Bowling

STANDINGS

	W	L
Bagwells	35	9
McDaniel-Eberle	31	13
Lee-Allen	25	19
Filppula-Pierce	23	21
Tomeks	22	22

HIGH INDIVIDUAL SERIES
Mike Bagwell - 508
Susan Lee - 473
Gary Bagwell - 431
Wally Pierce - 400

HIGH TEAM SERIES
Bagwells - 1092
Pierce-Filppula - 943
Lee-Allen - 929

HIGH INDIVIDUAL GAMES
Mike Bagwell - 184-163-161
Susan Lee - 173-166
Gary Bagwell - 154-152
Wally Pierce - 163

HIGH TEAM GAMES
Bagwells - 389
Pierce-Filppula - 365
Lee-Allen - 325

AVERAGES
Mike Bagwell - 136
Becky Tomek - 119
Susan Lee - 114
Wally Pierce - 108
Gary Bagwell - 104

Party for Junior Bowlers will be held April 29 at 6 p.m. at Ridge Lanes immediately followed by student-adult doubles tournament.

When Marines were embarked aboard naval ships in 1775 their primary role was not to function as a landing force, but to protect the officers from the crew.



Vote for the Man Who Will Work for:

1. BETTER GOVERNMENT
2. BETTER ROADS
3. BETTER SCHOOLS
4. WELFARE OF OUR SENIOR CITIZENS
5. COOPERATION BETWEEN INCORPORATED CITIES
6. BOATING AND FISHING FACILITIES ON LAKES, RIVERS, CREEKS
7. COUNTY-OWNED AND OPERATED CAMP SITES FOR RECREATION
8. AND ABOVE ALL HE WILL DO ALL WITHIN HIS POWER TO KEEP "TAXES" DOWN!

Elect JEAN M.
WHITAKER
COUNTY COMMISSIONER, DISTRICT 4
PULL LEVER NO. 30A
ON TUESDAY, MAY 3, 1966
(Paid Pol. Adv.)

Pd. Pol. Adv. by Supporters of Robert King High



"The issue is Integrity!"
ROBERT KING HIGH
FOR GOVERNOR

TV Listings, Thursday, Apr. 21

5:55 SUNRISE SEMESTER
6:00 CONTINENTAL CLASS ROOM
6:10 NEWS, WEATHER
6:15 SUNSHINE AL MANAC
6:25 BIBLE READINGS
6:30 TV CLASSROOM
SUNRISE SEMESTER
MID FLORIDA
FLORIDA FARMER
7:00 TODAY
NEWS
BILL HERSON SHOW
A. M. VARIETY
7:05 CBS NEWS
7:25 FARM REPORT
NEWS
7:30 TODAY
MAGIC CARPET
8:00 CAPT. KANGA ROO
8:25 WEATHER, NEWS
NEWS
8:30 TODAY
8:55 BEST OF GROUCHO
ROMPER ROOM SCHOOL
MOVIE
The Doctor and the Girl," conclusion
EXERCISE FOR THE MODERN WOMAN
MIKE DOUGLAS
9:30 PEOPLE ARE FUNNY
P. D. Q.
MORNING MOVIE
A Lawless Street," with Randolph Scott and Angie Lansbury
10:00 EYE GUESS
I LOVE LUCY
10:25 NBC NEWS
10:30 CONCENTRATION
THE McCOYS
11:00 MORNING STAR
ANDY OF MAYBERRY
PARADISE BAY
DICK VAN DYKE
THE DATING GAME
12:00 JEOPARDY
LOVE OF LIFE
DONNA REED
NEWS
12:25 CBS NEWS
12:30 LET'S PLAY POST OFFICE
SEARCH FOR TOMORROW
NEWSLINE
12:45 GUIDING LIGHT
1:00 NBC NEWS
1:00 NEWS, WEATHER
GIRL TALK
THE BIG NEWS
BEN CASEY
LOVE OF LIFE
1:05 THE MATCH GAME
1:15 FOCUS TWO
1:25 TAMPA BAY TOPICS
1:30 LET'S MAKE A DEAL
AS THE WORLD TURNS
1:55 NBC NEWS
2:00 DAYS OF OUR LIVES
PASSWORD
P. D. Q.
THE NURSES
2:30 THE DOCTORS
HOUSE PARTY
A TIME FOR US
2:55 ABC NEWS
3:00 ANOTHER WORLD
TO TELL THE TRUTH
GENERAL HOSPITAL
3:25 CBS NEWS
3:30 YOU DON'T SAY
EDGE OF NIGHT
THE YOUNG MARRIEDS
4:00 MATCH GAME
SECRET STORM
77 SUNSET STRIP
4:25 NBC NEWS
4:30 MIKE DOUGLAS SHOW
5:00 HUCKLEBERRY HOUND
MERV GRIFFIN
WHERE THE ACTION IS
YOGI BEAR
5:30 NEWSCOPE
LEAVE IT TO BEAVER
NEWSLINE
SPORTS, WEATHER
5:55 PULSE EXTRA
6:00 NEWS
ABC NEWS
6:15 NEWSLINE
6:30 HUNTLEY-BRINKLEY
WALTER CRONKITE
CHEYENNE
7:00 THE RIFLEMEN
HUNTING AND FISHING
CAMP RUNAMUCK
7:30 GREATEST SHOW ON EARTH
THE MUNSTERS
BATMAN
8:00 GILLIGAN'S ISLAND
GIDGET
8:30 LAREDO
MY THREE SONS
THE DOUBLE LIFE OF HENRY PHYFE
9:00 THURSDAY NIGHT MOVIE
A Majority of One," starring Alec Guinness and Rosalind Russell. A romantic comedy about the relationship between a warm-hearted Brooklyn widow and a Japanese industrialist whom she meets on board ship.
BEWITCHED
9:30 KNOW YOUR CANDIDATE
MICKIE FINN'S
PEYTON PLACE
10:00 DEAN MARTIN SHOW
Guests are Roger Miller, Jack Jones, Patti Page, Gordon and Sheila MacRae and Chita Rivera.
THE BARON
A valuable stash from a Nazi treasure cache sends the Baron and Cord on a jet-to-jet adventure in Austrian mountains.
11:00 NEWS
11:20 EDITORIAL COMMENT
11:30 TONIGHT
NEWS
THE LATE SHOW
Abandon Ship," starring Tyrone Power and Mae Zetterling. (1957) A ship's officer holds the power of life and death over the survivors of a luxury liner.
NEWS
12:00 THEATRE OF THE STARS
Girls on the Loose," with Mara Corday, Mark Richman, Lola Albright, Abby Dalton. (1958)
THURSDAY NIGHT MOVIE
The Long Haul," with Victor Mature, Diana Dors, Patrick Allen and Gene Anderson. (1957)
1:00 NEWS
1:05 DAILY WORD

ALCOA'S NEW ALODINE

Eliminates Painting Forever

The dream of every Home Owner to be Free of constant PAINTING and other maintenance costs, has been realized by the introduction of Alcoa's amazing new "ALODINE", now available after 20 years of testing and research, an exclusive product being shown in the area for the first time. This is not a PAINT, BUT A FUSED ON APPLICATION so unbelievably tough that it gives a permanent finish never dreamed of previously. It can be applied over every type of home, Frame, C.B.S., Stucco, etc. A number of Home Owners in this area will be given an opportunity of having this new product applied to the exterior of their homes on "HORSE TRADING PRICES with a GUARANTEE by a reliable concern. Act now and receive additional special decorative work at no additional cost. Yes, we do remodeling and alterations —also financing to fit your pocketbook.

ALCOA

FOR FREE ESTIMATE CALL

Phone EV 5-7645

We are locally licensed, fully insured, general contractors in the Sebring area.

Trico Home Improvement, Inc.
P. O. Box 673
Sebring, Fla.

Please furnish free estimate, at no obligation, on cost of covering my home with ALCOA siding.

Name _____

Address _____

Phone _____

Best Time to Call:
☐ Morning ☐ Afternoon ☐ Evening

TV Listings, Friday, Apr. 22

5:55 SUNRISE SEMESTER
6:00 CONTINENTAL CLASS ROOM
6:10 NEWS, WEATHER
6:15 SUNSHINE AL MANAC
6:25 BIBLE READINGS
6:30 JR. COLLEGE AND YOU
SUNRISE SEMESTER
MID FLORIDA
FLORIDA FARMER
7:00 TODAY
NEWS
MAGIC CARPET
8:00 CAPT. KANGA ROO
8:25 WEATHER, NEWS
NEWS
8:30 TODAY
9:00 BEST OF GROUCHO
ROMPER ROOM SCHOOL
MOVIE
The Lost Continent," with Cesar Romero, Hillary Brooke. (1951)
EXERCISE FOR THE MODERN WOMAN
MIKE DOUGLAS
9:30 PEOPLE ARE FUNNY
P. D. Q.
MORNING MOVIE
10:00 EYE GUESS
I LOVE LUCY
10:25 NBC NEWS
10:30 CONCENTRATION
THE McCOYS
11:00 MORNING STAR
ANDY OF MAYBERRY
SUPERMARKET SWEEP
11:30 PARADISE BAY
DICK VAN DYKE
THE DATING GAME
12:00 JEOPARDY
LOVE OF LIFE
DONNA REED
NEWS
12:25 CBS NEWS
12:30 LET'S PLAY POST OFFICE
SEARCH FOR TOMORROW
NEWSLINE
12:45 GUIDING LIGHT
12:55 NBC NEWS
1:00 NEWS, WEATHER
GIRL TALK
BEN CASEY
LOVE OF LIFE
1:05 THE MATCH GAME
1:15 FOCUS TWO
1:25 TAMPA BAY TOPICS
1:30 LET'S MAKE A DEAL
AS THE WORLD TURNS
1:55 NBC NEWS
2:00 DAYS OF OUR LIVES
PASSWORD
P. D. Q.
THE NURSES
2:30 THE DOCTORS
HOUSE PARTY
A TIME FOR US
2:55 ABC NEWS
3:00 ANOTHER WORLD
TO TELL THE TRUTH
GENERAL HOSPITAL
3:25 CBS NEWS
3:30 YOU DON'T SAY
EDGE OF NIGHT
THE YOUNG MARRIEDS
4:00 MATCH GAME
SECRET STORM
77 SUNSET STRIP
4:25 NBC NEWS
4:30 MIKE DOUGLAS SHOW
UNCLE WALT'S AD VENTURES
LLOYD THAXTON SHOW
SUPERMAN
5:00 FOREST RANGERS
MERV GRIFFIN SHOW
WHERE THE ACTION IS
CARTOONS
5:30 NEWSCOPE
LEAVE IT TO BEAVER
NEWSLINE
SPORTS, WEATHER
5:55 PULSE EXTRA
6:00 NEWS
ABC NEWS
6:15 NEWSLINE
6:30 HUNTLEY-BRINKLEY
WALTER CRONKITE
A MAN CALLED SHENANDOAH
7:00 THE WESTERNER
DEATH VALLEY DAYS
FRIDAY BOX OFFICE
Two Pros," with Diane Andrews and Linda Lawson. (1957)
THE SAINT
THE RIFLEMAN
7:30 KNOW YOUR CANDIDATE
THE POPPY IS ALSO A FLOWER
Drug Traffic," with Yul Brynner, Eli Wallach, Angie Dickinson. Efforts to smash a narcotics ring operating in Paris.
THE WILD, WILD WEST
8:00 HANK
8:30 SAMMY DAVIS SHOW
HOGAN'S HEROES
9:00 THE ADDAMS FAMILY
GOMER PYLE
THE MAN IN A SQUARE SUIT
Special starring Paul Gosney and Jan Shutan. A newly married couple will enjoy a weekend as assigned to a haunted house.
9:30 MR. ROBERTS
FRIDAY NIGHT MOVIE
Comedy-drama with Robert Mitchum, Teresa Wright. (1956)
POLITICAL SCENE
FARMER'S DAUGHTER
SMOTHERS BROTHERS SHOW
10:00 THE MAN FROM U.N.C.L.E.
Solo and Illya set out to smash a diabolical criminal organization that plots to control the world.
TBA
POLITICAL SCENE
10:30 MR. LUCKY
11:00 NEWS
TONIGHT
11:30 NEWS
SHOCK THEATRE
The Devil's Commander," with Boris Karloff. (1958)
SHOCK THEATRE
Night Monster," with Ralph Morgan, Bela Lugosi. (1942)
11:55 THEATRE OF THE STARS
The Black Scorpion," with Richard Denning, Mara Corday. (1957)
12:30 NEWS
1:00 NEWS
CLIMAX THEATRE
Night Flight," with Van Heflin, Richard Basehart. (1959)
1:05 DAILY WORD

HELP STRENGTHEN AMERICA'S PEACE POWER
Buy U. S. Savings Bonds

Grants
KNOWN FOR VALUES

Curtains! Draperies!

SUPER SAVINGS

Spectacular Values from our FIBERGLAS® Collection...

- Hand-washable glass fiber
- Drips dry in mere minutes
- Absolutely never needs ironing
- Cannot shrink, fade or burn



Grant = Cocot COORDINATED LOOK
CAFES Sale 2.67 pr.
30" or 36" lengths
Valance . . . 1.99

SHORTIES Sale 3.97 pr.
45" or 54" lengths, REG. 4.99
63" lengths, REG. 5.99 . . . 4.97

Be your own interior decorator with dyed-to-match prints and solids. Cafes, shorties and valances.

FIBERGLAS™ SHORTIES
Beautiful tone-on-tone pattern goes well with any decor. Rich colors.
Sale 3.97 pr.
45", 54" lengths
63" length, REG. 5.99 . . . 4.97 REG. 4.99

CONCORD GRASSCLOTH DRAW DRAPES
Cotton—Fully Washable Shortie
SALE 3.33 pr.
54" length Reg. 3.99

WE CARRY A COMPLETE LINE OF Kenwood DRAPERY AND CURTAIN HARDWARE

SILK-N-OIL DRAW DRAPES
Rayon and Silk, washable, little or no ironing.
90" Only
SALE 6.77
Reg. 7.99

3-YEAR COLOR GUARANTEE
New drapes or your money back if colors fade within 2 years of purchase date

SAVE 32¢ . . . SPUN RAYON EASY-CARE TIERS
Snowy white or pastels with dainty schiffli embroidered accents.
Sale 1.67 pr.
30" or 36" lengths
REG. 1.99
Matching Valance . . . 1.19

AVICOLOR® RAYON ANTIQUE SATIN DRAW DRAPERIES
Sale 3.33 63" or 90" lengths
REG. to 3.99
Rayon-acetate with a lustrous satin-weave back that serves as a lining. White, champagne, gold.

SAVE UP TO 2.02
TAYLORED DACRON CURTAINS
White Marquisette Polyester, machine washable.
54", 63", 72" length
Reg. 2.99
SALE 2.67
81", 90" length
Reg. 3.60
SALE 3.33
SAVE 1.02 Grant = Cocot THROWS
60" x 72", REG. 3.99 Sale 2.97
90" x 72", REG. 5.99 . . . . . 4.97
108" x 72", REG. 6.99 . . . . . 5.97
WINDOW SHADES . . . SALE 1.37

SIESTA WINDOW SHADES
Opaque Room Darkening. Washable Vinyl Plastic
36"x72"
Reg. 1.79
SALE 1.37

'Charge-It'...No money down...up to 2 years to pay

WT GRANT CO.
SOUTHGATE SHOPPING CENTER SEBRING, FLORIDA

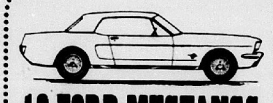
PURE

Lucky Cars

Play this easy new game at your Pure Oil dealer's

First Prize:

Win $10,000 Cash



12 FORD MUSTANGS
Two-door hardtops with V-8 engines . . . Cruise-O-Matic drive . . . power brakes & steering . . . radio, heater, air conditioning . . . seat belts with retractors & warning light . . . tinted glass, remote-control mirror, day/nite mirror, 2-speed wipers. Choice of colors.



100 23" COLOR TVs
23" Motorola consoles – big-picture Color TV in a slim-design set. Rectangular tube gives big, full picture. All 82-channel UHF-VHF, with push-button UHF tuning for extra convenience. Cabinet of genuine Walnut veneers and select hardwood solids with Oil Walnut finish.

$500,000 WORTH OF PRIZES!!!
113 GRAND AWARDS...PLUS THOUSANDS OF GASOLINE PRIZES...NOTHING TO BUY.

Each time you visit a participating Pure Oil dealer you'll get an entry card with a 5-car "raceway" printed on it. Just wipe it with chlorine bleach to find out where "Your Car" finishes.

If "Your Car" finishes first, you win 10 gallons of PURE Firebird® Super and become eligible for the grand prize drawing. If "Your Car" finishes second, you win 5 gallons of PURE Firebird Super and a chance in the grand prize drawing. Finish third? You're "still in the money" since you, too, can become eligible for one of the grand prizes. Full rules are on every card.

So come on, get lucky. Enter as often as you want . . . there's no purchase required.

PURE

Firebird Super
"Closest thing to racing gasoline"

Morris Adams Oil Co.
Highlands County Distributor
For Pure Oil Company Products

PUBLIX MARKETS

Tune in on Fun ... Enjoy PUBLIX Thrilling...

"let's go to the races"

$10 $100 $25 5.10 win up to $1,000. HUNDREDS OF FREE CASH WINNERS WEEKLY!



1st Race Each Week $5.00 for WIN — 5 Races in Every Half-Hour TV Show

2nd Race Each Week $10.00 for WIN — New Cards Given Free Every Week

3rd Race Each Week $25.00 for WIN — You Don't Have to Watch TV to Win

4th Race Each Week $100.00 for WIN — Check Your Card at PUBLIX Weekly

5th Race Each Week $1,000.00 for WIN — Pick Up Your First Card TODAY!

TV POST TIME
Saturdays at 5:30 P.M. on WFLA-TV-8 Tampa and WINK-TV-11 Ft. Myers
At 6:00 P.M. on WDBO-TV-6 Orlando

SWIFT'S PREMIUM TENDER-GROWN GOVERNMENT INSPECTED SHIPPED, DRESSED & DRAWN FRESH NOT FROZEN

"FRYER PARTS SALE!"

HERE'S ALL YOU DO

Pick up your "Let's Go To The Races" card now at PUBLIX. No purchase necessary. Match the winning numbers on your card with the winning numbers posted at PUBLIX each Monday.

For extra fun, check your cards at home while you watch the color TV show.

New cards and new races every week. Join the fun. Get your card today at PUBLIX, where shopping is a pleasure!

(with ribs) FRYER **Breasts, Legs or Thighs** lb. 65¢

Fryer Wings . . . . . lb. 35¢

"LET'S GO TO THE RACES"

SWIFT'S PREMIUM CUT-UP OR WHOLE **Fryers** lb 33¢ SPECIAL!

Fresh Tasty Lean
Pork Steaks . . lb. 65¢
Fresh Boneless Rotisserie-Ready
Pork Roast . . lb. 79¢
Flavorful Lazy Maple Brand
Sliced Bacon . lb. 79¢
Swift's Premium Stick Style
Br'nschweiger lb. 59¢
Tarnow's Tasty Fresh
Wieners . . . . 12 oz. pkg. 49¢
Copeland's Secret-Seasoned
Roll Sausage . 14 oz. pkg. 59¢

"LET'S GO TO THE RACES"

FRESH BOSTON BUTT **Pork Roast** lb 55¢ SPECIAL!

PRICES EFFECTIVE THURS., FRI., SAT., APRIL 21-22-23, 1966

Swift's Premium Assorted Flavors
Ice Cream . . . half gal. 69¢
Sweet or Unsweetened Adam's Florida
G'fruit Juice 3 46 oz. cans $1.
Red, Yellow, or Low-Calorie Hawaiian
Punch . . . . 3 46 oz. cans $1.
White or Assorted Colors Waldorf
Tissue . . . . 3 4-roll packs $1.
Star-Kist Delicious
Chunk Tuna 3 6½ oz. cans $1.
For Your Dessert! Stokely's Yellow Cling Halved
Peaches . . . 4 #2½ cans $1.
Shortening Special
Swiftning . . . 3 lb. can 59¢
Waldorf Sturdy
Towels . . . . 4 jumbo rolls $1.

"LET'S GO TO THE RACES"

CHASE & SANBORN ALL GRINDS **Coffee** 1 lb can 49¢ LIMIT 1 PLEASE WITH OTHER PURCHASES OF $5.00 OR MORE SPECIAL!

"LET'S GO TO THE RACES"

DIXIE CRYSTALS BRAND **Cane Sugar** 5 lb bag 39¢ LIMIT 1 PLEASE WITH OTHER PURCHASES OF $5.00 OR MORE SPECIAL!

• dairy specials •

Kraft's Margarine **Parkay** 1 lb. ctn. 29¢
Pillsbury's Snowflake **Dinner Rolls** 2 reg. cans 49¢
Breakstone's Tasty **Yogurt** pint cup 29¢
Wisconsin Cheese Bar Sliced **Muenster Cheese** 6 oz. pkg. 39¢
Kraft's Assorted Whipped **Cream Cheeses** 4 oz. pkg. 31¢
Breakstone's Delicious **Cottage Cheese** 1 lb. cup 29¢

50 Extra S&H Green Stamps—No Coupon Needed
Like Diet Drink 6 bot. ctn. 43¢ plus tax and deposit
Lady Betty Healthful **Prune Juice** 3 qt. bots. $1
Comstock Flavorful **Cherry Pie Mix** 3 #2 cans $1
Le Seur Sliced or Whole **Mushrooms** 4 2½ oz. cans $1
F&P Flavor Perfect **Sliced Beets** #303 can 10¢
F&P Golden Bantam **Golden Corn** 6 #303 cans $1
F&P Early Garden **Sweet Peas** 6 #303 cans $1
Scott Family **Napkins** 3 jumbo pkgs. $1
Cherry Ho Dark Sweet **Cherries** 3 #303 cans $1
Lady Scott Printed Facial **Tissue** 200 2-ply 29¢
Lady Scott Printed Bathroom **Tissue** 2-roll pkg. 29¢

Nabisco Cracker Treat **Sip 'N Chips** 11 oz. pkg. 43¢
Strietmann Old Fashion Oatmeal **Cookies** 14 oz. pkg. 39¢
Scott Regular **Place Mats** 24 ct. pkg. 39¢
Scott Large **Place Mats** 24 ct. pkg. 49¢

• frozen foods •

Floridagold Frozen Conc. **Orange Juice** 3 12 oz. cans 98¢
Howard Johnson's Shrimp **Croquettes** 12 oz. pkg. 69¢
Holloway House **Baked Potatoes** 12 oz. pkg. 39¢
Aunt Jemima Frozen **Waffles** 3 9 oz. pkg. $1
Bird's Eye With Onion Sauce Mixed **Vegetables** 6 oz. pkg. 39¢
Bird's Eye Chopped Or Leaf **Spinach** 4 10 oz. pkgs. 79¢
Gorton's Fish Cake **Patties** 4 8 oz. pkgs. $1
Mrs. Paul's Family Size **Fish Cakes** 14 oz. pkg. 59¢
Singleton's Breaded **Shrimp** 10 oz. pkg. 69¢

• down produce lane •

Tender Florida Yellow
☐ **Sweet Corn** . . 10 ears 59¢
New Crop! Western
☐ **Artichokes** . . . . 3 for 29¢
Genuine Idaho Baking
☐ **Potatoes** . . . . 5 lb. bag 49¢
Tender Yellow and Tender Zucchini
☐ **Squash** . . . . . lb. 13¢

PUBLIX MARKETS

WHERE SHOPPING IS A PLEASURE.

HEAR
"Here's Heloise"
WJCM — 960kc
Monday - Friday
9:00 A.M.
Courtesy of Sebring Publix

EXTRA 100 S&H Green Stamps
COLGATE TOOTHBRUSH any style reg. price
(Expires Sat., April 23, 1966)

EXTRA 100 S&H Green Stamps
REGULAR OR EXTRA-HOLD WHITE RAIN HAIR SPRAY 13 oz. size $1.49
(Expires Sat., April 23, 1966)

EXTRA 100 S&H Green Stamps
EACH SWIFT'S PREMIUM BONELESS HOSTESS HAM at $1.29 lb.
(Expires Sat., April 23, 1966)

EXTRA 50 S&H Green Stamps
Sara Lee Pecan Coffee Cake 12½ oz. pkg. 79¢
(Expires Sat., April 23, 1966)

EXTRA 50 S&H Green Stamps
20 BELOW FREEZER PAPER 50 ft. roll 55¢
(Expires Sat., April 23, 1966)

EXTRA 50 S&H Green Stamps
Stouffer's Chicken and Noodles 11½ oz. pkg. 79¢
(Expires Sat., April 23, 1966)

EXTRA 50 S&H Green Stamps
SWIFT'S PREMIUM SMOKIES OR POLISH SAUSAGE 12 oz. pkg. 79¢
(Expires Sat., April 23, 1966)

EXTRA 50 S&H Green Stamps
SWIFT'S PREMIUM SAUSAGE BROWN 'N SERVE 8 oz. pkg. 69¢
(Expires Sat., April 23, 1966)

EXTRA 50 S&H Green Stamps
HERMAN'S ORANGE BAND COOKED OR BAKED SLICED HAM 5 oz. pkg. 69¢
(Expires Sat., April 23, 1966)

EXTRA 50 S&H Green Stamps
Cook-Quik Breaded Veal Steaks 18 oz. pkg. 99¢
(Expires Sat., April 23, 1966)

PUBLIX MARKETS

NOW!

PUBLIX BRINGS YOU AN EXCITING NEW WAY TO WIN CASH

"let's go to the races"

SOUTHGATE SHOPPING CENTER
Sebring, Florida

STARTING TIME: SATURDAY, April 23rd
WFLA-TV-8, Tampa (5:30 P.M.) / WINK-TV-11, Fort Myers (5:30 P.M.) / WDBO-TV-6, Orlando (6:00 P.M.)



win up to $1,000.



NO PURCHASE NECESSARY

...by matching winning horse numbers in TV show races with winning horse numbers on FREE cards given now at PUBLIX!

HERE'S ALL YOU DO...

Simply pick up a "Let's Go To The Races" card given free at your nearby friendly PUBLIX. You hold your card until the "Let's Go To The Races" color TV Show each Saturday. The first show is next Saturday, April 23rd and the first cards are available now at PUBLIX.

There are five complete horse races run during each show. Famous sportscaster, Jack Drees, calls the races. After each race you watch the TV screen for number of the horse that WINS only. You compare the number on your card under WIN. If the number on your card matches the number of the horse finishing first to WIN, then the number on the card is circled and this is the winning card. You do this for each of the five races during each 30 minute show. A first race winner pays $5, second race winner $10, third race winner $25, fourth race winner $100, and fifth race winner pays $1,000.

In the event you do not watch the TV show, you can check your card for winning numbers at your PUBLIX on Monday, Tuesday and Wednesday after each weekly TV Show.

Winning cards are to be presented to PUBLIX managers for verification no later than the Wednesday after the show. Winners will receive their award promptly after verification.

New cards are given weekly only at PUBLIX starting a week before each show. Every weekly card has a separate color and is clearly numbered with the number of the week of the TV Show. No purchase is necessary to receive a card.

Employees of PUBLIX Markets, their advertising agency, and their immediate families are ineligible to participate.

● **GET YOUR FIRST "Let's Go to the Races" CARD at PUBLIX...NOW!**

REMEMBER... You do not have to watch the TV show to win. The five winning numbers for the week will be posted at all PUBLIX Markets each Monday for your convenience.

5 Races in Every Half-Hour TV Show

New Cards Given Free Every Week

You Don't Have to Watch TV to Win

Check Your Card at PUBLIX Weekly

Pick Up Your First Card TODAY!

PUBLIX MARKETS