Places to go...things to see...

Guide for Restaurants — Cocktail Lounges — Night Clubs — Theatres — Attractions — Amusement — Travel

Take A FREE Florida Orange Juice Break



At The Placid Tower

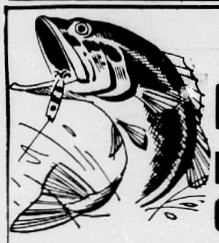
The Tower of Peace

"See A Small Portion of God's Wonderful Creation" from the top of the Tower.

ON U.S. 27 AT LAKE PLACID
15 Miles South of Sebring
Open 8 A.M. to 8 P.M. Incl. Sunday

KAY'S Restaurant at the Water Tower
Delicious Food in Delightful Surroundings
"Catering for Special Occasions"
Air Terminal Snack Bar EV 5-8073

Marsille's LET'S DINE OUT Call EV 5-7556 For Reservations
Clayton's Restaurant
"Fine Food and Gracious Dining ... Without Extravagance"
STEAKS & CHOPS - ITALIAN SPECIALTIES
Try Our Fresh Oysters or Clams Raw or Baked
Imported and Domestic Beer
U.S. 27 South Sebring
Open Daily 5:00 P.M. Sunday Noon



BIG FREE FISHING CONTEST

Many Free Prizes—Nothing To Buy. Come In and Get Your Free Entry Blank

Contest Opens February 1, 1966
And Closes March 31, 1966
At 6:00 P.M.

There Will Be Ten Prizes For The Ten Largest Bass Caught.

1. Shakespeare President Reel and Rod.
2. Pflueger Supreme Reel and Rod.
3. Shakespeare Spinning Reel and Rod.
4. Mitchell Spinning Reel and Rod.
5. Shakespeare Fly Reel and Rod.
6. Zebco Spincast Reel and Rod.
7. Shakespeare Spincast Reel and Rod.
8. Martin Fly Reel and Rod.
9. Zebco Spincast Reel and Rod.
10. Shakespeare Casting Reel and Rod.

Prizes Will Not Be Exchanged

Prizes Will Be On Display At Leon's

Anyone may enter the contest and Fish may be caught any place. The only rules are: If of age, you must have a Fishing License, and have registered (in person) at least one day before entering fish. You may register anytime after January 27th, 1966. Fish must be caught on hook and line using artificial or live bait. You may enter as many fish as you wish, but will be eligible for only one prize. In the event of ties, prizes will be awarded in the order that fish were weighed. Fish may be kept on ice but must not be frozen. All fish must be weighed at Leon's during store hours. A list of the winners will be published in the Avon Park Sun, April 7th, 1966. For further information, please contact Leon's in person, by mail or phone GL 3-4558.

LEON'S SPORTING GOODS
"The Best In Sporting Goods"
19 South Lake Ave. GL 3-4558

"Look For The Chicken on The Roof"



SPECIAL! $1.00 OFF Birthday "Bucket" Offer

Celebrate My 75th Birthday with a bucketful of

COL. SANDERS' RECIPE Kentucky Fried Chicken
"it's finger lickin' good."



Remember, Col. Sanders' special recipe calls for only the choicest, country fresh young chickens, delicately seasoned with 11 herbs & spices. Prepared in only the Colonel's secret blend of eleven different spices and herbs. Pick up a delicious bucketful now . . . or phone ahead, and we'll have it ready for you!

FREE GIFT WITH EVERY PURCHASE DURING THIS CELEBRATION

'Y' Drive In
So. of Southgate Shopping Center Sebring

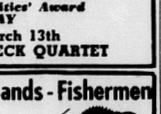
Dancing and Entertainment Nightly
Lombardi's
Your First Drink On The House With This Ad
• Delicious Steaks at Moderate Prices •
331 SOUTHLAN SHOPPING CENTER AUBURNDALE

TODAY thru SATURDAY!
in person
Evenings at 8:00 P.M.



"MR. SHOWMANSHIP"
LIBERACE
SILVER ANNIVERSARY SHOW
Reservations 683-3777
Box Office opens 10 a. m. daily
A Superb evening of entertainment by one of the greatest showmen of all time!
-all seats within 15 rows of the stage-
MUSICARNIVAL
4301 Dillman Rd. (Polo Grounds) West Palm Beach
Coming March 11 and 12
Evenings at 8:00 P.M.
Matinee Friday 4:15 — Saturday 2:30
THE SUBJECT WAS ROSES
Dennis O'Keefe - Peter Duryea
With Liz Ross by Frank D. Gilroy
• 1965 Pulitzer Prize Winner!
• N.Y. Drama Critics' Award BEST 1965 PLAY
Coming March 13th
THE DAVE BRUBECK QUARTET

Cowboys - Indians - Bands - Fishermen
18th Annual
Chalo Nitka FESTIVAL & RODEO



U.S. Hwy. 27
Moore Haven, Florida
FRIDAY - SATURDAY - SUNDAY
March 4th - 5th - 6th

★ Youth Livestock Show Judging Friday, 3:00 P.M. Queen Coronation Ball Friday 9:00 P.M.
★ Fla. Seminole Indian Pageant, Wild Cow Milking, Parade Sat., 11:00 A.M. Crowning of King and Queen of Bass and Dance Saturday.



★ Florida's Fastest Moving Rodeo. Featuring Florida's State Championship Open Girl's Barrel Racing Saturday and Sunday 3 p.m.

— Fireworks Saturday 7:30 P.M. —
Gen. Admission — Adults $1.50 — Children 75c

Christy's Sundown RESTAURANT
Real Charcoal Broiled K C Steaks
Ocean Fresh Seafoods
LUNCHES & DINNERS
Also - Children's Menu
Famous Greek Salads
CHASE LOUNGE
entertainment & dancing nightly.
— Now —
DAVID FISHER
Direct from the Diplomat in Hollywood — Piano stylist and Comedian appearing nightly.
OPEN 11:00 A.M.
NICK CHRISTY HOST



Located near Cypress Gardens
U.S. 17 at K Ave.

Get In On The "Action"
Listen To The
TOWN CRIER
7:45 - 11:45 Daily
on
Radio WSEB-1340

El Cid Lounge
Entertainment
Dancing Nitely
Cocktail Hour
- The Go Go Girls
The Popular "Night Beats"
Hwy. 17 N - Ft. Meade

Geo's Coppertop Lounge
Phone 9-2091



JOHNNY KRAGON
at the keyboard nightly
8:30 P.M. to 1:00 A.M.
Except Sun. — Sat. until Twelve
U.S. 27 North across from Howard Johnson, Lake Wales

JACK'S BAR
Open Daily Including Sunday
12 Noon 'Til 12 Midnight
BILL GRAVELY, Manager
GL 3-9086
Highway 27 - 3½ Miles N. of Avon Park

PIN-POINT YOUR FUN
JUNIOR BOWLERS
"Join The Fun Crowd Here!"
All the Professional Type of Equipment You Need
RIDGE LANES
VISIT OUR SNACK BAR
US 27 Halfway between Avon Park and Sebring

Real Estate Every Friday Merchandise AUCTION Estates At 7:30 P.M.
Open Daily Monday thru Saturday
RIDGE AUCTION SALES
— A COMPLETE AUCTION SERVICE —
WE SELL
"Anything" "Anytime" "Anywhere"
The South's Fastest Growing Auction Co.
At the west side of Avon Park on St. Rt. 64
Look For The Sign
WAYNE ALBRIGHT, Auctioneer Phone GL 3-3029
JOE KINSEY JR.

Black Hills PASSION PLAY
FEBRUARY 20 APRIL 17
AT LAKE WALES AMPHITHEATER
Performances Tuesday Thursday Saturday
8:15 P.M.
Sunday 2:00 P.M.
MATINEE PERFORMANCES
Tuesday Thursday Saturday
2:00 P.M.
Holy Week NIGHTLY at 8:15 P.M.
EASTER SUNDAY 2:00 P.M.
PHONE 676-1293 LAKE WALES
or Write Box 775 Lake Wales

YOU CAN FLY!
$119 "Guaranteed To Solo"
GROUND SCHOOL - $35
Aircraft Rentals
Rides $2.50
MARRS AIRCRAFT
Avon Park Municipal Airport
GL 3-6534

Hilans Theatre
AVON PARK, FLORIDA
Box Office Opens
Monday - Tuesday - Thursday
Friday - 6:45 p.m.
Continuous Showing
Saturday-Sunday-Holidays
Phone GL 3-4354

Thur., Fri., Sat., March 3, 4, 5
Dana Andrews in "SPY IN YOUR EYE"
Also
Richard Harrison "SECRET AGENT FIREBALL"
Both Color

Sun., Mon., Tues., Mar. 6, 7, 8



DARING! DEADLY! DIABOLICAL!
A killer spore from outer space that devours!
THE SPIRIT OF H.A.R.M.
MARK RICHMAN - MICHELLE CORBY
COLOR A UNIVERSAL PICTURE
Also
All Star Cast In
A SURFIN' SNOW BALL!
WILD WILD WINTER
TECHNICOLOR

Spice CABINET

CHEESE SAUCE
4 tablespoons flour
2 cups grated cheese
2 cups milk
4 tablespoons fat

Melt fat and blend in the flour to make a smooth mixture. Add milk slowly and cook over very low heat, stirring constantly, until thickened. Add salt to taste — about ¼-teaspoon. Cook 3 to 5 minutes longer, stirring occasionally. Add 2 cups finely grated cheese to sauce. Stir until cheese is melted. Be careful not to overcook.

FRIED LIVER AND ONIONS
1 pound liver, sliced (beef or pork)
Salt
Pepper
Flour
Bacon grease

Remove skin and heavy blood vessels from liver. To make the flavor of pork liver milder you may want to scald it—that is, pour boiling water over it and drain. Sprinkle liver with salt, pepper and flour. Cook in the bacon grease at moderate heat until lightly browned on one side. Turn and brown on the other side. Do not add water and do not cover. Slices ½-inch-thick take about 5 minutes on each side. Take care not to overcook. Slice 2 large onions into fry pan with 2 tablespoons bacon grease. Fry over medium heat until onions are glossy; serve on top of liver.

STRICTLY FRESH

Joe: "I've got the worst kind of car trouble you can have."
Moe: "What kind is that?"



Joe: "The engine won't start and the payments won't stop."

BREAKFAST with JOE GARAGIOLA
7:25 - 7:30
Radio WSEB-1340

Fla. Nat'l Guard Sponsor
WRESTLING
Fri. Nite 8 P.M.
ARMORY
AVON PARK
Top TV Wrestlers
MIDGET GIRL Wrestlers
The Masked Infernos
Jap Matsuda
4 Big Matches



MIDGET GIRL Miss Darlin Dagmar To Wrestle MIDGET GIRL Miss Diamond Lil



WRESTLING Extravaganza 4 Big Matches



Masked Infernos Clash In Tag Team Match Against



Outstanding Jesse James and Sensational Jack Pesek

MIKE PAIDOUSIS Matched Against TOUGH JACK DANIELS



Jap Hird Matsuda takes on Omar Atlas

TICKETS ON SALE AT Avon Park Armory
General Admission $1.50
Ringside $2.00
Students Gen. Adm. $1.00

Fri. Nite 8 P.M.
ARMORY
AVON PARK
WRESTLING

Classified Ads Deliver Results

ACCENT
KWIK CHEK
ON EXCELLENCE

PRICES GOOD MARCH 3-4-5

STORE HOURS—SEBRING
Mon.-Wed. 8:30-6:00
Thurs. 8:30-7:00
Fri. 8:30-9:00
Sat. 8:30-7:00

STORE HOURS—AVON PARK
Mon.-Thurs. 8:30-6:00
Fri. 8:30-9:00 Sat. 8:30-7:00

QUANTITY RIGHTS RESERVED

Play "Match The Prize"

- WIN — 1966 FORD MUSTANGS
- WIN — RCA PORTABLE TV SETS
- WIN — 17 JEWEL MEN'S or LADIES WATCHES
- WIN — 2.1 CARAT DIAMOND RINGS
- WIN — MANNING-BOWMAN BLENDERS
- WIN — EVINRUDE 16' BOATS, MOTOR, TRAILER
- WIN — CARVEL HALL SLICING KNIVES

Thousands of Dollars Worth of Beautiful Prizes Have Already Been Won! Still Thousands Of Dollars Worth of Valuable Prizes To Be Given Away! You May Be Our Next Lucky Winner!



FREE
5 Piece Rogers SILVER SET
Win One Of 75 Sets To Be Given Away At Kwik Chek

75 WINNERS!
One Set To Be Given Away At Each Store
No Obligation • Need Not Be Present • No Purchase Required
DRAWING TO BE HELD SATURDAY NIGHT, MARCH 12
Winners to be Announced!

CONTEST RULES: Simply estimate the length of ribbon on display in your favorite KWIK CHEK. Closest estimate entered at each KWIK CHEK ... will win 5 piece Silver Set.

CLICK
CAT FOOD
12 No. 1 Tall Cans $1

The Illustrated
BIBLE STORY
LIBRARY
Volume No. 1 Only 49¢ Ea.
Volume 2-8 only 99¢ Ea.



Stock Up With These Dollar Savin' Dollar Values During Kwik Chek's

Stokely's Food Carnival!

STOKELY Polish Dills 3 32 oz. Size Limit Three
STOKELY Tomatoes 4 No. 303 Cans Limit Four
STOKELY CUT SPEARS OF Asparagus 4 No. 303 Cans Limit Four
$1

STOKELY Turnip Greens 7 No. 303 Cans Limit Seven
VAN CAMP'S Pork & Beans 8 No. 300 Cans Limit Eight
STOKELY Cut Beets 8 No. 303 Cans Limit Eight
$1

STOKELY SLICED Gr. Beans 5 No. 303 Cans Limit Five
VAN CAMP'S Beenie Weenie 5 No. 8 oz. Cans Limit Five
STOKELY BAVARIAN Sauerkraut 6 No. 303 Cans Limit Six
$1

STOKELY Cut Gr. Beans 10 8 oz. Cans Limit Ten
VAN CAMP'S Pork & Beans 10 8 oz. Cans Limit Ten
STOKELY Sli. Beets 10 8 oz. Cans Limit Ten
$1

REGULAR OR MENTHOL Aero Shave 6 oz. Size 59¢

REGULAR OR MINT — MILK OF Magnesia 12 oz. Bottle 69¢

LIMIT ONE YOUR CHOICE WITH $5 OR MORE ORDER
Coffee .. FOLGERS 1-lb. Can 49¢ ASTOR 1-lb. Can 39¢

LIMIT ONE WITH $5 OR MORE ORDER — WHITE OR BLUE ARROW
Detergent ... Giant Size 39¢

LIMIT ONE WITH $5 or MORE ORDER — COLONIAL
Sugar ..... 5-lb. Bag 39¢

THRIFTY MAID HALVES OR SLICED
Peaches .. 4 No. 2½ Cans Limit Four $1

Corn 5 303 Cans $1

STOKELY'S Cut GREEN **Beans** 6 303 Cans $1

STOKELY'S PINEAPPLE **Juice** 4 46 oz. Cans $1

PINEBREEZE U.S.D.A. Grade A Fresh Ex. **Lge. Eggs** 2 Doz. $1

MORRELL'S PORK SHOULDER **Picnics** 3-lb. Can $1.99

GOLDEN RIPE TROPICAL
BANANAS
Per Pound 10¢

U.S. NO. 1 REGULAR
White Potatoes .... 20 Lb. Bag 89¢
FLORIDA
Pascal Celery ..... 2 Stalks 29¢
WESTERN RED
Delicious Apples ..... 15 For $1
FLORIDA
Juicy Oranges ..... 5 Lb. Bag 39¢
U.S. NO. 1 MAINE RUSSET
Baking Potatoes .... 10 Lb. Bag 59¢

DAIRY FEATURES

VELVEETA
Cheese Spread ..... 2-lb. Box 99¢
PILLSBURY Flakey Style, Plain or Buttermilk
Biscuits ..... 2 4 oz. Cans 19¢
OLD FASHIONED
Longhorn Cheese ..... Lb. 69¢
SUPERBRAND
Margarine ..... 5 Lb. $1

50 EXTRA TOP VALUE STAMPS
DASH
Dog Food 6 Tall Cans 98¢
Coupon Valid Thru March 5
AT ANY WINN-DIXIE OR KWIK CHEK

FANCY VINE RIPE
TOMATOES
Lb. 19¢

Swift's Garden
Vigoro 50-lb. Bag $1.89
Swift's Fertilizer
6-6-6 Pellets 50-lb. Bag $1.19

T.V. Tables ea. 69¢
24 in. x 48 in. Rayon
Throw Rugs ea. $1.99

FREE 175 EXTRA TOP VALUE STAMPS

50 Free Stamps Coupon on Package
Crackin' Good Family Clipper
Asst. Crackers 17 oz. Pkg. 49¢
50 Free Stamps Coupon on Package
Crackin' Good
Potato Chips Twin Pack 59¢
50 Free Stamps Coupon on Package
Crackin' Good
Corn Chips 11 oz. Pkg. 49¢
50 Free Stamps Coupon on Package
Crackin' Good
Cheese Curls 6½ oz. Pkg. 39¢
50 Free Stamps Coupon on Package
Blake Sterling
Raisin Bread 16 oz. Loaf 29¢
50 Free Stamps Coupon on Package
Blake Sterling
Sandwich Bread 1½-lb. Loaf 27¢
COUPON ON PACKAGE

W-D Brand U. S. Choice Extra Value Tenderized
STEAK T-Bone, Sirloin OR BONELESS TOP ROUND Lb. $1.09

W-D BRAND U.S. CHOICE ROLLED CHUCK POT BONELESS **Roast** Lb. 89¢
W-D BRAND U.S. CHOICE ROUND BONE SHOULDER SWISS **Steak** Lb. 89¢
W-D BRAND U.S. CHOICE 7" CUT 5-Z CARVE OVEN READY RIB **Roast** Lb. 99¢

Pinky Pig Franks .... Lb. 59¢
FRESH PORK
Boston Butt Roast ... Lb. 59¢
RATH'S PORK
Sausage Roll ..... Lb. 59¢

TASTE O' SEA QUICK FROZEN
Haddock Fillet ..... Lb. 59¢
GOVT. INSPECTED GRADE "A" TURKEY
Breast Quarters .... Lb. 59¢
Gov't Insp. Quick Frozen Thighs, Drumsticks
Fryer Breast .. With Ribs Lb. 59¢

TARNOW'S SLICED
Bologna 6 oz. Pkg. 29¢ 10 oz. Pkg. 49¢ 1-lb. Pkg. 65¢
COPELAND'S
Franks ..... 12 oz. Pkg. 49¢
RATH'S BLACKHAWK
Sliced Bacon ..... Lb. 89¢

100 Free Stamps When You Clip And Redeem TURKEY COUPON

W-D Brand Ground Beef 3-lb. Meat Pak $1.39

SUPERBRAND
ICE CREAM
2 Half Gals. 99¢
Morton Meat Dinners
Turkey, Chicken, Beef, Salisbury and Meat Loaf
Lb. 39¢

FROZEN FOOD SPECIALS

MORTON Chocolate, Lemon, Neapolitan, Coconut or Lime
Cream Pies .. 4 For $1
CYPRESS GARDENS
Orange Juice . 6 6 oz. Cans 89¢
RICH'S
Coffee Rich .... Quart Size 49¢
TASTE O' SEA
Fish Cakes ... 4 Pkgs. 99¢
VANLEEKS
Tater Buds ... 5 Pkgs. $1

50 EXTRA TOP VALUE STAMPS
JOHNSON'S
Pledge 7 oz. Size 89¢
Coupon Valid Thru March 5
AT ANY WINN-DIXIE OR KWIK CHEK

50 EXTRA TOP VALUE STAMPS
HEINZ
Pizza's Any Size or Flavor
Coupon Valid Thru March 5
AT ANY WINN-DIXIE OR KWIK CHEK

50 EXTRA TOP VALUE STAMPS
In Brine Sliced or Whole
Mushrooms 2 4½ oz. Size 58¢
Coupon Valid Thru March 5
AT ANY WINN-DIXIE OR KWIK CHEK

100 EXTRA TOP VALUE STAMPS
SOUTHERN BELLE
Deviled Crabs pkg. 99¢
Coupon Valid Thru March 5
AT ANY WINN-DIXIE OR KWIK CHEK

100 EXTRA TOP VALUE STAMPS
W-D Brand Gov't Inspected Grade "A" Fresh Butterball
Turkeys Lb. 49¢
Coupon Valid Thru March 5
AT ANY WINN-DIXIE OR KWIK CHEK

50 EXTRA TOP VALUE STAMPS
LYSOL SPRAY
Disinfectant 7 oz. Size 98¢
Coupon Valid Thru March 5
AT ANY WINN-DIXIE OR KWIK CHEK

50 EXTRA TOP VALUE STAMPS
GLADE HOUSEHOLD
Deodorants 7 oz. Size 59¢
Coupon Valid Thru March 5
AT ANY WINN-DIXIE OR KWIK CHEK

100 EXTRA TOP VALUE STAMPS
YOUR CHOICE OF
Candy Worth $1 or more
Coupon Valid Thru March 5
AT ANY WINN-DIXIE OR KWIK CHEK

100 EXTRA TOP VALUE STAMPS
CLARK'S
Chop. Steak 20 oz. Pkg. $1
Coupon Valid Thru March 5
AT ANY WINN-DIXIE OR KWIK CHEK

100 EXTRA TOP VALUE STAMPS
½ in. x 50 ft.
Garden Hose $1.69
Coupon Valid Thru March 5
AT ANY WINN-DIXIE OR KWIK CHEK

50 EXTRA TOP VALUE STAMPS
16 to 10 Servings Pillsbury Inst.
Potatoes Pkg. 79¢
Coupon Valid Thru March 5
AT ANY WINN-DIXIE OR KWIK CHEK

50 EXTRA TOP VALUE STAMPS
ASTOR
Tea Bags 48 Count 57¢
Coupon Valid Thru March 5
AT ANY WINN-DIXIE OR KWIK CHEK

100 EXTRA TOP VALUE STAMPS
ON-COB SLICED
Turkey & Gravy 5-lb. Pkg. $1.79
Coupon Valid Thru March 5
AT ANY WINN-DIXIE OR KWIK CHEK

100 EXTRA TOP VALUE STAMPS
SWANSON
Dr'd Shrimp 5-lb. Pkg. $1.09
Coupon Valid Thru March 5
AT ANY WINN-DIXIE OR KWIK CHEK

100 EXTRA TOP VALUE STAMPS
BORDEN'S
Inst. Milk 12 Qt. Pkg. 99¢
Coupon Valid Thru March 5
AT ANY WINN-DIXIE OR KWIK CHEK



BARGAIN — FIVE ACRES

Highway 27—200 ft. Frontage includes large concrete block building—Also office Building and Six 100 ft. width Residential lots.

Only $22,500

OPLE MITCHELL, Associate
Branch Office—US 27 Near
Fairmont Drive—EV 5-6890
GRAYCE McCOY, Realtor

Stronger Aluminum Siding Is Offered

PITTSBURGH, Pa. — A new, stronger aluminum residential siding — more resistant to denting and easier to handle than previously available material — has been introduced by Alcoa Building Products Inc., a subsidiary of Aluminum Co. of America.

The siding is fabricated from a specially tempered alloy recently developed by Alcoa.

E. J. Gibbs, manager of siding sales for ABP, said the product offers additional advantages to the homeowner, builder, and dealer-distributor.

Gibbs explained: "Because of its added rigidity and hardness, Alcoa siding fabricated from the specially tempered alloy feels sturdier than other aluminum siding of the same thickness. It cuts cleaner with manual and mechanical saws, breaks off smoother, and can be installed with ease. The extra strength also reduces the chance of damage resulting from rough handling during shipment and construction.

For information, your local dealer is Trico, Inc., Box 8381, West Palm Beach, Fla., or call collect 833-0600.

H. PIELET

Dealer in

Scrap Iron, Metal and Batteries

WE PAY MORE DELIVERED
TO OUR YARD BECAUSE
WE SELL MORE DIRECT
TO THE MILLS

503 Maple

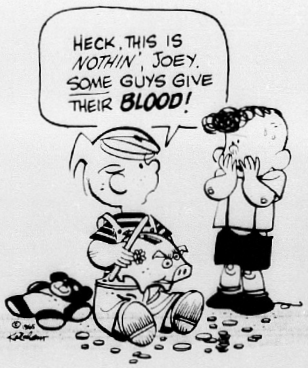
Sebring, Florida

EV 5-0395

THIS CURIOUS WORLD®



Dennis the Menace **by Ketcham**

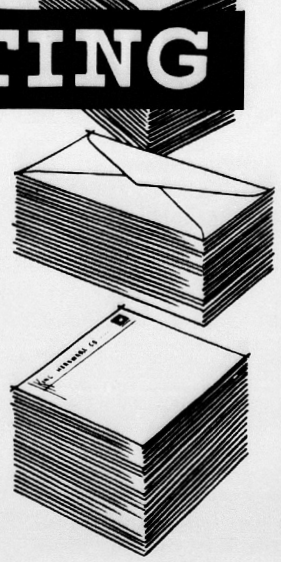


FOLLOW DENNIS —

SUPPORT YOUR RED CROSS

Quality

PRINTING



ESTABLISH YOUR PRESTIGE

Complete modern plant facilities for every job from business to social printing. All work guaranteed satisfactory. Call us today for free estimate.

EV 5-6745

THE SEBRING NEWS

Commercial Printing Department

Let Us Serve You

TV Listings, Saturday, Mar. 5

6:20 ● MARINE RADAR
6:30 ● ● SUNRISE SEMESTER
● RFD FLORIDA
● ADVENTURE THEATRE "Hercules Against Rome," with Alan Steel. (1960)
● THE JUNGLE "Devil Goddess," with Johnny Weismuller and Angela Stevens. (1955)
7:25 ● NEWS
7:30 ● THE WONDERFUL WORLD OF BROTHER BUZZ
● RFD MID-FLORIDA
8:00 ● ACROSS THE FENCE
● CAPT. KANGAROO
● JET JACKSON
8:30 ● BURNS AND ALLEN
● LITTLE RASCALS
● PLANET PATROL
● SUPERMAN
9:00 ● ● THE JETSONS
● ● HECKLE AND JECKLE
● KOMMANDER KORT
9:30 ● ● ATOM ANT
● ● TENNESSEE TUXEDO
● SPACE ANGEL
10:00 ● ● SECRET SQUIRREL
● ● MIGHTY MOUSE
● PORKY PIG
10:30 ● ● UNDERDOG
● ● LASSIE
● THE BEATLES
11:00 ● TOP CAT
● ● TOM AND JERRY
● CASPER CARTOONS
11:30 ● ● FURY

● ● QUICK DRAW McGRAW
● MAGILLA GORILLA
12:00 ● THE FIRST LOOK
● ● SKY KING
● THE COMIC STRIP
● BUGS BUNNY
12:15 ● QUIET MINDS AT WORK
12:30 ● EXPLORING
● ● LINUS THE LION HEARTED
● FLORIDA GARDENLAND
● MILTON THE MONSTER
1:00 ● JR. ACHIEVEMENT
● ● FLICKA
● SEC BASKETBALL Mississippi State at Vanderbilt.
● SCIENCE FICTION THEATRE "Warning From Space," with Bontaro Miake. (1963)
● SEA HUNT
1:30 ● LARAMIE
● STINGRAY
● AMERICAN BANDSTAND
2:00 ● COLLEGE KALEIDOSCOPE
2:30 ● OUTLAWS
● BAT MASTERSON
● CHAMPIONSHIP WRESTLING
● CHAMPIONSHIP BOWLING
3:00 ● OFF THE TEE
● WONDERFUL WORLD OF GOLF
● SEC BASKETBALL Mississippi State at Vanderbilt.
3:15 ● TARZAN'S MAGIC FOUNTAIN
3:30 ● WONDERFUL WORLD OF GOLF

● THEATRE X
"Reptilicus."
● CHAMPIONSHIP WRESTLING
4:00 ● HI-TIME
4:30 ● PORTER WAGONER
● IT'S THE LAW
5:00 ● THE TEXAN
● LOST IN SPACE
● ARTHUR SMITH SHOW
● ABC WIDE WORLD OF SPORTS Daytona NASCAR "500" Stock Car Championship, Daytona Beach; World Ski Jumping Championship, Oslo, Norway.
5:30 ● COLLEGE BOWL
● FLORIDA DOWNS
6:00 ● NEWSCOPE
● ● NEWS
● THE LITTLEST HOBO
● PULSE NEWS
6:30 ● NBC NEWS
● NEWS WITH ROGER MUDD
● OUTER LIMITS
● GLENN REEVES SHOW
● ROUTE 66
7:00 ● IT'S A SMALL WORLD
● CENTRAL FLORIDA SHOWCASE
● ONE STEP BEYOND
7:30 ● ● FLIPPER
● ● JACKIE GLEASON SHOW
● HAVE GUN, WILL TRAVEL
8:00 ● ● I DREAM OF JEANNIE
● DONNA REED SHOW
● ● SECRET AGENT John Drake goes to the Caribbean to probe a plot to overthrow a democratic government.
● LAWRENCE WELK
9:00 ● ● SAT. NIGHT MOVIE "The Five Pennies," with Danny Kaye, Barbara Bel Geddes and Tuesday Weld. The comedy-drama is based on the life of musician Red Nichols, who gave up his successful career because he felt guilty about his daughter's polio.
9:30 ● ● THE LONER Colton is deputized by a community of reformed criminals to defend them from the persecution of a wealthy cattle baron.
● HOLLYWOOD PALACE Tony Martin and Cyd Charisse co-host.
10:00 ● ● GUNSMOKE
10:30 ● ABC SCOPE
11:00 ● ● NEWS
● ABC NEWS
11:15 ● ● NEWS
● THEATRE OF THE STARS "Witness for the Prosecution," with Tyrone Power, Marlene Dietrich, Charles Laughton and Elsa Lanchester. (1958)
● NEWSLINE
11:30 ● SATURDAY NIGHT SHOW "The Houston Story," with Gene Barry and Barbara Hale. A rookie gangster climbs from the Texas oil fields to a big position with the mobs.
● SON OF SHOCK "Murder In The Rue Morgue," with Bela Lugosi and Sidney Fox.
● BEST OF HOLLYWOOD "On The Waterfront," with Marlon Brando and Eva Marie Saint. 1954 drama won eight Academy Awards.
11:40 ● CRITICS' CHOICE "Deadline, U. S. A.," with Humphrey Bogart. (1952)
1:00 ● NEWS

TV Listings, Sunday, Mar. 6

7:20 ● MARINE RADAR
7:30 ● GOSPEL TIME
● TV GOSPEL TIME
7:55 ● NEWS
● COUNTDOWN NEWS
8:00 ● LIGHT TIME
● RELIGION IN THE WORLD
● BOB POOLE SHOW
● GOSPEL CARAVAN
8:15 ● THE LIVING WORD
8:30 ● THE CHRISTOPHERS
● THE REBELS QUARTET
8:45 ● SOCIAL SECURITY IN ACTION
9:00 ● GOSPEL SINGING JUBILEE
● FAITH FOR TODAY
● SUNDAY MORNING MOVIE "Blood On The Sun," James Cagney and Sylvia Sidney.
● DAVEY AND GOLIATH
● FAITH FOR TODAY
9:15 ● FLORIDA BLUE KEY PRESENTS
9:30 ● THIS IS THE LIFE
● TV GOSPEL TIME
● CHURCH SERVICES
10:00 ● FAITH FOR TODAY
● ● OF HEAVEN AND EARTH
● DISCOVERY '66
10:30 ● MORNING THEATRE "The Whole Truth."
● ● LOOK UP AND LIVE
● PERSPECTIVE
● THE SCHOOL STORY
10:45 ● CHANGING TIMES
11:00 ● GOD IS THE ANSWER
● ● CAMERA THREE
● BAPTIST CHURCH SERVICES
11:30 ● BIG PICTURE
● PYRAMID
12:00 ● BIBLE ANSWERS
● CHAMPIONSHIP BOWLING

● COLLEGE - ARE YOU READY?
● GREAT MUSIC FROM CHICAGO
● TED MACK AMATEUR HOUR
12:15 ● IF DISASTER STRIKES
12:30 ● ORAL ROBERTS
● FACE THE NATION
● MEN ENCOUNTER MARS
12:45 ● CHANGING TIMES
1:00 ● TV TABERNACLE
● YOUR LIFE IN THE WORLD TODAY
● MEET THE PRESS
● DIRECTIONS '66
● CONCERT PREVIEW
1:30 ● ARREST AND TRIAL
● CAR 54 - WHERE ARE YOU
● HISTORY IN THE MAKING
● ISSUES AND ANSWERS
● INSIGHT
2:00 ● FLORIDA BASKETBALL
● UNIVERSITY OF FLORIDA BASKETBALL HIGHLIGHTS
● CHANNEL 8 PRESS CONFERENCE
● NBA GAME OF THE WEEK Philadelphia at Boston.
2:30 ● ● CBS SPORTS SPECTACULAR The World's figure skating championships in Davos, Switzerland, with a field of top Olympic ice skaters.
● GOLDEN ARCH THEATRE "Pied Piper of Hamelin."
3:00 ● BIG THREE GOLF Jack Nicklaus, Arnold Palmer, Gary Player compete.
4:00 ● MICHELANGELO: THE LAST GIANT Part 1.

● CBS GOLF CLASSIC
● BIG THREE GOLF Second of four special golf matches with Jack Nicklaus, Arnold Palmer and Gary Player. Today's match was filmed at the Firestone Country Club in Akron, Ohio.
● AMERICAN SPORTSMAN
● THE FLYING FISHERMAN
4:30 ● TOPIC
5:00 ● ● WILD KINGDOM
● MR. ED
● FLINTSTONES
● TWENTIETH CENTURY
5:30 ● NEWSCOPE
● AMATEUR HOUR
● COLLEGE BOWL Agnes Scott College (Decatur, Georgia) is today's challenger.
● THE LEGEND OF JESSE JAMES
● THE REBEL
6:00 ● ● NBC NEWS WITH FRANK McGEE
● TWENTIETH CENTURY
● PRO AND CON
● NEWS, WEATHER
6:30 ● ● TELEPHONE HOUR
● HAZEL
● OZZIE AND HARRIET
● RIP CORD
7:00 ● ● LASSIE
● VOYAGE TO THE BOTTOM OF THE SEA

7:30 ● ● WONDERFUL WORLD OF COLOR
● ● MY FAVORITE MARTIAN
8:00 ● ● ED SULLIVAN
● THE F.B.I. STORY
8:30 ● ● BRANDED
9:00 ● ● BONANZA
● ● PERRY MASON
● SUNDAY NIGHT MOVIE
10:00 ● ● ● WACKIEST SHIP IN THE ARMY "The Ghost of Lord Nelson-San." Enroute to check on a coast watcher who may have turned traitor, the Kiwi's neutrality is endangered when it is forced to take a Japanese admiral aboard.
● ● CANDID CAMERA
10:30 ● ● WHAT'S MY LINE
10:50 ● BOB YOUNG NEWS
11:00 ● ● ● NEWS
11:05 ● NEWSLINE NINE
11:15 ● CENTRAL FLORIDA WASHINGTON REPORT
11:28 ● ADVENTURES IN PARADISE
● SUNDAY PLAYHOUSE "Invasion, U.S.A.," with Gerald Mohr, Peggy Castle. (1953)
● SURFSIDE SIX
11:30 ● PETER GUNN
● NEWSLINE NINE
● SUNDAY NIGHT MOVIE "The Hands of Orlac," with Mel Ferrer and Dany Carrell. Story of a man who must live with the horror of another man's hands. (1961)
12:00 ● NEWS
12:30 ● MR. LUCKY

Life With The Rimples — By Les Carroll



Unexpected Visitor



Don't be surprised if a curious magpie jay literally drops in to say hello at Florida's Sunken Gardens in St. Petersburg. Little Cheryl Williams was walking through the gardens' huge walk through aviary when this colorful jay was attracted by the bright ribbon in her hair.

WANTED

Homes That Need Painting

SEBRING—A group of home owners will be given the opportunity of buying ALCOA paneling with the new Alumalure finish applied to their home with special decorative work at a very low cost. This new amazing product has captured the interest of home owners throughout the United States who are fed up with constant painting and other maintenance costs. This ALCOA paneling with the new Alumalure finish as seen on TV is highly recommended for use in Fla. climates. It carries a 20-year guarantee and provides full insulation, winter and summer, as well as fire protection. Our new product can be used over every type of home, including frame, concrete block, stucco, etc. It comes in a varied collect. of colors. Your home can be a show place in your vicinity. An appointment will be arranged to see your home without any obligation whatsoever. No money down. Out of towners call collect. Up to seven years to pay.

TRICO INC., Authorized ALCOA dealer, 833-0600.

We are locally licensed, fully insured, general contractors in the Sebring area.

Trico Home Improvement, Inc.
P. O. Box 8381
West Palm Beach, Florida

Please furnish free estimate, at no obligation, on cost of covering my home with ALCOA siding.

Name _____
Address _____
Phone _____
Best Time to Call:
☐ Morning ☐ Afternoon ☐ Evening



THIS WEEK AT GREENE'S — SPECIAL! LADIES' SEAMLESS HOSE SIZES 9 to 11 MESH & PLAIN KNIT TERRIFIC VALUE FIRST QUALITY 2 Pairs 99¢

LADIES' NYLONIZED Rayon-Tricot PANTIES
* Pastels & Whites
* Compare at 59c each
* Full Cut - Nationally Advertised * Sizes 5-10
ONLY 5 for $1.00

LADIES' HOUSE DRESSES
* Famous Top-Made Brand
* Sanforized, Full Cut
* Quality, Good Fitting
Budget Dresses * Ideal for Summer
* Misses & Half-Sizes Wear
2 FOR $5

It Pays To Shop At . . . GREENE'S
Open Friday 'til 8:00
Saturday 'til 8:00

Men's Work Socks
* Hanes Red Label Brand.
* Insulated Knit.
* Heavy Duty Work Socks.
* The ideal sock for work or out of doors.
* Reg. 59c pr.
* Buy Now and Save
3 Pair $1.00

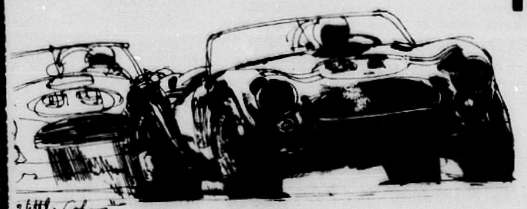
UNBLEACHED MUSLIN
• Ideal For Sheets, Curtains
• Many Other Uses Around The Home
• Regular 29¢ Yard
5 yards $1.

Large Size CANNON BATH TOWELS
Big - Thirsty Soft Towels in Colors - Solids -
Reg. $1.00 Each 79¢

DACRON COTTON MATERIAL 65% 35%
• Good Selection of Colors & Prints
• Completely Wash 'N' Wear
• Compare at 1.39 a yard
• Unbelievable Value
• Sew & Save
77¢

N. Ridgewood Downtown Sebring

COMING . . . the 16th Annual "12 HOURS OF SEBRING"



SOUVENIR RACE EDITION OF THE SEBRING NEWS

MARCH 24, 1966
BIGGER and BETTER . . . than ever

★ **LARGE CIRCULATION . . .**
The "12 HOURS OF SEBRING" Race Edition will appear as a supplement to the Palm Beach Post Times (Circulation over 90,000). Sebring and Highlands County circulation will exceed 20,000. Edition will be distributed prior to and during race, March 26. This will be the largest circulation of any paper ever distributed telling the story of Highlands County.

★ **PHOTOGRAPHS . . .**
New and interesting photographs of last year's race will be used as well as photos of officials, previous winners, etc. The edition will be printed offset assuring readers brilliant and sharp photographs.

MR. ADVERTISER
This is a "once a year" opportunity to tell your story to over 300,000 readers. Help show off this area by insuring space now. Phone for a representative at EV 5-7645 or EV 5-0747.

★ **ENTRY LIST**
An up-to-date Entry List with name and address of drivers, make and class of car, will be included in Edition.

★ **TABLOID SIZE . . .**
For ease of handling while at the race and to simplify mailing, the publishers have decided the tabloid size paper is the most practical to produce.

★ **EXCITING COLOR . . .**
The use of Duo-Tone photos and brilliant color in advertisements will add to the appearance of this year's edition.

THE SEBRING NEWS

PLACE ORDERS NOW for this colorful Mail-Away edition. Orders placed prior to publication will be mailed anywhere in the United States for 25 cents each.

TRADE CLASSIFIED SELL BUY ADS LEASE

AUCTION

BIG SURPRISE

AUCTION

Sat. Night, Mar. 5

7:30 P.M. Sharp

If you say surprise, you're not going to be surprised. If you say bargains, you're right. Big Room Sale. Regular Brand New 3pc Living Room Suite. Beautiful Tapestry Fabric. Also 15-Brand New 5pc Bronze Dinette. Other New Items like Pressure Cookers, Dishes, Bulk Pop-up Toasters, Coffee Makers, Elec. Can openers, Towels, Socks, Dish Cloths, Sheets, Bed Spreads and some beautiful Clocks and watches. Used items such as 1 Nice Bedroom Suite. Complete Chests, Chairs, Rugs and just hundreds of other items. If you want a Television, Record Players, Radios, China, TV Antennas Complete. As we said it will be a truly surprise Auction. We suggest that you bring along your bidding boots and share in these bargain selling events at the one and only

STEWART'S Auction House

½ way between Avon Park and Sebring on Alt. 27.

MOBILE HOMES FOR SALE

1964 ARMOUR Mobile Home 10 ft. by 55 ft. Very good condition. $100 down, take over payments. Family increasing must sell. For more information phone EV 5-0813. tfc

1965 GREAT LAKES Mobile Home. 12x57. Early American like new. $4750. HO 5-5118. tfc

TRAVEL TRAILER 1965 28 ft. tandem wheels. Like new lived in four months. Must sell. Sunny Ridge Trailer Park North on 27 1 block N. of Lake Ave., ask for J. Daley. 19-1tc

SALE

On 1, 2 and 3 Bedroom MOBILE HOMES

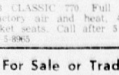
Custom-built "Golden State"

Barkley Mobile Homes, Inc

1 Miles N. of Wauchula

Next to Drive-In—PR 2-4551

AUTOS FOR SALE



LEE RAGATZ Volkswagen

1101 First St., South Winter Haven 293-3135

1 Block North of the Citrus Showcase

1960 CLASSIC 770. Full power, factory air and heat. 4 drs. bucket seats. Call after 3 P.M. EV 5-8065. 1tc

For Sale or Trade

TWO BEDROOM home, all modern in Clintonville, Wis., for sale or trade for property in Florida. Frank Barth, Meyer Trailer Court, US 27 South. See bring. 1tp

REAL ESTATE

TWO BEDROOM HOUSE with Florida Room, large lot, seawall, fronting on eastside of Lake Brentwood. Easy terms. Phone GL 3-4142 18-tfn

FOUR BEDROOM, two bath home - zoned for boarding house, convelescent home, duplex. 14 N. DeSota. 19-1tp

FOR SALE BY owner, unfurnished one bedroom apartment in Edgewater Arms, immediate occupancy, will sacrifice. 1 N. Lakeview Drive Apartment 8B South Sebring, Florida. EVergreen 5-6526. 1tp

REAL ESTATE

- SPECIAL - ACREAGE 5, 10, 15 Acre Tracts River Ridge Ranches - $350 per acre - 10% down.

—o—

- NEW HOME - 2 Bedroom 2 Bath, Air condition and Heat. Close-in landscaped lot - Forest Hill Subdivision - City Water and Sewer - Price $15,800.

—o—

- LAKE FRONT HOME — 2 BR, 1 Bath - CB - Lot 110' x 250' - Trees - Furnished - Price $15,000. Terms.

ROBERT R. KING, JR REALTOR

South U. S. 27—Tel. GL 3-4834

(Next to Griffin's Restaurant)

REAL ESTATE

THREE BEDROOM house for sale by owner, priced right. Phone EV 5-8343. tfc

THREE BEDROOM house, bath and half, Florida room. Located in Lago Vista. Contact owner after 4 p.m., EV 5-0411. M10p

UNFURNISHED 3BR — two bath house, built in electric kitchen, located at 305 Lake Sebring Drive. $1000 for my equity, balance of $14,250 can be assumed at 6% mo. EV 5-7540, after 5 p.m. EV 5-7778. tfc

SACRIFICE — Buy from owner $9,500. CBS, 2-bedroom, all tile bath, large screened patio, private boat slip, dock and beach privileges on Lake Grassy, Lake Placid. Contact A. L. Bair, care Bair Jewelers, Southgate Shopping Center, Sebring. tfc

MUST SELL—100 ft. lot with frontage on Little Lake Jackson. EV 5-0888. tfc

TWO BEDROOM CB furnished home, electric kitchen, and 3 BR CB unfurnished house. CB barbecue house, screened in. 10 bearing fruit trees. 202 N. Lakeview Drive. EV 5-8224. tfc

HOUSE FOR SALE — Two bedrooms, air conditioned. Hammock Park Road. Call EV 5-8216. tfc

HOUSE BY OWNER—8 rooms, 2 baths, enclosed porch, garage and carport, plus air condition. Ideal for family or income property. 2 blocks from school, shopping and tourist club area. A good buy. EV 5-7524. tfc

REAL ESTATE

CB HOUSE, two bedrooms, furnished. Second house south Little Pitt Golf Course. Alt. 27, east side road, across from Lake Letta. GL 3-4322. M3p

ROLFE'S SUBDIVISION 6-100 lots on Lake Jackson. Brick house on 115' lot on lake. 13-100 lots overlooking lake. 2-75' lots, close in. Improvements. By owner 810 Kenilworth Blvd. EV 5-6380. tfc

TWO BEDROOM CB, two acres, mortgage $7000, $59 per month. Total $11,500. Phone HOmestead 5-5118 tfc

2 BR STUCCO house good residential section. EV 5-0385 after 5 P.M. M17p

Homes For Sale

FAIRLY CLOSE-IN, liveable frame house—$4,900.

ON HIBISCUS STREET, 2 bedroom, block, about 8 years old —$7,500.

ATTRACTIVE SMALL HOME w/Garden. Just out-of-City Limits—$7,800.

CLOSE-IN, VERY ATTRACTIVE Duplex, 1 apt. Furnished, 1 unfurnished. Make Offer.

2 BEDROOM, BEAUTIFULLY FURNISHED, Away from town—$11,200.

INDIAN SECTION, 3 bedroom, 1½ bath, Excellent Condition —$14,900.

Pearl Yeager, Realtor

105 South Commerce

Ph. EV 5-7247

SACRIFICE

Have Home—

Want To Travel

Two one-bedroom-bath cottages, CBS and frame with 12x20 workshop. Breezeway between cottages, can be coupled. Large screened porch, can be closed in, fireplace. Must be seen to be appreciated. Terms. Take small trailer down in trade, or $5,500 cash and assume $3330 mortgage. Kress, corner South Hart and West State St., Avon Park (behind Southernaire Motel.)

For Sale

2 B/R CBS, w/carporte & utility. Close to high school $11,000.

—o—

2 B/R Frame with shop and apt., building separate. Close to shopping center. Priced to Sell at $8,500.

—o—

Lovely 3 Acre Lakefront Estate - 3 BR - 2½ Bath C.B.S. Home. Beautiful Landscaping. Dock; Boat, Motor and Appliances included - owner will finance.

Malcolm K. Crews Realtor

#21 E. State St.

GL 3-4731

INTERESTED?

THESE NEW LISTINGS WILL PLEASE YOU!

NEW quality construction, spacious home, 115' frontage on Lake Lotela, only $27,500.

—o—

1941 frame construction, two bedroom house, furnished on 80 x 300' lot with fruit trees on Lake Verona, a bargain at $11,000.

—o—

Another Lake Verona Property, two houses and homesites, West side of lake, near downtown. Buy all or part. Not often you have a chance to buy such property.

—o—

Two bedroom, two bath, concrete block construction, attractive features such as fireplace in Living room make this house decidedly different. In good section of town with all new housing surrounding it, well kept homes, a place you'll be proud to own, $14,950.

—o—

Just outside of town, extra large three bedroom house, living room, dining room, dream kitchen. Yes, it has everything! Already financed, $3000 down and $91 monthly.

TED J. WARD Realtor

30 E. Main Street

Phone—Office GL 3-3553

Associates

Mrs. Hazel Wilson Secretary

FOR SALE

BARGAIN DRAPERY and Slip Cover fabrics. Just a few pennies over wholesale prices. Antique satin starting at 90c per yard. Cotton Drapery and Slip Cover fabrics starting at $1.59. As many yards as you want. Draperies and loose cushions custom made to your measurements at reasonable prices, or call for free estimate. HOFER'S Custom Drapery Shop on Highway 98 at Lorida. EV 5-6870. tfc

NEW AND USED TYPEWRITERS ADDING MACHINES

McCORD'S BUSINESS MACHINES

Sales & Service

309 N. Pine St. EV 5-0401

Sebring

PULVERIZED PEAT and muck. Beautify your lawns and flower gardens. EV 5-0340. tfc

Boats & Trailers

You can save $20 to $40 below list price at

COL. MORROW'S OLD BOAT WORKS

U. S. 27 South of Sebring

FOR SALE: Good used TVs, 17 and 21 inch screens, portables, table models and consoles. White's Radio & TV, 11 S. Ridgewood Dr. EV 5-8343. tfc

ANTIQUE GRAND Piano with stool manufactured by Vose and Sons, Boston. Approx. 104 years old. A-1 condition. EV 5-7524. tfc

FOR SALE

COMPLETE HOME FURNISHINGS

Wide selection of beautiful new dinette sets. All sizes from three to nine piece sets. Newest styles and colors available.

Dining room suites in French Provincial, Contemporary, Modern and Early American. Choice line of living room suites and occasional tables in the style of your preference.

Floor coverings for every room and purpose. Sandran. Armstrong vinyl. Cushion floor. Carpeting for room size or wall to wall installations in every price range.

Custom made, or customized ready-made draperies in colors and materials for every decor.

Most complete display of furniture and lamps in this area.

Your charge account is invited, and your payments are made where you purchase.

McHARGUE FURNITURE STORE

30 So. Commerce, Sebring

"Where good furniture is not expensive." tfc

USED TVs. Some with new picture tubes. Norman L. Filkin, Television-Sales and Service, 207 Circle Sebring, Fla. tfc

UNIVERSAL WASTE King food disposer Model 72, new. $25. EV 5-0925. 1tc

GOOD WHEEL CHAIR and walker. 2701 W. Whatley Blvd. Sebring Hills. 1p

LUGGAGE TRAILER

8 FOOT LONG — 4 FT. WIDE

4 FT. HIGH — ENCLOSED,

GOOD CONDITION. FIRST

$165 BUYS IT! SEE JOE MAZAC

AT

AVON PARK MOTOR CO.

1 N. Verona Ave., GL 3-3117

Commercial Bldgs. - For Sale

FOR SALE

ONLY $260. - DOWN

Pick Up Payments On

2 Story Commerical Bldg.

2 Apts. on 2nd Floor

Located In Avon Park City Limits

GL 3-4522

(Owner)

FOR SALE

IT'S inexpensive to clean rugs and upholstery with Blue Lustre. Rent electric shampooer $1. McHargue Furniture Co., Sebring. tfc

NEW SINGER SEWING MACHINES

And Exceptional Values In Used Machines

Service and Repairs all Makes of Machines

IDA'S GIFT SHOP

25 N. Ridgewood

Phone EV 5-7451

NEW PIANO, demonstrator: used Hammond spinet. N series organ, used Thomas 25-pedal organ, used Hammond chord organ, S 6; used Magnus chord organ. Above units priced to sell. William H. Doane, EV 5-6815. tfc

BURGLAR and waterproof car top luggage and all purpose carrier; 49 in. wide, 68 in. long, 16 in. high, fit any car, cheap. EV 5-0433. tfc

GOING NORTH? Save this ad, take sunshine home. Oranges, bushel $2. tfc

20 cu. ft. upright freezer. A-1 condition, EV 5-7524. tfc

MERCURY OUTBOARDS

LONE STAR BOATS. CROSBY SEA SLEDS. MURRAY TRAILERS. GATOR TRAILERS.

GLendale 3-3382

WE SERVICE ALL MOTORS

Bank Rate Financing

PAXTON HILL'S Mercury Marine

— SINCE 1946 —

FOUR heavy tread nylon tubeless tires, fits 965 x 14 or 700 x 14. $40.00. Almost new. 148 N. Forest. GL 3-6074. 18-3tc

MATTRESSES

Box Springs - Hollywood Beds, Innersprings or Foam Rubber in all sizes, manufactured new or rebuilt, Bahama Couches & Bolsters, Foam Rubber or Polyfoam, choice of materials, for pick up and delivery call or write —

Bartow Mattress Factory

P. O. Box 588—Ph. 533-6185

Bartow, Florida

Factory and Showroom at Lucile and N. Park Ave., 1 Block East of Lakeland Rd.

FOR SALE

2 CRIBS—$10; 25 cu. ft. deluxe upright freezer - $170; Tapan delux gas range - $65; 2 single beds - $10; table 4 chairs - $10.50; 3 pc. bedroom suite - $39; other misc. items. Phone 635-4586. 150 Overocker Circle, Frostproof. 17-2tc

MEAT SLICER — $125.00; antique bedroom suite - $125.00; 12 oak chairs, high backs and arms - $120.00. 20 Main St., Avon Park. 19-1tp

8 - 35" x 45" aluminum close mesh screens - $1.00 each. 31" screen doors - $2.50. 3½ H.P. 24" cut riding mower - $45.00. Portable R.C.A. TV with stand - $30.00. 2 lawn chairs - $2.00 each. Rotary electric lawn mower, 100 ft. cord - $25.00. GL 3-6089. 19-3tc

YOU WILL FIND

BARGAINS

All over the House at Stewarts. We are headquarters for Linoleum Rugs. We have a large selection in 9x12, 12x12 and 12x15 from $4.85 up. Lots of Fine NEW and USED Furniture, Stoves, Refrigerators, Bedding and Household Goods.

ALWAYS REMEMBER, Our business is Buying, Selling and Trading. We will buy and pay you cash for Antiques, or most anything else that is useable and saleable (NO JUNK PLEASE) OR WE WILL TRADE for the items you don't want for the items you do want. We are open everyday from 8:30 A.M. to 6:00 P.M. to serve you. DON'T FORGET our every Saturday Night Auction starting promptly at 7:30 P.M., where you will find lots of fine and wonderful people from miles around. Come to see us.

STEWART'S Auction House

½ way between Avon Park and Sebring on Alt. 27.

LOST OR FOUND

FINDER ZENITH 10 Transistor Radio, leather case. Left Highlands Hammock. Please call EV 5-6826. Valued as keepsake. Reward. 1tc

TV Listings, Monday, Mar. 7

5:55 SUNRISE SEMESTER
6:00 CONTINENTAL CLASS ROOM
6:10 NEWS, WEATHER
6:15 SUNSHINE ALMANAC
6:25 BIBLE READINGS
6:30 TV CLASSROOM
SUNRISE SEMESTER
RFD FLORIDA
FLORIDA FARMER
7:00 TODAY (color)
NEWS
BILL HERSON SHOW
A. M. VARIETY
7:05 CBS NEWS
7:25 FARM REPORT
NEWS
7:30 TODAY (color)
8:00 THE WORLD AT LARGE
CAPT. KANGAROO
8:25 WEATHER, NEWS
NEWS
8:30 TODAY (color)
9:00 BEST OF GROUCHO
ROMPER ROOM SCHOOL
MOVIE (color)
"The Last Time I Saw Paris," Part I, with Elizabeth Taylor and Van Johnson. Writer finds the
EXERCISE FOR THE MODERN WOMAN
MIKE DOUGLAS
9:30 PEOPLE ARE FUNNY
P. D. Q.
MORNING MOVIE
"When the Redskins Rode," with Jon Hall and Mary Castle.
10:00 EYE GUESS (color)
I LOVE LUCY
10:25 NBC NEWS
10:30 CONCENTRATION
THE McCOYS
11:00 MORNING STAR (color)
ANDY OF MAYBERRY
11:30 PARADISE BAY (color)
DICK VAN DYKE
THE DATING GAME
12:00 JEOPARDY (color)
LOVE OF LIFE
DONNA REED
NEWS
12:25 CBS NEWS
12:30 LET'S PLAY POST OFFICE (color)
SEARCH FOR TOMORROW
NEWSLINE
12:45 GUIDING LIGHT
12:55 NBC NEWS
1:00 NEWS, WEATHER
GIRL TALK
THE BIG NEWS
BEN CASEY
LOVE OF LIFE
1:05 THE MATCH GAME (color)
1:15 FOCUS TWO
1:25 TAMPA BAY TOPICS
1:30 LET'S MAKE A DEAL (color)
AS THE WORLD TURNS
1:55 NBC NEWS
2:00 DAYS OF OUR LIVES (color)
PASSWORD
P. D. Q. (color)
THE NURSES
2:30 THE DOCTORS (color)
HOUSE PARTY (color)
A TIME FOR US
2:55 ABC NEWS
3:00 ANOTHER WORLD
TO TELL THE TRUTH
GENERAL HOSPITAL
3:25 CBS NEWS
3:30 YOU DON'T SAY (color)
EDGE OF NIGHT
THE YOUNG MARRIEDS
4:00 MATCH GAME (color)
SECRET STORM (color)
77 SUNSET STRIP
4:25 NBC NEWS
4:30 MIKE DOUGLAS SHOW
UNCLE WALT'S ADVENTURES
LLOYD THAXTON SHOW (color)
SUPERMAN
5:00 FOREST RANGERS
MERV GRIFFIN SHOW
WHERE THE ACTION IS
CARTOONS (color)
5:30 NEWSCOPE
LEAVE IT TO BEAVER
NEWSLINE
SPORTS, WEATHER
5:55 PULSE EXTRA (color)
6:00 NEWS
ABC NEWS
6:15 EVENING NEWS
NEWSLINE
PULSE SPORTS
6:30 HUNTLEY-BRINKLEY (color)
WALTER CRONKITE (color)
TWELVE O'CLOCK HIGH
7:00 ZANE GREY THEATRE
DIGEST
LITTLEST HOBO
THE BIG MOVIE (color)
"Take the High Ground," with Richard Widmark, Elaine Stewart, Karl Malden, Russ Tamblyn and Steve Forrest. Resented by his troops, a harsh sergeant becomes more human through the influence of a woman. (1953)
7:30 HULLABALOO (color)
TO TELL THE TRUTH
THE BIG MOVIE (color)
"Halls of Montezuma," with Richard Widmark and Robert Wagner. Realistic portrait of the World War II foot soldier as Marine platoon tries to locate hidden rocket battery on Japanese held island.
8:00 JOHN FORSYTHE SHOW (color)
Major is jailed during a visit to Italy on secret Air Force business.
I'VE GOT A SECRET
8:30 DR. KILDARE (color)
"The Taste of Crow." Yvonne Barlow's reaction upon accidentally learning of seriousness of her disease brings her close to death.
THE LUCY SHOW
9:00 ANDY WILLIAMS (color)
Peggy Lee, Frank Gorshin and special guest Tony Bennett visit Andy tonight.
ANDY GRIFFITH SHOW (color)
9:30 HAZEL (color)
MONDAY NIGHT MOVIE
Written on the Wind," with Rock Hudson, Lauren Bacall, Robert Stack, Dorothy Malone, Robert Keith and Grant Williams.
PEYTON PLACE I
10:00 RUN FOR YOUR LIFE (color)
"Who's Watching the Fleshpot?" On the French Riviera, Paul Bryan agrees to help his old college chum Mark Shepherd in his travel service, and becomes involved in a zany adventure.
HOLLYWOOD TALENT SCOUTS (color)
THE THIN BLUE LINE
Special documentary dealing with the inner workings of police departments across the nation, with Academy Award winning actor Van Heflin as narrator.
11:00 NEWS
NEWS
11:20 EDITORIAL COMMENT
11:30 TONIGHT (color)
ROARING 20's
THE LATE SHOW
"The Happy Time," with Charles Boyer and Louis Jordan. A Frenchman's wife disapproves of the Gallic frankness toward romance when son develops crush on the maid.
CHAMPIONSHIP WRESTLING FROM FLORIDA
12:30 MR. LUCKY
1:00 NEWS
1:05 DAILY WORD

New 1966 Homette

12' Wide—2 Bedroom—1½ Bath

SPECIAL THIS WEEK $4,495

Quality Homes at a Real Saving!

A & H MOBILE HOMES, INC.

Remember—After We Sell—We Serve!

SEBRING, FLA.

FHA HOMES

Various Subdivisions

$100 Down and

small monthly payments

HUBBARD K. BIGGS

Realtor

F.H.A. Managing Broker for Highlands County

704 US 27 N. Avon Park

GL 3-3154

NEW

1966 — BIG 10 WIDE MOBILE HOME

2 Bedrooms; Front Kitchen; 3 inch Sidewalls on 16" Centers; 4 Belt Rails; 6 inch Roof; Nicely Furnished; Concrete Blocks; Sewer Hose; Elec. Cord; Waterline and Set of Steps. In Stock Now at

ONLY $3,275

— See It Now At —

SEBRING MOBILE HOMES

Between Avon Park and Sebring

On U.S. 27

LOTS FOR SALE

LOTS - $895 UP

10% down - $10 month

For Trailers or Homes. Lake privileges - Red Water Lake - 4½ miles N. Placid Trailer Village on US 27

CITRUS LAKE COLONY

HO 5-5112 Lake Placid

LAKE JOSEPHINE — beautiful trailer lots, 45x70, $995. $25 per month. Good fishing. EV 5-6031 tfc

BEAUTIFUL WOODED LOT in the city, high and dry, fully improved. Budget terms. Dundas, EV 5-8572. tfc

Livestock and Pets

BABEBET POODLE PARLOR clipping also. A.K.C. registered Champ Sired Stud. Reasonable, call GL 3-3063 after 6:00. 15-5tc

Announcements

WILL TRADE the equity in our home for a trailer. Phone GL 3-4024. 18-2tc

TRADE CLASSIFIED SELL BUY ADS LEASE

FOR RENT

2, 3, and 4 bedroom unfurnished houses for rent. EV 5-7941. tfc

IVEY APARTMENTS
IVEY COURT APARTMENTS
Furn. Lakefront apt. and furn. efficiencies featuring low seasonal and yearly rates, three blocks from Circle with private beach.
129 N. Lakeview Dr.
Apply
JOHN CARSON, REALTOR
EV 5-0446
4 N. Ridgewood Dr.
tfc

BUILDING — formerly grocery store next to Franklin's Liquors on Alt. 27. Plenty of parking space. EV 5-7451. tfc

FURNISHED Trailer, room and bath. $50 mo. Neskovitz, Weigle Ave., Sebring. tfc

ERNIE'S MOTEL
"The Friendly Place to Stay" on Beautiful Dinner Lake
Furnished Efficiencies
Free Boats, Fishing, Shuffleboard

TRAILER ESTATES PARK. Big shady lots for rent, patios, paved streets and drives, street lights, recreation room and shuffleboards, good water and citrus fruit in season. 1 mile east of Highway 27 just South of Southgate. Follow Trailer Estates signs. R 2, Box 824, Sebring, Fla., Phone EV 5-6515. tfc

FOR RENT OR SALE three bedroom, unfurnished home, next to high school. See Jimmy King at 107 E. Thomas St. after 5 p.m. 19-1tc

ONE BEDROOM mobile home. Mrs. S. W. Roberts. GL 3-4917. 19-tfn

APARTMENT for rent. Lake Damon. H. E. Gaster GL 3-4914. 19-tfn

DOWNTOWN - Main Street apartments - efficiencies, rooms - $25 per month up. Park Ridge Hotel, 119 W. Main St. 51-tfn

FURNISHED 5 room house located 322 South Florida Avenue. Inquire GL 3-3904. 16-tfn

FOR RENT OR SALE three bedroom house furnished, good location. Call GL 3-4933 Avon Park. Available March 1. 16-tfn

TWO BEDROOM furnished cottage, $65.00 a month. Call GL 3-6585. 16-tfn

SMALL, lakefront home — furnished or unfurnished. Adults only. No pets. Tharpe - Lake Byrd. GL 3-4227. 19-1tp

FOR RENT
New Waterfront Villas
Beautifully furnished one and two bedroom Lanai-Kai Villas, Centrally heated and air-conditioned, kitchenettes, screen porch and each with its own boat and fishing dock. Completely equipped including linens
By the week—month—season
Sun 'n Lake Estates
U.S. 27 South, Lake Placid, Florida
tfc

BEACHFRONT COURT
Heated cottages and apartments. Trailer spaces with patios and sewerage. On Dinner Lake, large sandy beach, shuffleboard and grocery store on grounds. Transient, seasonal or permanents welcome. 1800 N. 27 Alt. Phone EV 5-9558. tfcs

FOR RENT
Office or Commercial Space
1740 sq. ft., Air conditioned
Parking Area
TITLE BUILDING, 202 S. COMMERCE AVE.
Formerly occupied by Dr. R. T. Rengarts
Call Jerry Beeler
EVergreen 5-0217

SEVERAL APARTMENTS right uptown Grayce McCoy, EV 5-7740. tfc

UNFURNISHED HOUSE, two bedrooms, Florida room, close in. See Miss McAlister at Tropical Bank and Trust, or phone EV 5-8025. tfc

SHADY LANE TRAILER COURT, Lake Josephine, Hwy 27 S., Sebring. Furnished efficiency apartments and trailers. Trailer spaces. 10 minutes to town. Free oranges. Good fishing. EV 5-6031. tfc

TWO ROOM furnished cottage, lake privileges and boat. EV 5-7540, after 5 p.m. EV 5-7778. tfc

FOR RENT: 2BR furnished house, lake privileges, $125 mo. until May. EV 5-7540, after 5 p.m. EV 5-7778. tfc

TRAILER WITH twin beds furnished $17.50 week. EV 5-6535. 1tc

APRIL 1st. Large two bedroom home in country, practically furnished, reasonable. Phone EV 5-0813. tfc

LARGE BEDROOMS, with private baths, on lake. $10 a week. Call EV 5-6395. 1c

FOR LEASE

FOR LEASE—Business location, suitable for beauty shop, barber shop or small retail busines. 420 North Ridgewood Drive. Across street from Thriftway. Off street parking. Call EV 5-9556. tfc

Cities Service
Citco Station
500 N. RIDGEWOOD
FOR LEASE OR RENT
CALL J. M. McADAMS
EV 5-5044, SEBRING

STORAGE SPACE FOR LEASE
For Use in Storing Automobiles, Boats, or What Have You.
Completely Enclosed And Free From Any Danger.
Limited Space
Call EV 5-0781

FOR RENT

AVAILABLE March 10 for rent, one bedroom apartment situated on Dinner Lake in an orange grove, beautiful beach—good swimming and boating. Adults only. Henry R. Crum, RR 2-Box T-20, Sebring. tfc

HELP WANTED

HUMANE SOCIETY needs both labor and executive help, both paid and volunteer. Call Secretary, EV 5-8965. tfc

CABLE television salesman for Ridge area. Address P. O. Box 266, Avon Park or phone GL 3-3062 for appointment. 1c

WANTED BEAUTY OPERATOR to take over Beauty Salon. Opportunity to own your own shop little cash required. 119 W. Main St., owner up stairs. 15-tfn

KITCHEN HELP wanted. Must be experienced. Apply Griffin's Restaurant, Avon Park. 16-tfn

MAN OR WOMAN wanted to supply Rawleigh products to consumers in E. Highlands County or part Avon Park. Good time to start. No capital required. Write Rawleigh FA A 520 815, Memphis, Tenn. 19-1tp

HELP WANTED-MALE

HOOD'S DAIRY of Avon Park will employ one route salesman willing to work and desires to join a progressive company, offering good income, excellent benefits and real opportunity for advancement. If you want to join an organization, on the move apply in person 8 a.m. to 5 p.m. Hood's Dairy, Wauchula Road, Avon Park. 19-1tc

CABLE TELEVISION salesman for Ridge area. Address P. O. Box 266, Avon Park. Or telephone GL 3-3052 for appointment. 19-1tc

HELP WANTED-MALE

PORTER—MAN needed at once to clean floors, mop, move furniture and do general housekeeping work. Excellent working conditions. Applicant needs to be neat, clean and active. Apply Housekeeper, Highlands General Hospital 7 A.M. to 3:30 P.M. 21M10c

HIGH SCHOOL Graduate willing to learn good trade. Must be willing to work. Apply by letter in own handwriting stating age and other particulars. Mail to Box S, c/o Sebring News. 1tp

ROUTE MAN
Year Round Employment. Age limit—21-49. Will earn while training. 5-day work week, complete plans for retirement, vacation, hospitalization and other benefits.
OPPORTUNITIES
Apply at
BORDEN'S DAIRY
Hwy. 27 N.

HELP WANTED FEMALE

WAITRESSES AND DISHWASHERS. Apply Sebring Hotel. tfc

WAITRESSES WANTED
Insurance and vacation benefits. Opportunity for advancement. Apply in Person.
HOWARD JOHNSON'S
U. S. 27 S. Sebring

COMBINATION stenographer and receptionist, must have shorthand. Highlands Cable Television Corp., Food Fair Shopping Center. Call GL 3-3052 for appointment. 19-1tc

SITUATION WANTED

POSITION WANTED, qualified maintenance supervisor desires position in or near Sebring. At present general foreman of maintenance in electrical industrial plant. Own property near Sebring. Write Box 821, Bath, N.Y. 14810. 21M10c

WANTED

WANTED
United States Gold Coins
Singles and Estates
C. H. COX
2022 S. Lakeview Drive
Sebring, Florida

SERVICES

NOTHING DOWN up to 60 months to pay on loans to repair or modernize your home. Borrow up to $5,000. Apply TOWNSEND SASH DOOR & LUMBER CO. GL 3-3859. 39-tfc

RUBBER STAMPS — Let us know your needs. Quality Workmanship. Prompt delivery. Mail post car or letter with imprint desired. Phone GL 3-4138. McFarland's Rubber Stamps, P. O. Box 184 (28 W. Charles St.) Avon Park, Fla. 31-tfn

INCOME TAX And all accounting services M. W. Bishop, 409 E. Main St., Avon Park GL 3-3387. 11-tfn

SEAMSTRESS well experienced in tailoring, alterating - suits, formals, ensembles, and hats. Mrs. H. T. Blackwelder, 434 East Second St. 18-4tc

CONTRACTORS

D & S ELECTRIC
CONTRACTING & SERVICE
LET US MAKE YOUR HOME MORE EFFICIENT & Enjoyable Electrically
DONALD C. COLE
227 Wren Ave. Sebring Hills
EV 5-8232 Sebring, Fla. tfc

DANSBY

WELL DRILLING CO.
Drill Wells 2" to 30 Inches
Water or No Pay
Over
30 Years Experience
Wauchula Tel. PR 3-6957

MISCELLANEOUS

MINIATURE DACHSHUND at stud. Eight pounds. Call EV 5-0745 after 6. M3c

LAWN MOWERS repaired, all makes. Winston Washburn, 905 Maple Ave. Phone EV 5-7961, pick up and delivery. Open til 9 p.m. seven days. tfc

PAINTING, inside or out. Experienced. References. Phone EV 5-9653. Herbert Holmes, 727 Alt. 27 N. tfc

DO-IT-YOURSELF Shampoo all your rugs and furniture with our new fast foam machine. $1.96 bottle shampoos 600 sq. ft. Easy as vacuuming your rug. Rents only $2. Call us for free offer. Sen-Karik Glass and Paint Co. 116 No. Ridgewood. Phone EV 5-6139. M34p

WIDOW would like to share home with refined woman who preferably owns a car. Lives in central location, pleasant surroundings. Generous proposition for well qualified person. If interested, please call EV 5-7389. 1tp

STRICTLY FRESH

Mrs. Brown: "Has the florist any children?"



Florist's Neighbor: "Yes. He has a girl who is a budding genius and a boy who is a blooming nuisance."

Lawn Gone

The owner of an apartment building in Whittier, Calif., complained to police that somebody stole his lawn.

Tenants of the building told officers they saw two men dig up 75 flats of grass valued at $300, but thought the men were hired by the owner to remove it.

WEEKLY CROSSWORD PUZZLE

Large Dog

Here's the Answer



HORIZONTAL
1,6 Depicted dog
13 Expunge
14 Interstices
15 Light brown
16 Water wheel
17 Compass point
18 Shoshonean Indian
20 Mimic
22 Vehicles
25 Anatomical network
29 On the sheltered side
30 Instigate
31 Born
32 Jumbled type
33 Nine (Ronan)
34 Babylonian deity
35 Egyptian river
38 Withered
39 Direction
40 Not as much
41 Since
44 Fifth month
48 Age
49 Penetrate
51 Exist
54 Reinspect
58 Not of legal age
59 Guided
60 Taint

8 Harvest
9 Negative reply
10 Malt drink
11 Sped
12 English river
17 Whirlwind
19 Employ
21 Unit of energy
22 It is a breed
23 Word blindness
24 Scottish sheepfold
26 Daybreak (comb. form)
27 Small candles
28 Roman magistrates
34 Honey-maker
36 Lone Scout (ab.)
37 Grave letter
38 Crafty
42 Equipment
43 One time
44 Myself
45 Upper limbs
46 Bitter vetch
47 Expose to moisture
48 Goddess of infatuation
50 Scatter, as hay
51 Collection of sayings
52 King (Fr.)
53 Sea eagle
55 Of the thing
57 That thing

VERTICAL
1 Harden, as cement
2 Constellation
3 John (Gaelic)
4 Nova Scotia (ab.)
5 Canvas shelter
6 Heavy rod
7 Assam silkworm



WEEKLY CROSSWORD PUZZLE

Large Dog

Here's the Answer

HORIZONTAL
1,6 Depicted dog
13 Expunge
14 Interstices
15 Light brown
16 Water wheel
17 Compass point
18 Shoshonean Indian
20 Mimic
22 Vehicles
25 Anatomical network
29 On the sheltered side
30 Instigate
31 Born
32 Jumbled type
33 Nine (Ronan)
34 Babylonian deity
35 Egyptian river
38 Withered
39 Direction
40 Not as much
41 Since
44 Fifth month
48 Age
49 Penetrate
51 Exist
54 Reinspect
58 Not of legal age
59 Guided
60 Taint

8 Harvest
9 Negative reply
10 Malt drink
11 Sped
12 English river
17 Whirlwind
19 Employ
21 Unit of energy
22 It is a breed
23 Word blindness
24 Scottish sheepfold
26 Daybreak (comb. form)
27 Small candles
28 Roman magistrates
34 Honey-maker
36 Lone Scout (ab.)
37 Grave letter
38 Crafty
42 Equipment
43 One time
44 Myself
45 Upper limbs
46 Bitter vetch
47 Expose to moisture
48 Goddess of infatuation
50 Scatter, as hay
51 Collection of sayings
52 King (Fr.)
53 Sea eagle
55 Of the thing
57 That thing

VERTICAL
1 Harden, as cement
2 Constellation
3 John (Gaelic)
4 Nova Scotia (ab.)
5 Canvas shelter
6 Heavy rod
7 Assam silkworm

TV Listings, Tuesday, Mar. 8

5:55 SUNRISE SEMESTER
6:00 CONTINENTAL CLASSROOM
6:10 NEWS, WEATHER
6:15 SUNSHINE ALMANAC
6:25 BIBLE READINGS
6:30 TV CLASSROOM
FILM
RFD FLORIDA
FLORIDA FARMER
7:00 TODAY (COLOR)
NEWS
BILL HERSON SHOW
A. M. VARIETY
7:05 CBS NEWS
7:25 FARM REPORT
NEWS
7:30 TODAY (COLOR)
8:00 MAGIC CARPET
CAPT. KANGAROO
8:25 WEATHER, NEWS
NEWS
8:30 TODAY (COLOR)
9:00 BEST OF GROUCHO
ROMPER ROOM SCHOOL
MOVIE (COLOR)
"The Last Time I Saw Paris," conclusion.
EXERCISE FOR THE MODERN WOMAN
MIKE DOUGLAS
9:30 PEOPLE ARE FUNNY
P. D. Q.
MORNING MOVIE
"Father Is A Bachelor," with William Holden and Colleen Gray.
10:00 EYE GUESS (COLOR)
I LOVE LUCY
10:25 NBC NEWS
10:30 CONCENTRATION
THE McCOYS
11:00 MORNING STAR (COLOR)
ANDY OF MAYBERRY
SUPERMARKET SWEEP
11:30 PARADISE BAY (COLOR)
DICK VAN DYKE
THE DATING GAME
12:00 JEOPARDY (COLOR)
LOVE OF LIFE
DONNA REED
NEWS
12:25 CBS NEWS
12:30 LET'S PLAY POST OFFICE (COLOR)
SEARCH FOR TOMORROW
NEWSLINE
12:45 GUIDING LIGHT
12:55 NBC NEWS
1:00 NEWS, WEATHER
GIRL TALK
THE BIG NEWS
BEN CASEY
LOVE OF LIFE
1:15 FOCUS TWO
1:25 TAMPA BAY TOPICS
1:30 LET'S MAKE A DEAL (COLOR)
AS THE WORLD TURNS
1:55 NBC NEWS
2:00 DAYS OF OUR LIVES (COLOR)
PASSWORD
THE NURSES
2:30 THE DOCTORS
HOUSE PARTY (COLOR)
A TIME FOR US
2:55 ABC NEWS
3:00 ANOTHER WORLD
TO TELL THE TRUTH
GENERAL HOSPITAL
3:25 CBS NEWS
3:30 YOU DON'T SAY (COLOR)
EDGE OF NIGHT
THE YOUNG MARRIEDS
4:00 MATCH GAME (COLOR)
SECRET STORM (COLOR)
77 SUNSET STRIP
4:25 NBC NEWS
4:30 MIKE DOUGLAS SHOW
UNCLE WALT'S ADVENTURES
LLOYD THAXTON SHOW (COLOR)
5:00 SUPERMAN
WOODY WOODPECKER
MERV GRIFFIN SHOW
WHERE THE ACTION IS
CARTOONS (COLOR)
5:30 NEWSCOPE
LEAVE IT TO BEAVER
NEWSLINE
SPORTS, WEATHER
5:55 PULSE EXTRA (COLOR)
6:00 NEWS
ABC NEWS
6:15 NEWSLINE
6:30 HUNTLEY-BRINKLEY (COLOR)
WALTER CRONKITE (COLOR)
BRONCO
7:00 M-SQUAD
THE MUNSTERS
LET'S GO TO THE RACES
HANK
7:30 MY MOTHER, THE CAR (COLOR)
DAKTARI (COLOR)
COMBAT
8:00 PLEASE DON'T EAT THE DAISIES (COLOR)
8:30 DR. KILDARE II (COLOR)
"Out of a Concrete Tower." Dr. Carl Noyes attempts to make restitution for his errors in medical judgement.
RED SKELTON SHOW (COLOR)
McHALE'S NAVY
9:00 TUESDAY NIGHT AT THE MOVIES
"September Affair," with Joan Fontaine and Joseph Cotten. When they miss their flight in Naples, two people take advantage of their plight and spend several days touring Pompeii and Capri. (1951)
F TROOP
9:30 PETTICOAT JUNCTION (COLOR)
10:00 PEYTON PLACE II
CBS REPORTS
THE FUGITIVE
"Ill Wind." Richard Kimble, working with migrant farm workers, is tracked down and captured by Lt. Gerard.
11:00 NEWS
11:20 EDITORIAL COMMENT
11:30 TONIGHT (COLOR)
BOURBON STREET BEAT
THE LATE SHOW
"Convicted," with Glenn Ford and Broderick Crawford. In prison, for accidentally killing the son of the state's most influential man, hero keeps pris on code, finds love with the warden's daughter. (1950)
TUESDAY NIGHT MOVIE
"Criss Cross," with Burt Lancaster, Yvonne de Carlo, Dan Duryea. Two men commit a robbery, then double cross each other, bringing about their own destruction. (1948)
1:00 NEWS
1:05 DAILY WORD

TV Listings, Wednesday, Mar. 9

5:55 SUNRISE SEMESTER
6:00 CONTINENTAL CLASSROOM
6:10 NEWS, WEATHER
6:15 SUNSHINE ALMANAC
6:25 BIBLE READINGS
6:30 TV CLASSROOM
SUNRISE SEMESTER
RFD FLORIDA
FLORIDA FARMER
7:00 TODAY (COLOR)
NEWS
BILL HERSON SHOW
A. M. VARIETY
7:05 CBS NEWS
7:25 FARM REPORT
NEWS
7:30 TODAY (COLOR)
8:00 MAGIC CARPET
CAPT. KANGAROO
8:25 WEATHER, NEWS
NEWS
8:30 TODAY (COLOR)
9:00 BEST OF GROUCHO
ROMPER ROOM SCHOOL
MOVIE (COLOR)
"The Guy who Came Back," conclusion.
EXERCISE FOR THE MODERN WOMAN
MIKE DOUGLAS SHOW
9:30 PEOPLE ARE FUNNY
P. D. Q.
MORNING MOVIE
"The Last Posse," with Broderick Crawford and John Derek
10:00 EYE GUESS
I LOVE LUCY
10:25 NBC NEWS
10:30 CONCENTRATION
THE McCOYS
11:00 MORNING STAR
ANDY OF MAYBERRY
SUPERMARKET SWEEP
11:30 PARADISE BAY (COLOR)
DICK VAN DYKE
THE DATING GAME
12:00 JEOPARDY (COLOR)
LOVE OF LIFE
DONNA REED
NEWS
12:25 CBS NEWS
12:30 LET'S PLAY POST OFFICE (COLOR)
SEARCH FOR TOMORROW
NEWSLINE
12:45 GUIDING LIGHT
12:55 NBC NEWS
1:00 NEWS, WEATHER
GIRL TALK
THE BIG NEWS
BEN CASEY
LOVE OF LIFE
1:15 FOCUS TWO
1:25 TAMPA BAY TOPICS
1:30 LET'S MAKE A DEAL (COLOR)
AS THE WORLD TURNS
1:55 NBC NEWS
2:00 DAYS OF OUR LIVES (COLOR)
PASSWORD
P. D. Q. (COLOR)
THE NURSES
2:30 THE DOCTORS
HOUSE PARTY (COLOR)
A TIME FOR US
2:55 ABC NEWS
3:00 ANOTHER WORLD
TO TELL THE TRUTH
GENERAL HOSPITAL
3:25 CBS NEWS
3:30 YOU DON'T SAY (COLOR)
EDGE OF NIGHT
THE YOUNG MARRIEDS
4:00 MATCH GAME (COLOR)
SECRET STORM (COLOR)
77 SUNSET STRIP
4:25 NBC NEWS
4:30 MIKE DOUGLAS SHOW
UNCLE WALT'S ADVENTURES
LLOYD THAXTON SHOW (COLOR)
5:00 SUPERMAN
YOGI BEAR
MERV GRIFFIN SHOW
WHERE THE ACTION IS
HUCKLEBERRY HOUND
5:30 NEWSCOPE
LEAVE IT TO BEAVER
NEWSLINE
SPORTS, WEATHER
5:55 PULSE EXTRA (COLOR)
6:00 NEWS
ABC NEWS
6:15 NEWSLINE
6:30 HUNTLEY-BRINKLEY (COLOR)
WALTER CRONKITE (COLOR)
BAT MASTERSON
7:00 WELLS FARGO
HAWAIIAN EYE
DEATH VALLEY DAYS (COLOR)
RIP CORD (COLOR)
LOST IN SPACE
7:30 THE VIRGINIAN (COLOR)
"The Return of Golden Tom," with guest Victor Jory.
BATMAN (COLOR)
"True of Falseface." A mysterious, falseface villain prepares an unscheduled demise for Batman and Robin under the wheels of a subway train.
8:00 SMOTHERS BROTHERS
PATTY DUKE SHOW
LUCY SHOW (COLOR)
8:30 BEVERLY HILLBILLIES (COLOR)
Certain that they want to send her to an "old folks" home, Granny rebels when her kin suggest she'd be happier in a country cottage.
BLUE LIGHT (COLOR)
9:00 THE BIG SHOW
GREEN ACRES (COLOR)
Lisa Douglas models a collection of original gowns when she prepares to attend a New York dinner meeting with her husband.
BOB HOPE THEATRE (COLOR)
"Guilty Or Not Guilty." A chief assistant district attorney tries to restrain irate East Side Manhattan citizens who have formed a vigilante committee.
THE BIG VALLEY (COLOR)
"Hazard." Leading citizens of Coreyville oppose Jarrod Barkley's investigation of a murder.
9:30 DICK VAN DYKE SHOW
10:00 I SPY (COLOR)
DANNY KAYE SHOW (COLOR)
Guests are singers Nancy Wilson and John Gary.
THE LONG, HOT SUMMER
11:00 NEWS
11:30 TONIGHT (COLOR)
87TH PRECINCT
THE LATE MOVIE
"Gunman's Walk," with Van Heflin and Tab Hunter. A man successfully raises one of two sons to be as wild as himself, then forces the boy into a duel rather than see him captured and hung for his life of crime. (1958)
WEDNESDAY NIGHT MOVIE (COLOR)
"Ministry of Fear," with Ray Milland, Marjorie Reynolds and Carl Esmond. An exciting melodrama about Nazi spies in wartime London. (1944)
1:00 NEWS
1:05 DAILY WORD

• Thur. • Fri. • Sat. • Sun.

Thriftways LOW COST MEALS! with YOUTH APPEAL!



A GO GO PRICES

FLA. GRADE A WHOLE
STEWING HENS
LB. **19c**
(LIMIT: 2 PLEASE.)



CHASE & SANBORN • ALL GRINDS
COFFEE
LB. CAN **37c**
(LIMIT: ONE WITH YOUR $5. OR MORE, FOOD ORDER PLEASE.)

Del Monte FOOD PRODUCTS • LIGHT • CHUNK STYLE
TUNA


NO. ½ CAN **25c**
(LIMIT: 4 with your $5. OR MORE, FOOD ORDER PLEASE.)



Del Monte PINEAPPLE-GRAPEFRUIT **JUICE**
4 46 OZ. CANS **$1.00**

DEL MONTE **CATSUP**	4	20 OZ. BTLS.	$1.00
DEL MONTE CREAM (or) WHOLE **CORN**	5	NO. 303 CANS	$1.00
DEL MONTE EARLY GARDEN **PEAS**	5	NO. 303 CANS	$1.00
DEL MONTE CUT **GREEN BEANS**	4	NO. 303 CANS	$1.00
DEL MONTE STEWED **TOMATOES**	4	NO. 303 CANS	$1.00
DEL MONTE TOMATO **SAUCE**	10	8 OZ. CANS	$1.00
DEL MONTE CRUSHED **PINEAPPLE**	3	NO. 2 CANS	$1.00
JIM DANDY **GRITS**		5 LB. PKG.	29c
CABIN HOME **MEAL**		5 LB. PKG.	29c
SHOWBOAT **PORK & BEANS**	2	NO 2½ CANS	39c
COLLINGSWOOD CUT **SWEET POTATOES**	4	NO. 2½ CANS	$1.00
RED HEART **DOG FOOD**	6	TALL CANS	99c
LYKES **LUNCH MEAT**		12 OZ. CAN	49c
LYKES CORNED BEEF **HASH**	3	NO. 300 CANS	$1.00
LYKES **BEEF STEW**	3	NO. 300 CANS	$1.00

U. S. CHOICE FLAVOR-AGED BEEF
POT ROAST
LB. **58¢**

U. S. CHOICE FLAVOR-AGED BEEF
STEAK
FULL CUT • ROUND LB. **98c**
• SIRLOIN • T-BONE • CLUB LB. **$1.09**



QUANTITY RIGHTS RESERVED

ROUND BONE **SHOULDER ROAST**	LB.	78c
FAMILY PACK **PORK CHOPS**	LB.	79c
BONELESS **STEW BEEF**	LB.	79c
GROUND BEEF	3 LBS.	$1.49
SELECT SLICED **BEEF LIVER**	LB.	59c
SUNNYLAND HOTEL SLICED **BACON**	12 OZ.	69c
LEAN **PORK STEAKS**	LB.	69c
STREAK-O-LEAN **SALT BACON**	LB.	59c

TABLE READY
SOLID
OLEO
LB. **10c**
(LIMIT: TWO WITH YOUR $5. OR MORE, FOOD ORDER PLEASE.)



SAFE SUDS DETERGENT!
"AJAX"
LARGE BOX **19c**
(LIMIT: ONE WITH YOUR $5. OR MORE, FOOD ORDER PLEASE.)

PRODUCE

GA. RED MED. SIZE **SWEET POTATOES**	5 LBS.	49c
FRESH 'N CRISP **CELERY**	2 STALKS	25c
McINTOSH **APPLES**	TRAY OF 11	49c
U. S. NO. 1 YELLOW **ONIONS**	3 LBS. CELLO BAG	25c

FROZEN FOODS

MORTON'S ASST. **POT PIES**	6	8 OZ. PIES	$1.00
MORTON'S ASST. **DINNERS**	2	11 OZ. DINNERS	79c
McKENZIE **SQUASH**	2	20 OZ. PKGS.	59c
McKENZIE POLE **BEANS**	2	24 OZ. PKGS.	99c

"CREST" TOOTHPASTE
REGULAR 79c SIZE ONLY **59c**



100 EXTRA with this coupon and purchase of THRIFTWAY 2 LBS. SLICED BACON **GOLD BOND STAMPS**
Coupon good at "THRIFTWAY" Thru Sunday, March 6, 1966

BAKERY

EVERFRESH **POUND CAKE**	EACH		35c
EVERFRESH **WHITE BREAD**	2	20 OZ. LOAVES	44c

DAIRY

PILLSBURY **BISCUITS**	4	8 OZ. CANS	37c

50 EXTRA with this coupon and purchase of ROLL-A-PACK KAISER FOIL REG. ROLL 33c **GOLD BOND STAMPS**
Coupon good at "THRIFTWAY" Thru Sunday, March 6, 1966

50 EXTRA with this coupon and purchase of PREAM INSTANT CREAM 7 OZ. JAR 49c **GOLD BOND STAMPS**
Coupon good at "THRIFTWAY" Thru Sunday, March 6, 1966

50 EXTRA with this coupon and purchase of LOUZIANNE INSTANT COFFEE 10 OZ. JAR $1.39 **GOLD BOND STAMPS**
Coupon good at "THRIFTWAY" Thru Sunday, March 6, 1966

50 EXTRA with this coupon and purchase of ONE FRESH PINEAPPLE **GOLD BOND STAMPS**
Coupon good at "THRIFTWAY" Thru Sunday, March 6, 1966

100 EXTRA with this coupon and purchase of RIGHT GUARD SPRAY DEODORANT CAN $1.00 **GOLD BOND STAMPS**
Coupon good at "THRIFTWAY" Thru Sunday, March 6, 1966

501 N. Ridgewood Drive
Sebring, Florida

MEMBER OF AUDIT BUREAU CIRCULATIONS

AVON PARK SUN

WEATHER REPORT
BY J. WILEY COTHRAN
Max. Min. Rain
March 2 ..... 83 59 —
March 3 ..... 83 59 —
March 4 ..... 89 65 —
March 5 ..... 88 66 .36
March 6 ..... 66 61 —
March 7 ..... 68 61 —
March 8 ..... 67 — —

VOLUME XLII | NUMBER 20 | AVON PARK, FLORIDA 33825 — THURSDAY, MARCH 10, 1966 | GL 3-4251 | GL 3-4255 | 10c PER COPY



HAPPY HOSTESSES at the Women's Division of the Avon Park Chamber of Commerce during their second annual Orange Juice party for feminine visitors to the city. From the left are Mrs. Ann Johnson, Mrs. Venus Griffin and Mrs. Clara Teppert as they serve a guest with juice and cake.—SUN PHOTO.

Garrett New Principal Of Local High School

R. Guy Garrett, assistant principal of Avon Park High School, will become supervising principal of Avon Park area schools July 1.

On the recommendation of Superintendent George F. Douglass, the Highlands County School Board Tuesday night named Garrett to succeed veteran Principal A. B. Wilhite who is retiring at the close of the current year.

In his new post Garrett will have supervision of Avon Elementary, Hopewell and Ridge Area Day School as well as Avon Park High School.

Highlands County school has three area supervising principals. With the retirement of Mr. Wilhite, Billy Carson in Sebring area becomes the "veteran" of this group. He was named to the Sebring post in January, 1965.

Asbury Morris at Lake Placid joined the county system in July, 1965.

Mr. Garrett, who is 40 years old, originally comes from Eagle Lake near Winter Haven, where he graduated from high school. He was brought to Florida as a small child when his family moved to the state from South Carolina.

He graduated from Stetson University, DeLand, with a letter in football and was a Hatters football player for two years. He was a member of the conference championship football team in 1947.

He received his degree in 1957, also earned his Master's degree.

Mr. Garrett started his teaching career in Highlands County at Sebring as a biology instructor. He handled the school's B squad in all three sports.

It was in 1952 that he came to Avon Park High as a biology and history instructor and assistant football coach and head baseball coach. He has been an assistant gridiron mentor 13 years, and handled the baseball 12 years where he gained much glory in local sports.

He compiled a 223 won record in baseball, losing only 42 games during the 12 fine years when Red Devils baseball teams won two state championships. Seven of his 12 teams went to the state tournament.

Ridge Conference titles came to Devil baseball teams during nine of his 12 years.

Mr. Garrett is proud of the accomplishments of a number of boys he helped moulded into baseball players as several went on to gain college scholarships after leaving APHS with high scholastic honors.

And, he has coached against lads he coached here; boys who gained lessons from his instructions, and who learned and liked his brand of sportsmanship enough to follow in his footsteps.

He became assistant principal in 1964 to A. B. Wilhite at the latter's instistance, who, he declares "has done such an outstanding job for so many years. His shoes are much too big for me to fill now, but I hope some day to be able to fill them."

Mr. Garrett is a deacon in the Union Congregational Church of Avon Park where his family has an active part in the religious life of the community.

A Mason, he also is a member of the Lions Club.

Mr. Garrett married the former Miss Jane Whitworth of Winter Haven in that city in 1947. She is a bookkeeper at Sebring Packing Co.

In speaking of the dedicated educator he is succeeding, a man who has guided a large number of APHS graduates into many prominent national and sectional positions, Mr. Garrett said of Mr. Wilhite "he has brought honesty, integrity, dignity and dedication to duty to the office he filled at Avon Park High School as well as the state and county educational field."

Continuing, he added that, "I am proud that I would even be considered to replace a man who has done such an outstanding job for so many years. The only reason I have considered replacing him is because he has promised to give me his advise and help."



GUY GARRETT

First Baseball Game of Season Scheduled Friday Night Against Bulldogs of Arcadia

High school baseball will get under way at Head Field Friday night at 7:30 o'clock when the Avon Park Red Devils meet the DeSoto High Bulldogs of Arcadia in the season opener.

The following night, Saturday, March, 12, the Devils again will play at home, hosting the Frostproof Bulldogs in a 7:30 o'clock game.

Coach Ralph Hill, the Devils' mentor, will have eight returning lettermen with which to build his 1966 team. Members of the team who also played basketball reported out for practice Monday and will get four days of work before Friday night's game.

The lettermen: seniors Bobby Coleman (shortstop), Ronnie Jackson (pitcher and outfielder), Carl Holden (centerfielder), Mike Knapp (lefthanded hurler and outfielder), and Spencer Oberle (third baseman); juniors Emmitt Money (pitcher and firstbaseman) and Joe Strickler (outfielder); and sophomore Dean Lemler (catcher).

Coach Hill expects to start those eight lettermen, and also will count on Jim Powell, Hoppy Rewis and Johnny Elder to see action.

Others out for the team are juniors Carl Barnes, Roscoe Bass and Gary Neal; sophomore Kenny Gainous, Robert Sizemore and Bill Knapp; and freshmen Mike Vanderbilt, Billy Jackson, Steve Walker, Larry LaFlam, Glenn Sizemore, Gene Landress, and Ralph Barnes.

Some of these boys will play "B" squad ball as soon as practice starts for that team.

Coach Hill advises that season tickets will be on sale at the gate for $5 for the nine home games (and possibly one more). Regular admission price is 75 cents for adults and 40 cents for students, so a season ticket will save $1.75 for an adult holder who attends the nine home games.

Minor League Schedule Starts Next Monday

Eight Minor League teams will begin action next Monday night at Avon Park's Little League field, N. Anoka and W. LaGrande, when the Angels, sponsored by Leon's Sporting Goods, meet the Giants, backed by Townsend Lumber Co. in the opening game at 6 p.m.

A second game starting at 7:15 will pit the Braves (Western Auto) against the Red Legs (Phillips Corner).

The Minor League, a division of the Avon Park Little League, Inc., is headed by J. T. Landress. The eight teams will each play a seven game schedule playing each team playing the other one time.

Games will be played each Monday, Tuesday, and Thursday nights with four teams playing each night.

On Tuesday night, March 15, the Cardinals (One Hour Cleaners) will take on the Tigers (Avon Park Motor Co.) in the 6 p.m. game, and, the Dodgers (Lanes Records and TV) play the White Sox (Kiwanis Club) in the 7:15 game.

Teams are managed by the following men: Angels, Don Hassfurder; Braves, Jim Barnes; Cardinals, Herman DuBoice; Dodgers, John Wilburn; Giants, Roger Wilson; Red Legs, Preston Sneed; Tigers, Wesley Newsome; and White Sox, Earnest Prevatt.

The schedule will end with two games on April 12. An All-Star game is set for April 14.

Legion of Merit Medal Awarded Posthumously to Col. McClelland

Colonel Harold M. McClelland received the Legion of Merit (posthumously) in ceremonies at MacDill Air Force Base, Tampa, last Friday. Major General Walter B. Putnam, commander of the Tactical Air Warfare Command, Eglin Air Force Base, presented the medal to Mrs. McClelland.

Colonel McClelland was commander of the 12th Tactical Fighter Wing at MacDill from May 14, 1962 to July 17, 1965, the date of his death. During this period, the colonel commanded the first operationally ready Phantom F-4C wing in the U.S. Air Force.

The citation to the award reads, in part: "He provided outstanding leadership, planning and direction resulting in the earliest availability in this unit which is now actively employed as a vital, effective instrument of national policy."

The 12th Wing is now based at Cam Ranh Bay, Viet Nam.

Colonel McClelland was born in Avon Park, Feb. 22, 1919. He attended Avon Park High School and the University of Tampa. He was graduated from Flying School, Maxwell Air Force Base, Ala., in 1941 and commissioned a second lieutenant in the Air Corps.

The next year he spent as a fighter pilot with the 45th Fighter Squadron, 15th Pursuit Group, Hawaii.

During the period September 1942 to December 1944, he flew 275 missions in the Pacific, piloting P-38, P-39 and P-40 aircraft. During this period of his combat career he was assigned to the 35th Fighter Squadron, 8th Fighter Group, in New Guinea, as a squadron commander.

In January 1945, Major McClelland was assigned to the Atlanta Air Base, Atlanta, Ga., where he served as air base commander and base operations officer.

During the period June 1947 to June 1949, Major McClelland attended the University of Florida, where he obtained his Bachelor of Science degree.

In July 1949 he was assigned as a pilot instructor at Randolph Air Force Base, Texas.

The next three years he served with the Flight Training Group, Craig Air Force Base, Ala., as a group commander.

In November 1953 he was assigned to the Far East Air Forces. He served as deputy commander, 49th Fighter Bombardment Group, and during this period he established a world's jet fighter distance record, flying a Republic F-84 Thunderstreak from Tokyo to Newcastle, Australia.

In 1956 he assumed duties as director of operations for the Fifth Air Force at Nagoya Air Base, Japan.

Between September 1957 and June 1958, Colonel McClelland attended the Air War College at Maxwell Air Force Base, Ala.



COL. McCLELLAND

In July 1958 he became chief, career Development Division, Headquarters, U.S. Air Force, Washington, serving in that capacity until May 1961.

He was appointed chief, Personnel Policy Division, Headquarters, U.S. Air Force, in May 1961, serving in that position until his assignment to MacDill as 12th Wing commander.

Colonel McClelland was a rated command pilot with more than 4,100 flying hours accumulated mostly in fighter-aircraft.

Among the awards and decorations he received were the Distinguished Flying Cross with three Oak Leaf clusters and the Air Medal with six Oak Leaf clusters.

He is also survived by his three children: Sandra, Michael, and Margo.

Rotary Names New Officers

David F. Lanier was elected president of Avon Park Rotary Club prior to last Wednesday's regular club meeting. Weyman S. Carver was named vice president, and William B. Young, secretary.

Directors named previously included Robert J. Barben, John Giddens Jr., Donald R. Hassfurder, Maurice Phillips, John Townsend, Charles Whitehead and James A. Helm.

Officers and directors to serve during the 1966-67 fiscal years will be seated July 1.

30 More Units Granted To Housing Authority

Thirty additional units have been granted the Avon Park Housing Authority by the federal housing authority, bringing the total to be built here to 130 units.

The 30 units are to be added the 50 already granted for low-cost housing and 50 for elderly persons.

Announcement of the additional grant was made on the return from Atlanta of a group from the local Housing Authority. They attended a planning and briefing session with federal housing officials in charge of the southern area.

There they signed a loan contract of approximately $26,000 for preliminary work here in connection with the construction of the 130 Housing Authority units.

And, they were informed officially of the addition of the 30 units.

It was brought out that actual start of work here is in the distant future, with much preliminary work entailed.

Making the trip to Atlanta were architects James Heim of Avon Park and James Sellew of Sarasota, James Turnbull, an Authority commissioner, Mayor E. A. DeLaney Sr., representing the City Council, and Don E. Correll, executive director of the local Authority, and J. T. Landress, chairman.

Correll, named director some weeks ago, took over fulltime work with the local Authority on Monday. He is expected to announce location of the Authority's office and its hours shortly.

The group left Avon Park last Sunday and returned here Tuesday night.

Band Auction Scheduled This Afternoon

Come one, come all and hear the call of the auctioneer on The Mall this afternoon.

This is the day.

Starting at 2 p.m., and lasting until the auctioneer—Wayne Albright—is hoarse and the last item sold, "funsapopin" in another manner will be staged to benefit Avon Park's High School Band.

Band Parents Association members have been working arduously several months collecting items for Albright, a licensed auctioneer, to sell with his chant of "who'll raise it?"

It promises to be a festive occasion and holiday air this afternoon on The Mall as item by item is sold.

Francis Wood has been in charge of the collection, getting townspeople and merchant to donate that the band may be better equipped with all that a fine band needs.

The goods on auction—item by item—will go to the highest bidder.

If what you want does not come up first the committee has prepared for just such an eventuality—band parents have planned a food booth for a supper snack.

So, if you did not come to buy just for the fun, and you like what is occuring, you won't have to rush home to prepare a bite. Have it at the band auction as the band toots up a storm of melodious notes.

It will be an afternoon of entertainment, fun, eats and music. And, the band will benefit.

Devil Runners Meet Today

The Red Devils second track meet of the season will be held at Avon Park's new track east of Memorial Field this afternoon when Wauchula, Frostproof and possibly Naples cindermen start moving at 3:45 p.m.

Avon Park coach Jeff DeCola expects Hardee High, Wauchula, to give his team real competition, especially in the 100 and 220-yard dashes.

Last year Hardee's Brooks tied Avon Park's Harold Callaway in the 100 and won the 220 here late in the season. Both boys are running much better this year according to DeCola.

Admission is 50 cents for adults, 25 cents for junior and senior high school students, and 10 cents for elementary pupils if they buy their ticket at school the day of the meet.

Teachers Will Receive Pay Increase

Highlands County teachers will receive a pay boost next year. The School Board Tuesday night voted a $200 per year raise in the base salary—from $4,500 to $4,700—and raised the increment for a Master's degree from $400 to $600 per year.

The salary index which has been in operation for sometime, was extended. It had applied to Rank III teachers with 12 years experience, and in the coming year will apply for those with 13 years experience, and the Rank II teachers with 17 years experience come under the index in the coming year. In the current year the Rank II index applied only up to 15 years.

A salary index for principals was adopted. Superintendent George F. Douglass said that while it does not carry a pay raise it does "insure that a differential will be maintained."

Six persons who are now serving 10.5 months per year as building principals are to go on an 11-month year and this will raise their pay.

Teachers who hold a Master's degree will be on a base salary of $5,300, and their index will, in the future, be computed from that base. In the past the index figure, for everyone, was the beginning Bachelor's degree base.

All pay adjustments will add $74,808 to the budget next year.

Douglass said, "I had promised the board that I should keep my recommendations within the money I could conservatively estimate coming in. I have done

(Continued on Page 2)

Senior Players To Register On Saturday

Senior baseball players, boys in the age group of 12-15 who desire to play in the Avon Park Little League Inc., setup, are asked to register at Little League Field Saturday morning.

According to Virgil Sizemore, Little League Inc., worker, registration hour will be between 9 and 10 o'clock that morning. League workers will be at the field then to assist in the registration.

All boys in the above age group—12-15—desirous of playing baseball are asked to register Saturday morning.

Desegragation Is Topic For School Board

Further desegregation in the public school system is ordered in new directives from the federal Department of Health, Education and Welfare.

Provisions of the new "guidelines" were presented to the Highlands County School Board Tuesday night by Chairman Henry Bailey and Superintendent George F. Douglass.

"We initiated our desegregation program last year in good faith, and we have made progress. These are additional problems," Douglass said, "but I think if we approach these problems in the same manner we can overcome them too."

At a meeting in Miami last week federal representatives explained that some progress must be shown in desegregation of school faculties and staff. Also, "explanations will be asked" for schools where the student population continues to show very small amount of integretation.

School Attorney Frank Bryant pointed out that the new federal guidelines are divided into two sections—one for schools using a geographic area assignment plan and one for those using a freedom of choice plan.

"Highlands County has a combination plan. Most of the school population is under geographic assignment, but in some areas, principally the sparsely populated parts of the county, a freedom of choice plan is in operation," Bryant said.

"Advertising and material to be issued to students does not cover such a combination plan, so, we are going to have to prepare statements and get approval of them," Bryant said.

He urged the board to redraw school districts to eliminate the freedom of choice zones. "Freedom of choice zones are frowned on, officially," he said.

The School Board followed

(Continued on Page 2)

County Seeks More Teachers

Highlands County school officials have two teacher recruitment trips planned this week. Superintendent George F. Douglass will attend the teacher placement conference at Florida State University and interview prospective teachers.

James Ferrel Smith, curriculum supervisor for the county schools, is spending all of this week contacting prospective teachers at out-of-state colleges.

First College Instructors Are Named

Initial appointments for South Florida Junior College faculty were approved Tuesday night by Highlands County School Board.

Heading the list recommended by Superintendent George F. Douglass and Junior College President Dr. William Stallard was Wilford J. Beumel, named director of student personnel.

Miss Leila Louise Sebring was named librarian. Mrs. Ruth Handley and Scott K. Gibson were named to the teaching faculty.

Beumel is to be the "second in command" position, Stallard told the School Board. Beumel, now director of adult education, distributive education, cooperative education and the evening division at Manatee Junior College in Bradenton, will assume responsibilities here April 1.

His salary has been set at $10,800.

Beumel has held his present position at Manatee Junior College for three years. He is a past president of the Indiana Distributive Education Association, a former member of Indiana State Educational Advisory Committee and a past member of the executive board of Indiana Vocational and Practical Arts Association.

He received his Bachelor's and Master's degrees at University of Indiana. He is a native of Frankfort, Ind.

At Bradenton he has been active in the Junior Chamber of Commerce and Boy Scout work. He is a member of the Christian Church, is married and has three sons—ages 10, 9, 5.

Miss Sebring will begin her work with the college on April 1.

Dr. Stallard told the school board that much of "operation hammer and saw" is complete on the former supermarket which is to house the library.

He said about $15,000 is available for initial purchases of library books.

Miss Sebring is a native of Sebring and an alumna of Sebring High School and Baldwin School of Bryn Mawr, Pa. She received her Bachelor's degree from Radcliffe College, and her Master's degree in library science from Florida State University Library School.

She has taught in the National Cathedral School in Washington, D. C., and worked as a librarian in the United States Department of State. At present she is librarian for the University of Florida Experiment Station in Lake Alfred.

She is active in the Methodist Church, Florida Library Association, American Library Association and American Association of University Women.

For the initial teaching appointments two experienced

(Continued on Page 2)

Auto Tag Sales Are Going Slow

Motor vehicle owners can purchase 1966 license tags much more quickly from the tag office in Avon Park, County Tag Agent Roland X. Droit, said.

The tags may be purchased at the Wells Motor Co.

The 1966 tags went on sale March 1, and to date the sales are "slower than for the first week of sales in 1965," Droit said.

Ridge League To Meet Here

Between 125 and 150 persons are expected here for the meeting of the Ridge League of Muncipalties composed of 25 cities in the Highlands area of Florida.

The Avon Park Sun

A John H. Perry Newspaper

Established 1919 At Avon Park, Florida

Published Every Thursday

Office 203 West Main Street

GL 3-4355 — Phones — GL 3-4351

Edward Carter — Publisher

Subscription — $4 Per Year In Advance

Devils Humble Sebring Cindermen As They Dominate All Events

Avon Park took first place in all 15 events as sprinter Harold Callaway set two new school records when the Red Devils defeated Sebring, 118-4 last Thursday afternoon at the local track in the first meet of the two season.

Callaway won the 100-yard dash in 9.8 seconds and took first in the 220-yard dash with a 22.5 seconds mark to set two new Avon Park school records.

He also anchored the 880-yard relay team which won in 1:37.3, and he placed second in the shot put and third in the discus toss.

Senior Mike Coleman, who sat out last season with an injury, contributed three first places. The lanky hurdler was first in the 120-yard hurdles at 16.0 seconds, ran the 180-yard low hurdles in 23 seconds flat to win. He took the high jump with a 5'4" effort.

Tom LaFlam won the mile run in 5:09.3. Sebring's Reed Benschoter trailed by John Wright of Avon Park.

Red Devil Bill Wild took the 440-yard run in 51.9 seconds. Devils Tom Nunnallee and Terry Bruner followed in order.

Jack Crunkelton placed first in the half mile run at 2:19.5 for Avon Park with teammates Jim Burrescia and Wayne Farrell placing second and third.

Bobby Burton and Smitty Callaway were second and third behind M. Coleman in the high hurdles. Bill Wild and Tom Nunnallee placed second and third behind Callaway in both the 100 and the 220 dashes. Bobby Burton also placed second behind Coleman in the low hurdles and with Sebring's Schaub coming in third.

In the field events Alfred and Henry Heilig shared honors in the shot and the discus. Alfred tossed the shot 43 feet for first, and Henry came in third. Henry threw the discus 112 feet 9¼ inches for first and Al was second with 107 feet 5 inches.

Jack Crunkelton and Phillip Curlee tied for first place in the pole vault event with 8 foot jumps.

Billy Richards was first in the broad jump with 17 feet, 10 inches followed by Crunkelton and T. Nunnallee.

Jack Crunkelton and Tom LaFlam placed second and third behind Coleman in the high jump event.

Avon Park won the three relay events. Billy Richards, Bobby Barben, Robert King, and Harold Callaway ran the 880-yard relay in 1 minute 37.3 seconds. The sprint medley relay was run by Devils Barben, Terry Bruner, Richards, and B. Burton in 2 minutes, 19.8 seconds. Bobby Barben, Jim Burrescia, S. Callaway, and John Wright took the mile relay for Avon Park in 4 minutes, 2.4 seconds.

Pesek Wants Another Tussle

Jack Pesek has issued a challenge to the Masked Infernos and has taken the clever Omar Atlas a teammate for the rematch. The tussle will be staged at the National Guard Armory Friday evening. The curtain will be pulled at 8.

He has been granted his request for a second in his corner by matchmaker Pat O'Hara as the Infernos have their manager, J. C. Dykes, in their corner to guide them.

Pesek had the Infernos staggering about the ring when, in a near ring riot, Pesek shot out of the ropes. Before he could get back into the "going on" the Infernos pounded Jesse James. Pesek's ring partner.

This Pesek did not like so he drove them (the infernoes) around and out following the final bell, all to the enjoyment, confusions and distress of the fans.

Having provided fun and frolic for one evening, promoter and wrestlers decided to lift the curtain again Friday on something spectacular?

Big Bob Orton also will be on the card Friday night. One of the better matmen, he has been signed to meet Billy Parks of Canada.

Joso Soto, the Puerto Rican sensation, is pitted against Jack Daniels of Kentucky, not to be confused with a gentleman of similar name also from Kentucky.

Seaman Adams Participates In Recovery Task

Gunner's Mate Seaman Henry Adams Jr., USN, son of Mr. and Mrs. Henry Adams of 319 Lake Avon Park, participated in the Project Apollo AS-201 mission as a crewmember aboard the destroyer USS Waldron, a unit of Task Force 130.

Waldron occupied a down-range recovery station during the sub-orbital ballistic shot which initiated the program slated to put man on the moon by 1970.

Special equipment was installed on the Waldron to facilitate handling of the unmanned spacecraft. Her crew had undergone training in spacecraft recovery since her selection for this mission.

Normally operating as a unit of the Atlantic Fleet's Destroyer Force, the Waldron was chosen as a recovery vessel because of her search and rescue capabilities. After completing the mission Waldron returned to her normal duty.

Ancient Egyptian records indicate radishes were common food in Egypt before the Pyramids were built.

First College

(Continued from Page 1)

college teachers were named.

Mrs. Handley, presently an English teacher at Sebring High School, for two years taught at Alabama Polytechic Institute, Auburn, Ala. She attended Ward-Belmont School in Nashville, Tenn., and received her Bachelor's degree from University of North Carolina. She has attended University of Chicago and earned her Master's degree in English from Alabama Polytechnic Institute.

Mrs. Handley was president of Highlands County Education Association in 1964-65 and is active in several professional organizations. She is a member of First Methodist Church, Sebring.

Newly appointed math teacher Gibson comes from the Polk Junior College faculty where he taught two years. Prior to that had taught at Florida Southern for five years.

He is a native of Washington State and a graduate of Naval Academy, Annapolis, with a Bachelor of Science degree in engineering.

Following Naval duty he attended Massachusetts Institute of Technology and received a Master's degree in marine engineering. He has taken additional graduate work at University of Florida and Georgia Institute of Technology in mathematics.

He has served as an engineer with Republic Aviation Corporation and General Electric Company.

Mr. and Mrs. Gibson are members of the Episcopal church.

Realty Firm Brings Suit

Stewart Realty Corp. has brought suit in Circuit Court at Sebring to foreclose on a mortgage it is holding from Highlands Development Corp.

The Stewart corporation alleges that to secure a note for $90,000, the Highlands firm issued to Stewart a mortgage deed for lots 1 to 9, 12 to 50, 54 to 85, 95 to 108 and lot 87 in Country Club Lake Estates.

The Stewart company said that some payment had been made on the note; but in late February the Highlands company, headed by Leo N. Weisser, owed $67,388, including interest charges.

Richard Hyatt, attorney for Stewart Realty Corp., filed the foreclosure proceedings on March 2. The case was assigned to Judge Clifton M. Kelly.

Teachers Will

(Continued from Page 1)

that. We have made our last payment on money borrowed in 1956.

"I can see this added to other funds I found in the budget to bring available money up to at least $61,000. Surely the increases we receive each year will bring us enough to cover this new salary scale."

He said the county will receive more money from the state by eliminating all Rank V teachers. These teachers are below the state certification standards, and the state will not provide salary support for these.

"We now have 3 percent of our teachers in this Rank V category, so we are receiving only 97 percent of the money which we could be getting from the state," Douglass explained.

The School Board expressed hope that Rank V could be eliminated but was fearful it could not be done.

"Can you guarantee we'll have teachers in every classroom?" Chairman Henry Bailey asked.

Douglass said that with the new, higher base pay, he feels that Highlands County is in a better competitive position for the teachers available.

Gordon Rose, chairman of the Highlands County Education Association's salary committee, said this county is now "about on par with our neighbors."

Miss Ann Karrick, first vice president of HCEA, told the board, "I think the School Board and administration is to be congratulated on not putting all available money into the beginning base pay, but some money has been used to provide raises for the older teachers.

The School Board heard a representative of Wainwright and Ramsey, municipal finance consultant firm, explain services his firm would offer in connection with a contract to sell the School Board's $1 million in revenue certificates.

The board has said it will not make a decision on such sale until after the building survey report next week.

The board voted to buy a lot in the middle of the Lake Placid Elementary School site. Robert Dunty Jr., owner, had offered the lot for $600 which, he said, he would contribute to the Lake Placid Athletic Association.

Three of the portable classrooms, approved under a federal project, are to be placed parallel to Avon Park High School. One is to be placed at Fred Wild.

Bailey protested that "coaching is costing too much," but the board approved coaching supplements for 3 Sebring coaches —John Freeland, basketball, Jan Bennett, baseball, and Glenn Odham, swimming.

Gara Ward and Theda Miracle were placed "on call" contracts for Avon Park area.

Barbara Goosby was hired as teacher for Hopewell, and Mrs. Nora Corbett was hired as bookkeeper for the county school system.

Partial expense payment for delegates attending a Food Service Association meeting in Miami Beach was approved.

People, Firms Are Thanked

Charles S. Warrington and other Boy Scout executives of the Highlands District wish to thank the many people who gave to the Goodwill Industry drive last week.

Success was also due to the cooperation of parents and friends of the Scouts and Cubs who distributed and collected the bags.

The Rotary Club donated weiners and potato chips, and the Coca Cola Co., of which James Grunholzer is manager, furnished soft drinks for the picnic at Donaldson Park after the pick-up. Earl Green, James Scott, APCT, and the Air Force donated trucks for the distribution and collection.

Because of rainy weather, some may not have put out the bags early enough for the pick-up and were missed. If so, they are asked to put the filled bags in one of the Goodwill boxes located near the supermarkets.

Open Season Will Start On Range Gobblers

Open season starts Saturday at the Avon Park Bombing and Gunnery Range on gobblers. It will end March 27, according to Richard McClelland, game specialist with the Game and Fresh Water Fish Commission.

Hunting will be allowed only on Saturday and Sunday on the following dates, he added: March 12-13, 19-20 and 26-27.

Following are among rules hunters must observe, he said:

Hunters must check in and out of designated checking station when entering or leaving the Wildlife Management Area. Check station will be open from 4 a.m. each hunt day and will close at 2 p.m. each hunt day.

Hunting permitted one half hour before sunrise until 12 noon each hunt day. Hunters must clear area by 2 p.m. each day.

Legal game and bag limits: Gobblers only. One a day, two per season.

No dogs allowed.

Shotguns only. Possession of rifles are prohibited.

No overnight camping permitted.

There is the possibility of unexploded bombs throughout the Bombing Range and hunters are forbidden in the interest of their own safety to handle or closely approach any bomb or other military instrument regardless of how harmless it may appear. No bomb, exploded or unexploded, or any other military instrument, shall be removed from the Avon Park Bombing Range.

The Avon Park Bombing Range is being utilized for practice bombing except on weekends. The targets being used are properly marked on attached map and are designated by proper signs on the area.

Final Notices

County tax collections in February were "very small," according to Tax Collector W. H. Prescott. Second notices are being prepared for mailing about March 15, Prescott said.

These notices are to go to the comparatively few taxpayers who have not paid their 1965 taxes. This is the final month for payment.



INSTALLING OFFICERS: from the left, front row, Beatrice Brandon, past grand matron, guest of honor; Ione Keen, grand conductress, grand installing officer; Elizabeth Lamb, worthy matron; Richard von Burske, worthy patron; John T. Rose, grand sentinel; grand installing officer; Lois Heusted, past matron, grand installing marshal. Back row, Erma Flood, past matron, grand installing organist; Ida Louise Grimes, past matron, grand installing chaplain.—SUN PHOTO.



LEIGH CHAPTER OFFICERS: front row, Gladys Hagen, Martha; Bea Luscomb, organist; Ina Walton, Adah; Elizabeth Lamb, worthy matron; Vera Kirkland, associate matron; Joseph Kuhn, associate patron; Toy May Futch, conductress, and Alma Ellis, marshal. Back row, Grady Tomlinson, treasurer; Esther Jones, Electa; June Smith, Esther; Marion von Burske, chaplain; Orpha Oldham, sentinel; Roberta Alwood, Ruth; Loca Stuckey, secretary; Betty Tomlinson, associate conductress; and Benjamin Hemmingham, warden.—SUN PHOTO.

Leigh Chapter Holds Annual Installation

Leigh Chapter 85, Order of the Eastern Star held their installation on new officers Saturday night, March 5 at the Masonic Teniple.

The installing officers were Installing Grand Officer Ione Keen of Ft. Meade, grand conductress, assisted by John T. Rose of Punta Gorda, grand sentinel. Others assisting: Grand Installing Marshal Lois Heusted of Punta Gorda; Grand Installing Chaplain Ida Louise Grimes of Bowling Green; Grand Installing Organist Erma Flood of Frostproof.

Beatrice Brandon of Bowling Green past grand matron, was an honored guest.

Officers installed were Worthy Matron, Elizabeth Lamb; Worthy Patron, Richard Von Burske; Associate Matron, Vera Kirkland; Associate Patron, Joseph Kuhn; Secretary, Loca Stuckey; Treasurer, Grady Tomlinson; Conductress, Toy May Futch; Associate Conductress, Betty Tinlinson; Chaplain, Marion Von Burske; Marshal, Alma Ellis; Organist, Bea Luscomb; Ada, Ina Walton; Ruth, Roberta Alwood; Esther, June Smith; Martha, Gladys Hagen; Electa, Esther Jones; Warden, Benjamin Henningham; Sentinel, Orpha Oldham.

Over a hundred members and friends were present.



PRESIDENT JACK DeLANEY of the Avon Park Chamber of Commerce views prizes awarded feminine visitors during the second annual Orange Juice party given by the Women's Division last Thursday morning at the Chamber's headquarters on E. Main Street.—SUN PHOTO.

World War One Vets To Meet

Veterans of World War One, and the Ladies Auxiliary, will hold their regular meeting at the Civic Center, March 10 at 7:30 p.m.

All veterans and their wives are invited to this meeting.

The Ladies Auxiliary is preparing a weiner roast for the occasion.

Visiting World War One Veterans in the city are particularly invited, and requested to bring their wives.

Norman Minard Buried In North

Funeral services for G. Norman Minard, 62, who died here suddenly last Saturday afternoon, were held at Providence, R. I.

Mr. Minard resided here at the Brentwood Trailer Park.

Born in Grasmer, N. J., he was a foreman for the Nicholson Pile Co. in Providence, R. I. until his retirement.

He was a member of the Masonic Order Solomon's Chapter of Rose Crox, No. 18, R. I. Consistory No. 32, R. I. Council Princes of Jerusalem No. 16 and the Episcopal Church.

Survivors include his widow, Edna; two daughters, Mrs. Marion Ricci and Mrs. Paula Di Torio, North Providence, R. I. and seven grandchildren.

Scott-Stephenson-Smith Funeral Home was in charge of local arrangements.

Seaverns Lodge Holds Meeting

Eleanor Severns Rebekah Lodge met Monday evening at the Youth Center with Maymie Armstead presiding. Several visiting Rebekahs were present.

Following the meeting, refreshments were served by Mary Smith and Helen Mann.

Desegregation

(Continued from Page 1)

Douglass in resisting any changes in the school district changes in the school districts as they are now in operation.

"We didn't draw those maps in just a few minutes," board member R. L. Padgett said, "and I think we should stick to what we have had approved."

The attorney advised the board that "more careful attention must be given to requests for school transfers and requests for transfers must clearly indicate why transfer out of a geographic school zone is being sought."

Bailey said the new guide lines are based on an objective of complete equality of every school in the system. "It assumes that every teacher in the system is fully qualified and capable of teaching in any school in his certified area of instruction," Bailey told the board.

Douglass said Highlands County teachers have been most cooperative and helpful in working toward desegregation of the schools and many have indicated their complete willingness to serve at any place within the school system.

Seventh-day Adventist To Start Series

"Moses and the Hand of the Pharaohs" will be the new Sunday series, by Pastor Robert H. Kerr, at the Seventh-day Adventist Church, beginning this Sunday, March 13 at 7:30 p.m.

In this illustrated series Mr. Kerr will show pictures he took in Egypt in the summer of 1964, that will illustrate events in the life of Moses and the great Exodus. Of special interest will be the pictures of Mt. Sinai.

Next to Jesus Christ the greatest person who ever lived was Moses, states Mr. Kerr, and the story of the Exodus was "written for our admonition."

The public is cordially invited to attend this series beginning March 13, at the Seventh-day Adventist Church on Lake Lillian opposite Walker Memorial Hospital.

Grove Worker Being Held In Murder Case

A grove worker who had lived in the Avon Park area a short time was arrested Sunday afternoon, in connection with the investigation of the murder of another grove worker.

Lillie Wallace, who lists her home as Fort Pierce, is being held in Highlands County jail on a murder charge. A preliminary hearing has been scheduled for County Judge's Court this week.

Police were called to Avon Park Castle Street Sunday at the request of the Wallace woman. Deputy Sheriff J. C. Murdock said Eugene Dennis, 43, was found dead from stab wounds.

Avon Park city police, Sheriff Broward Coker, Assistant State Attorney J. O. Macbeth and Murdock investigated.

LEGAL NOTICES

IN THE CIRCUIT COURT, TENTH JUDICIAL CIRCUIT IN AND FOR HIGHLANDS COUNTY, FLORIDA. IN CHANCERY. NO. 10,590
CHARLES I. LEE,
Plaintiff,
vs.
JOHN SCHNELL, et al, et us,
Defendants.

NOTICE

Suit to Foreclose Mortgage
TO: Conrad Schnell and Rosa Schnell, his wife, R.F.D. 2, Box 28, Alliance, Nebraska.

George Schnell and Margaret Schnell, his Wife, 235 S. Beach Blvd. Sp 41, Anaheim (4), California

Dave Schnell and Edna Schnell, his Wife, R.F.D. 1, Box 87, Alliance, Nebraska.

Alex Schnell and Leola Schnell, his Wife, 3141 Claudia Drive, Concord, California.

Peter Schnell and ——— Schnell, his Wife, R.F.D. 1, Alliance, Nebraska

Mary Heins and Henry Heins, her Husband, R.F.D. 2, Box 28, Alliance, Nebraska.

Eva Merrigan and H. J. Merrigan, her Husband, R.F.D. 2, Scottsbluff, Nebraska.

Edward Schnell and Angilla Schnell, his Wife, 3602 Coral Street, Kissimmee, Florida

You are hereby notified that a Bill of Complaint to foreclose a certain mortgage on the following described property, to-wit:

Lot 34, Block 3, Section 26, Township 33 South, Range 28 East as per recorded maps of Price and Gorham's Subdivision of Avon Park, Highlands County, Florida.

has been filed against you and you are requested to serve a copy of your answer or pleading to the Bill of Complaint on the Plaintiff's attorney, David F. Lanier, P. O. Box 263, 34 East Main Street, Avon Park, Florida, and file the original answer or pleading in the office of the Clerk of the Circuit Court on or before the 4th day of April, 1966.

If you fail to do so, judgment by default will be taken against you for the relief demanded in the Bill of Complaint.

This notice published once each week for four consecutive weeks.

Dated this 1 day of March, 1966.
EARL RICH, Clerk of the Circuit Court, Highlands County, Florida
By Faye Johnson
Deputy Clerk

David F. Lanier
Attorney for Plaintiffs
34 East Main Street
Avon Park, Florida
Pub. March 3, 10, 17, 24, 1966.

NOTICE OF APPLICATION TO ORGANIZE NATIONAL BANK

Please take notice that the undersigned have filed an Application to the Comptroller of the Currency for permission to organize a National Bank and have proposed as follows:

1. That the main office of said national bank be located near the intersection of Highway 27 and the Mall in the CITY of Avon Park, Highlands County, Florida.

2. That, in order of preference said national bank have one of the following titles:
First National Bank of Avon Park
Highlands County National Bank
The National Bank of Avon Park

3. That said national bank be authorized to issue 15,000 shares of capital stock, all of said shares to be issued in connection with the organization of said national bank for a total consideration of $300,000.00.

4. That the total consideration received by said national bank for the shares issued by it be allocated as follows:

Capital	$150,000.00
Surplus	150,000.00
Undivided Profits	0.00
Total Consideration	$300,000.00

5. That the address of petitioner is P. O. Box 771 of Sebring, County of Highlands, State of Florida, has been appointed as sole and exclusive agent to represent and appear for the undersigned before the Comptroller of the Currency, and to receive all correspondence and documents in respect of said application.
Henry C. Bailey
Her E. Bond
Frank E. Bryant
Marvin Kahn
Carl R. McIntyre

Pub. March 10, 1966

IN THE CIRCUIT COURT OF THE SECOND JUDICIAL CIRCUIT OF FLORIDA IN AND FOR LEON COUNTY, FLORIDA IN CHANCERY CASE NO. 2910
STATE BOARD OF EDUCATION OF FLORIDA, a body corporate under Sections 3 and 19 of Article XII of the Constitution of the State of Florida,
Petitioner,
vs.
STATE OF FLORIDA, et al,
Defendants.

RULE NISI

NOTICE TO STATE OF FLORIDA AND THE SEVERAL TAXPAYERS, PROPERTY OWNERS AND CITIZENS THEREOF AND OF THE COUNTIES OF ALACHUA, BAY, BRADFORD, BREVARD, BROWARD, COLLIER, COLUMBIA, DADE, DE SOTA, ESCAMBIA, FRANKLIN, GADSDEN, HARDEE, HERNANDO, HIGHLANDS, HILLSBOROUGH, JACKSON, JEFFERSON, LAFAYETTE, LEE, LEON, MADISON, MANATEE, MARION, MONROE, OKALOOSA, ORANGE, OSCEOLA, PALM BEACH, PINELLAS, POLK, PUTNAM, ST. JOHNS, ST. LUCIE, SANTA ROSA, SARASOTA, SEMINOLE, SUWANNEE, TAYLOR, VOLUSIA and WASHINGTON, INCLUDING NON-RESIDENTS OWNING PROPERTY OR SUBJECT TO TAXATION THEREIN, AND ALL OTHERS HAVING OR CLAIMING ANY RIGHT, TITLE OR INTEREST IN PROPERTY TO BE AFFECTED BY THE ISSUANCE OF THE $15,000,000 STATE BOARD OF EDUCATION HIGHER EDUCATION BONDS, SERIES B, DESCRIBED HEREIN, AND ALL OTHERS TO BE AFFECTED IN ANY WAY THEREBY.

You, and each of you, and the State of Florida, through each and every of the State Attorneys, are hereby required to appear before this Court in the chambers of the undersigned Circuit Judge at the Leon County Courthouse in Tallahassee, Florida, on the 2nd day of May, 1966, at ten o'clock in the forenoon and show cause, if any, why the prayers of the Petition for Validation of Bonds filed in the above-styled cause should not be granted and the proceedings and Bonds validated and confirmed as therein prayed. The State Board of Education, the Petitioner herein, is a body corporate under Sections 3 and 19 of Article XII of the Constitution of the State of Florida. The Bonds to be issued by the Petitioner herein are to be designated, dated, in denomination of, and to mature as follows:

"STATE BOARD OF EDUCATION, HIGHER EDUCATION BONDS, SERIES B" (herein called Series B Bonds) to be dated the first day of May, 1966, in denomination of $1,000 each, or multiples thereof, and to mature in numerical order as follows:

MATURITY DATE	AMOUNT
1967	$1,170,000
1968	1,230,000
1969	1,290,000
1970	1,350,000
1971	1,420,000
1972	1,500,000
1973	1,570,000
1974	1,630,000
1975	1,710,000
1976	1,760,000
1977	1,820,000
1978	1,890,000
1979	1,950,000
1980	2,020,000
1981	2,090,000
1982	2,160,000
1983	2,230,000
1984	2,320,000
1985	2,400,000
1986	2,490,000
1987	2,580,000
1988	2,680,000
1989	2,780,000
1990	2,850,000
1991	3,000,000
1992	3,100,000
1993	3,220,000
1994	3,350,000
1995	3,460,000
1996	3,600,000

aggregating the principal amount of Seventy-Five Million Dollars ($75,000,000), and bearing interest, payable semi-annually on the first day of November and on the first day of May of each year, at the lowest rate obtainable when the same are sold, provided that the interest cost to the Petitioner herein on such Bonds shall not exceed four and one-half per centum (4½%) per annum, in coupon form registerable as to principal only, a more particular description of said Series B Bonds appearing by reference to the authorizing Supplemental Resolution, a true and correct copy of which, duly certified by the Secretary of the Petitioner, is attached to and made a part of the Petition herein.

The Clerk of this Court is directed to cause a copy of this Rule Nisi to be published once each week for three (3) consecutive weeks, commencing with the first publication, which shall not be less than eighteen (18) days prior to the date set for the said hearing herein in a newspaper of general circulation published in the Counties of Alachua, Bay, Bradford, Brevard, Broward, Collier, Columbia, Dade, Dc Sota, Escambia, Franklin, Gadsden, Hardee, Hernando, Highlands, Hillsborough, Jackson, Jefferson, Lake, Lee, Leon, Madison, Manatee, Marion, Monroe, Okaloosa, Orange, Palm Beach, Pinellas, Polk, Putnam, St. Johns, St. Lucie, Santa Rosa, Sarasota, Seminole, Suwannee, Taylor, Volusia, and Washington, Florida.

DONE AND ORDERED in Chambers at Tallahassee, Leon County, Florida, this 7th day of March, A.D. 1966.

/s/ W. May Walker
CIRCUIT JUDGE
Pub. March 10, 17, 24, 1966

NOTICE TO CREDITORS FLORIDA STATUTES
IN THE COURT OF THE COUNTY JUDGE, HIGHLANDS COUNTY, FLORIDA.
IN PROBATE.
IN RE: ESTATE OF CHARLES GRANT, Deceased.
TO ALL CREDITORS AND PERSONS HAVING CLAIMS OR DEMANDS AGAINST SAID ESTATE:

You and each of you are hereby notified and required to present any claims and demands which you may have against the estate of CHARLES GRANT, deceased, late of said County, to the County Judge of Highlands County, Florida, at his office in the court house of said County at Highlands, Florida, within six calendar months from the time of the first publication of this notice. Two copies of each claim or demand shall be in writing, and shall state the place of residence and post office address of the claimant, and shall be sworn to by the claimant, his agent, or attorney and accompanied by a filing fee of one dollar and such claim or demand not so filed shall be void.

DAVID F. LANIER,
As administrator of the Estate of
CHARLES GRANT,
deceased.
First publication March 3, 1966.
Pub. March 3, 10, 17, 24, 1966.



BUY THOSE TICKETS for the whole family to see the "15 to 50 Fashion Show" being held by the Junior Woman's Club for benefit of the Club's scholarship fund. Mrs. Anne Johnson (left) and Mrs. Carol Palsgrove are placing a poster announcing the Saturday night fashion display to be held at the former A & P store building on S. Lake.

4-H Awards Program Set For March 17

The Highlands County 4-H Awards Program and Public Speaking Contest will be held Thursday, March 17 starting at 7 p.m. at the Woodlawn Elementary School Cafetorium. The public is invited.

A series of short speeches will be given by 4-H'ers representing their individual clubs. A winner will be chosen to represent Highlands County in District 4-H events.

Following the contest, awards will be presented to 4-H'ers for outstanding performances and achievements in their 4-H project areas.

Mrs. Braswell's Mother Dies

Mrs. Clara B. Still Summeral, 65, of Auburndale, died recently of injuries suffered earlier in a auto-train collision at Auburndale.

She was the mother of Mrs. Delma Braswell of Avon Park, 1 of 3 daughters who survived. A son also survivds as do 2 stepdaughters and 3 stepsons. Two sisters and 2 brothers also survive.

Burial was at a Winter Haven cemetery.

Avon Mobile Home Park

RUTH E. ROBINSON

Mr. and Mrs. Harry Longanecker had as their guest over the weekend their son and his wife, Mr. and Mrs. Donald Longanecker of Ocoee, Fla.

Mr. and Mrs. George DePoy and Mr. and Mrs. Harry Longanecker attended the Charity Horse Show at Winter Haven last Thursday.

Mr. and Mrs. Earl Amick are spending a few days in St. Petersburg with their niece.

Mr. and Mrs. Jerry Finley and sons, Jeff and Eric from Windsor, Ill., spent last week with their parents, Mr. and Mrs. Kellie Larrew. While here they visited many places of interest. They toured the East Coast from Cape Kennedy to Miami and Homestead, then on the West Coast as far as Tampa, then Bok Tower, Great Masterpiece and Cypress Gardens near Lake Wales.

Mr. and Mrs. Kellie Larrew were guests of Mr. and Mrs. Billie Ray, of Avon Park on Thursday.

Mr. and Mrs. Warren Byrer entertained guests from home, (Bourbon, Ind.) Mrs. Harold Price, Mrs. DeVaun Morland, Mrs. Rorthea Hamshire for a few days. Last Wednesday, the Byrers and Lawrence Robinsons drove to Bradenton, St. Petersburg and Tampa and topped off the day with dinner at the Kapok Tree Inn.

Michigan visitors at Olive Kerwin's home were Mrs. Donald Miller, from Mt. Clemens who stayed for two weeks, and accompanied by Olive spent a few days at Tarpon Springs, and Port Richey visiting Mrs. Winifred Preston also from Mt. Clemens. Mr. and Mrs. Harold Fritz and son, Matt, of Romeo, Michigan who stopped for a visit on the way to Venice, Fla. Also, Mr. and Mrs. Frank Miller of Mr. Clemens who were headed for Pompano Beach, spent two days in Avon Park.

A hearty and sincere welcome to Mr. and Mrs. Glenn Long (Mildred) who have been staying in Avon Park this winter and now have moved into our park. They are from Southington, Conn.

Mr. and Mrs. Vester Stark of Batavia, Iowa, relatives of the Welcome Millers stopped for a few hours visit on their way to Ocala, Fla., and home.

Mr. and Mrs. Forrest Wiedeman and the Welcome Millers spent last Thursday at Bonita Beach near Fort Myers Beach, searching for shells of many varieties and also visited the sister of Gladie, and her husband, Mr. and Mrs. Walter Gordon.

Mr. and Mrs. Joe Kroll, Mr. and Mrs. Paul Roth and Mr. and Mrs. Blande Neukirk recently had a picnic at Highlands Hammock State Park.

Mr. and Mrs. Walter Sator of Argus, Ind., paid Mr. and Mrs. Forrest Wiedeman a visit on Sunday afternoon.

Slides were again shown by the Oscar Lindin on Wednesday, Ireland and Scotland, and on Saturday night of Turkey.

The Fort Meade Tournament on Monday ended with a tie. The Fort Meade ladies won, 8 to 4, and the men of Avon Park won, 8 to 4.

A vote was taken at the business meeting of the ladies last Friday to discontinue the weekly social hour. The next business meeting will be on April 1 at 1:30 p.m.



TOM LaFLAM jogging out the mile to victory in last week's Red Devils track meet with Sebring's Blue Streaks. Avon Park "mercuries" outran Sebring in all 15 events, winning 118-4. — SUN PHOTO.

Girl Scout Week Being Observed By All Troops In Avon Park

Girl Scout week in Avon Park officially started with Scouts attending the First Baptist Church and Our Lady of Grace Catholic Church on Girl Scout Sunday, March 6.

Girl Scouts were special guests at the Avon Park High School Band Concert that afternoon.

On behalf of the Scouts of Avon Park, Brownie Scout Kathy McKunas, Troop 140, presented her mother, Mrs. Ann McKunas, guest soloist, a bouquet of yellow Girl Scout roses, courtesy of Avon Florist.

Ushers were Brownie Scouts Jane Eberle, Melinda Griffin, Holly Green, Girl Scouts, Gail Marshall, Phyllis Boardman, Judy Parrish, Thea Tomlinson, Debbie Scott, Jane Barben, Debbie Barben, Wanda Williams, Cadette Scouts Becky Tomek, Sue Ferguson, Monroe Henry, Barbara Flowers.

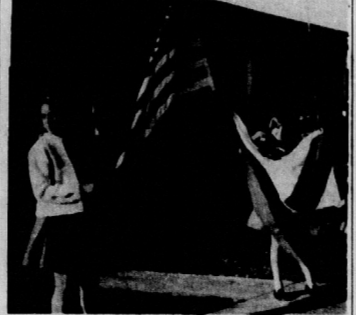
Activities during the week saw Scouts decorating bulletin boards at High School, Junior High and Avon Elementary School; raise the flag each day at Elementary School.

Mrs. R. L. Maughan and Mrs. Fred Davis attended the Kiwanis Club; Cadette Troop 117 attended Juvenile Court in Sebring and will attend the rededication service at the Congregational Church Sunday, March 13, where Mrs. Harlan Hebert, field advisor, will be guest speaker.

Girl Scout troops in Avon Park and leaders include Brownie Troop 140 Mrs. Carol Smith, Mrs. Becky Skipper; Brownie Troop 143 Mrs. Helen Williams, Mrs. Mary Clark; Brownie Troop 67, Mrs. Mildred Ferguson and Mrs. Louise Green.

Junior Troop 79, Mrs. Maxine Pearl and Mrs. Jane Lindgren; Junior Troop 206, Mrs. Tim Newton and Shirley Sechrist Jr.; Troop 305, Mrs. Ruth Viets, Mrs. Katie Rehrer and Mrs. Deloris Whitmire; Cadette Troop 117, Mrs. Jane Lindgren and Mrs. Mary Brassell.

The Neighborhood Service Team is composed of Mrs. Pat Davis, Mrs. Pat James, Mrs. Mary Brassell, Mrs. Jane Lindgren, Mrs. Kylene Thompson and Miss Ann Karrick.



IN HONOR OF GIRL SCOUT WEEK, Linda Barben, Dee Dee Jahna and Bobbie Newton of Troop 206 raised the flag at the Avon Park Elementary School Monday morning.—SUN PHOTO.

Donald K. Ball To Wed North Carolinian

The engagement of Donald K. Ball of Avon Park is being announced by his fiancee's sister at Robbinsville, N. C.

Mr. and Mrs. Osborne Sawyer of Robbinsville are announcing the engagement of Mrs. Sawyer's sister, Geraldine Thibeault to Mr. Ball, son of Mr. and Mrs. Donald C. Ball of Avon Park.

The wedding will be an event of Saturday, March 26 in the First Methodist Church at the North Carolina city.

Dr. Davis At Presbyterian Church Sunday

Filling the pulpit at The First Presbyterian Church on Sunday will be Dr. Nathaniel Davis.

There will be a covered dish supper at the church March 16 at 6:30 p.m. At this supper Paul Heritage will be ordained as an elder in the church. All our winter guests are cordially invited to be with us.

Marriage Licenses

Sherman Earl Clark, 41, Avon Park, and Mary Barbara Shaner, 45, Avon Park.

Larry George Peterson, 19, Sebring, and Charlotte Dianne Carlisle, 19, Sebring.

David Lee Ford, 24, Sebring, and Annie Bell Person, 24, Sebring.

Earl Maxwell Sheffield, 26, Bartow, and Linda Kaye Scarborough, 22, Hialeah.

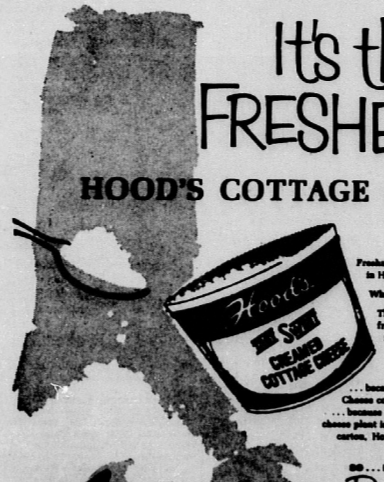
Johnnie Lorenzo Baker, 29, Dade City, and Joyce Elaine Grady, 20, Sebring.

DODGE BUILDS TOUGH TRUCKS
Wells Motor Co.
106 W. Main St.
Avon Park, Fla.

The line stays open..


To Supply More Money Later, if Needed
Dividend Rate 4 1/4% Annually
INSURED
COMPOUNDED QUARTERLY
Deposits Made by the 10th
Earn Interest from the First

LOANS Up TO 90%
Of Appraised Value
Total Closing Cost
As Low as 2%
UP TO 30 YEARS TO PAY!
FIRST FEDERAL
Savings & Loan Association of Sebring
Just Off the Circle on Center Ave.
Telephones:
Lake Placid — HO 5-6961 Avon Park — OL 3-4660
Sebring EV 5-0168
Hours: Mon. thru Thurs., 9 till 3 — Fridays 9 till 6

It's the FRESHEST!
HOOD'S COTTAGE CHEESE


Freshness makes the flavor-difference in Hood's Creamy Cottage Cheese!
Why is freshness important?
The flavor of most cheeses comes from aging, but in cottage cheese, flavor depends on freshness.
Hood's Cottage Cheese is the freshest
... because the milk for Hood's Cottage Cheese comes from LOCAL farms.
... because Hood's is the only cottage cheese plant in the area. From cow to carton, Hood's is the speediest!
SO ... HOOD'S IS THE MOST Delicious!
Enjoy the flavor-difference ... pick up a carton (small or large curds) at the store, or order it from your Hood's home-delivery man.
Hood's
In the dairy case or phone for home delivery Venice 488-3974

NEISNER BROS.


THERS!
ONLY $1.00 PLUS 35c HANDLING CHARGE
GET A HUGE 11x14 PHOTOGRAPH OF YOUR CHILD
Next Week! Mon., Tues., Wed. March 14 - 15 - 16
3 DAYS ONLY
12 Noon—4:30 PM., 5:30—8 PM
● NO APPOINTMENT NEEDED ● SELECTION OF SEVERAL POSES
● FULL POSE PORTRAIT ● BABIES AND CHILDREN OF ALL AGES
● PORTRAIT DELIVERED AT STORE A FEW DAYS AFTER TAKEN
● SATISFACTION GUARANTEED ● GROUPS $1.00 PER CHILD
AVON PARK, FLA.

WOMEN'S SECTION

Many Persons Attend Orange Juice Party of The Women's Division

Among the Avon Park residents who attended the second annual orange juice party of the Women's Division of Commerce at the meeting at the Community Center, Tuesday, March 1, as hostesses for the Women's Division as hosts, were:

Mrs. Asherine Schoonmaker, Wallkill, N. Y.; Miss Millie Pearson, Bailey, N. C.; Mr. and Mrs. Paul Roth, Avon Park; Mr. and Mrs. J. Kroll Herscher, Ill.; Holt B. Armfield, Fastoria, Ohio; Hazel Davis, Midland, Mich.

Mrs. C. A. Duggan, Charlotte, N. C.; Mrs. P. V. Swearingen, Royal Oak, Mich.; Mrs. G. Jaquin, Bristol, N. H.; Mrs. Dean Shultz, Richmond, Ohio; Mrs. Shepard, Evanston, Ill.; Mrs. M. Gillespie, Brockville, Conn.; Ann Quggio, Hartford, Mich.; Miss T. Grant, Brackport, Can.; and Art Loeptow, Ripon, Wisc.

Membership in the Women's Division is $1 for any lady wishing to join.

Prizes were won by Mrs. John Lasso, Janesville, Wisc.; Mrs. Paul G. Hoppe, Edna, N. Y.; Mrs. Asherine Schoonmaker, Wallkill, N. Y.; Miss Millie Pearson, Bailey, N. C.; Mr. and Mrs. Paul Roth, Avon Park; Mr. and Mrs. J. Kroll Herscher, Ill.; Holt B. Armfield, Fastoria, Ohio; Hazel Davis, Midland, Mich.

Mrs. C. A. Duggan, Charlotte, N. C.; Mrs. P. V. Swearingen, Royal Oak, Mich.; Mrs. G. Jaquin, Bristol, N. H.; Mrs. Dean Shultz, Richmond, Ohio; Mrs. Shepard, Evanston, Ill.; Mrs. M. Gillespie, Brockville, Conn.; Ann Quggio, Hartford, Mich.; Miss T. Grant, Brackport, Can.; and Art Loeptow, Ripon, Wisc.

Membership in the Women's Division is $1 for any lady wishing to join.

Prizes were won by Mrs. John Lasso, Janesville, Wisc.; Mrs. Paul G. Hoppe, Edna, N. Y.

Calendar of Events
Civic Calendar

Kiwanis Club, each Tuesday, 12 noon, Jacaranda Hotel.

Rotary Club, each Wednesday, 12 noon, Jacaranda Hotel.

Chamber of Commerce, 1st and 3rd Thursdays, 8 p.m., Chamber Offices.

Lions Club, 1st and 3rd Tuesdays, 7 p.m., Griffin's Restaurant.

Jaycees, 1st and 3rd Thursdays, 7:30 p.m., JC Executive Suite.

Band Parents Association, 2nd Monday, 7:30 p.m., High School Auditorium.

World War I Avon Park Barracks and Auxiliary, 1150, meets the 2nd Thursday at the Youth Center at 7:30 p.m.

Masonic Orders

Masons, 1st and 3rd Mondays, 8 p.m., Masonic Temple.

Royal Arch Chapter No. 42, 2nd Tuesday, 8 p.m., Masonic Temple.

Order Eastern Star, 1st and 3rd Tuesdays, 8 p.m., Masonic Temple.

Holyrood Commandry No. 27, Knights Templar, stated meetings fourth Mondays, 8 p.m.

Highlands Shrine Club meets at Shrine Club headquarters, Alt. 27, fourth Friday of each month, 7 p.m.

Rebekahs

Rebekah Lodge No. 65, 1st and 3rd Mondays, 8 p.m., Youth Center.

Triple Links Club, 4th Monday, 8 p.m.

Women's Clubs

Senior Woman's Club, 1st Friday, 2 p.m., Woman's Club House.

Junior Womans Club, 1st Tuesday, 8 p.m. Woman's Club House.

American Legion Auxiliary, 1st Thursday, 8 p.m., Legion Home.

Business Women's Club, 3rd Monday, 8 p.m., Woman's Club House.

Federation of Garden Clubs, 1st Thursday.

Founders Circle, 2nd Thursday, 10 a.m.

Hibiscus Circle, 2nd Thursday, 2:30 p.m.

Personals

★ ★

MR. AND MRS. FRANK BROWN of Van Orin, Ill., who are spending the winter in Daytona Beach, last Tuesday visited Mr. and Mrs. Fred Eberly, 138 Forest Ave., and other friends in Avon Park. Mrs. Brown is the former Mrs. Helen Brooks.

—o—

REV. AND MRS. ROBERT J. COOK and daughter, Sharon, were at the home of his parents, the Allan Cooks, last Friday to help celebrate his father's birthday. Rev. Cook graduated from the Southern Baptist Theological Seminary in Louisville, Ky., in January. At present, he and his family are living in Lakeland. They hope to come back to Avon Park in a few days to visit friends here.

—o—

J. J. PARSONS AND FAMILY had as their visitors last week Mr. and Mrs. Carl Mason of Kent, Ohio, and, Mr. and Mrs. Rolla Wileman of Alliance, Ohio.

—o—

MR. AND MRS. A. N. JENKINS, who intended to stay several months, had to leave Monday on business for their home in Greenville, Tenn. While here they stayed in the home of Mrs. Cora Wray.

—o—

MR. AND MRS. JOE WEST and Miss Ellen Poulin of Barre, Vt., are visiting Mr. and Mrs. Raymond Elkhill.

—o—

MR. AND MRS. HARRY GIBSON attended the dedication of a new organ and the recital by Ernest White at the Grace Lutheran Church at Winter Haven recently. They were present for the morning church services.

Mrs. Donald Hassfurder Elected President of Junior Woman's Club

Mrs. Donald Hassfurder was elected president of the Junior Woman's Club of Avon Park during the club meeting held Tuesday, March 1 at the Senior Woman's clubhouse.

Other officers elected included Mrs. Steve Roberts, first vice president; Mrs. Edward Behal, second vice president; Mrs. John Palsgrove, recording secretary; Mrs. Dixie Scott, corresponding secretary; Mrs. Kenneth Pilpulla, treasurer; Mrs. Dean Griffin, historian; Mrs. Harry Hood, parliamentarian.

Sponsors of the Junior Woman's Club from the Senior Club are Mrs. John Knapp and Mrs. George Langman.

Miss Slaughter Is In Hospital

Mrs. Albirna Rutz, a member of the teaching staff of the Avon Park High School who was in Cuba during the time and following Castro's rise to power, spoke on her experiences on the island.

She spoke interestingly of the overthrow of the republic and its quick demise into Communism and the power control of the dictator.

And, she described her final departure under trying circumstances during which she lost most of her possessions.

Mrs. Rutz was introduced by Mrs. Margaret Collins.

Troop 117 of the Cadette Girl Scouts opened the regular monthly meeting with their flag ceremony.

Refreshments were served at the close by the hostesses, Mrs. Robert Young and Mrs. Don Gienty.

Mrs. George Langman was a guest at the meeting.

Friends of Miss Avis Slaughter, former librarian of the Avon Park Library, will be sorry to learn that she is back at the Winter Haven Hospital.

She was recently in an Orlando hospital for treatment.

It is reported that only brief visits are allowed but her friends here may send her cards.

Mrs T. H. Maxwell Is Honored By Woman's Club In Being Renamed President Another 2 Years



MRS. T. H. MAXWELL

At the regular monthly meeting of The Woman's Club, held last Friday afternoon at the clubhouse, Mrs. T. H. Maxwell was again elected to head the club for another 2-year term. Mrs. Samuel O. Norris was again elected as the first vice president.

Other officers elected were Mrs. H. Otto Kreiger, second vice president; Mrs. N. H. Booth Jr., recording secretary; Mrs. John E. Hayes, corresponding secretary, and, Mrs. Edgar P. Smoot, registrar.

The nominating committee was composed of Mrs. Charles Sargent, Mrs. Hubert Bussard and Mrs. Roy V. Kirby.

An especially interesting and entertaining musical program was arranged by Mrs. Edna Jackson, club music chairman. She introduced Vic MicKunas and a group from his concert band of the local high school. They played selections from Fifteenth Century chamber music which was unique and especially suitable for the occasion.

Mrs. I. H. Ford was program chairman, her topic being, "Creative Writing." She asked that the program be dedicated to the memory of the late Horace J. Fenton as she read one of his poems, "Avon Town," from his last publication. She closed with another poem by Mr. Fenton, the well known author of "The History of Avon Park."

Mrs. Ford introduced Mrs. Lena Suggs, an English teacher at Avon Park High School, and four of her students, who read some of their own writings. Students taking part on the program were Elizabeth Kress, Sharon Lawrence, Barbara Doerr and Chuck Warrington. Mrs. Suggs explained process used in creative writing.

Mrs. Pearl Smith, a club member, read one of her poems which was greatly enjoyed.

During the business session, it was decided to purchase new curtains and shades for the club rooms, and, make some needed repairs to the building.

Mrs. Andrew W. Miracle was appointed to fill the vacancy on the Library Board created when Mrs. Joe Love, who is leaving Avon Park, resigned.

Mrs. Carol Tomlinson, a representative of the Junior Club, who was introduced by the president, announced the up-coming Fashion Show Saturday, March 12. She asked the ladies to purchase tickets and bring their husbands to the show which will be held at 8 p.m. in the former A & P building. Dessert and coffee will be served during the evening.

Mrs. Maxwell reported on the District Art Festival which was held in Bartow recently, and thanked all members who went to Bartow to assist with the registration. She stated that the District chairman had complimented the Avon Park Club on the efficient way they handled the registration of all the entries from the various clubs in the district.

Mrs. George Langman announced that the annual Art Show will be held the last week in March. Instead of a one-day-show, which has been customary in the past, the art will be on exhibit in downtown store windows throughout the week by merchants who have agreed to give their window space for these exhibits.

During the social hour the hostesses, Mrs. H. Otto Kreiger, Mrs. Stuart Manning and Mrs. Marion J. Peterson, served tea with dainty cookies and fruit cake slices.

The refreshment table was a picture of spring with a centerpiece of gladoli and delicately shaded napkins. Other appointments carried out the theme of spring.

Art Exhibit March 28 - April 2

All local artists are invited to exhibit their works in the Annual Art Show sponsored by the Woman's Club Art Department.

Mrs. George Langman, Art chairman, has announced the dates for the week of March 28 - April 2. Downtown merchants have agreed to furnish space in store windows for the art display.

All art to be exhibited should be brought to the Woman's Club building Monday morning, March 28 between 9:30 and 10 a.m. for registration and assignment.

Each entry must be clearly marked by the artist and also priced if it is to be sold.

Women's Coffee League

The Doe-Nuts were high team last week with a 2133 series. The House Work Dodgers were second with a 2124 series. The Cast-A-Ways had high team game of 769.

Wanda Whitaker was bowler of the week with a 593 series handicap and a 509 series scratch. Eloise Tope was second with a 580 series handicap, and 484 scratch. Harriet King had high game handicap a 238 and a 202 scratch. Eloise Tope had a 222 game handicap and a 190 scratch. JoAnn Jackson had a 221 game handicap and a 193 game scratch.

Splits converted were the 2-7 by Helen Young, and the 3-7-10 by Edith Riles.

High Hopes had top team series two week's ago a 2150 and also high team game a 770. The Percolators were second high team with a 2088 series.

Edith Riles had high series handicap a 608 and also scratch a 515.

The other bowler of the week were Jane Keck with a 574 series, and Eloise Reynolds a 561.

Barbara Heitzenrator had high game handicap a 222. Louise Tomlinson had high game scratch a 183.

Splits converted were the 5-7 by Marj Richardson, 5-10 by Zel Gifford, 2-7 by Catherine Hall, 3-7-10 by Dottie Stevens, 3-9-10 by Marge Gene, and the 3-10 twice by Aris Albritton.

Lutheran Group Meets With Mrs. Becker

Members of the Lutheran Women held their monthly meeting at the home of Mrs. William Becker on Lotela last Thursday with Mrs. Dorothy Scroll welcoming the women.

Mrs. Mervin Rehrer gave the devotions on "Love for Fellow Men."

Mrs. David Roehe gave the secretary's report, and Mrs. Becker reported for the treasurer.

Mrs. Rehrer is to contact the Philadelphia home office of the church group regarding its part in the World Mission program.

Members decided to meet at the church, starting at 1 p.m., with the next meeting April 7. Mrs. Al Happe will be the hostess.

Church cleaning day was set for April 2. Mrs. Rehrer will order altar candles. Mrs. Hary Craft and Mrs. Miller were named as the church greeter this month.

The Florida Church Women's newsletter was distributed for further study on gaining interest in mission work at home and abroad.

A unision prayer on missionary work closed the meeting.

Refreshments were served by Mrs. Becker, Mrs. Art Becker pouring, during the social hour.

Credit for bringing grapefruit to the attention of the public belongs to a group of enterprising Florida citrus growers who shipped the first grapefruit from Florida to Philadelphia and New York markets between 1880 and 1885.

Women's Bowling Association Has Banquet, Presents Trophies



BOWLING LEAGUE WINNERS receiving their trophies during the annual Highlands Women's Bowling League dinner at Griffin's Restaurant, are, from the left, Wanda Johnson, Connie Cooper, Nan Sullivan, Virginia Merritt and Gail Greenway.—SUN PHOTO.

The Highlands Women's Bowling Association held their annual banquet Monday night, March 7, at Griffin's Restaurant, when Ann Karrick, who presided, said approximately 60 persons were present.

Trophies of the City Association Tournament were presented to the high team, Sullivan Oil; singles, Wanda Johnson; doubles, Marge Kauffman and Ginny Watters; all events handicap, Wanda Johnson; all events scratch, Miss Karrick.

Gert Ford was presented an engraved silver tray by Ridge Lanes for high game.

Miss Karrick, retiring president, was presented an engraved tray and $25 by the Association. She has served as League president for the past two years, and was presented a past president pin.

Evelyn Elliott was elected president. The members voted to increase the secretary's salary. Membership was voted to pay 25 cents assessment.

Gail Messich of Frostproof was elected queen and was presented a trophy. Flowers were donated by Ridge Florist. She was crowned by Ruth Tomek, retiring queen.

Mary Warrne, chairman of way and means committee, presented rules for the queen contest, and announced that $384.60 was turned in from the contest.

Olga Bridges was chairman of the banquet committee, and, Anna Dee Hamon of the trophy committee.



THE QUEEN IS CROWNED as Ruth Tomek, retiring queen placed the diadem on the head of Gail Messick, new reigning beauty of the Highlands Women's Bowling League.—SUN PHOTO.

Mrs. Michael L. Harrison, Recent Bride, Honored With Shower

Saint Patrick's Day was the theme carried out at a bridal shower given at the Florida Power Lounge on the evening of March 5 for Mrs. Michael Lee Harrison, the former Miss Jan Adams of Avon Park.

The table which held the bride's book was in keeping with the theme, and was presided over by Mrs. Lynda Metcalfe. It was covered with white linen and held a Saint Patrick's hat from which were popping little green elves. It was decorated with clusters of shamrocks.

The refreshment table, overlaid in white, was caught at the corners with green tulle bows and clusters of fresh orange blossoms.

Green sparkle punch was served from a crystal bowl surrounded by white roses and camellias, with a variety of party sandwiches, cookies and nuts.

The silver candelabra held green tapers, and a silver compote enhanced the beauty of an unusual arrangement of mums.

The hostesses presented the bride with a toaster. They were Mrs. H. H. Sherherd, Mrs. J. T. Gibbs, Mrs. Harold Guerndt, Mrs. Marshall Davis, Mrs. Raymond Cook, Mrs. J. T. Landress, Mrs. Ophelia Ribner, Mrs. E. Ray Wells, Mrs. Mozelle Arnold, Mrs. Jack De Laney, Mrs. Virgil Mills, Mrs. H. A. Baughan and Mrs. Charles Burton.

Mrs. Harrison Has 2nd Shower

Mrs. Michael Lee Harrison was the recipient of many useful and beautiful gifts at a recent shower given in her honor at the Florida Power Lounge.

The color scheme was green and yellow.

Mrs. Hubert Bussard presided over the bride's book, the table being overlaid with white over green. The table from which the punch and cake were served was graced with a yellow cloth over which vines of white flowers were laid.

The gifts were displayed on a table of green decorated with mums.

Mrs. Harrison was presented with a pink corsage and a gravy boat to match her china by the hostesses who were: Mrs. R. E. Lee, Mrs. Helen Harris, Mrs. Hubert Bussard, Mrs. T. O. Martin, Mrs. Willard Griffin, Mrs. David McDaniel, and Mrs. George Kelsey.

Mrs. Harrison is the former Miss Jan Adams, daughter of Mr. and Mrs. R. C. Adams, Avon Park.



ANOTHER GROUP OF WINNERS, their trophies and Queen Gail Messick of the Highlands Women's Bowling League. From the left, Wanda Johnson, Ann Karrick, Queen Messick, Virginia Watters and Marge Kauffman.—SUN PHOTO.



RETIRING PRESIDENT of the Highlands Women s Bowling League, Miss Ann Karrick, receives a silver platter from Mrs. Virginia Crews during the league's annual dinner.—SUN PHOTO.

Avon Park High School News

Students Work On Articles For School Page

Mrs. Eberle's first and fourth period English classes are working hard this week on articles for the paper. Students from each of her two classes were chosen to see that articles were in on time and to proofread the articles which the other students bring in.

The students are as follows: Peggy Johnson, Brenda Brown, Barbara Harden, Sue O'Steen all out of first period, Kathy Lambright, Virginia Barnes, Linda Dorsey, and Tommy Tuskey all out of the fourth period class.

There are 28 students in the first period class and 23 in fourth period, for a total of 51 working on the newspaper.

There are two students assigned to a teacher or organization. Each week the students write an articles on what the teacher is doing in class and the special projects they are doing, in and out of the class. They write articles about what certain organizations are doing.



MRS. EBERLE SHOWING proofreaders the proper procedure to be followed in proofreading for newspaper editions. They are from the left—Linda Dorsey, Barbara Hardin, Peggy Johnson, Tommy Tuskey, Sue O'Steen, Virginia Barnes, and seated is Mrs. Nancy Eberle, Business English teacher, and Kathy Lambright. At the typewriter is Brenda Brown. SUN PHOTO.

What Happens In 9th - 10th Grade English

If you should ask one of Mrs. Gunn's ninth grade English students what he or she has been studying lately, you would be answered, with a smile or a frown "The Rime of the Ancient Mariner," and that would be oh so true! Many who insisted, at the beginning, that they couldn't bear poetry have admitted finally that they have enjoyed the poem with it's eerie and colorful descriptions and its fantastic story. Those who still insist that poetry is for "sissies" are glad it is over. But not quite over after all, for next week we are memorizing a poem, not a long poem but very beautiful.

Tenth grade English classes have been enjoying the articles in Readers Digest this week. They all look forward to the magazines arrival and give it quite a through going over. We have to admit the joke sections get their first attention.

This week a creative theme was added to their assignments and many of these themes have proved to be very origional and interesting.

Perhaps next week some of these themes may be shared with you.

By MARTHA GREEN



ENGLISH STUDENTS studying poetry which some like and some "take."—SUN PHOTO.

Business English Classes Learning About Pronouns

The Business English classes, under the supervision of Mrs. Nancy Eberle, are just now getting back to normal, everyday working procedures. During the past week, both classes have been working steadily getting their first edition in the Avon Park Sun. This week, students have taken out their grammar books again and are getting down to business, learning the correct usage of nouns, pronouns, verbs, adverbs, adjectives, infinitives, commas, semicolons, etc.

Business English is essential not only to the student who plans to work in an office, but to anyone who is interested in leaving an impression with people with regard to everything they say.

Correct English is necessary when a person applies for a job and is also necessary in order to hold the job. Correct English also plays a large part in winning friends and influencing people, both temporarily and permanently.

Mrs. Eberle's technique of teaching keeps the student interested and alert to answer or try to answer every question she asks them.

By BRENDA BROWN



ERNEST DOTY the art teacher at APHS, is demonstrating to Linda Holmburg the proper procedure to be followed in loading and firing the new ceramic kiln.

Art Classes Get Kiln

The art classes have recently received a new addition to its class—a ceramic kiln. This is used for china firing, glazing, bisquing, porcelain firing, glass, or stonewall.

There is also a potter's wheel included in this section of art. A potter's wheel consists of a circular dish which is made to revolve while a pot is being shaped. With this wheel the students can make vases, bowls, plates, and every other kind of pottery article except hand modeled figures.

Instead of using the potter's wheel or the molds, you can make your own shapes with your hands. These hand molded pieces are made from semi-liquid clay, and are then left to set and dry. Then they are fired to harden the object.

The students have a various array of molds to choose from. There are modern style dishes such as bowls, vases, and plates. Also there are figurines which are favorites with the class. After firing, the objects are glazed according to the student's own creative design.—JOHN SIMPSON.

FHA Chapter To Buy Angus

Our third year "Ag" boys are planning their speeches that will be on various things in agriculture.

The Avon Park Chapter is going to buy a registered Angus for the pasture. They plan to start our own herd of registered cows.

The Chapter is also planning a hayride and will invite the FHA for a cookout or a barbecue afterwards.

By BUDDY PARNELL

Band Concert Is Successful

Thanks to all those fine people who braved the chilly wind Sunday afternoon, the High School band concert turned out to be a big success. There was a crowd of approximately 250 persons.

The band showed their fine technical skill as they played a very difficult number by Haydn: "St. Anthony Divertimento."

Guest soloist was Mrs. Ann MicKunas. She sang three selections: "The Sound of Music," "Till There Was You," and "I Could Have Danced All Night." As usual, her fine voice proved to be a great delight to all listeners.

Pat Silvers, director of the Forest Lake Academy Band, was guest conductor. Her excellent conducting of "The Thunderer" march brought a great round of applause.

Steve Weber, student director, conducted "Blue and the Gray" overture.

Local Girl Scouts and Brownies acted as ushers. They presented Mrs. MicKunas with a bouquet of yellow roses.

The next concert is scheduled for March 20. Please come and support your band at this next fine concert.

By ALAN BALL

Group Speaks On Writing

At 2 o'clock on Friday, March 4, Mrs. Suggs took several students to the Woman's Club to speak on creative writing.

The following students attended the meeting: Sharon Lawrence, Elizabeth Kress, Chuck Warrington, and Barbara Doerr.

In the creative writing course the students are doing such projects as: writing poems, short stories, and essays. They are also making preparation for their term papers on some phase of English. The papers will be due April 12.

By GARY BENNETT



VIC MicKUNAS

Teacher Of The Week

Today we salute Mr. Vic MicKunas, band director of Avon Park High School. Mr. MicKunas is a graduate of Florida State University, with a B.S. degree. He has been on the staff of Avon Park High School for six years.

He is a member of M.E.N.C., F.B.A., F.E.A., N.E.A., C.T.A., Rotary, and the First Baptist Church of Avon Park. Mr. MicKunas' favorite past time is fishing. His pet peeve is, "students who attend class unprepared."

Avon Park High School is very fortunate to have Mr. MicKunas on the staff.

By LARRY E.WATERS



MRS. A. B. WILHITE and Mrs. Pam Pickett in their busy daily routine of keeping Avon Park High School running smoothly.

High School Office Busy Place At All Times Of Day

Have you ever visited the high school office? If not, you could not comprehend all the work that goes on there in one day.

Mr. A. B. Wilhite is the area supervising principal. One of his main duties is parent-teacher relationship. Mr. Wilhite said, "We are now well into the second semester and March 29 ends the 3rd nine weeks and report cards will come out the first week of April. We would appreciate your co-operation in urging your children to do the best work possible."

Mr. Garrett, the assistant principal, has a very busy day. He has many duties that he must preform, plus counseling students. One thing that everyone will agree about Coach Garrett is that he guides and directs the youth of APHS with a firm hand and warm heart.

Mrs. Wilhite, secretary-bookkeeper, has many duties that she must preform each day. She keeps student records, makes payroll reports, has charge of all internal accounts, write bonds, interest checks, purchase order for all supplies and many other duties too numerous to mention.

Mrs. Wilhite's assitant is Mrs. Larry Pickett. Mrs. Pickett helps Mrs. Wilhite with office duties. She is efficient and every one enjoys having her here. This is her first year with us and she is doing a fine job. Some of her duties are as follows: typing letters, filing, making out absentee reports, monthly attendance reports, and eligibility lists. At the present time she is working with Mr. Garrett on the Evaluation of Avon Park High School coming soon.—PAT CARROLL

Students Learn First Aid

Recently Mr. Miracle has finished teaching all his Biology classes a course in first aid. The course tells the first aid procedures to take in case of an emergency.

Mr. Miracle had guests to speak to the students from time to time. Mr. Hansen, from the county staff, came to talk to the students about mouth to mouth resuscitation. Mr. Clark, also from the county staff, talked to the students about biological radiation.

Mr. Miracle's Biology II class has already taken two field trips this year, pertaining to biology. Mr. Miracle says within a few weeks he will have Miss Endicott, the county head nurse, and a lab technician to talk to the Biology II class.

By SHORTY ARNOLD

Ten Seniors Plan To Enlist In Service

Avon Park High School has 10 seniors who are planning to enter the service after graduation in June. Dominis Helms and Danny McMasters have chosen the Navy for their future career.

The Marine Corps will be the branch chosen by Buddy Parnell, Bobby Cannon and Tommy Tuskey. Alfred Heilig, Henry Heilig, Jack Crunkleton, Miles Smith and Eugene Everett have all decided on the Air Force.

By BOBBY CANNON and JACK CRUNKLETON

Senior Play Big Success

The Senior class of Avon Park High School presented a three act comedy entitled "The Very Opposite Sex" last Thursday night in the high school auditorium.

Two of the outstanding actors of the senior class play were Sally Beth King who portrayed Emma, a quiet, matter-of-fact girl of seventeen, and Billy Thomas as Horse, a freethinker, with a great thirst for Cokes.

The overall synopsis of the play was the work of Junior Achievement in a town called Weston, Minnesota.

After the play, a reception was held at the home of Debbie Ward, for the play cast, ushers and their dates.

By MIKE COLEMAN



MILES SMITH, photographer for the school page, shows Steve Wienzril last week's articles in the high school section of The Sun.

Advance Work Being Taught

This year for the first time APHS is presenting a program to train Senior boys in one of three fields. Each boy who signs up for this course has a choice of Mechanics, taught by Bill Hood, Air-condition, taught by Bill Monsolvatge, and Electronics, taught by Bill Thompson

This training, or advanced education, will give these boys a better chance of making a living after graduation or to continue their education in the chosen field.

These three teachers, who are well trained in their field, take time out of each day to meet with the boys in their group and instruct them on the various projects that the classes have undertaken.

Mr. Goff works with these men, helping them as much as possible with the problems that develop through out the year.

By JERRY BATSON

In the Hebrides off the coast of Scotland, carrots once were collected by the young women and distributed as dainties among their acquaintances on Sundays and at their dances.



MODERN ADDING EQUIPMENT is being used in the Bookkeeping Department by Barbara Hardin and Ronnie Jackson.—SUN PHOTO.

Bookkeeping Uses Practice For Work

The bookkeeping classes of Avon Park High School are getting practical experience in bookkeeping by the use of a practice set. The set consists of all the materials necessary to start a new bookkeeping system. The students learn to make ledgers, write checks, prove cash, make journals, and most important of all, balance their books.

Mrs. Nancy Eberle is the bookkeeping and business English teacher for seniors. She is a new teacher this year, but she is doing an excellent job and is well liked by all of her students. In her bookkeeping classes students learn all phases of bookkeeping. The students are receiving practical experience which they can use for years to come.

By PEGGY JOHNSON



Senior Boy Of The Week

Charles Stokely Warrington Jr., is an active member of his class. He's the son of Mr. and Mrs. Charles Warrington of Avon Park.

He's a member of the National Honor Society, Key Club, Student Council, and is also on the Honor Roll and football team.

Chuck really enjoys school and is liked by everyone. He played the leading male role in the Senior Class Play.

His favorite food is steak. His pet peeve is people who gossip.

After graduation this June, Chuck plans to attend Georgia Tech in Atlanta, Ga.



Senior Girl Of The Week

Sherry Yvonne Haines is the daughter of Mr. and Mrs. Haines of Miami.

Sherry is on the Honor Roll. She is the secretary of the Student Council.

Sherry tells us that her favorite food is steak, her hobbies are swimming, sewing, and reading.

Miss Haines is presently employed part time with the Inter-County Telephone & Telegraph Company.

Avon Park Cindermen Run Over Sebring

Avon Park scored a 118-4 win over Sebring in a dual track meet Thursday, March 3.

The Devil cindermen were paced by Harold Callaway, who set two school records; one in the 100 yard dash at 9.8 and the 220 yard dash at 22.9.

Avon Park finished first in all events. The only places for Sebring were a second in the mile and third in the 180 low hurdles.

By TOM LAFLAM

Glee Club Preparing For Top Rating

The Avon Park High School Glee Club has been practicing for the District Contest which will be held in Orlando, on March 12. The members, under the supervision of Mr. Kenneth Eberle, are working toward the goal of a superior rating. The basses and tenors are fortunate to have Mr. Sechrist, one of our finest math teachers, as well as a wonderful musician, to help them with their more difficult parts.

Beginning next week, night rehearsals will be called in order to further perfect the entries for the contest.

By JACKIE HALL



GLEE CLUB PRACTICING for superior rating at district contest to be held at Orlando on March 12.—SUN PHOTO.

Sermonette

BY REV. HERBERT D. GRAETZ
Union Congregational Church

WHAT DO YOU MOST DESIRE

"At Gideon the Lord appeared to Solomon in a dream by night; and God said, "Ask what I shall give you." I Kings 3:5.

"I wish" is perhaps the most commonly used expression in the world. The reason for its good standing may be said to be everyone's insatiate desire for something more. Man wants more of this or that; more health, more knowledge, more wealth or more power. He remains satisfied with any given situation but for a period of time. This works for general advancement but there are times when it makes it almost impossible for man to find any kind of peace in the world.

Solomon had gone to a shrine in Gibson, some seven miles northwest of Jerusalem, to celebrate his accession to the throne. There he offered up a sacrifice of one thousand burnt offerings. After he had made the sacrifice, he slept. A singular thing happened. The Lord appeared to him in a dream.

In ancient Israel there were three known ways to discover the will of God. God's will might be made known through casting lots, by a dream or through the word of a prophet. Solomon never cast lots, nor did he consult a prophet but he did have a dream. The Lord appeared and said: *"Ask what I shall give you."* I Kings 3:5.

It is interesting to note that the Lord did not stipulate what he could give Solomon but rather asked him what he wished. What do you suppose went through the young King's mind? Among the many things he might have asked for are length of days, wealth and conquest.

We wouldn't be surprised, if he wished for wealth. This is a desire common to most men. So much could be done with gold. Great riches would give him power and enable him to make a grand display and that is the one thing that oriental monarchs doted on.

Then there is the glory of conquest. His father had been a great warrior and had carved out a nation where only a few warring tribes existed before. If he could only outdo his father in warfare, push out the boundaries of his country, then his name would go down in history as a great and illustrious conqueror, the molder of a greater nation than that over which his father had reigned.

These are just a few things that he might have wished for. However, Solomon's answer did not encompass any of them. *"Give thy servant therefore an understanding mind to govern thy people, that I may discern between good and evil; for who is able to govern this thy great people."* I King 3:9. He had made the best possible choice. The Lord granted his request and more; he was told that because he had chosen wisely, riches and honor would be added. History says that this promise came true.

If we should make the matter personal and ask the question: "What do you most desire?" Would you face up to life and give an honest answer? Eventually you will have to answer the question, for life demands an answer.

If you are tempted to wish for length of days, remember that Methuselah lived for 969 years but there is no record that he made any contribution to the generations through which he lived. On the other hand Jesus died at the age of 33 but who can measure the impact of his life upon world society? Where there is no purpose, length of life can be a drab thing. This matter of purpose in what a man does is so important that Thoreau could say: "To have done anything by which you earned money merely is to have been truly idle."

Florence Nightingale was without real purpose in living just before the Crimean War. She wrote in her diary: "In my thirty-first year, I see nothing desirable but death." This in spite of the fact that she was the daughter of very wealthy English parents and had been presented at Queen Victoria's court. When the war in Crimea came, she heard of the suffering of the wounded soldiers. Her response was immediate and real! She offered her services as a nurse. The British Secretary of War accepted. She was made the head of a band of nurses who were sent to Scutari to care for the wounded. She gave her talents and strength unstintingly in the care of the broken bodies of the soldiers. Soon she was given charge of the British military hospitals. She brought new spirit, sanitation, food and fuel in changing the wretchedness of hospital arrangements. So great was her contribution to the care of the sick and wounded that when the war was over, and she returned to England, she was given a welcome greater than any woman in history. Her grateful countrymen presented her with a gift of $150,000 which she used to erect the Nightingale Home For Nurses at Saint Thomas Hospital in London. She brought honor to all women by being the first of her sex to receive the British Order of Merit. All of this after she had said: "In my thirty-first year, I see nothing desirable but death."

"Ask what I shall give you," the Lord said to Solomon and says to you and me. How wise to ask for an understanding mind and heart to do our work, to lay hold on a purpose worthy of our powers!

Longfellow wrote these lines to honor Florence Nightingale:

"A lady with a lamp shall stand
In the great history of the land,
A noble type of good
Heroic womanhood."

Lenten Program at Redeemer

Last Sunday was a gala day at the Episcopal Parish of the Redeemer with the Rt. Rev. James L. Duncan, Suffragan Bishop of the Diocese of South Florida as guest.

He celebrated the Holy Eucharist at 7:30 a.m., assisted by the rector, Rev. John L. Knapp.

At 10 a.m. the church was filled to overflowing to witness the Confirmation of Susan and Douglas Ayers, Steven Hartt, John Wright, Albert Wester III, Hoglund Ostling, William Mansaivatge III, and the Reception of Miss Marcia Elliott of St. Agnes, Sebring.

At noon, a Parish dinner in the Parish House honored the Bishop and members of the Confirmation class.

The Bishop and his son, James, were guests of Mr. and Mrs. John Hutchinson while here.

Wednesday of this week, the Episcopal Churchwomen of Avon Park held a "Quiet Day" from 9 a.m. to 2 p.m., conducted by the rector. In the evening of this March 9 Litany in the Church at 6, followed by a "covered dish" supper. There was good fellowship and singing. The guest speaker after supper was the Rev. Dr. Joseph Bernardin of St. Francis', Lake Placid, author, traveller, priest of the Church.

On Wednesday, March 16, the supper speaker will be Herbert V. Mercready of the Tampa Deanery of the Diocese of South Florida, an experienced lay leader of the Episcopal Churchmen in the Diocese. He will speak on the meaning for laymen of the new theology of radical nature that claims, God is Dead.

The Rev. John Mulder D.D. of St. Agnes, Sebring, will close the Lenten series of suppers March 23. He is a man of wide and deep Christian experience, and commanding leadership.

159 Persons At New York State Picnic

The 4th annual New York State Picnic was held March 4 at Highlands Hammock State Park with the temperature in the 80s.

One hundred fifty-nine folk came to enjoy the fellowship and good food.

G. C. Smith of Wallkill, N. Y., was the oldest present at 98 years, young for his age.

A couple from Warsaw, N. Y., Mr. and Mrs. W. Meissel, celebrated their 50th wedding March 1 and were wish many more happy years together.

Paul Hoppe played his accordion; all had a good time; said goodby in late afternoon, hoping to meet again next March.

Sincere & Company
Est. 1908
Member
New York Stock Exchange and other principal Stock and Commodity Exchanges
Hotel Walesbilt Phone 31351 Lake Wales, Fla.

At The Churches

Fellowship Baptist Church
N. Sumit and Pleasant Street
Avon Park, Florida
Rev. Harrison Crews, Pastor

Sunday School	9:45 A.M.
Morning Worship	11:00 A.M.
Training Union	6:30 P.M.
Evening Worship	7:30 P.M.

Mid-week Prayer Service
Wednesday, 7:30 P.M.
Christ Is The Answer

Church of God
105 N. Florida Avenue
Jerry Howell, Pastor

Sunday School	10:00 A.M.
Morning Worship	11:00 A.M.
Evening Worship	7:00 P.M.
Family Night, Wednesday	7:30 P.M.

Church of Christ
200 South Forest Avenue

Sunday Services:	
Bible Study	10:00 A.M.
Morning Worship	11:00 A.M.
Evening Worship	7:00 P.M.
Wednesday:	
Bible Study	7:30 P.M.

Thurston Lee, Minister
GL 3-4374
510 Tulane Circle

First Baptist Church
N. Lake and Church Street
Aden D. Childress, Pastor
Otis C. Strickler, Min. Music-Education

Early Worship	8:30 A.M.
Sunday School	9:45 A.M.
Morning Worship	11:00 A.M.
Training Union	6:30 P.M.
Evening Worship	7:45 P.M.
Mid-week Service, Wed.	7:45 P.M.

Nursery Open At All Services

Resurrection Lutheran Church
Lutheran Church In America
Corner Main St. and Highlands Ave.
Rev. John Walters, Supply Pastor
508 E. Canfield
GL 3-3049

Sunday School	10:15 A.M.
Sunday Worship Service	9:00 A.M.

Visitors Always Welcome

Our Lady of Grace Catholic Church
Rev. Armand Gregoire
E. Main St. — Ph. GL 3-4757

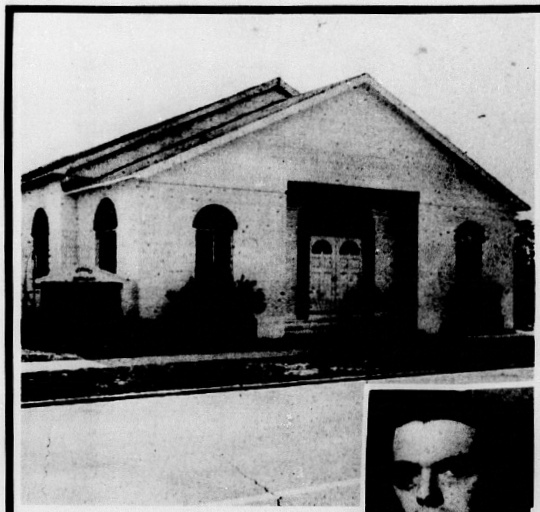
Daily Mass	8:00 A.M.
Sunday Masses	8:30 and 10:00 A.M.
Confessions Saturday:	4:30 to 5:00 P.M.
	7:00 to 7:30 P.M.

Religious Instruction: GRADERS: Friday after their afternoon classes. High school students: Wednesday at 7:30 P.M.

Florida Avenue Baptist Church
Lester Miller, Pastor
Phone GL 3-4957

Sunday School	9:45 A.M.
Morning Worship	11:00 A.M.
Training Union	6:30 P.M.
Evening Worship	7:30 P.M.
Mid-week Prayer Service	7:30 P.M.

Nursery Open At All Services



Avon Park's Church of the Nazarene offers religious life to those of all faiths seeking solace of the church in their lives. The local church has had worshippers of many faiths this winter. It offers religious teachings of the older faiths many remember from childhood. Here, the church works closely with the Highlands County Youth for Christ program, and offers Wednesday night Bible teaching to supplement its Sunday services. It is one of the older Avon Park Churches. Its pastor came here in June, 1965 from Brevard County where he spent 8 years in church work.



REV. JAMES LIGHTY
Pastor, Church of
The Nazarene

Faith Lutheran Church
1600 N. Lakeview Drive
Sebring, Florida
Gustav Reschke, Pastor

Sunday School and	
Bible Class	8:45 A.M.
Morning Worship	10:00 A.M.

This church sponsors The Lutheran Hour and the TV program "This Is The Life."

First Christian Church
Pine and Fairfield
Stanley Johnson, Minister

Bible School	10:00 A.M.
Morning Worship	11:00 A.M.
Evening Worship	7:30 P.M.

Union Congregational Church
Herbert D. Graetz, Minister

Early Morning Service	8:45 A.M.
Sunday School	9:45 A.M.
Morning Worship	11:00 A.M.
Jr. Youth Fellowship	6:45 P.M.
Sr. Youth Fellowship	6:45 P.M.

Nursery for small children at
Sunday School and Church Services

Church of the Nazarene
James Lighty, Pastor

Sunday School	9:45 A.M.
Morning Worship	11:00 A.M.
Youth Services	6:00 P.M.
Evening Service	7:00 P.M.
Mid-week Service, Wed.	7:30 P.M.

At The Churches

Christian Science Society
New Location
Corner Avon Blvd. and Highlands Ave.
Avon Park Lakes

Sunday Services	11:00 A.M.
Sunday School	11:00 A.M.
First Wednesday	8:00 P.M.
Reading Room, Friday - 1:30 - 3:00 P.M.	

ALL ARE WELCOME

Episcopal Church of The Redeemer
Verona and Pleasant Streets
Rev. John L. Knapp

Sunday Services:
Holy Eucharist 7:30 A.M.
9:30 A.M. Family Service and Church School (Morning Prayer 1st Sunday)
11:00 A.M. Morning Service & Sermon (Holy Eucharist 1st Sunday)
Wednesdays 9:00 A.M. Holy Eucharist and Intercessions. Laying on of hands.
The Episcopal Church Welcomes You

First Presbyterian Church - Avon Park
Elder Paul E. Bennett

Church School	10:00 A.M.
Morning Worship	11:00 A.M.

Now In New Sanctuary
North Side of Lake Verona

First Methodist Church
Rev. Addison G. Hardee, Minister
Regular Church Schedule

SUNDAY:

Early Morning Service	9:00 A.M.
Church School	9:45 A.M.
Worship Service	10:55 A.M.

(Nursery conducted during both the Church School and Worship Service)

Methodist Youth Fellowship	5:00 to 7:15

WEDNESDAY:
Mid-week Prayer and Bible Study 7:00 P.M
First Tuesday of the month—Regular Meeting of the Woman's Society of Christian Service 9:30 A.M.

Seventh-day Adventist Church
Across lake from hospital
Robert H. Kerr, Pastor
Phone GL 3-4035

SATURDAY:

Sabbath School	9:30 A.M.
Worship Hour	11:00 A.M.

Vespers — Thirty minutes from sunset
WEDNESDAY:
Prayer and Bible Study 7:20 P.M.
FRIDAY:
Youth Service (YPMV) 7:20 P.M.

First Assembly of God
112 South Central Ave.
E. B. Boykin, Pastor

Sunday School	10:00 A.M.
Morning Worship	11:00 A.M.
Young People (Christ Ambassadors)	6:00 P.M.
Evangelistic Service	7:00 P.M.
Wednesday Mid-week Prayer and Bible Study	7:30 P.M.
Thursday, Womens Missionary Council	2:00 P.M.

These Religious Messages and Church Announcements, brought to you by the Following:
LOYAL CITIZENS and BUSINESSES . . . . All Interested in a BETTER COMMUNITY & CHURCHES!

Avon Park Motor Co.
C. E. Lanier and Vernon Lanier and Employees

Coker Gas & Appliance Co.
H. O. Coker & Staff

Green's Surplus Store
E. H. Green & Employees

I. H. Ford Motor Co.
Mr. I. H. Ford — Mr. Donald Ford and Employees

Starling's City Market
Groceries & Meats

Wells Motor Company
Ray Wells & Employees

The House of Better Nutrition
933 West Main

Capell & Son Gulf Station
And Employees

Virginia's Beauty Salon
Food Fair Shopping Center
1083 W. Main — GL 3-3336

Park Pharmacy, Inc.
J. Carson Bates & Staff

Mode O'Day Dress Shop
Mr. and Mrs. H. D. Cadow

Smith Upholstery & Trim Shop
Mr. and Mrs. L. C. Smith

Avon Park Sun
Employees

Touchton Drugs
E. G. Touchton & Staff

Charlie's Outboard Motors
505 Highway 27 North

Southernaire Motel
Mr. and Mrs. Roy D. Taylor

Polk Auto Parts, Inc.
126 West Main Street

Hood's Dairy, Inc.
John M. Hood & Employees

Bagwell Lumber Co.
T. W. Bagwell & Employees

Massey Transfer & Storage
U. S. Hwy. 27 North

Red Devils Bow In Tourney Finals To Jupiter By 54-49

Avon Park's scrappy basketball team lost out in its bid for a berth in the state tournament last Saturday night in Mulberry when Jupiter took a 54-49 victory from the Red Devils in the finals of the Class B Region 4 contest.

The Devils defeated Pinecrest of Fort Lauderdale last Friday night, 70-26, to gain the finals. Jupiter defeated Mulberry in the other semi-final game.

In the finals Saturday night, the Red Devils jumped off to a 12-11 first quarter lead but couldn't seem to hit the basket in the second quarter when Jupiter out-scored them 15-5, to go to the dressing room at half-time with a 26-17 lead.

Avon Park was still sluggish in the third period scoring only eight points as Jupiter pumped in 13 to let by 14 points at the end of the third period.

The Red Devils came back strong in the final 8-minute period as they shifted into a full court press and started hitting from the outside and swishing through some lay-up shots.

With less than a minute left to play the Devils edged to within three points of the Jupiter 5 but a foul against an Avon Park boy gave Jupiter the ball.

The free shot was missed but a Jupiter player hauled in the rebound and flipped in a final 2-pointer, giving the east coast team the victory by five points, 54-49.

Against the Pinecrest five last Friday night, the Red Devils put on quite an offensive second half show. Both teams hit slowly in the first half and Avon Park led 22-19 at the end of the second quarter.

The Devils really hit during the last two quarters and kept Pinecrest "shook up" with an aggressive defense. Avon Park scored 22 points to Pinecrest's five in the third quarter and 26 more in the fourth while holding Pinecrest to a lone field goal. The final score was 70-26.

Devil coach Lee Maness cleared his bench during the final period and reserves continued to score as they finished out the game.

Scout Troop Plans Ceremony

Girl Scout Troop 206 of Avon Park will hold a rededication service Sunday, March 13, at the Union Congregational Church at 4 p.m.

Members of the troop will rededicate themselves to Christian living during the ceremony. This is a part of the Scout oath and observance throughout their service in the organization, according, to Tim Newton, Scout leader.

Mrs. Newton also is arranging the program.

Members and leaders of the six other Girl Scout troops in Avon Park are being invited to the services at which Mrs. Harlan Herbert will speak. She is of Lakeland, and field advisor of the Heart of Florida Girl Scout Council.

David Sechrist will give a cello solo as a part of the afternoon program.

RETIRED PERSONS
Discount book to Jersey by a "secret" home
Membership RESIDENCE PLAN
5 mo. opt. $22.50 Monthly
(plus gas and elec.)
FAWN LAKES Country Club Living
at the Jersey Shore area
P. O. Box 500 for FREE Brochure
Route 72 • West of Parkway
MANAHAWKIN, NEW JERSEY

Big Fish Tops Leon's Contest

That 11 pound, 14 ounce bass caught by J. B. Gaster not too long ago still leads Leon's Sporting Goods store annual winter fishing contest.

Gaster caught the little monster fishing with rod and reel in Little Red Water. He used a live shiner for bait.

There is still time to register and enter that catch as the contest does not end until March 31.

John Gray moves into 2nd place with 11 pounds, 8 ounces caught on a reel and rod in Crooked Lake using a live shinner.

In 3rd place is Horace King with a bass weighing in at 11 pounds, 5 ounces caught on a live shinner in Little Red Water.

Joseph McAfee takes 4th place with his bass weighing 10 pounds, 12 ounces, also caught on a live shinner in Little Red Water.

In 5th place is Doyle Hornsby with 10 pounds, 2 onnces caught on spinning tackle with a shinner in Lake Ashtrop.

Ralph Burkett is in 6th place with his bass weighing 9 pounds, 15 ounces caught on a reel and rod in Lake Adalaine using a live chub.

Harry Douberley entered another 9 pound, 15 ounce bass after Burkett which puts him in 7th place. He caught his bass in Big Bonnett using a reel and rod and a Jitter Bug plug.

Holding 8th place is Alton LaFlam with one weighing 9 pounds, 12 ounces caught in Lake Istokpoga on a Dalton Special plug.

Jesse McCalla is in 9th place with his bass weighing 9 pounds, 8 ounces caught in Lake Francis on a reel and rod using a Lucky 13 plug.

Paul McAfee takes 10th and last place with 8 pounds, 12 ounces caught on a live shinner in Little Red Water.



ELEVEN POUNDS and eight ounces of large mouth bass is jauntly held aloft by John Gray who caught the fish in Crooked Lake last week with rod and reel using a shinner as bait.—SUN PHOTO.

Avon Park Lakes News

By Cynthia T. Calvert — Phone GL 3-6532

Mr. and Mrs. Wilmer Boyd of West Liberty, Ohio were Sunday overnight guests of Mr. and Mrs. Edgar Benson.

Mr. and Mrs. Vernon Steiner of Rittman, Ohio and Mr. and Mrs. John Veney of Wadsworth, Ohio arrived Tuesday to visit Mrs. Don Jameson and Mr. and Mrs. Arthur Paul.

Julia Daley and Mrs. Floyd Cook were the dinner guests of Mr. and Mrs. William Constantine at the Kapok Tree Inn to celebrate the birthday of Mr. Constantine on Thursday.

Mr. and Mrs. John Tahash of Linden, Michigan arrived Wednesday to be the guests of Mr. and Mrs. Frank Harp for several days.

William J. and George R. Couch were visitors in Lakeland on Saturday.

Mr. and Mrs. E. W. Whitaker of Hyde Park, Long Island, New York arrived Saturday for a week's visit at the home of Mr. and Mrs. Cyril Behrman. While here they visited Busch Gardens in Tampa and other places of interest in St. Petersburg, Clearwater, and Lakeland.

Mr. and Mrs. H. O'Connell of Warwick, Rhode Island were Wednesday visitors at the home of Mr. and Mrs. Charles Coburn.

Mr. and Mrs. George Paine of Fenton, Michigan arrived Tuesday to be the guests of Mr. and Mrs. Orville Castine for several days.

Mr. and Mrs. Tony Walker and her parents were the guests of Mr. and Mrs. Albert Diebold Wednesday and Thursday.

Mr. and Mrs. Clarence Picke of Cincinatti, Ohio were Wednesday guests at the home of Mr. and Mrs. Frank Alley. The men were co-workers on the railroad.

Mr. and Mrs. Bert Skelton of Breezewood, Pennsylvania, and Mr. and Mrs. Joe Gleeton of Columbianna, Ohio were callers at the home of Mr. and Mrs. Floyd Huntington on Thursday.

Forty-two members attended the card party at the club house Tuesday night. Mrs. Walter Meyer and Mrs. Frank Harp were hostesses and served refreshments.

Mr. and Mrs. Clarence Bue have returned from a 4-day trip to Eustis where they visited her sister and nephew, Mrs. Lee Poor and Richard Poor.

Mr. and Mrs. Russell Corinne of Hope, New Jersey arrived Sunday for a four day visit at the home of Mr. and Mrs. Orville Miller.

Mr. and Mrs. E. L. O'Hair and Mr. and Mrs. Charles Keys visited Cape Kennedy on Sunday and Busch Gardens in Tampa on Monday.

The So-nit Group met Tuesday at the home of Mrs. E. J. Rice.

Dr. Helen Luyben of New York City arrived Friday to spend a few days with her parents, Mr. and Mrs. A. M. Luyben.

The So-nit Group of New York City arrived Friday to spend a few days with her parents, Mr. and Mrs. A. M. Luyben.

M. J. Donahue of Baltimore, Maryland arrived Sunday for a short visit with Mr. and Mrs. D. Grey Knowles.

Mr. and Mrs. Morris Satller and Mr. and Mrs. Frank Steinmetz have returned from a weekend visit in New Port Richey as the guests of Mr. and Mrs. Fred Sutterlin.

Mr. and Mrs. Morris

Mr. and Mrs. E. L. O'Hair who have been the guests of Mr. and Mrs. Charles Keys left Friday for their home in Springfield, Illinois.

Mr. and Mrs. Allan Moyer of Fenton, Michigan were callers at the home of Mr. and Mrs. John Johnson on Friday.

Dr. and Mrs. William Lavelle were dinner guests of Mr. and Mrs. Earl Spencer on Friday.

Colonel and Mrs. Bruce Riley and children, Charles and Marilee of Cocoa Beach arrived Friday to spend the week-end with Mr. and Mrs. Charles Balding.

Mr. and Mrs. Edward Edwards and Mr. and Mrs. W. L. Ackerson visited the Gator Farm in Winter Park and other places of interest in Orlando and Davenport on Thursday.

The Woman's Group held their regular business meeting and salad bar luncheon Thursday with 21 members present. Mrs. Albert Schutt and Mrs. Walter Meyer were hostesses.

Mr. and Mrs. Robert Clark and Mr. and Mrs. Steven Carter of Orlando were Sunday visitors at the home of Mr. and Mrs. Albert Richie.

Mr. and Mrs. W. L. Haines attended the convention dinner at the Methodist Church in Lake Placid for the Florida Rural Letters Carriers, of Districts 1-2-3-4. The guest speaker was Mr. Rainwater, who is a Cherokee Indian, and is the national treasurer. The state convention will be held in Gainesville on June 23, 24, 25, and the national convention will be held in New Orleans on August 15-19.

Mr. and Mrs. L. G. Burns of Toledo, Ohio and Mr. and Mrs. J. W. Burns of Akron, Ohio were callers at the home of Mr. and Mrs. Floyd Huntington on Tuesday.

Mr. and Mrs. E. J. Rice were visitors in Auburndale on Friday at the homes of Mr. and Mrs. Harold Stormzand and Mr. and Mrs. Charles Croker.

Mr. and Mrs. Charles Keys entertained at a cook out for 12 guests on Wednesday night.

Miss Gloria Smith of Winter Haven spent the weekend with her grandparents, Mr. and Mrs. Frank Harp.

Mesdames Karl Swanson, Albert Diebold, Arthur Paul, Charles Balding and Don Jameson entertained at a dessert card party at the club house Wednesday afternoon. High, second and low scores in pinochle were won by Mrs. John Bengel, Mrs. J. S. Carlisle and Mrs. Edgar Benson. High, second and low scores in bridge were won by Mrs. Charles Coburn, Mrs. Isaac Vanartsdalen, and Mrs. William Lavelle. High, second and low scores in canasta were won by Mrs. W. T. Haines, Mrs. Ed Tryon and Mrs. Walter Beach. Bingo prizes were won by Mrs. William Constantine and Mrs. Albert Richie. The surprise packages were won in bridge by Mrs. Walter Meyer, in pinochle by Mrs. Herbert Slocum and in Canasta by Mrs. Joseph J. Lynch

Mr. and Mrs. Arthur Paul are visiting his brother and aunt in Estero for a week.

Mr. and Mrs. W. T. Haines, Mr. and Mrs. Orville Castine, Mr. and Mrs. John Johnson and Lewis Rood were guests of Mr. and Mrs. Edgar Benson on Sunday.

Mr. and Mrs. John Diebold, who have been visiting Mr. and Mrs. Albert Diebold for 10 days, left Tuesday for their home in St. Louis, Missouri.

Mr. and Mrs. Morris Satller, Mr. and Mrs. Frank Steinmetz and Mrs. Blanche Taubert drove to Tampa Saturday from where Mrs. Taubert left for her home in Cleveland, Ohio. She had been the guest of Mr. and Mrs. Steinmetz for several days.

Mr. and Mrs. Walter Beach and Mrs. Isaac Vanartsdalen attended the Nature Wildlife Film and lecture by Dr. D. J. Nelson on "Inherit the Wild" on Thursday at Lake Wales, given by the Ridge Audubon Society.

Mr. and Mrs. James M. Houpe and two children arrived in Miami and Avon Park on Monday from Porta Rica, after having received his discharge from the Navy with the rating of R D 3. They have rented the Taylor house on Ithaca Road.

Dillard Fox of Rome City, Indiana spent the weekend with Mr. and Mrs. Paul E. Bennett.

Mr. and Mrs. Herbert Kenworthy of Fort Tayne, Indiana spent three days with Mr. and Mrs. Paul E. Bennett. Mr. Kenworthy is the brother of Mrs. Bennett.

Mr. and Mrs. Harold Woodruff entertained last Monday night at a surprise birthday party at their home, for Mr. Elmer Hurst.

Our congratulations to Mrs. Elizabeth Winkler who celebrated her birthday March 3.

Mrs. Frances Cochran of Winona Lake, Indiana is the guest of Mr. and Mrs. Paul E. Bennett, for a short visit.

Rev. and Mrs. Hallvard Folkestad and Mr. and Mrs. M. S. Corwin spent last Saturday at Daytona Beach. Rev. and Mrs. Folkestad were invited to an annual get-together of former fellow Methodist ministers and their families from Wisconsin. The invitation for the occasion this year came from Rev. and Mrs. H. Ofstie and Mrs. J. M. Beckstrom of Daytona Beach. The get-together was held at Port Orange where a son of one of the pioneer pastors, Mr. C. C. Smith and wife were hosts on their two acre estate. After enjoying a sumptious dinner the afternoon was spent in reminiscing and good-fellowship. Twenty members of ministerial families and friends were present for the occasion.

The Arts and Crafts Group will meet at the club house Thursday morning at 10 o'clock, March 10. The Woman's Group will meet the same day at 1:30 p.m.

Dr. and Mrs. N. H. Davis, Mrs. L. L. Hall, Mrs. F. Elwell of Avon Park and Miss Ida Markell of East Brady, Pennsylvania were callers at the home of Rev. and Mrs. Hallvard Folkestad last week.

Congregational Calendar

PILGRIM CHAPEL

Sunday, March 13—Second Lenten discussion. "The Christian in the World," Rev. Frank Clark.

Tuesday, March 15—School of Religion, 9 a.m., Bible Study, Rev. Herbert D. Graetz, 10 a.m., Psychology in Everyday Living. Everyone welcome.

Wednesday, March 16—Fellowship sewing and service.



Mrs. Belma Tomlinson has been chosen as "Operator of the Month" from the nearly 100 long distance operators serving this area by the Inter-County Telephone System. This recognition is awarded monthly to the telephone operator who is chosen to be the most outstanding based on a very rigid scale of standards.

Garden Clubs Will Install

The Federation of Garden Clubs will meet Thursday, March 17, at the Florida Power Lounge, with the circle meetings being held prior to the Federation meeting at 9:15 a.m.

Installation of officers will be held at the Jacaranda Hotel at 11 a.m., with Mrs. Brauschweiler installation officer.

A luncheon will follow at 12:30 p.m.

Walker Memorial Vital Statistics

BIRTHS

March 3—Mr. and Mrs. Barry Wayne Turner Sr., of Sebring announce the birth of a son, Barry Wayne Jr., weight 8 pounds, 4 ounces.

March 3—Mr. and Mrs. Willie Collins of Lake Placid announce the birth of a daughter.

March 5—Mr. and Mrs. Riley Eugene Lasser of Avon Park announce the birth of a son, Jeffery Eugene, weight 8 pounds, 7 ounces.

DEATHS

Feb. 28—Mary Horton of Frostproof.

March 4—Myles Merchant

Junior Bowling

TEAM STANDINGS

	Won	Lost
Bagwell-Bagwell	21	4
Filippula-Pierce	18	6
McDaniel-Eberle	15	9
Lee-Allen	11	13
Tomek-Tomek	6	14

HIGH INDIVIDUAL

Mike Bagwell - 181
Wally Pierce - 181
Gary Bagwell - 176

HIGH TEAM GAMES

Tomek-Tomek - 676
McDaniel-Eberle - 619
Filippula-Pierce - 615

HIGH SERIES

Wally Pierce - 847
Mike Bagwell - 541
Becky Tomek - 510
Gary Bagwell - 510
Susan Lee - 500

HIGH TEAM SERIES

Eberle-McDaniel - 896
Filippula-Pierce - 878
Bagwell-Bagwell - 816

INDIVIDUAL AVERAGES

Mike Bagwell - 125
Becky Tomek - 115
Susan Lee - 105
Wally Pierce - 102

SHIELDED SAVINGS ACCOUNTS EARN
4 1/4% PER ANNUM PAYABLE QUARTERLY
4.31% IF SAVINGS LEFT IN ACCOUNT FOR FULL YEAR
First FEDERAL of WINTER HAVEN
SAVINGS AND LOAN ASSOCIATION
203 AVE. A, N.W., WINTER HAVEN—ALSO IN HAINES CITY
WRITE % DEPT. 101 E.
"First Federal Pays the Intangible Property Tax on Savings Accounts"

"SPEEDY" WELLS Motor Co.



The heart of
HOT WATER HAPPINESS...

A flameless WATER HEATER!

COMPARE!

FLAME-TYPE
- Flue needed. Flue collar gets hot—up to 550° F. Could cook 1" steak in 12 minutes!
- Most heating from bottom. Some heat transfers to water from flue; large part wasted up vent.
- Hot water rises to top through cold water, losing heat. No hot water until entire tank is heated.
- Mineral deposits accumulate on bottom, slow heat penetration to water. The older the heater, the slower it gets.
- Flame produces fumes and soot. Soot on burner parts reduces efficiency.

QUICK-RECOVERY ELECTRIC
- No flue. Can be installed anywhere, allowing short pipe runs which save hot water. Cool to touch—all over.
- Heating units both top and bottom. Immersed so all heat goes into water. None lost up chimney.
- Top unit heats water at top of tank, delivers hot water before entire tank is heated.
- Lower unit above bottom of tank. No interference by sediment . . . no loss of efficiency.
- Flameless! So it's cleaner. No loss of efficiency here, either!

. . . AND AN electric WATER HEATER COSTS LESS TO BUY, LESS TO INSTALL AND NOW YOU CAN SAVE $25 EXTRA!



Buddy says: When you need a new water heater, give your family that feeling of security . . .

Ask your dealer or plumbing contractor to compare costs—you'll see an electric water heater is economical all ways! And if you're a Florida Power Corporation customer and switch from flame-type to an electric water heater between March 1 and April 30, we'll give you an installation allowance of $25. Call your contractor now!

Say you care . . . with a flameless electric water heater!

We say it with service.

The Power to Please!
FLORIDA POWER CORPORATION
YOUR TAX-PAYING INVESTOR-OWNED ELECTRIC COMPANY

YOU WHO WANT THE ELEGANCE OF THE NEW CAPRICE,
YOU WHO WANT THE SMOOTHNESS OF A NEW IMPALA,
YOU WHO WANT THE PERFORMANCE OF A NEW CHEVELLE,
YOU WHO WANT THE UNIQUENESS OF A NEW CORVAIR,
AND YOU WHO WANT THE THRIFTINESS OF A NEW CHEVY II . . .

COME ON IN NOW!

CHEVROLET



Now's the time to get just the buy you want on just the car you want. Your Chevrolet dealer is celebrating Double Dividend Days—No. 1 Buys on America's No. 1 Cars!

Availability and variety have never been greater! Pick your model, pick your color, pick your custom touches and power. Get your No. 1 Buy now—at your Chevrolet dealer's. Hurry!

DOUBLE DIVIDEND DAYS!
NOW AT YOUR CHEVROLET DEALER'S

Always use that outside mirror before passing! It's one of eight standard safety features you'll now find on every Chevrolet.

All kinds of cars, all in one place . . . at your Chevrolet dealer's: Chevrolet · Chevelle · Chevy II · Corvair · Corvette

09-0411

I. H. FORD MOTOR CO.
389 W. Main — GL 3-3259 — Avon Park, Fla.

Southland Trailer Court

The William Bittles entertained his brother and wife, Mr. and Mrs. Albert Bittle of Sharon Circle, Lakeland, last week.

Miss Edith La Rue of Hendersonville, N. C., was a recent guest of Evelyn Fritz and enjoyed sightseeing on the new causeway.

Another improvement in Southland is the new awning just erected on the Baxter mobile home by Mr. Hitch.

Recent guests of the John Bittles were their daughter and husband, Mr. and Mrs. Robert Bittle, Jonesville, N.C., including Chester Bittle, Johnny and Bernadette, S.C. and Mr. and Mrs. Vernon See.

We are pleased to report that Bob Bittle is now home from the new home, Polk Walker Memorial Hospital, and welcomes visits and cards and mailings to Comforts and the Seniors Klub, with Hot New Yorker, attended the New York State Picnic last Friday, March 4.

Saturday guests of Rev. and Mrs. Ezra Hutchens were Mr. and Mrs. Maurice Bailey of Leesburg.

Mr. and Mrs. W. Prelin enjoyed a performance of the "Passion Play" at Lake Wales last Wednesday afternoon.

The Lassers report meeting Dr. Harrington of Soo St. Marie, Michigan, a former resident at Avon Park, at the Tampa Airport last week.

Paul and Orpha Rhoades of Astoria, Illinois, now wintering at Sebring, were Sunday afternoon guests of Cyrus and Edna Senger.

Mr. and Mrs. Ernie Thomas spent Monday visiting friends at Lake Wales, the first day of absence for Ernie from the shuffle courts this season.

Several from Southland attended an excellent band concert at the Avon Park High School Auditorium Sunday afternoon, given by the 88-piece Student Band from the Forest Lake Academy near Orlando.

Next Sunday night at 7:30 o'clock another popular songfest will be held in Southland Recreation Hall, under the leadership of Mrs. Luella Pinney. Please invite your friends to attend.

We welcome Mr. and Mrs. Arthur Stover, and Miss Ethel Stover from Lapeer, Michigan, as the latest arrivals in our park family, all of whom are friends and neighbors of the Omer Snyders.

There were five tables of progressive euchre Monday evening, with several outside guests in attendance. Our Monday evenings are set aside for the different card games, so invite your friends.

The largest attendance of the season participated in the Tuesday Coffee Hour. Guests of the Omer Snyders and the Henninghams were introduced.



Franklin Store Gets Manager

Mrs. Johnie Berry is the new manager of the Ben Franklin store in Avon Park. Her husband, Johnie Berry, manages the Ben Franklin store in Sebring, and is manager of both stores.

Mrs. Berry as with King's Inc., in Johnson City, Tenn., for 16 years where she was a department manager and buyer of foundation garments. She was trained with Warner Bros. in Bridgeport, Conn., and also was trained in New York with Camp survical garments.

She also was connected with Identical Forms, Form Fit and Sarong.

Married 30 years, the couple has three daughters, all married. They have seven grandchildren.

One daughter, Mrs. Bobby A. Goodwin and son, Timothy, are residing withe the Berrys at their home in Sebring Shore while her husband, Lt. Goodwin, is in Korea.

Mrs. Wilhelmina Rewis of Avon Park managed the Avon Park store until Mrs. Berry's arrival. Her management of the local store was praised by the Berrys.

Racebilt • P.V.C. • ALUMINUM • TRANSITE
IRRIGATION SYSTEMS
RACE & RACE Inc.
Racebilt
Winter Haven, Fla.—Phone CYpress 3-4187

Winter Guest Club News

BY ELIZABETH CLARKE
Phone GL 3-6733

SHUFFLING

Kate McAlexander and C. H. Fensterman won first place trophies on Feb. 4 at the Central and Northern District Mixed Doubles Shuffle Tournament at St. Cloud. This was sponsored by the St. Cloud Hotel and 84 teams registered, three teams from Avon Park.

—o—

Winners on March 2 in our local tournament in Class A were Charles Fenterman and Herbert Shauger, Doc White and Henry Troutfetter the runners-up. Jim Brown and A. McAlexander won in Consolation with D. Merton and Frank Fleury coming in second.

In the B Class, Myrtle Heferman and Earl Hazzard won over Alice Clarke and Alton Bartlett.

Aida Peter and D. D. Merton won in Consolation over Alta Robinson and Flora Hoppe.

On March 5 the winners in Class A were Alva Thompson and Harry Wilde. Chris Cabezas and Dorothy Wilde came in second.

In Consolation, Duke Christianson and A. McAlexander won over Milton Higgs and Clay Kull.

Class B winners were L. P. Hiidreth and Fred Bolton with Flora Hoppe and Mildred Henderson the runners-up.

Consolation winners were Fern Haas and John Eklund over Bertha Dupont and George Rankins.

HOBBY SHOW

On Thursday, March 17 from 10 a.m. to 4 p.m. there will be a hobby show with many things on display. The public is invited to display their hobby or handicraft. The public is invited to come and see the many things the folk of this community make and collect. Among other demonstrations, Marian Sunday will demonstrate the decorating of eggs with paraffin and dyes. Bernadine Ames will demonstrate the making of palm cones. Refreshments will be served from 2 p.m. to 4 p.m.

CARD GAMES

Duplicate bridge for March 3 seven pairs played 20 boards. Joseph Nickerson and Amy Kelley winners of North-South, with East and West having a try for tops with Mrs. Joseph Nickerson and Paul Kelley having the same score as Mrs. Louie Reisner and Frank Thieroliff.

As this was Mr. and Mrs. Kelley's first experience with duplicate, we think both they and their partners, Mr. and Mrs. Nickerson deserve great credit.

In pinochle on Monday, Feb. 28 high score went to Sadie Benson with 726 points. Tied for second place were Helen Merton and Claude Bynner with a score of 656.

ENTERTAINMENT

High Jinks at the Winter Guest Club Thursday evening with about 200 members gathered to laugh and be amused at the various members and their antics. It would be bad enough to wheel a wheelbarrow on a tight rope, but to carry another man in it and then run on the under side of the rope, that was too much for one evening, and it was all great fun. There was the voice throwing act by Prof. Kumquat bringing a real good laugh. The Honorable Joe Buckeye gave his views on the goings on in Washington. Robin the Great and his act proved a puzzler by his adroitness. And no show would be complete without a touch of the midway and Madame La Toole provided that touch with her "taking off" some things. Shades of days gone by were reminisced by two lady members. Seems we heard a little sigh by both before the session was over. The Beerys sang two songs in their own inimical way to the strumming of the guitar. And the evening came to an end with the singing of "God Be With You Till We Meet Again."

A variety show will be put on some Thursday evening very soon. From all reports it will be very good.

DANCE

At the Friday evening dance Cliff Seifert took over in place of Art Gorsuch, who was attending the Square Dance Jamboree in Sebring. We have had very good attendance at both the Monday and Friday dances. Among the guests last week were Mr. and Mrs. Ed Starchel, guests of the Theiroffs. They were from Westfield, N. J. Mr. and Mrs. Richard Weston of Fitchburg, Mass. were the guests of the Richard Dickensons.

NEW MEMBERS

Recently returned to Avon Park are Harry and Clara Brewster and Frank and Catherine Keil.

First time members are Henry and Pearl Haskins, Nichols and Ina Lang, William and Anna Lang.

This makes 686 members for this year.

—o—

We mourn the passing of Bill Beall, who was active in many aspects of the Club. He will be greatly missed.

—o—

The following did not appear in the March 3 issue because of mechanical difficulties.

SHUFFLING

On Feb. 23 in Lake Wales at the National Tower Tournament with 39 teams competing, Kate McAlexander and Hazel Thompson won 4th place. There were 7 teams entered from our Avon Park Club.

At our regular tournament on Saturday, Feb. 26, Class A main event winners were Andy Clarke and Walter Swyers over Ethel Kime and Ray Million.

Consolation Class A winners were Charles Fensterman and Henry Troutfetter, with Floyd Heinrich and Russell Smith coming in second.

Class B main event winners were John Eklund and Cleo Lane. Runners-up were James Chamberlain and Myrtle Heferman.

B Consolation winners were Earl Hazard and C. M. Combs over Cliff Siefert and Lillian Rogers.

CARD GAMES

In pinochle, with 7 tables in play on Monday, Feb. 21, high score went to Asa Phillip with a score of 880. John Workman came in second with a score of 805.

DANCING

The Monday and Friday night dances continue to be well attended. Guests last week were Kay Lochen's cousins, Mr. and Mrs. Ray Kack from St. Leo, Minn. Mr. and Mrs. Chris Cabezas' son, Chris, from Washington D. C. Ella Huebner from Lake Geneve, Wis. Mr. and Mrs. Reuben Houck from Stroudsburg, Pa., and Mr. and Mrs. Irging Tallefren from L'Anse, Michigan.

HOBBY SHOW

March 17 is the date from 10 to 3, don't forget. There will be demonstrations in pine needle work by Ruth Watkins, gravel pictures by Ethel Parker, bug pins by Hazel Higgs and Caroline Webber, mosaic tile by Arlene Lane and Elsie Dickerson; hats by Alda Peter, and many others. Some of the members are giving cookies for the refreshments.

POT-LUCK

New York still comes out ahead of Michigan in attendance with 23 to 22. Eighty-three sat down to a delicious supper, with the Maynard McKinnons as the hosts. Our far away guests from Canada numbered 6.

We all sang happy anniversary to the Floyd Rybordies on their 45th anniversary.

Mrs. Everett Paxton has been doing a fine job this year of planning for hosts for each meeting. Many thanks to her.

Agnes Dentler read a poem "On Growing Old". Mr. McKinnon gave one for the men. Fred Gerst gave a reading on "The Tapestry Weaver."

With Agnes Dentler at the piano, we all sang "God be With You Till We Meet Again" as the closing number.

STUNT NITE

Thursday evening will be stunt nite, including a high wire act, a behind the scenes discourse on how our government works; Robena, the great psychic; the daring gypsy La-Toole with her startling disclosures. Show will begin at 7:30.

HYMN SING

Over a hundred came to the popular hymn sing, with Fred Iffland in charge. All the hymns were sung with gusto and reverence. Earl Hazzard opened with prayer. Ula Gunning gave several numbers on the piano. Ethel Parker and Fred Iffland sang a duet and Albert Cushing gave a number on his violin with Mildred Long at the piano. Dora Milligan gave a reading "When Tildie Goes to Meetin'." Mayon Hoard then took over with the leading of the hymns, and Mr. Hoard and Bertha Brush sang "Ivory Palaces". Our closing number was given by all the men singing "The Church in the Wild wood", and Fred Iffland prayed for our safe journey home.



PREPARING FOR CAMP of Boy Scouts of Troop 157, sponsored by the Rotary Club of Avon Park. The boys and leaders spent last week-end in the Everglades having a fine time, eating, playing and swamp buggy riding.—SUN PHOTO.



Col. Merchant, Retired Army Chaplain, Dies

Col. Mylon Dickinson Merchant, 81, died last Friday after a short illness. Born in Leverett, Mass., Dec. 10, 1884, he moved to Avon Park 10 years ago from Blandford, Mass.

He retired from the U. S. Army after 28 years of service as an Army chaplain. Col. Merchant entered the Army as chaplain candidate on Aug. 18, 1918.

He served in several posts in the U. S., including two tours of duty in Hawaii, and was commissioned a colonel Feb. 1, 1945. His last station was at the Port of Embarkation in California.

Col. Merchant also pastored a number of churches, being ordained at Blanford First Congregational Church in June, 1914. He was a member of the local Congregational Church, chaplain of the newly formed World War I Veterans Barracks, Avon Park, and member of the Scottish Right Consistory, Tampa, and the American Legion, Blanford, Mass.

Survivors include his widow, Mrs. Beatrice Merchant; three sons, Dr. Mylon Eugene Merchant, Cincinnati, Ohio; Robert P. Merchant, Springfield, Va.; and, Charles L. Merchant, Viet Nam; two brothers, Dr. Ely D. Merchant, Avon Park; and, Leonard Merchant, Golden, Colo.; a sister, Mrs. Charles Boardman, Avon Park, seven grand children and a great grandchild also survive.

Private funeral services were held in the Chapel of Scott-Stephenson-Smith Funeral Home with the Rev. Herbert D. Graetz officiating. In lieu of flowers, friends were asked to contribute to the Congregational Church Memorial fund.

Ten Boy Scouts And Leaders Enjoy Week-End In Everglades

Ten Boy Scouts of Troop 157 who had made some advancement in the last six weeks, enjoyed a weekend camping and exploring trip to the Big Cypress and Ten Thousand Islands, leaving last Friday afternoon and returning home Sunday afternoon.

Scoutmaster Maunice Phillips, Jim Heim, Roy Bennett, Ray Bennet, Bill Thompson, all of Avon Park, and Buck Moots of Naples, accompanied them taking five swamp buggies, which made the trip into the Everglades possible.

Headquarters was at Bill Thompson's hunting camp about five miles southeast of Miles City, south of Immokalee.

They slept in tents each night. Bill acted as chef, and the boys took on clean-up detail. On Saturday, there was a tour by "buggy" into the swamp where they hunted wild orchids, and saw many deer and other wildlife.

After a picnic lunch, they visited the historic monument at East Crossing, a fort used by the Army during the third Seminole War.

There was a short church service Sunday morning after which the boys and men traveled by car to Everglades City, and Chocoloskee Island, which is located in the northwest corner of the Everglades National Park. They enjoyed seeing the fish houses and fishing boat docks in the Ten Thousand Island area.

The following boys report an enjoyable, and educational trip: Ricky Green, Jeff Pohle, Jimmy Saunders, Dennis Saunders, Roy Revels, Ray Revels, Duane Taylor, Jose Torregrosa, Claude Reide, and David Jordon.

Pollard Gets Commission

Secretary of State Tom Adams has announced the commissioning of Marshall S. P. Pollard, Lake Placid, as member, Board of Social Welfare, District No. 8, Highlands County.



Many Thanks!

To the citizens of Florida for the opportunity to continue serving you as Commissioner of the Florida Department of Agriculture, the agency charged with protection of the consuming public as well as growers and producers. Doyle Conner, Commissioner of Agriculture.

Doyle Conner

Doyle Conner, Commissioner of Agriculture
(Political Advertisement Paid For by Colin English, Campaign Treasurer.)

Come and get it! Big savings now served at Ford Dealers'

BIG FORD DRIVE

We Ford Dealers have got a drive on to move a record number of '66 Fords! You help us keep 'em moving like tumbleweed in a tornado and we'll help you to a big helping of savings! The drive is on and it starts with a test drive!

Mustang Hardtop

Big savings on '66 Mustangs. Low price includes tunnels, padded dash, carpeting, sassy 200-cu. in. Six, more!

Falcon Futura Sports Coupe

Big savings on the '66 Falcon: new class, same gas! Ten models to choose from with a host of options. Hurry!

Big savings on the '66 Fairlane, the re-invented car! New go, new styling, new room! New ride, new handling too! Thirteen models! See 'em!

Fairlane 500/XL 2-Door Hardtop

AVON PARK MOTOR COMPANY
1 N. Verona Ave — GL 3-3117 — Avon Park

AUCTION

On The Premises — Rain or Shine
Going for What They Bring — You Set the Price
Col. Chas. Moyer, Auctioneer

SATURDAY—MARCH 19th—11 A.M.

"YE OLDE MOTOR LODGE"
U.S. HIGHWAY 17
BOWLING GREEN, FLA.
24 Furnished Rooms
Spanish Castle Style
in the Heart of the State
(6 miles North of Wauchula)
TIMELESS BEAUTY, Quality and Comfort is reflected by the lovely fireplace and mahogany Beams in the lobby and completely equipped dining room. STUCCO AND HOLLOW TILE CONSTRUCTION, entirely renovated and refurbished, new wiring, plumbing, etc. Vast Potentials and great possibilities are outlined for this area in the near future. Ideal for Couple to operate, affords a good income and a good living. Widely known lodge with valuable goodwill, established Clientele! Planned for easy management and low overhead. CHECK—COMPARE . . . Plan to Attend the Auction Now
CALL OR WRITE FOR FREE DESCRIPTIVE BROCHURE

SATURDAY—MARCH 19th—2 P.M.

56-ROOM
WAUCHULA HOTEL
DOWNTOWN
WAUCHULA, FLA.
(1 block off U.S. Highway 17)
ONLY HOTEL IN HARDEE CO.
118 SOUTH — FIFTH AVENUE

This is an extremely valuable downtown property in a rapidly growing area. It warrants special attention from hotel operators, investors, or developers, either for continued operation or for conversion to other income producing property. Hotel and related facilities including an almost new beauty salon, 3 off-sts on street floor corner, large dining room, fully equipped bar for beer and wine. Spacious terrazo floored lobby. Outer and inner office, two porches. RICH BLEND OF FEATURES FOR CONTENTMENT constitute a well established, exceptionally profitable business. This hotel was cited by the Civil Defense as one of the safest buildings in Central Florida in case of air attack. Solidly brick construction. Incurable illness forces this sale . . . your opportunity to acquire this choice hotel at the price you want to pay. INSPECT NOW. SEE THE POTENTIAL IT OFFERS A GOOD OPERATOR.
Call or write for a descriptive brochure. Located in the very Heart of the Beautiful Peace River Valley, served by several major highways, a railway and bus line, two hospitals, clinics, PGA Golf Course catering to local trade and tourists.

FREE U.S. SAVINGS BOND
COL. CHARLES MOYER
FREE APPRAISAL
CALL NOW
1005 16th St No. St Petersburg Fla 896-6161
BRANCH OFFICES TAMPA SARASOTA

"A PROVEN WINNER"



Let Us Market Your Stock

Sales Thursday

Hardee Livestock Market, Inc.

Hwy. 17 South — Wauchula

Alexander Offers:

Properties Tailored to Your Needs

Are you LOOKING For:

1. Income and SECURITY?
   (a) Eight apartments on Magnolia $49,500
   (b) Four rental units, excellent $16,500
2. Plenty of ROOM?
   Home, 195' on Dinner Lake (1½ acres) $21,000
3. A LOW COST Home?
   Downtown $7,000
   In country $6,500
   With black loam farm land $7,800
   Dinner Lake Privileges $6,500
4. Something ELABORATE?
   Lakeview Drive $60,000
5. Spacious living on a FARM?
   Edge of Sebring $40,000
6. RANCH?
   Improved, fed, irrigated 347 acres
7. A place to RENT?
   3 BR on Fernvale $100 per month

ROY P. ALEXANDER, Realtor

Next to Hospital Sebring EV 4-0147

Homemakers' News

By IMOGENE D. RITTENBURGH
County Home Demonstration Agent

Want to lose weight safely?

Would you like to have a streamlined figure and safeguard your health against disease caused by overweight?

The keys to achieving and keeping a pleasing figure is to improve your eating habits, according to our nutritionists with Florida Agricultural Extension Service.

They stress that you can lose weight safely and comfortably without drugs or starvation methods.

It's those extra that you eat but don't need that put on those extra pounds. Reduce calories, but don't sacrifice essential nutrients, such as proteins, vitamins and minerals.

If you want to help resist the mid-morning snack, start the day with a well-balanced breakfast.

The American Dietetic Association lists several proposals for better menu planning: A pint of whole milk is acceptable for adults. A pint of skim or non-fat dry milk, however, may be substituted, since it contains only half as many calories as whole milk.

Vegetable s selected from the following group are especially low in caloric value: asparagus, broccoli, carrots, green beans, kale, squash, spinach, turnip greens, lettuce, and other greens, tomatoes, celery, cucumbers, beets, cabbage, eggplant, onions, rutabagas, cauliflower.

Eat bananas, apples, grapes, and other sweetened fruit sparingly. Non-caloric sweetening agents and three teaspoons or less of fat or oil per day will also reduce calories. Use potatoes, breads, and cereals with discretion.

Apparent weight loss may take as much as one to one and one-half weeks but after that you may expect to lose one to one and one-half pounds weekly without endangering your health.

Good food habits learned in childhood will help to prevent ove rweight proble ms later.

Homemakers can do much to cut down on calories and teach good eating habits.

Homemakers can avoid empty calorie foods such as candy, soft drinks, potato chips. Instead they can provide snacks that furnish food value as well as calories—cooked eggs, cheese, crackers with cheese or peanut butter, peanuts, fruits, and vegetables, fruit juices, ice cream.

Hold down the empty calorie added to food in preparation. Use seasonings and herbs instead of butter on vegetables. Bake, broil, and boil foods instead of frying them. Remove fats from meats, gravies and soups before serving. Omit whipped cream, rich sauces, and dressings on desserts and salads. Serve fruits without sugar or cream. Use non-fat milk instead of whole milk.

Forget to make desserts. Or make some simple dessert for example, custards, baked apple, instead of pie or frosted cake.

Serve plain bread and toast instead of rolls, biscuits, doughnuts, pancakes and waffles.

You might like to write to ADA for a free copy of its booklet, "The Best of Health to You". The address is: American Dietetic Association—620 Michigan Ave nue, Chicago, Illinois, 60611.

FIX-IT TIP

To make a good varnish cleaner for floors and furniture, mix one quart hot water, one to two tablespoons turpentine and three tablespoons lemon oil. Make it up fresh each time, because the mixture must be used while hot.



MILLER PEST CONTROL

For all your insect problems, lawn spray, termites, roaches and ants. Call EV 5-8258, 617 S. Eucalyptus, Sebring, Florida. Adv

WALKER'S IGA

Hwy. 17 N - 2 Mile N. of Wauchula
OPEN ALL DAY SUNDAY
PR 3-6244

— FREEZER MEAT SPECIAL —

Good U.S. Western Heavy Beef Cut and Wrapped To Your Specifications

A Whole Beef or
Half Beef . . . . . lb. 55c
Beef Hindquarters . . lb. 63c
U.S. GRADED BEEF, SIRLOIN, T-BONE or ROUND STEAK lb. 67c
Rib Steak . . . . . lb. 57c
CHUCK STEAK or CHUCK ROAST lb. 47c
Hamburger . . . 3 lbs. $1.00
Rib & Brisket Stew 3 lbs. 89c
Stewing Hens . . . lb. 25c
Home Made
Pork Sausage . . . lb. 59c
Dixie Crystal or Evercane
Sugar . . . . . 5 lb. 39c
Special-Limit 1 with $5 Order
I.G.A. Coffee 39c
Limit 1 with $5.00 Order
Pillsbury Flour ..... 5 lbs. 39c
Limit 1 with $5.00 Order
Webbs Flour ..... 25 lbs. $1.99
Limit 1 with $5.00 Order
Table Treat Mayonnaise ..... qt. 59c
I.G.A. Cake Mixes ..... box 29c

DR. JOSEPH C. MILLER

Optometrist

announces the opening of his office

207 North Scenic Highway
Frostproof, Florida - 33843

Practice devoted to visual examination, visual training and contact lenses.

Hours:
9:30 to 5:00 Monday - Friday
9:30 to 12:30 Saturday

Telephone
635-4272

WANTED

Homes That Need Painting

ALCOA SIDING

Only genuine Alcoa Siding wears this label on the back of every panel

SEBRING—A group of home owners will be given the opportunity of buying ALCOA paneling with the new Alumalure finish applied to their home with special decorative work at a very low cost. This new amazing product has captured the interest of home owners throughout the United States who are fed up with constant painting and other maintenance costs. This ALCOA paneling with the new Alumalure finish as seen on TV is highly recommended for use in Fla. climates. It carries a 20-year guarantee and provides full insulation, winter and summer, as well as fire protection. Our new product can be used over every type of home, including frame, concrete block, stucco, etc. It comes in a varied selection of colors. Your home can be a show place in your vicinity. An appointment will be arranged to see your home without any obligation whatsoever. No money down. Out of towners call collect. Up to seven years to pay.

TRICO INC., Authorized ALCOA dealer, West Palm Beach.

833-0600

We are locally licensed, fully insured, general contractors in the Sebring area.

Trico Home Improvement, Inc.
P. O. Box 5361
West Palm Beach, Florida

Please furnish free estimate, at no obligation, on cost of covering my home with ALCOA siding.

Name _____
Address _____
Phone _____
Best Time to Call:
☐ Morning ☐ Afternoon ☐ Evening

TV Listings, Thursday, Mar. 10

5:55 SUNRISE SEMESTER
6:00 CONTINENTAL CLASSROOM
6:10 NEWS, WEATHER
6:15 SUNSHINE ALMANAC
6:25 BIBLE READINGS
6:30 TV CLASSROOM
SUNRISE SEMESTER
RFD FLORIDA
FLORIDA FARMER
7:00 TODAY (COLOR)
NEWS
BILL HERSON SHOW
A. M. VARIETY
7:05 CBS NEWS
7:25 FARM REPORT
NEWS
7:30 TODAY (COLOR)
MAGIC CARPET
8:00 CAPT. KANGAROO
8:25 WEATHER, NEWS
NEWS
8:30 TODAY (COLOR)
9:00 BEST OF GROUCHO
ROMPER ROOM SCHOOL
MOVIE (COLOR)
"There's No Business Like Show Business."
EXERCISE FOR THE MODERN WOMAN
MIKE DOUGLAS
9:30 PEOPLE ARE FUNNY
P. D. Q.
MORNING MOVIE
"The Glass Wall," with Vittorio Gassman and Gloria Grahame.
10:00 EYE GUESS (COLOR)
I LOVE LUCY
10:25 NBC NEWS
10:30 CONCENTRATION
THE McCOYS
11:00 MORNING STAR (COLOR)

ANDY OF MAYBERRY
11:30 PARADISE BAY (COLOR)
DICK VAN DYKE
THE DATING GAME
12:00 JEOPARDY (COLOR)
LOVE OF LIFE
DONNA REED
NEWS
12:25 CBS NEWS
12:30 LET'S PLAY POST OFFICE (COLOR)
SEARCH FOR TOMORROW
NEWSLINE
12:45 GUIDING LIGHT
12:55 NBC NEWS
1:00 NEWS, WEATHER
GIRL TALK
THE BIG NEWS
BEN CASEY
LOVE OF LIFE
1:05 THE MATCH GAME (COLOR)
1:15 FOCUS TWO
1:25 TAMPA BAY TOPICS
1:30 LET'S MAKE A DEAL (COLOR)
AS THE WORLD TURNS
1:55 NBC NEWS
2:00 DAYS OF OUR LIVES (COLOR)
PASSWORD
P.D.Q. (COLOR)
THE NURSES
2:30 THE DOCTORS
HOUSE PARTY (COLOR)

A TIME FOR US
2:55 ABC NEWS
3:00 ANOTHER WORLD
TO TELL THE TRUTH
GENERAL HOSPITAL
3:25 CBS NEWS
3:30 YOU DON'T SAY (COLOR)
EDGE OF NIGHT
THE YOUNG MARRIEDS
4:00 MATCH GAME (COLOR)
SECRET STORM
77 SUNSET STRIP
4:25 NBC NEWS
4:30 MIKE DOUGLAS SHOW
UNCLE WALT'S ADVENTURES
LLOYD THAXTON SHOW (COLOR)
SUPERMAN
5:00 HUCKLEBERRY HOUND
MERV GRIFFIN
WHERE THE ACTION IS
YOGI BEAR
5:30 NEWSCOPE
LEAVE IT TO BEAVER
NEWSLINE
SPORTS, WEATHER
5:55 PULSE EXTRA (COLOR)
6:00 NEWS
ABC NEWS
6:15 NEWSLINE
6:30 HUNTLEY-BRINKLEY (COLOR)
WALTER CRONKITE (COLOR)
CHEYENNE
7:00 THE RIFLEMAN
HUNTING AND FISHING

CAMP RUNAMUCK
LARAMIE (COLOR)
7:30 DANIEL BOONE
THE MUNSTERS
BATMAN (COLOR)
8:00 GILLIGAN'S ISLAND (COLOR)
GIDGET (COLOR)
8:30 LAREDO (COLOR)
MY THREE SONS (COLOR)
THE DOUBLE LIFE OF HENRY PHYFE (COLOR)
9:00 THURSDAY NIGHT MOVIE (COLOR)
"The Interns," starring Michael Callan, Cliff Robertson, James MacArthur, Nick Adams, Suzy Parker and Haya Harareet.
BEWITCHED
9:30 MONA McCLUSKEY (COLOR)
PEYTON PLACE III
10:00 DEAN MARTIN SHOW (COLOR)
OPERATION SEA WAR: VIETNAM (SPECIAL) (COLOR)
ABC News documentary about the Navy's unorthodox role in the Vietnam War.
11:00 NEWS
11:20 EDITORIAL COMMENT
11:30 TONIGHT (COLOR)
THEATRE OF THE STARS
"I'll See You in My Dreams," with Doris Day and Danny Thomas. The life story, with songs and dances, of Gus Kahn, one of the country's best known pop song writers.
THE LATE SHOW
"The Brigand," with Anthony Dexter and Anthony Quinn. High adventure with criminal taking place of king, whom he resembles. In new guise, he is able to see that justice triumphs. (1952)
THURSDAY NIGHT MOVIE
"You Can't Run Away From It," with Jack Lemmon, June Allyson, Jim Backus, Charles Bickford. An abducted heiress meets a reporter on a cross-country trip. (1956)
1:00 NEWS
1:05 DAILY WORD

FIXIT SHOP

449 S. Commerce Ave.
Repairs on All Makes Small Appliances
Good Service. All Work Guaranteed.
USED APPLIANCES FOR SALE
EV 5-6033
W. H. Whitley Manager

HARVEY'S

Transfer & Storage
Local and Long Distance
MOVING
Crating, Packing and Storage
AGENT FOR
FOGARTY BROS., INC.
Phone EV 5-7143
U.S. 27, South of Sebring

CAUFFIELD

Plumbing and Electrical Contractor
Covering Highlands County and Surrounding Area
New Installations and Repairs
— Call Us For — Estimates and Expert Installation
HO 5-5811
HO 5-5816

Westinghouse
Major Appliances & Air Conditioners

Complete Line Of HARDWARE & PAINTS
Ken Cauffield Hardware
Factory Authorized Westinghouse Dealer
LAKE PLACID

Florida poultry raisers use enough feed—exclusive of oyster shells—each year to fill a freight train 120 miles long.

ROUND-UP of New Ford TRADE-INS!

NO PAYMENTS TILL APRIL . . .
. . . UP TO 36 MONTHS TO PAY
COME 'N GET 'EM!

Station Wagons

'65 Fairlane - $ave $ $
White finish with a stick shift.

'64 Ctry. Sed. - $1,890
Four-Door, in beautiful red finish.

'64 Falcon - - - $1,990
V8, power steering, air conditioning, automatic, 4-Door, and the deluxe interior.

'62 Falcon - - - - - $890
Tan finish with automatic transmission, radio and heater.

READY TO GO!
'64 Squire - - - $2,195
V8, automatic transmission, air conditioning. Power steering, brakes, seats. Blue with blue interior.

HIGHLANDS COUNTIES LARGEST SELECTION OF QUALITY USED CARS

JIM BLACKMAN
USED CAR SUPERMARKET

U. S. 27 South Across From Howard Johnson's Sebring

THE TRIP WILL DO YOU GOOD!

PLACID KING KORN STAMPS

Quality MARKET

Interlake Blvd. Lake Placid Leroy Hartnell owner

HEADQUARTERS FOR
S. S. PIERCE
SPECIALTY FOODS

Beef Enchilada DINNERS 59c
Buy One, Get One FREE

SWISS MISS PIES .4 - $1.00
Apple, Peach, Cherry

RING UP LOWER FOOD PRICES!

Thurs., Fri., Sat. Specials

BIRDS EYE FISH STICKS 3-8 oz. pkgs. $1.00
ARGA TUNA 5 cans $1.00
KRAFT DELUXE MAC & CHEESE 39
VINE RIPENED TOMATOES 2 lbs. 29

Philadelphia CREAM CHEESE 8 oz. 29¢
3 oz. Pkg. FREE

QUICK FRY CUBE STEAKS 2 oz. . . . . ea. 10c
QUICK FRY BREADED VEAL CUTLETS 3 oz. 5-69c

Your Dollars Stretch TALL at our—

PUBLIX F&P SALE

PUBLIX MARKETS

SHOP OUR NEW DELICATESSEN — FRESH SALADS

F&P Flavorful Bartlett **Pears** . . . . 4 #303 cans $1.

F&P Flavor Perfect Fruit **Cocktail** . . . 5 #303 cans $1.

F&P Ready To Eat **Sliced Beets** 8 #303 cans $1.

F&P Cream Style Golden **Corn** . . . . . 6 #303 cans $1.

F&P Delicious Garden **Peas** . . . . . 6 #303 cans $1.

F&P Easy To Prepare Cut Green **Beans** . . . . 6 #303 cans $1.

From Contented Cows Evaporated **Pet Milk** . . 3 tall cans 39¢

Libby's Healthful Tomato **Juice** . . . . . 4 46 oz. cans $1.

Swift's Canned Whole **Chicken** . . . . 3 lb. can 99¢

Mott's Ready To Serve **Apple Sauce** . 25 oz. jar 29¢

White Or Assorted Colors Delsey **Tissue** . . . . 2 roll pkg. 19¢

White Or Assorted Colors Kleenex **Tissue** . . . . 4 200 2-ply pkgs. $1.

FEDERAL RE

MOUNTAIN GROWN ALL GRINDS

FOLGER'S COFFEE

1 lb can 49¢

LIMIT 1 PLEASE WITH OTHER PURCHASES OF $5.00 OR MORE

ONE D

SWIFT'S PREMIUM PROTEN GOVERNMENT INSPECTED HEAVY WESTERN BEEF

the BEEF that NEEDS LESS COOKING TIME!

Tender And Delicious **Chuck Steaks** lb. 79¢

Boneless Taste-Tempting Imperial **Roast** . . . . . lb. 99¢

Hearty Flavorful Boneless **Pot Roast** . . . lb. 89¢

Swift's Premium Boneless English **Cut Roast** . . . lb. 99¢

Flavorful Beef **Short Ribs** . . . lb. 49¢

Easy To Prepare Fresh **Ground Beef** 3 lbs. $1.47

Tasty & Tempting Standing (3-4-5th Ribs) **Rib Roast** . . . lb. 99¢

FRESH PORK SALE!!

Fresh Pork **Picnics** . . . . . lb. 49¢

Small Tender Pork **Spare Ribs** . . . . . lb. 79¢

Delicious Boston Butt **Pork Roast** . . . . . lb. 69¢

Fresh Tender **Pork Steaks** . . . . . lb. 79¢

Fresh Taste Tempting **Pork Hocks** . . . . . lb. 49¢

Fresh Rotisserie-Ready **Boneless Pork Roast** lb. 89¢



FEDERAL RE

ENRICHED PLAIN OR SELF RISING

PILLSBURY FLOUR

5-lb. pkg 39¢

LIMIT 1, PLEASE WITH OTHER PURCHASES OF $5.00 OR MORE

ONE D

Swift's Premium Tasty **Sliced Bacon** . . . . lb. 89¢

Lenten Seafood Treat! **Deep Sea Scallops** lb. 69¢

Swift's Premium Sliced **Breakfast Strips** 6 oz. pkg. 55¢

Swift's Premium Boneless **Smoked Daisies** . . . lb. 99¢

Swift's Premium Fresh Sliced **Bologna** 10 oz. pkg. 49¢ 16 oz. pkg. 69¢

Copeland's Heat 'N Serve **Smoked Sausage** 10 oz. pkg. 59¢

Tarnow's Delicious Plump **Rhineland Franks** lb. 65¢

PUBLIX MARKETS

PRICES EFFECTIVE THURS., FRI., SAT. MARCH 10-11-12 1966

Swift's Dog Food **Pard** . . . . . 8 1 lb. cans $1

The Beer In The New Soft Pop-Top Cans **Old Milwaukee** . . . . . 6 pack ctn. 99¢

Kraft's Hot, Smoked, or Plain **Bar-B-Que Sauce** . 3 18 oz. bots. $1

Swift's Assorted Flavors Sherbets or **Ice Milk** . . . . . 4 qt. pkgs. $1

Betty Crocker **Pie Crust** . . . . . 2 10 oz. pkgs. 45¢

Aunt Jemima Buttermilk **Pancake Mix** . . . . . 16 oz. pkg. 25¢

Del Monte Versatile **Chunk Tuna** . . . . . 3 6½ oz. pkg. $1

Sunshine New Thin Style **Krispy Crackers** . . . . . 1 lb. pkg. 35¢

F.F.V. Flavorful **Fudge 'N Cookies** . . 8½ oz. pkg. 29¢

Ocean Spray **Cranberry Juice** . . . . quart bottle 49¢

Mild Liquid **Dove Detergent** . . . . 22 oz. size 49¢

Kretschmer Super & Honey or Reg. **Wheat Germ** . . . . . 12-oz. jar 37¢

Ronco Medium or Wide **Noodles** . . . . . 12 oz. pkg. 29¢

From Contented Cows Evaporated **Pet Milk** . . . . . 6 small cans 47¢

• frozen foods •

"The Real Thing" Minute Maid Conc. **Orange Juice** 4 6 oz. cans 89¢

"The Real Thing" Minute Maid Conc. **Orange Juice** 2 12 oz. cans 87¢

Morton's Frozen **Honey Buns** . . . . . 9 oz. pkg. 29¢

Sara Lee Pineapple **Cheese Cake** . . . . 19 oz. pkg. 69¢

Holloway House With Sausage & Cheese **Pizza** . . . . . 16 oz. pkg. 79¢

Mrs. Paul's Complete Shrimp or Scallop **Dinners** . . . . . 11 oz. pkg. 79¢

Southland Stew **Vegetables** . . . . . 2 lb. bag 49¢

Wakefield's Frozen **Crabmeat** . . . . . 6 oz. pkg. 69¢

Mrs. Paul's Family Size Fried **Fish Fillets** . . . . . 14 oz. pkg. 59¢

Jesse Jewell Frozen **Fryer Livers** 3 8 oz. pkgs. $1

• dairy specials •

Pillsbury Sweet or Buttermilk **Biscuits** . . . . 4 reg. cans 39¢

Golden Imperial **Margarine** . . . . . 1 lb. ctn. 39¢

Dutch Oven Raisin Oatmeal or **Choc. Ch. Cookies** 3 10½-oz. pkgs. $1

Mild Wisconsin Sharp **Cheddar Cheese** . . . . 10 oz. pkg. 65¢

Kraft's Tasty Sliced Mozzarella **Cheese** . . . . . 6 oz. pkg. 47¢

Western Old Fashioned Schmierkase **Cottage Cheese** . . . . 1 lb. cup 29¢

• down produce lane •

New Crop! Sweet Mexican **Cantaloupes** 3 for $1.

New Florida Red Bliss **Potatoes** 20 lb. bag 79¢

Hard Green Florida **Cabbage** . . . . . lb. 6¢

Fancy Red-Ripe **Tomatoes** . . . . . lb. 19¢

WHERE SHOPPING IS A PLEASURE

HEAR

"Here's Heloise"
WJCM — 960kc
Monday - Friday
9:00 A.M.

Courtesy of Sebring Publix

100 EXTRA S&H Green Stamps

BLUE WATER SHRIMP STEAKS 1½ lb. pkg. $1.49

(Expires Sat. March 12, 1966)

100 EXTRA S&H Green Stamps

VITALIS HAIR DRESSING 7 oz. $1.03 or 12 oz. $1.49

(Expires Sat. March 12, 1966)

100 EXTRA S&H Green Stamps

GILLETTE SUPER STAINLESS STEEL BLADES 10 ct. pkg. $1.45

(Expires Sat. March 12, 1966)

100 EXTRA S&H Green Stamps

VIGORO 50 lb. bag $1.89

(Expires Sat. March 12, 1966)

50 EXTRA S&H Green Stamps

STOUFFER'S TUNA-NOODLE CASSEROLE 11½ oz. pkg. 59¢

(Expires Sat. March 12, 1966)

50 EXTRA S&H Green Stamps

SUPER OR REG. KOTEX 2 12's 89¢

(Expires Sat. March 12, 1966)

50 EXTRA S&H Green Stamps

SWIFT'S PREMIUM HOT OR MILD ROLL SAUSAGE lb. 79¢

(Expires Sat. March 12, 1966)

50 EXTRA S&H Green Stamps

COOK-QUIK CUBED OR PEPPER STEAKS 20 oz. pkg. $1.09

(Expires Sat. March 12, 1966)

50 EXTRA S&H Green Stamps

HERMAN'S ORANGE BAND COOKED OR BAKED SLICED HAM 5 oz. pkg. 69¢

(Expires Sat. March 12, 1966)

Visit Highlands Hammock State Park

Turn Off US 27 (West Lakeview Drive) on SR 634 – Due West 2½ Miles to Park

Take Scenic Tour - See Wild Life - Camping Area - Picnic Facilities

HOLIDAY MOTEL

Sunday Dinner Menu

MARCH 13

Homemade Soup or Tomato Juice

	Plate Dinner
Roast Turkey w/Cornbread Dressing and Cranberry Sauce	$1.15 $1.80
Roast Duck w/Dressing	1.40 1.75
Baked Sugar Cured Ham w/Raisin Sauce	1.25 1.85
Roast Sirloin of Beef w/Brown Gravy	1.30 1.65
Grilled Center Pork Chop w/Apple Sauce	1.20 1.55
Fried Seafood Platter	1.35 1.65

(Choice of Two)

Candied Yams — Green Beans
Fried Egg Plant — Buttered Corn
Whipped Potatoes — Buttered Carrots
Tossed, Cole Slaw, or Congealed Salad
Homemade Dessert

Hot Rolls — Tea or Coffee

Businessman's Special!

Soup and Sandwich, Grilled Cheese on Toasted Bun, Tea or Coffee 65c

Chopped Sirloin Steak w/French Fried Potatoes, Cole Slaw, Hot Rolls, Tea or Coffee 95c

U. S. 27 SOUTH — SEBRING

Acreage—Groves—Lots—Homes

3 B.R., acre of land on Lake Jackson	$16,500
1 B.R., Furnished, close to circle	6,500
2 B.R., C.B., Sebring Hills	6,750
2 B.R., Fla. Room, C.B. Large rooms	9,000
2 B.R., Frame, Family room and screened porch	8,500
1 B.R. home. Outside city . . . Terms	4,500
13 Unit apartment Bldg., Terms	40,000
1 and 2 acre plots, reasonable	Terms
Large Wooded Trailer lots, Restricted	$$$
Large Wooded Lake front lot	4,000
Lake front lot on Lake Jackson	7,500

E. C. Van Hoose Agency

103 Circle, Sebring, Florida
EV 5-7542

VIRGINIA E. SINGER
Reg. Real Estate Broker

R. E. MAYHEW, Associate

ONE-STOP INSURANCE SERVICE
Auto, Fire, Casualty, Health and Accident
Mobile Home Insurance
Fire, Lightning, Transportation, Theft and Combined Additional Coverage $10 Per Thousand.

JOHNSON SEAHORSE
MFG BOATS
GLASS - ALUMINUM
12' TO 22'
NEPTUNE TRAILERS
BANK FINANCED
JOHNSON - EVINRUDE
SPECIALIZED SERVICE

CHARLIE'S OUTBOARD
505 Highway 27 North
Avon Park

SAVE! ON USED CAR SPECIALS

Look For Them at

BROWN Pontiac-Buick-GMC
41 S. Ridgewood — EV 5-0159 — Sebring

Now Open . . .

B & F BODY SHOP

"MAKE YOUR CAR LOOK LIKE NEW!"
WITH A PAINT JOB NOW AT

CLIP THIS COUPON
SAVE $10
with this Coupon Now



On Your New Paint Job
(Body Work Extra)

Frank's Shell Service Center
GL 3-6740
US Hwy. 27
AVON PARK
— Limited Time Only —

ONE HOUR CLEANERS

LOOK! — LOOK!

TROUSERS	55c ea.
SWEATERS	55c ea.
SKIRTS (plain)	55c ea.

ODORLESS CLEANING — COMPLETE LAUNDRY SERVICE
— No Extra Charge For Fast Service or For White Garments —
One Hour Service ..... Same Day Service
415 W. Main St., Avon Park — 228 N. Ridgewood Dr., Sebring
OPEN DAILY 7:30 A.M. to 6:00 P.M.

TV Listings, Friday, Mar. 11

5:55 SUNRISE SEMESTER
6:00 CONTINENTAL CLASSROOM
6:10 NEWS, WEATHER
6:15 SUNSHINE ALMANAC
6:25 BIBLE READINGS
6:30 IR. COLLEGE AND YOU
SUNRISE SEMESTER
RFD FLORIDA
FLORIDA FARMER
7:00 TODAY (COLOR)
NEWS
BILL HERSON SHOW
A. M. VARIETY
7:05 CBS NEWS
7:25 FARM REPORT
NEWS
7:30 TODAY (COLOR)
MAGIC CARPET
8:00 CAPT. KANGAROO
8:25 WEATHER, NEWS
NEWS
8:30 TODAY (COLOR)
9:00 BEST OF GROUCHO
ROMPER ROOM SCHOOL
MOVIE (COLOR)
"There's No Business Like Show Business," con
EXERCISE FOR THE MODERN WOMAN
MIKE DOUGLAS
9:30 PEOPLE ARE FUNNY
P. D. Q.
MORNING MOVIE
10:00 EYE GUESS (COLOR)
I LOVE LUCY
10:25 NBC NEWS
10:30 CONCENTRATION
THE McCOYS
11:00 MORNING STAR
ANDY OF MAYBERRY
SUPERMARKET SWEEP
11:30 PARADISE BAY (COLOR)
DICK VAN DYKE
THE DATING GAME
12:00 JEOPARDY (COLOR)

LOVE OF LIFE
DONNA REED
NEWS
12:25 CBS NEWS
12:30 LET'S PLAY POST OFFICE (COLOR)
SEARCH FOR TOMORROW
NEWSLINE
12:45 GUIDING LIGHT
12:55 NBC NEWS
1:00 NEWS, WEATHER
GIRL TALK
THE BIG NEWS
BEN CASEY
LOVE OF LIFE
1:05 THE MATCH GAME (COLOR)
1:15 FOCUS TWO
1:25 TAMPA BAY TOPICS
1:30 LET'S MAKE A DEAL (COLOR)
AS THE WORLD TURNS
1:55 NBC NEWS
2:00 DAYS OF OUR LIVES (COLOR)
PASSWORD
P. D. Q. (COLOR)
THE NURSES
2:30 THE DOCTORS
HOUSE PARTY
A TIME FOR US
2:55 ABC NEWS
3:00 ANOTHER WORLD
TO TELL THE TRUTH
GENERAL HOSPITAL
3:25 CBS NEWS
3:30 YOU DON'T SAY (COLOR)
EDGE OF NIGHT
THE YOUNG MARRIEDS
4:00 MATCH GAME (COLOR)
SECRET STORM

77 SUNSET STRIP
4:25 NBC NEWS
4:30 MIKE DOUGLAS SHOW
UNCLE WALT'S ADVENTURES
LLOYD THAXTON SHOW (COLOR)
SUPERMAN
5:00 FOREST RANGERS
MERV GRIFFIN SHOW
WHERE THE ACTION IS
CARTOONS (COLOR)
5:30 NEWSCOPE
LEAVE IT TO BEAVER
NEWSLINE
SPORTS, WEATHER
5:55 PULSE EXTRA (COLOR)
6:00 NEWS
ABC NEWS
6:15 NEWSLINE
6:30 HUNTLEY-BRINKLEY (COLOR)
WALTER CRONKITE (COLOR)
A MAN CALLED SHENANDOAH
7:00 THE WESTERNER
DEATH VALLEY DAYS
FRIDAY BOX OFFICE (COLOR)
"The Scarface Mob," with Robert Stack, Neville Brand and Keenan Wynn.
THE SAINT
THE RIFLEMAN
7:30 CAMP RUNAMUCK (COLOR)
WILD, WILD WEST
James T. West and Artemus Gordon have the job of protecting a free living South Seas island prince who insists on visiting a resort where a plot against his life has been uncovered.
8:00 HANK (COLOR)
TAMMY (COLOR)

8:30 SAMMY DAVIS SHOW (COLOR)
HOGAN'S HEROES (COLOR)
9:00 THE ADDAMS FAMILY
HONEY WEST
9:30 MR. ROBERTS
THE FRIDAY NIGHT MOVIE
Brando, Red Buttons, Miyoshi Umeka and James Garner.
FARMER'S DAUGHTER (COLOR)
SMOTHERS BROTHERS SHOW
10:00 THE MAN FROM U. N. C. L. E. (COLOR)
"The King of Diamonds Affair." Solo and Illya are assigned to round up a diamond theft ring known as "The Family" before their operations rock the stability of world economics. Ricardo Montalban is guest star.
JIMMY DEAN SHOW
THE ROGUES
10:30 TBA
11:00 NEWS
11:30 TONIGHT (COLOR)
NEWS
SHOCK THEATRE (COLOR)
1. "Valley of the Zombies," with Bob Livingston. (1946)
2. "Tower of London," with Basil Rathbone, Boris Karloff, Vincent Price. (1939)
SHOCK THEATRE
"The Raven," with Boris Karloff and Bela Lugosi."
12:15 THEATRE OF THE STARS
"Black Shield of Falworth," with Tony Curtis, Janet Leigh, David Farrar, Barbara Rush and Herbert Marshall.
12:30 NEWS
1:00 NEWS
LIMBO THEATRE
"Sherlock Holmes and the House of Fear," with Basil Rathbone and Nigel Bruce.
1:05 DAILY WORD

Politicians need two hats. One to throw in the ring and the other to talk through.



That is not the right way Henry

You'll find that we do things only ONE way at BORDER'S SERVICE STATION, and that is the RIGHT way. Stop in today and see for yourself.

BORDER'S Pure Oil Service Station
200 W. Main - GL 3-4154
Top Value Stamps

$1.47 days

Grants KNOWN FOR VALUES

Tremendous buys for Family and Home—at one low sale price! Another 60th Year, nation-wide Value Demonstration!



BIG BONUS BUY!
I'SIS® SEAMLESS MESH NYLONS
Box Sale
4 prs. 1.47
REG. 4 PRS. 1.99
Filmy sheer. 1st quality with top and toe Run-guards for extra wear. New spring shades, 8½-11.



SAVE 1.04 ON TWO CAREFREE COTTON PLISSE GOWNS AND PAJAMAS
Sale 1.47
REG. 1.99
Cotton plisse pajamas and waltz, button front or long gowns in gay prints and solids. 34-40.



MEN'S PENNLEIGH® COTTON UNDERWEAR
Sale
3 for 1.47
REG. 3/2.09
Flat knit cotton T-shirts. Full cut. Sizes 36 to 46. Rib-knit cotton briefs; longer wearing. 30 to 40.
REG. 3/1.95

Easy-Care Cottons
GIRLS' NOVELTY CAPRI PAJAMAS
Sale 1.47
REG. 1.99 PR.
Pepper-dots, checks and more. Cottons. 7-14.



Stock up . . . save 52c a pair!
EASY-CARE PAJAMAS FOR LITTLE BOYS AND GIRLS
Sale 1.47 pr.
REG. 1.99
A. BOYS' CLASSIC PAJAMAS. 'Action' prints. 3 to 7.
B. GIRLS' NOVELTY PAJAMAS in assorted styles. 3-6x.
C. GIRLS' BABY DOLLS. No-iron cotton. Sizes 3-6x.

Grant Crest®
COMPLETE TIER AND VALANCE SET
Sale 1.47
30" or 36" tiers plus valance. Save 52c. REG. 1.99



GRANT MAID® WHITE MUSLIN SHEETS 72x108" FLAT, OR TWIN FITTED
Sale 1.47
REG. 1.99
All first quality. 130-count cotton muslin, lab-tested for wear. Stock up for homes, motels, camps!

YOUR CHOICE OF BEST-SELLING BATH MATS
Sale 1.47
REG. 1.99
Fringed oval in viscose pile; rayon/ cotton plush pile rectangle. Non-skid.

LARGE ASSORTMENT OF FOAM-BACKED PLACE MATS
REG. 29c ea. **Sale 6/1.47**

RIGHT GUARD SPRAY DEODORANT, 4 OZ.
REG. $1 **Sale 2/1.47**

2-QUART NO-STICK TEFLON® OPEN SAUCE PAN
REG. 2.29 **Sale 1.47**

'AUNT LYDIA'S' RAYON-COTTON BLEND RUG YARN
REG. 35c ea. **Sale 5/1.47**

DREAMY LOW PRICE ON PLUMP FOAM BED PILLOWS
REG. 2 for 1.99 **Sale 2 for 1.47**

KING SIZE COLORFUL METAL TRAY TABLES
REG. $1 each **Sale 2/1.47**

'Charge-It'...No money down...up to 2 years to pay

W. T. GRANT CO.

SOUTHGATE SHOPPING CENTER, SEBRING, FLORIDA

STOCK UP ON GREAT SAVINGS!!!

CHEVROLET DOUBLE DIVIDEND DAYS!

WE'VE DECLARED A DIVIDEND ON ALL THESE "BLUE CHIP" USED CARS AT OUR LOT

'65 CORVAIR MONZA 4-Dr. Power glide, R&H, WSW tires. $1,795	'65 CHEVY II, 4-Dr. $1,495	'64 CORVAIR DELUXE 4-Dr. Real Sharp. $1,295	'62 CHEVROLET 2-Dr. 1 Owner. $895	'59 FIAT 2-Dr. . . Nice. $250
'64 FORD ECON. BUS. Seats, windows, real nice. $1,495	'64 IMPALA 4-Dr. Power glide, power steering, R&H, WSW tires. $1,795	'63 CHEVY II STA. WAGON, 1 owner, and Air. $1,195	(3) 1960 FORDS: Convertible, 2-dr., 4-dr. $395 to $495	'59 OPEL 2-Dr. $225

WALKER CHEVROLET, INC.

99 N. Ridgewood Drive — Sebring — Phone EV 5-0186

YOU CAN WIN UP TO $1,000 TO WIN CASH! WOW...WHAT A PRIZE! TRY YOUR LUCK TODAY BE A WINNER PLAY THIS GREAT FUN GAME PRIZE-O

SEE YOUR NAME HAPPY PRIZE-O WINNERS!

RECENT LUCKY SOUTH FLORIDIAN WINNERS

ST. PETERSBURG: MARION E. WERNER, L. IVERSON, HUGH F. BLAMEY, ERICE HAYDN, EDWARD ENTER, MRS. E. BOAST, MRS. HALLS

TAMPA: MRS. INEZ SPARKS, VANNA SMITH, LILLIAN SINGLETARY, ROBERT L. WILSON, MRS. HARRIETT STORCH, THE REA ROBERTS, DANIEL LIVINGSTON

SARASOTA: BESSIE MUNNOS, HAROLD BECKER, MARY TAYLOR, SANDRA RATHBURN, MRS. W. SIMPSON, MRS. RUBY HUSS, BETTE H. NORTH

FT. MYERS: ETHEL MORGAN, MRS. ROBERT COOK, L. FABIAN, MRS. JIM HUGHES, MRS. JOHN BURY, PEARL F. DELAPLANE, L. E. NEVSOME

AVON PARK: E. N. YOUNG, MRS RACHEL HIGGINS, LOUISE HAMMANN

BRADENTON: IRENE M. THOMAS, JAMES O. DRISCOLL, K. J. POUNT

LARGO: MRS. J. D. DOTSON, A. BILGER, HAROLD R. STAFFAUL, ROSE MANGUS, JANICE JOHNSON, MRS. BYSTLE POWELL, MRS. ROBERT THOMAS, M. McDANIEL

CLEARWATER: SALLY JOHNSON, JESSIE GROSS, MRS. C. HAAS, MRS. MARGARET BUTLER, LOLA LANGLEY

Clip THESE SLIPS & PLAY TODAY!

PAPER TOWELS — GRAPEFRUIT JUICE

Enjoy THIS EASY TO WIN, FREE, FUN GAME and BIG CASH PRIZES!

FOOD FAIR SUPERMARKETS

Prices Effective

Thursday thru Saturday
US 27 & State Road 64
AVON PARK, FLA.



1-LB. CAN ALL GRINDS
FOLGER'S COFFEE 49¢

1 LB. PLIOFILM SEALED BAG LADY FAIR, FYNE TASTE OR 1-LB. CAN
FOOD FAIR COFFEE ALL GRINDS **39¢**
LIMIT ONE BAG OR CAN EITHER BRAND, PLEASE, WITH OTHER PURCHASES OF $5 OR MORE

MERCHANTS GREEN STAMPS YOURS WITH EVERY PURCHASE

50 Extra STAMPS WHEN YOU BUY FOLGERS 10-OZ. JAR INSTANT COFFEE $1.39



FOOD FAIR'S SALE OF FROZEN FOODS

RICH'S FROZEN
COFFEE RICH 2 16-OZ. CTNS **39¢**

SARA LEE FROZEN
COFFEE CAKE. CINNAMON NUT 11½-OZ. PKG. **69¢**

DELICIOUS FROZEN
SARA LEE POUND CAKE 12-OZ. PKG. **69¢**

F.F. DELUXE
FROZEN WAFFLES 5-OZ. PKG. **10¢**

FROZEN APPLE, PEACH, CHERRY, COCONUT CUSTARD
FRUIT PIES REG. SIZE PKG. MORTONS **29¢**

F.F. DELUXE
FROZEN GRAPE JUICE... 6 6-OZ. CANS **99¢**

FROZEN
D'S PIZZA PEPPERONI, SAUSAGE, CHEESE 12-OZ. PKG. **79¢**

FROZEN
BOSTON LIGHT FISH STICKS 1-LB. PKG. **39¢**

MACARONI & CHEESE
SPAGHETTI & MEAT, BEEF, TURKEY, CHICKEN
POT PIES. MORTON'S FROZEN **5** 8-OZ. PKGS. **98¢**

MORTON'S CHICKEN, TURKEY, BEEF
FROZEN DINNERS 11-OZ. PACKAGE **39¢**

CHEF'S CHOICE CRINKLE CUT
FRENCH FRY POTATOES 9-OZ. PKG. **10¢**

GREENDELL FROZEN
HAMBURGER PATTIES PACKAGE OF 10 **89¢**

MIXED VEGETABLES, MEDIUM GREEN PEAS, CARROTS
GREEN GIANT VEGETABLES 10-OZ. PKG. **29¢**

Flavor Rist
ICE CREAM HALF GALLON CARTON **39¢**
ICE MILK FLAVOR RIST GAL. CTN **29¢**
LIMIT ONE CARTON CHOICE OF EITHER ITEM PLEASE WITH OTHER PURCHASES OF $5 OR MORE

Delicious Table Wines!

WHITE or RED PORT, SHERRY, MUSCATEL
MISSION BELL WINE HALF GALLON **$1.99**

WHITE OR RED PORT, SHERRY, MUSCATEL
GOLD COIN WINE ½-QT. BTL. **85¢**

BURGUNDY, SAUTERNE, RHINE, VIN ROSE, CHIANTI, RHINESKELLER
Italian Swiss Colony FIFTH BTL. **79¢**
SOLD ONLY IN LICENSED STORES

Sale of Health & Beauty Aids!

95¢ VALUE
CREST 6¾-OZ. TUBE TOOTH PASTE **66¢**

98¢ VALUE
COLGATE 100 14-OZ. BOTTLE MOUTHWASH **79¢**

99¢ VALUE HAIR SPRAY
JUST WONDERFUL 13-OZ. CAN **79¢**

89¢ VALUE
ROLAIDS FOR RELIEF OF STOMACH ACIDITY 75 COUNT JAR **76¢**

YORK
ASPIRIN TABLETS BOTTLE OF 100 **17¢**

WESTERN CORN FED *Fresh!*
PORK PICNICS LB. **49¢**

WESTERN CORN FED *Fresh!*
PORK BUTTS LB. **69¢**

FOOD FAIR SUPERMARKETS

SPARE RIBS LEAN MEATY LB. **59¢**

HICKORY RANCH
SLICED BACON 12-OZ. PKG. **69¢**

Fresh Pork Steaks LB. **79¢**

TOP U.S. CHOICE
CALIFORNIA ROAST LB. **79¢**

LEAN FRESH
GROUND CHUCK LB. **69¢**

RATH'S BLACK HAWK
PORK SAUSAGE 1-LB. ROLL **59¢**

A REAL TREAT
TURKEY DRUMSTICKS LB. **33¢**

JUST RIGHT FOR HEARTY APPETITES
BREADED VEAL STEAKS LB. **59¢**

Quantity Rights Reserved
FRYER PARTS 55¢

100 EXTRA S&H GREEN STAMPS WITH PURCHASE OF ANY 3-LB. PACKAGE **BONELESS BEEF ROAST** 3 LBS. OR OVER

100 EXTRA S&H GREEN STAMPS WITH PURCHASE OF ANY 3-LB. PACKAGE **GROUND CHUCK**

100 EXTRA S&H GREEN STAMPS WITH PURCHASE OF WHOLE **SMOKED PICNICS**



Strawberries FLORIDA GROWN
LUSCIOUS RED RIPE **3** PINTS **98¢**

All Seafood Items
ARE BREADED & FRIED
JUST HEAT & EAT!

FISH STICKS LB. **49¢**
FISH CAKES PKG. **45¢**
COD FILLETS PKG. **59¢**
SMELTS PKG. **65¢**

GRAPEFRUIT INDIAN RIVER PINK SEEDLESS **5 For 39¢**

LARGE SNO-WHITE WESTERN
CAULIFLOWER HEAD **39¢**

FRESH & TENDER
BROCCOLI RABE LB. **29¢**

RED RIPE FLAVORFUL WESTERN
WATERMELON LB. **10¢**

IMPORTED HONEYDEWS OR
SPANISH MELONS EA. **69¢**

ORBIT BEER 12/$1.59 12-OZ. NO RETURN BTLS.

To make your Garden grow!

ALL CHEMICAL
6-6-6 Fortilizer 50-LB. BAG **99¢**

WITH ADDED MANGANESE
4-7-5 Fortilizer 50-LB. BAG **$1.09**

ALL PURPOSE—MOST RECOMMENDED
6-6-6 WITH 30% NATURAL ORGANICS 50-LB. BAG **$1.39**

FOR ALL YOUR GARDEN NEEDS
8-8-8 WITH 25% NATURAL ORGANICS 50-LB. BAG **1.79**

CUDAHY PICNICS 3 LB. CAN **$2.59**

WILSON'S BEEF IN A CAN, LIKE HAM, FULLY COOKED IN NATURAL GRAVY
TENDER MADE BEEF 1.99

SEASONED
SHRIMP COCKTAIL 6½-OZ. CAN 29¢

BOLOGNA, OLIVE, PICKLE & PIMENTO, MAKES GOOD
LUNCH MEATS 59¢

LADY FAIR
BISCUITS SWEETMILK OR BUTTERMILK 3 8-OZ CANS **29¢**

MAYFAIR CREAMED
Cottage Cheese 24-OZ. CUP LARGE OR SMALL CURD 12-OZ. CUP 23¢

BADCOCK ASSOCIATE STORE
FURNITURE
Norge and Hotpoint Appliances
— Full Time Service Department —
LOWEST PRICES
YOUR CREDIT IS GOOD
HO 5-3831 Lake Placid



"I could have sworn I saw him turn the corner!"

Cole's Nursery
GL 3-4649
• Azaleas 4/1.00 & Up
• Special Azalea Fertilizer 5 lbs. 29c
— Thur. - Fri. - Sat. Special —
6 Cubic Foot Bale
Canadian Peat — list price $6.25 — NOW $4.25
No Delivery
WAUCHULA HWY. AVON PARK

GOT YOUR EYE ON A BETTER CAR?
— See For Yourself Why —
SAM TODD at
Jim Blackman Ford, Inc.
300 N. Ridgewood Dr. — Sebring
Offers You So Much More For YOUR DOLLAR
1964 GALAXIE 500
2 Dr. Hardtop - V-8 Cruise-o-matic - 1 owner - new rubber - 29000 actual mileage.
$1,695.00
1963 GALAXIE 500
4 Dr. Sedan - V-8 Cruise-o-matic - all power - one owner - low mileage.
$1,595.00

Ridge Utility Service
"Covering The County"
Plumbing & Electrical Contractor
• SERVICE • INSTALLATIONS
American Standard Plumbing Fixtures
Fridigaire Dealer
La Grow Building
U.S. 27 N. LAKE PLACID

Classified Ads Deliver Results

TV Listings, Saturday, Mar. 12

6:20 MARINE RADAR
6:30 SUNRISE SEMESTER
RFD FLORIDA
7:00 GROWER'S ALMANAC
ADVENTURE THEATRE "Samson and the Seven Challenges."
A.M. NEWS
7:05 THE JUNGLE "Tarzan's Desert Mystery," with Johnny Weismuller, Nancy Kelly.
7:25 NEWS
7:30 THE WONDERFUL WORLD OF BROTHER BUZZ
RFD MID-FLORIDA
8:00 ACROSS THE FENCE
CAPT. KANGAROO
JET JACKSON
8:30 BURNS AND ALLEN
LITTLE RASCALS
PLANET PATROL
SUPERMAN
9:00 THE JETSONS COLOR
HECKLE AND JECKLE COLOR
KOMMANDER KORT
9:30 ATOM ANT COLOR
TENNESSEE TUXEDO COLOR
SPACE ANGEL
10:00 SECRET SQUIRREL COLOR
MIGHTY MOUSE COLOR
PORKY PIG COLOR
10:30 UNDERDOG COLOR
LASSIE
THE BEATLES COLOR
11:00 TOP CAT COLOR
TOM AND JERRY COLOR
CASPER CARTOONS COLOR
11:30 FURY
QUICK DRAW McGRAW COLOR
MAGILLA GORILLA COLOR
12:00 THE FIRST LOOK
SKY KING
THE COMIC STRIP
BUGS BUNNY COLOR
12:15 QUIET: MINDS AT WORK
12:30 EXPLORING COLOR
LINUS THE LION HEARTED COLOR
FLORIDA GARDENLAND
MILTON THE MONSTER COLOR
1:00 JR. ACHIEVEMENT
FLICKA COLOR
SCIENCE FICTION THEATRE "Beyond the Time Barrier," with Robert Clarke and Darlene Thompson.
SEA HUNT
1:30 LARAMIE
OFF THE TEE
STINGRAY COLOR
AMERICAN BANDSTAND
2:00 NATIONAL INVITATIONAL BASKETBALL 1st Round of the 29th Annual National Invitational Tournament, from Madison Square Garden.
2:30 OUTLAWS
BAT MASTERSON
CHAMPIONSHIP WRESTLING
CHAMPIONSHIP BOWLING
3:00 OFF THE TEE
WONDERFUL WORLD OF GOLF COLOR
SEC BASKETBALL Mississippi State at Vanderbilt.
3:15 TARZAN'S MAGIC FOUNTAIN
3:30 WONDERFUL WORLD OF GOLF
THEATRE X COLOR "Circus of Horrors."
CHAMPIONSHIP WRESTLING
4:00 HI-TIME
CBS GOLF CLASSIC Bruce Devlin, Bob Charles vs. Dave Marr, Tommy Jacobs.
4:30 PORTER WAGONER
IT'S THE LAW
5:00 THE TEXAN
LOST IN SPACE
ARTHUR SMITH SHOW
ABC WIDE WORLD OF SPORTS NCAA Track and Field Championships, Detroit; National Tourist Trophy Motorcycle Championship Gardena, California.
CBS GOLF CLASSIC (See highlights at 4:00 P.M.)
5:30 COLLEGE BOWL
FLORIDA DOWNS
6:00 NEWSCOPE
NEWS
THE LITTLEST HOBO
PULSE NEWS
6:30 NBC NEWS COLOR
NEWS WITH ROGER MUDD COLOR
OUTER LIMITS
GLENN REEVES SHOW
ROUTE 66
7:00 IT'S A SMALL WORLD COLOR
CENTRAL FLORIDA SHOWCASE
ONE STEP BEYOND
7:30 FLIPPER COLOR
JACKIE GLEASON SHOW
HAVE GUN, WILL TRAVEL
8:00 I DREAM OF JEANNIE
DONNA REED SHOW
SECRET AGENT John Drake searches for a scientist who has disappeared after accidentally producing a virus that could be used for germ warfare.
LAWRENCE WELK COLOR
9:00 SAT. NIGHT MOVIE COLOR
9:30 THE LONER Howard De Silva stars as an embittered sheriff whose town is virtually destroyed by an outlaw gang.
HOLLYWOOD PALACE COLOR Host is Fred Astaire.
10:00 GUNSMOKE An outlaw tries to intimidate Marshall Dillon into freeing his teen-age brother from jail.
10:30 ABC SCOPE
11:00 NEWS
ABC NEWS
11:15 NEWS
THEATRE OF THE STARS "Against All Flags," with Errol Flynn, Maureen O'Hara, Anthony Quinn.
NEWSLINE
11:25 CRITIC'S CHOICE "Up Periscope," with James Garner. Edmund O'Brien. Navy Lieutenant, during World War II, is ordered aboard submarine to get special photographs on a Japanese-controlled island. (1959)
11:30 SATURDAY NIGHT SHOW "Legend of Tom Dooley," with Michael Landon, Jo Morrow, and Ken Lynch. Post Civil War story of Confederate officer who fights on after peace.
SON OF SHOCK "The Mummy's Tomb," with Lon Chaney and Turham Bey.
BEST OF HOLLYWOOD "Spawn of the North," with Henry Fonda, George Raft, Dorothy Lamour and John Barrymore.
11:40 CRITICS' CHOICE "Deadline, U. S. A.," with Humphrey Bogart. (1952)
1:00 NEWS

TV Listings, Sunday, Mar. 13

7:20 MARINE RADAR
7:30 GOSPEL TIME
TV GOSPEL TIME
7:55 NEWS
COUNTDOWN NEWS
8:00 LIGHT TIME
RELIGION IN THE WORLD
BOB POOLE SHOW
GOSPEL CARAVAN
8:15 THE LIVING WORD
8:30 THE CHRISTOPHERS
THE REBELS QUARTET
8:45 SOCIAL SECURITY IN ACTION
9:00 GOSPEL SINGING JUBILEE
FAITH FOR TODAY
SUNDAY MORNING MOVIE "Blood On The Sun," James Cagney and Sylvia Sidney.
DAVEY AND GOLIATH COLOR
FAITH FOR TODAY COLOR
9:15 FLORIDA BLUE KEY PRESENTS
9:30 THIS IS THE LIFE
TV GOSPEL TIME
CHURCH SERVICES
10:00 FAITH FOR TODAY COLOR
OF HEAVEN AND EARTH COLOR SPECIAL
DISCOVERY '66
10:30 MORNING THEATRE "The Whole Truth."
LOOK UP AND LIVE
PERSPECTIVE
THE SCHOOL STORY
10:45 CHANGING TIMES
11:00 GOD IS THE ANSWER
CAMERA THREE
BAPTIST CHURCH SERVICES
11:30 BIG PICTURE
PYRAMID
12:00 BIBLE ANSWERS
CHAMPIONSHIP BOWLING
COLLEGE - ARE YOU READY?
GREAT MUSIC FROM CHICAGO
TED MACK AMATEUR HOUR
12:15 IF DISASTER STRIKES
12:30 ORAL ROBERTS
FACE THE NATION
MEN ENCOUNTER MARS
12:45 CHANGING TIMES
1:00 TV TABERNACLE
YOUR LIFE IN THE WORLD TODAY
MEET THE PRESS COLOR
DIRECTIONS '66
CONCERT PREVIEW
1:30 ARREST AND TRIAL
CAR 54 - WHERE ARE YOU
HISTORY IN THE MAKING
ISSUES AND ANSWERS
INSIGHT
2:00 NBA GAME OF THE WEEK Baltimore at Boston.
THE FLYING FISHERMAN
2:30 CBS SPORTS SPECTACULAR The Hall of Fame Swimming and Diving Championships at Fort Lauderdale, Florida, final game of the World's Women's Softball Championship Tournament at Stratford, Connecticut.
HISTORY IN THE MAKING
3:00 SPORTS IN ACTION U.S. Open Speed Skating Championships, Lake Placid, N.Y.; Portuguese Bull Fight.
CHANNEL 8 PRESS CONFERENCE
3:25 POLITICAL TELECAST
3:30 ALUMNI FUN
4:00 CUTTING EDGE
DORAL OPEN GOLF TOURNAMENT COLOR
SPORTS IN ACTION COLOR
U.S. Open Speed Skating Championships, Lake Placid, N.Y.; Portuguese Bull Fight.
AMERICAN SPORTSMAN COLOR Robert Stack hunts lion in Kenya; Joe Brooks fishes for tuna off Bimini in the Bahamas.
4:30 TOPIC
FACE THE NATION
5:00 WILD KINGDOM COLOR
MR. ED
FLINTSTONES
TWENTIETH CENTURY
5:30 NEWSCOPE
AMATEUR HOUR COLOR
COLLEGE BOWL COLOR Marietta College (Marietta, Ohio) is today's challenger.
THE LEGEND OF JESSE JAMES
THE REBEL
6:00 NBC NEWS WITH FRANK McGEE
TWENTIETH CENTURY
PRO AND CON
NEWS, WEATHER
6:30 TELEPHONE HOUR COLOR
HAZEL
OZZIE AND HARRIET
RIP CORD COLOR
7:00 LASSIE COLOR Lassie goes to the rescue when a marauding coyote attacks a mother raccoon and her two babies.
VOYAGE TO THE BOTTOM OF THE SEA COLOR A life like robot uses the Seaview to seek control of the world.
7:30 WONDERFUL WORLD OF COLOR COLOR "Run, Light Buck, Run."
MY FAVORITE MARTIAN COLOR
8:00 ED SULLIVAN COLOR
THE F.B.I. STORY COLOR
8:30 BRANDED COLOR
9:00 DANNY THOMAS SPECIAL COLOR "Danny Thomas Goes Country and Western," with guest stars Kay Starr, Eddy Arnold, Pat Buttram and Bobby Vinton. A singing group, 16 dancers, and an assortment of barnyard animals complete the cast.
PERRY MASON COLOR
SUNDAY NIGHT MOVIE COLOR "Carousel," starring Shirley Jones and Gordon MacRae in the famed Rodgers and Hammerstein' Broadway hit musical.
10:00 WACKIEST SHIP IN THE ARMY COLOR
CANDID CAMERA
10:30 WHAT'S MY LINE
10:50 BOB YOUNG NEWS
11:00 NEWS
11:05 NEWSLINE NINE
11:15 CENTRAL FLORIDA WASHINGTON REPORT
11:25 ADVENTURES IN PARADISE
SUNDAY PLAYHOUSE "Malaya," with Spencer Tracy and James Stewart. (1950)
SURFSIDE SIX
11:30 PETER GUNN
NEWSLINE NINE
SUNDAY NIGHT MOVIE "Helen of Troy," starring Rossana Podesta, Jack Sernas, Brigitte Bardot and Sir Cedric Hardwick. (1956)
12:00 NEWS
12:30 MR. LUCKY

Save in Simmons Gold Star SALE

You Could Pay $10 More
for the extra features in this Simmons
LUXURY GOLD STAR MATTRESS
$49.95 Twin or full size Mattress or Boxspring
Yes, get important features like 312 firm Adjusto-Rest coils; beautiful, quilted Simteen cover; buoyant 100% cotton felt upholstery; extra turning handles and fresh air vents; Sani-Seal protection from mildew, odor, bacteria . . . budget-priced now at just $49.95.
Also low prices in Super sizes
LONG BOY
QUEEN-SIZE
KING-SIZE

You Could Pay $20 More
for the extra features in this Simmons
POSTURE GOLD STAR MATTRESS
$59.95 Twin or full size Mattress or Boxspring
Now you can have extra firm support for your back *plus* all these extras: 624 Adjusto-Rest coils in the set . . . every mattress coil matched in the boxspring; quilted decorator damask cover; Sani-Seal protection from odors, mildew, germs; extra turning handles and fresh air vents . . . now only $59.95.
Free Delivery
Also low prices in super sizes
LONG BOY
QUEEN-SIZE
KING-SIZE
A SMALL DOWN PAYMENT AND EASY MONTHLY PAYMENTS
SIMMONS makers of the famous Beautyrest mattress
Wauchula's Quality Furniture Store
A Sign of Good Taste . . . . Is Furniture from J. W. Earnest & Co., Inc.
J. W. Earnest & Company, Inc.
CUSTOMERS PARK FREE IN J. W. EARNEST'S PARKING LOT AT THE REAR OF THE STORE!
Open Sat. Evenings Until 8 P.M.

SEE YOUR NAME HERE HAPPY PRIZE-O WINNERS!

ACCENT KWIK CHEK ON EXCELLENCE

PRICES GOOD MARCH 10-11-12
STORE HOURS—SEBRING
Mon.-Wed. 8:30-6:00
Thurs. 8:30-7:00
Fri. 8:30-8:00
Sat. 8:30-7:00
STORE HOURS—AVON PARK
Mon.-Thurs. 8:30-6:30
Fri. 8:30-9:00 Sat. 8:30-7:00
QUANTITY RIGHTS RESERVED

"MATCH THE PRIZE" WINNERS Are Still Rolling In!

THE LATEST BIG MUSTANG WINNER!
Ed J. Martin
Lakeland, Florida
OTHER MUSTANG WINNERS!
Dale W. Stevens
Mary Chadwick
Robert Kolb
Joseph Griffin
Mrs. Ethel M. Bowman
Mr. Steve Tomlinson



3.1 DIAMOND RING Theodis Kincy | R.C.A. PORT. TV Theodore Brizzi | R.C.A. PORT. TV Mrs. B. E. Fidler | WATCH Mrs. Wanda Scott | WATCH John Michels | WATCH Mrs. Olive M. Reynolds | WATCH Harold D. Smith | WATCH Mamie Bryan | WATCH Angie E. Wood

3.1 Karat Rings: E. O. Jordan; Mrs. Doris Teal; Walter Rhee; Mrs. James Carter, Jr.; Barbara Rushton

R.C.A. TV's: Henrietta Burgess; Peter Klein; Mrs. Albert Sterling; Mrs. A. C. Clark; Hermie Goette; Mary Fuentes

R.C.A. TV's: Mrs. Clem Mangn; Mrs. B. M. Hartgenrath; Mrs. Angela Pinto; Pete Conte; Mrs. W. R. Cauble; Mary K. Lester

R.C.A. TV's: Mrs. William L. Kennedy; Mrs. Harold Allen; Theodore M. Brizzi; Kenneth L. Smith; LuieBell Alessio; Walter Henderson

Watches: Dorothy Clemon; Stella Ruth Carter; Lois Weidner; William Bruggeman; W. R. Mobley; Mrs. Wayne Cole

Watches: S. D. Moore Jr.; Mrs. C. Monk; Gloria Boatwright; Arthur Wiseley; Olga Henderson; Mrs. L. Zirkopagos

LISTED HERE ARE JUST A FEW OF THE LATEST WINNERS!

COFFEE

MAXWELL HOUSE lb. Can 49¢
ASTOR lb. Can 39¢
Limit 1 of Your Choice With A $5 Order





Limit One With $5 or More Order — ASTOR

Shortening

3-lb. Can 59¢

THRIFTY MAID
Apple Sauce 4 303 Cans Limit Four 49¢
THRIFTY MAID
Tomatoes . . 3 303 Cans Limit Three 49¢
GREEN GIANT
Green Peas . . 303 Can Limit Two 19¢
ALL COLORS
Dial Soap . 7 Reg. Bars Limit Seven $1.
THRIFTY MAID
Tom. Catsup 3 12 oz. Bot. Limit Three 49¢
ASSORTED COLORS NORTHERN
Towels . . 3 Twin Pack Limit Six Rolls $1.
THRIFTY MAID Pineapple-Grapefruit, Orange or
Grape Drink 5 46 oz. Cans Limit Five $1.
THRIFTY MAID RSP
Cherries . . 3 303 Cans Limit Three 49¢
JOAN OF ARC LIGHT OR DARK
Kidney Beans 4 300 Cans Limit Four 49¢
THRIFTY MAID
Instant Milk . . 12 Quart Limit One 69¢
SOPHIE MAE
Peanut Brittle 2 7 oz. Pkgs. 39¢

FRESH PRODUCE

U.S. NO. 1 REGULAR WHITE
Potatoes
10-lb. Bag 49¢ 20-lb. Bag 89¢

WESTERN RED DELICIOUS
Apples . . . . . 15 For $1.
D'ANJOU
Sweet Pears . . 10 For 49¢
WESTERN
Iceberg Lettuce . . Head 29¢
U.S. NO. 1 IDAHO
Baking Potatoes 10 lb. Bag 69¢

DAIRY SPECIALS

PILLSBURY or BALLARD
Canned Biscuits . . . 4 8 oz. Cans 37¢
KRAFT'S GRATED
Parmesan Cheese . . . . 3 oz. Size 33¢
CRACKIN' GOOD
Canned Biscuits . . . 6 8 oz. Cans 49¢
OLD FASHIONED MILD
Cheddar Cheese . . . . . lb. 69¢

Limit One With $5 or More Order — Land O' Sunshine
BUTTER
lb. 59¢

The Illustrated BIBLE STORY LIBRARY
Volume No. 1 Only 49¢
Volume 2 thru 8 Only 99¢ Each

SUPERBRAND Cottage Cheese 2-lb. Ctn. 55¢

Candy Bars
Milky Way, 3 Musketeers, Snickers
26 Ct. Pkg. 89¢

24 in. x 48 in. Rayon
Throw Rugs
Each $1.99

3 H.P. Briggs & Stratton Recoil Engines
LawnMowers
• 3 Position Throttle Control
• 22" 16 Gauge Steel Deck
$34.95

THRIFTY MAID
Ice Milk
2 Half Gals. 79¢

PINKY PIG REGULAR SLICED
Bacon
THICK SLI. 2-lb. Pkg. $1.55
lb. 79¢

ASSORTED FLAVORS
Chek Drinks
15 12 oz. Cans Limit Fifteen $1

MIRACLE WHIP SALAD
Dressing
32 oz. Size Limit One 49¢

COPELAND'S
Bag Sausage . lb. 69¢
HONEYSUCKLE BONELESS QUICK FROZEN
Turkey Roast 2½ lb. Pkg. $2.59
HERMAN'S ORANGE BAND
Smo. Sausage 12 oz. Pkg. 69¢
W-D BRAND QUICK FROZEN
Beef Burgers 3-lb. Pkg. $1.89
W-D BRAND QUICK FROZEN
Beef Burgers . 1½ lb. Pkg. 99¢
SELECTED SLICED
Beef Liver . . . lb. 49¢
QUICK FROZEN SQUARE CUT LAMB
Shoulder Roast lb. 49¢
QUICK FROZEN LONG ISLAND
Young Ducks . lb. 49¢
QUICK FROZEN Govt. Inspected Grade "A" Turkey
Leg Quarters . lb. 49¢
SUGAR CREEK
Tasty Wieners 12 oz. Pkg. 49¢

W-D BRAND U.S. CHOICE Square Cut
Chuck Roast . . . lb. 69¢

W-D BRAND U.S. CHOICE ROUND BONE SHOULDER
Swiss Steak . lb. 89¢
W-D BRAND U.S. CHOICE 7" CUT
Rib Steaks . . lb. 99¢
W-D BRAND LEAN
Ground Beef 3-lb. Handi Pak $1.47

FREE 100 STAMPS with Coupon and Purchase of LYKES SUGAR CREEK SMOKED SHOULDER
PICNICS
100 EXTRA TOP VALUE STAMPS with Lykes Sugar Creek Smoked Picnics lb. 49¢ Coupon Valid Thru March 12 AT ANY WINN-DIXIE OR KWIK CHEK
lb. 49¢

FREE 150 EXTRA TOP VALUE STAMPS
88 FREE STAMPS with Purchase of CRACKIN' GOOD
Potato Chips Twin Pack 59¢
33 FREE STAMPS with Purchase of CRACKIN' GOOD
Corn Chips 11 oz. Pkg. 49¢
33 FREE STAMPS with Purchase of CRACKIN' GOOD
Chooz Curls 6½ oz. Pkg. 39¢
33 FREE STAMPS with Purchase of DIXIE DARLING RAISIN
Cinn. Buns 8 Pak Pkg. 39¢
33 FREE STAMPS with Purchase of DIXIE DARLING FRENCH
Hard Rolls 9 Pak Pkg. 25¢
Coupon On Package

FROZEN FOODS!

TASTE O' SEA PERCH, FLOUNDER or COD
Fish Steaks . . 2-lb. Pkg. 99¢
IDAHO VALLEY
French Fries 3 2-lb. Bags $1.
MORTON CHEESE AND
Macaroni . 3 20 oz. Pkgs. $1.
DONALD DUCK
Orange Juice 6 6 oz. Cans 99¢
ASTOR Cauliflower, Brussels Sprouts or
Brocc. Spears 4 10 oz. Pkgs. 99¢
SWANSON Loin of Pork, Chicken or Turkey
Meat Dinners 2 For $1.

100 EXTRA TOP VALUE STAMPS with ARMSTRONG ONE STEP Floor Care 46 oz. Size $1.59 Coupon Valid Thru March 12 AT ANY WINN-DIXIE OR KWIK CHEK

50 EXTRA TOP VALUE STAMPS with Tenrow Hickory Smoked Franks or Knockwurst lb. 69¢ Coupon Valid Thru March 12 AT ANY WINN-DIXIE OR KWIK CHEK

50 EXTRA TOP VALUE STAMPS with ALL FLAVORS Puddings 4 Reg. Pkgs. 45¢ Coupon Valid Thru March 12 AT ANY WINN-DIXIE OR KWIK CHEK

50 EXTRA TOP VALUE STAMPS with Lykes Chili with Beans 3 No. 300 Cans 87¢ Coupon Valid Thru March 12 AT ANY WINN-DIXIE OR KWIK CHEK

100 EXTRA TOP VALUE STAMPS with BORDEN'S Creamers 16 oz. Size 79¢ Coupon Valid Thru March 12 AT ANY WINN-DIXIE OR KWIK CHEK

100 EXTRA TOP VALUE STAMPS with Treasure Isle Frozen Brd. Shrimp 30 oz. Pkg. $1.29 Coupon Valid Thru March 12 AT ANY WINN-DIXIE OR KWIK CHEK

50 EXTRA TOP VALUE STAMPS with Flavorsea Imported Boneless Can. Shoulder 2-lb. Can $1.99 Coupon Valid Thru March 12 AT ANY WINN-DIXIE OR KWIK CHEK

50 EXTRA TOP VALUE STAMPS with Milk Chicken Flavor Dog Food 4 Tall Cans 94¢ Coupon Valid Thru March 12 AT ANY WINN-DIXIE OR KWIK CHEK

50 EXTRA TOP VALUE STAMPS with DUNDEE Prune Juice 40 oz. Size 57¢ Coupon Valid Thru March 12 AT ANY WINN-DIXIE OR KWIK CHEK

• Thur. • Fri. • Sat. • Sun.

501 N. Ridgewood Drive
Sebring, Florida

Thriftway's SPRING TRAINING "SPECIALS!





FROSTY MORN SMOKED

PICNICS

LB. 45c



FLO-CANE
Florida's Own Fine Granulated
SUGAR
5 LB. BAG 37c
(LIMIT: ONE WITH YOUR $5. OR MORE, FOOD ORDER PLEASE.)

U. S. CHOICE FLAVOR-AGED BEEF

STEAKS

- CLUB
- CUBE

LB. $1.09



PLUS! GOLD BOND STAMPS WITH EACH PURCHASE

50 EXTRA with this coupon and purchase of 1 PKG. SLICED PICNICS
GOLD BOND STAMPS
Coupon good at "THRIFTWAY" Thru Sunday, March 13

- RIB STEAK LB. 89c



FULL CUT
- ROUND LB. $1.09
- CHUCK LB. 68c

ROUND BONE
- SHOULDER LB. 79c

LYKES SMOKED SLICED PICNIC LB. 59c

FROSTY MORN FRANKS - - - - - - - - 2 12 OZ. PKG. 89
RANGER SMOKED SLAB BACON - - - - - - - - LB. 65c
SMALL 'N LEAN PORK SPARE RIBS - - - - - - - - - - LB. 69c
FLA. GRADE A FRYER PARTS - - - • LEGS • THIGHS • BREASTS WITH RIB LB. 59c
MEATY PORK • Neck Bones • Pig Feet - - 2 LBS. 49c



PET EVAPORATED
MILK
7 TALL CANS 97c
(LIMIT: 7 WITH YOUR $5 OR MORE, FOOD ORDER PLEASE.)

SURE HITS!

ALUMINUM FOIL REYNOLDS WRAP - - REG. ROLL 29c
VAN CAMP'S PORK & BEANS - 6 NO. 300 CANS 97c
BUSH BLACKEYE PEAS - 8 NO. 300 CANS $1.00
SAXET CUT GREEN BEANS - - 8 NO. 303 CANS $1.00
COLUNGSWOOD CUT YAMS - - - 4 NO. 2½ CANS $1.00
LA RUTA CORNED BEEF - - - 12 OZ. CAN 45c
FOOD KING PRESERVES STRAWBERRY - - - 18 OZ. JAR 39c

100 EXTRA with this coupon and purchase of FAMILY PAC. FRYING CHICKENS 4½ LB. PKG.
GOLD BOND STAMPS
Coupon good at "THRIFTWAY" Thru Sunday, March 13

50 EXTRA with this coupon and purchase of MENNEN SKIN BRACER 7 OZ. BTL. $1.10
GOLD BOND STAMPS
Coupon good at "THRIFTWAY" Thru Sunday, March 13

100 EXTRA with this coupon and purchase of PREAM COFFEE CREAMER 4 OZ. EACH 29c
GOLD BOND STAMPS
Coupon good at "THRIFTWAY" Thru Sunday, March 13

50 EXTRA with this coupon and purchase of FORMULA "409" 22 OZ. BTL. 89c
GOLD BOND STAMPS
Coupon good at "THRIFTWAY" Thru Sunday, March 13

50 EXTRA with this coupon and purchase of LIPTON INSTANT TEA 11½ OZ. JAR 44c
GOLD BOND STAMPS
Coupon good at "THRIFTWAY" Thru Sunday, March 13

50 EXTRA with this coupon and purchase of 4 LBS. GOLDEN RIPE BANANAS
GOLD BOND STAMPS
Coupon good at "THRIFTWAY" Thru Sunday, March 13

BAKERY

EVERFRESH POUND CAKE - - - EACH 29c
EVERFRESH WHITE BREAD - - - 2 20 OZ. LOAVES 44c
ALAGA SYRUP - - - - - - - 24 OZ. BTL. 45c
3 DIAMONDS SLICED PINEAPPLE - - - - 4 NO. 2 CANS $1.00
MOTT'S APPLE JUICE - - - - QT. BTL. 29c
LIPTON TEA - - - - - - - ½ LB. PKG. 79c
LIPTON TEA BAGS - - - - - PKG. OF 48 59c

DAIRY

KRAFTS VELVEETA - - - - - 2 LB. LOAF 99c
KRAFT INDIVIDUALLY WRAPPED AMERICAN SLICED CHEESE - - 12 OZ. PKG. 51c

PRODUCE

WASH. STATE RED DELICIOUS APPLES 13 FOR 89c

FRESH 'N CRISP CARROTS 2 2 LB. BAG 25c
CRISP 'N RED RADISHES REG. BAG 5c
FLORIDA JUICE ORANGES 5 LB. BAG 39c

MEDICATED INSTANT SHAVE!
NOXZEMA
REGULAR 89c CAN 54c



SEALTESTS FRO-JOY
ICE MILK
½ GALLON 37c
(LIMIT: ONE WITH YOUR $5. OR MORE, FOOD ORDER PLEASE.)

FROZEN FOODS

SINGLETON BREADED SHRIMP - - - - 10 OZ. PKG. 59c
MASTER CHIEF FRENCH FRIES - 2 LB. PKG. 39c

QUANTITY RIGHTS RESERVED

SHURFINE
PLAIN OR SELF-RISING
FLOUR
5 LB. BAG 39c
(LIMIT: ONE WITH YOUR $5. OR MORE, FOOD ORDER PLEASE.)

FACIAL TISSUES SCOTTIES - - - PKG. OF 200 25c
SCOTT FAMILY NAPKINS - 2 PKGS. OF 60 29c
WIRDORF TOILET TISSUE - PKG. OF 4 ROLLS 39c
SCOTT PLASTIC WRAP 100 FT. ROLL 29c
SCOTT PLASTIC BAGS PKG. OF 50 29c
LUNCHEON NAPKINS SCOTKINS - 2 PKGS. OF 50 39c
SCOTT PLACE MATS - - PKG. OF 24 39c

PREVENT AUTOMATIC
TRANSMISSION
FAILURE!



REMOVE PAN & CLEAN SCREEN
2. ADJUST BANDS
3. ADJUST LINKAGE
4. FILL WITH NEW FLUID

$15.95 ONLY! OR LESS ALL MAKES

COOPER & SON
AUTOMATIC TRANSMISSION SPECIALISTS
Service & Repair
Tel. EV 5-0059 Sebring



great used cars to hop around town in

Check these economical spring values at our OK lot

CARS

1964 FORD 4 Dr. Galaxie 500
1963 BELAIRE 4 Dr. Loaded
1962 BELAIRE V-8 4 Dr.
1961 CORVAIR -MONZA
1961 CORVAIR 4 Dr.
1960 CHEVROLET Bel-Aire 4 Dr.
1960 OLDSMOBILE 98 4 Dr.
1959 FORD Custom 2 Dr., straight pick-up 6 cylinder
1959 FORD 6 cylinder, automatic trans.
1958 THUNDERBIRD
1957 CHEVROLET 4 Dr. Sedan
1957 FORD 2 Dr.

Prices on these cars start as low as $150

TRUCKS

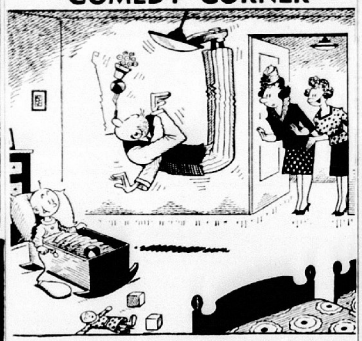
1964 SCOUT Pick-up 4 wheel drive
1962 CHEVROLET Pick-up
1961 CHEVROLET Panel
1955 FORD F-100 8 cylinder

Prices on these trucks start as low as $400

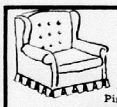
HARDEE MOTOR CO., INC.

PR 3-4744 — P. O. Box 367 — 122 S. Eighth Ave.
WAUCHULA FLORIDA 33873

COMEDY CORNER



"Trying to keep the baby from crying is bringing some of George's hidden talents to light!"



• Slipcovers
• Draperies
• Bed Spreads

Using Your Material
Pin Fitting In Your Home

NANCY HAROLDSON

124½ N. Florida Ave. GL 3-6273
"Call for Appointment"

SEBRING HOTEL

RESTAURANT

Sunday, March 13, 1966

DINNER

APPETIZER
Fruit Cup
Chicken Noodle w/Cream of Celery Soup

SALAD
Congealed Lime Pineapple — Pear w/Cottage Cheese
Cole Slaw — Tossed Green
** Choice of Dressing

ENTREE	Full Dinner	Plate* Dinner
Roast Leg of Lamb w/Mint Jelly	$1.65	$1.40
Baked Chicken w/Dressing	1.40	1.15
Roast Sirloin of Beef Au-jus	1.65	1.40
Baked Ham w/Spiced Peach	1.50	1.25
Fried Stuffed Flounder w/Tartar Sauce	1.50	1.25

VEGETABLES
(Choice of Two)
(1) Mashed Potatoes
(2) Fresh Green Beans
(3) Candied Sweet Potatoes
(4) Broccoli Spears
(5) Apple Sauce

DESSERT
Apple, Blueberry, Apricot or Transparent Custard Pie
Carrot Cake — Minted Pineapple Sundae
Sherbet or Ice Cream
Hot Rolls — Tea or Coffee

*Plate Dinner includes meat, three items, rolls and drink.
**French - Mayonnaise - Blue Cheese - Thousand Island Sunshine - Italian

Monuments — Markers — Mausoleums

HART MEMORIALS

Mr. and Mrs. Ike C. Hart, Jr., Owners
—also—
Marble For The Home
Interior and Exterior
U.S. 27 NORTH SEBRING

J.W. EARNEST & CO.
WAUCHULA
South Central Florida
FAMILY SHOE STORE

Toned and terrific... multi-shaded shoes from life stride.



A luscious blending of tones creates a shoe to add chic to any outfit. Set on a slim heel for a beautiful walk.
$14.00

J. W. Earnest & Company, Inc.

Come where the ACTION *is!*

WE HAVE THE CAR FOR YOU!



'65	OLDS - 4 Dr. Dynamic "88" Factory air cond., power steering & brakes - beautiful turquoise with interior - low mileage. Like New! ONLY	$2595
'65	CHEVROLET Impala - 4 Dr. Hardtop. Mist Blue with matching interior - loaded with extras including factory air cond. 8,000 actual mileage ONLY	$2495
'64	CHEVROLET Impala - 4 Dr. Hardtop. Turquoise with white top - factory air cond. - power steering & brakes. Like New! ONLY	$1795
'64	FORD Convertible XL 500 Red with matching interior - power steering, cruise-o-matic drive - Excellent cond. One owner. ONLY	$1695
'64	FORD STATION WAGON - Loaded with extras including factory air cond. EXTRA SHARP!	$1595
'64	DODGE 880 - 4 Dr. Hardtop LIKE NEW in every respect - power steering & brakes plus factory air cond. - Must be seen to be appreciated. ONLY	$1895
'64	CORVAIR - 2 Dr. Coupe - 4 speed transmission - 110 Horsepower - engine like new. ONLY	$1095
'63	PONTIAC Bonneville - 4 Dr. Hardtop. Excellent cond. - one local owner - factory air cond. - power steering and brakes.	$1845
'63	FORD XL 500 Convertible - power steering and brakes - cruise-o-matic drive - local one owner - actual mileage 19,000.	$1495

Chevrolets - late model cars in excellent condition from $395 and up.

Good selection of trucks and Jeeps - 2 and 4 wheel drives - All in Good mechanical condition.

— BANK RATE FINANCING —

Frank Collins Auto Sales

Interlake Blvd.

LAKE PLACID - HO 5-3961

TV Listings, Monday, Mar. 14

5:55 ● SUNRISE SEMESTER
6:00 ● CONTINENTAL CLASS ROOM
6:10 ● NEWS, WEATHER
6:15 ●● SUNSHINE ALMANAC
6:25 ● BIBLE READINGS
6:30 ● TV CLASSROOM
● SUNRISE SEMESTER
● RFD FLORIDA
● FLORIDA FARMER
7:00 ●● TODAY COLOR
● NEWS
● BILL HERSON SHOW
● A. M. VARIETY
7:05 ● CBS NEWS
7:25 ● FARM REPORT
● NEWS
7:30 ●● TODAY COLOR
● THE WORLD AT LARGE
8:00 ●● CAPT. KANGAROO
8:25 ● WEATHER, NEWS
● NEWS
8:30 ●● TODAY COLOR
9:00 ● BEST OF GROUCHO
● ROMPER ROOM SCHOOL
● MOVIE COLOR
"O'Henry's Full House, Part I, starring Charles Laughton, Richard Widmark, Fred Allen and Jeanne Crain. (1952)
● EXERCISE FOR THE MODERN WOMAN
● MIKE DOUGLAS
9:30 ● PEOPLE ARE FUNNY
● P. D. Q.
● MORNING MOVIE
"Sky Commando," with Dan Duryea and Mike Connors.
10:00 ● EYE GUESS COLOR
● I LOVE LUCY
10:25 ● NBC NEWS
10:30 ●● CONCENTRATION
●● THE McCOYS
11:00 ●● MORNING STAR COLOR
●● ANDY OF MAYBERRY
11:30 ●● SUPERMARKET SWEEP
●● PARADISE BAY COLOR
●● DICK VAN DYKE
● THE DATING GAME
12:00 ●● JEOPARDY COLOR
● LOVE OF LIFE
● DONNA REED
● NEWS
12:25 ● CBS NEWS
12:30 ●● LET'S PLAY POST OFFICE COLOR
●● SEARCH FOR TOMORROW
● NEWSLINE
12:45 ●● GUIDING LIGHT
12:55 ●● NBC NEWS
1:00 ● NEWS, WEATHER
● GIRL TALK
● THE BIG NEWS
● BEN CASEY
● LOVE OF LIFE
1:05 ● THE MATCH GAME COLOR
1:15 ● FOCUS TWO
1:25 ● TAMPA BAY TOPICS
1:30 ●● LET'S MAKE A DEAL COLOR
●● AS THE WORLD TURNS
1:55 ●● NBC NEWS
2:00 ● DAYS OF OUR LIVES COLOR
●● PASSWORD
● P. D. Q. COLOR
● THE NURSES
2:30 ●● THE DOCTORS
●● HOUSE PARTY COLOR
● A TIME FOR US
2:55 ● ABC NEWS
3:00 ●● ANOTHER WORLD
●● TO TELL THE TRUTH
● GENERAL HOSPITAL
3:25 ●● CBS NEWS
3:30 ●● YOU DON'T SAY COLOR
●● EDGE OF NIGHT
● THE YOUNG MARRIEDS
4:00 ●● MATCH GAME COLOR
●● SECRET STORM
● 77 SUNSET STRIP
4:25 ●● NBC NEWS
4:30 ● MIKE DOUGLAS SHOW
● UNCLE WALT'S ADVENTURES
● LLOYD THAXTON SHOW COLOR
● SUPERMAN
5:00 ● FOREST RANGERS
● MERV GRIFFIN SHOW
● WHERE THE ACTION IS
● CARTOONS COLOR
5:30 ● NEWSCOPE
● LEAVE IT TO BEAVER
● NEWSLINE
● SPORTS, WEATHER
5:55 ● PULSE EXTRA COLOR
6:00 ●● NEWS
● ABC NEWS
6:15 ● EVENING NEWS
● NEWSLINE
● PULSE SPORTS
6:30 ●● HUNTLEY-BRINKLEY COLOR
●● WALTER CRONKITE COLOR
● TWELVE O'CLOCK HIGH
7:00 ● ZANE GREY THEATRE
● DIGEST
● LITTLEST HOBO
● THE BIG MOVIE COLOR
"Auntie Mame," starring Rosalind Russell, Forest Tucker, Roger Smith and Peggy Cass. (1958) Hilarious adventures of a young boy brought up by madcap, eccentric Auntie Mame.
7:30 ●● HULLABALOO COLOR
● TO TELL THE TRUTH
● THE BIG MOVIE COLOR
"With A Song In My Heart," starring Susan Hayward and Rory Calhoun. (1952) Musical biography of Jane Froman. Crippled in a plane crash at the peak of her career, she fights her way back to stardom and finds a new love.
8:00 ●● JOHN FORSYTHE SHOW COLOR
● I'VE GOT A SECRET
8:30 ●● DR. KILDARE COLOR
"The Art of Taking a Powder." An actor arrives at the bedside of his dying father, unaware the man is bitter about his choosing an acting career.
● THE LUCY SHOW
9:00 ●● ANDY WILLIAMS
Trumpeter Al Hirt, Shirley Berman, Chad and Jeremy visit Andy tonight.
● ANDY GRIFFITH SHOW COLOR
9:30 ● HAZEL COLOR
● MONDAY NIGHT MOVIE
"Romanoff and Juliet," with Sandra Dee, John Gavin and Peter Ustinov.
● PEYTON PLACE I
10:00 ●● RUN FOR YOUR LIFE COLOR
Paul Bryan is overpowered by two brothers and held for ransom in the first half of "Sequestro!"
●● HOLLYWOOD TALENT SCOUTS COLOR
● BEN CASEY
Patients of opposite sex and opposing symptoms pose knotty diagnostic problems for Casey.
11:00 ● ●● ● NEWS
● NEWS
11:20 ● EDITORIAL COMMENT
11:30 ●● TONIGHT COLOR
● ROARING 20's
● THE LATE SHOW
"When Tomorrow Comes," with Charles Boyer and Irene Dunne. (1939)
● CHAMPIONSHIP WRESTLING FROM FLORIDA
12:30 ● MR. LUCKY
1:00 ● NEWS
1:05 ● DAILY WORD

THIS WEEK AT GREENE'S—

SPECIAL! LADIES' SEAMLESS HOSE SIZES 9 to 11
MESH & PLAIN KNIT
TERRIFIC VALUE
FIRST QUALITY
2 Pairs 99¢

Terry **Bath Mats** Wet Feet Here
★ Backing will not Flake or Peel
★ 100% Terry Cotton Face
★ Fully Foam Backed
★ Machine Washable
★ No Skidding
ONLY $1 Each

MATERIAL
• Beautiful Solid Colors and Prints
• Quadriga-Fruit of the Loom & Spring Knight
• Compare at 59c yard
• Completely Vat Dyed & Sanforized
3 YDS. for $1

BOYS' WESTERN **Dungarees**
Authentic Western Styled
• Sizes 4-16 Terrific Value
• Famous B. V. D. Brand
• Buy now for Summer Camps & School!
FULL 11¼ DENIM — SLIMS and REGULARS
$2

MEN'S WORK PANTS
• Sizes 28-42
• Quality American Maker
• Sanforized & Vat Dyed
• Unconditionally guaranteed
• Compare anywhere $3.49 ea.
• Buy Now & Save
• Khaki & Grey
2 for $5.00

CANNON DISH TOWELS TERRY
• Beautiful Selection of Colors
• Regular 59c each Value
• Best Dish Dryer Ever Made
• Extra Soft and Absorbent—Last Free
4 for $1.00

CANNON BATH TOWELS
• Big Size and Thick and
• Extra Thick, Extra Large, Extra Thirsty
Florals—Solids—Whites
Best Buy in America in Towels
You Must See These to Believe
Restock Your Linen Closet Now and Save
2 for $1.00
Terrific Value AT GREENE'S

It Pays To Shop At . . . GREENE'S
Open Friday 'til 8:00
Saturday 'til 8:00
N. Ridgewood Downtown Sebring

Life With The Rimples — By Les Carroll



WHY PAY
Extra Money For Premium Tires?

The sensational new **ASTROJET** is designed to set new standards of quality and savings for every auto and truck owner . . . at prices lower than so-called first line tires.

ASTROJET PREMIUM TIRES — 36 Month Guarantee

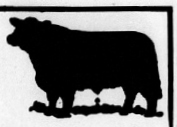


CADILLAC TIRE SPECIAL
Extended One Week
900 x 15
4 for $93.56
Plus Tax
WHITEWALLS - NYLON
3 RING - 4 PLY - TUBELESS

OTHER SPECIALS
700 x 13 $16.25 - Tubeless
8 Ply - Nylon
900 x 14 $23.45
800 x 15 $23.40
plus tax
Whitewall - Nylon - Tubeless
4 Full Plies - 36 mo. guar.
750 x 14 $11.94
800 x 14 $12.81
plus tax

BRAXTON'S DISCOUNT TIRE & BATTERY
12 East Ave. Hwy. 27 N. Avon Park
7:00 A.M. - 6:00 P.M. — GL 3-4850

Check Our Quality Before You Buy



GRAIN FED BEEF and PORK

HALF or WHOLE BEEF lb. 53c
BEEF HIND QUARTERS 63c
BEEF FRONT QUARTERS lb. 45c

Specials-Thurs., Fri., Sat.

FRYERS Whole	lb. 35c
TENDER CHUCK STEAK	lb. 49c
ALL MEAT STEW	lb. 59c
ARM ROAST	lb. 49c
SIRLOIN & ROUND STEAK	lb. 79c
GROUND BEEF	2 lbs. 89c
LEAN PORK STEAKS	lb. 59c
Pure Pork Ground Sausage	lb. 59c
Pure Pork Homem'd Link Sausage	lb. 69c
PICNICS Whole	lb. 45c

We'll Slaughter, Cut and Wrap Your Own Beef and Pork — Check Our Low Prices

Doyle's Meat Market
Open 7:30 A.M. to 6:00 P.M.
Mon., Tues., Thurs., Fri., and Sat.
We Close at Noon on Wednesday
Hwy. 17 - 1½ miles South of Bowling Green
FRontier 5-2853

Jahna Concrete, Inc.



WE MIX TO PLEASE!

We'll prepare your ready mixed concrete order to your specifications, and deliver it anywhere in town, all ready to pour. Call today . . . our service is prompt and our prices are the lowest possible!

FAST DELIVERY
Jahna Concrete, Inc.
Phone GL 3-3557
Avon Park, Florida

Art's Trading Post

WEEKLY SPECIALS
US 27 - 3 Miles South of Avon Park
GL 3-6226
"Come Visit Art and Phyllis"

10 x 20 New Alum Awning $100.00
5 H.P. Outboard Motor $19.95
Complete Welding and Cutting Outfit (new) $19.95

VIVILUME — The 10 yr. Guarantee covering in all colors that repells moisture and heat. Paint your lawn furniture now to keep cool during the hot weather ahead. Free Samples.

H. PIELET
Dealer in
Scrap Iron, Metal and Batteries

WE PAY MORE DELIVERED TO OUR YARD BECAUSE WE SELL MORE DIRECT TO THE MILLS

503 Maple
Sebring, Florida
EV 5-0395



MILLER PEST CONTROL
For all your insect problems, lawn spray, termites, roaches and ants. Call EV 5-8258. 617 S. Eucalyptus, Sebring, Florida Adv

North American announces another service "first"... new budget plan moving

Now, for the first time, it's possible to pay for your interstate move on a time payment plan. With North American's Budget Plan Moving, as little as 10% down on the total moving charges moves you! You pay the balance in regular monthly payments.

Move up with North American, The GENTLEmen of the Moving Industry.

FOR DETAILS CALL...
Massey's Transfer & Storage
GL 3-4951
AVON PARK, FLA.

$10.00 VALUE



PORTRAITS BY THE FAMOUS BARBERREE STUDIOS
11 x 14
BUST VIGNETTE PORTRAIT
ONLY $1.00 plus 35c Packing & Handling

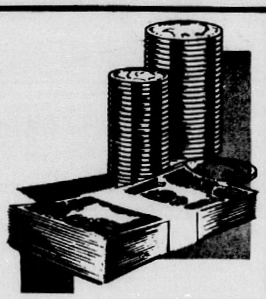
No Appointment Necessary
Full Selection of Poses
Work Guaranteed

Bring the Family
No Age Limit
Full Figure $1.00 Extra

Badcock Furniture Associate Store
100 E. MAIN ST. AVON PARK
March 14th- 15th - 16th (Mon., Tues., Wed.)
Monday and Tuesday - 8:30 to 1 P.M. - 2 P.M. to 6 P.M.
Wednesday 8:30 to 12 Noon

YOUR MONEY GROWS FAST!

When You Save At Our New Dividend Rate Established January 1, 1966



WE NOW PAY
41/2% DIVIDEND
Compounded Quarterly
(Anticipated Current Dividend)

This Is As High a Rate As You Can Earn ANYWHERE IN THIS AREA!

SAVE FROM THE 10th — EARN FROM THE FIRST
Dividends Payable 4 Times A Year — Free Transfer of Accounts

FIRST FEDERAL SAVINGS & LOAN ASSOCIATION OF OKEECHOBEE COUNTY
305 E. N. Park St.
Or
Call Collect
RODEO 3-5167

CLIP AND MAIL THIS COUPON TODAY!

First Federal Savings & Loan Association
Of Okeechobee County
305 E. N. Park St.
Okeechobee, Florida
Gentlemen: (Please Check One)
☐ Enclosed please find my check for $..... Please open my account.
☐ Please send me more information about transferring my account..
Name .....
Address .....
City ..... State ..... Zip .....

MEMBER OF THE FEDERAL HOME LOAN BANK SYSTEM

DISCOVER THE FUN OF Instant Decorating with Con-Tact

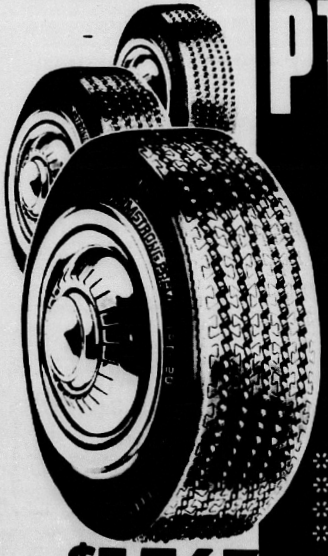


Con-Tact self-adhesive decorative plastic lets you be your own miracle worker! So easy to use: just cut to fit, peel off backing, and press on. In no time, you'll finish a glamorous project like this closet. Gold/white "Verona" gives a fresh, elegant femininity to shelves, walls, and storage boxes. 18" wide. 49¢ sq. ft.

INSIST ON Con-Tact BRAND
IT'S YOUR GUARANTEE OF QUALITY
U. S. PAT. 3130113

NEW PATTERNS AT
Bagwell Lumber Co.
18 S. Butler Ave.
GL 3-3186—Avon Park

NEW ARMSTRONG PREMIUM PT-120



Outwears Conventional Tires by 2500 Extra Miles

Modern Safety Contour Design Puts More Rubber On The Road For More Control More Comfort

Armstrong's Famous Safety Discs Safety Siping Safety Outer Ribs Gives Premium PT-120

- EXTRA GRIP
- EXTRA MILEAGE
- EXTRA STABILITY
- EXTRA COMFORT

AT NO EXTRA COST!

$15.67
Includes All Taxes And Mounting

WELLS MOTOR CO.
106 W. Main - Phone GL 3-3853 - Avon Park

TRADE CLASSIFIED SELL BUY ADS LEASE

AUCTION

IT'S AN AMAZING

AUCTION

Sat. Night, March 5

7:30 P.M. Sharp

Yes you will be amazed at the fine stuff needed and wanted items going up at Auction. You won't HEAR to tell you about it. Seeing is believing. So if you are thrifty and not afraid to bid, then we invite you to come and share in these bargain selling events at the one and only

STEWART'S Auction House

½ way between Avon Park and Sebring on Alt. 27.

HILANS THEATRE PASS WINNERS

S. O. Norris
17 E. Church St.
Avon Park

Mrs. J. M. Cravey
Rt. 1 Box 357
Avon Park

REAL ESTATE

FHA HOMES

Various Subdivisions
$100 Down and
small monthly payments

HUBBARD K. BIGGS
Realtor
F.H.A. Managing Broker for Highlands County
704 US 27 N. Avon Park
GL 3-3154

ESTATE BUYS

LAKEFRONT lot on Lake Sebring	$ 3,500
3 B/R Mostly Furnished—Sebring Hills	14,000
2 B/R Center Avenue	8,000
4 Apartments Center Ave. Near Pier	15,000
GOLF COURSE SWIMMING Pool 3 B/R 2 baths. Terms	27,500
CORNER LOT Hollyse and Tasesche	2,500
2 lots Across From New Utility Plant	Make Offer
2 Acres 147' Lake Jackson. Old House	27,500
Owner Transferred, 2 B/R Woodlawn Terrace. $1000 down	10,500

VIRGINIA W. RESMAN, Realtor
34 W. Center — EV 5-7440 — Sebring, Florida

REAL ESTATE

REAL ESTATE investment opportunity. IMMOKALEE, a mid island between Fort Myers and Naples. Second largest State Farmers Market — Watermelon Capital. See Citrus Center—Population Center for Fecilia and Hardland Oil Wells. Come see, write or phone G. E. Spires Real Estate Jas. W. Crisp, Jr. Broker or W. H. Armbrack, associate. Phone OL 4-6331 or OL 4-6631. 1c

SELL or trade Michigan Lake property for Florida. What have you. Would sell or buy outright. Auction? No, won't HEAR to tell you about it. Seeing is believing. So if you are thrifty and not afraid to bid, then we invite you to come and share in these bargain selling events at the one and only ... M17c

TWO BEDROOM HOUSE with Florida Room, large lot, seawall, fronting on eastside of Lake Brentwood. Easy terms. Phone GL 3-4142. 18-tfn

FIVE furnished apartments, large lot near center of town, reasonable price, owner on premises. 153 N. Butler Ave., Avon Park 20-1tp

TWO NEW HOUSES for sale by owner. Price reduced, can be financed. Two bedrooms, built in kitchen, colored bath, at Sebring Ridge. Open 11 to 5, appointment any time. EV 5- 6828. 1p

LOT—97' x 110', east end of Avon Park north of Main Street. High ground. $950 cash. Owner GL 3-6984. 20-1tp

REAL ESTATE

Homes For Sale

FAIRLY CLOSE-IN, liveable frame house—$4,900.

ON HIBISCUS STREET, 2 bedroom, block, about 8 years old $7,500.

ATTRACTIVE SMALL HOME w Garden. Just out-of-City limits—$7,800.

CLOSE-IN, VERY ATTRACTIVE Duplex, 1 apt. Furnished, 1 unfurnished. Make Offer.

2 BEDROOM, BEAUTIFULLY FURNISHED, Away from town—$11,200.

INDIAN SECTION, 3 bedroom, 1½ bath, Excellent Condition —$14,900.

Pearl Yeager, Realtor
105 South Commerce
Ph. EV 5-7247

INTERESTED?

THESE NEW LISTINGS WILL PLEASE YOU!

NEW quality construction, spacious home, 115' frontage on Lake Lotela, only $27,500.

—o—

1941 frame construction, two bedroom house, furnished on 80 x 300' lot with fruit trees on Lake Verona, a bargain at $11,000.

—o—

Another Lake Verona Property, two houses and homesites, West side of lake, near downtown! Buy all or part. Not often you have a chance to buy such property.

—o—

Two bedroom, two bath, concrete block construction, attractive features such as fireplace in Living room make this house decidedly different. In good section of town with all new housing surrounding it, well kept homes, a place you'll be proud to own, $14,950.

—o—

Just outside of town, extra large three bedroom house, living room, dining room, dream kitchen. Yes, it has everything! All ready financed, $3000 down and $91 monthly.

TED J. WARD
Realtor
30 E. Main Street
Phone—Office GL 3-3553
Associates
Mrs. Hazel Wilson Secretary

REAL ESTATE

THREE BEDROOM house, bath and half, Florida room. Located in Lago Vista. Contact owner after 4 p.m. EV 5-0411. M10tp

LAKE JOSEPHINE beautiful trailer lots, 45x70, $995. $25 per month. Good fishing. EV 5-6031. tfc

UNFURNISHED 3BR — two bath house, built in electric kitchen, at 305 Lake Sebring Drive. $1000 for my equity, balance of $14,250 can be assumed at $101 mo. EV 5-7540, after 5 p.m. EV 5-7778. tfc

SACRIFICE — Buy from owner $9,500. CBS, 2-bedroom, all tile bath, large screened patio, private boat slip, dock and beach privileges on Lake Grassy, Lake Placid. Contact A. L. Bair, care Bair Jewelers, Southgate Shopping Center, Sebring. tfc

MUST SELL—10ft. ft. lot with frontage on Little Lake Jackson. EV 5-0889. tfc

TWO BEDROOM CB furnished home, electric kitchen, and 3 BR CB unfurnished house. CB barbecue house, screened in. 10 bearing fruit trees. 202 N. Lakeview Drive. EV 5-8224. tfc

For Sale

2 B/R CBS w/carporte & utility. Close to high school $11,000.

—o—

2 B/R Frame with shop and apt., building seperate. Close to shopping center. Priced to Sell at $8,500.

—o—

Lovely 3 Acre Lakefront Estate - 3 BR - 2½ Bath C.B.S. Home. Beautiful Landscaping Dock; Boat, Motor and Appliances included - owner will finance.

Malcolm K. Crews Realtor
421 E. State St.
GL 3-4731

SACRIFICE

Have Home—

Want To Travel

Two one-bedroom-bath cottages, CBS and frame with 12x20 workshop, Breezeway between cottages, can be coupled. Large screened porch, can be closed in, fireplace. Must be seen to be appreciated. Terms. Take small trailer down in trade, or $5,500 cash and assume $3300 mortgage. Kress corner South Hart and West State St., Avon Park (behind Southernaire Motel.)

REAL ESTATE

OPEN HOUSE
2-5 P.M.
Tuesday, Mar. 15
Hospitality Unlimited
FOR SALE OR RENT

Nice concrete block 2 or 3 B.R. house, unfurnished, nice shade trees, fine neighbors, $90 month rent—Can be bought with small down payment — thirty years to pay on balance $9700.

Beautiful three bedroom home in Lago Vista—$125 month rent or can be bought with small down payment and $111 per month.

FOR SALE
Condominiums for immediate occupancy, furnished or unfurnished. Any size available.
FOR RACE WEEK
Completely furnished three bedroom house with linens and utilities.

—INCOME PROPERTY—
Motels, Laundromats, groves, businesses of many kinds, make your choice. Call for an appointment.

SOPHY M. MITCHELL
GRAYCE McCOY, Realtor
US 27 at Northern Intersection to Sebring
Available Evenings and Weekends
Phone EV 5-6886 Office or EV 5-6943 home

HOUSE FOR SALE — Two bedrooms, air conditioned. Hammock Park Road. Call EV 5-8216. tfc

BEAUTIFUL WOODED LOT in the city, high and dry, fully improved. Budget terms. Dundas, EV 5-8572. tfc

HOUSE BY OWNER—8 rooms, 2 baths, enclosed porch, garage and carport plus air condition. Ideal for family or income property. 2 blocks from school, shopping and tourist club area. A good buy. EV 5-7524. tfc

ROLFE'S SUBDIVISION. 6-100' lots on Lake Jackson; Brick house on 115' lot on lake; 13-100' lots overlooking lake; 2-75' lots, close in. Improvements. By owner. 810 Kenilworth Blvd. EV 5-6586. tfc

2 BR STUCCO house good residential section. EV 5-0385 after 5 P.M. M17p

LOT for sale, 80x275 ft. fronting streets front and rear. EV 5-7063. 1c

LOT FOR SALE—75x135 ft., citrus soil, near Sebring hospital, shopping center. Southgate. $1225 on terms, $800 for cash. 580 Rountree Dr., Sarasota, Fla. 33577. tfc

Charming two bedroom home, overlooking Lake Jackson, $15,000. Comfortable three bedroom house, very nicely furnished, $9,800. Close in, Furnished, 2 Bedroom House, $8,000. Terms. BEER and Sandwich Shop, Excellent location, priced right. Nice home, 13 acres with 11 in Citrus $20,000.
Elna Marie Salman, Associate.
Branch Office
53-N. Ridgewood Dr.
Grayce McCoy, Realtor
EV 5-7653

FOR SALE—Two 60 ft. lots on Hibiscus. R. Tubman, 129 N. Lakeview. Apt. 6. M31p

HOME FOR SALE by owner. Three bedroom, attached apartment, large lot with fruit trees. Reasonably priced. Low down payment. 1518 Taseschee Drive. 1p

REAL ESTATE

- SPECIAL - ACREAGE 5, 10, 15 Acre Tracts River Ridge Ranches - $350 per acre - 10% down.

—o—

- NEW HOME - 2 Bedroom 2 Bath, Air condition and Heat. Close-in landscaped lot - Forest Hill Subdivision - City Water and Sewer - Price $15,800.

—o—

- LAKE FRONT HOME — 2 BR, 1 Bath - CB - Lot 115' x 250' - Trees -Furnished - Price $15,000, Terms.

ROBERT R. KING, JR REALTOR
South U. S. 27—Tel. GL 3-4656
(Next to Griffin's Restaurant)

FOR SALE

BARGAIN DRAPERY and Slip Cover fabrics. Just a few pennies over wholesale prices. Antique satin starting at 90c per yard. Cotton Drapery and Slip Cover fabrics starting at $1.59. As many yards as you want. Draperies and loose cushions custom made to your measurements at reasonable prices, or call for free estimate. HOFER'S Custom Drapery Shop on Highway 98 at Lorida. EV 5-6570. tfc

PULVERIZED PEAT and muck. Beautify your lawns and flower gardens. EV 5-0840. tfc

Boats & Trailers

You can save $20 to $40 below list price at
COL. MORROW'S
OLD BOAT WORKS
U. S. 27 South of Sebring

FOR SALE

20 cu. ft. upright freezer. A-1 condition, EV 5-7524. tfc

ANTIQUE GRAND Piano with stool, manufactured by Vose and Sons, Boston, Approx. 104 years old. A-1 condition. EV 5-7524. tfc

NEW SINGER SEWING MACHINES
And Exceptional Values In Used Machines
Service and Repairs on all Makes of Machines
IDA'S GIFT SHOP
33 N. Ridgewood
Phone EV 5-7451

FOUR heavy tread nylon tubeless tires, fits 965 x 14 or 700 x 14. $40.00. Almost new. 148 N. Forest. GL 3-6074. 18-3tc

8 - 35" x 45" aluminum close mesh screens - $1.00 each. 31" screen doors - $2.50. 3½ H.P. 24" cut riding mower - $45.00. Portable R.C.A. TV with stand - $30.00. 2 lawn chairs - $2.00 each. Rotary electric lawn mower, 100 ft. cord - $25.00. GL 3-6089. 19-3tc

LARGE KELVINATOR refrigerator in good running condition. Lavatory and 2 bowls. 3 Woodlawn, Avon Park. 20-1tp

COMMERCIAL BLDG. FOR SALE
Only $260 Down
Pickup Payments On
2 STORY COMMERCIAL
2 Apts. on 2nd floor
located in Avon Park city limits.
GL 3-422 (owner)

MERCURY OUTBOARDS
LONE STAR BOATS, CROSBY SEA SLEDS, MURRAY TRAILERS, GATOR TRAILERS.
GLendale 3-3382
WE SERVICE ALL MOTORS
Bank Rate Financing
PAXTON HILL'S Mercury Marine
— SINCE 1946 —

MATTRESSES

Box Springs - Hollywood Beds, Innersprings or Foam Rubber in all sizes, manufactured new or rebuilt, Bahama Couches & Bolsters, Foam Rubber or Polyfoam, choice of materials, for pick up and delivery call or write —

Bartow Mattress Factory

P. O. Box 588—Ph. 533-6185
Bartow, Florida

Factory and Showroom at Lucille and N. Park Ave., 1 Block East of Lakeland Rd.

GAS FLOOR FURNACE—Excellent condition, 49,000 BTU output, will heat large size home, includes thermostat and about 50 feet tubing. EV 5-0352. M10tfc

FOR SALE—One Exercise stationary bike, $15. Mrs. Alice Flanagan, 219 Hitakee Ave. 1p

FIVE-PIECE blond Mahogany bedroom suite with box springs and mattress, four occasional chairs. EV 5-8224. tfc

FOR SALE—Honda Benly 125 cc motor scooter, racing equipment. Helmet included. Call EV 5-6072. 1p

TRAILER for sale, cheap. EV 5-6073 Mr. Whitley. tfc

COMPLETE HOME FURNISHINGS

Wide selection of beautiful new dinette sets. All sizes from three to nine piece sets. Newest styles and colors available.

Dining room suites in French Provincial, Contemporary, Modern and Early American. Choice line of living room suites and occasional tables in the style of your preference.

Floor coverings for every room and purpose. Sandran. Armstrong vinyl, Cushion flor. Carpeting for room size or wall to wall installations in every price range.

Custom made, or customized ready-made draperies in colors and materials for every decor.

Most complete display of furniture and lamps in this area.

Your charge account is invited, and your payments are made where you purchase.

McHARGUE FURNITURE STORE
30 So. Commerce, Sebring
"Where good furniture is not expensive."
tfc

USED TVs. Some with new picture tubes. Norman L. Fitkin, Television-Sales and Service, 207 Circle Sebring, Fla. tfc

FOR RENT

FOR RENT — Efficiency, completely furnished. Large shaded yard with boat privileges. Rt. 1, Box 343. EV 5-7283. 1c

IVEY APARTMENTS
IVEY COURT APARTMENTS

Furn. Lakefront apt. and furn. efficiencies featuring low seasonal and yearly rates, three blocks from Circle with private beach.

129 N. Lakeview Dr.
Apply
JOHN CARSON, REALTOR
EV 5-0446
4 N. Ridgewood Dr.
tfc

BUILDING — formerly grocery store next to Franklin's Liquors on Alt. 27. Plenty of parking space. EV 5-7451. tfc

ERNIE'S MOTEL

"The Friendly Place to Stay"
on Beautiful Dinner Lake
Furnished Efficiencies
Free Boats, Fishing, Shuffleboard

TRAILER ESTATES PARK Big shady lots for rent, patios, paved streets and drives, street lights, recreation room and shuffleboards, good water and citrus fruit in season. 1 mile east of Highway 27 just South of Sandy gate. Follow Trailer Estates signs. R. 2, Box 824, Sebring, Fla., Phone EV 5-6815. tfc

FOR RENT

New Waterfront Villas

Beautifully furnished one and two bedroom Lanai-Kai Villas, Centrally heated and air-conditioned, kitchenettes, screen porch and each with its own boat and fishing dock. Completely equipped including linens.
By the week—month—season
Sun 'n Lake Estates
U.S. 27 South, Lake Placid, Florida
tfc

BEACHFRONT COURT

Heated cottages and apartments. Trailer spaces with patios and sewerage. On Dinner Lake, large sandy beach, shuffleboard and grocery store on grounds. Transient, seasonal or permanents welcome. 1800 N. 27 Alt. Phone EV 5-9558. tfcs

SEVERAL APARTMENTS right uptown. Grayce McCoy, EV 5-7740. tfc

SHADY LANE TRAILER COURT, Lake Josephine, Hwy. 27 .S., Sebring. Furnished efficiency apartments and trailers. Trailer spaces. 10 minutes to town. Free oranges. Good fishing. EV 5-6031. tfc

TWO ROOM furnished cottage, lake privileges and boat. EV 5-7540, after 5 p.m. EV 5-7778. tfc

FOR RENT: 2BR furnished house, lake privileges, $125 mo. until May. EV 5-7540, after 5 p.m. EV 5-7778. tfc

APRIL 1st. Large two bedroom home in country, practically furnished, reasonable. Phone EV 5-0813. tfc

AVAILABLE March 10 for rent, one bedroom apartment situated on Dinner Lake in an orange grove, beautiful beach—good swimming and boating. Adults only. Henry R. Crum, RR 2-Box T-20, Sebring.

FURNISHED BEDROOM by day or week. Reasonable. Phone GL 3-6196. Cora Wray. 21 W. Charles St. 20-tfn

FIVE FURNISHED apartments, large lot, near center of town, reasonable. Owner on premises. 153 No. Butler, Avon Park. 1p

FOR RENT

DOWNTOWN - Main Street apartments - efficiencies, rooms - $25 per month up. Park Ridge Hotel, 119 W. Main St. 51-tfn

FURNISHED 5 room house located 322 South Florida Avenue. Inquire GL 3-3904. 16-tfn

FOR RENT OR SALE three bedroom, unfurnished home, next to high school. See Jimmy King at 107 E. Thomas St. after 5 p.m. 19-1tc

ONE BEDROOM mobile home. Mrs. S. W. Roberts. GL 3-4917. 19-tfn

APARTMENT for rent. Lake Damon. H. E. Gaster GL 3-4914. 19-tfn

WANTED TO RENT

RETIRED COUPLE wants to rent apartment or house furnished Nov. 15 to April 15. Write Box EE, Care Sun. 20-tfn

WANTED TO BUY

WANTED—Cartop carriers before March 15. Write care Box GT, Sebring News. 1p

WHEEL BARROW, fireplace equipment and bedroom furniture. Phone GL 3-3824. 20-1tc

WANTED
United States Gold Coins
Singles and Estates
C. H. COX
2022 S. Lakeview Drive
Sebring, Florida
M31p

PERSONAL

PERSONAL—My home at 12 Golfview Road will be open for inspection between 10 and 4 Saturday and Sunday until sold. Virginia W. Rebman. 1c

CONTRACTORS

D & S ELECTRIC CONTRACTING & SERVICE
LET US MAKE YOUR HOME MORE EFFICIENT & Enjoyable Electrically
DONALD C. COLE
227 Wren Ave. Sebring Hills
EV 5-8232 Sebring, Fla.
tfc

FOR LEASE

FOR LEASE—Business location, suitable for beauty shop, barber shop or small retail busines. 430 North Ridgewood Drive. Across street from Thriftway. Off street parking. Call EV 5-8656. tfc

Cities Service Citco Station
800 N. RIDGEWOOD

FOR LEASE OR RENT
CALL J. M. McADAMS
EV 5-8044, SEBRING

STORAGE SPACE FOR LEASE

For Use in Storing Automobiles, Boats, or What Have You.

Completely Enclosed And Free From Any Danger.

Limited Space

Call EV 5-0781

FOR RENT
Office or Commercial Space
1740 sq. ft., Air conditioned
Parking Area
TITLE BUILDING, 202 S. COMMERCE AVE.
Formerly occupied by Dr. R. T. Rongarts
Call Jerry Booker
EVergreen 5-0217

TV Listings, Tuesday, Mar. 15

5:55 ◎ SUNRISE SEMESTER
6:00 ◎ CONTINENTAL CLASSROOM
6:10 ◎ NEWS, WEATHER
6:15 ◎ ◎ SUNSHINE ALMANAC
6:25 ◎ BIBLE READINGS
6:30 ◎ TV CLASSROOM
◎ FILM
◎ RFD FLORIDA
◎ FLORIDA FARMER
7:00 ◎ ◎ TODAY (COLOR)
◎ NEWS
◎ BILL HERSON SHOW
◎ A. M. VARIETY
7:05 ◎ CBS NEWS
7:25 ◎ FARM REPORT
◎ NEWS
7:30 ◎ ◎ TODAY (COLOR)
◎ MAGIC CARPET
8:00 ◎ ◎ CAPT. KANGAROO
9:25 ◎ WEATHER, NEWS
◎ NEWS
9:30 ◎ ◎ TODAY (COLOR)
9:00 ◎ BEST OF GROUCHO
◎ ROMPER ROOM SCHOOL
◎ MOVIE (COLOR)
◎ Henry's Full House, conclusion
◎ EXERCISE FOR THE MODERN WOMAN
◎ MIKE DOUGLAS
9:30 ◎ PEOPLE ARE FUNNY
◎ P. D. Q.
◎ MORNING MOVIE
"Al Jennings of Oklahoma," with Dan Duryea and Gale Storm.
10:00 ◎ ◎ EYE GUESS (COLOR)
◎ I LOVE LUCY
10:25 ◎ NBC NEWS
10:30 ◎ ◎ CONCENTRATION
◎ ◎ THE McCOYS
11:00 ◎ ◎ MORNING STAR (COLOR)
◎ ◎ ANDY OF MAYBERRY
11:30 ◎ ◎ PARADISE BAY (COLOR)
◎ ◎ DICK VAN DYKE (COLOR)
◎ THE DATING GAME
12:00 ◎ PARDY
◎ LOVE OF LIFE
◎ CONNECTED
◎ NEWS
12:25 ◎ CBS NEWS
12:30 ◎ ◎ LET'S PLAY POST OFFICE (COLOR)
◎ ◎ SEARCH FOR TOMORROW
◎ NEWSLINE
12:45 ◎ ◎ GUIDING LIGHT
12:55 ◎ ◎ NBC NEWS
1:00 ◎ NEWS, WEATHER
◎ GIRL TALK
◎ THE BIG NEWS
◎ BEN CASEY
◎ LOVE OF LIFE
1:15 ◎ FOCUS TWO
1:25 ◎ TAMPA BAY TOPICS
1:30 ◎ ◎ LET'S MAKE A DEAL (COLOR)
◎ ◎ AS THE WORLD TURNS
1:55 ◎ ◎ NBC NEWS
2:00 ◎ DAYS OF OUR LIVES (COLOR)
◎ ◎ PASSWORD
◎ THE NURSES
2:30 ◎ ◎ THE DOCTORS
◎ ◎ HOUSE PARTY (COLOR)
◎ A TIME FOR US
2:55 ◎ ABC NEWS
3:00 ◎ ◎ ANOTHER WORLD
◎ ◎ TO TELL THE TRUTH
◎ GENERAL HOSPITAL
3:25 ◎ ◎ CBS NEWS
3:30 ◎ ◎ YOU DON'T SAY (COLOR)
◎ ◎ EDGE OF NIGHT
◎ THE YOUNG MARRIEDS
4:00 ◎ ◎ MATCH GAME (COLOR)
◎ ◎ SECRET STORM
◎ 77 SUNSET STRIP
4:25 ◎ ◎ NBC NEWS
4:30 ◎ MIKE DOUGLAS SHOW
◎ UNCLE WALT'S ADVENTURES
◎ LLOYD THAXTON SHOW (COLOR)
◎ SUPERMAN
5:00 ◎ WOODY WOODPECKER
◎ MERV GRIFFIN SHOW
◎ WHERE THE ACTION IS
◎ CARTOONS (COLOR)
5:30 ◎ NEWSCOPE
◎ LEAVE IT TO BEAVER
◎ NEWSLINE
◎ SPORTS, WEATHER
5:55 ◎ PULSE EXTRA (COLOR)
6:00 ◎ ◎ ◎ NEWS
◎ ABC NEWS
6:15 ◎ NEWSLINE
6:30 ◎ ◎ HUNTLEY-BRINKLEY (COLOR)
◎ ◎ WALTER CRONKITE (COLOR)
◎ BRONCO
7:00 ◎ M-SQUAD
◎ THE MUNSTERS
◎ LET'S GO TO THE RACES
◎ HANK
7:30 ◎ ◎ MY MOTHER, THE CAR (COLOR)
◎ ◎ DAKTARI (COLOR)
◎ COMBAT
8:00 ◎ ◎ PLEASE DON'T EAT THE DAISIES (COLOR)
8:30 ◎ ◎ DR. KILDARE II (COLOR)
Richard Ross implores Dr. Kildare to let his father leave the hospital so he can prove his success as an actor to the dying man.
◎ ◎ RED SKELTON SHOW (COLOR)
Stubby Kaye and Petula Clark are guests.
◎ McHALE'S NAVY
9:00 ◎ TUESDAY NIGHT AT THE MOVIES
"Two Loves," starring Laurence Harvey, Shirley MacLaine and Jack Hawkins. (1961) Though she is completely devoted to her young charges, a New Zealand schoolteacher has an inexplicable fear of accepting adult love.
◎ AWARD THEATRE (COLOR)
"The Clown," starring Red Skelton, Jane Green and Tim Considine. (1953) After several attempted comebacks fail, an ex-comedian faces his last chance at success.
◎ F TROOP
9:30 ◎ ◎ PETTICOAT JUNCTION (COLOR)
◎ PEYTON PLACE II
10:00 ◎ ◎ CBS REPORTS
10:00 ◎ ◎ ◎ CBS REPORTS
"O.U. $315,000,000,000." Sec. of the Treasury Henry M. Fowler, discusses problem of consumer credit and indebtedness.
◎ THE FUGITIVE
11:00 ◎ ◎ ◎ ◎ NEWS
11:20 ◎ EDITORIAL COMMENT
11:30 ◎ ◎ TONIGHT (COLOR)
◎ BOURBON STREET BEAT
◎ THE LATE SHOW
"The Young Don't Cry," with Sal Mineo and James Whitmore.
◎ TUESDAY NIGHT MOVIE (COLOR)
"Beachhead," starring Tony Curtis, Frank Lovejoy and Skip Homeier. (1954)
1:00 ◎ NEWS
1:05 ◎ DAILY WORD

TRADE CLASSIFIED SELL BUY ADS LEASE

MISCELLANEOUS

WANTED
Plastering or Brick Work, No Job to Big or to Small. Also Ornamental Plastering, Prefer, Local Business, **Call Jack at EV5-7010**

LAWN MOWERS repaired, all makes. Winston Washburn, 605 Maple Ave. Phone EV 5-7961, pick up and delivery. Open til 9 p.m., seven days. tfc

PAINTING, inside or out. Experienced. References. Phone EV 5-9653. Herbert Holmes, 737 Alt. 27 N. tfc

WATCH and clock repairing. E. E. Stackpole, 141 Matlo Ave., Sebring. EV 5-6094. 1c

BRACE yourself for a thrill the first time you use Blue Lustre to clean rugs. Rent electric shampooer $1. McHargue Furniture Co. 30 S. Commerce. 1c

DO-IT-YOURSELF Shampoo all your rugs and furniture with our new fast foam machine $1.98 bottle shampoos 600 sq. ft. Easy as vacuuming your rug. Rental only $2. Call us for free offer. Senkarik Glass and Paint Co. 116 No. Ridgewood. Phone EV 5-6189. M24p

OUR BUSINESS
Is Buying, Selling AND TRADING
We will pay you cash for antiques, and modern items one piece or a house full. In fact we will buy most anything useable and saleable. For your small items, bring them to us. The large items we will call for and pick up. Phone EV 5-7812.
STEWART'S Auction House
½ way between Avon Park and Sebring on Alt. 27.

MOBILE HOMES FOR SALE

1964 ARMOUR Mobile Home 10 ft. by 55 ft. Very good condition. $100 down, take over payments. Family increasing must sell. For more information phone EV 5-0813. tfc

SALE
Mobile Homes
SAVE NOW!
8 x 37 SPARTEN Real Nice
8 x 31 BEDROOM Very Clean
8 x 35 AMERICAN Extra Sharp
See The Outstanding MIRAMAR QUALITY PLUS at
Sebring Mobile Homes
US 27 Near The Bowling Alley

1965 TEARDROP camper - must sell. See - Terrace Motel US 27 North Avon Park. 20-1tp

1966 28 ft. Halliday travel trailer—must sell. Many extras. See - Terrace Motel, US 27 North Avon Park. 20-1tp

MARLETTE TRAILER 8 x 40'. Insulated cabana 9 x 22'. Trade for travel trailer-camper. Lot 19 Avon Mobile Home Park. 20-1tp

SALE
On 1, 2 and 3 Bedroom MOBILE HOMES
Custom-built "Golden Style"
Berkley Mobile Homes, Inc.
1-3 Miles N. of Wauchula
Next to Drive-in—PR 3-6957

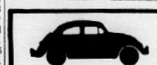
AUTOS FOR SALE

FOR SALE—1958 Cadillac convertible, fully equipped including air conditioning. $300 cash. GL 3-6386. dh

1964 ALUMINUM CAB-OVER CAMPER
Gas stove, foam beds, 7 awning windows, mounted on 1857 Chevrolet ½ ton pickup. 6 ply tires, heavy duty shocks and springs.
PRICE - BOTH $795
GL 3-4574
15 West Thomas St. AVON PARK

1965 cabover camper for ½ ton truck, sleeps four. Phone GL 3-6535. 19-2tp

1965 LINCOLN CONTINENTAL, factory air. Like new - 14,000 miles. Must sell. See Terrace Motel US 27 North Avon Park. 20-1tp


LEE RAGATZ Volkswagen
1554 First St., South
Winter Haven 293-3135
1 Block North of the
FLA. CITRUS SHOWCASE

LOTS FOR SALE

LOTS - $895 UP
10% down - $10 month
For Trailers or Homes
Lake privileges - Red Water Lake - 4½ miles N. Placid Town - Sign on left US 27
CITRUS LAKE COLONY
HO 5-5112 Lake Placid

Announcements

WILL TRADE the equity in our home for a trailer. Phone GL 3-4024. 18-2tc

Services Offered

NOTHING DOWN up to 60 months to pay on loans to repair or modernize your home. Borrow up to $5,000. Apply TOWNSEND SASH DOOR & LUMBER CO. GL 3-3859. 39-tfc

RUBBER STAMPS — Let us know your needs. Quality Workmanship. Prompt delivery. Mail post car or letter with imprint desired. Phone GL 3-4138. McFarland's Rubber Stamps, P. O. Box 184 (28 W. Charles St.) Avon Park, Fla. 31-tfn

INCOME TAX And all accounting services M. W. Bishop, 409 E. Main St., Avon Park GL 3-3387. 11-tfn

SEAMSTRESS well experienced in tailoring, alternating - suits, formals, ensembles, and hats. Mrs. H. T. Blackwelder, 434 East Second St. 18-4tc

MARY YATES will do ironing in her home by piece or hour. GL 3-3961. 711 W Winthrop. 20-1tc

WE SELL TRAILER SUPPLIES
→ WINDOWS
→ COPPER TUBING
→ CAR MIRRORS
→ SEWER HOSE
→ SINKS
→ DOORS
Trailer Repairs
All Types
We Specialize in Repairing Gas Refrigerators
TRAILER STORAGE
Sunny Ridge Industries
1002 W. Church
GL 3-8359
Avon Park

DANSBY
WELL DRILLING CO.

Drill Wells 2" to 30 Inches
Water or No Pay
Over
30 Years Experience
Wauchula Tel. PR 3-6957

HELP WANTED

ONE OR TWO people to do straight sewing. Must occupy one of our apartments, located nearby Sebring. Year round work. Box R, care Sebring News. M17c

EXCEPTIONAL LIFETIME OPPORTUNITY
Reliable Party, Man or Woman, for part or full time work.
We secure locations for you to SERVICE THE NEWEST MODEL, PRIZE - SELF-CONTROL TUBE TESTERS WITH NATIONALLY - ADVERTISED BRAND. ALSO NEW, YANKEE T.V. AND RADIO TUBES such as retail stores, super markets, discount stores, service stations, etc.
THIS IS A SERVICE TYPE BUSINESS dignified and permanent. It will not interfere with your present employment.
To qualify you must have $1695.00 to $2250.00 cash available immediately for inventory and equipment. Investment secured.
Automobile, 5 to 10 hours of spare time weekly and a moderate desire to increase your present income in your own business. EARNINGS COULD EXCEED $6,000 PER YEAR.
Do not answer unless fully qualified for time and investment.
Business is fully set-up. There is no selling or soliciting. Income starts immediately.
For personal interview in your city, write and include your phone number to
SINGER INDUSTRIES, INC.
8631 Delmar Blvd.
St. Louis, Mo. 63124

WANTED BEAUTY OPERATOR to take over Beauty Salon. Opportunity to own your own shop little cash required. 119 W. Main St., owner up stairs. 15-tfn

KITCHEN HELP wanted. Must be experienced. Apply Griffin's Restaurant, Avon Park. 16-tfn

NEED EXTRA MONEY? Earn $30.00 to $100.00 per month in your spare time. Call GL 3-6174 for full details. 20-1tc

HELP WANTED FEMALE

WAITRESSES AND DISHWASHERS. Apply Sebring Hotel. tfc

WAITRESSES WANTED
Insurance and vacation benefits. Opportunity for advancement. Apply in Person.
HOWARD JOHNSON'S
U. S. 27 S. Sebring

FEMALE HELP WANTED
Room and Board in Private Home in Exchange for part time help. Excellent opportunity for widow or lady that needs a home. **GL 3-3824**

WANTED CLEANING lady for Thursday afternoons. Contact Avon Park Sun GL 3-4355 or GL 3-4351. 20-tfnnc

HELP WANTED-MALE

PORTER—MAN needed at once to clean floors, mop, move furniture and do general housekeeping work. Excellent working conditions. Applicant needs to be neat, clean and active. Apply Housekeeper, Highlands General Hospital 7 A.M. to 3:30 P.M. 2tM10c

ROUTE MAN
Year Round Employment. Age limit—21-49. Will earn while training 5-day work week, complete plans for retirement, vacation, hospitalization and other benefits
OPPORTUNITIES
Apply at
BORDEN'S DAIRY
Hwy. 27 N.

SITUATION WANTED

POSITION WANTED, qualified maintenance supervisor desires position in or near Sebring. At present general foreman of maintenance in electrical industrial plant. Own property near Sebring. Write Box 821, Bath, N.Y. 14810. 2tM10c

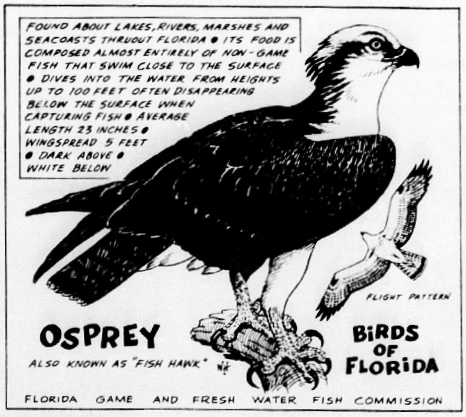
WANT JOB as typist. Can do bookkeeping and shorthand. Available now. Brenda Morris, 207 First St. 1p

LOST OR FOUND

LOST—Pure white German Shepherd, five months old, weight 60 pounds. Answers to name of "Stormy." Child's pet. Reward. EV 5-6320. 1p

BAREBET POODLE PARLOR clipping also. A.K.C. registered Champ Sired Stud. Reasonable, call GL 3-3063 after 6:00. 15-5tc

Bachelors are fellows who consider a wedding ring a vicious circle.
• • •
The average school kid thinks there are more questions than there are answers.



HEALTH MD TOPICS
A Service of Your Doctor of Medicine, Your Local Medical Society and the Florida Medical Association.

PHYSICIANS GOOD INTERVIEWERS

Physicians are good interviewers. They interview the patient to get a history of the case and obtain something to go on in approaching diagnosis and treatment.

Medical history-taking is recognized as the cornerstone of good medical practice. Of the several types, none is more important than the first history-taking interview. There is more to an interview than the medical history obtained; there is consideration of the patient's state of mind and attitude.

All patients do not have fever and not all have pain, but nearly all have anxiety. The anxiety is increased for some by the imposed dependence the patient feels in having to put himself in the physician's hands and by the necessary self-exposure to history-taking and examination. Not every patient with fever receives a remedy to reduce fever at once; not every patient with a pain receives a pain killer at once; and not every patient with anxiety gets a tranquilizer or reassurance at once.

In the history-taking interview, it is important for the physician to note complaints and evidence of anxiety as valuable in leading toward further studies, diagnosis and treatment. There is also the guidance type of interview in which the physician explains to the patient the nature of his illness and the procedures — or regimen — deemed necessary and appropriate for eventual cure and control.

Skill on the part of the physician in interviewing is not measurable by time consumed, but in understanding gained. This is why medical history-taking is considered so important.

SERVES WITH SQUADRON
Aviation Structural Mechanic Airman Gary J. Roberts, USN, son of Mr. and Mrs. Chester H. Roberts of 200 Palm Blvd., Sebring is serving with Training Squadron Four (VT-4) at the Naval Air Station, Pensacola.

Smokey Says:
BE CAREFUL

PLEASE
. . . Protect your scenic heritage.

For Home Delivery of
Charlie Chips
CHIPS & PRETZELS
IN STAY FRESH CANS
CALL EV 5-7634
(Highlands Poultry Farm)

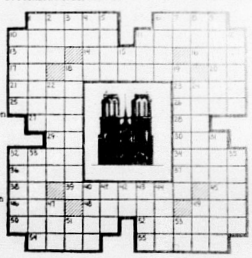
WEEKLY CROSSWORD PUZZLE

Famous Building

Here's the Answer


HORIZONTAL
1,8 Depicted cathedral
10 Small horses
11 Kind of tea
13 Hail!
14 Fastens with brads
16 Greek letter
17 "Smallest State" (ab.)
18 Dotted
20 Pronoun
21 Image
22 Land measure
25 Bristle
26 Prosecutes
27 Eat
28 Thallium (symbol)
29 Army police (ab.)
30 Augment
32 Pipe
34 Marsh grass
36 Persian poet
37 Remove
38 Wave length (ab.)
39 Performers on ice
45 Diminutive suffix
46 Consume
48 Growing out
49 Devoured
50 Spoiled
52 Wild ass
54 Year between 19 and 30
55 Wanderer

VERTICAL
1 Beginners
2 Unit
3 Palm lily
4 Hire
5 Biblical name
6 Prescribed amount
7 Boy's nickname
8 Town in Victoria
9 Whole
10 It is in ——
11 Aged
12 Portals
15 Psyche part
18 Food fishes
19 Poltroons
22 City in Mexico
23 Sharp
24 Monastic order
31 Took out
33 It has twin
35 Restrain
40 Turkish title
41 Also
42 Tardy
43 Tellurium (symbol)
44 Tiny
47 Ireland
51 Note of scale
53 Tantalum (symbol)



VISIT OUR NEWLY OPENED
OYSTER BAR
Featuring
• OYSTERS ON THE HALF SHELL
• OYSTER STEW
• FRIED OYSTERS
PRIVATE DINING ROOM FOR BUSINESSMEN
Open 9 A.M. 'til Midnite
7 Days A Week
— COMING SOON —
THE "GO-GO-GIRLS"
4-ACES TAVERN
¾ Mi. South of Southgate
U. S. 27 — Sebring, Fla.

TO HAVE CLEAN, PURE SPARKLING WATER
Call HO 5-6201
To Install a Manual or Automatic
water filter
MAKES TAP WATER FRESH AS A MOUNTAIN SPRING
"Easy Terms"
Taste the Sparkling Difference
LIONEL LA GROW, Inc.
U.S. 27 N. Lake Placid

TV Listings, Wednesday, Mar. 16

5:55 SUNRISE SEMESTER
6:00 CONTINENTAL CLASSROOM
6:10 NEWS, WEATHER
6:15 SUNSHINE ALMANAC
6:25 BIBLE READINGS
6:30 TV CLASSROOM
SUNRISE SEMESTER
RFD FLORIDA
FLORIDA FARMER
7:00 TODAY (COLOR)
NEWS
BILL HERSON SHOW
A. M. VARIETY
7:05 CBS NEWS
7:25 FARM REPORT
NEWS
7:30 TODAY (COLOR)
MAGIC CARPET
8:00 CAPT. KANGAROO
8:25 WEATHER, NEWS
NEWS
8:30 TODAY (COLOR)
9:00 BEST OF GROUCHO
ROMPER ROOM SCHOOL
MOVIE (COLOR)
"I Was a Male War Bride," with Cary Grant and Ann Sheridan.
EXERCISE FOR THE MODERN WOMAN
MIKE DOUGLAS SHOW
9:30 PEOPLE ARE FUNNY
P. D. Q.
MORNING MOVIE
"Okinawa," with Pat O'Brien and Cameron Mitchell.
10:00 EYE GUESS
I LOVE LUCY
10:25 NBC NEWS
10:30 CONCENTRATION
THE McCOYS
11:00 MORNING STAR
ANDY OF MAYBERRY
SUPERMARKET SWEEP
11:30 PARADISE BAY (COLOR)
DICK VAN DYKE
THE DATING GAME
12:00 JEOPARDY (COLOR)
LOVE OF LIFE
DONNA REED
NEWS
12:25 CBS NEWS
12:30 LET'S PLAY POST OFFICE (COLOR)
SEARCH FOR TOMORROW
NEWSLINE
12:45 GUIDING LIGHT
12:55 NBC NEWS
1:00 NEWS, WEATHER
GIRL TALK
THE BIG NEWS
BEN CASEY
LOVE OF LIFE
1:15 FOCUS TWO
1:25 TAMPA BAY TOPICS
1:30 LET'S MAKE A DEAL (COLOR)
AS THE WORLD TURNS
1:55 NBC NEWS
2:00 DAYS OF OUR LIVES (COLOR)
PASSWORD
P. D. Q. (COLOR)
THE NURSES
2:30 THE DOCTORS
HOUSE PARTY (COLOR)
A TIME FOR US
2:55 ABC NEWS
3:00 ANOTHER WORLD
TO TELL THE TRUTH
GENERAL HOSPITAL
3:25 CBS NEWS
3:30 YOU DON'T SAY (COLOR)
EDGE OF NIGHT
THE YOUNG MARRIEDS
4:00 MATCH GAME (COLOR)
SECRET STORM
77 SUNSET STRIP
4:25 NBC NEWS
4:30 MIKE DOUGLAS SHOW
UNCLE WALT'S ADVENTURES
LLOYD THAXTON SHOW (COLOR)
SUPERMAN
5:00 YOGI BEAR
MERV GRIFFIN SHOW
WHERE THE ACTION IS
HUCKLEBERRY HOUND
5:30 NEWSCOPE
LEAVE IT TO BEAVER
NEWSLINE
SPORTS, WEATHER
5:55 PULSE EXTRA (COLOR)
6:00 NEWS
ABC NEWS
6:15 NEWSLINE
6:30 HUNTLEY-BRINKLEY (COLOR)
WALTER CRONKITE (COLOR)
BAT MASTERSON
7:00 WELLS FARGO
HAWAIIAN EYE
DEATH VALLEY DAYS (COLOR)
RIP CORD (COLOR)
LOST IN SPACE
7:30 THE VIRGINIAN
Randy's rowdy mountain relatives come to Medicine Bow to protect him from a vengeance-seeking member of a rival hill clan.
BATMAN (COLOR)
"The Purr-fect Crime," with guest-villain, Julie Newmar.
8:00 SMOTHERS BROTHERS
PATTY DUKE SHOW
The Lanes play a practical joke on daughter Patty, who has just discovered E. S. P.
8:30 LUCY SHOW (COLOR)
BEVERLY HILLBILLIES (COLOR)
9:00 BLUE LIGHT (COLOR)
THE BIG SHOW
"The Key," with William Holden, Sophia Loren, Trevor Howard and Oscar Homolka. (1958) During World War II the men who manned England's seagoing tugs never knew if they would come back to the land and the women they loved.
BOB HOPE COMEDY SPECIAL (COLOR)
With guests Lee Marvin, Phyllis Diller and Pete Fountain.
THE BIG VALLEY (COLOR)
Last Train to the Fair. The only man available to perform an appendectomy that will save Audra's life is an unlicensed medic being menaced by a revenge-bent rancher.
9:30 DICK VAN DYKE SHOW
10:00 I SPY (COLOR)
DANNY KAYE SHOW (COLOR)
Guests include Fred Gwynne, Edie Adams and Glen Yarborough.
THE LONG, HOT SUMMER
11:00 NEWS
11:30 TONIGHT (COLOR)
87TH PRECINCT
THE LATE MOVIE
THE LATE MOVIE
"Hangman's Knot," with Randolph Scott and Donna Reed. (1952) After Civil War, Confederate officer captures gold from Union soldiers.
WEDNESDAY NIGHT MOVIE (COLOR)
"Road to Singapore," with Bob Hope, Bing Crosby and Dorothy Lamour. (1940) First of the "Road" pictures.
1:00 NEWS
1:05 DAILY WORD

Places to go...things to see...

Guide for Restaurants — Cocktail Lounges — Night Clubs — Theatres — Attractions — Amusement — Travel

Hilans Theatre
AVON PARK, FLORIDA
Box Office Opens
Monday - Tuesday - Thursday
Friday - Sat. - Sun.
Continuous Showing
Saturday-Sunday-Holidays
Phone GL 3-4354
Thursday, Friday, Saturday
March 10, 11, 12
THEY'LL SHOW YOU HOW THE WEST WAS FUN!
SUSAN CLARK • SYLVIA SYDNEY • LEE REMICK
JIM HUTTON • PAMELA TIFFIN
THE HALLELUJAH TRAIL
DONALD PLEASENCE • BRIAN KEITH
Also
WALT DISNEY'S GOLDEN HORSESHOE REVUE
Sunday, Monday, Tuesday
March 13, 14, 15
Steve McQueen in
THE CINCINNATI KID
In Color
- Adult Entertainment -

Geo's Coppertop Lounge
Phone 9-2091
JOHNNY KRAGON
at the keyboard nightly
8:30 P.M. to 1:00 A.M.
Except Sun. — Sat. until Twelve
U.S. 27 North across from Howard Johnson, Lake Wales

Take A FREE Florida Orange Juice Break
At The
Placid Tower
390 Feet Above Sea Level
The Tower of Peace
"See A Small Portion of God's Wonderful Creation" from the top of the Tower.
ON US. 27 AT LAKE PLACID
15 Miles South of Sebring
Open 8 A.M. to 6 P.M. Incl. Sunday

El Cid Lounge
Entertainment
DANCING COCKTAIL NITELY HOUR
The Go Go Girls
The Popular "Night Beats"
Hwy. 17 N - Ft. Meade

Get In On The "Action"
Listen To The
TOWN CRIER
7:45 - 11:45 Daily
on
Radio WSEB-1340

MUSICARNIVAL
4301 Dillman (Polo Grounds) West Palm Beach
RESERVATIONS CALL 683-3777
Mail orders send check and self-addressed envelope
Friday and Saturday Only
PULITZER PRIZE WINNER 1965
N.Y. DRAMA CRITICS' AWARD BEST PLAY 1965
Dennis O'keefe
Peter Duryea
IN THE SUBJECT WAS ROSES
with Liz Ross
BY Frank D. Gilroy
FOUR PERFORMANCES: Friday Student Matinee 4:15 - High School and College Students $2.50 - Adults $3.50 / Friday Evening at 8 - Center $4.50, Side $4.00; Sat. Matinee 2:30 - Center $3.50, Side $2.50/ Sat. Evening at 8 - Center $5., Side $4.50
Sunday Only - 7:30 P.M.
THE DAVE BRUBECK QUARTET
in concert
First 5 Rows $4.95 / all other seats $3.95
Opens Tues. thru Sun., March 20
ARTHUR GODFREY
& The Godfreymen
with
CARMEL QUINN
and THE FOUR SAINTS
Johnny Parker - Musical Director
Evenings at 8 - Matinees Wed. & Sat. 2:30
Tues. Wed. Thurs. $3.95 / Fri. Sat. & Sun $4.95 / Mats. $3

QUO VADIS

(Whither Thou Goest)

Hungry? Looking for a place to dine in leisure without hustle or bustle? Try CLAYTON'S Restaurant on U. S. 27 just south of Sebring. The Morsillos are getting ample quantities of clams and oysters for the seafood lovers. If you haven't tried their baked Clams and oysters, you are really missing something.

If you are heading toward Winter Haven, make sure that you stop in and see Nick Christy at the SUNDOWN Restaurant. This beefeater's paradise offers among their many dishes that corn-fed western beef slow roasted to seal in all the natural essences. An example is their Prime Ribs of Beef—steaming with meaty aroma and coursing with beefy juices—with all the trimmings. Also after dinner, you can enjoy dancing in their Chase Lounge, which this week is featuring 'THE ILLUSIONS', just back from Atlanta and Chicago—where they played the Zebra Lounge; Kitten Club; and the Biarritz Club.

Heading farther north, then you must stop off at LOMBARDI'S in Auburndale, where the steaks are sizzling, tasty and tender, while enjoying the music of Bruce Canova and his Quartet.

Race Time is on us and spectators watching the trial runs, will want to stop in at KAY'S Restaurant at the Air Terminal for a refreshing luncheon or a snack.

Heading south, then you must make it a point to stop by the TOWER VIEW Restaurant, which features fast service—good food at reasonable prices. The Chef recommends that you try their tender succulent whole broiled Florida lobster served with drawn butter, creamy cole slaw and french fried potatoes—can't you just taste it? Nothing much to do after dinner? Why don't you stop off at JACK'S Bar for a short or a long beer—he has just the brand you drink.

Excitement will be found when you visit the EL CID Lounge in Ft. Meade. Frank Wiesner, the host, says they now have the Go Go girls again.

A short distance up the road on U. S. 27, you will find GEORGE'S Coppertop Lounge. Shortly he will be opening his steak house, which will also provide more dancing space. First time here? You will enjoy Johnny Kragon at the keyboard while sipping one of those delicious large dry martinis served in frosted crystal glasses that only their bartender "DON" can make like you like them.

Feel like some exercise—why not try RIDGE Lanes for bowling—they not only have the most up-to-date equipment — a snack bar when you're hungry but also the most genial host and hostess Mr. and Mrs. Grey Hammond recent comers to Highlands County with Texas charm.

WRESTLING is on the agenda at the Armory in Avon Park this Friday evening. We have many enthusiasts in this fie'l — one gentleman from Lake Placid bought 5 seats in the front row for the entire ticket. He loves it!

Atop the PLACID TOWER (The Tower of Peace) located on U. S. 27 just north of Lake Placid, you can see a panorama that you won't forget—this is a must for everyone — natives and visitors alike. No place else can you enjoy a view of a portion of God's most wonderful creation — don't miss this one. Plan to spend some time here as they also have many other things to see and do including the miniature golf course and their browsing gift shop with hand carved items from Haiti.

Wanting to relax and enjoy a good movie? Why not stop in the HILANS Theatre in Avon Park they are showing a really excellent one featuring Burt Lancaster—don't rush girls—in The Hallelujah Trail. A top cast will show you how the West was Fun! Also on the billboard is another good offering Family Fun—this is Walt Disney's "Golden Horseshoe Revue." Both are now showing until Sunday.

I bid $5—MR ALBRIGHT the auctioneer, at Ridge Auctions says that he has many items from here and abroad that are really different and also some real good buys—bid it right on auction night in Avon Park every Friday night.

THEATRE LOVERS—Did you miss the Broadway production of "The Subject Was Roses"? You now have a chance to see it at Musicarnival in West Palm Beach this Friday and Saturday. It is a short hop by plane—if you fly, rent one from MARR'S Aircraft, if you drive yourself, it is easy on this well driven highway to West Palm Beach—we have many commuters going both ways by plane and car. Starring in this Pulitzer Prize Play is the ladies' favorite Dennis O'Keefe—co-starring is the son of Dan Duryea, Peter, who is making a name for himself. Broadway actress Liz Ross takes the female lead in this excellent comedy-drama. Only a short time to see this one—Dave Brubeck Quartet will give a swinging evening concert this Sunday — Arthur Godfrey, originally of radio fame — will be featured in his new musical variety show at the West Palm Beach theatre in-the-round starting this coming Tuesday for a week's run. His cast includes Carmel Quinn, the Godfreymen Dixieland group and the Four Saints. The red head is back!

All places mentioned are within easy driving distance and make for the type of entertainment, dining and enjoyment that spell FUN!

Land areas of half of Florida's 67 counties are not as great as the 700 square mile surface of Lake Okeechobee, the state's largest fresh-water lake.

Christy's Sundown RESTAURANT
Real Charcoal Broiled
K C Steaks
Ocean Fresh Seafoods
LUNCHES & DINNERS
Also - Children's Menu
Famous Greek Salads
CHASE LOUNGE
entertainment & dancing nightly.
— Now —
"THE ILLUSIONS"
From the Zebra Lounge and Kitten Club in Atlanta and the Biarritz and Cairo Lounge in Chicago.
OPEN 11:00 A.M.
NICK CHRISTY HOST
Located near Cypress Gardens
U.S. 17 AT E AVE.

BREAKFAST with JOE GARAGIOLA
7:25 - 7:30
Radio WSEB-1340

PIN-POINT YOUR FUN
JUNIOR BOWLERS
"Join The Fun Crowd Here!"
All the Professional Type of Equipment You Need
RIDGE LANES
VISIT OUR SNACK BAR
US 27 Halfway between Avon Park and Sebring

Make It The — TOWER VIEW Restaurant
for
Seafood
Steaks
Sandwiches
"Good Food, Fast Service and Reasonable Prices"
U.S. Hwy. 27 N. HO 5-6651 Lake Placid

KAY'S
Restaurant at the Water Tower
Delicious Food in Delightful Surroundings
"Catering for Special Occasions"
Air Terminal Snack Bar EV 5-9073

Dancing and Entertainment Nightly
Lombardi's
— Featuring —
Bruce Canova and his Quartet
• Delicious Steaks at Moderate Prices •
331 SOUTHLAN SHOPPING CENTER AUBURNDALE

Marsillo's LETS DINE OUT Call EV 5-7516 For Reservations
Clayton's Restaurant
"Fine Food and Gracious Dining ... Without Extravagance"
STEAKS & CHOPS - ITALIAN SPECIALTIES
Try Our Fresh Oysters or Clams Raw or Baked
Imported and Domestic Beer
U.S. 27 South Sebring
Open Daily 5:00 P.M. Sunday Noon

JACK'S BAR
Open Daily Including Sunday
12 Noon 'Til 12 Midnight
BILL GRAVELY, Manager
GL 3-9090
Highway 27 - 3½ Miles N. of Avon Park

Real Estate Merchandise Estates
Every Friday **AUCTION** At 7:30 P.M.
Open Daily Monday thru Saturday
RIDGE AUCTION SALES
— A COMPLETE AUCTION SERVICE —
New Merchandise
ELECTRIC SAWS, ELECTRIC DRILLS, CAMERAS AND MANY OTHER ITEMS NEW AND USED
The South's Fastest Growing Auction Co.
At the west side of Avon Park on St. Rt. 64
Look For The Sign
WAYNE ALBRIGHT, Auctioneer Phone GL 3-9020
JOE KIRBY JR.

YOU CAN FLY!
$119 "Guaranteed To Solo"
GROUND SCHOOL - $35
Aircraft Rentals Rides $2.50
MARRS AIRCRAFT
Avon Park Municipal Airport
GL 3-6534

Special Day For 'Photogs'

Because photographs may not be taken during the presentation of the Black Hills Passion Play at Lake Wales, arrangements have been made for the public to take pictures following a matinee performance on March 23.

The entire cast of 150 performers will be held over following the regular presentation that Wednesday afternoon for mass scenes. The matinee starts at 3 p.m. and photographers will be able to begin making photographs at 5:15 p.m.

In the event of inclement weather, the photographers' day will be postponed until the following Wednesday, when the final matinee of the season will be held.

Special arrangements are being made for press photographers to set up scenes they specifically want.

The Black Hills Passion Play, which opened its 14th season in Lake Wales Feb. 20, will continue with night performances through April 17, with a show every night during Holy Week. Regular presentations are at 7:30 p.m. Tuesdays, Thursdays, and Saturdays, 6 p.m. Sundays and 3 p.m. Wednesdays.



IN THE TEMPO OF FASHION '66—Newest idea in date fashions: the black cotton lace cage styled with figure-free silhouette, three-quarter sleeves, and a short hemline for dancing. Designed by Silvano for Heiser, it's one of the fashionable looks in Maid of Cotton Nancy Bernard's wardrobe.

Fla. Nat'l Guard Sponsor
WRESTLING
Fri. Nite 8 P.M.
ARMORY
AVON PARK
Top TV Wrestlers
Infernos Challenged
TO REMATCH
by Jack Pesek who takes Omar Atlas as partner. Promoter Pat O'Hara grants Jack Pesek's for a second to be in his corner.
Jack Pesek takes Omar Atlas For Team Partner
In Challenge Rematch Against The Infernos
Managed by J. C. Dykes
WRESTLING
The Big 'O' -vs- Billy Parks
Jose Soto -vs- Jack Daniels
TICKETS ON SALE AT
Avon Park Armory
General Admission $1.50
Ringside $2.00
Students Gen. Adm. $1.00
Fri. Nite 8 P.M.
ARMORY
AVON PARK
WRESTLING

READ The Amusement Page For Places To Go

NEED A NEW ROOF?
NEED INSULATION?
Call EV 5-0351
FOR FREE ESTIMATES
EXPERT INSTALLATION
BOWEN ROOFING CO.

FAMILY STYLE
SUNDAY DINNER
Until 2 P.M.
MAIN DINING ROOM
HOTEL SEBRING
$1.35 Adults
$1.00 Children Under 12
Food in Bowls and Platters to Your Delight
Reserve a Table for Your Family or Just Join the Crowd
EV 5-0161

DUE TO THE TREMENDOUS RESPONSE OUR SALE ENJOYED LAST WEEK — WE ARE, BY POPULAR DEMAND, REPEATING THE SALE FOR TWO MORE DAYS, FRIDAY AND SATURDAY, MARCH 11 AND 12.

Cold Resistant
NORFOLK ISLAND PINE - $5.95
AZALEAS in Bloom - gal. cans 79c
CAMELLIAS in Bloom - gal. cans 99c
PODOCARPUS - - - - gal. cans 79c
ORANGE JASMINES - gal. cans 79c
ROSES, extra nice - - - - $1.95
CITRUS TREES - - From $3.50 up
Special—Nice 8 Ft.
OAK TREES - - - - - - - $5 f.o.b.

FARR'S NURSERY
S. Lakeview Drive
(Located between Sparta Road and Bridge)

FREE
19" TV SETS
(see below for additional information)

ALUMINUM SIDING. Why deal out of town and buy gimmicks. Buy locally and get quality in aluminum siding. I have a completely new type of aluminum siding with a wood grain design embossed throughout the complete panel - a revolution in the siding industry. You have to see it to believe it.

I live in Highlands County and do all my business here, and as a get acquainted offer for the first 15 people to put my new siding on their homes I will give a 19 inch T.V. all channel Philco with a roll away stand from
Thompson's TV Sales & Service
located at 504
West Main St., Avon Park. A truly beautiful set. Or, if you hunt or fish, like I do, a $150 Gift Certificate at one of Highland County's most prominent sporting goods stores.

This offer is good for only one week. There is no cost for estimates. I will personally come to your house and estimate your job at your convenience.

My siding is guaranteed for the life of your home, not just 10 or 20 years. I have quality not quantity.

Call EV 5-7010 or Write
Joe Urbon
P. O. Box 828 Lake Bonnet Village

COMING . . . the 16th Annual



"12 HOURS OF SEBRING"

MARCH 24, 1966
BIGGER and BETTER . . . than ever

SOUVENIR RACE EDITION OF THE SEBRING NEWS

PLACE ORDERS NOW for this colorful Mail-Away edition. Orders placed prior to publication will be mailed anywhere in the United States for 25 cents each.

THE SEBRING NEWS

NOW—DURING MARCH

YOU CAN GET - **1,500** S&H GREEN STAMPS, AMERICA'S MOST VALUABLE STAMPS **FREE!**

Just By SIGNING UP For HIGHLANDS TV CABLE SERVICE

get BEST PICTURE QUALITY...
free from "snow", "ghosts", jumpy, streaked or "washed-out" pictures caused by weak signals and local signal interferences.

...and to get LARGEST PROGRAM CHOICE...
MORE CHANNELS! See what interests you . . . more Movies, Sports, Features, News, Travel or Educational Programming. Get the most from your valuable viewing time.

The most modern ELECTRONIC EQUIPMENT + All-weather, 24-hour-a-day CONSTANT MAINTENANCE! =
YOUR ASSURANCE OF DEPENDABLE, HIGH-QUALITY TV!

ENJOY NATIONAL TV ENTERTAINMENT FROM ALL MAJOR NETWORKS . . . *Snow Free Reception With Your Own Private Line to CABLE TV'S 350 ft Antenna*

Channel 9 Orlando ABC	Channel 6 Orlando CBS	Channel 5 W. Palm NBC	Channel 12 W. Palm ABC	Channel 13 Tampa CBS
Channel 8 Tampa NBC	Channel 2 Daytona NBC	Weather Time & Music Sebring Avon Park	Channel 11 Ft. Myers CBS	Channel 3 Tampa Educational

There Are Upwards of 30 F.M. & STEREO Stations As Well . . . At No Extra Monthly Cost

And Now - During March You Get All This For Pennies a Day! - PLUS

1,500 S&H GREEN STAMPS
ABSOLUTELY FREE!
PHONE TODAY FOR YOUR INSTALLATION

HIGHLANDS CABLE TELEVISION CORP.

PHONE **EV 5-0253** SEBRING
4 N. RIDGEWOOD DR.



PHONE **GL 3-3052** AVON PARK
FOOD FAIR SHOPPING CENTER

A DEBT CONSOLIDATION
Plan That Works



PLANS AVAILABLE TO HOME OWNERS
AND NON HOME OWNERS ALIKE

When Combined Debts Total:	Pay As Low As:
$ 1,000	$10.00 PER MO.
3,000	30.00 PER MO.
5,000	$30.00 TO 50.00 PER MO.
10,000	$60.00 TO 100.00 PER MO.
15,000	$90.00 TO 150.00 PER MO.
25,000	$150.00 TO 250.00 PER MO.
? ?	DESIRABLE TERMS

We Offer The Services Of Qualified Financial Consultants To Help Solve Your Personal And Business Financing Problems.

PHONE 751-2450 DAYS, OR
JOHN T. COCKRELL, PRES., 752-5040 NIGHTS

Even When Others Have Turned You Down Because of Unsatisfactory Credit Or Insufficient Colleteral We May Be Able To Help You.

NATIONWIDE SERVICE - NOW IN OUR FIFTH YEAR

FINANCIAL SERVICE

— Division Of —
COCKRELL ENTERPRISES, INC.

104 - 111 E. HAINES ST. PLANT CITY, FLORIDA

Please bring this with you

MEMBER OF AUDIT BUREAU CIRCULATIONS

AVON PARK SUN

WEATHER REPORT
BY J. WILEY COTHRAN
Max. Min. Rain
March 9 ..... 71 46 —
March 10 ..... 74 54 —
March 11 ..... 76 56 —
March 12 ..... 78 56 —
March 13 ..... 80 58 —
March 14 ..... 82 60 —
March 15 ..... 81 60 —

VOLUME XLII | NUMBER 21 | AVON PARK, FLORIDA 33825 — THURSDAY, MARCH 17, 1966 | GL 3-4351 | GL 3-4355 | 10c PER COPY



AVON PARK HIGH'S RED DEVIL baseball edition of 1966 which has won 2 and lost 1 game todate. Kneeling, from the left, Ken Gainous, fielder; Jimmy Powell, second base; Ronnie Jackson, pitcher and fielder; Roscoe Bass, fielder; Johnny Elder, fielder; Dean Lemler, catcher; Carl Holden, catcher and fielder; Hoppy Rewis, fielder. STANDING, from the left, J. C. Walker, assistant coach; Spencer Oberle, third base; Bobby Coleman, shortstop; Emmitt Money, pitcher and first base; Joe Strickler, fielder and first base; Bill Knapp, fielder; Gary Neal, catcher; Mike Knapp, pitcher and fielder; Coach Ralph Hill.—SUN PHOTO.

Application Filed For National Bank

Application for a charter to organize a national bank in Avon Park has been filed with the U.S. comptroller of the currency by seven well-known local men, and the application has been accepted.

William J. Briscoe, former bank president with wide experience in the banking busi-

Junior College Site Selection Group To Be Here Today

Selection of a site for the future home of the South Florida Junior College is expected to be made know shortly.

It is understood a site survey team from the Florida Department of Education is expected in Avon Park today (March 17) to view the three sites which have been considered locally.

One, the Touchton site on SR 64 a short distance west of U. S. Hwy. 27, was the original site offered for location of the college.

Since it was first offered, and following announcement that the Junior College would be located in this area, two other sites were tossed into consideration.

One, state-owned property adjacent the Florida Alcoholic Rehabilitation Program Center.

Another is south of the city on Hwy. 27.

Last Sunday (March 13) the Advisory Council of the FARP gave their approval to the request for adjacent FARP property to be considered as a site for the college.

The College Advisory Board requested the Highlands County School Board to contact FARP concerning the tract of land on the west boundary of the Avon Park Hospital.

Joseph C. Ziesenheim, FARP administrator, said in a letter to the Highlands School Board, "I am sure that you understand that the action of the Advisory Council is an expression of their recommendation and that final decision of your request would be made in Tallahassee."

While a permanent site is still to be selected the college is going ahead and will be located in temporary quarters within a few months. Mid-August has been set for the opening target date for the first classes.

Several educators have been named to join Dr. William Stallard, college president, on the staff of the newest college in the Florida educational system. Latest additions were named last week by the Highlands School Board.

These included Wilford J. Beumel, director of student personnel; Miss Leila Louise Sebring, librarian, and, Mrs. Ruth Handley and Scott K. Gibson on the teaching faculty.

Beumel will be second in command to Dr. Stallard.

South Florida Junior College Citizen's Committee Is Granted Charter By State

South Florida Junior College Citizen's Committee Inc., has been granted a charter by the state, according to Secretary of State Tom Adams. It was filed March 4 by David F. Lanier, attorney, and Committee secretary.

Applicants named in the charter are among officers announced at the Committee's formation meeting held here several weeks ago in the director's room of the Avon Citrus Bank.

They include Ted J. Ward, Robert M. Gay, Charles W. Whitehead Jr., all of Avon Park.

Gay is president of the Committee, Ward, vice president; Lanier, secretary; Whitehead, treasurer, and, Dr. William A. Stallard, college president, ex-officio member.

All officers and directors are to serve one year, with the Committee's objective the raising of $50,000 to provide temporary quarters in Avon Park for the Junior College.

These quarters are to be located in the Todd and Brickell buildings on E. Main Street which are undergoing remodelling now to house classrooms and library, the latter in the Todd building.

Vice presidents and directors were named to represent cities in Highlands and Hardee Counties which will be served by the Junior College. DeSoto County also is expected to send students to the Junior College.

Others named as committee vice presidents and directors, with the vice presidents named first in each instances:

O. K. Stringer and C. M. Stewart, Wauchula; John Alexander and W. H. Gilland, Zolfo Springs; Alfred Moretz and Alfred Eide, Lake Placid; John Carson, Mrs. Elgin Bayliss, Sebring; Fred L. Cotton and Mac D. Bryan, Bowling Green.

Those desiring to contribute to the college fund may send contributions to the treasurer, Mr. Whitehead, care of the Avon Citrus Bank, Avon Park.



HIGHLANDS COUNTY EDUCATION Association elected officers March 10, at the Woodlawn Elementary Cafetorium in Sebring with Ann Karrick (left) Avon Park, elected president; Carl Harner of Sebring, vice president; Jamie Edge, (right) Avon Park, secretary; and Jean Moore, Lake Placid, treasurer.

Miss Karrick is the third president from Avon Park, the first being Sarah Sellers and the second, Betty Anderson.

Miss Karrick has been accepted in the Doctorial program at the University of Kentucky, and will start work this summer.

Shirley Furr and Dean Griffin were elected to the professional rights and responsibilities committee from Avon Park.

Installation banquet will be in May.

Teacher Wage Potential Is Better Here

A higher beginning salary versus a better potential wage was found by James Ferrel Smith following first teacher-recruitment trip of the year.

Smith, curriculum supervisor for Highlands County schools, interviewed about three dozen prospective teachers in a recruitment swing through Mississippi and Alabama last week.

"We are looking for the best," Smith said, "and we are finding that the demand is far exceeding the supply." He said he encountered one recruiter from Georgia who was seeking 400 new teachers for a Georgia county.

"In comparison our beginning salary is low," Smith said. The average salary offered by other recruiters was $5,200—$500 more than Highlands County. "Our Master's salary is very competitive, and potential wages in this county are much better than in many offering higher starting salaries."

Last week the Highlands County School Board adopted a new schedule for teachers with the Master's degree, setting the increment for the higher degree at $600 per yr.

Smith will make another recruitment trip later and visit colleges in the Carolinas and Tennessee.

Jahna Renamed Hospital Board

Secretary of State Tom Adams has announced the recommissioning of Frederic W. Jahna, Avon Park, as member of the board of commissioners of the Highlands County Hospital District. Jahna represents District No. 1.

City Ponders Overtime Pay For Workers

City councilmen Monday night pondered overtime pay for city employees called onto overtime jobs.

Net result of the discussion was a decision to study the matter, then offer a plan within several weeks that will furnish guidelines to employees, bosses and City Hall personnel.

The matter came to a head when overtime approval was asked by two departments for two men. It was granted.

And, it was disclosed that the city pays $1.50 per hour for overtime. The flat sum regardless if regular salary schedule is more than that per hour. Bosses get no overtime.

The city is not affected by the wage and hour law.

Councilman Clarence King asked for a detailed breakdown of garbage collection costs, including trash. He asked City Clerk Lucille Shockley to prepare costs, including that of trucks and employees involved.

Councilman George Border told King he could be assured that the garbage and trash collection is "not a paying proposition."

Avon Archers were assured, if their insurance is in effect, their temporary use of an airport site is still good. E. W. Schoonard, Archers president, asked if the group could still use the property as the archers left to the left side of his face in the explosion.

(Continued on Page 2)

Chamber of Commerce's Annual Dinner To Be Held This Evening

Annual dinner meeting of the Avon Park Chamber of Commerce will be held this evening (March 17) in the banquet room of Griffin's Restaurant, starting at 7 o'clock. More than 100 persons are expected.

Mark M. Wheeler, who has been with Florida Power Corporation 19 of his 27 years in the utility business, the last 15 years as a member of the company's community development department, will be the dinner speaker.

Wheeler joined the development department at its inception, and is now director of community development. He has worked with the more than 65 communities in areas served by FPC.

He is a recent graduate of the Institute for Organization Management, conducted by the Chamber of Commerce of the United States at the University of Georgia.

Wheeler and his department recently received from the Florida Jaycees a plaque "in appreciation for assistance in the field of community development, 1964-65."

Several chamber of commerce in the FPC area were assisted in their formation by Wheeler and his department. Many daily receive his assistance.

He is a leader in and has assisted many civic and charitable drives in his home county of Pinellas. He was named the Outstanding Civitan of the Year in 1952 at St. Petersburg, and in 1953 the St. Petersburg Jaycees named him the Outstanding Citizen of the city.



MARK WHEELER

He is a director of the St. Petersburgh YMCA and treasurer of that organization, and for the last 13 years has been given their outstanding service award because of his work to promote the "Y."

He was twice commander of the American Legion post 14, and director of Boys State five years.

Wheeler has been a member of Pinellas County Park Board 13 years, eight of which he has been its chairman. There are eight parks and more than 1,500 acres under his supervision, including the 884-acre Fort DeSoto Park.

He also has received several other awards for his promotional work of various areas and parks.

Ridge League Of Municipalities Dines Here

Approximately 110 members, officers and guests of the Ridge League of Municipalities attended the monthly dinner meeting at the Avon Elementary School Cafeteria last Thursday night.

The City of Avon Park entertained the League at a buffet dinner, with the city's official family acting as hosts.

Majority of the 25 cities and towns which are League members were represented, a number having a several officials present, along with a number of guests.

Polk County Rep. Lawton Chiles Jr., expressed confidence during his discussion of the special session of Legislature that federal courts will accept the 48 senator - 117 representative plan the session offered.

It comes near meeting, Chiles said, the criteria demanded by the U. S. Supreme Court when it tossed out the reapportionment plan the last Legislature adopted.

He remarked on the lopsided county distribution in referring to the one-man, one-vote edict, noting that in two districts senate candidates will have to represent as many as

(Continued on Page 2)

Melvin Bass Remains In Critical Condition In Lakeland Hospital

Melvin Bass, 32, popular Avon Park businessman injured in the explosion of a parachute flare last Saturday morning, remains in serious condition at a Lakeland hospital.

Bass, turkey hunting at the Avon Park Bombing and Gunnery Range where a Wildlife Game Management Area is located, suffered critical in-

Postal Fee Changes Told

Changes on postal fee rates, effective March 26, are being announced by Postmaster Robert Young of the Avon Park Post Office.

Changes in the special service fees will include registered, insured, certified and COD mail, and money orders.

New fee effective March 26:

INSURED	
Liability	Fee
$0.01 to $15	$0.20
$15.01 to $50.00	$0.30
$50.01 to $100.00	$0.40
$100.01 to $150.00	$0.50
$150.01 to $200.00	$0.60
DOMESTIC MONEY ORDERS	
$0.01 to $10.00	$0.25
$10.01 to $50.00	$0.35
$50.01 to $100.00	$0.40
REGISTERED MAIL	
$0.01 to $100.00	$0.75
$100.01 to $200.00	$1.00
$200.01 to $400.00	$1.25
$400.01 to $600.00	$1.50

Fee on certified mail has been raised from 20 cents to 30 cents (in addition to regular postage charge).

Game Released In Hunt Area

Richard McClelland, Supervisor for the Game and Fresh Water Fish Commission, released 14 head of turkeys in the Avon Park Bombing Range Wildlife Management Area last Thursday. Also nine hens and five gobblers. The Game Commission has released 80 hogs and have 25 more to release in the Area.

Merchants Aid Avon Park Celebrate

Local and sister city merchants are helping Avon Park celebrate its 77th birthday which occurs this month.

Special shoppers' bargains are being advertised on an inside page of this issue of The Sun. Read the ads and maybe you will be more than fortunate in the purchases you make and the prizes you may receive:

A grand prize of $100 in gift certificates from participating merchants.

There are also prizes of $5 in groceries from Kwik Chek and another $5 certificate for third.

Register with participating merchants. Patronize them for values.

Prizes will be awarded at the bandshell in The Mall of Avon Park, Saturday at 2 p.m.

Band Concert Planned Sunday

Final band concert of the season will be given Sunday afternoon by the Avon Park High School Band in school auditorium. The program will start at 3:30 p.m.

Mayor Cites Warning On Poisons

Mayor E. A. DeLaney has proclaimed the coming week—March 20-26—as National Poison Prevention Week in Avon Park.

He is joining cities and counties throughout the nation in the observance, noting poisons may be beneficial or harmful.

"Medicines and household products," he says in the proclamation, "when used as in-

(Continued on Page 2)



A COUPLE OF GOBBLERS about to be released by Specialist Richard McClelland of the Florida Game and Fresh Water Fish Commission on the Avon Park Bombing and Gunnery Range. The "wild meat" on the wing is drawing hunters to the U. S. Air Force Range on week-ends through March 26-27.

The Avon Park Sun

A John H. Perry Newspaper

Established 1919 At Avon Park, Florida

Published Every Thursday

Office 203 West Main Street

GL 3-4355 — Phones — GL 3-4351

Edward Carter — Publisher

Subscription — $4 Per Year In Advance

Page 2—The Avon Park Sun, March 17, 1966

RULING MAY AFFECT MANY

While state legislators put on their wrestling exhibition with the knotty reapportionment problem, a Leon County circuit judge issued a ruling that could affect more people more directly than anything the legislature may do in the next week.

Judge Hugh Taylor ordered state Comptroller Fred O. Dickinson to refuse to accept all county tax rolls where property assessment levels show an "intentional and systematic undervaluation."

The judge held that undervaluation of property for tax purposes can be grounds for suspension of a county assessor, and said the comptroller could go to court in any county to force its tax assessor to comply with state law requiring 100 per cent valuations.

This would seem to make the comptroller a sort of state tax assessor, with almost unlimited power to enforce the law.

But, wait. The court also told Dickinson he must "recognize that the values of items of property are in some degree matters of opinion, and he should not attempt to substitute his opinion for that of a local assessor of taxes whose assessments are honestly made."

That brings us abruptly back to the point where the ideal of uniform tax assessment has always foundered.

Regardless of how the legislature and the courts have attempted to define "full cash value," "fair market value," or "just value,"—and they have tried—fairness or justness of tax assessments in the various counties has always hinged on the individual opinions of tax assessors.

There seems to be little in the new ruling that would change this.

The judge did say the comptroller was not bound by Railroad Assessment Board figures on assessment levels. On the contrary, he said, the comptroller has the duty to make studies for himself on which to form a considered judgment as to the level of each county's taxes.

But how he could apply such judgment without substituting his opinion for that of a local tax assessor is not clear.

Outright rejection of under-assessed tax rolls still seems to be the only potent club available to the comptroller, and its use could throw county governments into chaos.

Basically, this seems to be a judicial attempt to reap the benefits of a State Tax Commission without actually establishing such a commission by law.

The need for uniform tax assessments in counties is obvious. Lack of it denies taxpayers of certain counties equal protection of the law. An example is the 17-county Central and Southern Florida Flood Control District, where a fixed millage is levied against widely-varying assessment levels.

The need was recognized long ago, and several attempts have been made to meet it—without success. Several years ago, a gubernatorial campaign issue was a State Tax Commission which would have placed the responsibility in Tallahassee. Grass roots opposition killed it.

In 1957, then-Gov. LeRoy Collins urged the legislature to set up a State-Local Board of Property Assessments. Citizen and legislative sentiment killed that one too.

Subsequently Collins created a furor by threatening to remove any county tax assessor who failed to assess at "full cash value," but he later modified the edict by saying he would insist on compliance only after a "good definition" of the term could be found.

None ever was, apparently; no assessors were removed. And today the assessor is still the final authority unless it can be shown that his "opinion" on assessment levels is an intentional effort to defeat the state law.

Next round of the battle will be in the Florida Supreme Court. If it merely affirms the lower court's ruling, nothing much will have been accomplished toward abating the din of inequity.

Report of James A. Haley, Congressman, 7th District

WASHINGTON—If the Federal Bureau of Investigations' annual report on the nationwide increase in cream was a shocker—and it was—the timely followup of President Johnson's proposals for doing something about this too-long neglected situation is gratifying.

The President's message to Congress embraced a wide-ranging program of police, court, prison and law reforms as part of an intensified war on crime. It is my sincere hope that Congress will take up, as soon as possible, this long needed program, seriously and with as little politics as possible.

But this is not just a matter for Congress, nor for state legislatures, city councils—nor for federal, state and local law enforcement agencies. This is a problem which faces all of us—schools, churches, parents—and one which will never be solved until it has become the unanimous concern of the entire population.

The FBI report for the calendar year 1965 showed a nationwide rise of 5 percent in the crime index over 1964 and, for the country as a whole, all crime classifications were up on volume. The violent crimes showed increases of 6 percent in murder, 7 percent in criminal assaults, 5 percent in robbery and 3 percent in aggravated assault.

As a Southerner, there was one very heartening thing about the report to me—although, as usual, this was not given any attention in the national press, which seems willing to report on the South only when the news is bad. The fact is that the report showed only a 1 percent increase in crime in the South, compared with 9 percent for the Western States, 7 percent for the Northern states, and 3 percent for the North Central States.

But as citizen of the United States, and particularly as a resident of Washington for the greater part of each year, there was this very distressing feature of the report: It showed that crime in the District of Columbia rose—for the umpteenth straight year—by 11 percent. This is a horrible situation for a national capital which should be not only a model for the whole country, but for the whole world as well.

Happily, President Johnson recognized this situation in his message to Congress, and made certain special recommendations for both immediate and long-range programs to curb a crime situation which has gotten almost completely out of hand here.

Certainly something must be done to take Washington out of the category of a jungle where crime is so rampant that it is unsafe to walk any street at all at night and even some streets in daylight—where violence is so prevalent that it occurs even in the Capitol grounds, or in sight of the White House, and in the areas of memorials to such great Americans of the past as Washington, Jefferson and Lincoln.

One badly needed step in this direction, apparently, can be taken only by the courts. Most crimes of hoodlum-type violence—muggings, yokings and the like—are committed here by juveniles. And it is quite noticeable that vast numbers of these young criminals, when apprehended, turn out to be already under arrest—but at liberty under trifling bonds—on earlier charges of similar acts of violence. I do not know the answer—but I do know that the courts must find one if Washington ever is to become the crime-free showplace the President wants it to become.

(Continued from Page 1)

Ridge League

24 counties. This occures in the second and fourth districts.

Five of the largest counties in the state will have approximately 50 percent of the representation in the house and senate, he continued.

While the representatives reached a decision rather rapidly on house seating most of the special session was devoted to rearranging a satisfactory seating in the senate, he noted.

Guests and visitors were welcomed to the dinner by Mayor E. A. DeLaney who introduced county commissioners and their wives, as well as city councilmen and their wives. Several guests also were introduced.

No-Hitter Tossed At AP

Two Winter Haven pitchers teamed up to hurl a no-hitter at the Avon Park Red Devils at Head Field Tuesday night as the Class AA Polk County school defeated the local baseball team 4-1.

Winter Haven nine got six hits off Devil starter Emmitt Money and reliefer Mike Knapp for four runs. Blue Devil catcher Rick Anderson connected for a triple, double, and single driving in three of his team's four runs.

Red Devil catcher Carl Holden scored Avon Park's lone run in the bottom of the fourth. He drew a walk, advanced to second on a sacrifice bunt by Ronnie Jackson, and scored from second on an error at first on Bobby Coleman's slow dribbler down first.

The loss set Avon Park's record at 2-1 and gave Winter Haven a 3-1 mark.

Avon Park's "B" team won in an afternoon contest at Head Field Tuesday taking Okeechobee 9-2 in the first jayvee action of the season. The Devil "Bees" play here Friday afternoon at 4 p.m. against Wauchula.

(Continued from Page 1)

City Ponders

ers want to put up two units of 14 targets each.

Schoonard will get an opinion on the insurance and report at the next Council meeting as to the status of the club's policy.

Work on the disposal plant, Councilman J. R. (Jack) Duggan was assured, will be started following a meeting with engineers and fiscal agents. That meeting will be set up at a date when those involved may meet here.

By a 4-1 vote, the city took a 2/5 page ad in the race edition of the Tampa Tribune at a cost of $147. The Tampa paper is to print 35,000 special mailing copies of that edition.

Florida Power Corporation linemen have completed installation of lights at all baseball diamonds, including the Little and Softball diamonds, Councilman Durrah Martin revealed.

Letters To Editor

What Type Movie Wanted

The following movies have been shown over the last four months at the Hilans Theatre: So Dear To My Heart; Git; Ole Yeller; Shenandoah; Billie; The Hallelujah Trail; Fluffy; World of Abbot and Costello; How The West Was Won; Sons of Katie Elder; all good family type movies. All have the critics highest ratings for family entertainment How many of the above have been seen?

Hollywood is spending millions in "Family Type Movies," and is losing millions because the public will not support them with their attendance. Only a small number of people attend the above type and the motion picture industry, like any other industry, must produce what the public pays to see, if they expect to stay in business.

Now, even now, Hollywood is still releasing and theatres are still showing family movies to see if the public is ready to support them.

The Hilans Theatre's policy is to present to this area a variety of movies so that the customers will have a choice. We play adult type pictures but we also play good family type movies. Yet, it is the adult type pictures which attract the comments. It is a rare day that we ever hear anything nice said about our family pictures. Please remember that the only way we have of knowing what the majority wish to see is by our attendance.

Eventually this gets back to Hollywood, where the producers select story properties, produce, and distribute the type that brings the largest crowds to the theaters.

Summing up the above, there are many programs the Hilans Theatre will not exhibit even though we know large box office grosses would result. If people, therefore, are interested in family entertainment, they should bring their children and attend as a family. When this happens, all can be rest assured of more and more family type movies from Hollywood.

Sincerely,
Mona DuPree, Manager
Hilans Theatre

(Continued from Page 1)

Mayor Cites

tended or directed, are beneficial to the health and well being of the citizens of Avon Park."

He said "young children are not familiar with the potential hazards of these products when misused, and, it is the responsibility of adults and others involved in child care to protect young children who are unaware of these hazards."



REP. WILBUR BOYD

Rep. Boyd Announces For State Senate

Rep. Wilbur Boyd of Palmetto who has represented Manatee County in the House for the past eight years announced his candidacy for Senate in District 28 which embraces Highlands, Desoto, Hardee, Manatee and Sarasota Counties.

Boyd is a Democrat and a lifelong resident of Palmetto.

Boyd stated that with his experience and background in agriculture and business he believes he can make a good senator for this district.

He said there are three things that he will do if elected.

First "I will vigorously represent the people of this district; second I will use the best business judgment that I have in pursuing the responsibilities of this important office, and third I will always remember that the office I temporarily hold belongs to the people and no one else.

He has been active in civic affairs in Manatee County for years—past president of Palmetto Kiwannis, Palmetto Jaycee's and Manatee County Boys Club and past chairman of Manatee County Democratic Party.

He has received Good Government awards from both Manatee County Jaycee clubs; selected by the Florida press as one of the outstanding members of the House.

He is 38, married to former Fay Tuten of Hamilton County in north Florida, and has four children, three girls and a boy.

A Methodist, he is past chairman of board of stewards at Palmetto First Methodist Church.

Boyd's grandfather, grandmother and father and mother, were reared in Hartlee and Desoto Counties.

Kelly Pleased By Results Of Straw Votes

Former State Sen. Scott Kelly, candidate for governor, said he is "highly pleased" with the results of two university straw votes which showed him leading all other candidates by a substantial margin.

Voting at the University of Florida Law School at Gainesville gave Kelly 177 votes to 154 for Miami candidate Robert King High and 105 for incumbent Gov. Haydon Burns.

A total of 34 votes in that poll were split among a number of people who are not running for the post.

At Florida State University, Tallahassee, a straw vote conducted in conjuction with the student body elections, gave Kelly an even wider margin.

Totals there were 1,140 for Kelly, 971 for High, 311 for Burns and 68 for Claude Kirk, Republican candidate from Jacksonville.

"Naturally I am highly pleased with those results but I fully realize the election is in May at the official ballot boxes, and that's the one we're working for," Kelly said.

The Lakeland businessman said he attributed his good showing in the university straw votes to "acceptance of my overall program giving top priority to education plus an overall dissatisfaction with the present administration."

Kelly said the results of the polls indicate that his campaign is gaining momentum.

Another straw vote held in conjunction with student body elections at Polk Junior College at Bartow gave Kelly 190 votes to 55 for High and 40 for Burns.

A University of Florida student body election poll conducted a month ago placed Kelly in second place with 2,022 votes, slightly behind High who had 2,258 votes "which again underscores the fact that we are gaining statewide support rapidly when you compare the earlier polls with the most recent ones," Kelly concluded.

Party Posts Up For Grabs

In addition to naming party nominees for public offices, voters in the May primaries will name political party officials.

Mary McGee of Sebring and C. M. Payne of Sebring Rte. 1 are candidates for posts on the Democratic State Executive Committee.

Catherine I. Burris, Sebring, and W. J. Atkinson, Sebring Hills, are unopposed for Republican State Executive Committee jobs.

Democratic Committee: E. A. DeLaney, Precinct 1, S. F. Schwinn and Helen Schwinn, Precinct 5; Maynie E. Page and Edward J. Hickey, Precinct 7; Eugene Hamlin and Sophy M. Mitchell, Precinct 8, C. M. Payne and James M. Pyle, Precinct 10; Louise O'Neal and C. K. Clark, Precinct 12; Harvey Roberts and Betty Ray Roberts, Precinct 13.

Republican Committee: Karl E. Swanson and Hazel S. Schutt, Precinct 3; M. Helen Kraft and W. J. Atkinson, Precinct 5; Ada S. Mayberry, Precinct 10; Kay Koerber and Lawrence T. Boesen, Precinct 13; Raymond C. Lewis, Precinct 14.

NOTICE OF SALE

TO WHOM IT MAY CONCERN:

You are hereby notified that the following motor vehicle: 1964 Volkswagen 1500 Sunroof, Serial No. 624-573 will be sold at public sale at 10 o'clock on the 24th day of March, 1966, at Bess Lakeland Motors, 1909 West Memorial Boulevard, Lakeland, Florida.

The proceeds of the sale will be applied to the payment of the cost of towing, storing and sale of said motor vehicle and the cost of publication of notice of sale and then to the satisfaction of the balance due under the contract with Mable Parrish, P. O. Box 117, Avon Park, Florida covering the financing of said motor vehicle. Any surplus will be paid to you, and you will remain liable for any balance remaining unpaid under said contract.

ASSOCIATES DISCOUNT CORPORATION
By: L. S. Wheeler, Jr.
Collection Manager
235 South Kentucky Ave.
Lakeland, Florida
Pub. March 17, 1966

Trainer Jimmy Picou at Hialeah is taking no chances on his horse Ground Control developing a cold. He feeds her a box of cherry cough drops daily.

Travel 99 Days For $99.00

Insurance For Your Trip

MONEY ORDERS

From $100.00 for 35c Down

Bob Hanford Agency

Greyhound

1014 W. MAIN, AVON PARK



Caprice Custom Coupe.



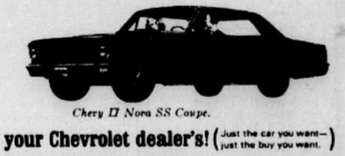
Chevelle SS 396.



Impala Sport Sedan.



Corvair Monza Sport Sedan.



Chevy II Nova SS Coupe.

Starting now-Double Dividend Days at your Chevrolet dealer's! (Just the car you want—just the buy you want.)

CHEVROLET DOUBLE DIVIDEND DAYS!
NO. 1 BUYS • NO. 1 CARS
Now at your Chevrolet dealer's

Right now you'll get a mighty handsome buy at your Chevrolet dealer's during Double Dividend Days. Pick from 45 great models of Caprice, Chevrolet, Chevelle, Chevy II or Corvair with a huge selection of colors, custom touches, engines, interiors. Availability, variety and buys have never been better. Hurry in to your Chevrolet dealer's now!

Eight features now standard for your safety include seat belts front and rear. Always fasten them before starting.

GM

All kinds of good buys all in one place... at your Chevrolet dealer's—Chevrolet • Chevelle • Chevy II • Corvair • Corvette

09-0411

I. H. FORD MOTOR CO.

309 W. Main GL 3-3259 Avon Park, Fla.

Winter Guest Club News

BY ELIZABETH CLARKE
Phone GL 5-6733

SHUFFLING

In the men's and women's singles March 7 - 8 there were 20 men and 12 women entered. C. H. Fensterman won over Alton Wetmore, and Ruth Jordon won over Hazel Thompson. Last year, Roy Carten had his name on the silver dish tray by winning three times, so this year trophies were given to both the winner and the runner-up. In the women's singles no one has won three times, now Ruth Jordon has her name on the women's silver dish. The silver trays were given to the Club seven years ago.

In the tri-city tournament on Thursday with Lake Wales, Sebring and Avon Park competing, here in Avon Park, Sebring won 45 games, Lake Wales 28 games and Avon Park won 35 games.

On March 18 there will be a married couples doubles tournament.

On March 9 Andy Clarke and A. McAlexander won over Eldred Gruber and Tillie Retter in Class A. Consolation winners were Helen Gaut and Kate McAlexander, with Ota Gibson and Scott DeGolyer runners-up. In the B Class, Illeon Kull and Earl Hazard won over Fred Bolton and Art Reinhardt. Cliff Seifert and Lynn Hickey won in consolation with Walter Batchelder and Cleo Lane the runners-up.

Trophies were given to those who have earned their 100 points this year: Charles Feneterman in Class A, and in Class B, Cleo Lane, Alta Robinson, D. D. Merton, John Eklund, Myrtle Hefferman and Illeon Kull.

Charles Romilly and Ota Gibson won in Class A on March 12 with Scott DeGolyer and Lura Pickell the runners-up. Duke Christensen and Geo. White won in consolation over Jennie Baker and Cleo Lane. In Class B the winners were F. Bolton and G. Rankens over Cliff Seifert and Alice Clarke. Consolation winners were Joe Gaut and C. M. Coombs over Art Reinhardt and Mabel Crocker.

CARD GAMES

With 6 tables in play in Pinochle on Monday the 7th high score went to Lura Pickell with a score of 682. Second high score of 680 went to Genevieve Keiser.

In Bridge on March 8 high score went to Helen Floyd and Bertha Brush came in second.

SATURDAY NIGHT SUPPERS

At the regular pot-luck on March 5 Mr. and Mrs. Gerst and Miss Mildred Henderson were the hosts. A goodly crowd assembled to partake of the delicious food, after which a piano solo was played by Hulda Golden. She plays well and with nimble fingers at age 86. The roll call of states resulted in New York leading with 34. Mr. and Mrs. Walter Meisel were honored for celebrating their golden wedding anniversary on March 1. They passed a book around for all to sign. Glenn Cole of Cambridge City, Ind., was spending a few days with his parents, Mr. and Mrs. Horace Cole and played a swing tune on the piano. The program was closed with all singing "God Be With You Till We Meet Again."

The Glenn Longs and the Earl Aylings hosted the regular pot-luck on March 12 with 79 in attendance. New York is still leading in numbers with 32 and Michigan second with 18.

Mr. and Mrs. Ralph Wernham from Canada were celebrating their 35th wedding anniversary. Gertrude Williams a very fine pianist, played Chopin's "Fantaisie Impromptu" and "A Prelude Pastel" by Eckstein. A newcomer, Axel Dawson from Jamestown, N. Y., told us he found more friendly people in Avon Park than any other place in Florida, and for that reason was staying much longer than he intended. Program was concluded by singing "God Be With You Till We Meet Again," with Mrs. Williams at the piano.

HYMN SING

Ninety-seven gathered at the ever popular hymn sing on Sunday afternoon, with Fred Iffland directing. Interspersed among the community singing were the following numbers: Hulda Golden, a piano solo, Paul Hoppe, an accordian solo, a duet by Fred Iffland and Ethel Parker, a violin solo by Albert Cushing, accompanied by Mildred Long. In conclusion all the men sang "Blessed Assurance" and "The Old Rugged Cross."

COMING EVENTS

Variety Show on Thursday evening, March 17.

Hobby Show all day Thursday, March 17 from 10 a.m. to 5 p.m.

Michigan Picnic at Highlands Hammock Park Thursday, March 24 at noon.

DANCES

Dancing is for fun, and this is proved by the well attended Monday and Friday night dances. Guests were Vincent and Bertha Dunning of Milwaukee, Wis., and Mel and Loretta Schoeckert of Brookfield, Wis., all guests of Emil Korcek and Evelyn Wallace. Mr. and Mrs. Edwin Dehn of Indianapolis, Ind., guests of the Jesse Futrells. Mr. and Mrs. Wayne Ford of Grand Rapids, Mich., and Jerry Piffer of Ashley, Ohio and Abby Abrams of Lake Webster, Ind., guests of Art Gorsuch.

NEW MEMBERS

We now have 697 members of the Winter Guest Club.

Recently returned: Harvey Kapnick, Earl and Margaret Russell.

First time members: Helen Bazner, Ed and Geraldine Burrell, Margaret Chavey, Oscar and Wahneta Lindt, Pauline Needham and Adelaide Homeyer.

Legal Notices

IN THE CIRCUIT COURT OF THE SECOND JUDICIAL CIRCUIT OF FLORIDA IN AND FOR LEON COUNTY, FLORIDA IN CHANCERY CASE NO. 29036
STATE BOARD OF EDUCATION OF FLORIDA, a body corporate under Sections 3 and 16 of Article XII of the Constitution of the State of Florida,
Petitioner,
vs.
STATE OF FLORIDA, et al.,
Defendants.

RULE NISI

NOTICE TO THE STATE OF FLORIDA AND THE SEVERAL TAXPAYERS, PROPERTY OWNERS AND CITIZENS THEREOF AND TO THE CITIES OF ALACHUA, BAY, BRADFORD, BREVARD, BROWARD, CALHOUN, CLAY, COLUMBIA, DADE, DUVAL, ESCAMBIA, FRANKLIN, GADSDEN, HARDEE, HENDRY, HIGHLANDS, HILLSBOROUGH, JACKSON, JEFFERSON, LAFAYETTE, LEE, LEON, MADISON, MANATEE, MARION, MONROE, NASSAU, OKALOOSA, ORANGE, PALM BEACH, PINELLAS, POLK, PUTNAM, ST. JOHNS, ST. LUCIE, SANTA ROSA, SARASOTA, SEMINOLE, SUWANNEE, TAYLOR, VOLUSIA, WAKULLA AND WASHINGTON, INCLUDING NON-RESIDENTS OWNING PROPERTY OR SUBJECT TO TAXATION THEREIN AND ALL OTHERS HAVING OR CLAIMING ANY RIGHT, TITLE OR INTEREST IN PROPERTY TO BE AFFECTED BY THE ISSUANCE OF THE $15,000,000 STATE BOARD OF EDUCATION HIGHER EDUCATION BONDS, SERIES B, HEREINAFTER MENTIONED AND ALL OTHERS TO BE AFFECTED IN ANY WAY THEREBY:

You, and each of you, and the State of Florida, through each and every of its State Attorneys, are hereby required to appear before this Court in the chambers of the undersigned Circuit Judge at the Leon County Courthouse in Tallahassee, Florida, on the 2nd day of May, 1966, at ten o'clock in the forenoon and show cause, if any, why the prayers of the Petition for Validation of Bonds filed in the above-entitled cause should not be granted and the proceedings and Bonds validated and confirmed as therein prayed. The State Board of Education, the Petitioner herein, is a body corporate under Sections 3 and 19 of Article XII of the Constitution of the State of Florida. The Bonds to be issued by the Petitioner herein are to be designated, dated, in denomination of, and to mature as follows:

STATE BOARD OF EDUCATION, HIGHER EDUCATION BONDS, SERIES B (herein called Series B Bonds) to be dated the first day of May, 1966, in denomination of $5,000 each, or multiples thereof, and to mature in numerical order as follows:

MATURITY DATE	AMOUNT
1967	$1,170,000
1968	1,220,000
1969	1,290,000
1970	1,350,000
1971	1,420,000
1972	1,500,000
1973	1,570,000
1974	1,630,000
1975	1,710,000
1976	1,760,000
1977	1,820,000
1978	1,870,000
1979	1,950,000
1980	2,020,000
1981	2,090,000
1982	2,160,000
1983	2,230,000
1984	2,325,000
1985	2,400,000
1986	2,490,000
1987	2,580,000
1988	2,680,000
1989	2,780,000
1990	2,870,000
1991	3,000,000
1992	3,100,000
1993	3,220,000
1994	3,350,000
1995	3,550,000
1996	7,850,000

aggregating the principal amount of Seventy-Five Million Dollars ($15,000,000), and bearing interest, payable semi-annually on the first day of November and on the first day of May of each year, at the lowest rate obtainable when the same are sold, provided that the interest cost to the Petitioner herein on such Bonds shall not exceed four and one-half per centum (4½%) per annum, in coupon form registerable as to principal only, a more particular description of said Series B Bonds appearing by reference to the authorizing Supplemental Resolution, a true and correct copy of which, duly certified by the Secretary of the Petitioner, is attached to and made a part of the Petition herein.

The Clerk of this Court is directed to cause a copy of this Rule Nisi to be published once each week for three (3) consecutive weeks, commencing with the first publication, which shall not be less than eighteen (18) days prior to the date set for the said hearing herein in a newspaper of general circulation published in the counties of Alachua, Bay, Bradford, Brevard, Broward, Calhoun, Clay, Columbia, Dade, Duval, Escambia, Franklin, Gadsden, Hardee, Hernando, Hillsborough, Jackson, Jefferson, Lake, Lee, Leon, Madison, Manatee, Marion, Monroe, Nassau, Orange, Palm Beach, Pinellas, Polk, Putnam, St. Johns, St. Lucie, Santa Rosa, Sarasota, Seminole, Suwannee, Taylor, Volusia and Washington, Florida, or the counties of which they are a part, at Tallahassee, Leon County, Florida, this 1st day of March, A. D. 1966.

/s/ Mary Walker
CIRCUIT JUDGE

Pub. March 10, 17, 24, 1966

IN THE CIRCUIT COURT TENTH JUDICIAL CIRCUIT IN A. D. FOR HIGHLANDS COUNTY, FLORIDA
IN CHANCERY NO. 16599
CHARLES I. WEBB,
Plaintiff,
vs.
JOHN SCHNELL, et al, et us,
Defendants.

NOTICE

Suit to Foreclose Mortgage

TO: Conrad Schnell and Rosa Schnell, his wife, R.D. 2, Box 28, Alliance, Nebraska.

George Schnell and Margaret Schnell, his Wife, 235 S. Beach Blvd. Apt. 41, Anaheim (4), California

Dave Schnell and Edna Schnell, his Wife, R.F.D. 1, Box 87, Alliance, Nebraska.

Alex Schnell and Leola Schnell, his Wife, 3141 Claudia Drive, Concord, California.

Peter Schnell and Schnell, his Wife, R.F.D. 1, Alliance, Nebraska

Mary Heins and Henry Heins, her Husband, R.F.D. 2, Box 28, Alliance, Nebraska.

Eva Merrigan and H. J. Merrigan, her Husband, R.F.D. 2, Scottsbluff, Nebraska.

Edward Schnell and Amalia Schnell, his Wife, 3609 Coral Street, Kissimmee, Florida.

You are hereby notified that a Bill of Complaint to foreclose a certain mortgage on the following described property, towit:

Lot 3, Block 1, Section 26, Township 33 South, Range 28 East as per recorded plats of Price and Gorham's Subdivision of Avon Park, Highlands County, Florida

has been filed against you and you are required to serve a copy of your answer or pleading to the Bill of Complaint upon the Plaintiff's attorney, David F. Lanier, P. O. Box 263, 34 12nd Main Street, Avon Park, Florida, and file the original answer or pleading in the office of the Clerk of the Circuit Court on or before the 4th day of April, 1966, if you fail to do so, judgment by default will be taken against you for the relief demanded in the Bill of Complaint.

This notice published once each week for four consecutive weeks.

Dated this 1 day of March, 1966.

EARL B. H. Clerk of the Circuit Court Highlands County, Florida
By Faye Johnson
Deputy Clerk

David F. Lanier
Attorney for Plaintiffs
34 East Main Street
Avon Park, Florida
Pub. March 3, 10, 17, 24, 1966

NOTICE TO CREDITORS
FLORIDA STATUTES

IN THE COURT OF THE COUNTY JUDGE, HIGHLANDS COUNTY, FLORIDA.

IN RE: ESTATE OF CHARLES GRANT, Deceased.
TO ALL CREDITORS AND PERSONS HAVING CLAIMS OR DEMANDS AGAINST SAID ESTATE:

You and each of you are hereby notified and required to present any claims and demands which you or either of you may have against the Estate of CHARLES GRANT, deceased, late of said County, to the County Judge of Highlands County, Florida, at his office in the court house of said County at Highlands County within six calendar months from the time of the first publication of this notice. Two copies of each claim or demand shall be in writing, and shall state the place of residence and post office address of the claimant, and shall be sworn to by the claimant, his agent or attorney and accompanied by a filing fee of one dollar and each claim or demand not so filed shall be void.

DAVID F. LANIER
As administrator of the Estate of
CHARLES GRANT
Deceased

First publication March 3, 1966.
Pub. March 3, 10, 17, 24, 1966.

NOTICE OF SALE

TO WHOM IT MAY CONCERN:

You are hereby notified that the following motor vehicle: one 1964 Volkswagen 1500 Sunroof, serial No. 6241457 will be sold at public sale at 10 o'clock on the 24th day of March, 1966, at 1500 West Lakeland Motors, 1500 West Memorial Boulevard, Lakeland Florida. The proceeds of the sale will be applied to the payment of the cost of retaking, storing and sale of said motor vehicle, and the cost of publication of notice of sale and the balance due under the contract. Mr. Arlie Lee Luddeth, 210 Washington St., Avon Park, Florida, has the interest in said motor vehicle. Any surplus will be paid to you, and you will remain liable for any balance remaining unpaid under said contract.

ASSOCIATES DISCOUNT CORPORATION
By L. S. Wheeler, Jr.
Collection Manager
235 South Kentucky Ave.,
Lakeland, Florida

Pub. March 17, 1966.

NOTICE OF FILING AN APPLICATION TO ORGANIZE A NATIONAL BANK

Please take notice, that the undersigned have filed an application to the Comptroller of the Currency for permission to organize a National Bank and have proposed as follows:

1. That the main office of said National Bank shall be located at Food Fair Shopping Center, Highway 27 and Main Street, Highlands County, Florida.

2. That, in order of preference, said National bank shall use the name of "The First National Bank of Avon Park."

3. The National Bank of Avon Park shall have a capital stock of $ 300,000.00 divided into 30,000 shares of capital stock of the par value of $ 10.00 each, and in connection with the organization thereof there shall be paid in as the consideration of $ 600,000.00 for the shares of stock to be issued, the following assets: Cash received on said capital stock $ 300,000.00 Surplus 150,000.00 Undivided Profits 150,000.00 $ 600,000.00

Total Consideration $ 600,000.00

4. That the names and addresses of the persons who have been appointed to serve as the first directors of said bank, and who will serve until the first annual meeting of the shareholders and until their successors are elected and qualified, are as follows:

Frank M. Hall
Avon Park, Florida
C. J. Larsen, M.D.
Avon Park, Florida
Wilbur Sachenmaier
Avon Park, Florida

Pub. March 17, 1966.

NOTICE OF SALE

TO WHOM IT MAY CONCERN:

You are hereby notified that the following motor vehicle: one Ford 2 ton Serial #A41C5666 will be sold at public sale at 10 am o'clock on the 2nd day of April, 1966, at Bill's Auto Service, E. Main & Verdale Ave., Avon Park, Florida.

The proceeds of the sale will be applied to the payment of the cost of retaking, storing and sale of said motor vehicle, and the cost of publication of notice of sale and the balance due under the contract. Mr. Arlie Lee Luddeth, 210 Washington St., Avon Park, Florida, has the interest in said motor vehicle. Any surplus will be paid to you, and you will remain liable for any balance remaining unpaid under said contract.

ASSOCIATES DISCOUNT CORPORATION
By R. E. Stanistic
Collection Manager
401 Jackson St.
Lakeland, Florida

Pub. March 17, 1966.

The cycas circinalis, a plant that survived the prehistoric Mesozoic Age when dinosaurs roamed the earth, can be seen growing on Sunken Gardens in St. Petersburg.

Southland Trailer Court

ones to brag about these days, but your reporter feels a four-pound bass is worth mentioning, even though it may not be eligible for Leon's contest.

A goodly number attended the Sunday evening sing party arranged by Goldia Brand, with the singing led by Lucia Pinney, and special effect music furnished by Ed Combest and Evelyn Fritz and Lee Westervelt were piano accompanists.

The Russell Longpaces have as their guests their daughter Barbara — expected today from Xenia, Ohio — and Mrs. William Hadley of Port Fork, Louisiana.

Last Thursday, Mr. and Mrs. William Petrie spent the day on the east coast viewing missile launches at Patrick Air Force Base and touring around Cape Kennedy at Cocoa Beach.

A nice card from Mr. and Mrs. Kaye McFadden from San Diego says, "We are here for three weeks, then on to Phoenix for awhile before starting home."

Sunday callers at the Sam Waltons were Mr. and Mrs. Virgil Scott from Crothersville, Indiana, now at Eagle Lake, Fla., for the season.

Cyrus and Edna Senger with their friends the Ora Myers, made a recent trip to Havana to visit with Mr. and Mrs. Spores from Ft. Wayne.

Leona Hopkins, who has been entertaining relatives from Maryland, left with them Monday on a trip to the Florida Keys.

Ernie and Mary Thomas were entertained at dinner Monday by the Wetzgers, prior to their leaving for their Michigan home next week.

Mrs. Hazel Zigler from Sebring was a recent visitor of Mrs. W. H. Clark.

Guests this past week of Mary Strickland were her daughter and husband from Michigan.

The weekly shuffle matches have been well attended, and last week two of our oldest members, Sieman Kolk and Ed Comfort, who are in their 80s, were the finals winner team. Congratulations.

The Sengers latest guests from Fort Wayne, Indiana were Mrs. Juanita Phillips and Mrs. Evelyn Faux. Mrs. Phillips, having recently retired from Lincoln National Life Insurance Co., now makes her sixties home in Sarasota.

Mr. and Mrs. Lewis Wurster of Lenox, Iowa, now at Zephyrhills, were last week guests of Mr. and Mrs. Bert Shaw and daughter.

Congratulations to Martin Hetherington and Alta Bohanon on the marriage ceremony performed Saturday, March 12 at the Methodist Church in Sebring. Mrs. Hetherington is a resident of Southland Trailer Court.

Mrs. Ruth Hall and Mrs. Ruth Bowers left Tuesday, March 8 for Jacksonville where they were guests of Mrs. Hall's daughter, Mrs. Jean Hall Bowers and Mr. Bowers. Mrs. Hall returned home Thursday, March 10 and Mrs. Bowers returned Friday, March 11.

Mrs. Ruth Bowers and Mrs. Ruth Hall were guests of Mrs. Hall's daughter, Mrs. Jean Hall Bowers and Mr. Bowers in Jacksonville from Tuesday, March 8 to Thursday, March 10.

Mrs. Ruth Hall returned home Thursday, March 10 and Mrs. Ruth Bowers returned Friday, March 11.

Mrs. Ruth Bowers and Mrs. Ruth Hall were guests of Mrs. Hall's daughter, Mrs. Jean Hall Bowers and Mr. Bowers in Jacksonville from Tuesday, March 8 to Thursday, March 10.

Mrs. Ruth Hall returned home Thursday, March 10 and Mrs. Ruth Bowers returned Friday, March 11.

Mrs. Ruth Bowers and Mrs. Ruth Hall were guests of Mrs. Hall's daughter, Mrs. Jean Hall Bowers and Mr. Bowers in Jacksonville from Tuesday, March 8 to Thursday, March 10.

Mrs. Ruth Hall returned home Thursday, March 10 and Mrs. Ruth Bowers returned Friday, March 11.

"SPEEDY" & WELLS Motor Co



Racebilt • P.V.C. • ALUMINUM • TRANSITE
IRRIGATION SYSTEMS
RACE & RACE Inc.
Racebilt
Winter Haven, Fla.—Phone CYpress 3-4137

New Bank To Be Organized Here

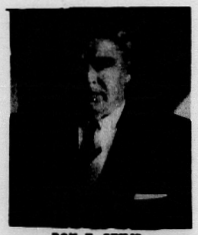
Mr. William J. Briscoe former President and Director of the Avon Citrus Bank Avon Park announced today the acceptance of an application to organize a National Bank to be located at Food Fair Shopping Center, Highway 27 and Main Street in Avon Park.

Mr. Briscoe was so advised by Mr. Donald B. Smith, Regional Comptroller of the Currency, Sixth National Bank Region, Atlanta, Ga., and upon completion of an examination by the Regional Comptroller of the Currency, we can then look forward to a decision within 90 days whether or not a charter will be granted by Mr. James F. Saxson, Comptroller of the Currency, Washington, D. C.

I am very pleased and indeed thankful to be associated with the following outstanding, successful professional and businessmen in our area to assist me to achieve, what we believe, is most essential for the prosperity and growth of our Community: Mr. Roy E. Seims, Mr. Bill Sachenmaier, Judge Mervin Rehrer, C. J. Larsen M.D., Mr. Frank M. Hall and Mr. George W. Haynie.

Mr. Briscoe also stated that he wished all residents of Highlands County to know that he is not associated in any manner whatsoever with another outside group also seeking a National Bank Charter in Avon Park.





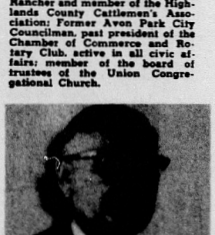
ROY E. SEIMS
Rancher and member of the Highlands County Cattlemen's Association; Former Avon Park City Councilman, past president of the Chamber of Commerce and Rotary Club, active in all civic affairs; member of the board of trustees of the Union Congregational Church.



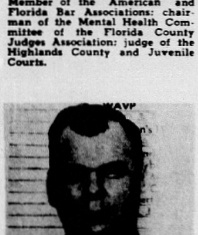
JUDGE MERVIN REHRER
Member of the American and Florida Bar Associations; chairman of the Mental Health Committee of the Florida County Judges Association; judge of the Highlands County and Juvenile Courts.



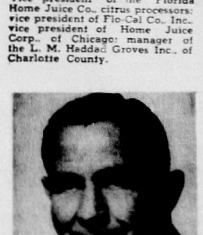
FRANK M. HALL
Vice president of the Florida Home Juice Co., citrus processors; vice president of Flo-Cal Co., Inc., vice president of Home Juice Corp., of Chicago; manager of the L. M. Haddad Groves Inc., of Charlotte County.



DR. C. J. LARSEN
Practicing physician and surgeon of Avon Park 18 years; associated with Walker Memorial Hospital; Rotarian since 1952.

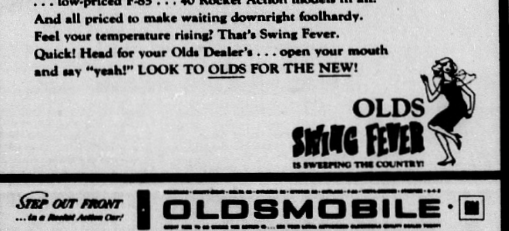


GEORGE HAYNIE
First vice president of the Chamber of Commerce and former president; Kiwanis Club director and insurance man; active in youth work.



WILBUR SACHENMAIER
Prominent citrus grower; past exalted ruler of Elks Lodge; member Highlands County Citrus Advisory Committee; treasurer of Lions Club.

Olds Swing Fever is catching!



(Pass it on!)

Olds Swing Fever got you? Your Olds Dealer has just the cure: A Toronado-inspired Oldsmobile! Choose your own prescription: Elegant Ninety-Eight . . . action-packed 88 . . . low-priced F-85 . . . 40 Rocket Action models in all. And all priced to make waiting downright foolhardy. Feel your temperature rising? That's Swing Fever. Quick! Head for your Olds Dealer's . . . open your mouth and say "yeah!" LOOK TO OLDS FOR THE NEW!

OLDS SWING FEVER IS SWEEPING THE COUNTRY!

STEP OUT FRONT ... in a Rocket Action Car! OLDSMOBILE

L. H. FORD MOTOR CO.
389 W. Main GL 3-3259 Avon Park, Fla.

WOMEN'S SECTION

Calendar of Events
Civic Calendar

Kiwanis Club, each Tuesday, 12 noon, Jacaranda Hotel.

Rotary Club, each Wednesday, 12 noon, Jacaranda Hotel.

Chamber of Commerce, 1st and 3rd Thursdays, 8 p.m., Chamber Offices.

Lions Club, 1st and 3rd Tuesdays, 7 p.m., Griffin's Restaurant.

Jaycees, 1st and 3rd Thursdays, 7:30 p.m., JC Executive Suite.

Band Parents Association, 2nd Monday, 7:30 p.m., High School Auditorium.

Highlands Shrine Club meets at Shrine Club headquarters, Alt. 27, fourth Friday of each month, 7 p.m.

World War I Avon Park Barracks and Auxiliary, 1150, meets the 2nd Thursday at the Youth Center at 7:30 p.m.

Masonic Orders

Masons, 1st and 3rd Mondays, 8 p.m., Masonic Temple.

Royal Arch Chapter No. 42, 2nd Tuesday, 8 p.m., Masonic Temple.

Order Eastern Star, 1st and 3rd Tuesdays, 8 p.m., Masonic Temple.

Holyrood Commandry No. 27, Knights Templar, stated meetings fourth Mondays, 8 p.m.

Rebekahs

Rebekah Lodge No. 65, 1st and 3rd Mondays, 8 p.m., Youth Center.

Triple Links Club, 4th Monday, 8 p.m.

Women's Clubs

Senior Woman's Club, 1st Friday, 2 p.m., Woman's Club House.

Junior Womans Club, 1st Tuesday, 8 p.m. Woman's Club House.

American Legion Auxiliary, 1st Thursday, 8 p.m., Legion Home.

Business Women's Club, 3rd Monday, 8 p.m., Woman's Club House.

Federation of Garden Clubs, 1st Thursday. Founders Circle, 2nd Thursday, 10 a.m. Hibiscus Circle, 2nd Thursday, 2:30 p.m.

Coffee League

The Tuesday Morning Coffee League saw some last action last week when the Drippers and Apron Dodgers split with 2 wins and 2 loses each.

Jane Keck held up the Drippers with a 611 series and Zel Gifford a 222 game. Sybil Padelford kept pace with a 597 series and Mary Seelig a 228 game for the Apron Dodgers.

Ginny Watters bowling for the Workers had a 561 series and a 213 game. Bowling against her on the Cast-A-Ways team Nita Sheffer had a 215 game.

The Alley Katz took 3 points from the Morning Glorys putting them in second place in team standings. Patty Loughan on the Alley Katz had a 559 series and 222 game.

Splendid Splits: Virginia Crews 7-10, Avis Albritton 2-7, Billie Goff 2-7-10, Zel Gifford 2-7, and Shirley Pollard 4-5-7, and the 5-7-9, Minnie Jackson 6-7-10.

Card of Thanks

I wish to thank my many friends who were so kind in visiting my stay at Walker Memorial Hospital, especially the hospital staff and doctors, the personnel of the Inter-County Telephone Co., for the many kindnesses and thoughtfulness.

JUDY TAYLOR HENDRY

Worship by Radio

through the Broadcast of the

1st Baptist Church of Avon Park Services each Sunday from 11:00 - 12:00 A.M. over Radio WSEB-1340

Marriage Licenses

Slater, Arthur Yocum, 68, Avon Park, and Hilda May Stroupbauer, 58, Philadelphia, Pa.

Noah Cook, 20, Avon Park, and Alice Faye McCullough, 16, Frostproof.

Ellis Harding Powell, 19, Fort Pierce, and Patricia Diane Evers, 17, Lake Placid.

Ben Toney, 37, Sebring, and Mary Lou Ames, 32, Sebring.

Officers Are Reelected By Adventists

The 54th biennial constituency session of the Florida Conference of Seventh-day Adventists, meeting recently at the Camp Kulaqua Forest Lake Academy, near Orlando, returned W. O. Coe and H. F. Roll to office as president and secretary-treasurer, respectively, for the next two year term.

Also reelected were all of the heads of departments. The executive committee of the conference, made up of pastors and laymen from various parts of the state, was enlarged to 15 members, and a newly organized church at Port Charlotte was formally admitted to the conference constituency. About 600 delegates from all over Florida attended the session.

Kelly Offices Opened Here

Scott Kelly for Governor headquarters have been opened in Avon Park by the Lakeland candidate for governor.

Offices are located at 3-S Lake Ave., across from the Medical Building, according to James Tomlinson, local chairman in the Kelly setup. He invites friends of the candidate to visit the office where information is available on Kelly's record.

The office will be staffed daily, except Sunday, from 9 a.m. to 5 p.m. Telephone is GL 3-3563.



MISS CHARLENE BURRESCIA

Miss Charlene Burrescia Will Wed Robert Lansing Padgett II

Mr. and Mrs. Charles Burrescia of 719 W. Palmetto Street announce the engagement of their daughter, Charlene Ruth, to Robert Lansing Padgett II, son of Mr. and Mrs. R. L. Padgett of Holly Shores.

Miss Burrescia is the granddaughter of Mr. and Mrs. J. A. Sykes of Avon Park. Mr. Padgett is the grandson of Mrs. L. D. McGibbney and the late L. D. McGibbney of Avon Park.

Miss Burrescia is a graduate of Avon Park High School and is now attending the University of South Florida at Tampa.

Mr. Padgett is a graduate of Avon Park High School, has attended the University of Florida, and is presently attending Parsons College in Fairfield, Iowa.

Wedding plans will be announced later.

Girl Scout Rededication Rites Held

Last Sunday at the Union Congregational Church 50 Avon Park Girl Scouts and their leaders rededicated themselves to the Christian principles of Scouting.

In an impressive ceremony, the girls marched into the church followed by the color guard carrying the Christian flag, the American flag and the troop flags. Flag bearers were Mariah Hancings, Lindy Barben, Lani Newton, Rita Rich and Denise Carlisle.

Cadette Scout Janet James led the Scouts and congregation in the Pledge of Allegiance.

After the girls had rededicated themselves to Scouting by repeating their oath, they sang "When're You Make A Promise," led by Cadette Scout Winnie Davis and accompanied by David Sechrist on the cello.

An inspiring address was given by Mrs. Harlan Herbert of Lakeland, field advisor of the Heart of Florida Girl Scout Council.

Rev. Herbert D. Graetz charged the girls and leaders with keeping their promise and laws within the ideals and teachings of the church.

Red Cross Still Needs Dollars

The Red Cross appeal in Avon Park has received approximately 70 percent of its goal, according to George Walper, chairman.

Citizen service given citizens of Avon Park by Highlands County Chapter of the Red Cross, Mr. Walper noted during the past seven months the case load of service to the military forces averaged approximately 50 percent of all cases. A large percentage of these cases, involved Avon Park men.

Red Cross summer swimming instruction, he added, is a benefit available to children of Avon Park. Last summer these classes were also conducted at Camp Wingmann. A total of 208 certificates were issued since Jan. 1, 1965. These were earned by Boy and Girl Scouts, city firemen, school bus drivers, and others.

Those desiring to join the Red Cross may contact either the Red Cross office, 19 N. Commerce, Sebring, or Fund Chairman, Box A, Avon Park.

Junior Bowling

TEAM STANDINGS

	W	L
Bagwell-Bagwell	20	4
Pierce-Filppula	17	7
Allen-Lee	15	9
McDaniel-Eberle	14	10
Tomek-Tomek	6	18

HIGH INDIVIDUAL

Mike Bagwell - 134-131
Wally Pierce - 130
Susan Lee - 124

HIGH SERIES

Mike Bagwell - 383
Susan Lee - 345
Wally Pierce - 342

AVERAGES

Mike Bagwell - 126
Becky Tomek - 115
Susan Lee - 106
Wally Pierce - 104

TEAM GAMES

Allen-Lee - 329
Bagwell-Bagwell - 311
Pierce-Filppula - 305

TEAM SERIES

Allen-Lee - 894
Pierce-Filppula - 856
McDaniel-Eberle - 843

Lions Learn About Paper

Gus Roberts, a member of the Lions International, discussed the making of paper during the Avon Park Lions Club meeting recently in the new 58-foot addition to the clubhouse.

Roberts started in the paper industry in 1918 as a timekeeper, working his way up to eventually become plant traffic manager. He was employed by the A. W. Paper Co., retiring after 25 years with the firm.

He displayed numerous varieties of finished paper and its uses in industry.

He also showed materials used in the manufacture of paper supplied by the Eagle A Paper Division of the Brown Co., including rosin, rags, glue woodpulp and various other ingredients. Roberts told of how they are added as pulp is produced from which the finished product finally rolls.

The club, during a short business meeting, set aside the next meeting night to the Sebring Grand Prix concession planning.

Addition the clubhouse includes a kitchen, special soundproof ceiling and fluorescent lighting.

A number of club members worked on the construction while Clay Viles and Dick Enoch were on the job at all times.

Walker Memorial Vital Statistics

BIRTHS

March 9—Mr. and Mrs. Lester Richard Miller of Wauchula announce the birth of a daughter, Tina Marie, weight, 7 pounds, 12 ounces.

March 12—Mr. and Mrs. Robert Levy Carter of Wauchula announce the birth of a son, Timothy Rodney, weight, 9 pounds.

March 12—Mr. and Mrs. Charles Rolland Smith of Avon Park announce the birth of a daughter, Vicky Lynn, weight, 6 pounds, 7 ounces.

DEATHS

March 10—James Leroy Thompson, Sebring.

March 10—Albert A. Weinard, Avon Park.

March 12—Fred M. Freeman, Avon Park.

Ann Reddick On Dean's List

Devorah Ann Reddick of Avon Park is on the dean's academic honors list for the first semester at Florida Southern College at Lakeland, having compiled a "B" plus average or better.

A sophomore majoring in elementary education, she is a member of Phi Mu sorority.

Her parents are Mr. and Mrs. R. D. Reddick, 301 N. Lake Ave.

Personals

MRS. LELA GENT of Tulsa, Oklahoma, has returned to her home after spending two months with her sister and brother-in-law, Mr. and Mrs. W. F. Lindley, 3 W. Thomas St. Other guests of the W. F. Lindley's for the past ten days were Mr. and Mrs. Walter Zimmerman of Alton, Ill.

—o—

MRS. CHARLES H. SHEPHERD, Lake Byrd, has her daughter-in-law, Mrs. Charles L. Shepherd, Orlando, Mrs. Jennie Ferrell, Mr. and Mrs. Shear and Mrs. Irene Elthorpe all of Gladwin, Mich., as visitors this week.

—o—

MRS. EVERETT MERCHANT of Pompano Beach is the guest for a few days in the home of Mrs. Mylon D. Merchant, 507 E. Bell St.

—o—

THE ELY O. MERCHANTS, 313 E. Walnut, have as guests from Golden, Colo., Mr. and Mrs. Leonard Merchant, who are visiting them this week.

—o—

MR. AND MRS. JEROME ANTLEY and children of St. Petersburg, visited his parents, Mr. and Mrs. Dan Antley, 701 W. Walnut St., recently.

—o—

MRS. J. W. MILLS of Dothan, Ala., is visiting her son and daughter-in-law, Mr. and Mrs. Virgil Mills, 12 W. Winthrop, for the next few weeks.

—o—

VIRGIL MARTIN was in Avon Park last Sunday visiting his parents, Mr. and Mrs. Durrah Martin, 30 W. La Grande.

—o—

MR. AND MRS. C. A. STIMSON, 22 W. LaGrande, have as visitors for the next several weeks relatives from Detroit, Mr. and Mrs. Albert Haynes.

—o—

MRS. FRANK WADDELL of Lake Panasoffkee, visited her mother, Mrs. Cora Wray, 21 W. Charles, last Wednesday and had business in Sebring.

—o—

MRS. CORA WRAY is expecting a cousin, Mrs. Albert Blinco and husband of Niagara Falls, on Tuesday for a few days. They are spending the winter at Pompano Beach, as their eldest son, Albert Blinco Jr., is in business there.

—o—

MR. AND MRS. CHARLES BRUSH of Lake Byrd recently entertained her sister and husband, Mr. and Mrs. Adam Leonard of Springfield, Ohio who were touring Florida on a winter's vacation.

—o—

MRS. THOMAS R. CLARKE of Lake Avenue were hosts to Mr. and Mrs. Gene Fetters of St. Joseph, Mich., recently as the couple stopped in Avon Park during a Florida visit.

Homemakers Meet With Mrs. Heritage

The Senior Homemakers Club of Avon Park held their monthly meeting at the home of Mrs. Josephine Heritage. Twelve members were present and one guest, Miss Evelyn Simmerling of Heidanham, Germany.

With Mrs. Mildred Thorp presiding, Mrs. Alma Smoot gave the devotions.

A report on Medicare was given by Mrs. Violet Davis, and Mrs. Kaye Giddings reported and gave a demonstration on new textiles and colors for spring. The latter also reported on the 4-H Club work being done in Highlands County.

Mrs. Mildred Thorp spoke on "Nutritions for the Needy in Highlands County."

A delicious luncheon consisting of an oven meal (topic for the month) was served by the hostess.

A workshop was held following the luncheon when Mrs. Heritage showed how to make toy rabbits from plastic detergent bottles and bits of felt.

The next meeting of the club will be held at the home of Mrs. Violet Davis in Sebring Ridge, April 19.

Wauchula Club Garden Show

"Flowers Speak From Around the World" is the theme of the flower show to be presented by the Wauchula Garden Club Saturday, March 19 from 3 p.m. until 9 p.m. and Sunday, March 20 from 1 p.m. until 7 p.m.

Artistic arrangements, which will reflect the theme, will be exhibited in the Wauchula State Bank and First Federal Savings & Loan Association. Horticultural displays will be in the Wauchula Garden Center and the public is invited to enter in this division.

Mrs. Willa Mae Trimmer is the chairman and should be contacted for any further information.

Tickets for the show are on sale at various businesses in Wauchula and will be sold at the door. Prizes will also be awarded.

Guest Club Elects Officers

Leo Wagner, Adren, Mich., was elected president of the Avon Park Winter Guest Club at its annual meeting Tuesday, March 15.

Other officers elected were Tom Clarke of Avon Park, first vice president; Paul Hoppe, New York, second vice president; Howard Kellogg, Avon Park, secretary; William Kienzel, Avon Park, treasurer.

The 11-member board of directors is now composed of Leo Wagner, Michigan; Tom Clarke, Avon Park; Howard Kellogg, Avon Park; William Kienzel, Avon Park; Charles Brush, Avon Park; Mrs. Hallie Wetmore, Ohio; Caroline Webber, New York; Horace Cole, Indiana; Paul Hoppe, New York; Paul Swearengen, Michigan, and Harry Gibson, Avon Park.

The membership has increased to 700, which is an all time high.

In the last year 15 members of the club have become Avon Park residents. Two reasons given for retiring here, they said, was friendliness of the business people and that of club members.

Olympic Day Set Friday

Boys and girls in the second and third grades will compete in an Olympic Day (a miniature field day) Friday, March 18, starting at 1 p.m., on the playground at the Avon Elementary School.

The youngsters will compete in eight different events in order to acquaint them with the activities on the field day competition held each year at Avon Elementary for students in grades 4, 5, and 6.

The events in the primary olympic day will be the 50 yard dash, the standing board jump, a three-legged race, sack race, wheelbarrow race, Kangaroo Hop, high jump, and relay race.

Parents and friends of the youngsters are invited to be on hand for the activities.

Rev. and Mrs. Jesse F. Ray Will Reside In Avon Park

Rev. and Mrs. Jesse F. Ray have moved to Avon Park to make it their home during retirement.

Mrs. Ray is the former Mrs. Hilton of Avon Park, and is known by many in Avon Park where she has been active in the First Baptist Church for years.

Rev. Ray comes from Valdosta, Ga., where he served for the last nine years as associational missionary of the Valdosta Baptist Association.

He is a native of Marion Ala., a graduate of Mercer University, Macon, Ga., and holds a Th.B. degree from the Southern Baptist Theological Seminary.

He served as pastor of churches for more than 25 years. Prominent among his pastorates were, First Baptist Plains, Ga.; First Baptist, Ashland, Ala.; First Baptist, Decatur, Ala.; First Baptist, Milton, Fla., and the Southwest LaGrange Baptist Church, LaGrange, Ga.

He served three years as superintendent of City Missions, Macon, Ga., and has served nine years as associational missionary of the Valdosta Baptist Association, Valdosta.

Rev. Ray has had splendid success in organizing new missions, in taking over pastorless churches as interim pastor, and as director of the missionary work of the association.

He has organized more than 15 missions and some 10 or 12 of them are now strong churches.

He was held over in Valdosta two months after his retirement in order that he might give guidance in starting a new mission in Valdosta.

Rev. Ray has agreed to



REV. JESSE RAY

spend three months later in the year in doing special work for one of the associations in Alabama. This happens to be the Association in and around Marion, Ala., the place where he was born and reared.

Avon Park Campground

Mr. and Mrs. Kenneth Shepherd and family of Anderson, S. C., have been visiting her parents, Mr. and Mrs. Roy Watts on Lake Isis Avenue.

Rev. and Mrs. W. C. Calvert of Pennsylvania recently visited Rev. and Mrs. C. E. Gover.

Different persons visited the Aldersgate Campmeeting at Kissimmee that closed this past Sunday.

Mr. and Mrs. Earl Stewart and Mr. and Mrs. Howard Ferguson were sightseeing at Sarasota.

Mr. and Mrs. Pearly Mincks of Beverley, Ohio left for their northern home because of the illness of Mrs. Mincks mother.

Mr. and Mrs. John Allen left last week for their home on Ohio.

Mr. and Mrs. Arthur Hooker of St. Clair, Mich., are visiting his brother, Rev. and Mrs. William Hooker.

Mr. and Mrs. William Lee on Tuesday after spending several weeks at their home on N. Bethel for their home at Rensselaer, Ind.

Rev. and Mrs. E. C. Gover and Rev. Billie Holstein attended the WCTU and Youth for Christ banquet Monday at Hotel Sebring.

Rev. and Mrs. C. V. Holstein of Kalamazoo, Mich., and Mrs. Emer Calls of Ft. Lauderdale, are visiting their relative, Rev. Billie Holstein.

Mr. and Mrs. Jerome Shiltz visited Nalcrest and Fedheaven east of Lake Wales last week.

Post Office Has Blanks For Medicare

Postmaster Bob Young of Avon Park has announced that application blanks for supplemental Medicare benefits are available at the service windows of the Avon Park Post Office.

Application blanks are being made available as the Social Security Administration seeks to contact 3.1 million senior citizens before a March 31 deadline imposed by the Medicare Law.

President Johnson has proclaimed March as "National Medicare Enrollment Month." He urged all federal agencies and all citizens to cooperate in enrolling senior citizens in the program.

Initially, some two and one-half million application blanks have been distributed to nearly 34,000 main post offices throughout the 50 states. Additional forms are available as needed.

A copy of the application blank is displayed on the lobby bulletin board of the Avon Park Post Office.

Senior citizens who reached 65 before 1966 face a two year delay if they do not sign up by March 31. The application forms are preaddressed to the Social Security Administration in Baltimore, Md.

First Baptist Is Observing Youth Week

Youth of the First Baptist Church assumed places of leadership throughout the church last Sunday and will continue to do so through the morning worship service Sunday, March 20.

Youth Week, an annual observance at the First Baptist Church prepares young people to assume leadership and responsibilities.

Among activities they are in charge of are the worship service, Training Union, Sunday school, prayer meeting and the deacons' meeting.

On Saturday afternoon, March 19, the young people plan to attend the ice show in St. Petersburg.

Officers for Youth Week:

Pastor, Johnny McClure; minister of music, Joe Strickler; pianist, Mrs. Lynda Metcalfe; organist, Sharon Sue Childress; chairman of deacons, Charles Arnold.

Sunday School superintendents: general superintendent, Tom Anderson; adult III, Cheryl Guermdt; adult II, Arvella Anderson; adult I, Nancy Johnson; married young people, Sharon Snelgrove; intermediate II, Mrs. Kenneth Long; intermediate I, Mrs. Lois Sachsenmaier; junior II, Nancy Mitchell; junior I, Lark Adams; primary 8, Gregory Gay; primary 7, Cherie Adams; primary 6, Lisbeth Liles; beginner 5A, Debbie White; beginner 5B, Barbara Waites; beginner 4, Linda Cravey; nursery V, Tiny Johnson.

Training Union Directors: general director, Mrs. Joy Traverse; adult, Melanie McClure; young people, Johnny Wright; intermediate, Mrs. Dixie Scott; junior, Sharmon Atkins; primary 8, Jerry Wicker; Primary 7, Bobby Burton; primary 6, Leroy Strenth; beginner, Gary Neal.

Deacons: Gene Thomas, Kenneth Long, James Stuenth, Kenneth Wells, James Reynolds, Mike Nolin.

Ushers: (night service) Curtis Nelson, Larry Albritton, David Barefield, Al Loveless, Ronnie Sachsenmaier.

(Morning service) Stanley Wells, chairman; Billy Thomas, Darrell Cloud, Robert Crews, Danny McMasters, Miles Smith, Jack Battle, Chuck Metcalfe.

Youth Week is sponsored by the Training Union, Mrs. A. E. Edge, director. Rev. Aden D. Childress is pastor of the church.

City Fire Calls Soar To 25

Avon Park Fire Department equipment responded to 25 calls during February, Fire Chief Wilbur Giddens reported to the City Council, Monday night.

Five construction fires brought out equipment which also responded to 19 grass or woods fires during the short month. There was one false alarm.

Total damage during the month? That was low, just $100.

Total todate for the fiscal year has reached $20,965.

Firemen were granted permission to take the foam booster truck to the Grand Prix Races at Sebring. The truck will be located in the pit area.