THE AVON PARK SUN

In The Heart Of The Citrus Belt

Volume XL Number 5 Avon Park, Florida — Thursday, November 29, 1962



FRANK SOUDER, Jr., center, president of the Edgewater Arms apartments, sign contract for construction to begin by Cowan Construction Company of Sarasota on Lake Placid Seated, L. R: Frank Souder and Ralph Farrell, Jr., vice president for Cowan Standing, L. R: Don Irion, sales manager; and Richard Brady, general manager and superintendent. Construction is slated to begin within 25 days, with occupancy by four months, and complete construction is swimming pool, pier, etc., in six months. Cowan Construction Company is credited with having built over 60 homes in the Highlands County area, and a number of multi-million dollar condominiums and co-ops throughout the state.

* * * * * *

Apartment Contract Signed In Sebring

Garden Areas, Swimming Pool Are Planned

A construction contract was let last Friday by Town House Enterprises of Ft. Lauderdale to Cowan Construction Co. of Mid Florida for the building of Edgewater Arms condominium apartments, Frank Souder, Jr., president of Town House Enterprises, said recently.

The amount of the contract is well over half a million dollars. Cowan stated that construction is to start within 21 days.

Edgewater Arms condominium apartments will have 46 units, Souder said, with garden areas, a heated swimming pool, shuffleboard and private beach and dock on Lake Jackson. The apartments will be of one bedroom and two bedroom sizes. The location is on Lakeview Drive, at the end of Center Street, next to the city pier.

The first unit of the 46 apartments in Edgewater Arms on Lake Jackson will be completed by Souder said.

All apartments will have wall-to-wall carpeting, central heating and air conditioning, built-in kitchen ranges and ovens, and garbage disposal units, he added.

Young Men 21 to 35 Sought For Jaycees

Young men between the ages of 21 and 35 have been urged to join the "young men in action" in this community, according to Robert Whitcomb, president of the Avon Park Jaycees.

"The Avon Park Jaycees are in the midst of their annual membership drive," Whitcomb said, "and we're anxious to contact every young man in Avon Park who is interested in serving his community."

"I've heard any number of young men in Avon Park express ideas which are sound and potentially of great benefit to Avon Park," he said, "yet what can one young man do alone?"

"The Avon Park Jaycees offer young men an opportunity to express their ideas in a fertile atmosphere, and test them against the sounding board of free discussion," he said.

"Ours is a service club," he said, "and we're looking for men who are willing to serve their community through leadership."

Young men interested in attending a Jaycee meeting and becoming acquainted with the club members are urged to contact Whitcomb at the Avon Citrus Bank, or talk to any Jaycee.

The Avon Park Jaycees announced that advance tickets to the Haig & Haig Golf Tournament can be purchased at Avon Citrus Bank and Chick-A-Way Now.

Ridge Area Day School To Gain From Haig & Haig Tour.

The Avon Park Jaycees have announced that the full proceeds from the sale of advanced tickets for the Haig & Haig Junior Golf Tournament, December 5, will be donated to the Ridge Area Day School for Retarded Children.

Robert Whitcomb, president of the local civic club, said today the full $1 purchase of the ticket will be turned over to the Day School. The junior golfers, the Jaycees, all three rounds of tournament play, he said.

AP High Band Will Perform Sat., Dec. 7

Plans are being completed by the Band Association members and the sponsors, the public is invited on the Mall and over the air by WAVF Radio Station Saturday, Dec. 7. The program will start promptly at 7 p.m. and will run all day.

Director Vic McKinnas will lead the entire Avon Park Band Beautiful Christmas carols and other numbers will be played.

Merchants, business and professional people will bring to you greetings and invite you to their store for your early Christmas shopping. Many specials will be offered by the merchants for this occasion.

It is the hope of the Band Association that everybody will avail themselves for this special holiday program, either in person on the Mall or listen in over their radio at home.

Short Week For Schools, County Offices

This is a short week for Highlands County schools and county offices.

The schools and offices will be closed Thursday and Friday for the traditional Thanksgiving Monday they were closed as a gesture of respect to the late President John F. Kennedy.

Highlands County school officials said they are now assuming that the Monday recess will be made up at a later date. A day may be added to the end of the school year, or, it has been suggested, that a day might be subtracted from the Dec. 21-Jan. 5 Christmas holiday.

Thought For Today

The head never begins to swell until the mind stops growing.

"The Messiah" To Be Presented December 1

The Messiah Society of Highlands County will present the Christmas portion of Handel's oratorio, "The Messiah," in the First Methodist Church of Avon Park on Sunday evening, Dec. 1, at 7:30 p.m. Choir members from Avon Park include Edward Cook, Mrs. A. H. Foster, Jr., Robert W. Hanford, Mrs. George Kelsey, Mrs. Charles Lasher, Billy Martin, Mr. and Mrs. Victor McKinnas, Mrs. Samuel Norris, Mrs. Hue Nunnally, Jane Nunnally, Charles Overholt, Mrs. Frank Richardson, Mrs. G. F. Ward, Mrs. S. J. Ward, James H. Williams and Mr. and Mrs. Paul L. Zuck.

Soloists for the presentation are all local residents. They are Mrs. Jene Richardson, Mrs. Ann McKinnas, Jack Smith and Buford Jasper. Mrs. McKinnas is a favorite singer in the county and in districts shows at the Congregational Church in Avon Park. Mrs. Richardson is a member of the choir at the Congregational Church. Mr. Smith and Mr. Jasper sang professionally in New York City and are now living in the Avon Park area.

Director of the chorus this year is Donald Meiser, director of choirs at the First Methodist Church of Avon Park, and choral teacher at Sebring High School.

The public is invited to attend this program which has become an annual feature of the Christmas season in Highlands County.

Air Force Host To VIP's At Bombing Range

City Mourns Death Of Nation's Presiden

City Council Hold Regular Meeting

First Session of Circuit Court Fall Term Ends

Pie and Apron Sale Tuesday

Highlands Court News

Accident Hospitalizes Two Men

Ridge Lanes Holds Turkey Contest

City To Hold 75th Anniversary Celebration

Seasons First Fruit Theft Reported

DATE CHANGED ON ELMO HOOD'S VISIT



PICTURED above is a group of children of Post Office personnel mailing early their letters to Santa Claus at North Pole 99701 and using their ZIP Code 33825 in their return addresses which assures them they will receive a reply from Santa.

New Members Of C of C Board

Weather Report

BY J. WILEY COTHRAN
Weather Observer

	max.	min.	rain
November 20	79	59	—
November 21	82	60	—
November 22	85	61	—
November 23	85	62	—
November 24	84	62	—
November 25	83	64	1.47

...r Park Sun

Letter To The Editor

...Club News

Compliment to An Economist

Winter Guest Passes In Connecticut

Girl Scout Annual Meeting In Leesburg

...TRAGEDY AND SHAME

Mrs. Hood's Suggestions For A Delicious Pancake Breakfast

BANANA PANCAKES

BLUEBERRY PANCAKES

PANCHEESIES

SILVER DOLLAR PANCAKES

TOPPINGS FOR PANCAKES OR WAFFLES

MAPLE NUT SYRUP

SAUSAGE BALL SYRUP

ORANGE SAUCE FOR PANCAKES



HOMER F WILLIS

Completes Training

PARIS ISLAND, S. C. (HTNC) — Marine Private Homer F. Willis, son of Mrs. G. R. Becker of Route 1, Avon Park, Fla., completed recruit training November 5 at the Marine Corps Recruit Depot, Parris Island, S. C.

The training included drills, bayonet training, physical conditioning, parades and ceremonies and other military subjects.

Recruits also spend three weeks on the rifle range where they are instructed in the use and firing of the M-14 rifle.

CARD OF THANKS

We wish to thank our many friends and neighbors, especially the nurses on the third floor of Walker Memorial Hospital, Sebring, for their kindness shown us in the sad illness and passing of our beloved husband and father, Eva Stroupe.

Mrs. Eva Stroupe and family

Rotary News

Reported by Rev. John F. Mangrum

Avon Trailer Park News

Highway Patrol Say "Winterize" Your Car Now

TALLAHASSEE — The Florida Highway Patrol today recommended motorists that "winterizing" their cars is an investment that will pay off in keeping the engine running well next winter.

The Patrol said that now is the time to take inventory of tires, brakes, battery and cooling system, preparing for the winter driving.

Here is a list of suggestions to be followed in preparing for the winter driving:

Get a radiator thermometer to store aboard a car for changing temperatures causing motor stalls.

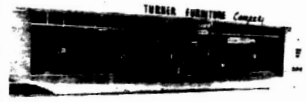
Check your battery and brakes two of the most important items on your automobile.

Check the muffler and exhaust system in general. Insure yourself and family against carbon monoxide poisoning.

Check the windshield wipers, the lighting system, the tires and install anti-freeze.

The motorist who neglects his preventive maintenance frequently finds himself in trouble. He was another in trouble or being stranded far from a service station or a garage. "Many traffic accidents result in an accident," the Patrol warned.

Take the driving test. Today's operation is tomorrow's protection.



- Mohawk Carpets
- Frigidaire Appliances
- Seeltex Custom Drapes
- Kirsch Drapery Hardware

See our fine selection of Early American and Danish Modern furniture.

Turner Furniture Company

899 W. Main
AVON PARK

New Homes FOR SALE

FLORIDA LIVING AT ITS BEST

SEE MODEL HOME AT 511 E. BELL ST.

Or will build to suit your needs plenty of building. Let us including beautiful lakeview lots.

H. W. Klemm

"Builder of Fine Homes"

511 E. Bell Steet or
211 E. Pine Street
Phone GL 3-3303

FRESH Hood's CREAMY

Eggnog



Hood's

Phone GL 3-3340 Avon Park

Sunday Dinner

AT

TOUCHTON'S

Roast Top Round of Beef

89c

For the Treat of the Week

Every Wednesday

2 Dinners $1.00

Regular 79c each

LET US GIVE THANKS





FOR LIFE AND ALL OF ITS BLESSINGS

As we gather around the holiday table with our families and friends, let us pause to acknowledge the source of all prosperity, our Almighty Creator. May He continue to bless our homes and country.

BEST WISHES TO EVERYONE!

FIRST FEDERAL SAVINGS AND LOAN ASSOCIATION of Hardee County

Wauchula, Florida

"SPEEDY" by WELLS Motor Co.



AVON PARK LAKES NEWS

By Cynthia T. Calvert Phone GL 3 8532

Home Economist On The Go



by Patricia C. Hurley

American Legion News

About 75 members of the Highlands Unit and Post 69 of the American Legion and Auxiliary were reminded of their individual responsibility in curbing accidents in traffic, school, bicycle, on the farm and the home, by means of colored slides showing activities of the Unit and Post in the safety program.

Safety posters which had been made by the Junior members were on display.

The meeting was preceeded by a covered dish dinner Thursday, Nov. 21, which was the monthly family night for the group. The December family night will be Thursday, Dec. 12, at which time each member is

A newborn porpoise weighs about 25 pounds and measures from 30 to 40 inches in length, according to observations made at Marineland of Florida. The adult porpoise may measure 11 feet in length, and weigh 700

2 BR Ranch House $3,985

SEBRING RIDGE



* Combination Tub and Shower
* Awning Type Windows
* Full Masonry Const.
* High Land
* Paved Roads
* Private Beach

Model Open Every Day 10 A.M. to 6 P.M.

Newest and Finest Development in Highlands County. Fronting on Highway 27 and Lake Sebring. Four miles south of Avon Park, Fla. Minimum Lot Size 80 x 125. Do your own building if you wish.

Bathing — Boating — Fishing

At The Churches

Fellowship Baptist Mission

First Assembly of God

112 So. Central Ave.
George Brown, Pastor

Sunday School	9:45 A.M.
Morning Worship	11:00 A.M.
Young People (Royal Ambassadors)	6:30 P.M.
Evangelistic Service	7:30 P.M.
W. F. M. Prayer and Bible Study	7:30 P.M.
Thursday, Womens Missionary Council	2:00 P.M.

Walker Memorial Seventh-day Adventist Church

Across lake from Hospital

SATURDAY	
Sabbath School	9:30 A.M.
Worship Hour	11:00 A.M.
Vespers—Thirty minutes from sunset	
WEDNESDAY	
Prayer and Bible Study	7:30 P.M.
FRIDAY	
Youth Service (YPMV)	7:30 P.M.

First Baptist Church

N. Lake and Church Street
Aden D. Childress, Pastor
Otis C. Strickler, Min. Music-Education

Sunday School	9:45 A.M.
Morning Worship	11:00 A.M.
Training Union	6:30 P.M.
Evening Worship	7:45 P.M.
Mid-week Service, Wed.	7:45 P.M.

Nursery open at all services

Resurrection Lutheran Church

Lutheran Church In America
Corner Main St. and Highlands Ave.
Rev. Arthur M. Hale
508 E. Canfield
GL 3-3049

Sunday School	10:00 A.M.
Sunday Worship Service	11:00 A.M.
First Sunday Hymn Sing	7:30 P.M.

Visitors Always Welcome

Our Lady of Grace Catholic Church

Rev. Armand Gregoire
E. Main St. — Ph. GL 3-4757

Daily Mass	8:00 A.M.
Novena Each Wednesday	7:30 P.M.

"Altar Society meets first Wed. of each month after Novena Devotions."
Holy Communion for Altar Society will be the first Sunday of each month.
Sunday Masses 8:30 and 10:00 A.M.

Florida Avenue Baptist Church

R. L. Polk, Pastor
Phone GL 3-4957

Sunday School	9:45 A.M.
Morning Worship	10:55 A.M.
Training Union	6:30 P.M.
Evening Worship	7:30 P.M.
Mid-week Prayer Service	7:30 P.M.

Nursery Open At All Services



the Secret of THANKSGIVING

ALL FOR THE CHURCH

THE CHURCH FOR ALL

The Church is the greatest factor on earth for the building of character and good citizenship. It is a storehouse of spiritual values. Without a strong church, neither democracy nor civilization can survive. There are four sound reasons why every person should attend services regularly and support the Church. They are: 1. For his own sake. 2. For his children's sake. 3. For the sake of his community and nation. 4. For the sake of the church itself, which needs his prayers and material support. Plan to go to church regularly and read your Bible daily.

Does the "horn of plenty" make us thankful?

We do not feel we thankful by our abundance. The spoiled child lavished with gifts is not thankful.

It is not the horn of plenty, but the largness of our heart that makes us thankful. The blessings God gives are infinite, but we must have the capacity to receive. Like a child who carries a bucket of water from the sea, we can only carry as many blessings as our heart will hold.

The capacity to receive comes through worship and prayer. We go into the presence of God and think deeply about our life. Understanding is awakened. With new eyes, we see our blessings and are grateful. We kneel in prayer and receive.

Thanksgiving Day service is a special time of day for worship and prayer, but why not make it a week in Church with your family? Here we discover the secret of thanksgiving.

Copyright 1963, Keister Advertising Service, Inc., Strasburg, Va.

Sunday	Monday	Tuesday	Wednesday	Thursday	Friday	Saturday
II Chronicles 6:12-21	Psalms 65:1-13	Psalms 66:1-12	Psalms 67:1-7	Isaiah 55:1-13	I Timothy 6:6-19	Psalms 68:1-35

Faith Lutheran Church

1600 N. Lakeview Drive
Sebring, Florida
Gustav Reschke, Pastor

Sunday School and Bible Class	8:45 A.M.
Morning Worship	10:00 A.M.

This church sponsors The Lutheran Hour and the TV program "This is The Life."

Salvation Army

Masonic Temple
Main Street

Sgt. Howard Clark

Sunday School and Bible Class	2:30 P.M.

Union Congregational Church

Herbert D. Graetz, Minister

Church School	9:45 A.M.
Morning Worship	11:00 A.M.
Jr. Pilgrim Fellowship	6:45 P.M.
Sr. Pilgrim Fellowship	6:45 P.M.

Nursery for small children at Sunday School and Worship Services

Church of the Nazarene

Walter C. Mann, Pastor

Sunday School	9:45 A.M.
Morning Service	10:50 A.M.
Youth Services	6:15 P.M.
Evangelistic Service	7:00 P.M.
Mid-week Service—Wed.	7:30 P.M.

First Methodist Church

Rose Broz, Minister
Regular Church Schedule

SUNDAY	
Church School	9:45 A.M.
Worship Service	11:00 A.M.

Nursery provided during both the Church School and Worship Service.

Methodist Youth Fellowship	
Choir Rehearsal	5:30 P.M.
Worship Program	6:00 P.M.
Evening Worship Service	7:30 P.M.
WEDNESDAY	
Mid-Week Prayer and Bible Study	7:00 P.M.

1st Tuesday of the month—
Regular Meeting of the Woman's Society of Christian Service 9:30 A.M.

Avon Park Presbyterian Church

Temp. location Tourist Club
Morning worship each Sun. at 11 A.M.
Sunday School for all ages at 10 A.M.
Pastor
Rev. Carroll Cash
Visitors are always welcome

Church of God

105 N. Florida Avenue
Jerry Howell, Pastor

Sunday School	10:00 A.M.
Morning Worship	11:00 A.M.
Evening Worship	7:00 P.M.
Prayer Meeting, Tues.	7:30 P.M.
YPE, Thursday	7:30 P.M.

First Christian Church

Ministers of all faiths and the sponsors below share invitation and cost of this page. They urge you and your family to attend church this Sunday.

Hood's Dairy, Inc.
John M. Hood & Employees

Jacaranda Coffee Shop
Open Every Day & Sunday

Southernaire Motel
Mr. and Mrs. Roy D. Taylor

Border's Texaco Service
George Border & Employees

D & E Construction Co.
Russell James, Builder
Phone GL 3-3814

Green's Surplus Store
E. H. Green & Employees

Coker Gas & Appliance Co.
H. O. Coker & Staff

Griffin's Restaurant
Hugh and Vern Griffin

Smith Upholstery & Trim Shop
Mr. and Mrs. L. C. Smith

Ware Furniture Co.
W. Jack Head & Employees

Bagwell Lumber Co.
T. W. Bagwell & Employees

Avon Park Sun
Employees

I. H. Ford Motor Co.
Mr. I. H. Ford — Mr. Donald Ford and Employees

Mode O'Day Dress Shop
Mr. and Mrs. H. D. Cadow

Stimson's Gulf Service
Mr. and Mrs. C. A. Stimson

Avon Park Motor Co.
C. E. Lanier and Vernon Lanier and Employees

Ted J. Ward, Realtor
"Serving Avon Park for 27 Years"

Will Rand Motors, Inc.
Bill Hood & Employees

Wells Motor Company
Ray Wells & Employees

Metcalfe Hardware, Inc.
Charlie Metcalfe & Employees

Smith Funeral Home
Wilson W. Smith - Licensed Funeral Director

Top Hat Cleaners
Sonja and Bob Pealer

Touchton Drugs
E. G. Touchton & Staff

Park Pharmacy, Inc.
J. Carson Bates & Staff

D. J. Hart, Tile Contractor
GL 3-4686 — Avon Park — Box 388



Mr. and Mrs. H. J. Hahn Observe Fiftieth Wedding Anniversary

Local Men Graduate From Academy of Lighting Course

Red Devils To Open Basketball Season Tuesday



MISS BARBARA LEWIS

Lewis-Kelly Announce Engagement

Avon Lakes Resident Passes Away

Don B. Jameson, 67, resident of Avon Park Lakes died in the Wauchula Memorial Hospital. He was a retired engineer, a native of Ohio, and came to Avon Park from Bellefontaine, Ohio, three years ago. He was a member of the Presbyterian Church and of Carl W. Ellenwood Lodge F & AM of Bellefontaine.

Survivors include his wife, Jane Jameson; two sons, Don W. Jameson and Vance J. Jameson, of Bellefontaine, Ohio and five grandchildren.

Funeral services and burial was in Bellefontaine, Ohio. Stephenson Funeral Home was in charge of the local arrangements.

Founders Garden Club Hold Meeting

Methodist Men's Club Meet

GINGER MANESS ATTENDING COLLEGE

Florida State C. of C. Holds Annual Meeting

Council—

(Continued from page 1)



Junior Class Play To Be Presented Friday Dec. 6

Girl Scout Neighborhood Meeting

TO HOLD MEETING

SINCERE AND COMPANY

EAST AVON PARK

GARBAGE DISPOSAL SERVICE

Starting December 1st

Your garbage picked up by experienced and courteous men in approved garbage trucks

This Service Available Twice Weekly On Schedule

Ridge Disposal Service

Phone GLendale 3-4917

Don't forget Church Sunday

Drive Safely during this Holiday Season.

Let Us Keep Your Car Safe For You.

Master and Wheel Cylinders
Reline Brakes
Front End Alignment
Tires and Tubes
Generators, Starters
Grease and Pack Universal Joints
Aim Headlights, Single or Double
CHARGE BATTERIES Fast or Slow

We carry a complete line of Batteries, Farm and Truck, Tires, Recaps

Periodic Check-ups here will give you the top auto performance that results in big operating savings.

BORDER'S Service Station

West End of Mall

Phone GL 3-4154

Merchants GREEN STAMPS

FOOD FAIR DISCOUNT CENTERS

RECENT Winners IN FOOD FAIR'S $20,000 Cash Surprise BONUS

$5.00 WINNERS

Tom Spivey
Mrs. Tom Lamb
L. Hinston
Mrs. Pat Showe
Irene Pierce
Mrs. Zeke Clyburn
Sabene
T. Tate
Charles Tanney
Mary Murphey
Thad Lynn
Rose Bridwell
M. Burnin
T. Kock

$2.50 WINNERS

Helen Langford
Bertha Lee
Etta Place
Bob Bocker
R. Coleman
E. Evens
Hattie Hames
Rose Kelly
Mrs. Olson
Arthur Lott
Mrs. C. W. Stanton
Mary Warren

GET YOUR FREE BONUS CARD AT: AVON PARK

Let Us Be Thankful For All That We Have ... For The Privilege Of Giving Thanks As We Choose.

Stephenson FUNERAL HOME

111 East Circle Street Avon Park, Florida

William B.

William B. Ray, ... away in Pedrick, ... he had made his ho... past year. Mr. Ray w... is R. Ray of Pedrick ... at 1 came to Avon ... Georgia 29 years ag... a member of the Bapt... and was a retired ...

Survivors include ... R. Ray of Pedrick ... sisters, Mrs. Frank ... Valdosta, Ga. and ... Singletary, of Tam... brothers, Bige Ray ... ville, Ga. and Charl... Valdosta, Ga. and ... children.

Funeral services ... at the Myrtle Fune... Saturday, Nov. 23, at ...

Avon High School News

William B. Ray Succumbs

William B. Ray, 68, passed away in the Rev. W. B. Johnson home in Pedcah, Ky., where he had made his home for the past year. Mr. Ray was a native of Pedcah, Ky.; two sons R. Ray of Pedcah, Ky.; two at Avon Park from Georgia 26 years ago. He was a member of the Baptist Church and was a retired citrus grower.

Survivors include a son, Charles R. Ray of Pedcah, Ky.; two sisters, Mrs. Frank Smith of Valdosta, Ga., and Mrs. H. A. Singletary of Tampa; two brothers, Bige Ray of Nashville, Ga., and Charlie Ray of Valdosta, Ga., and two grandchildren.

Funeral services were held at the Myrtle Funeral Home Saturday, Nov. 23, at 2:30 p.m. J. Warf

Glee Club To Sing at Christmas Concert

Pink Ladies Hold First Meeting

"Mystery Baby" Born Nov. 25

HOLD SERVICE FOR PRESIDENT KENNEDY

Christmas Shopping Without January Bills

SAVE TOP VALUE STAMPS

Top Value Stamps

ACCENT KWIK CHEK ON EXCELLENCE

Prices Good Thru Saturday, November 30

118 So. Lake Ave.

Quantity Rights Reserved

FREE 400 EXTRA TOP VALUE STAMPS

When You Clip and Redeem All The Valuable Coupons In This Ad.

WE GIVE TOP VALUE STAMPS

50 EXTRA TOP VALUE STAMPS with this coupon and the purchase of Alka Seltzer Large 59c. LIMIT ONE PER CUSTOMER. Good only Kwik Chek & Winn-Dixie Stores. Coupon Valid Through November 30

50 EXTRA TOP VALUE STAMPS with this coupon and the purchase of Crackin' Good Big 60 Cookies 49c. Good only Kwik Chek & Winn-Dixie Stores. LIMIT ONE PER CUSTOMER. Coupon Valid Through November 30

50 EXTRA TOP VALUE STAMPS with this coupon and the purchase of Deep South Strawberry Preserves 69c. Good only Kwik Chek & Winn-Dixie Stores. LIMIT ONE PER CUSTOMER. Coupon Valid Through November 30

50 EXTRA TOP VALUE STAMPS with this coupon and the purchase of Arrow Facial Tissue 3 400 Count 57c. Good only Kwik Chek & Winn-Dixie Stores. LIMIT ONE PER CUSTOMER. Coupon Valid Through November 30

50 EXTRA TOP VALUE STAMPS with this coupon and the purchase of Lykes Canned Beef Hash 3 No. 300 Cans $1.00. Good only Kwik Chek & Winn-Dixie Stores. LIMIT ONE PER CUSTOMER. Coupon Valid Through November 30

50 EXTRA TOP VALUE STAMPS with this coupon and the purchase of Southern Brownies Each 59c. Good only Kwik Chek & Winn-Dixie Stores. LIMIT ONE PER CUSTOMER. Coupon Valid Through November 30

50 EXTRA TOP VALUE STAMPS with this coupon and the purchase of Treasure Isle Frozen Breaded Shrimp 10 oz. Pkg. $1.19. Good only Kwik Chek & Winn-Dixie Stores. LIMIT ONE PER CUSTOMER. Coupon Valid Through November 30

50 EXTRA TOP VALUE STAMPS with this coupon and the purchase of Taste O' Sea Hand & Serve Perch or Haddock lb. 65c. Good only Kwik Chek & Winn-Dixie Stores. LIMIT ONE PER CUSTOMER. Coupon Valid Through November 30

Detergent FAB Giant Pkg. 49c

White or Blue ARROW Giant Pkg. 29c

Limit One Your Choice With $5 or More Order

Limit One With $5 or More Order

Colonial Sugar 5-lb. Bag 59c

Coffee FOLGER'S 1-lb. Can 49c

ASTOR 1-lb. Can 39c

Limit One Your Choice With $5 or More Order

W-D BRAND U.S. CHOICE BEEF

Naturally Mature Aged For Tenderness, And Extra Value Trimmed To Give You More Good Eating Meat For Your Money

W-D BRAND U.S. CHOICE STEAKS

T-Bone, Sirloin, Cube or Boneless Top Round lb. 99c



W-D Brand U.S. Choice Full Cut Round or Rib Steaks . . . lb. 89c

Boneless Sirloin Tip, Rump or Rib Roast . . . . lb. 99c

More Meat Values

ARMOUR STAR Sliced Bacon . . . . . lb. 49c

Fresh Meaty Pork Steaks . . . lb. 49c

COPELAND'S Pork Roll, Hot or Mild Sausage . . . . . lb. 49c

COPELAND'S In The Piece Braunschweiger lb. 49c

TARNOW Sliced Bologna . . . . . 12 oz. Pkg. 43c

TARNOW'S Skinless Wieners . . . . . lb. 49c

Farm Fresh PRODUCE

U.S. No. 1 Potatoes 25 lb. Bag 79c

Fancy Green Head Cabbage . . lb. 7¢

Golden Yellow Fresh Corn . . . . 10 ears 59c

All Purpose Sweet Juicy Apples . . . 5 lb. Bag 49c

See Our Complete Selection DELUXE CHRISTMAS TOYS

$1.00 Lays Away Any Toy of Your Choice Till Christmas

W-D BRAND Freshly Ground Lean Ground Beef 4 lb. Pkg. $1.79

Fresh Meaty Tender Butt Pork Roast lb. 39c

CAMPBELL'S Vegetable or Meat Variety SOUPS 7 No. 1 Cans $1.00

Limit Seven Your Choice

THRIFTY MAID Apple Sauce . . 2 303 Cans Limit Four 25c

ASTOR Instant Coffee . . . 6 oz. Jar Limit One 49c

THRIFTY MAID Evaporated Milk . . . . No. 1 Tall Can Limit Six 10c

VAN CAMP Pork and Beans . . 2 No. 300 Cans Limit Four 25c

LYKES Chili With Beans . . 5 No. 300 Cans $1.00

THRIFTY MAID Green Lima Beans . . 2 303 Cans 25c

DIXIE DARLING Rice . . . . . 2-lb. Pkg. 39c

Assorted Colors Scottissue . . Reg. Roll Limit Four 10c

ALL PURPOSE ASTOR OIL 24-oz. Bottle Limit 2 25c

DIXIE DARLING Fruit Filled Buns . . . . . 6 Pak Pkg. 39c

In Our Dairy Dept.

SUPERBRAND Cottage Cheese 2-lb. Can 55c

KRAFT'S Sliced Natural Swiss, Brick, Muenster, Caraway or Mild Cheddar Cheese . . . . 6 oz. Pkg. 37c

KRAFT'S Longhorn Cheese . . . . 10 oz. Pkg. 49c

BLUE BONNET Margarine 2 lb. 49c

In Our Modern Frozen Food Dept.

THRIFTY MAID Delicious ICE MILK

Delicious Served with Frozen Strawberries

Half Gallon 39c

Try Some Tonight!

SUN SIP Frozen Orange Juice . . . 4 6 oz. Cans $1.00

ASTOR Frozen Leaf or Chopped Spinach 6 Pkgs. $1.00

TASTE O' SEA Frozen Perch Fillets . . . 2 Lb. Pkgs. 89c

SENIOR GIRL OF THE WEEK

Trisita Gaster is this week's senior girl. She is the daughter of Mr. and Mrs. H. F. Gaster and was born in Avon Park on October 1, 1946. Presently Trisita is living on Lake Damon.

Trisita, a talented, pretty blonde has resently been voted the one having the most school spirit, going with being the Homecoming Queen. In talking to Trisita, she showed us interest and joy of having [illegible]

Trisita is one of APHS's [illegible] senior girls. She has been a cheerleader for two years and a cheerleading captain for her senior year. She is also an active member of the APHS Girls Club and Devils Club.

Trisita attend the First Baptist Church where she is a member of the Young Women's Auxiliary.

Some pastimes of Trisita are [illegible] going to the beach. Her favorite [illegible] Her favorite [illegible]

Trisita plans to graduate from APHS college in May 1964. She plans to enter Junior College where she will take secretarial courses.

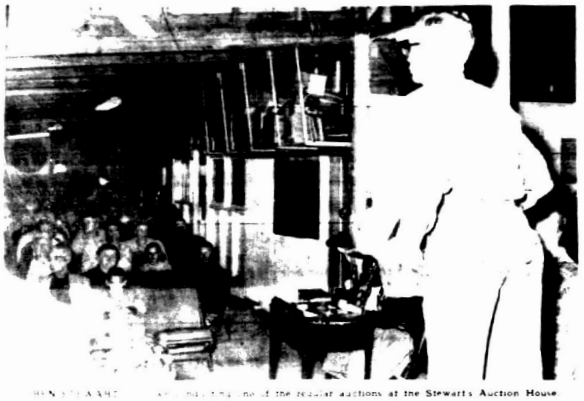
SENIOR BOY OF THE WEEK

On July 7, 1946, Mr. and Mrs. G. L. Townsend were the proud parents of a bouncing baby boy. They named this boy G. L. He is currently residing at 300 South Florida Avenue.

He is very loquacious and possesses a light and witty sense of humor. Some pastimes of G. L. are hunting, fishing, and "girls."

At school G. L. is an active member of the projection club and he has formerly been a member of the Future Farmers' Chapter. He attends the Episcopal Church. He is a great fan of screen stars Elizabeth Taylor and John Wayne.

Off the FIRST TEE



...at the regular auctions at the Stewart's Auction House.

A Tribute

...the white horses
...the speed trail.
He was a real husband,
...whose life was so full,
...the black horse prance
...the wagon
...But I can't even shed
...a tear
...I can't even wave
...my hand
...Because I know
...he'll be back
...Some day
...I'll see him
...Riding down
...the trail
...Again.

— Ann Allen West

SPECIAL FOR NOVEMBER

FORDAMATIC TRANSMISSION OVERHAULED

$39.95

Plus Parts

MUFFLERS & SHOCK ABSORBERS INSTALLED WITH SIMILAR SAVINGS

Appointment Will Assure You OF QUICK, QUALITY SERVICE

For All Your Ford Service Contact Service Manager

Phone GL 3-3117 Avon Park

AVON PARK MOTOR CO.

Your Ford and Mercury Dealer

Betty Hutchinson, Barbara Wood Are Doubles Tennis Champs

"A Little Car Care Goes A Long Way"

WE GIVE S&H GREEN STAMPS

CAPELL & SON Gulf Service

...Highway 27 & Main ...Glendale 3-9949

F.P.C. Auxiliary Held Regular Meeting



DAVID L. JOHNSON

David L. Johnson Reassigned To Amarillo AFB

Brownie Troop Celebrates First Birthday

...cup cakes

Avon Park Campground

Births

...MEMORIAL

Circle Holds Meeting

...You can learn more by letting ...the other fellow tell you all he ...knows than you can learn by ...telling him all you know.

CARS-CARS-CARS

...FALCON—2 dr., Radio

...DODGE—4 dr., 6 cyl.

...CHRYSLER—4 dr. Newport

...CORVAIR—4 dr.

...—Station Wagon

...SLER—New Yorker

...SLER—Sport Coupe

...—Wagon

...—Wagon

...—4 dr. Hard Top

...CHRYSLER—4 dr. Newport

...DODGE—4 dr. V8

...CORVAIR—2 dr.

...IMPERIAL—Loaded

...TRANSPORTATION FROM COMPANIES ...ACTION ARE ...Convenient Terms

Wells Motor Co.

MAGNIFICENT LAKEVIEW

TOWN HOUSE APARTMENTS FOR SALE!

ONLY ONE BLOCK FROM THE CENTER OF TOWN

ON SEBRING'S PRESTIGE LAKE JACKSON



Edgewater Arms

The Edgewater Arms is perfect for those who live alone, or may someday be living alone, who desire all the privacy and comfort of home ownership yet do not want the attending responsibilities that also come with it. Here for the first time is the opportunity to live alone yet live near and have the companionship of other selected congenial neighbors. Directly on Lake Jackson, one short block from the center of town. Shopping, restaurants, entertainment are at your fingertips. Just leave the car home.

Condominium Apartments

$1,195.00 *Total Cash Investment*

$76.19
Total Monthly Charges
No Hidden Charges

LARGE ONE BEDROOM APARTMENTS
INCLUDES: TAXES, INSURANCE, PRINCIPAL, INTEREST, FULL TIME MAINTENANCE MAN ON POOL, BEACH, BUILDING, GROUNDS
(Above 70% Monthly Charges Is Deductible)

First come, first served on these fabulous Town Houses! Only five apartments for the above low 10% down payment. All conventional financing. Where else will you find a more distinguished, center of town address! Remaining apartments require 20% down . . . complete payment including all the above only $62.98.

FREE! Now and For Your Lifetime!

All Westinghouse or Tappan equipped Kitchens . . . Refrigerator . . . Garbage Disposals . . . Built in Oven and Range . . . All Formika Cabinets . . . Daylight Ceilings in Kitchens and baths . . . Central heat and Airconditioning by Westinghouse Lux Air . . . Wall to Wall Nylon Puff Carpeting . . . Pre-wired TV and Telephone outlets . . . Large heated Swimming pool, and garden areas . . . 100 foot private beach and dock next to city pier—additional storage area in each building and automatic washers and dryers.

CON-DO-MIN-I-UM

Under condominium ownership, individual apartments are owned as you would your own house. The buyer receives individual warranty deed, title and title policy plus the benefits of an undivided share in the community land and facilities. Each apartment owner enjoys the safety and security of undivided home ownership, plus the benefits of shared costs for the wonderful conveniences of estate living. Each owner is liable only for his own mortgage debt, if any, and he cannot lose his property by reason of default of others.

Over 50% of Edgewater Arms North Now Sold!

Edgewater Arms — Avon Park
1 North Lakeview Drive
Sebring, Florida

Please send me full information on Edgewater Arms North.
I am interested in ... one ... two ... three bedrooms.

Name .....

Address .....

City & State .....

See The New Model Today
1 North Lakeview Dr.
Next to City Pier

BUY! SELL! SWAP! READ and USE THE WANT ADS!

Classified Rates — 1c Per Word — Minimum Charge 75c — Classified Display Rates Per Inch 1.25 — Phone GLendale 3-4355

22—Lost and Found

LOST BILLFOLD at drive-in theatre. Must have papers in it. Contact Carol Sanders at Dr. Palagrosa. 5-1tp

24—Auctions

YOU CAN BE SURE OF A BIG

AUCTION

Every Saturday Night Starting promptly at 7:30 p.m. Where you can find and buy hundreds of useful and unusual items from the AUCTION BLOCK.

ALWAYS REMEMBER

That we are open every day to buy, sell and trade with you.

NEVER FORGET

That we offer you the largest selection of NEW & USED Furniture, Appliances and Household goods to be found anywhere at the lowest possible price. Do your shopping at the new and only

Stewart's Auction House

on Alt. 27

Located half way between Avon Park and Sebring

27—Services Offered

NOTHING DOWN up to 60 months to pay on loans to repair or modernize your home. Borrow up to $5,000.00. Apply TOWNSEND SASH DOOR & LBR. CO. GL 3-3859. 39-tfc

RUBBER STAMPS — Let us know your needs. Quality Workmanship. Prompt delivery. Mail post card or letter with imprint desired. Phone GL 3-4188. Mc-Farland's Rubber Stamps, P.O. Box 184 (28 W. Charles St.) Avon Park, Fla. 31-tfn

MAINTENANCE And Repairs, large or small for any building. 42 years experience. Call GL 3-6214. 3-tfn

NAMEPLATE — Your name smartly engraved on a brass nameplate 4 inches long, with heavy back screws for any door. Money back guarantee. Full price $1.00. Sorry no C.O.D.'s. Send to Engraving, 3505 N. 21 Ave., Arlington 7, Virginia. 5-4tc

31—Help Wanted

MAN WANTED to manage and operate a retail Watkins Route in this area. Earnings of $125 per week from the very beginning. Write Mr. McGarity, P. O. Box 627, Williston, Fla. 4-3tc

WANTED WAITRESS, must be experienced. Griffin's Restaurant. 2-tfn

WE NOW HAVE OPENING for Tupperware Dealers. Phone Bradenton 746-1003, or write Mrs. Lloyd Albert, 2325 48th Ave. W., Bradenton, Florida. 5-tfn

EXPERIENCED SECRETARY —Must be efficient, punctual and permanent. Shorthand required. Contact Mrs. Ashurst at the Florida Alcoholic Rehabilitation Center, Avon Park, GL 3-3151. 5-tfn

41—For Rent

VERY NICE and comfortably furnished duplex apartment. 511 East State St. 4-tfn

CLEAN, comfortable rooms. Efficiency apartments. Low Weekly rates. Park Ridge Hotel, 119 W. Main. 97-tfn

THREE ROOM FURNISHED apartment, carport and private entrance. 102 North Lake Avenue. GL 3-3904. 42-tfn

DODGE BUILDS TOUGH TRUCKS

Wells Motor Co.
106 W. Main St.

41—For Rent

REASONABLE RENT at Lake Breeze Village. Two bedroom apartments between Avon Park and Sebring on U.S. 27. Phone GL 3-3[illegible] 4-tfn

FURNISHED COTTAGE and apartment. 324 East Canfield Ave. 4-1tp

PLEASANT TWO bedroom [illegible] Lake Adelaide [illegible] yearly basis. Phone [illegible] Telephone GL 3-[illegible] 4-2tc

SMALL FURNISHED Apartment. Private entrance, neat, clean and comfortable. 70 Pine Ave. 1-tfn

ONE AND TWO BEDROOM APARTMENTS. Close in on South Prospect Ave. Call GL 3-[illegible] 1-tfn

HOME ON LAKE. Two bedrooms. Near Post office. Call GL 3-[illegible] or come to 101 N. Lake Ave. 2-tfn

BEDROOM HOUSE—Furnished, with garage. Near lake. Reasonable. 414 E. 2nd Street. Phone GL 3-[illegible] tfn

UNFURNISHED HOUSE in quiet neighborhood. Living room, [illegible] kitchen, [illegible] bath. Call GL 3-[illegible] 4-tfn

FULLY FURNISHED 2 bedroom home, living room, dining room, built-in kitchen, tiled floors on Lake Anoka. To rent for season. Contact Chamber of Commerce or Ward Realty. 4-tfn

CONVENIENT upstairs apartment. Accommodate three people. Prefer tourists or single. Inquire 411 N. Lake Ave. 2-2tc

51—For Sale

EASY COMROMATIC washer and dryer. Requires 220 voltage. Call GL 3-6214. 4-tfn

3 BEDROOM CB HOME—1½ baths, 2 car carport, screened patio. GL 3-4746. 50-tfn

3 BEDROOM, 2 bath - CB house. Built-in kitchen - large colorlete terrazo floors - outside fireplace and patio - sprinkler system. Pearl Yeager Realty, 939 W. Main, GL 3-6550. 4-tfn

NEW TWO BEDROOM CB HOUSE - Built-in range - tile bath with vanity - carport - large lot—only $9750. Can be financed. Pearl Yeager Realty, 939 W. Main St., GL 3-6550. 4-tfn

FOR SALE BY OWNER—All modern, 2 bedroom home, electric heat, air conditioned, wall to wall carpet, large Florida room, sprinkling system. 510 East Canfield St. Priced for quick sale. Phone GL 3-3542. 52-tfn

ROOM TO BREATH — Lakefront home. 2 bedroom, Florida room, 1½ baths, heat pump. Priced to sell—either furnished or unfurnished. See any time. Call Lou Hooper, Realtor. Phone GL 3-3054 or GL 3-4054. 51-tfn

3 TIRES 600x13. Good mileage left in tires. Telephone GL 3-6117. 3-3tc

2 BEDROOM CB HOME—Built-in GE range, utility room, carport, lots of shade. Can be financed. E. Thomas St. GL 3-3244. 1-tfn

FOR QUICK SALE—2 lots at Avon Park Lakes Subdivision, numbers 6655 - 6656 on unit 21. For cash. Write Robert D. Mitchell, P. O. Box 325, Englewood, Florida. 2-4tp

LIKE NEW 3 BEDROOM, 2 bath CBS home. 10 acres of excellent muck-land. Located 2 miles West from Wauchula Highway. 2 minutes from shopping center. Phone GL 3-4118 after 4:00 p.m. 5-2tc

BOOTS — BOOTS
Hunting - Wellington
Western Style - Combat
Rubber - Engineer
Childrens. Headquarters for
WESTERN WEAR



Clarence King's Discount House
Avon Park

MATTRESSES
Box Springs - Hollywood Beds, Innersprings or Foam Rubber in all sizes, manufactured new or rebuilt, Bahama Couches & Bolsters. Foam Rubber or Polyfoam, choice of materials, for pick up and delivery call or write —

Bartow Mattress Factory
P. O. Box 588—Ph. 533-8185
Bartow, Florida
Factory and Showroom at Lucille and N. Park Ave., 1 Block East of Lakeland Rd.

REAL ESTATE

335 Acres—Cleared, fenced and partially improved. 2000 feet on Highway, 30 miles from Avon Park—Some Citrus land — $225 per acre, good terms.

Lake Front Home — Two Bedroom, One Bath, Large Living Room, Dining Room, Kitchen, Screened Porch. Lot 110' x 200' with trees—Located close to town—Priced to Sell $16,500—Terms.

LAKE LOTELA — Four Bedroom, three bath, Large Lot—110' x 250'—Owner moving. Priced to sell — Will consider well located property as part payment. Price 29,500 - Terms.

Lake Front Lots—80' x 250', $3000, terms.

ROBERT R. KING, JR
REALTOR
Robert S. Taylor Associate
South U. S. 27—Tel. GL 3-4084
(Next to Griffin's Restaurant)

INTERESTED?

253 acres of young orange grove in warm area near Sebring — two to three years old, priced at $1200 per acre.

3 bedroom, 2 bath house, year old block house, just placed on market. Owner has to move to new location. At a price less than you could duplicate it, in a location you'll enjoy, with the modern facilities and the niceties you want, ready financed - $18,500.

Four bedroom, two bath, huge Florida Room, Pinecrest area on Lake Lotela; now's your opportunity to reside there.

145 acres suitable for farming, ranch land with some suited to citrus near town, reasonable priced.

See Mrs. Hazel Wilson or Ted J. Ward for courteous and efficient service!

TED J. WARD
Realtor
30 E. Main Street
Phone—Office GL 3-3553
Associates
Mrs. Hazel Wilson Secretary

DODGE CHRYSLER IMPERIAL
PRESTIGE WITH DEPENDABILITY
Wells Motor Company
Avon Park, Fla. — GLendale 3-4355

Highlands Real Estate Transfers

NOTICE OF GARNISHMENT
STATE OF FLORIDA
COUNTY OF HIGHLANDS

You are hereby notified that a writ of garnishment has been issued in the above case, and that your property in the hands of First Bank of Lake Placid has been garnished and that unless you appear before said court on or before the 26th day of [illegible], judgment by default will be entered against you.

William B. Musselman
Plaintiff

Dated November 7, 1963
Pub. Nov. 21, 28, Dec. 5, 12, 1963

IN COUNTY JUDGE'S COURT
HIGHLANDS COUNTY, FLORIDA
ESTATE OF MARIE LAUBY
NOTICE TO CREDITORS
To All Persons Having Claims or Demands Against Said Estate.

You and each of you are hereby notified to present any and all claims and demands which you or either of you have against said estate to the [illegible] of Marie Lauby, deceased, late of Highlands County, Florida, at the office of the County Judge in Sebring, Florida, within six calendar months from the time of the first publication hereof. Each claim or demand must be in writing and contain the place of residence and post office address of the claimant and must be sworn to by the claimant, his agent or attorney, and the same shall be filed with

S. FRANK McMILLAN
As Executor of said estate
Whitfield, Wright & Leonhardt
Attorneys For Estate
Sebring, Florida
Pub. Nov. 21, 28, Dec. 5, 12, 1963

Lutheran Church News



JACK A. HARGREAVES

Honor Graduate Of USAF Course

Personals

Malcolm F. Crews
Realtor
42 E. State St.

Masonic News

CLASSIFIED ADS SMALL COST

Let's Talk Real Estate

Hubbard Biggs Agency
Avon Park's Oldest Real Estate Agency
704 Highway 27 North — Phone GL 3-3154

Celebrates Ford's Biggest, Most Successful Year With

"BIG YEAR" Falcon Buys!

We Ford Dealers are completing our BIGGEST sales year in history . . . and the '64 Fords are more popular than ever. To celebrate we are offering money-saving "BIG YEAR" FALCON Buys on every new Falcon in stock. Come in today and let us show you how we will save you more on a '64 Falcon!



Falcon Futura Sports Coupe with standard Six or optional 164-hp V-8.



Totally new instrument panel adds new style and driving ease. 70% bigger glove box. Optional power steering and air conditioning now available.



Choice of 4 transmissions, including America's only fully synchronized 3-speed manual. 5 engines up to 164-hp V-8.



Brand new grille highlights Falcon's totally new exterior styling. Those new bumpers are of tougher, stronger steel. Brawny, big car look.



New interior—more beautiful—even more convenient and comfortable. Easy entry and exit.

ALL-NEW '64 FALCON . . . FAMOUS LOW PRICE!

We've changed everything but the traditional Falcon economy. There's smart, new, big car styling inside and out. Wider rear tread and improved suspensions provide the plushest ride ever built into a compact. Save on service with Twice-a-Year (or 6,000-mile) Maintenance, self-adjusting brakes, aluminized muffler, rust-resistant galvanized underbody parts. Choose from 17 Falcon models for 1964.

"BIG YEAR" BUYS IN FAIRLANES · SUPER TORQUE FORDS, TOO, AT YOUR F.O.A.F.

AVON PARK MOTOR CO.

Verona & E. Main — Avon Park



Lane Bryant Winners 15th Annual Awards



MISS CLYTEE COLEMAN

Coleman-Lally Engagement

Roadblock For Retarded Drive Delayed Until This Weekend

Personnel Attend Meet

The annual meeting of the Florida Hospital Association was held in Orlando last week for the first time in thirteen years. The meeting was held in the Robert Meyer Motor Hotel November 20-22 In conjunction with these meetings, the following groups met at Pilar Cross of Florida, Inc. Florida Association of Medical Records Librarians, Florida Society of Hospital Pharmacists Florida Hospital Personnel Directors and Florida Association of Nurses Anesthetists.

Attending these meetings from Walker Memorial Hospital were A. L. Lyal, administrator, Jerry Mediatich, assistant administrator and Mrs. Grace Larsen, medical records librarian.

NOTICE UNDER FICTITIOUS NAME LAW

Alumni Assoc. Sponsors Football Game

There's Lots More In '64 Grand Prix

THERE'S LOTS MORE IN SIXTY FOUR! That's the watchword for The Sebring 12 Hour Grand Prix Race which is the only championship GT GT Prototype auto road race in North & South America. This will be the 14th running of this annual classic for the world's fastest cars and greatest champion drivers on Saturday March 21, 1964, this great sixth famous auto

Nomination Procedures



...and let us also give thanks

Loans Up To 90% of Appraised Value.
Total Closing Costs as Low as 2%.
Up To 30 Years To Pay.

FIRST FEDERAL

Main Office Hours
Fridays 9 till 6

First Federal Savings and Loan Association of Sebring

Just Off The Circle On Center Ave.
Phone GL 3-4640

Hubbard Biggs Agency
Phone GL 3-3154
704 Hwy 27 - North
Avon Park

BEE GEE

THEIR THANKSGIVING FEAST NO GREAT CHEF COULD SURPASS, THANKS TO MA'S COOKING AND THANKS TO OUR GAS



RIDGE FUEL CO.



THE SHAMROCK DRIVE-IN on U. S. 27 North is now open under the management of Claude Lee, with delicious home cooked meals being prepared by his mother, Mrs. P R Lee known through Highlands County as "Mama Lee." Since taking over the Shamrock Drive-In Mr. Lee has enlarged the dining area and has added an addition to the back of the restaurant. The restaurant is open 7 days a week—5 a.m. to 11 p.m. for meals and A La Carte orders.



MRS P. R. LEE, better known as "Mama Lee," is once again delighting the dining public with delicious home cooked meals at the Shamrock Drive-In on Highway 27 N., just past the truck route. For years Mama Lee has been known through the county for her delicious old fashion chicken and dumpling. Owner of the Shamrock Drive-In, Claude Lee, has announced that the special each Thursday will be Mama Lee's ever tempting chicken & dumpling. The Shamrock Drive-In will begin serving breakfast each morning at 5 o'clock, and meals as well as A La Carte orders will be served until 11 p.m. each night seven days a week.

ARMSTRONG TIRES

SAVE WITH SAFETY

SALE

THIS GRIP CAN SAVE YOUR LIFE!

Armstrong's Patented Safety Discs protect you against skids as no other tire can.

TREMENDOUS SAVINGS!

6:70 x 15 | 7:10 x 15 | 7:50 x 14 | 8:00 x 14

LIFETIME ROAD HAZARD GUARANTEE!

Only Armstrong tires are unconditionally guaranteed for the entire lifetime of the tire. Adjustment based on prorated charge determined by used tread depth and Armstrong's current consumer list price

WELLS MOTOR COMPANY

106 W. Main Avon Park, Florida

There's Lots More In '64 Grand Prix

NOTICE TO RECEIVE BIDS

WEST END Grocery - Appliances
Gibson - Philco Bendix
Wauchula Highway
OPEN 7 DAYS A WEEK
Prices Good thru Saturday November 30th
8:00 A.M. - 9:00 P.M.
Phone GL 3-3651

SOUTHLAND Jumbo Pies
Box of 12
39c

SPAM
12oz. can
39c

LYKES BOLOGNA
Sliced
3 lbs. 89c

LARGE FAB
19c
With Regular $3.98 Order

LYKES WIENERS
3 lbs. 89c

THE AVON PARK SUN

Volume XL Number 6 Avon Park, Florida — Thursday, December [illegible]

Haig & Haig Golf Tourney Today

Ed Touchton, Dorothy Kay In Field

Ed Touchton, [illegible] and Dorothy Kay [illegible] of Thursday's Haig & Haig golf tournament at Sebring Country Club [illegible] Monday. Touchton [illegible] Memorial Hospital [illegible] Miss Kay [illegible] Sebring [illegible] through Saturday. Dee [illegible] for Touchton [illegible] Nov. 26. He [illegible] Miss Kay [illegible] Nov. 27. Play [illegible] at 8 a.m. [illegible] Pro-Amateur [illegible] with five [illegible] Each [illegible] Saturday [illegible] professional [illegible] Sunday [illegible] Professional [illegible] 24 [illegible] professional [illegible] Rolfe [illegible] purse of $4,000 [illegible]

Touchton [illegible] Mrs. Dorothy Kay of Jacksonville at the annual [illegible] and Mrs. Pete Dye of Indianapolis are the defending champions among the [illegible] teams. Defending [illegible] are Mason Rudolph and Kathy Whitworth.

Under the scotch golf rules governing play in both the amateur and professional categories at this tournament both partners on a team drive from each tee. The best drive is selected, and play is on an alternate shot basis from there to the cup.

John C. Wright Passes Suddenly Saturday, Nov. 30

John C. Wright [illegible] Thomas Wright [illegible] Park, [illegible] S. G. Lowery of Harrison City, two brothers, Dr. David J. Wright of Lauderdale and Alvin R. Wright of Seattle, Wash., two grandchildren, Mrs. Dorothy Maddox of Harrison City and two grandchildren.

Funeral services were held at the Church of the Redeemer on Monday morning, Dec. 2 at 10 a.m. with the Rev. John Mangrum officiating. Active pallbearers were Jack Hutchinson, E. G. Touchton, Sr., Franklyn Ward, Ed Mosley, George Townsend, Millard Stokey, James A. Johnson and A. C. Wester from the vestry of the Episcopal Church.

Interment was in the Bougainvillea Cemetary with Stephenson Funeral Home in charge of the arrangements.

Red Devils End Poor Season With 2-8 Record

The Avon Park Red Devil football squad closed out a dismal season with a 13-7 loss to the Sebring Blue Streaks last Wednesday night at Fireman's Field in Sebring. The loss set the Devil's record at two wins and eight losses over-all and put them in the Ridge Conference cellar with a 1-5 mark in the loop.

Sebring drove seventy-four yards after the opening kick-off for their first touchdown with Gary Rapp going over for the six pointer from two yards out. A twenty-five yard gain by Buddy Fordham highlighted the drive. Rapp also added the conversion point with an off-tackle slant setting the Streaks out front 7-0 early in the first period.

The Red Devils evened the score up 7-7 early in the second quarter with a seventy-eight yard drive of their own. Several gains by Jumbob Maddox and three key pass completions sparked the long drive and Keith Albritton went into the end zone for the T.D. from five yards out. Maddox added the point after to put Avon Park on the scoreboard. Maddox's kick was good for the PAT to tie the game up. Neither team could score again and Sebring intercepted a Devil pass on the Streak goal line and ran it out to the twenty as the first half ended.

Two fifteen yard penalties kept Avon Park deep in their own territory early in the third period and on the Devil's second offensive drive of the second half, Sebring's Guy Lewis pounced on an Avon Park fumble on the first of eighteen yard stripe to set up the Streak's second T.D.

From the eighteen it took Sebring only five running plays to rack up six more points. Again it was fullback Gary Rapp who carried the ball in for the score but the try for the conversion point was stopped short of the goal line and Sebring led 13-7.

Avon Park took the following kick-off and moved from their own ten yard line to Sebring's twenty-three before a poor decision by the Red Devils on a penalty against the Streaks cost them the ball as they were unable to make the needed two yards on fourth down. Had the Devils taken the penalty they would have had two opportunities to make the two yards.

Sebring moved for two first downs before the Devils halted their final drive but a fine kick put Avon Park back on their own two yard line with ninety-eight yards between them and pay dirst. The Devils moved the ball out well, however, and on a series of completed passes were able to cross the fifty before losing the ball on downs. Sebring ran one play before the final whistle sounded giving the Streaks their third straight win over the Avon Park team in as many years.

The game was the final one for quarterback Leonard Sullivan, halfback Lamar Padgett and Pep Hutchinson, center Randall Barnes, guard Randy Wood, and tackle Jackie Turner. Padgett was the Devil's leading ground gainer for the season.

Statistics

	AP	Sebring
First Downs	15	8
Rushing ydg.	180	130
Passing ydg.	93	11
Passes	8-11	2-2
Passes Int. by	0	1
Punts	2-31	3-44

New Telephone Directory Makes Changes

The new telephone directory received by subscribers this week shows many improvements.

The multi-color directory cover was developed to be both functional and attractive. As you will note, on the left hand side of the front cover it is possible to quickly pinpoint the exact geographic areas, counties and communities covered by both the white and yellow pages of the directory. In addition, the exchanges which appear in the body portion of the directory are listed on the right hand side of the front cover for easy reference. In addition, the directories have appropriate thumb cuts to facilitate their usefulness.

The information pages of the directory have been revised and updated. The inside front cover, which was greatly improved to aid our customers in case of emergencies.

Two alphabetical sections were included in the directory. The alphabetical section in the front lists the exchanges and customers most frequently called by the intended users of this directory, while the listings of customers in the less frequently called exchanges appear in the back portion of the book. The Yellow Pages are in the middle of the directory.

The familiar "r" which formerly appeared in all residence listings has been delated and in its place business designations were adopted as needed.

The telephone number prefix, or Central Office name, has been abbreviated. However, we have provided a legend for these abbreviations at the top of each page.

The Yellow Pages section of the directory has been completely interlocked. This change will greatly reduce the searching time required to locate advertisers and provide a fair and equitable means for alphabetically listing advertisers under their respective Yellow Pages Headings. The telephone number prefix, or Central Office name, has also been abbreviated in the Yellow Pages, and, as in the white pages, these abbreviations have been identified at the top of each page.

WOMAN'S CLUB TO HOLD XMAS SALE ON MALL SAT.

The Woman's Club of Avon Park will hold their Christmas Sale on the Mall, Saturday, Dec. 7. The sale will offer baked goods, and all kinds of articles to be used as Christmas gifts. All proceeds realized from the sale will go to the building fund. Mrs. J. A. Terp is chairman of the drive.

If you can't have the best of everything, make the best of everything you have.



Shown here is Mrs. Ray H. Bennett, baby Patricia Mignon and Mrs. Kay Pallett R.N. of Walker Memorial holding the baby. The baby was the first born in the new wing of the hospital.

Harry P. Greep To Head '61 State Cancer Crusade Drive

Harry P. Greep, Founder and President, A Capitol Federal Savings and Loan Association, Fort Lauderdale, has been named voluntary state chairman of the 1961 educational and fund-raising Cancer Crusade which will be conducted in April by the Florida Division of the American Cancer Society. He succeeds James J. Lynn, Kynes, Tallahassee, who headed the successful 1960 Cancer Crusade. The announcement of the appointment was made by S. W. Tarkum, M.D., Naples, recently elected Society's president for the 1961 term.

Greep has been active in the American Cancer Society for 15 years. He was Crusade Chairman for Broward County on two occasions, served on various Society Committees and was president of the Society's Broward County Unit for three terms, 1957-1960. In accepting the chairmanship of the So-



HARRY P. GREEP

ciety's 1961 campaign, Greep said, "The incidence of cancer in families not only in our own state, but throughout the land has reached such proportions that the disease has become of top-ranking concern. Just think of the many persons you know to have heard about who have been stricken by cancer and you'll agree that cancer is a matter for which we a must fight."

I have accepted the State Crusade chairmanship," Greep said, "because I feel deeply that cancer research projects will lead to a cure of the public and professional education programs which can help save lives by bringing about earlier detection and treatment."

Greep also announced that a $1,150,000 budget of $1,150,000 would be needed during 1961 to support accelerated cancer research programs and public education programs from the general public, trades, industries, and organizations, to help in the fight against cancer, the vicious disease which still strikes two out of three American families, and annually takes the lives of more than 8,500 Floridians."

Lights at Rt. 27 And Mall Installed

The new traffic lights at the west end of the Mall and Route 27 are now installed and operating. It is quite a complicated system and until drivers are used to the operation everyone should be careful of his driving at that corner. The fast moving traffic on 27 both north and south will be controlled with these lights but plenty of time should be allowed by drivers approaching the lights for the traffic programs of public and cars to come to a stop. Wait for the Green to show before proceeding and cancer patient services. "Once again," he said, "we look forward to generous and thoughtful contributions this kind of support."

Manhunt Ends With Capture At Okeechobee

A widespread manhunt which sprang into being early on Friday morning ended late Sunday night when Corneal-ous Franklin Warren, 23, was taken into custody at Okeechobee.

Warren, who escaped from the Flora City state road camp near Brooksville, was spotted in Sebring about 2 a.m. Friday, stealing gasoline. A Sebring city policeman gave chase.

Before Warren was captured, three airplanes, bloodhounds, the facilities of four county sheriff departments had joined the search.

Arrest was made by men from the Okeechobee County Sheriff's Department. Deputies from DeSoto, Hardee and Okeechobee had assisted Highlands County Sheriff Broward Coker and his department.

Warren is charged with stealing a car in Sebring, stealing two shotguns and breaking into a trailer and stealing clothing.

Sheriff said, Warren, who had been serving a two year prison term for auto thefts will be held in this county to be tried for breaking and entering, armed robbery and grand larceny.

Andy Miracle Speed March of Dimes Pla



ANDY MIRACLE

County Commissioners To Review Plans For 4-Laning U. S. 27

Road-Block Adds To Day School Funds

Highlands Court News

Woman's Club To Present Xmas Program

The Avon Park Woman's Club will hold their Annual Christmas Program at the Club House on Friday, Dec. 8 at 2 p.m.

Program

Welcome Mrs. C. F. Eis, president; Assembly Song, Woman's Club

Program Chairman, Mrs. A. M. Luyben, Mrs. Earl Jackson

Scripture, Mrs. Samuel D. Norris

Piano Organ, The Christmas Story, ADAM, Mrs. Clarence Rhoades, Mrs. Earl Jackson

Solo, The Little Drummer Boy, Mrs. Frank Richardson, assisted by Mike Ward

A Christmas Story, Mrs. I. H. Ford

Senior High School Girls' Club, APHS Director, J. How-ard Allen

Piano Organ, Christmas Eve Memory, Wilson Rhoades and Jackson

Solo, No Lullaby Need, Mary Sing, Clokey, A Christmas Carol, Mrs. Richardson

Piano Organ, Jesus Joy of Man's Desiring, Bach, Mmes. Rhoades and Jackson.

Following the program, refreshments will be served in Fellowship Hall.

* * *



DISCUSSING THE ANNUAL Christmas Program which the Woman's Club presents each year at the Union Congregational Church are (L. to R), Mrs. Earl Jackson, Program Chairman; J. Howard Allen, High School Glee Club Director; Mrs. A. M. Luyben, Program Chairman; and Mrs. S. F. Elkhill, President of the Avon Park Woman's Club.

Junior Class Play Friday At APHS

There is much excitement among the Juniors at APHS as they bring to a close the weeks of rehersals and plans for their stage production, "Rest Assured," which will take place Friday, Dec. 6, at 8 p.m.

"Rest Assured" is a three act comedy by Donald Peyton which promises to be one of the most hilarious comedy to be presented at APHS in many years.

Plan now to be in your seat in the high school auditorium Friday night when the curtains go up.

Tickets may be purchased at the door or in advance from any member of the Junior class.

Local Home Open For Bridge Instruction

Mr. and Mrs. Jack Hutchinson's home [illegible] per-son weekends in any High School Juniors or Seniors who would like to learn to play bridge. The couple [illegible] should plan to bring four players in order to make a table. [illegible]-4238 or telephone number if further information is desired.

Hardee Defeats Red Devils 63-57

The Avon Park Red Devil basketball team lost their first game of this season to Wauchula Tuesday night. The score was 63-57.

Bobby Coleman and Warren Strickler were high scorers for Avon Park with 14 points each.

Avon Park RED DEVILS
BASKETBALL SCHEDULE
1963 - 1964

"B" Games
Start at 6:30 P.M.

Dec. 3	Wauchula	Home
Dec. 10	Arcadia	Home
Dec. 13	Frostproof	Home
Dec. 17	Ft. Meade	There
Dec. 20	Lake Placid	Home
Jan. 7	Sebring	Home
Jan. 10	Clewiston	There
Jan. 14	Okeechobee	Home
Jan. 17	Arcadia	There
Jan. 21	Frostproof	There
Jan. 24	Ft. Meade	Home
Jan. 28	Lake Placid	There
Jan. 31	Clewiston	Home
Feb. 4	Sebring	There
Feb. 7	Okeechobee	There
Feb. 11-14	Ridge Tour.	
Feb. 18	Open	
Feb. 21	Ocala (Varsity Only)	Home
Feb. 27-28	Group Tour.	

Mall Takes On Christmas Look

Thanks to the City Council and with the help of the maintenance crew, the lower part of the city street employees of the Mall have [illegible] with Christmas decorations. The [illegible] is in keeping with its Christmas theme.

Main street [illegible] Christmas decorations [illegible] Christmas [illegible] Park [illegible] The [illegible] Christmas [illegible] Christmas [illegible]

Weather Report

BY J. WILEY GOTHAN
Assistant Observer

	max.	min.	rain
[illegible]			

[illegible] for November [illegible]
[illegible] Normal for Nov. [illegible]

Thought For Today

Liberty lives only where the power of the people is supreme.

The Avon Park Sun

Published Thursday in Avon Park, Florida
West Main Street
Entered as 2nd Class Matter at the Post Office at Avon Park, Florida under the Act of March 3, 1879

FLORIDA PRESS ASSOCIATION

ABC AUDITED CIRCULATION

Editor & Manager
Society Editor
Bookkeeper
Typesetter
Printer
Member National Advertising Representative

Washington Report

By Congressman Jim Haley

Alcoholism Fourth As Major Health Problem



Hibiscus Garden Circle Hold Meeting

The next [illegible] Hibiscus Garden Circle was held at the home of Mrs. A. [illegible] Secretary, on Thursday, December 5, at 2 p.m. The hostess was assisted by [illegible] serving a Thanksgiving theme.

Mrs. O. F. Love was in charge of the business meeting. Mrs. Meeker contributed to the fund for the gardening program at APUC and also to send a child to the State Conservation Camp in Okaloosa. Mrs. J. T. Gibbs distributed postcards to the group for individual recommendations to the patients at Hillcrest Nursing Home. Fruit baskets and floral arrangements will be taken to the home periodically.

Mrs. Hubert Bussard gave the report on Junior Garden Club.

Mrs. R. H. Thayer reported that the plant mart was one of the most successful ever. She also told the group of the plans for the forthcoming Christmas Tea on Dec. 12.

Mrs. Ted Ward, World Gardening chairman, reminded members to use Christmas cards to be sent to a Foreign Mission in Taiwan.

Members were told of the plants being given up for the landscaping of the east and west ends of the Mall.

Mrs. I. H. Ford gave the flower show report and announced the various committee chairmen. The show will be held in March of 1964.

Mrs. Ben Stewart was in charge of the program for the afternoon which was a flower show using the theme "Thanksgiving arrangements."

All members participated in judging the arrangements. First place blue ribbons went to Mrs. Charles Swartz for an artful cornucopia arrangement and to Mrs. P. C. Roney for her arrangement of variegated peppers. Second place red ribbon was presented to Mrs. O. F. Love for her traditional arrangement using red gladiolus. Third place white ribbon was presented to Mrs. J. T. Gibbs for her arrangement of dried materials in an antique wooden sewing stand.

After the flower show members adjourned to the dining room. The table was overlaid with a gold and white embroidered cloth, and centered with a lovely arrangement by Mrs. George Kelsey. Refreshments consisting of holiday type cakes, cookies and nuts were served by our hostess Mrs. George Kelsey presided at the coffee service.

Minute Maid Co. Pays Growers $2.5 Million

ORLANDO (UNS)—Checks totaling more than $2 million were recently mailed to members of Florida Orange Marketers by the Minute Maid Co. as partial payments for fruit in the 1962-63 pools.

The payments included more than $1 million for early and mid-season fruit and nearly $1.4 million for valencias to date, according to a Minute Maid spokesman the company has paid more than $22 million for all varieties in the 1962-63 pools.

Minute Maid has predicted that if the industry pricing remains stable, the average return for fruit in the 1962-63 Florida Orange Marketers pools will surpass the previous all-time high average for their 1952-53 fruit.

Charles Lanier Reappointed To Park Council

TALLAHASSEE, Nov. 26—The Florida Board of Parks and Historic Memorials, at its annual meeting in Tallahassee, reappointed for the coming year the entire Advisory Council for Highlands Hammock State Park.

According to N. E. Miller, Executive Administrator of the Florida Park Service, the following persons have been reappointed:

Allen C. Altvater, Sebring; Richard Archbold, Lake Placid; Alexander Blair, Lake Placid; Charles Lanier, Avon Park; Ford W. Peacock, Sebring.

APHS Band To Entertain All Day Sat., Dec. 7 On Mall

Band Director Vic Mc[illegible] announced that the public is invited to come see and hear the Avon Park High School Band. The entire program will consist of Christmas music. If you cannot come keep your radio tuned in over WAVP. It is hoped however that you can come.

This program is being brought to you by our merchants, business and professional people in and around Avon Park. Between each number rendered they will bring you greetings and invite you to their store for your Christmas shopping. Many specials will be offered for this occasion by our merchants. Invite all the tourists and your friends and neighbors for this special holiday event. They will appreciate it and we will appreciate it.

Florida Citrus Exposition To Have New Buildings

Winter Haven, Nov. 26—[illegible]ntervals. Following their construction, the exhibits will be moved from the main building to the new units which will make it possible to use the larger auditorium for conventions and gatherings of a varied nature, which will include area, state and national meetings. Citrus officials have expressed the hope that such facilities will insure the establishment of an annual convention early in the citrus season that will bring representatives of all segments of the industry as well as brokers, buyers and auction market men, here to discuss citrus problems and potentials.

The Exposition board is presently negotiating with the Florida Citrus Commission for plans to incorporate the state museum now located in the Florida Citrus Building here into the new building.

When the new plant is completed, the building will be open on a year-round basis designed to attract "winter" and "summer" tourists.

There are a lot of good ways to become a failure, but never taking a chance is the most successful.

What is described as a most attractive type of structure to complete authorities will be built as the first unit of the new plant of the Florida Citrus Exposition on a 16-acre site just south of the Winter Haven city limits.

The circular-type building will have a diameter of 160 feet, only 20 feet smaller than the huge Florida Building being erected for the New York World's Fair of 1964-65 and nearly a half acre of floor space. The height of the dome will be 65 feet. The cost of $162,000 will be covered by an appropriation of $25,000 by the City of Winter Haven, another $25,000 from the State Department of Agriculture's Fair and Livestock Commission's funds. The balance to be a loan from three local banks. The structure of concrete and aluminum construction will have an orange-colored dome emphasizing the importance of the citrus industries in the state's economy.

The architectural plan calls for the later completion of two adjoining buildings of similar style. They will have a diameter of 125 feet and will be built at [illegible] cost.

Fire Behavior Demonstration December 6

The Hardee County Fire [illegible] December 6 [illegible] Fire Behavior Demonstration [illegible] Program. P. O. Box 1347, Avon Park, Florida.

Use SUN Classified Ads



Deserves . . . A Kiss!

FIRST FEDERAL SAVINGS AND LOAN ASSOCIATION of Hardee County
Wauchula, Florida

Sunday Dinner AT TOUCHTON'S
Country Fried Steak
with Mushrooms
Fluffy Whipped Potatoes
Rich Brown Gravy
or Candied Yams
Fordhook Lima Beans
Tossed Garden Salad
with Touchton's Dressing
or Salad of Your Choice
Hot Rolls and Creamery Butter
Tea or Coffee
Ginger Bread with Rum Sauce for Dessert
89c
For the Treat of the Week
Every Wednesday
2 Dinners $1.00
Regular 79c each

THE DEPENDABLES: SUCCESS CARS OF '64



We've got a sporty proposition for you

'64 Dodge
DODGE DIVISION CHRYSLER MOTORS CORPORATION
WELLS MOTOR CO.
106 W. Main St. GL 3-3853 Avon Park, Fla.
SEE "THE BOB HOPE SHOW", NBC-TV. CHECK YOUR LOCAL LISTING.

CARD OF THANKS

AVON PARK LAKES NEWS

By Cynthia T. Calvert Phone GL 3-8532

Mrs. Harold Lechen has returned home from a visit with her daughter and family in Zephyrhills where she spent the Thanksgiving week with Mr. and Mrs. Tom Brown.

Mr. and Mrs. William Robinson entertained with a dessert bridge party at their home on Saturday night. Three tables of players were present. Mr. and Mrs. Clarence Rue won first prize, Mr. and Mrs. Karl Swanson second prize and consolation prizes were won by Mr. and Mrs. J. W. Barnes and Mr. and Mrs. Walter Beach.

Mr. and Mrs. Jack McCall went and children, Kevin and Kathy of Oviedo, Fla. spent the Thanksgiving weekend with Jack's parents, Mr. and Mrs. Paul Calvert.

The Tuesday night Game Night at the club house was attended by 36 players. Mrs. J. W. Barnes and Mrs. Charles Coburn, who were hostesses, served tempting refreshments to those present. Visitors at the Lakes as guests of Mr. and Mrs. Albert Rebhun the Lakes as guests of Mr. and Mrs. Albert Rebhun those nights. There are always served at the club house as a Bridge, Canasta and Pinochle tournaments with 111 personal games. Different games each night. All are invited to attend games some of which start at one, feasting on turkey with dressing for those games.

Mr. and Mrs. Harry Taylor have gone to Miami where they will spend the next couple months. Mr. Taylor will assist in the management of a large apartment building while there.

Mr. Albert Rebhun, who is recently underwent a retention for the present for his company at Ft. Benning, Ga., spent the Thanksgiving weekend with Mr. and Mrs. Ed Tyson. The Mrs. left at their home on the Lakes.

Mr. and Mrs. Allen Jackson of Cleveland, Ohio and Mrs. Jackson's parents, Mr. and Mrs. Herman Springob of Pittsburg, Pa. were guests last Monday of Mr. and Mrs. James M. Carlisle. The visitors were on their way north after vacationing in Florida. Mr. Jackson and Mrs. Carlisle worked together for many years in Pittsburgh.

Mrs. Conrad Moehlman spent the Thanksgiving weekend with Mr. and Mrs. John Rogers and children at Merritt Island.

Mr. and Mrs. John Lawry of Sarasota spent Thanksgiving with Mr. and Mrs. Clarence Rue at their home on Shamrock Road.

Mrs. Paul Heritage spent last Monday and Tuesday in St. Petersburg visiting her sister, Mrs. Isetta Grant, who returned home with Mrs. Heritage to spend Thanksgiving with the Heritages.

Mr. Clarence Dannehauer from Pennsylvania, who is her former home and had the all the family. Tran... pleasure of seeing many of her Day dinner serving friends. Thanksgiving was at the family on Manasota. We all extend our sympathy to Mrs. Kenneth Allen and the brother.

Mr. and Mrs. W. M. Preston have been promoted to Airman ... Electrical and ... Mr. and Mrs. Leslie Adler ...

Mrs. Lena S. Blythe has arrived from Grover Hill, Ohio and will spend the winter at her home on Corvallis Road. She hopes to complete the interior work on the home during her stay this year.

Mr. and Mrs. William A. Thonie of Succasunna, N. J. are spending two weeks with Mr. and Mrs. William Ackerson at their home on Zenith Road. Mrs. Thonie is a daughter of the Ackersons. On Thanksgiving evening they all had a long telephone visit with Mr. and Mrs. Fred Shea and family in Sparta. N. J. Mrs. Shea is also a daughter of the Ackersons, so although the family could not all be together for the day they had the pleasure of visiting by phone.

Miss Ruth Murphy of Kansas City, Mo., who has been visiting here at the Lakes at Mrs. Jean Bailey's home, has returned to her home.

Mrs. Mildred Armour has returned home from Masconutah, Ill., where she attended the funeral of her brother, Mr. Ralph L. Wuest. While in Illinois she visited in Clinton,

Mr. and Mrs. Paul Bennett

Mr. and Mrs. Ray H...

Musical Program Held Nov. 29

Births

New Homes FOR SALE

FLORIDA LIVING AT ITS BEST

SEE MODEL HOME AT 511 E. BELL ST.

-Or will build to suit your needs- plenty of building lots, including beautiful lakeview lots.

H. W. Klemm

"Builder of Fine Homes"
511 E. Bell Steet or
211 E. Pine Street
Phone GL 3-3383



W. Gus Belcher, of Stephenson Funeral Home, literally grew up with the funeral business in his native Kentucky. He graduated from the Kentucky School of Mortuary Science, and is well qualified by training and experience to assist those in need with understanding and compassion.

Stephenson
FUNERAL HOME
111 EAST CIRCLE STREET AVON PARK, FLORIDA

At The Churches

Fellowship Baptist Mission
N. Sunset & Pleasant St.
Avon Park, Florida
Rev. Harrison Crews, Pastor

Sunday School	9:45 A.M.
Morning Worship	11:00 A.M.
Training Union	6:30 P.M.
Evening Worship	7:30 P.M.

Mid-week Prayer Service
Wednesday 7:30 P.M.
Christ Is The Answer!

First Assembly of God
112 So. Central Ave.
George Brooks, Pastor

Sunday School	9:45 A.M.
Morning Worship	11:00 A.M.
Young People (Christ Ambassadors)	6:30 P.M.
Evangelistic Service	7:30 P.M.
Wed. Mid-week Prayer and Bible Study	7:30 P.M.
Thursday, Womens Missionary Council	2:00 P.M.

Walker Memorial Seventh-day Adventist Church
Across ake from Hospital

SATURDAY	
Sabbath School	9:30 A.M.
Worship Hour	11:00 A.M.
Vespers- Thirty minutes from sunset	
WEDNESDAY	
Prayer and Bible Study	7:30 P.M.
FRIDAY	
Youth Service (YPMV)	7:30 P.M.

First Baptist Church
N. Lake and Church Street
Aden D. Childress, Pastor
Otis C. Strickler, Min. Music-Education

Sunday School	9:45 A.M.
Morning Worship	11:00 A.M.
Training Union	6:30 P.M.
Evening Worship	7:45 P.M.
Mid-week Service, Wed.	7:45 P.M.

Nursery open at all services

Resurrection Lutheran Church
Lutheran Church In America
Corner Main St. and Highlands Ave.
Rev. Arthur M. Hale
508 E. Canfield
GL 3-3049

Sunday School	10:00 A.M.
Sunday Worship Service	11:00 A.M.
First Sunday Hymn Sing	7:30 P.M.

Visitors Always Welcome

Our Lady of Grace Catholic Church
Rev. Armand Gregoire
E. Main St. — Ph. GL 3-4757

Daily Mass	8:00 A.M.
Novena Each Wednesday	7:30 P.M.

"Altar Society meets first Wed. of each month after Novena Devotions."
Holy Communion for Altar Society will be the first Sunday of each month.
Sunday Masses 8:30 and 10:00 A.M.

Florida Avenue Baptist Church
R. L. Polk, Pastor
Phone GL 3-4807

Sunday School	9:45 A.M.
Morning Worship	10:55 A.M.
Training Union	6:30 P.M.
Evening Worship	7:30 P.M.
Mid-week Prayer Service	7:30 P.M.

Nursery Open At All Services

A REMINDER



One of the charms of being young, is the ability to forget. That is, to forget quickly, what might appear to be a hurt, a wrong, a slight, an injury. Then, as we grow older, there is a tendency to brood over hurts, and wrongs, and injuries — real or imaginary — and sometimes we lose that beautiful mental balance, between forgetting and remembering.

There is a place to take all your hurts, your memories, your injuries of spirit; that place is your church. There you will find peace and contentment. Tie a string around your finger, now! Remember church this Sunday!

Copyright 1963, Keister Advertising Service, Inc., Strasburg, Va.

Sunday Psalms	Monday Psalms	Tuesday Proverbs	Wednesday Isaiah	Thursday Acts	Friday II Corinthians	Saturday I Peter
51:1-12	119:81-88	3:28-35	65:17-25	3:17-26	7:2-10	2:13-25

Faith Lutheran Church
1600 N. Lakeview Drive
Sebring, Florida
Gustav Reschke, Pastor

Sunday School and Bible Class	8:45 A.M.
Morning Worship	10:00 A.M.

This church sponsors The Lutheran Hour and the TV program "This Is The Life."

Union Congregational Church
Herbert D. Graetz, Minister

Church School	9:48 A.M.
Morning Worship	11:00 A.M.
Jr. Pilgrim Fellowship	6:45 P.M.
Sr. Pilgrim Fellowship	6:45 P.M.

Nursery for small children at Sunday School and Worship Services

First Christian Church
Rev. Ross Mercer
Wm. Ivan Fenn
Worship Service 11:00 A.M.

First Methodist Church
Russell Boaz, Minister
Regular Church Schedule

SUNDAY	
Church School	9:45 A.M.
Worship Service	10:55 A.M.

Nursery conducted during both the Church School and Worship Service)

Methodist Youth Fellowship	
Choir Rehearsal	5:30 P.M.
Worship Program	6:00 P.M.
Evening Worship Service	7:30 P.M.
WEDNESDAY	
Mid-Week Prayer and Bible Study	7:00 P.M.

1st Tuesday of the month— Regular Meeting of the Woman's Society of Christian Service 9:30 A.M.

Salvation Army
Masonic Temple
Main Street
Sgt. Howard Clark

Sunday School and Bible Class	2:30 P.M.

Church of the Nazarene
Walter C. Mann, Pastor

Sunday School	9:45 A.M.
Morning Service	10:50 A.M.
Youth Services	6:15 P.M.
Evangelistic Service	7:00 P.M.
Mid-week Service—Wed.	7:30 P.M.

Avon Park Presbyterian Church
Temp location: Tourist Club
Morning worship each Sun. at 11 A.M.
Sunday School for all ages at 10 A.M.
Pastor:
Rev. Carroll Cash
Visitors are always welcome

Church of God
105 N. Florida Avenue
Jerry Howell, Pastor

Sunday School	10:00 A.M.
Morning Worship	11:00 A.M.
Evening Worship	7:00 P.M.
Prayer Meeting, Tues.	7:30 P.M.
YPE, Thursday	7:30 P.M.

Ministers of all faiths and the sponsors below share invitation and cost of this page. They urge you and your family to attend church this Sunday.

Hood's Dairy, Inc.
John M. Hood & Employees

Jacaranda Coffee Shop
Open Every Day & Sunday

Southernaire Motel
Mr. and Mrs. Roy D. Taylor

Border's Texaco Service
George Border & Employees

D & E Construction Co.
Russell James, Builder
Phone GL 3-3814

Green's Surplus Store
E. H. Green & Employees

Coker Gas & Appliance Co.
H. O. Coker & Staff

Griffin's Restaurant
Hugh and Vern Griffin

Smith Upholstery & Trim Shop
Mr. and Mrs. L. C. Smith

Ware Furniture Co.
W. Jack Head & Employees

Bagwell Lumber Co.
T. W. Bagwell & Employees

Avon Park Sun
Employees

I. H. Ford Motor Co.
Mr. I. H. Ford — Mr. Donald Ford and Employees

Mode O'Day Dress Shop
Mr. and Mrs. H. D. Cadow

Stimson's Gulf Service
Mr. and Mrs. C. A. Stimson

Avon Park Motor Co.
C. E. Lanier and Vernon Lanier and Employees

Ted J. Ward, Realtor
"Serving Avon Park for 27 Years"

Will Rand Motors, Inc
Bill Hood & Employees

Wells Motor Company
Ray Wells & Employees

Metcalfe Hardware, Inc
Charlie Metcalfe & Employees

Smith Funeral Home
Wilson W. Smith - Licensed Funeral Director

Top Hat Cleaners
Sonja and Bob Pealer

Touchton Drugs
E. G. Touchton & Staff

Park Pharmacy, Inc.
J. Carson Bates & Staff

D. J. Hart, Tile Contractor
GL 3-4686 — Avon Park — Box 288

Pvt. Carl Onkka Completes Army Air School

Alcoholism Information Week Dec. 1-7



L. O. BLANFORD displays his limit of bass caught at Lake Josephine canal. The fish were caught with live shiners

Highlands Boy Scout News

CALENDAR

Christmas Tea At E. G. Todd Home

Bible Lesson At C. S. Society

The Thanksgiving Bible Les... To keep the commandments of God, as the Christian Science... Master, and follow his ex... Society emphasized praise to ample of our proper debt to... has revealed Himself to human... of our gratitude for all that he has done." (Science and Health with Key to the Scriptures by Mary Baker Eddy, p. 4)

After laying her eggs, the female... does not eat while guarding them for as long as six weeks. After the last egg is hatched, she always dies, often a week says experts at Marineland of Florida.

A ready hand is better than ... a ready tongue.

"A Little Car Care Goes A Long Way"
We offer first quality products plus modern know-how. Plus, TV Stamps - Bagged Ice Cubes
CAPELL & SON Gulf Service Hwy. 27 & Main GLendale 3-9481

DODGE CHRYSLER IMPERIAL
PRESTIGE WITH DEPENDABILITY
Wells Motor Company
Avon Park, Fla. — GLendale 3-3853

WEEK AFTER WEEK PROVES IT
FOOD FAIR'S
The Giant Price Smasher
88¢ Sale!

ALL GRINDS MAXWELL HOUSE COFFEE 1-LB. CAN 29¢ WITH YOUR $5 ORDER OR MORE
QUANTITY RIGHTS RESERVED

PINEAPPLE-ORANGE, GRAPE, ORANGE, FLA. FRUIT PUNCH Hi-C Drink 3 46-OZ. CANS 88¢
STAR-KIST TUNA LIGHT CHUNK 3 6½-OZ. CANS 88¢

20-OZ. JARS MOTT'S FRUIT TREAT 3/88¢
APRICOT CHERRY PINEAPPLE STRAWBERRY OR RASPBERRY

FYNE-TASTE Cranberry SAUCE 5/88¢ 15-OZ. CANS

FRANCO AMERICAN Spaghetti 5 20-OZ. CANS 88¢
CAMPBELL'S SOUPS MEAT VARIETY 5 10½-OZ. CANS 88¢

FLAVOR-KIST ICE MILK 2/88¢ HALF GALS.

ASSORTED FLAVORS 'INSTANT' JELLO PUDDING 8 4-OZ. BOXES 88¢
PROGRESSO TOMATO SAUCE 8 8-OZ. CANS 88¢
RED DART Cut Green Beans 8 16-OZ. CANS 88¢
HUDSON BATH TISSUE 8 ROLLS 88¢

16-OZ. CANS HEINZ PORK & BEANS 8/88¢

FYNE-SUDS Detergent PINK LOTION 2/88¢ 22-OZ BTLS

WELCH'S Fruit of the Vine GRAPE Preserves 2/88¢ 20-OZ. JARS

M.P. BRAND Early June Peas 12 15-OZ. CANS 88¢
JO-BO Dog & Cat Food 12 15½-OZ. CANS 88¢
FYNE-TASTE SOFT DRINKS 12 12-OZ. CANS 88¢
GINGER ALE, COLA, LEMON, ORANGE, ROOT BEER, BLACK CHERRY, GRAPE

CANADIAN ACE BEER OR ALE 6/88¢ 12-OZ CANS

Discounts on Fine Wines!
ALL VARIETIES OF SWEET ROMA Wines ... ½-QT. 88¢
ALL VARIETIES OF SWEET TAYLOR WINES ... FIFTH 1.78
VINO ROSSO, VINO BIANCO, ZINFANDEL, CHIANTI CRIBARI WINES ... HALF GAL. 1.88
FOR SALE IN LICENSED STORES ONLY

FROZEN FF DELUXE Lemonade 8/88¢ 6-OZ CANS
TIP TOP PINK LEMONADE, BLK. CHERRY, MINUTE MAID GRAPE 'N LEMONADE

FAMILY SIZE PECAN CHUNKY 6-OZ. 39¢
9½-OZ PKG. BABY RUTH Nuggets 39¢

[illegible]	[illegible]	SOAP ZEST 2 REG. BARS 29¢	SOAP ZEST 2 BATH BARS 39¢	16 OZ. BOX Spic & Span 29¢	28 OZ. BTL. Mr. Clean 69¢	CLEANSER COMET 2 REG. CANS 33¢	20-OZ. BOX CASCADE FOR AUTOMATIC DISHWASHERS 45¢
[illegible]	[illegible]						

Winter Guest Club News

Duke Chesterson, director. All tournament play started ... shuffleboard ... has set up a tournament ... specially for players who ... never won a trophy. ... be held on Monday. ... Shuffleboard ... reads

Monday ... have not ... partner.

Wednesday ... your partner ...

Saturday ... luck ...

Boy Scout Troop No. 156 News

were the ... warriors in the ... Jimmy Bass ... beating ... Miller and ...

Jim Runkle Leaves For Guinea



"SPEEDY" by WELLS Motor Co.



PRICES are LOWER!

FOOD FAIR DISCOUNT CENTERS

U. S. 27 at State Rd. 64, Avon Park

WESTERN CORN FED **Pork Loins** **35¢** lb RIB END

LOIN END **45¢** lb

CENTER CUT RIB **PORK CHOPS... 59¢** lb

U.S. CHOICE PSG BRAND **BONELESS BEEF ROAST** JUICY CHUCK **68¢** lb

Economy Beef WHOLE OR HALF GRADED STANDARD **RIB STEAK OR ROAST 55¢**

AMERICAN BRAND **Smoked Tongue 48¢**

COPELAND 1-LB. BAG **Pork Sausage... 45¢**

FARMER GRAY **Sliced Bacon..... 48¢** lb

HEINZ **KETCHUP** 14-OZ. BTL. **8¢** WITH YOUR $5 ORDER OR MORE

PRICES EFFECTIVE THRU SATURDAY

FRESH COOKED FLA. **LOBSTER** READY TO EAT **48¢** lb

MRS. FILBERT'S (QUARTERS) **MARGARINE** 1-LB. PKG. Your Choice **26¢**

MAYFAIR AMERICAN, PIMENTO OR SWISS **Cheese Slices** 6-OZ. PKG.

TOOTHPASTE **COLGATE 46¢** KING SIZE TUBE

HYGRADE'S TIED **Liverwurst 38¢** lb

FOOD FAIR APPROVED **BUFFERED ASPIRIN or A.P.C. TABLETS** BTLS. OF 100 TABLETS **2 70¢**

Free 25 Extra MERCHANTS GREEN STAMPS WITH THE PURCHASE OF EACH LADY FAIR BAKERY ITEM BELOW

POUND CAKE PLAIN, RAISIN OR MARBLE **39¢**

CINNAMON ROLLS PKG. OF 8 **35¢**

RIALTO IMPORTED **HAM** 2 LB CAN **1.78**

FOOD FAIR APPROVED **VITAMINS**

BTLS. OF 50 High Potency VITAMINS..... 2/1.40

BTLS. OF 50 Therapeutic VITAMINS..... 2/1.60

BTLS. OF 50 Therapeutic M. VITAMINS.... 2/1.60

FANCY WINESAP **APPLES 4 LB. BAG 39¢**

Fresh ENDIVE or ESCAROLE **9¢** NO.

DELMONICO 10-OZ. PKG. **POPCORN** WHITE OR YELLOW ..... **17¢**

LUDEN'S CHOC. COVERED **Mallowmint** PEPPERMINT STICKS **6** 5¢ PCS. **25¢**

FABRIC SOFTENER	GT. BOX	REG. BOX	SPECIAL PACK	PREMIUM	TABLETS	GT. BOX	REG. BOX
DOWNY 33-OZ. BTL. 85¢	CHEER 79¢	OXYDOL 35¢	DASH 20-LB. BOX 4.15	DUZ 25-OZ. BOX 59¢	SALVO 48-OZ. BOX 79¢	Ivory Snow 83¢	DREFT 35¢

Rotarian News

Rotarian guests: Phil Palmer, Hart, Mich.; Al Tregea, Falconer, N. Y., and Jay A. Noble, Lockport, N. Y.

Off the FIRST TEE

American Legion Auxiliary News



MR. AND MRS. DARRELL BAILEY

Linda Smith Weds Darrell Bailey In Double Ring Ceremony Nov. 23

Reception

1961 ACP Sign-Up Begins



Smith-Kiker Exchange Vows

PINNEY ANTES—
By Bill Pinney

Experience Teaches 4-H'ers Value of Their Club Work



Miss Simpson



Lee



Miss Billings



Miss Pascoe

Four teen age 4-Hers from Polk, Jefferson and Orange Counties will enjoy expense-paid trips to the 42nd National 4-H Club Congress at the Conrad Hilton hotel overlooking Chicago's Lake Michigan shoreline. The annual event takes place the week after Thanksgiving.

Jackie Pascoe, 16 of Nichols, as the state dress revue winner, will model her prize-winning ensemble at the congress. She will be the guest of Simplicity Pattern Co. Inc.

Bob Lee, 17, of Winter Haven, first in the state dairy program, is sponsored by the Oliver Corporation. As automotive winner, Pat Billings, 17, of O-Lindo, will be the guest of the Firestone Tire & Rubber Company, and Randa Simpson, 16 of Montello, safety winner, gets her trip from General Motors. State winners are selected by the Cooperative Extension Service which directs 4-H programs.

Dresses Cost Less

Over a five-year period, Miss Pascoe has saved almost $1,000 by making her own clothes. This year in dress revue she modeled her four-piece coordinated outfit of pink burlap coat, skirt and shorts and a cotton print blouse.

At 4-H camp she taught classes in dress design, modeling and sewing. Next summer she plans to go to a fashion school in New York before enrolling in college. She is a daughter of Mr. and Mrs. H. L. Pascoe. She is serving as second vice president of Polk County 4-H Council and president of Mulberry Junior-Senior 4-H Club.

Lee, who is a son of Mr. and Mrs. R. E. Lee who have a 125 acre dairy farm, became interested in the dairy program before he was a 4-H'er. For almost nine years he has been feeding baby calves for his father.

Lee banks his prize money and uses the profits from calf raising to increase his herd. He now has 25 head including twins.

Last year at Orlando he was one of the top four in dairy judging and represented Florida at the national show. Lee stated, "I may not be a dairyman as my life's work but I know what I have learned will help me in applying myself to my vocation.

Girl Auto Expert

Although the 4-H Automotive program is new in Orange County, Miss Billings has won all available awards. After becoming the owner of a car and obtaining a driver's license, she decided to learn more about the care and operation of automobiles.

She learned the mechanics of an engine and how to change tires; studied the development of the automobile and for safety's sake made a scrapbook of car accidents illustrated in newspapers and magazines.

Miss Billings previously carried a variety of projects ranging from home economics to entomology. She was chosen to attend the Citizenship Short Course in Washington, D.C. last summer. She is a daughter of Mr. and Mrs. Thomas A. Billings.

Miss Simpson, daughter of Mr. and Mrs. Stuart C. Simpson, stressed safety throughout her community. She gave demonstrations, helped to erect a safety sign on U. S. highway 19 and distributed pamphlets.

Miss Simpson is vice president of both Jefferson County 4-H Council and High School 4-H Club; a teacher of crafts at 4-H Camp and assistant life guard.

Archers Take 89 Deer Since Nov. 16

Bowling Results

HY-LAND LEAGUE

	W	L
[illegible]	34	20
Bamboo Room	32	22
Highway Plumbing	31	23
A-1 Cut	30½	23½
A.A.A. Paving	29	25
Central Realty	28	26
Taylor & Son	27	27
Gobb Construction	26	28
T.H. Ford	25	29
First Nat. Bank	24½	29½
Dot's Place	23	31
Schrage Paint Co.	22	32
Petrie Roof Co.	21	33
Wilson & Hall Const.	21	33
Ratliff & Son	19	35
Tri-Hi Grocery	17	37

HIGH TEAM SERIES
Central Realty 911
Bamboo Room 907
Dot's Place 896

HIGH INDIVIDUAL SERIES
B. Taylor 666
F. Gobb 625
B. Eastman 624

HIGH TEAM GAME
Central Realty 344

HIGH INDIVIDUAL GAME
B. Taylor 257
F. Gobb 211
B. Eastman 211

Bamboo Room 1000

HIGH INDIVIDUAL GAME
B. Taylor 257

HIGH TEAM GAME
Catherine — [illegible]
Presbyterian 951
Baptist I 926

HIGH INDIVIDUAL GAME
A. Donaldson - 234
W. McGaard - 228
O. Quiggle - 226

COUNTY CHURCH LEAGUE

	W	L
[illegible]	34	20
[illegible]	32	22
[illegible]	31	23
[illegible]	30½	23½
[illegible]	29	25
[illegible]	28	26
[illegible]	27	27
[illegible]	26	28
[illegible]	25	29
[illegible]	24½	29½
[illegible]	23	31
[illegible]	22	32
[illegible]	21	33
[illegible]	21	33
[illegible]	19	35
[illegible]	17	37

HIGH TEAM SERIES
[illegible] 911

HIGH INDIVIDUAL SERIES
[illegible] 907

National Infant Testing Program Helps Prevent Mental Retardation



[illegible]'s for early detection in babies of PKU, which can cause severe mental retardation, are assembled for distribution to U. S. hospitals by Sgt. 1c M. John, lab technician. March of Dimes contributions supported research in this health area by Dr. Robert Guthrie, Children's Hospital, Buffalo, N. Y.

From the BUSINESSMEN and INVESTORS

THE [illegible] RESTAURANT
The outlook for
[illegible]
Drop in Some and See Address
[illegible]
SINCERE AND COMPANY
[illegible] remaining

AVON PARK "66"
SPECIAL GREASE JOB
75c
with Oil Change and Filter Plus
Top Value Stamps
Free Pick Up and Delivery
Wash and Wax Accessories and General Repair
DOUBLE STAMPS On Wednesday
Avon Park "66"
200 W. Main — Ph. 3-3751

[illegible]RBAGE DISPOSAL SERVICE
[illegible]
[illegible]er Available
[illegible] Regularly On Schedule
Rader Disposal Service
Phone GLendale 3-4917

Lynell Beauty Salon
JACARANDA HOTEL
Avon Park, Fla
GL 3-3442



Sister Elizabeth
SPIRITUALIST HEALER
[illegible] you wish to know. If [illegible] confused or in doubt this lady [illegible] you look at body or worried [illegible] Yes. If you are unhappy [illegible] and everything [illegible] Sister Elizabeth
PRIVATE AND CONFIDENTIAL READINGS DAILY EVERYONE IS WELCOME
Hours: Daily and Sunday, 8:00 A.M. to 9 P.M.
Look for name of hotel sign in front of her home. You can't miss it.
LICENSED BY STATE AND POLK COUNTY
1 Mile East of Mulberry on Bartow Road, Highway 60
Phone 425-2333



Del Monte... Dollar Days!

ACCENT ON EXCELLENCE

KWIK CHEK

Prices Good Thru Saturday, December 7

118 So. Lake Ave.

Quantity Rights Reserved

BLUE BAY Chunk Tuna . . 5 No. ½ Cans Limit Five $1.00

SLICK Dog Food 15 No. 1 Tall Cans $1.00

DIXIE DARLING Baked Oat Twin Rolls . 6 Pak Pkg. 10¢

DIXIE DARLING Caramel Buns . . . 6 Pak Pkg. 39¢

Farm Fresh PRODUCE

U.S. No. 1 Vent Vue **Potatoes** 10 lb. Bag 39¢

All Purpose **Apples** 5 lb. Bag 49¢

Golden Yellow **Corn** . 10 ears 59¢

YELLOW **ONIONS** 3-lb. Bag 39¢

Del Monte Brand Quality

Prices Good thru Dec. 7
Avon Park Store

Gov't Inspected Grade "A"
Ga. Shipped Fresh

FRYERS

Whole or Cutup

lb. 28¢

Limit One With $5 or More Order

COFFEE

Maxwell House lb. Can 49¢

Astor lb. Can 39¢

Limit One with $5 or More Order

Shortening

3-lb. Can 39¢

Lykes SUGAR CREEK Smoked **PICNICS**

6 to 8 lb. Avg. lb. 29¢









Del Monte Dollar Savin' Dollar Values

YOUR CHOICE MIX 'EM UP!

Del Monte Halves or Sliced	Peaches	No. 2½ Can Limit Four	4 for $1
Del Monte Pineapple-Grapefruit	Drink	46 oz. Can Store Up!	
Del Monte Whole Green	Beans	303 Can Limit Four	
Del Monte	Spinach	No. 2½ Can Store Up!	
Del Monte Green Lima	Beans	303 Can Store Up!	6 for $1
Del Monte Fruit	Cocktail	303 Can Store Up!	
Del Monte Whole	Tomatoes	303 Can Store Up!	
Del Monte Tomato	Catsup	14 oz. Limit Six	
Del Monte English	Peas	303 Can Limit Six	
Del Monte Cut Green	Beans	303 Can Limit Five	5 for $1
Del Monte Stewed	Tomatoes	303 Can Limit Five	
Del Monte Whole	Beets	16 oz. Can Store Up!	
Del Monte Sliced	Beets	16 oz. Glass Store Up!	
Del Monte Cream Style or Whole Kernel	Corn	303 Can Limit Seven	7 for $1.00
Del Monte	Spinach	303 Can Limit Eight	8 for $1.00
Del Monte Tomato	Sauce	8 oz. Can Limit Twelve	12 for $1.00
Del Monte Medium	Prunes	lb. Pkg.	3 for $1.00

Clip and Use As Handy Check List FOR EASY SHOPPING

DEEP SOUTH **PRESERVES** 3 24 oz. Jars $1.00
Grape Jam, Strawberry, Pineapple, Peach
Limit Three

CHEK Drinks 15 12 oz. Cans Limit Fifteen $1.00

SUPERBRAND **ICE CREAM** 2 Half Gal. $1.00

DEEP SOUTH **Mayonnaise** 32 oz. Jar Limit One 39¢

W-D BRAND **GROUND BEEF** 4 lbs. $1.79

Frozen Foods

SOUTHLAND FROZEN Chopped Collards, Turnips, Turnips with Roots, Mustards — Mix 'Em or Match 'Em 7 for $1

BIRDSEYE Frozen Meat Dinners . . . . . Ea. 39¢

SOUTHLAND Frozen New Potatoes . . . . 3 2-lb. Bags $1.00

SUN SIP Frozen Orange Juice . . . . . 4 for $1.00

TASTE O' SEA Frozen Fish Sticks . . . . . 3 8 oz. Pkgs. $1.00

MORTON Frozen Spaghetti & Meat or Macaroni & Cheese . . 5 Pkgs. $1.00

FARMHOUSE Apple and Peach Fruit Pies . . . . . 3 for $1.00

SEABREEZE Grade A FLORIDA **Large EGGS** 2 Doz. $1.00

W-D BRAND U.S. CHOICE Boneless CHUCK or SHOULDER **POT ROAST** lb. 79¢

Fresh Meaty Tender Pork **SPARE RIBS** lb. 39¢

More Meat Values

W-D BRAND U.S. Choice Rib **Steaks** . . lb. 89¢

RATH'S Blackhawk Regular Sliced **Bacon** . . lb. 55¢

PALM RIVER Regular Sliced **Bacon** . . lb. 45¢

VAN HOLTEN'S **Sauerkraut** 28 oz. Pkg. 39¢

TARNOW Sliced Chip **Ham** . . . 3½ oz. Pkg. 35¢

TARNOW Sliced Chip **Beef** . . . 3½ oz. Pkg. 35¢

COPELAND'S Fresh or Smoked Link **Sausage** . lb. 65¢

SWIFT'S Premium Brown & Serve **Sausage** . 8 oz. Pkg. 49¢

COPELAND'S Sli. Olive, Pickle & Pimiento or **Bologna** . 6 oz. Pkg. 29¢

COPELAND'S Sliced Liver **Cheese** . . 6 oz. Pkg. 29¢

In Our Dairy Dept.

Pillsbury or Ballard's **Biscuits** . . 4 8 oz. Cans 39¢

SUPERBRAND Process Cheese **Spread** . . . 2-lb. Ctn. 69¢

SUPERBRAND Sliced Process American **Cheese** . . . 8 oz. Pkg. 29¢

SUPERBRAND Sli. Process Pimiento or Swiss **Cheese** . . . 8 oz. Pkg. 29¢

Happiest Way To Christmas Shopping . . . SAVE TOP VALUE STAMPS

100 EXTRA TOP VALUE STAMPS with this coupon and the purchase of Armour Star Canned Bar-B-Q Spare Ribs 2½ lb. Can $2.69
Good only Kwik Chek & Winn-Dixie Stores LIMIT ONE PER CUSTOMER Coupon Valid Through December 7

50 EXTRA TOP VALUE STAMPS with this coupon and the purchase of Taste O' Sea Heat & Serve Fish Sticks 1½ lb. Pkg. 89¢
Good only Kwik Chek & Winn-Dixie Stores LIMIT ONE PER CUSTOMER Coupon Valid Through December 7

50 EXTRA TOP VALUE STAMPS with this coupon and the purchase of Herman's Orange Band Skinless Wieners lb. 59¢
Good only Kwik Chek & Winn-Dixie Stores LIMIT ONE PER CUSTOMER Coupon Valid Through December 7

50 EXTRA TOP VALUE STAMPS with this coupon and the purchase of Pecan Meats 15 oz. Pkg. 99¢
Good only Kwik Chek & Winn-Dixie Stores LIMIT ONE PER CUSTOMER Coupon Valid Through December 7

50 EXTRA TOP VALUE STAMPS with this coupon and the purchase of Crackin' Good Fig Bars 2-lb. Pkg. 49¢
Good only Kwik Chek & Winn-Dixie Stores LIMIT ONE PER CUSTOMER Coupon Valid Through December 7

100 EXTRA TOP VALUE STAMPS with this coupon and the purchase of Singleton Frozen Peeled & Deveined Shrimp 1½ lb. Pkg. $2.29
Good only Kwik Chek & Winn-Dixie Stores LIMIT ONE PER CUSTOMER Coupon Valid Through December 7

100 EXTRA TOP VALUE STAMPS with this coupon and the purchase of White Rain Hair Spray 13 oz. Size $1.49 Plus Tax
Good only Kwik Chek & Winn-Dixie Stores LIMIT ONE PER CUSTOMER Coupon Valid Through December 7

100 EXTRA TOP VALUE STAMPS with this coupon and the purchase of Your Selection of Candy worth $1 or More
Good only Kwik Chek & Winn-Dixie Stores LIMIT ONE PER CUSTOMER Coupon Valid Through December 7

100 EXTRA TOP VALUE STAMPS with this coupon and the purchase of Magic Mist Oven Cleaner 12 oz. Size 98¢
Good only Kwik Chek & Winn-Dixie Stores LIMIT ONE PER CUSTOMER Coupon Valid Through December 7

50 EXTRA TOP VALUE STAMPS with this coupon and the purchase of Jergen's Lotion Large Size 59¢ Plus Tax
Good only Kwik Chek & Winn-Dixie Stores LIMIT ONE PER CUSTOMER Coupon Valid Through December 7

FARP Conducts "In-Service Institute"

Lutheran Church Using Revised Liturgy



Inter - County Telephone Installs 75,000th Phone

Home Economist On The Go

by Patricia G Hurley



GRETCHEN CORBAN

Corban-Coleman Engagement Announced

Mr and Mrs Orrien H Corbin of Avon Park announced the engagement and approach ing marriage of their daughter Gretchen to Mr Samuel Coleman son of Dr and Mrs Wa per Coleman of Cedar Falls Iowa

Miss Corban is a graduate of Cedar High School of Cedar Falls and David of Elliott College W Va She is a mem ber of Phi Mu National Social Sorority and of Phi Eta Sigma National Scholastic Hon orary Fraternity She is present ly interning in Medical Tech nology at Tripler General Hos pital Honolulu Hawaii

Mr Coleman is a graduate of Cedar Falls High School Cedar Falls Iowa He has at tended the State College of Iowa where he plans to re turn to complete his studies in Electronics Engineering He is presently completing his tour of duty in the Air Force and is stationed in Honolulu Ha waii

The wedding is set for next March 25

TO HOLD BAKE SALE

The apron and bake sale that was to be held in the Wesley Hall at the Methodist Church Nov 23 was post poned due to the death of President Kennedy Plans are made to have the bake sale on Saturday Dec 7 from 9 a m to 3 p m Free coffee will be served and the public is cordially invited

Episcopal Women To Meet Dec. 11th

The EW of the Episcopal Church of the Redeemer will meet at the home of Mrs Dennis Mandis on Wednesday Dec 11 at 10 a m

There will be a short busi ness meeting followed by a social hour which will be high lighted by the spirit of the Christmas season

Those who have attended pre vious gatherings at the Mandis home will be eagerly looking forward to this meeting and those who have not been there have an enjoyable visit in store for them

Anyone needing transporta tion should be in the church parking lot following the 9 a m Holy Communion and healing service

ENTERTAIN WITH HOLIDAY DINNER

S/Sgt and Mrs William R Morris and Rickey shared their Thanksgiving dinner by inviting the Rev and Mrs George Brooks of the As sembly of God Church and S Sgt and Mr John Mal ins and Jerry Jones to their home at 417 Byrd Ave The Thanks giving Prayer was given by the Rev George Brooks The day was very thankfully one

Post Office Expands Window Service

Postmaster R D Young an nounced today that window service at the Avon Park Post Office will be expanded on Wednesday and Saturday at 2 p m for the purpose of acceptance of parcel post and bought parcels only be ginning Dec 11 through Sat urday Dec 21 Regulation size parcels must be mailed and stamps will be sold at all win dows except the Money Order Window

Patrons are asked to please use the special and out of town labels for separating their Christmas Cards and other mail and hand large bundles in at the window This pro vides an enormous time sav ing at our office Labels are available from your carrier or may be obtained at the Post Office Patrons are also re quested to please wrap and tie parcels securely using strong twine and sturdy boxes

Children in this area are re minded to write to Santa Claus at North Pole 99701 using their Zip Code 33825 in their return address Santa will re ply to such letters received only before Dec 15 1963

Christmas Eve Services At Lutheran Church

The congregation of Resur rection Lutheran Church Main at Highlands Ave will cele brate the birth of Christ with a Christmas Eve with a Christmas Candlelight Service and Chancel appearances of members of the Confirmation and Children classes The Holy Com munion will be observed

The Lutheran congregation will worship on the first Sun day after Sunday School at 9 30 a m On the first Sun day of each month the service includes the Holy Communion and Lord s Supper In addition to the regular and daily there is a Wednesday evening service

Confirmation meeting now at 7 p m Tuesday evening Lutheran Confirmation Class es Oxford 1 p m Sunday and Lutheran Confirmation Class es Oxford 1 p m Sunday

Lutheran Children s Choir Sundays at 4 p m

Lutheran Junior Choir Sundays at 4 p m

Lutheran Senior Choir Sundays at 4 p m

Lutheran Adult Choir Sundays at 4 p m

Lutheran Men s Choir Sundays at 4 p m

Lutheran Women s

BUY! SELL! SWAP! READ and USE THE WANT ADS!

Classified Rates – 5c Per Word – Minimum Charge 75c – Classified Display Rates Per Inch 1.25 – Phone GLendale 3-4355

24—Auctions

SPECIAL - CHRISTMAS

AUCTION

Sat. Night Dec. 7th

7:30 to 11:30 P.M.

This will be an all out, all new Christmas Auction. You will be able to find and buy hundreds of fine useful and practical gifts for the entire family. There are so many fine items that it would fill up the whole page, so instead just put in your holding hands and head out to the one and only

Stewart's Auction House

on Alt. 27

Located half way between Avon Park and Sebring at Lakemont

27—Services Offered

NOTHING DOWN up to 60 months to pay on loans to repair or modernize your home. Borrow up to $5,000.00. Apply TOWNSEND SASH DOOR & LBR. CO. GL 3-3859. 39-tfc

RUBBER STAMPS – Let us know your needs. Quality Workmanship. Prompt delivery. Mail post card or letter with imprint desired. Phone GL 3-4138. McFarland's Rubber Stamps, P.O. Box 184 (28 W. Charles St.) Avon Park, Fla. 31-tfn

EXPERT PIANO TUNER and Technician. Grand, Spinets and Uprights. F. T. Bradley, 16 West Circle. 6-4tp

MAINTENANCE And Repairs, large or small for any building. 42 years experience. Call GL 3-6214. 3-tfn

NAMEPLATE — Your name smartly engraved on a brass nameplate 4 inches long, adhesive back sticks on any door. Money back guarantee. Full price $1.00. Sorry no C.O.D.'s. Send to Engraving 3505 N. 21 Ave., Arlington 7, Virginia. 5-4tc

31—Help Wanted

WANTED General Maintenance Man immediately. Reply attention Mr. Lambright, P. O. Box 1147, Avon Park, stating acceptable salary, background, etc. 6-2tc

MAN WANTED to manage and operate a retail Watkins Route in this area. Earnings of $125 per week from the very beginning. Write Mr. McGarity, P. O. Box 627, Williston, Fla. 4-3tc

WE NOW HAVE OPENING for Tupperware Dealers. Phone Bradenton 746-1003, or write Mrs. Lloyd Albert, 2325 48th Ave. W., Bradenton, Florida. 5-4tfn

EXPERIENCED SECRETARY —Must be efficient, punctual and permanent. Shorthand required. Contact Mrs. Ashurst at the Florida Alcoholic Rehabilitation Center, Avon Park, GL 3-3151. 5-tfn

WANTED AT ONCE — Rawleigh Dealer in Highlands County or Avon Park. Write Rawleigh Dept. FAK 520-3, Memphis, Tenn. 6-2tp

41—For Rent

CLEAN, comfortable rooms. Efficiency apartments. Low Weekly rates. Park Ridge Hotel, 119 W. Main. 37-tfn

DODGE BUILDS TOUGH TRUCKS

Wells Motor Co.
106 W. Main St.

41—For Rent

COMPLETELY FURNISHED 2 bedroom apartment. Each unit has private entrance. Reasonable. No pets. Telephone GL 3-3861. 6-tfn

APARTMENT [illegible] room. Tenant enjoys beat. Private entrance, clean, comfortable and reasonable. 143 S. Butler Ave. 6-2tc

PLEASANT two-bedroom, furnished home on Lake Adelaide. Season or yearly basis. Prefer adults. Earl Spencer, Box 464, Rt. 2, Avon Park, Fla. Telephone GL 3-4165. 6-2tc

REASONABLE RENT at Lake Bonnet Village. Your home away from home, between Avon Park and Sebring. Modern apartments and cottages, many furnishable for Rob Hartford, owner. Information [illegible]

TWO 16 ft. x 24 ft. office space, new, 18 ft. x 18 ft. facing Mall. See Jacaranda Hotel office. 6-tfn

SMALL FURNISHED Apartment. Private entrance, neat, clean and comfortable. 703 Park Ave. 1-tfn

HOME ON LAKE. Two blocks from Post Office. Call GL 3-4406 or come to 109 N. Lake Ave. 2-tfn

3 BEDROOM HOUSE—Furnished with garage. Near lake. Reasonable. 434 E. 2nd Street. Phone GL 3-4199. 5-tfn

CONVENIENT upstairs apartment. Accommodate three people. Prefer tourists or single women. 411 N. Lake Ave. 5-2tc

THREE ROOM FURNISHED apartment, carport and private entrance. 102 North Lake Avenue. GL 3-3904. 42-tfn

49—Wanted to Rent

WANTED: Furnished House, with carpet. From January to April. Write C. M. Blachly, 10047 E. 29 Ave., Portage, Indiana 46368. 6-4tc

51—For Sale

14 FOOT ALUMINUM BOAT and trailer. Reasonable. Telephone GL 3-6307. 6-1tp

EASY COMBOMATIC washer and dryer. Requires 220 voltage. Call GL 3-6214. 4-tfn

NEW 20' TRAVEL TRAILER Self contained. Avon Trailer Park. Call after 5 p.m. A. Robinson 6-2tp

LIKE NEW 3 bedroom, 2 bath FHA home. 10 acres of excellent muck-land. Located 2 miles west on Wauchula Highway. 2 minutes from shopping center. Phone GL 3-4118 after 4 p.m. 6-2tc

FOR SALE—2 BR CB Home. Heater, range, terrazzo floors, $1000.00 down and $75.00 monthly. 7 Tellico St. Call V. M. Hewey, PR 2-2831. 6-tfn

3 BEDROOM CB HOME—1½ baths, 2 car carport, screened patio. GL 3-4786. 50-tfn

3 BEDROOM - 2 bath CB house. Built-in kitchen - large closets - terrazzo floors - outside fireplace and patio - sprinkler system. Pearl Yeager Realty, 939 W. Main, GL 3-6550. 4-tfn

NEW TWO BEDROOM CB HOUSE - Built-in range - tile bath with vanity - carport. Large lot - only $9750. Can be financed. Pearl Yeager Realty, 939 W. Main St., GL 3-6550. 4-tfn

FOR SALE BY OWNER—All modern, 2 bedroom home, electric heat, air conditioned, wall to wall carpet, large Florida room, sprinkling system. 510 East Canfield St. Priced for quick sale. Phone GL 3-3542. 52-tfn

ROOM TO BREATH — Lakefront home. 2 bedroom, Florida room, 1½ baths, heat pump. Priced to sell, either furnished or unfurnished. See any time. Call Lou Hooper, Realtor. Phone GL 3-3054 or GL 3-4054. 1-tfn

BOOTS — BOOTS

Hunting - Wellington - Western Style - Combat - Rubber - Engineer - Childrens. Headquarters for WESTERN WEAR



Clarence King's Discount House
Avon Park

DODGE CHRYSLER IMPERIAL
PRESTIGE WITH DEPENDABILITY

Wells Motor Company
Avon Park, Fla. — GLendale 3-3855

51—For Sale

2 BEDROOM HOUSE - [illegible] Carport - Tiled shrubbery. Lakes Heights. Write Box P-1 Box 1127, Avon Park. 2-tfn

FOR SALE — BEDS House [illegible] Excellent home. Reasonable. Hartford GL 3-4[illegible] 2-tfn

ONE USED 4 light door, 2 6 ft. Coolers. 411 N. Lake Ave. 2-tfn

2 BEDROOM CB HOME. Built-in GE range, utility room, carport. 5 blocks East of Post Office. Contact F. Thomas St. GL 3-3244 1-tfn

IN WAUCHULA — Usable [illegible] good fishing, free use of [illegible] heat, concrete ramp and [illegible] Lanai. For information [illegible] 6-2tc

67—Wanted To Buy

WANTED To BUY: Sewage [illegible] garage or [illegible] GL 3-[illegible] 4-tfn

James A. Cook Awarded 10 Year Certificate

James A. Cook, Superintendent of Highlands Hammock State Park, has been awarded a ten year Certificate of Service by the Florida Park Service.

According to N. E. Miller, Executive Administrator of the Florida Park Service, Cook will receive two years in recognition of [illegible]

NOTICE OF PUBLIC AUCTION [illegible]

IN SMALL CLAIMS COURT IN AND FOR HIGHLANDS COUNTY, STATE OF FLORIDA

WILLIAM B. MUSSELMAN, Plaintiff,

vs.

C. H. BENSWER, Lake Placid, Florida, Defendant.

FIRST BANK OF LAKE PLACID, Lake Placid, Florida, Garnishee.

NOTICE OF GARNISHMENT

STATE OF FLORIDA
COUNTY OF HIGHLANDS

To: C. H. Benswer, defendant, resident, unknown.

You are hereby notified that a writ of garnishment has been issued in the above case, and that your property in the hands of First Bank of Lake Placid has been garnished, and that unless you appear before said Court at or before the 26th day of December, 1963, judgment by default will be entered against you.

William B. Musselman, Plaintiff

Dated November 2, 1963.

MATTRESSES

Box Springs - Hollywood Beds, Innersprings or Foam Rubber in all sizes, manufactured new or rebuilt, Bahama Couches & Bolsters. Foam Rubber or Polyfoam, choice of materials, for pick up and delivery call or write —

Bartow Mattress Factory

P. O. Box 588—Ph. 533-6185
Bartow, Florida

Factory and Showroom at Lucille and N. Park Ave. 1 Block East of Lakeland Rd.

REAL ESTATE

335 Acres Cleared, fenced and partially improved. 2000 feet on Highway 70 miles from Avon Park. Some Citrus land - $225 per acre, good terms.

Lake Front Home. Two Bedroom, One Bath, Large Living Room, Dining Room, Kitchen, Screened Porch. Lot 110 x 200' with trees. Located close to town. Priced to sell $16,500. Terms.

LAKE LOTELA — Four Bedroom, three bath, Large Lot 110' x 250'. Owner moving. Priced to sell. Will consider well located property as part payment. Price 29,500 - Terms.

Lake Front Lots—80' x 250', $3000, terms.

ROBERT R. KING, JR
REALTOR
Robert S. Taylor Associate
South U. S. 27—Tel. GL 3-4084
(Next to Griffin's Restaurant)

Highlands Real Estate Transfers

[illegible]

INTERESTED?

253 acres of young orange grove in warm area near Sebring — two to three years old priced at $1,200 per acre.

3 bedroom, 2 bath, house [illegible] block from [illegible] just placed on market. Owner has moved to new location. Is a price lower than you could duplicate it in a lot for you. If you see, will be modern features. Priced at $16,500. You want ready to be [illegible] $15,000.

Four bedroom, two bath, huge Florida Room. Fireplace and area on Lake Jackson. Priced at $25,000. Will consider trade for 145 acres suitable for farming land with some [illegible] suited for [illegible] town, reasonable price.

See Mrs. Hazel Wilson at Ted J. Ward for courteous and efficient service

TED J. WARD
Realtor
30 E. Main Street
Phone—Office GL 3-3553
Associates
Mrs. Hazel Wilson Secretary

Avon Park Campground

[illegible]

Visit Parents Over Holiday

[illegible]



Jim Blackman Ford, Inc.

LAKEFRONT PROPERTIES

[illegible]

Malcolm K. Crews
Realtor
621 E. State St.—GL 3-4731

Let's Talk Real Estate

[illegible]

Hubbard Biggs Agency
Avon Park's Oldest Real Estate Agency
7½ Highway 27 North — Phone GL 3-3154

AVON PARK MOTOR COMPANY
Celebrates Ford's Biggest, Most Successful Year With

"BIG YEAR" Falcon Buys!

We Ford Dealers are completing our BIGGEST sales year in history . . . and the '64 Fords are more popular than ever. To celebrate we are offering money-saving "BIG YEAR" FALCON Buys on every new Falcon in stock. Come in today and let us show you how we will save you more on a '64 Falcon!



Falcon Futura Sports Coupe with standard Six or optional 164 hp V-8



Totally new instrument panel adds new style and driving ease. 70% bigger glove box. Optional power steering and air conditioning now available



Choice of 4 transmissions, including America's only fully synchronized 3-speed manual. 5 engines up to 164-hp V-8





New interiors more [illegible] even more convenient and comfortable. Easy entry and exit

ALL-NEW '64 FALCON . . . FAMOUS LOW PRICE!

We've changed everything but the traditional Falcon economy. There's smart new Big Car styling inside and out. A wider rear seat and improved suspensions provide the quietest ride ever built into a compact. Save on service with Twice a Year (or 6,000 mile) Maintenance, self-adjusting brakes, aluminized muffler, rust-resistant galvanized underbody parts. Choose from 17 Falcon models for 1964.

"BIG YEAR" BUYS IN FAIRLANES · SUPER TORQUE FORDS, TOO, AT
AVON PARK MOTOR CO.
Verona & E. Main — Avon Park

Winners Named In Dolphin Contest



ADOLPH A FIBERGLASS mechanically operated dolphin recently named in a nationwide contest, grandly escorts Averel Wachee Mermaid Bonnie Georgiadis about the spacious spring at Florida's Weeki Wachee

* * *

Citrus Hall Of Fame Forms To Be Mailed Soon



Pictured here is an Air Force F-101 Jet Fighter as he releases a bomb on a practice mission at the Avon Park Bombing Range. This group is from the Tactical Air Command stationed at MacDill, Tampa

4-H Youth Program And The Nation's Agriculture

Use Sun's Classified Want Ads



Shop Early... Mail Early!

Cannon Music Co.
303 So. Florida Lakeland
Phone 682-3145

CLASSIFIED ADS SMALL COST BIG RESULTS

1-2 ... remember you
3-4 ... are earning more
5-6 ... with no sly tricks
7-8 ... so don't be late
9-10 ... why not begin?

10th

BEGIN SAVING BY THE 10th THIS MONTH

- ★ earn our above-average return from the first
- ★ forget worries about market fluctuation
- ★ earn more per dollar saved

Loans Up To 90% of Appraised Value.
Total Closing Costs as Low as 2%.
Up To 30 Years To Pay.

Federal Savings and Loan Association of Sebring
Just Off The Circle On Center Ave.
Phone GL 3-4640

NEW MANAGEMENT

Judi Resende



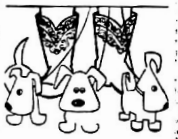
Look your loveliest with a new and becoming hairdo arranged by our experts in hair care and styling. Call, now is the time, and be sure you will see yourself at your loveliest—You'll be happy you did!

Christmas Special

SHAMPOO SET $1.75

FREE MANICURE With Every $10 Cold Wave

Park Ridge Beauty Salon
117 W. Main — Ph. GL 3-3443
Call For Appointment
As Soon As Possible
Open Monday thru Friday, 8 A.M. to 9 P.M.





LOOK ALL WAYS BEFORE CROSSING

Business Backs 4-H Clubs Nation-Wide

Incentives Help Make Best Better

U.S. business firms contributed $1.25 million in 1963 toward recognition and encouragement of the nation's 2,225,000 4-H Club members, the director of the National 4-H Service Committee has announced.

Norman C. Mindrum, director of the committee, said the record figure made possible awarding of college scholarships and fellowships valued at $145,000. They were presented this year to 275 of the nation's most outstanding 4-H youths and to young adults who once were 4-H'ers.

The financial support also was used for more than 180,000 other awards to members of the nation's more than 94,000 local 4-H Clubs. The clubs are in about 3,100 counties in all 50 states and Puerto Rico.

The national committee, headquartered in Chicago, utilizes the funds to assist the Cooperative Extension Service advance the 4-H program.

Awards Since 1900

"Awards are an integral part of 4-H," Mindrum said, "and have been provided as incentives and recognition for young people since the early 1900s."

Help from 57 business firms now backing 4-H dates back in some cases to the 1920s. The average tenure for all donors is 18 years.

The scholarships, nearly all for $500 each, were awarded Dec. 1-5 during the 42nd National 4-H Club Congress in Chicago, attended by more than 1,500 delegates. Their expense-paid trips, considered both educational and cultural, were awarded by more than 30 of these firms.

Funds for programs ranging from bread baking to entomology are channeled through the 4-H committee, incorporated in 1923 when a handful of business firms provided $3,400 to help the growing club program. In the last 10 years alone, the number of county medals awarded has increased from about 85,000 to nearly 180,000.

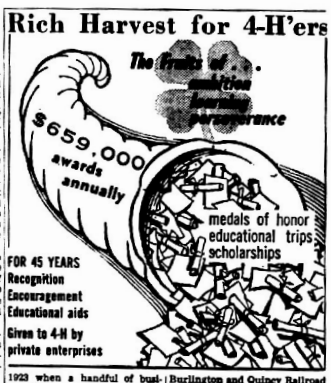
"Each donor has an interest in boys and girls, an appreciation of the need for youth development and a feeling that the organization can serve 4-H in a wholesome manner with limited self gain," Mindrum said.

Diversified Support

Among the business firms supporting 4-H in 1963 are American Forest Products Industries, Inc.; American Oil Foundation; Atchison, Topeka and Santa Fe Railway System; California Chemical Company—Ortho Division, Cities Service Oil Co.; Chicago and North Western Railway Co.; Chicago, Burlington and Quincy Railroad Co.; The Conrad Hilton Hotel; Chicago Board of Trade, and Cudahy Packing Company.

Also Elgin National Watch Company; General Motors; Heindorf & Nelson Farms, Inc.; Homelite, a division of Textron Inc.; Humble Oil & Refining Company; Illinois Central Railroad; International Minerals & Chemical Corporation; Livestock Conservation, Inc.; Massey-Ferguson Inc.; Moorman Mfg. Co.; The Milwaukee Road; Olin Mathieson Chemical Corporation; Edward T. Meredith Foundation, Successful Farming; Pure Oil Company; Ralston Purina Company; The Sears-Roebuck Foundation; The Singer Company; Standard Oil Company (Kentucky); Standard Oil Company (Ohio), The West Bend Company; Wilson & Co., Inc.; and friends of the late Thomas E. Wilson.

Rich Harvest for 4-H'ers



FOR 45 YEARS
Recognition
Encouragement
Educational aids
Given to 4-H by private enterprises

Social Security Questions And Answers

By Ed Perkowski
Social Security Representative

Here For CHRISTMAS

★ ★

GIBSON and PHILCO

- Electric Stoves
- Air Conditioners
- Refrigerators
- Freezers
- Washing Machines

Over 100 Colors and Models To Choose From

— NO DOWN PAYMENT —
Up To 36 Months To Pay
Cost Plus — 10%

West End Grocery & Appliances
Wauchula Road
Avon Park, Florida
Prices Good thru December 24th

WEST END Grocery – Appliances
Gibson - Philco Bendix
Wauchula Highway
OPEN 7 DAYS A WEEK
Prices Good thru Saturday
December 7th
8:00 A.M. - 9:00 P.M.
Phone GL 3-3651

DINTY MOORE **Beef Stew** 24-oz. Can **45c**

PILLSBURY **FLOUR** Self Rising 5 lbs. **49c**

WAXTEX **Wax Paper** 100 ft. Roll **19c**

SMOKED **SAUSAGE** Hot or Mild **59c** lb.

SLAB **BACON** **35c** lb.