The Avon Park Sun

Published Every Thursday In Avon Park, Florida
Office 223 West Main Street
Telephone GL 3-4355

Editor & Manager
Society Editor
Bookkeeper

Subscription Price $3.00 Per Year in Advance

Auxiliary To Medical Society Elects Officers

Home Economist On The Go

by Patricia G Hurley

W.S.C.S. Circles Met Last Week

Good Interning



LET'S LITTER LESS That's the theme of this group of Cub Scouts. They made the litter container in foreground with the aid of George Walter, right rear. The Cubs were given a big "Thank You" by Mayor E. A. DeLaney at right. The boys, left to right: Charles Martin, Jr., Roy Liles, David Henderson, James Thompson and Michael Riley. (Exclusive Sun Photo)

Cracker Politics

By Aller Morris

TALLAHASSEE— The public spotlight fixing the Tuttle Authority serves also to illuminate the role of the Little Cabinet in Florida's state government.

The Little Cabinet, a designation which has no basis in law, is that group of four cabinet officers who become in effect the executive committee of the Board of Administration, presently under the chairmanship of Governor Bryant.

Right now, the Little Cabinet is composed of the chairmen of the Turnpike Authority, Road Department, Racing Commission and Industrial Commission, plus the Beverage Director, Motor Vehicle Commissioner, and Hotel and Restaurant Commissioner.

The Little Cabinet should not be confused with the Big Cabinet, whose members are the elected officers of the Executive Department, administering departments independent of the Governor and having a vote equal to his on the numerous boards on which they serve with the chief executive.

Actually, membership in the Little Cabinet may be regarded as something of a political status symbol, for these jobs usually go either to people (or their proxys) who have distinguished themselves in a governor's campaign or represent an industry the governor wants to keep happy.

Generally, the Little Cabinet people have other sources of income and their temporary political service may be regarded as a matter of prestige rather than of livelihood. This is not universally true but the exceptions have found this rule made it difficult to persuade the Legislature to bring the salaries up to the level of the legal responsibilities of office.

They are the people who, as Governor Bryant described them in a John Evans "Government in Action" interview, "frequently haven't come (into the government) with the inspiration for public service that motivates any man who wants to be governor."

Instead, continued Governor Bryant, "they are caught up in the excitement of the campaign, they are caught up in the challenge of doing a job that they are particularly interested in at the time. I think it is good, by and large, that these jobs be rotated and bring new brooms in and they can sweep out old ideas."

By reason of office, Little Cabinet members get publicity and see people. Some work at this public relations aspect harder than others. It is inevitable, often perhaps by way of amenity, that suggestion will be made to individuals that this statewide acquaintanceship makes them naturals for elective office, and it seems logical that some consider running.

For example, Governor Collins' Hotel and Restaurant Commissioner, Richard Edgerton, writhed for weeks with the notion of running for Secretary of State when R. A. Gray announced his retirement in 1950. Fons A. Hathaway, Chairman of Governor Martin's Road Board, did run for governor in 1928.

But the only one who successfully negotiated the chasm between appointive and elective office was Jerry W. Carter, who was Motor Commissioner under Governor Catts, Hardee and Martin. Carter won a seat on the Railroad Commission in 1934 from which no one has been able to dislodge him although, in turn, Carter failed in bids for governor and U. S. senator.

Among the reasons conjectured for failure of these places to serve as stepping stones to elective office, as would so reasonably seem the case superficially, are:

1. The acclaim given a Little Cabineteer is deceptive in that it comes mainly (or entirely) from a regulated industry whose members cynically believe it prudent to exclaim "huzza" but only so long as he holds the office.

2. As a personal instrument of political policy, the officer is tied securely to the administration he serves and the voting public's chilly regard for crown princes seems to extend to princelings.

The exception which may prove the rule could be the chairman of the Development Commission, whose activities in across the spectrum of citizen pursuits. He is charged with promoting the public welfare generally, and not that of any one industry. (There is good reason to believe that Chairman Director Wendell Jarrard is known to more Floridians than anyone else within the Bryant administration.)

Governor Bryant replied "of course it can" when asked if there was a problem in the tendency of Little Cabinet members to begin looking beyond the end of the administration at just about the same time they become effective and efficient in their jobs.

He pointed out, however, that only one of his group — former Beverage Director Tom Lee, now a Circuit Judge at Miami, by the Governor's appointment — had left so far. And, interestingly, the Governor went on to describe the Beverage Director's job in these words:

"It's the toughest in the state. The Beverage Department is a fantastically difficult department or function to operate. We are dealing in an area of life which is an artificial situation because here, in a free society, there is a closely regulated segment and the inducements to violation of the law and the attitude of the public towards that violation are such that the Beverage Director is constantly under the most intense pressure."

"Frankly," opined Governor Bryant, "two years in that job is about as much as you ought to ask one man to undertake."

SCHOOL HOLIDAY

Friday of this week will be a holiday for students as the teachers of the county will be having a work day.

Almost every traffic accident is the result of a violation. How are you driving?

Goodyear To Feature Blimp At Sebring Race

Washington Report

By Congressman Jim Haley

WASHINGTON, D. C. — That power, and it seems to me that he makes irrefutable sense when he says "I believe it is courting disaster to negotiate for general disarmament in the present atmosphere of distrust and hatred between the Free World and the Communist bloc." Dr. Lilenthal also makes sense when he notes that our willingness to negotiate (and I make, as we have, one concession after another) has not increased the Russians' confidence in us. It certainly has not increased our chances of success in their intent."

The truth is that these negotiations tend to encourage a belief among many people that there is a real and true hope for disarmament when the only fact is that there is now no such hope. The negotiations are unrealistic and help increase tensions, not relax them. Mainly, they offer Russia more opportunity for more propaganda.

I hold no brief for myself as a prophet, but the breakdown at Geneva comes as no surprise to me. You may recall that I voted in 1961 against the Arms Control and Disarmament Act, believing the powers it gave a handful of non-elected officials could be dangerous—and that it was inconsistent to increase the defense weapons budget while simultaneously passing a disarmament law.

I think we should stop fooling ourselves and the Free World first plan for atomic control which was scuttled by the Russians.

I have not always agreed with Dr. David E. Lilenthal, former chairman of the Tennessee Valley Authority and the first chairman of the Atomic Energy Commission. But I have never questioned Dr. Lilenthal's brain-

I have not always agreed with Dr. David E. Lilenthal, former chairman of the Tennessee Valley Authority and the first chairman of the Atomic Energy Commission. But I have never questioned Dr. Lilenthal's brain-power and it seems to me that he makes irrefutable sense when he says "I believe it is courting disaster to negotiate for general disarmament in the present atmosphere of distrust and hatred between the Free World and the Communist bloc." Dr. Lilenthal also makes sense when he notes that our willingness to negotiate (and I make, as we have, one concession after another) has not increased the Russians' confidence in us. It certainly has not increased our chances of success in their intent."

The truth is that these negotiations tend to encourage a belief among many people that there is a real and true hope for disarmament when the only fact is that there is now no such hope. The negotiations are unrealistic and help increase tensions, not relax them. Mainly, they offer Russia more opportunity for more propaganda.

I hold no brief for myself as a prophet, but the breakdown at Geneva comes as no surprise to me. You may recall that I voted in 1961 against the Arms Control and Disarmament Act, believing the powers it gave a handful of non-elected officials could be dangerous—and that it was inconsistent to increase the defense weapons budget while simultaneously passing a disarmament law.

I think we should stop fooling ourselves and the Free World first plan for atomic control which was scuttled by the Russians.

I have not always agreed with Dr. David E. Lilenthal, former chairman of the Tennessee Valley Authority and the first chairman of the Atomic Energy Commission. But I have never questioned Dr. Lilenthal's brain-

The airship stands 52 feet high on a single landing gear. It is powered by two 175-horsepower pusher-type engines mounted on outriggers. Cruising speed is 35 to 40 miles an hour and top speed is 60 miles an hour.

The blimp's gondola, or control car, can carry four passengers, in addition to the pilot. It is provided by 192,500 cubic feet of non-flammable helium.

NOTICE TO HOMEOWNERS

Benefits to qualified home-owners under the Florida Homestead Exemption Law amount to as much as $202.50 on a $5,000 home each year.

Be sure to apply for your Homestead Exemption before the deadline of APRIL FIRST, 1963!

Application must be made to your COUNTY TAX ASSESSOR at the Court House. If you are applying for the first time take your recorded deed or other instrument with you.

FIRST FEDERAL SAVINGS AND LOAN ASSOCIATION OF SEBRING

(This is a public service advertisement paid for by your FIRST FEDERAL)

DAR TO MEET

Patriots Chapter, DAR will enjoy a covered dish dinner at the home of Mrs. W. J. Lockett in Fort Basinger on Monday, April 1. Mrs. Howard Livingston will be in charge of the program.

Notice to Highlands County TAXPAYERS

ALL TAX RETURNS on TANGIBLE and INTANGIBLE PERSONAL PROPERTY and all applications for HOMESTEAD or other EXEMPTIONS must be made on or before

APRIL 1, 1963

Don't lose your tax advantages by carelessness!

Attend to This Important Matter NOW!

For the convenience of county tax payers our office in the Courthouse will be open until noon Saturday, March 30.

"P. G." Gearing

Highlands County Tax Assessor

HOOD'S

TAST-SWEET Cottage Cheese

PACKAGED IN

Cornish THERM-O-BOWL SET

YOURS TO KEEP AND USE AGAIN and AGAIN

Keeps Hot Foods HOT!
Keeps Cold Foods COLD!

WITH ALL THESE IMAGINATIVE FEATURES

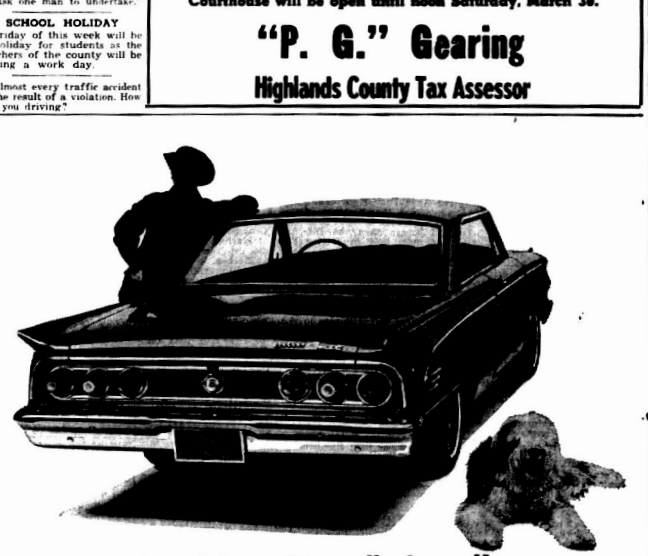
- "Double Wall" construction keeps foods hot or cold!
- Absolutely safe in dishwashers
- Guaranteed unbreakable
- Stain resistant
- Unharmed by boiling or freezing
- Thin chip-proof edge
- Full 14 ounce capacity

8 DECORATOR COLORS

MADE OF Chemac FORTIFLEX® The new, rigid polyethylene which has earned this guarantee.

Hood's

Phone GL 3-3348



Has V-8...will really travel!

Just out! A hot new V-8 to add new fire to the Comet fun-and-sun line. We call it the Cyclone 260 V-8. You'll call it a pistol! It's available in any Comet—jaunty convertibles, sedans with Comet's classic roofline, station wagons, racy bucket-seat S-22's, and Comet's newest, the rakish Sportster hardtop. And Comet adds to your fun with new service-savers that greatly reduce operating costs for brakes, anti-freeze, oil and lubrication. No wonder Comet holds the top resale value record in its class. Your Mercury dealer's got the Comet you're interested in... and keeps his interest in the Comet you get!

'63 MERCURY COMET

COMET • METEOR • MERCURY... PRODUCTS OF FORD MOTOR COMPANY... LINCOLN-MERCURY DIVISION
FOR 60 YEARS THE SYMBOL OF DEPENDABLE PRODUCTS



AVON PARK MOTOR CO.

Verona & E. Main — Avon Park

...port
...ley

...it seems to me that refutable sense when believe it is courting ... negotiate for gen ...ament in the present ...of ... and over the Free World ...mmunist bloc." It also makes sense ...that ... is willing ...ate card make, ... one concession after ...as not increased the ...confidence in us. If ...as not increased our ...tent."

...h is that these ... tend to encourage a ...ng many people that ...real and true hope ...ament when the col... at there is now no ... The negotiations are ... and help increase ...ust what them. Man... fer Russia more op... for more propaganda ...

...o brief for myself ... but the breakdow... comes as no surpri... ...u may recall that ...961 against the Arm... ...nd Disarmament Act... the powers it gave a ...f non-elected officials ...dangerous—and that is ...sistent to increase the ...weapons budget while ...ously passing a dis... ...t law.

...we should stop fooling ... and the Free World ...t the nuclear test ban ...er disarmament pro... ...is Dr. Lilenthal asks: ...conceive of the USSR ... except as a token. ...China included? Can ...expect us to do that. The answer is, "of ...rse!"

...County

...and IN... ...l all ap... ...her EX... ...ure

...53

...asness!

...NOW!

...offices in the ...March 30.

...yclone 260 V-8. ...Comet's classic ... Sportster hard... ...rating coats for ...3 MERCURY ...COMET

...R CO.
Avon Park

'olin Concert
t April 4
: Avon Church

...harles E. Overholt will ...sent a violin concert in ...owship Hall Thursday, ...l 4, at 8 o'clock, under ...auspices of the Women's ...owship of the Congrega... ...al Church. Mrs. Ann Ma... ...as contralto soloist. ...a guest on the program ...Mrs. Clayton Rhoades will be ...the piano accompanist. A free ...will offering will be accepted ...for the worthy ... work.

Overholt has served as director of music education in public school systems, as judge for district and state band contests, in various states, conducted orchestra clinics, played in orchestras and served as ...inester of the Bloomington Symphony Orchestra in Indiana, and has made frequent ...appearances as concert violinist.

As a composer his published works have had wide use throughout America, Europe and the British Commonwealth. He has received numerous recognitions and is included in Guy McCoy's book "Portraits of the World's Best Known Musicians."

The public is invited to attend the concert April 4.

Couple Honored
At Dance Party

Miss Patricia Perez and Fred Miller whose wedding will be an event of early Spring were honored with a dance Saturday night March 16, at the Florida Power Club House on Lake Lotela. Mr. and Mrs. Wayne Cobb hosted the affair. The room was decorated with a pink and white motif. The bride-elect was radiant in a pink sheath dress with white patent accessories.

The refreshment table was highlighted with a crystal punch bowl filled with crushed ice and large cokes. Sprigs of fern encircled the bowl. Dainty snacks and cold drinks were served. Music for dancing was off records. A large group of young friends of the couple enjoyed the occasion.

Dance Club
Dinner Meet

The fifth Anniversary of the Friendly Dance Club was marked with a dinner at the Jacaranda Hotel Wednesday evening and followed with dancing which was enjoyed by 55 club members and three guests.

The committee presented Mr. and Mrs. Clifford Seifert a gift which was a token of appreciation for their music and dance lessons.

"Happy Birthdays" were in order and the floor show was a comedy act given by Mrs. Bea Tingler and Mrs. Clyde Peter.

March 27, is set for the next dancing date and it is reported that Mrs. Mills will be in charge of the floor show.

USE SUN CLASSIFIEDS

New Homes FOR SALE
Florida Living At Its Best
See Model Home At
509 E. Bell St.
Or Will Build To Suit Your Needs
Plenty of Choice Building Lots
H. W. Klemm
Inquire At
508 E. Canfield
Phone 3-3383

Mr. Ed Speaks

by Mr Ed

ABOUT LUKE

Howdy Folks,

Any one for a ... Mile Hike? I can't rightly see the point though unless you'd rather do that than something useful. The chores around the house can get to the pot while you nurse sunburn, blisters, and sore leg muscles. But it does seem fitten that we should find out just who can walk run— and in what direction. If we have the answer to that, perhaps we'll be able to get the grass mowed, the cow milked, the weeds hoed, and the dog oiled. We might even find out who's putting the dent in the Presidents, and the mix on Nixon. But what most folks want to know is will it help put the ax to Tax, or put more ... in the Aged. Odd can't it, what this rat-race to the moon got started. I suppose you wonder what this old plow-boy knows about what he is talking about. Let me ask you—how many teeth does a horse have? Well, you can start counting mine Bud, any old time.

Really now Folks, I'm right serious about what's happening to U.S. and if I have to, I'll kick down the barn. A lot of people worry about what they think the government is doing to them. Still others worry about what people are doing to one another. But from my side of the fence it seems more important that we understand what we are doing to ourselves. Now we're getting down to the bottom of the pile of hay. I don't ... he doesn't know what a man and a horse can do about ... Seems it's all to be found at the bottom of that pile of hay.

We've put in a good many ... together and used to ... he was real ... ers. Got ... ducks ... n when some ... stepped on his toes. Now ... doesn't seem to mind so much ... how much dear to ... but An... what do you know. He calls it "Physical Fitness."

Some to me it would take a right off much to keep one hand out for all that government ... Lately he's been talking about a peat-house roof-top farm. All he'll need is a silo, a barn and a tractor. What with all that money he'll get for not raising ... tomatoes, and cattle—he'll be in business ... Saint Peter don't cha call him now. What I don't think is that they'll ever be able to pay him enough for not-raising Cain. Not if I know Luke.

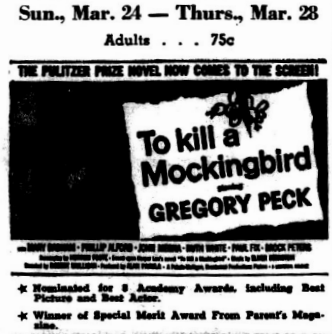
There's no critter on this earth that can't be tamed, once you get him accepting your hand-outs. Pretty sneaky, isn't it. Now this is what I'd call a good sport . . . He'd use a line with a hook on both ends. He'd put one hook in his own mouth, bait the other one, and very patiently wait for some unsuspecting fish. It might take some time, but they'd be there. Hold on there Bud! Don't try it unless you want a real "Physical" fit—or maybe you're a sucker.

One time Luke got a letter in the mail that said "Vote for B. A. Plushbottom, the farmer's friend." Next day one came saying "Vote for I. C. Greenbacks, nobody's friend." The third day the mail really paid off. The letter read, "Don't bother about the vote Bud; Roosvelt proved that a man could be President a life-time—Truman proved that any-one could be President—Ikenhower proved, we didn't really need a President,—and Kennedy is fast proving that it can be very dangerous to have one. Now will some-one please tell me who is advising the President's advisors, when they're out looking for advice. Don't tell me I'll find the answer at the bottom of that pile of hay.

Now I've a heap of talking done—won't some-one do some thinking. So me-thinks I'd best make tracks for the barn. Open up Luke and let me in. See you next week in . . . "THE OLD WOODEN TUB."

Job Printing—letterheads, envelopes, cards, statements, ruled forms—you'll find all of these available at The Avon Park Sun. Or just dial GL 3-4355.

HILANS Theatre
Sun., Mar. 24 — Thurs., Mar. 28
Adults . . . 75c



★ Nominated for 8 Academy Awards, including Best Picture and Best Actor.
★ Winner of Special Merit Award From Parent's Magazine.


"TO KILL A MOCKINGBIRD" (UI)

HILANS FEATURE—Gregory Peck assays an entirely new kind of role in "To Kill a Mockingbird" slated for screening at the Hilans Theatre March 24-28 Peck plays a gentle father and a fighting attorney in the screen version of Harper Lee's best-seller. Left to right: Mary Badham as "Scout," and Phillip Alford as "Jem."

Borders Attend Parents Day

Mr. Bussenman, how is your supply of letterheads, envelopes, cards or statements. If you are ... The Avon Park ... Sun is the place to go ... Gl. 3-4355 for free estimates.

Students Home For Holidays

Mr. Bussenman, how is your supply of letterheads, envelopes, cards or statements. If you are ... The Avon Park ... Sun is the place to go ... Gl. 3-4355 for free estimates.

Gormet Club At Lander Home

82 Bills Coming To Avon Park

Jim Rutter, manager of the Hilans Theatre announced this week that beginning Friday March 22 he will hold ... his patrons $2 ... Rutter ... the impression ... local ... to ... trips to ... Avon Park ... Sun is the place to go ... or call ... Gl. 3-4355 for free estimates.

Black Hills PASSION PLAY
FEBRUARY 10 APRIL 21
AT LAKE WALES AMPHITHEATRE
PERFORMANCES EACH
Tuesday Thursday, Saturday
7:30 P.M.
Sundays 4:00 P.M.
PHONE OR WRITE BOX 71
LAKE WALES, P. O. BOX 71

"SPEEDY" by WELLS Motor Co.



Bobbie Brooks
Beautiful New
SPORTSWEAR



Select Today
use our
LAY-AWAY-PLAN



BLOUSES
KNIT TOPS
BERMUDAS
SKORTS
SLIM JIMS
KNEE KNOCKERS
SKIRTS
SHORTS
PEDDLE PUSHERS

J. W. EARNEST & CO.
WAUCHULA
YOUR HEADQUARTERS FOR
CASUAL SPORTSWEAR
daytime, datetime, playtime
SPRING FASHIONS AT . . .
BUDGET PRICES
$2.98 TO $9.98
Tremendous new selection
Just unpacked
J. W. Earnest & Company, Inc.
WAUCHULA FLORIDA

AVON PARK LAKES NEWS

Sergeant Cobb Trains In Korea

Wildlife Week Proclaimed Here

World War I Veterans Meet

ART EXHIBIT PLANNED

At The Churches

Walker Memorial Seventh-day Adventist Church

Pastor Hospital

SATURDAY
Sabbath School ..... 9:30 A.M.
Worship Service ..... 11:00 A.M.
Vespers ..... 45 minutes from sunset
WEDNESDAY
Prayer & Bible Study ..... 7:30 P.M.
FRIDAY
Youth Service (YPMV) ..... 7:30 P.M.

First Baptist Church

N. Lake and Church Street
Alvin O. Childress, Pastor
Otis C. Strickler, Mrs. Music-Education

Early Worship ..... 8:30 A.M.
Sunday School ..... 9:45 A.M.
Morning Worship ..... 11:00 A.M.
Training Union ..... 6:30 P.M.
Evening Worship ..... 7:45 P.M.
Mid-week Service, Wed. ..... 7:45 P.M.
Nursery open at all services

Resurrection Lutheran Church

Lutheran Church In America
Corner Main St. and Highlands Ave.

SUNDAY
Worship Service ..... 11:00 A.M.
Visitors Always Welcome
Rev. John W. Walters, Minister

Our Lady of Grace Catholic Church

Rev. Armand Gregoire
E. Main St. — Ph. GL 3-4757

Daily Mass ..... 8:00 A.M.
Novena Each Wednesday ..... 7:30 P.M.
"Altar Society meets first Wed. of each month after Novena Devotions."
Holy Communion for Altar Society will be the first Sunday of each month.
Sunday Masses 8:30 and 10:00 A.M.

First Christian Church

Ulysses S. Childs, Minister
Corner E. Pine & Fairfield

Bible Study ..... 10:00 A.M.
Worship Service ..... 11:00 A.M.
Christian Endeavor ..... 6:30 P.M.
Worship Service ..... 7:30 P.M.

Salvation Army

Masonic Temple
Main Street
Sgt. Howard Clark

Sunday School and
Bible Class ..... 2:30 P.M.

First Assembly of God

112 So. Central Ave.
George Brooks, Pastor

Sunday School ..... 9:45 A.M.
Morning Worship ..... 11:00 A.M.
Young People
(Christ Ambassadors) ..... 6:30 P.M.
Evangelistic Service ..... 7:30 P.M.
Wed. Mid-week Prayer and
Bible Study ..... 7:30 P.M.
Thursday, Womens Missionary
Council ..... 2:00 P.M.



NO PLACE TO GO

All dressed up, the expression goes, and no place to go. These boys are hardly "dressed up." But the rest of the description fits them perfectly.

They are two of the millions of American children who are growing up WITHOUT A CHURCH. Boys with the God-given right to grow up in faith . . . with the American right to worship God freely according to the dictates of their own conscience. But someone hasn't understood their rights.

Parents who make no provision for their children's religious education are, in effect, robbing these children of the most precious heritage of every American. Grownups who, by the tell-tale example of indifference, encourage boys and girls to emulate the Godlessness that the Iron Curtain seeks to foster are undermining the spiritual substance of our nation.

No more serious problem faces America today than the children who on Sunday morning in a land of churches have no place to go.

Honestly, now, are *you* creating the problem—or helping to conquer it?

Copyright 1963, Keister Advertising Service, Inc., Strasburg, Va.

THE CHURCH FOR ALL . . . ALL FOR THE CHURCH

The Church is the greatest factor on earth for the building of character and good citizenship. It is a storehouse of spiritual values. Without a strong Church, neither democracy nor civilization can survive. There are four sound reasons why every person should attend services regularly and support the Church. They are: (1) For his own sake. (2) For his children's sake. (3) For the sake of his community and nation. (4) For the sake of the Church itself, which needs his moral and material support. Plan to go to church regularly and read your Bible daily.

Sunday	Monday	Tuesday	Wednesday	Thursday	Friday	Saturday
Psalms 33:13-22	Proverbs 21:11-17	Isaiah 47:10-15	Jeremiah 14:10-16	Daniel 1:8-19	Ephesians 2:13-22	Ephesians 3:7-13

Faith Lutheran Church

1600 N. Lakeview Drive
Sebring, Florida
Gustav Reschke, Pastor

Sunday School and
Bible Class ..... 8:45 A.M.
Morning Worship ..... 10:00 A.M.
This church sponsors The Lutheran Hour and the TV program "This Is The Life."

Union Congregational Church

Herbert D. Graetz, Minister

Church School ..... 9:45 A.M.
Morning Worship ..... 11:00 A.M.
Jr. Pilgrim Fellowship ..... 6:45 P.M.
Sr. Pilgrim Fellowship ..... 6:45 P.M.
Nursery for small children at Sunday School and Worship Services

Episcopal Church of The Redeemer

(Verona and Pleasant Streets)
Rev. John F. Mangrum

Sunday Services:
Holy Communion ..... 7:30 A.M.
Family Service, Holy Communion
Church School ..... 9:30 A.M.
1st Sunday
Holy Communion ..... 11:00 A.M.
Other Sundays — Morning Prayer
The Episcopal Church Welcomes You

Church of Christ

200 South Forest Avenue

Sunday Services:
Bible Study ..... 10:00 A.M.
Morning Worship ..... 11:00 A.M.
Evening Worship ..... 7:00 P.M.
Wednesday
Bible Study ..... 7:30 P.M.
Dale I. Royal, Evangelist

Church of the Nazarene

Walter C. Mann, Pastor

Sunday School ..... 9:45 A.M.
Morning Service ..... 10:50 A.M.
Youth Services ..... 6:15 P.M.
Evangelistic Service ..... 7:00 P.M.
Mid-week Service—Wed. ..... 7:30 P.M.

First Methodist Church

Russell Boaz, Minister
Regular Church Schedule

SUNDAY
Worship Service ..... 8:30 A.M.
Church School ..... 9:45 A.M.
Worship Service ..... 11:00 A.M.
(Nursery conducted during both the Church School and Worship Service)
Methodist Youth Fellowship
Choir Rehearsal ..... 5:30 P.M.
Worship Program ..... 6:00 P.M.
Evening Worship Service .... 7:30 P.M.
WEDNESDAY
Mid-Week Prayer
and Bible Study ..... 7:00 P.M.
1st Tuesday of the month—
Regular Meeting of the Woman's Society of Christian Service 9:30 A.M.

Avon Park Presbyterian Church

Temp. location: Tourist Club
Morning worship each Sun. at 11 A.M.
Sunday School for all ages at 10 A.M.
Pastor:
Rev. Carroll Cash
Visitors are always welcome

Church of God

105 N. Florida Avenue
Jerry Howell, Pastor

Sunday School ..... 10:00 A.M.
Morning Worship ..... 11:00 A.M.
Evening Worship ..... 7:00 P.M.
Prayer Meeting, Tues. ..... 7:30 P.M.
YPE, Thursday ..... 7:30 P.M.

Christian Science Society

New Location
Corner Avon Blvd. & Highlands Ave.
Avon Park Lakes

Sunday Services ..... 11:00 A.M.
Sunday School ..... 9:30 A.M.
1st and 3rd Wednesdays ..... 8:00 P.M.
Reading Rooms Open Every Friday 2-4 P.M.
ALL ARE WELCOME

Ministers of all faiths and the sponsors below share invitation and cost of this page, They urge you and your family to attend church this Sunday.

☆ ☆ ☆ ☆ ☆ ☆ ☆ ☆ ☆

Green's Surplus Store
E. H. Green & Employees

Coker Gas & Appliance Co.
H. O. Coker & Staff

Griffin's Restaurant
Hugh and Vern Griffin

Hood's Dairy, Inc.
John M. Hood & Employees

Jacaranda Coffee Shop
Open Every Day & Sunday

Southernaire Motel
Mr. and Mrs. Roy D. Taylor

Border's Texaco Service
George Border & Employees

D & E Construction Co.
Russell James, Builder
Phone GL 3-3814

Avon Park "66"
Archie and Lee Smith, Owners

I. H. Ford Motor Co.
Mr. I. H. Ford — Mr. Donald Ford and Employees

Mode O'Day Dress Shop
Mr. and Mrs. H. D. Cadow

Stimson's Gulf Service
Mr. and Mrs. C. A. Stimson

Avon Park Motor Co.
C. E. Lanier and Vernon Lanier and Employees

Smith Upholstery & Trim Shop
Mr. and Mrs. L. C. Smith

Ware Furniture Co.
W. Jack Head & Employees

Bagwell Lumber Co.
T. W. Bagwell & Employees

Avon Park Sun
Employees

Touchton Drugs
E. G. Touchton & Staff

Park Pharmacy, Inc.
J. Carson Bates & Staff

D. J. Hart, Tile Contractor
GL 3-4686 — Avon Park — Box 268

Ted J. Ward, Realtor
"Serving Avon Park for 27 Years"

Will Rand Motors, Inc.
Bill Hood & Employees

Wells Motor Company
Ray Wells & Employees

Metcalfe Hardware, Inc.
Charlie Metcalfe & Employees

Smith Funeral Home
Wilson W. Smith - Licensed Funeral Director

Top Hat Cleaners
Sonja and Bob Pealer

TERMITES SWARMING?
call Orkin
for the sake of your home

Free to BUSINESSMEN and INVESTORS
THE 1963 FORECAST
The outlook for
Business · 65 Industrials
Finance · 25 Utilities
Stock Market · 20 Railroads
Dealer's Name and Address
Please send me Free 1963 Forecast.
Name
Address
City & State
Own your share of American business
SINCERE AND COMPANY
ESTABLISHED 1906
MEMBERS N. Y. STOCK EXCHANGE AND OTHER PRINCIPAL EXCHANGES
F. C. BUCHANAN
MANAGER
TELEPHONE NO. 3-1751
HOTEL WALDORF
LAKE WALES, FLA.

For Good Reason

Stephenson
FUNERAL HOME
171 EAST CIRCLE STREET AVON PARK, FLORIDA

Here and There

First Baptist Church Observes Youth Week

Avon Trailer Park News



CONCERT PROCEEDS DISTRIBUTED—Mrs. R. S. Reaves, left, chairman of the recent piano concert sponsored by the Junior Woman's Club of Avon Park, presents checks to two local benefits. Mrs. Frank A. Thierolf, center, represents the Library Board and Mrs. Henry Heilig, represents the Ridge Area Day School. (Exclusive Sun Photo).

MORE HOUSE FOR MORE LIVING...



Get a Repair-Remodel Loan Now!

INCREASE THE VALUE of your home while you add to its comfort and convenience. For the funds you need to expand that one-car garage or add an extra bedroom, come see our courteous loan counselors. You needn't have a mortgage here to get quick action on your loan application . . . and terms can be arranged to meet your budget, let you repay in convenient monthly payments. Do it now!

SAVE WITH FIRST FEDERAL

INSURED

Hours: Mon. thru Thurs. 9 till 3 — Fridays 9 till 6

First Federal Savings and Loan Association of Sebring

Just Off The Circle On Center Ave.
Phone GL 3-4640

Winter Guest Club News

Teachers Attend FEA In Jax

Avon Park Campground

BUY OF THE WEEK



ENGLISH MARKET GIN

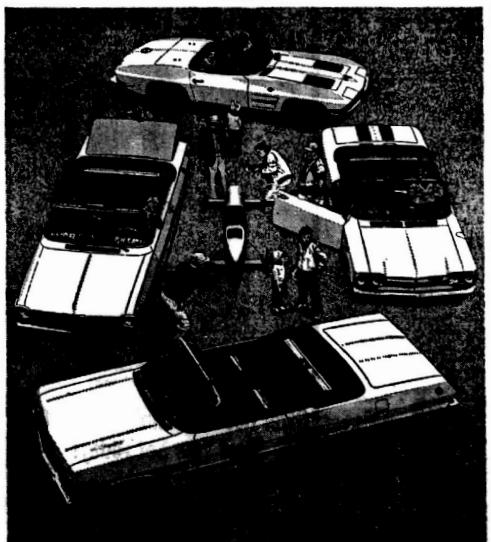
80 PROOF

Wright's Package Store
205 W. Main

Skip the sulphur and molasses— get a CHEVROLET SUPER SPORT

Chevrolet Super Sports* have a charm that soothes your springtime yen for romantic adventure as fast as you can slip into a bucket seat. (Especially the Impala's, with its adjustable new Comfortilt steering wheel*.) Front bucket seats are a great start, but Super Sports also feature plush all-vinyl interiors, special interior-exterior trim in tasteful touches, and a veritable feast of goodies we call performance options*. Chevrolet and Chevy II Super Sports invite adventure in convertible or coupe form. That same Super Sport zing applies to the Corvair Monza Spyder, very breezy with its air-cooled 150-horsepower rear-mounted engine, and 4-speed shift*. Ditto for the new Corvette Sting Ray, a magnificent thoroughbred among pure-blood sports cars with not a single sacrifice in comfort. Both Spyder and Sting Ray come in coupe or convertible styles. All Chevrolet Super Sports are like spring days—you've got to get out in them to savor them. So catch yourself a passing zephyr and waft on down to your Chevrolet showroom.

*Optional at extra cost.



Models shown clockwise: Corvette Sting Ray Convertible, Corvair Monza Spyder Convertible, Chevrolet Impala Super Sport Convertible, Chevy II Nova 400 Super Sport Convertible. Center: Soap Box Derby Racer, built by All-American boys.

NOW SEE WHAT'S NEW AT YOUR CHEVROLET DEALER'S

L. H. FORD MOTOR COMPANY

309 W. Main Ph. GL 3-3259 Avon Park, Fla.

Safety suggestion of the week . . . from Patrol Corpl. H. N. K. . . . "If you don't learn traffic laws . . . by accident. Know and obey the rules of the road.

Here and There

Mrs. Stanley Sutton of Mar . . . N. Y. who is visiting her . . . uncle, Mr. H. J. Touchton. A . . . surprise shower for ladies . . . Mrs. James Parrish, Mr. and . . . Mrs. John Hayes, Mrs. . . . the Schroeders of Avon . . . Mrs. Philip Wade . . . at the Touchton home. Last . . . Mrs. Hazel Swearingen, The . . . Mr. and Mrs. Carl Bragg, at . . . Mrs. Barbara . . . Mr. and Mrs. Carl Bragg, at . . . Mrs. Rosena Haviland of . . . Mr. and Mrs. Robert . . . Hacienda, N. Y. is visiting her . . . Mrs. Walter Betts. She . . . of Mr. and Mrs. S. O . . . accompanied to Florida by Norma . . .

Winter Guest Club News

At the weekly pinochle game . . . Monday, March 13, high . . . was Ethel Stuckey. The . . . scored high was Mabel Randell. . . . were 24 players present . . . Bingo, one of the last be . . . last Monday. There were 12 games . . . Mack Bray were the hostess . . . games on Tuesday.

Women's on the main event at . . . Wednesday shuffleboard hours . . . was played for the visitors who . . . Those who had brought lunches . . . Jim Thompson. The runner-up . . . from the bag to beat was Jenny . . . Floyd and Fred Robbins. Consolation . . . Angier Beale was in charge of refreshments. The final . . . was Sarah Kennedy. On Thursday . . . Dean was J. B. Dickerson and . . . Grace Ware.

On Saturday the main event . . . was won by John Floyd and . . . Chas. Romilly, runner-up team . . . was Hazel Thompson and Fern . . . Hake. Consolation winners were . . . Harold Arms and T. C. Hance; . . . Earl Hazzard and Grace Ware . . . were the runner-up team.

Thursday was another of . . . those "Canasta Days," of which . . . we have had several this season. . . . Promptly at 9 a. m. the . . . handicraft class met under . . . Hallie Weimer's instruction. . . . continue working with mosaic . . . Concurrently a tournament . . . with Pinta Geda was under . . . way. There were 12 games . . . played in the morning . . . and 12 games after noon. Coffee . . . was served for the visitors who . . . had brought lunches. Due to H . . . Kellogg's illness, Tony Kelly . . . was in charge of the . . . Bingo under Mr. Ludgerton's . . . direction.

Just as soon as lunch was . . . finished the tables were hustled . . . away and card tables set up for . . . the weekly session of Contract . . . Bridge under Mr. Ludgerton's . . . direction.

No session was that activity . . . finished that the room was set . . . up for the "Patch" program . . . of the evening. Mrs. Golden was . . . in charge of the program. The . . . opening act with a reading . . . by Mrs. Which is "A Wife's Story" . . . Mrs. Bennett, "The Two Scientists," caused many a chuckle . . . Mrs. Clyde Peters entertained . . . with readings, "Every Inch a Woman" and "How I Was Made." Grace Warner and Sam Waiton brought many a laugh with a skit, "The Budget." Mrs. Moody Beck gave two whistling solos. The program ended with "The Hillbilly Wedding" with Robert Hanford announcing the characters as they appeared:

Bride's grandparents, Mr. and Mrs. John Doolittle (Mr. and Mrs. Brewer); Bride's parents, Mr. and Mrs. Tim Axehandle (Chas. Gruber and Audrey Cole); Ring Bearer, John Corn (Horace Cole); Flower Girl, Becky Turnip (Laura Hanford); Bridesmaid, Susie Skillet (Alta Robinson); Bride, Melinda Axehandle (Ella Gruber); Groom, Johnny Sparks (Frank La Follette); Usher, Ed Patton; Best Man, Billy Punkin (Wm. Kienzel).

Punch and cookies were served following the program.

At the Friday-night dance the Winter Guests and the newest members of the club had their turning. Twenty-four numbers were asked for, and five sets were constantly on the floor. It was a friendly mingling of the older and the newer members in the ever-changing sets. The newer members were greatly impressed and appreciative of the willingness of the more experienced dancers to assist them by the exchange of partners and timely directions. The director of the Friday-evening dances wishes to express thanks to the more experienced dancers who came, and hopes that they found a personal pleasure in the program. Appreciation and thanks are due to Mr. Chas. Lehman, who has been Floor Manager for this series of "mixer" dances.

The Sunday Sing was attended by 92; Ohio led in numbers present, with 35; this group formed a chorus to sing one number. Mr. Eisenmann led in prayer. Mr. Bradley sang a solo, playing his own accompaniment. A trio, Messrs. Bradley, Hanford, and Rodgers sang. Mendelsohn's "Spring Song" was Miss Judd's piano solo.

Mr. Paul Hoppe emceed the weekly potluck supper on Saturday. The tables were all filled and several card tables set up to provide space for the 92 folk who came to enjoy each others' cooking as well as company. New York led in attendance with 24, forcing Michigan to take second place with 19. Mr. Floyd Leonard announced there would be an Avon Park picnic in Palmyra, Mich. on Sunday, August 11, at 12:30 p. m. A special treat of ice cream and cake was provided by friends of Mr. and Mrs. Ernest Thomas to celebrate their wedding anniversary. Several folk indicated they were leaving for their northern homes during the week to come. We're sorry to see these folk leave when the weather is just now beginning to "feel" like Florida, but will look for them to return again next season, says THE TATTLER.

REBEKAHS MEET

Rebekah Lodge No. 65 will meet in Brickel Hall, Monday, April 1 at 8 o'clock.

Teachers Attend FEA In Jax

Avon Park Campground

THE DAY I ALMOST GAVE UP MARTINIS

(By a new friend of 80 proof gin)

I had a couple of my usual martinis before dinner. Extra dry—about eight to one.

Next day I told a friend I was getting too old for martinis.

"It's not your age," he said, "it's your gin."

I had used good gin — very expensive gin — and I told him so.

"Sure," he said, "I'll bet it was 90 proof. Do you realize that your extra dry martinis—allowing for a dash of 36 proof vermouth—are over forty per cent straight alcohol?

"If you're going to drink dry martinis," he added, "use a civilized gin. Like Mr. Boston 80 proof."

I took his advice—and it was *good* advice. With Mr. Boston gin—my martinis taste a lot better, go down a lot smoother... make a pleasant but *sensible* cocktail.

80 PROOF GIN TASTES BETTER
"Proof" is no measure of quality. It's a measure of alcohol content alone. (100 proof means 50% alcohol.) Alcohol itself has no flavor. The pleasant taste of gin comes entirely from the herbs with which it's distilled.

You'll find 80 proof gin has the big taste advantage of 90 proof mildness — with the same full flavor of higher proof gins.

80 PROOF GIN COSTS LESS
Gins are taxed by the U.S. on their proof or alcohol content, only. The lower the proof — the lower the taxes, and the lower the cost to you.

80 PROOF GIN MAKES BETTER MARTINIS
It makes them extra dry, as you like them, but not extra strong. Twenty years ago, the 3-to-1 Martini was standard. Today, with the trend to dryer Martinis, the modern dry Martini has climbed from a smooth 76.5 proof to an overwhelming 94 proof! Solution? Mix with 80 proof gin. It gives you the same full, dry gin flavor, but it returns the Martini to its original, more moderate proof.



HOW TO MAKE DRY MARTINIS MAKE MORE SENSE

Using Standard 94 Proof Dry Vermouth	Using 90 Proof Dry Gin	Using 80 Proof Dry Gin (or Vodka)
3-to-1 (Traditional)	76.5 Proof	69.0 Proof
5-to-1 (Dry)	81.0 Proof	72.6 Proof
8-to-1 (Extra Dry)	84.0 Proof	75.1 Proof

(The "standard" proof for today's bottled Martinis is a moderate 67.5 proof!)

OLD MR. BOSTON IS THE FINEST GIN YOU CAN BUY
It's vacuum distilled at an unusually low temperature in special glass-lined stills. Only at such a low temperature, is it possible to capture the most delicate essence of the herbs. This is one reason for Old Mr. Boston's flavor distinction. It is America's first and largest-selling 80 proof Dry Gin!

OLD Mr. BOSTON

"INTELLIGENCE IN THE PURCHASE . . . MODERATION IN THE ENJOYMENT." Old Mr. Boston

DRY GIN, 80 PROOF. DISTILLED FROM 100% GRAIN NEUTRAL SPIRITS. MR. BOSTON DISTILLER INC., BOSTON, MASS.

Spelling Bee—

Open House Is Set At Sebring First Federal



NEW BAND TRAILER—Through the concentrated efforts of Mr. and Mrs. Don Ball, the Avon Park High School Band now has a trailer for transporting instruments to contests and parade events. Ball is shown in the photo along with Director Vic Micunas and several band members. Local merchants donating material and accessories for the trailer include: Johnny's Pure Oil, Border's Service Station, Wells Motor Co., Charlie Burrescia Metcalfe Hardware, DeLaney Hardware, Townsend Lumber Co., Bagwell Lumber Co., Frank Homburg, Lee Wentworth, Roy McCutchen, Sam McKenzie and Cal and Georgia Mason. (Exclusive Sun Photo)

HIGH INDIVIDUAL SERIES
M. Pelak - 641
N. McConnell - 604
A. Karreck - 497

Ridge Mixed League

	Won	Lost
Sta-Rite	71	37
Dan C. H.	70	38
Cross Keysers	68	40
Watt Haus	63	45
[illegible]	62	46
Avon	60	48
[illegible]	59	49
[illegible]	57½	50½
B. H. Farms	55	53
Rooter Coasters	54½	53½
Lost Rooters	52	56
Gus Blacks	47½	60½
Tay Woods	44½	63½
Co-Gutters	40½	67½
The Pros	32½	75½
Clarkes Four	27	81

HIGH INDIVIDUAL GAME
Carl Lee - 227
HIGH INDIVIDUAL SERIES
Matt Kauffman - 603

Industrial League

	Won	Lost
APCI Gold	23	17
APCI Blue	22	18
Florida Power	21½	18½
Avon P. Restaurant	19	21
Dales Marina	18½	21½
Light House	17	23

HIGH TEAM SERIES
APCI Gold - 2931
APCI Blue - 2897
Florida Power - 2827
HIGH INDIVIDUAL SERIES
King - 626
Dale - 625
McIntyre - 623
HIGH TEAM GAME
APCI Gold - 1025
APCI Blue - 992
APCI Gold - 985
HIGH INDIVIDUAL GAME
King - 246
Dale - 223
McIntyre - 221

WINN-DIXIE
KWIK CHEK
FOOD STORES

Only At KWIK CHEK

Located At
118 S. Lake Ave. - Avon Park
106 N. Pine - Sebring
Last 3 Days to Take Advantage Of This Special Dinnerware Offer

Dinnerware Offer

Dinnerware by Famous Taylor, Smith & Taylor Co.



Autumn Harvest Pattern

* 10 in. Dinner Plate
* Cup and Saucer
* Bread and Butter Dish

Actual $2.95 Place Setting Value

COMPLETE FOUR PIECE SET YOURS FOR ONLY

19¢

Limit One Set With $10 Or More Purchases

Offer Good For Limited Time Only
Start Your Set Today!

All Fully Guaranteed
Oven Proof, Detergent Proof
And Color Fast

OFFER POSITIVELY EXPIRES SATURDAY, MARCH 23, 1963

COVERED DISH SUPPER

The State of Citrus

By John Sikes — Florida Citrus Mutual

[illegible] what the name implies—a gathering of folks [illegible] who usually come to Clermont to [illegible] neighborly one [illegible]

We [illegible] Festival is, in an spectacular way, becoming one of the most [illegible] attractions [illegible] Mrs. Orange Blossom [illegible] Florida [illegible] as any of the [illegible] other beauty queens [illegible] actually [illegible] Florida [illegible] Wednesday, Miss Beverly Hill [illegible] original since [illegible] vent.

Naturally enough, over the years of this Clermont pleasance [illegible] thousands of acres of the prettiest groves in the state are thereabout, orange juice is the No. 1 refresh- served at the social part of the gala.

This year the Clermonters are also serving grapefruit sherbet in the place of [illegible] plain ice cream. It would naturally follow that by next year, no doubt, they may have some form of [illegible] large, tangelo, Murcott, etc., to make even more completely [illegible]

And [illegible] incidentally, the All thorough and comprehensive [illegible] States Post [illegible] of the two best boost of Florida citrus [illegible]

DODGE CHRYSLER IMPERIAL

Prestige with Dependability

Wells Motor Company

Avon Park, Fla — GLendale 3-3853

Bowling Results

Hy-Lands League

	Won	Lost
Marion Uniform	30	14
Gobb Construction	26	18
Border's Dairy	25	19
Top Hat Cleaners	24	16
Petree Roof C	23½	20½
Orange Blossom E.	23	17
Wm. Harshman	22	22
Jordon & Sons	21	23
Bagwell Lumber	20	24
Schrang Paint C	20	24
Barber Mtrs	19½	24½
T. H. Ford	19	25
A.A.A. Paving	17	27
Sebring News	14	30

HIGH TEAM SERIES
Top Hat Cleaners - 3025
Border's Dairy - 2979
Jordon & Sons - 2947
HIGH INDIVIDUAL SERIES
B. Tucker - 646
D. Bozeman - 645
E. Frazier - 638
HIGH TEAM GAME
Top Hat Cleaners - 1090
Border's Dairy - 1075
A.A.A. Paving - 1060
HIGH INDIVIDUAL GAME
G. Poole - 253
B. Tucker - 250
E. Wells - 243

Ridge League

	Won	Lost
Gilbert Drugs	28	12
Jahna Concrete	24	16
Benny's Music	23	17
I. & M Grocery	21½	18½
Highlands Plumbing	20	20
Stephens Gulf	19½	20½
First Federal		
Savings & Loan	16	24
Western Auto	8	32

HIGH TEAM SERIES
Benny's Music - 2991
Highlands Plumbing - 2952
Jahna Concrete - 2918
HIGH TEAM GAME
Benny's Music - 1055
Jahna Concrete - 1046
Highlands Plumbing - 1003
HIGH INDIVIDUAL SERIES
L. Huber - 677
J. Perlaki - 640
E. Tomek - 640
HIGH INDIVIDUAL GAME
D. Bozeman - 266
L. Huber - 244
C. Foster - 249

Orange Belt League

	Won	Lost
Shoemaker Plumbing	78	26
Turner Furniture	67	37
Ray's Bakery	60½	43½
Sinclair Refining	58½	45½
Dandee Bread	57	47
8th Ave Depot	54	50
C&C Pontiac-		
Buick-GMC	53½	50½
WAVP	53	51
O'Steen Radiators	53	51
Highlands Land		
Improvement	47	57
Cooper & Son		
Auto Repairs	45	59
E & C Electric	36	68
Food Fair	33½	68½
Adams American	30	74

HIGH TEAM SERIES
Shoemaker Plumbing - 3023
WAVP - 2944
O'Steen Radiators - 2886
HIGH TEAM GAME
Shoemaker Plumbing - 1062
Dandee Bread - 1029
C&C Pontiac - 1018
HIGH INDIVIDUAL SERIES
T. Chilton - 687
C. Foster - 683
L. Taylor - 645
HIGH INDIVIDUAL GAME
L. Taylor - 288
C. Falla, Jr. - 254
T. Chilton - 243

Powder Puff League

	Won	Lost
Sebring Ridge	72½	27½
Hillcrest Homes	74	36
Hall's Cleaners	70	34
Avon Citrus Bank	60	44
Consolidated	54	50
Colony Shop	52½	51½
Bowen Roofing	51½	52½
Blackman Ford	49	55
Walker Chevrolet	48	56
Jackson Jewelry	46	58
First Federal	46	58
Earp Automatic	45	59
Touchton Drugs	44½	59½
Lake Placid Ins.	42½	61½
Sebring Paint	36	68
Tropical Farm	36	68

HIGH TEAM GAME
Blackman Ford - 788
Sebring Ridge - 774
Hillcrest - 760
HIGH TEAM SERIES
Touchton Drugs - 2735
Sebring Ridge - 2635
Sebring Paint - 2604
HIGH INDIVIDUAL GAME
M. Perlaki - 236, 203, 202
D. Goodwin - 196
D. Dun - 194

Florida Council Reports

By Spessard L. Holland
United States Senator

Every Floridian owes a debt of gratitude to the Florida Council of 100 for the statewide economic gains this far-sighted and aggressive organization has brought about. Thanks are in order, too, for the Council's constant and outstanding efforts to beef up our state's potential in the realm of higher education so that our youth can be academically equipped to assume vital roles in the Space Age in which Florida is fast becoming a focal point.

Florida's Congressional delegation is appreciatively aware of the fine work which is being done by the Council, and we are coordinating our efforts with those of its membership at every opportunity.

It is rare that a state has at its immediate disposal a privately financed group working in the fields of industrial development, education, natural resources and the promotion of tourism. Florida has this distinct advantage in the Council of 100 which was created by Governor Farris Bryant as an adjunct to the Florida Development Commission. Under the chairmanship of Fred O. Dickinson since its inception, the Council's impact has been tremendous. There is every reason to believe that its effectiveness will continue under the leadership of Raleigh Greene, recently named as new chairman.

This "fine squadron" or 100 business and professional men—each an expert in his field—is ready, willing and able to go anywhere any time, to discuss the myriad advantages of Florida with any corporate leader who may be considering plant location or relocation. More importantly, the representative has the ability to do a knowledgeable and persuasive selling job.

Business and human nature being what they are, an industrialist contemplating a move or the establishment of a new industry in favorable surroundings prefers to discuss that matter with someone who can speak his language—someone who has either been over the same route or who has been successful in a related enterprise in the area under consideration which, in this instance, is Florida.

Whenever an industrial "lead" turns up which is frequent, thanks to the state administration's nationwide advertising campaign, and to the effective word-of-mouth praise coming from individual visitors to the state—an appropriate Council member is given the assignment to personally visit the prospect, and to sell him. The mission is undertaken immediately, and frequently at some self sacrifice, by one who is dedicated to the proposition of maintaining Florida's overall growth at a steady and economically sound pace.

Population growth and expanding bank deposits since the advent of the Council are but two of the indices for measuring the success of its operations. The mounting list of so-called "clean" industries which have come into the state is another.

There is a business adage to the effect that you have to make calls if you are going to make sales. There is also another which points out that nothing happens until someone sells something. The wisdom of both of these is upheld by the record of accomplishment which has been amassed by the Council of 100. I believe an accurate count would show that more industrial prospects have been discovered, and sold, through the joint efforts of the Development Commission and the Council than at any comparable period in Florida's history. And this fine teamwork will assume increasing importance as we move forth into the Space Age.



Open House

MONDAY and TUESDAY

10 to 3

You Are Invited To Come In and Inspect Our Enlarged Facilities

[illegible] with and the confidence of the people [illegible] Highlands County, it was necessary to expand our business [illegible] quarters within two years after opening. Plans were made to double the floor space of the original building, and this work has recently been completed. Now, we would like to have you drop by and visit with us and have a pleasure in our new home.

— Refreshments 10 to 3 Monday and Tuesday —

First Federal Savings & Loan Association
OF SEBRING

St. Patrick's Bridge Party

Miss Millie Pearson and Mrs. Florine Coats were hostesses to three tables of Bridge Saturday night at the Jacaranda Hotel.

Green and white decorations and a St. Patrick's Day theme was used in the Palm Room where the games were played.

The refreshments included a surprise birthday cake to Miss Pearson, which was presented by the Hotel Management; her birthday being Sunday, March 17. The cake was decorated in a green and white design and was cut and served with ice cream and hot coffee.

Go To Church On Sundays

Girl Scouts Visit Bok Tower

Girl Scout Troop No. 117 visited Bok Tower Sunday, March 17. The girls enjoyed hearing and singing songs with other Girl Scouts. Girl Scouts and Brownies from all over Florida attended this meeting.

The visit to Bok Tower was one of many events that the girls have enjoyed through the Girl Scout Week. Troop No. 117 attended the Methodist Church Sunday the 10th; visited Bok Tower Sunday, 17th, and a few representatives from the troop presented a program on the radio.

The girls from Troop No. 117 who visited Bok Tower were Ann Marsh, Judy Seay, Patty Hallan, Marilyn Smith, Jean Thompson and Marcia Morgan.

Chaperones for the trip were Mrs. W. Smith and Mrs. Ann Kanoza.

IDEAL USE

In home building, the most practical use of steel has found the structural system that supports the floors.

How the strength, resiliency and ductility or value of the material is fully realized. According to the Southern Pine Association, good quality lumber provides a firm, even, level floor, while the resiliency of the material acts as a natural shock absorber for walking comfort.

Circle Meet At Martin Home

Mrs. H. F. Martin entertained the Ezra Sweet's Circle Tuesday morning at her home on Lake Anoka.

Mrs. Hugh Cloud led the devotional. Mrs. E. C. Wood was in charge of the business session. Mrs. Bertha Jones presented the program.

Stay on your side of the road, friend, you're not all of those watch for the fellow who doesn't

Remainder of RED DEVILS 1963 BASEBALL SCHEDULE

Mar 22	Frostproof	Home
Mar 2	Okeechobee	Home
Mar 26	Lake Placid	Away
Mar 29	Sebring	Away
Mar 30	Kissimmee	Away
Apr 2	Ft. Meade	Home
Apr 5	Kissimmee	Home
Apr 8	Wauchula	Home
Apr 9	Okeechobee	Away
Apr 10	Lake Placid	Away
Apr 14	Sebring	Home
Apr 15	Arcadia	Away
Apr 22	Mulberry	Home
Home Games 9:30		



ATTEND

Rabid Dog Meeting Set Thursday

Special Low U.S. Choice Beef Prices

WINN-DIXIE KWIK CHEK FOOD STORES

118 South Lake Ave.

BEEF IS THE BIG MEAT BUY OF THE WEEK! USDA CHOICE

Prices Good Thru Saturday, March 23

Select Your Favorite Cuts From Only The Finest U.S. Government Graded Choice Beef



N-D Brand U.S. Choice Sirloin **Steaks** Per Pound 88¢

W-D Brand U.S. Choice **T-Bone Steaks** Per Pound 88¢

W-D Brand U.S. Choice Boneless Top **Round Steaks** Per Pound 88¢

W-D Brand U.S. Choice Full Cut Round or **Rib Steaks** . . Per Pound 78¢

Freshly Ground Lean **Ground Beef** 5 lb. Pkg. $1.98

W-D Brand U.S. Choice **Chuck Roast** Per Pound 48¢

W-D Brand U.S. Choice Beef **Plate Stew** . . . Per Pound 18¢

CERTIFICATE — In Addition To Stamps You Regularly Earn FREE...100 Extra TOP VALUE STAMPS WITH PURCHASE OF $5 OR MORE ORDER REDEEM at KWIK CHEK ONLY . . . LIMIT ONE PER FAMILY . . OFFER EXPIRES SAT. MAR. 23

Quantity Rights Reserved

We Give TOP VALUE STAMPS With Each Purchase

Limit One With $7 or More Order — **Coffee** Folger's lb. Can 49¢ Astor lb. Can 39¢ SAVE UP TO 20c

Colonial **Sugar** 5 lb. Bag 35¢ Limit One With $7 or More Order

Limit One With $7 or More Order — Pillsbury **Flour** 5 lb. Bag 39¢ SAVE 18c

Limit One With $7 or More Order — DART **Detergent** Low Sudsing For Automatic Washers Giant Pkg. 39¢ SAVE 20c

Thrifty Maid Bartlett **Pears** 4 No. 2½ Cans Limit Four $1.00

Van Camp Pork and **Beans** 3 32 oz. Cans Limit Three $1.00

Campbell's Tomato **Soup** . . . No. 1 Tall Can Limit Four 10¢

Thrifty Maid Pineapple-Grapefruit **Drink** . . . 46 oz. Can Limit Three 19¢

Thrifty Maid Cut Green **Beans** 2 303 Cans Limit Four 25¢

Thrifty Maid Whole Green **Beans** . . 303 Can Limit Four 19¢

Thrifty Maid Tomato **Sauce** . . . 8 oz. Can Limit Three 7¢

Dixie Lily Long Grain **Rice** . . . 24 oz. Size 24¢

Fundation Chic. Covered **Cherries** 3 13 oz. Pkgs. Limit Three $1.00

Dixie Darling White, Yellow or Duvel Food Cake **Mixes** 4 19 oz. Pkgs. $1.00

Crackin' Good Choc., Banana or Coconut Jumbo **Pies** . . 3 18 oz. Pkgs. $1.00

Dixie Darling Pecan **Twirls** . . 6 Pak Pkg. 29¢

Dixie Darling Family Loaf White **Bread** 2 20 oz. Loaves 39¢



NOW! ON SALE Exclusively at KWIK CHEK Wonders Of The ANIMAL KINGDOM



Clip Valuable Coupon For Packet No. 10 of 20 Pictures FREE Packets 11 and 12 Cost Only 15c Each



Lykes Sugar Cured Smoked **Picnics** 6 to 8 lb. Average Per Pound 33¢

Land O' Lakes **Butter** lb. 59¢ Limit Two

Armour Star Regular Sliced **Bacon** . . . lb. 49¢

Small Fresh Pork **Spare Ribs** . lb. 49¢

Govt. Insp. Grade A Quick Frozen **Turkey Breast** lb. 69¢

Govt. Insp. Grade A Quick Frozen **Turkey Legs** lb. 45¢

Govt. Insp. Grade A Quick Frozen Long Island **Ducklings** . . lb. 58¢

Copeland's Skinless **Wieners** . . 12 oz. Pkg. 39¢

Copeland's Hot or Mild Bag **Sausage** . . lb. 47¢

Farmer Sliced **Bologna** . . 12 oz. Pkg. 49¢

Farmer Sliced Cooked or **Baked Ham** 6 oz. Pkg. 65¢

Dairy Specials

Southcross Grade A Florida **Large Eggs** Doz. 59¢

Pillsbury or Ballard **Biscuits** . 10 8 oz. Cans 89¢

Lenten Specials

Taste O' Sea Heat & Serve **Fish Sticks** . . 1½ lb. Pkg. 79¢

Miss Wisc. Mellow or Med. **Cheese** . . . 10¾ oz. Pkg. 47¢

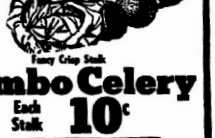
Miss Wisc. Sharp or Extra Sharp **Cheese** . . . 10¾ oz. Pkg. 57¢

Superbrand Cottage **Cheese** . . . lb. 29¢

Superbrand Cottage **Cheese** . . . 2-lb. Ctn. 55¢

Superbrand Creamy Smooth **Ice Cream** 2 Half Gal. $1.00

THERE'S MORE TO CHOOSE FROM



Frozen Foods

Farmhouse Frozen Apple, Cherry, Peach **Fruit Pies** 3 for $1.00

Birdseye Frozen Spears of **Broccoli** . . 4 Pkgs. 99¢

Birdseye Frozen Fordhook or **Baby Limas** 4 Pkgs. 99¢

Cypress Gardens Frozen **Orange Juice** 5 6 oz. Cans $1.00

Aster Frozen **French Fries** 4 Lb. Pkgs. $1.00

Fancy Golden Yellow Fresh **Corn** 10 Ears 59¢

Fancy Crisp Stalk **Jumbo Celery** Each Stalk 10¢

Fancy Tender **STRING BEANS** . . lb. 17c

Mi-Jean Instant **Potatoes** . . . . 8 oz. Pkg. 19¢

FREE! Picture Packet NO. 10 — THIS COUPON GOOD Thru WED., MARCH 27th — Packets No. 11 and 12 cost only 15¢ each — Wonders of the Animal Kingdom

50 EXTRA TOP VALUE STAMPS with This Coupon and Purchase of Crackin' Good Gourmet **Mounds** 9½ oz. Pkg. 39c — Limit One to A Customer — Coupon Good Both Chic. & Winchester Only — Coupon Void Thru March 23

100 EXTRA TOP VALUE STAMPS with This Coupon and Purchase of Plantation Pure, Creamed Pork **Shoulder** Lb. Cut $1.79 — Limit One to A Customer — Coupon Good Both Chic. & Winchester Only — Coupon Void Thru March 23

100 EXTRA TOP VALUE STAMPS with This Coupon and Purchase of Singleton Pure, Breaded **Shrimp** 10 oz. Pkg. $1.29 — Limit One to A Customer — Coupon Good Both Chic. & Winchester Only — Coupon Void Thru March 23

50 EXTRA TOP VALUE STAMPS with This Coupon and Purchase of Singleton Pure, Breaded **Oysters** 8 oz. Pkg. 89c — Limit One to A Customer — Coupon Good Both Chic. & Winchester Only — Coupon Void Thru March 23

Hiway Deaths Increasing In Sunshine State

Tallahassee — The Florida Highway Patrol said today 116 persons died in traffic on the state's highways last month bringing to 248 the two months total for the year.

Indicating that the minus gap is slowly closing between 1962 record-breaking highway death figures and those of this year, the state still counted a minus 38 for the two months period compared with a like time last year.

Safety officials, while highly pleased with the 1963 two-month decline in highway deaths, said this seems to be a typical cycle.

"A bad year (more deaths or, the highways) seems to be followed by a fatality slow down (fewer deaths on the highways) the following year. Let's just hope the trend continues."

February's deaths occurred in wrecks in 32 of the state's 67 counties. At the close of January, the patrol reported 90 deaths, but four delayed reports (people hurt in that month but died later) brought the first month of the year's total to 94.

Follows the names of counties and the number of deaths which happened in each during February:

Alachua 2, Bradford 2, Brevard 7, Broward 10, Citrus 2, Collier 5, Columbia 2, Dade 21, Duval 6, Escambia 1, Glades 3, Hernando 2, Highlands 2, Hillsborough 7, Indian River 1, Lake 1, Lee 2, Levy 1, Marion 3, Martin 2, Okeechobee 1, Orange 3, Palm Beach 5, Pasco 2, Pinellas 5, Polk 9, Putnam 1, St. Lucie 3, Sarasota 1, Volusia 1, Walton 1 and Washington 1.

Don't take a chance with your life by taking a chance in traffic.

BUY! SELL! SWAP! READ and USE THE WANT ADS!

31—Help Wanted 51—For Sale

11—For Rent

STEWART'S AUCTION HOUSE

27—Services Offered

NOTHING DOWN up to 60 months to pay on loans to repair or modernize your home. Borrow up to $5,000.00. Apply TOWNSEND SASH DOOR & LBR. CO. GL 3-3858 39-tfc

RUBBER STAMPS — Let us know your needs. Quality Work manship. Prompt delivery. Mail your order today or inquire in person. Phone GL 4184. Mc-Carland's Rubber Stamps, P.O. Box 184, 128 W. Charles St., Avon Park, Fla. 31-tfc

SEWING MACHINES — Sales and service. All makes cleaned, oiled and adjusted, $3.50. Louis Thompson, 318 S. Central, GL 3-4620. 12-4tc

PUBLIC ACCOUNTING - tax work - salaried or business. Semi-retired, 42 years executive exper. M. W. Bishop, 400 E. Main St., Avon Park, Fla. 19-4tc

LAWN MOWER and small engine repair. W. Hill Street and [illegible] 19-4tc

31—Help Wanted

WANTED: Woman to work in 2-FT. HOUSE TRAILER on [illegible] Must be neat, good worker. See Gordon Baker [illegible] good daytimes at Tourist Club or [illegible] 19-tfc

REAL ESTATE EQUITY in home at [illegible] Central for couple [illegible] Phone GL 3-6177. 19-tfc

51—For Sale

FOR SALE BY OWNER New [illegible] CH Home. Close to quiet neighborhood. 316 E. Walnut. 11-tfn

NEW BLOCK construction [illegible] Reasonable terms, [illegible] price. Good location. Avon Park Lakes. Telephone [illegible] Glendale 3-4151. 42-tfc

FOR SALE — Used Spinet Piano. Box W, Avon Park Sun. 7-tfc

BY OWNER, partially furnished, CB home. Two bedrooms, carports, utility, shade trees. East Thomas Street. Must see. Call GL 3-2244. 41-tfc

FOR INSURANCE
see
Hubbard Biggs Agency
704 Hwy. 27 North
Phone GL 3-3154

Internal Revenue Tips

[illegible] R. McNabb, our local [illegible] has just released [illegible] outlining the [illegible] and responsibilities [illegible] in the Department.

The Division of Administration [illegible] responsible for [illegible] the overall planning [illegible] of the Civil Defense [illegible]

This division will select [illegible] of the tax tools, and [illegible] steps to protect [illegible] Department [illegible] the effects of an enemy [illegible]

[illegible] Division will also

DISCOUNTS!

U. S. 27 at State Rd. 64, Avon Park

7611 E. Causeway Blvd., Tampa

Prices Effective Thru Weekend

Quantity Rights Reserved

100 EXTRA
FREE MERCHANTS GREEN STAMPS
ANY 5.00 ORDER OR MORE

COLONIAL
PORK HOCKS
29c
9-OZ. JAR

DAVIES
HAM
3 lb. CAN 2.49

ORBIT
BEER
6/79c
12-OZ. CANS

FOOD FAIR DISCOUNT CENTER

BONELESS BOTTOM
Round ROAST OR
FULL CUT
Round Steak
U.S. CHOICE PSG BRAND 88c lb
U.S. GOV'T. GRADED STANDARD 72c lb

Steak Sale!
THERE'S NEVER ANY QUESTION ABOUT FOOD FAIR'S MEAT
ALL BEEF IS U.S. GOV'T. INSPECTED, U.S. GOV'T. GRADED....

Sirloin
TOP U.S. CHOICE PSG BRAND 88c lb
U.S. GOV'T. GRADED STANDARD 72c lb

T-Bone
TOP U.S. CHOICE PSG BRAND 98c lb
U.S. GOV'T. GRADED STANDARD 78c lb

MAYONNAISE
HELLMANN'S
QUART JAR 38c

MAYONNAISE
Fre mar 28c
QUART JAR

Campbell's
SOUPS
VEGETABLE VARIETY
2 10½-OZ. CANS 25c
MEAT VARIETY
2 10½-OZ. CANS 33c

FLAVOR-KIST
Saltines 1-lb. BOX 25c

REG. 83c VALUE
TOOTHPASTE
GLEEM
55c
FAMILY TUBE
SAVE 28c

HORMEL
SPAM
45c
12-OZ. CAN

Frozen
LIBBY'S
24-OZ. CUT CORN, MIXED VEGETABLES, PEAS & CARROTS, FORDHOOK LIMAS, SWEET PEAS, BABY LIMAS
20-OZ. CUT GREEN BEANS, BRUSSELS SPROUTS
Vegetables
38c
POLY BAG

BEAUTIFUL ASSORTED COLORS
POTTED MUMS
98c
6 inch POT

LOW, LOW PRICES PLUS MERCHANTS GREEN STAMPS

Welcome
to Spring

Game Violations
In Okeechobee
Plague Officials



TO OBSERVE 60TH WEDDING ANNIVERSARY — Mr and Mrs. D H. Adams will be honored on Sunday, March 24, on the 60th anniversary of their wedding. Children of the couple will hold open house at the home of Mr and Mrs. Clyde Hill on Pioneer Lake from 3 until 5 P.M. Assisting the Hills will be Mr. and Mrs. Elvis Adams of Wauchula; Mr. and Mrs. Dolan Hill of Avon Park and great grandchildren, Eddie and Karen Hill. The Adams were married in Green County, Arkansas on March 24, 1903. They moved to Wauchula in 1914 and to Avon Park in 1932. All friends are invited to call during the designated hours

Pine Planting Year Ago Is Big Success

If the proof is in the planting, foresters are sure a better pine tree is on the way.

One year ago some very special pine seed were planted by the Florida Forest Service near Munson, Florida. The seedlings came through sweetly, and now these small trees have been lifted from their nursery beds and transplanted.

About five years from now the proof of the planting will be known. Gauging can hardly be done earlier than that, Florida Forest Service nurserymen report. But inbred qualities of these special seedlings should show in faster growing pine trees of higher than average quality, marked self-pruning ability, disease resistance, straightness, and small efficient crowns.

These seedlings known as series "M" at one year are showing comparatively faster and more uniform growth than average seedlings. They're off to a good start, and early evidence is promising.

One group in the test series, M-16, already shows the marks of a thoroughbred.

Foresters and nurserymen collected pollen from the flowers of above average, selected pines. The flowers of other elite trees were fertilized with the specially selected pollen. Later, cones were collected from the "crosses" and the progeny seeds planted.

In another division of the Florida Forest Service tree improvement program, grafted trees are growing in seed orchards. The grafted scions, or branch tips, were taken from selected mature pines judged superior in every respect. Seed from the grafted stock will be available in eight or 10 years.

Farmers would not care to wait 25 years for crops that Indians sowed hundreds of years ago. Newly developed pines are available today, are far superior. Why should timberland owners plant trees which are the same as those which covered the forests hundreds of years ago?

Experts are assured that equally happy results will eventually be developed.

Large scale production of seedlings for planting will follow. Florida forests can be greatly "upgraded" as new pine plantations become needed and harvested.

Trees and tree products generate one-half billion dollars annually in Florida's economy. A super pine tree, faster growing and of better quality—could add millions of dollars more to the forest wealth of the Sunshine State.

Off the FIRST TEE

By JACK

The most important news that this column can report besides the fine condition of the course and the heavy play, is the progress of the Avon Park High School golf team. This team consists of four students who will uphold the golf honors of their school against other schools in our vicinity which have golf teams. There are at present five contestants for this honor, Bob Briscoe, Bill Reck, Bob Rush, Bill Ward and Butch Yarborough. The coaches are going to have a hard time selecting four from this group.

These boys have been working hard under the coaching of Bob Young, Walter Maddox and Wayne Knowles. Two of these coaches have served in the past as pros, Young and Knowles, and Maddox is among the top amateurs of Florida. Our boys are very fortunate to have men of this calibre to coach them. Probably no similar team in Florida is so lucky. The Supervising Coach is Aaron Craven who is also an excellent golfer and he has the enthusiastic cooperation and assistance of Athletic Director Joe Franza.

The first match for the new team will take place next Friday on the beautiful Lake Region golf course between Lake Wales and Winter Haven. This will be a three way match between Avon Park, Lake Wales and Haines City. It will be followed later by a return match at the Avon Lakes Country Club, the date of which will be announced in this column.

Another match has been scheduled with Arcadia which will be a home to home match. All home matches will be open to the public and notices will be given in advance. If you come out to see them you will be agreeably surprised to see the exhibition of good golf put on by these boys. This high school golf team is a fine step in the right direction and will one day furnish us with one of the most spectacular athletic events for our city. The Avon Lakes Country Club is actively encouraging this movement and is providing all the facilities for its use.

Here and There

Mr. and Mrs. Claude Hedrick of Elizabethtown, Pa. are visiting Dr. and Mrs. C. Brock Henderson. Other houseguests at the Henderson home, 415 East Canfield Street, is her sister and two sons, Mrs. Richard Hackner, Rockey and Michael, of Lancaster.

Mr. and Mrs. John Cremeans of Gary, Ind. and Mr. and Mrs. E. V. Smith of Franklin, Ind. have been guests of Mr. and Mrs. Ray O. Colson.

Mrs. W. S. Rawlings guested last week with Mrs. Monica Byrne and her daughter, Mrs. Russell Hilly, of Arlington, Va.

Mrs. Toy B. Dunn and son, Chris, of Live Oak, is visiting Mrs. E. W. Cribb on Monroe Street.

The slash and loblolly pine are most susceptible to cronartium fusiforme, a rust fungus that causes swelling on limbs and trunks.

We Satisfy

our customers with prompt, efficient service in:

Master and Wheel Cylinders
Reline Brakes
Front End Alignment
Tires and Tubes
Generators, Starters
Grease and Pack
Universal Joints
Auto Headlights, Single or Double
CHARGE BATTERIES
Fast or Slow

We carry a complete line of Batteries, Farm and Truck Tires, Recaps

Periodic Check-ups here will give you the top auto performance that results in big operating savings.

BORDER'S Service Station
West End of Mall
Phone GL 3-4154

EVANGELISTIC SERVICES



RAYMOND L. HAYES
Evangelist
Arcadia, Florida

MARCH 20th thru MARCH 30th
7:30 P.M.
Daily
Except Sat.

FIRST METHODIST CHURCH

Avon Park, Florida

•

Rev. Russell Boaz, Pastor



REV. W. G. COFIELD
Song Leader
Lake Wales, Fla.

Ticker Talk

SOME COMMON-SENSE RULES FOR SUCCESSFUL INVESTING

Take bumps and dips in stride. Ignore short-term fluctuations. Don't get discouraged by setbacks. If you bought your stocks carefully for their ultimate growth potential and in line with your own financial objectives, day to day ups and downs should not influence you at all.

The short run may, of course, be fatal to a speculator, but for the investor the long run is the thing.

If your program to you purpose. Each investor requires an individual program to fit his individual prospects needs and delight in. Your age, family considerations, amount, should be the kind of investment financial circumstances should be right for you.

Whether your goal is "safety" or long-term growth, or a combination of both, you should be clearly planned and pursued with patience, regularity, and above all, singleness of purpose.

This column is furnished by the Regularly Department, Lakeland Dispatch & Ledger-Star offices.

Take advantage of the information and research which reputable brokerage and investment firms make available free; and beat the high cost of guessing.

Deanery Meeting Held In Bartow

The Lakeland Deanery Episcopal Churchwomen held their spring meeting at Holy Trinity Church, Bartow, Wednesday, March 13.

Bishop Louttit spoke on "Church Work and the Church at Work."

Those from Avon Park attending were the Rev. and Mrs. John Mangrum, Mrs. Burton Ostling, Mrs. James A. Johnson, Mrs. E. G. Todd, Mrs. Frank Kinner, Mrs. A. S. Paine, Mrs. James Connell, Miss Avis Slaughter, Miss Flossie Baker, Mrs. Charles Catlin, Mrs. Peter Watterson, Mrs. Welch Fisher and Mrs. Edward Hall.

The Communion service and business program meeting was followed by a Brunch served by the ladies of Holy Trinity. The new buildings were inspected by the guests.



MARCH and APRIL

Save up to $50.00 when you switch to electric cooking and water heating during March and April. If you change from a fuel-type stove or water heater to fireless electric, we will pay you a $25.00 wiring allowance for each appliance. See your dealer and take advantage of this saving. It's just in time for those busy days ahead when the kids bring home heartier appetites and dirtier clothes.

SAVINGS DOUBLE HEADER



UP TO $50. INSTALLATION ALLOWANCES

FEED 'EM and CLEAN 'EM Electrically

LIVE BETTER Electrically

Flameless ELECTRIC COOKING

Turn a dial and get precision heat to help you make the tastiest dinners you ever served. And clean electric cooking makes kitchens stay cooler, brighter, for there is no soot or fuel film.

Flameless ELECTRIC WATER HEATING

Guarantee yourself plenty of hot water for the busy days ahead with a quick recovery electric water heater. You will like the way you can install it anywhere in the house—even in an interior closet, because there are no flues, it's flameless!



The Power to Please!
FPC FLORIDA POWER CORPORATION
YOUR TAX-PAYING, INVESTOR-OWNED ELECTRIC COMPANY
C. R. WATSON

Dollar-Saving Value in a Breathtaking Package!



NEW STYLE TO DELIGHT YOU! ROCKET ACTION TO EXCITE YOU!

Crisp new styling is only a clue to the appeal of the Oldsmobile Dynamic 88. Oldsmobile's lowest-priced full-size series, it boasts a 280-h.p. Rocket V-8 . . . breathtaking comfort . . . plus the quality you look for in a car labeled "Oldsmobile"! Check a Dynamic 88 for size and value at your Oldsmobile Dealer's today!

Dynamic 88
OLDSMOBILE
There's "SOMETHING EXTRA" about owning an OLDSMOBILE!

SEE YOUR LOCAL AUTHORIZED OLDSMOBILE QUALITY DEALER

I. H. FORD MOTOR COMPANY

309 W. Main St. Avon Park, Fla. Phone GL 3-3259

Letters To The Editor

Avon Park, Fla.
March 15, 1963

It is concluded "Friendly people cannot create friendly weather." So, it must be "Friendly weather creates friendly people."

Six times I've been to Florida and six times I have found the friendliest people one can find in Florida do abound.

March's beautiful weather in Avon Park will make, I feel quite sure, the "what is so rare as a day in June" at long last lose its lure.

The philosophy of a Wolverine

Births

WALKER MEMORIAL

Mr and Mrs. Norman Phillip, son, Daryl Lee Futch, born March 7, weighed 6 pounds, 11 ounces.

Mr. and Mrs. John Arthur Starling, a daughter, Gayla Grace, born March 10, weighed 6 pounds, 7 ounces.

Mr. and Mrs. Paul Irving Peachee, a son, Dwane Alden, born March 9, weighed 9 pounds, 10 ounces.

Mr. and Mrs. James Robert Nix, a son, Robert Lee, born March 10, weighed 8 pounds, 15 ounces.

Mr. and Mrs. Tom Ben Singletary, Lake Placid, a daughter, Nancy Irene, born March 10, weighed 8 pounds, 8 ounces.

Mr and Mrs. Roy Floyd Laddwig, a son, Roy Floyd, Jr., born March 11, weighed 7 pounds, 8 ounces.

Mr. and Mrs. James Benjamin Holmes, a son, Roger Keith, born March 11, weighed 8 pounds, 2 ounces.

Mr. and Mrs. Grady Talmadge King, Sebring, a daughter, Susan Kay, born March 12, weighed 7 pounds, 10 ounces.

Mr. and Mrs. Raymond Jay Clark, a daughter, Virginia Grace, born March 12, weighed 7 pounds, 12 ounces.

Mr. and Mrs. John Albert Henry, a daughter, Teresa Anne, born March 13, weighed 5 pounds, 14 ounces.

Mr. and Mrs. Basel Fulton Elgin, a son, Basel Fulton, Jr., born March 15, weighed 7 pounds, 12 ounces.

BEE GEE

FOR MORE HOME COMFORT, HERE'S A CLUE -



"OUR GAS," THE PERFECT FUEL FOR YOU!

RIDGE FUEL CO

Southland Trailer Park

The S and C Club met at the Rec Hall with Beulah Bayley in charge of the meeting. Mary Strickland told of the needs of the nursing home and the group decided to make tray favors and other gifts for the home.

The date of Feb 1, 1964 was set for the election of officers.

Louise Garrison displayed the cards to be sold and many orders were placed.

The group made cancer dressings for the local unit.

Mrs. Carl Westbar and Mrs. Rose Walton were hostesses of last week's Coffee Break. Ladies who attended the floral demonstration at the hospital last week reported an interesting and formative meeting.

Mr and Mrs John McArdle of the Holiday Trailer Court, Lakeland, were visitors at Southland last Thursday.

Mr and Mrs. S. I. Dilts spent Friday on the West Coast, visiting friends at various trailer parks and at Oneco where they had dinner with Mr. and Mrs. Eli Kelley.

Mrs. Russell Putney entertained Wednesday night a large group of friends playing 500. Prizes were won by Mrs. Goldie Daun and Arthur Baldwin for high scores. The hostess served delicious refreshments.

Mrs. Gladys Wade, who has been visiting her brother, Harold Arms, left Friday for her home in Milford, Conn.

Harold Arms and his partner, T. C. Hance, won the Consolation Tournament at the Winter Guest Club last Saturday.

Michigan callers at the Wertbar's last week were Mr. and Mrs. Vey Nunn of St. Louis, Mr. and Mrs. Casino Corwin of Whitmore Lake and Mr. and Mrs. George Zelker of Carleton.

Mrs. William Daun and Mrs. Harry Geddes visited friends in Punta Gorda last Wednesday.

Mr. and Mrs. Charles Melvin of Detroit, Mich. are visiting her brother and wife, Mr. and Mrs. Guy Detrick.

Mrs. Helen Berry and her father, M. K. Holcomb of Gillett, Pa. called on the Will Drakes Thursday.

Mr. and Mrs. Lester Fogelsong of Adrian, Mich. who at Englewood, have been visiting their cousin, Mrs. Mary Strickland.

Mr and Mrs. Victor Fogelsong, formerly of Michigan, and Mr and Mrs. Laudenstager of Palmetto, called on Mrs. Strickland and the Lester Fogelsongs, Thursday afternoon.

Mr. and Mrs. Harry Barth of Rochester, N. Y. were recent guests of Mr. and Mrs. E. B. Garrison. The Barths were en route home from a winter vacation spent in California.

Recent visitors with Dr. Sue Gould were her cousins, Mr. and Mrs. Harold Shaw of Prince Edward Island, Canada. They have been wintering in Key Kay, at Key West. Mr. and Mrs. Hale Nye of Georgia, Vt. and Mr. and Mrs. Pritz Ham of Williston, Vt. who have wintered in Sanibel Island.

Mr. and Mrs. S. Kolk and Mrs. Myrtle Hefferman enjoyed a dinner at Sebring Hotel last Thursday to mark the wedding anniversary of the Kolks. Alex Speirs, Mrs. Beatrice Whitford and Miss Florence Kirby of Middletown, N. Y. spent Friday visiting the Kolks.



HOOSIER HOLIDAY -Some mighty invitin' vittles were on hand last week as Indiana residents and visitors enjoyed a fish fry at the Avon Trailer Park. Some of the Hoosiers are shown going through the line (Exclusive Sun Photo).

Hoosiers Enjoy Fish Fry At Trailer Park

Indiana residents of Avon Trailer Park and their Indiana friends who live in this area, enjoyed a fish fry in the park Wednesday of last week.

Fish for the dinner were furnished by Harry Lemler, Louis Shoemaker and Harry Longtaecker. Mrs. Lemler, Mrs. Longtaecker and Mrs. George DeVos fried the fish. All who attended brought food to make up a sumptuous dinner.

Indiana residents of the Park who attended the dinner included the George Langmanns, Cecil Hostettler, Marvin Bennetts, Ward Dawsons, E. Ellengers, David Clarks, Phillip Dunifons, Noah Livinghouse, Chester Thayers, Mrs. Inez Suit, Mrs. Carl Jessup and Lawrence Clark, and the very special guests, Mr. and Mrs. L. J. Booth, park owners, who come from Ohio.

A great portion of the state of Indiana was represented by those attending. About thirty of the La Porte group assembled for an evening meal following the afternoon of games, visiting and making pictures in the 85 degree weather, which most of the group will be leaving soon for their Indiana homes.

FISH SUPPER FRIDAY

A fish supper will be served in Wesley Hall Friday night of this week by ladies of the WSCS Circle 3, at 6 o'clock. Fish were caught from local lakes. Only a limited number of tickets will be sold.

Sunny Ridge Mobile Homes

Mr. and Mrs. Ed Johnson spent the weekend with Mr. and Mrs. Les Kubiak in Ft Lauderdale. The four enjoyed a motor trip to Key West.

Mr. and Mrs. Nels Hanson and Mr. and Mrs. Axel Anderson spent Sunday at Ft. Pierce.

Houseguests last week of the Harry Allens were Mr. and Mrs. J. F. Schrede of New Port Richey. While here the Allens called on Mr. and Mrs. Dwight Page of Largo.

Mr. and Mrs. William LeBlanc are entertaining their daughters, Mrs. William DeLeo, and granddaughter, Sandra Ann and Nancy Jean, of Stoneham, Mass. who will be here through March.

Friends bade farewell to Mr. and Mrs. Ed Goetsch on Sunday as they left for their home in Hazelhurst, Wisc.

Miss Peggy Johnson had a group of her friends for a slumber party Friday night.

Glee Club To District Friday

The APHS Glee Club will attend the District Contest which will be held in Fort Myers Friday and Saturday.

Miss Linda Spillman, Glee Club Director, and several parents will accompany the Glee Club which will be participating in the Saturday events.

County Students Graduate From U. of Florida

Four Highlands County students were among the 1,500 students to receive degrees at the University of Florida commencement exercises Saturday.

Those receiving degrees were without representation on the dean's list or completion of requirements for graduation for the academic year.

Highlands County students graduating included Dr. Ann Mills, BEE Avon Park; Adelia Jane Yates, BAE Lake Placid; Thomas Rivers, Bronson, LLB and Henry Bolton Webster, BME Sebring.

The first term of the summer session was scheduled for May 4 and will include graduates of the Fall and Winter trimesters.

RACING FANS ARRIVE

Mr. and Mrs. Pat White will have as their houseguests this weekend, Mr. and Mrs. J. R. Jopling and Mr. and Mrs. A. H. Beiger of Jacksonville. Mr. and Mrs. Herman Swint of Griffin Ga. and Mr. and Mrs. Robert Spencer of Atlanta, Ga. who will be here to attend the Grand Prix Races in Sebring. Mr. and Mrs. Dave Nunn of Lakeland will join the group here to attend the races.

FPC Developing New Substation Near Lake Wales

Here and There

Avon Baptist Workers Attend Workshop

BIRTHS

Mr. and Mrs. Riley Herman Carter of LaBelle, a son, Riley Fitzgerald, born March 17, weighed 7 pounds, 4 ounces.

ORCHIDS, BLOOMING CATTELYAS

COLBORNE'S NURSERY

Highway 27
Clewiston, Florida

ROOFING SPECIALS

$7.20 per sq

$2.45 per roll

90 lb. Split ROLL ROOFING $3.25 per roll

Use Your Credit with Our Easy Budget Payment Plan

Townsend

Sash, Door & Lumber Co.

"Avon Park's Oldest Lumber Company"

W. Walnut
Phone GL 3-3859
Avon Park, Fla.

Jeep' drives ahead with two NEW HISTORY MAKERS!



JEEP' WAGONEER -The first station wagon ever built with the comfort, speed and smoothness of a passenger car plus 4-wheel drive traction and safety. It has the new 'Jeep' Tornado-OHC engine . . . and the most usable cargo space, both high and wide. Optional automatic transmission, independent front suspension, also available in 2-wheel drive models, 2 door and 4 door body styles.



JEEP' GLADIATOR -First 4-wheel drive truck to offer passenger car smoothness on the highway, sure-footed 'Jeep' traction off the road. Just one 4-WD shift lever. Optional automatic transmission—first on any 4-WD truck. New 'Jeep' Tornado-OHC engine produces higher torque at lower engine speeds. Choice of body styles with 120 inch wheelbase (7-foot box) or 126 inch wheelbase (8-foot box). GWW's from 4,000 to 8,600 lbs.

STEP IN...SIZE IT UP...TRY IT OUT AT YOUR 'JEEP' DEALER'S TODAY! Willys Motors, world's largest manufacturer of 4-wheel drive vehicles, one of the growing Kaiser Industries.

MURPHY'S GARAGE

Highway 27 South — Avon Park, Fla.

Kaiser-Willys Presents The Lloyd Bridges Show Tues., 8 P.M.

Your  Is No

CLOCK - WATCHER

— AT —

FIRST FEDERAL

"In many businesses, today will end at five o'clock. Those bent on success, however, make today last from yesterday right through tomorrow. Your dollar works 24 hours a day, not just nine to five, when you save with us.

insured up to $10,000 by U. S. government FSLIC. 4 1/4% Dividend Paid Quarterly On Savings

COME IN AND START YOUR REGULAR SAVINGS PROGRAM TODAY

FIRST FEDERAL SAVINGS & LOAN ASSOCIATION

of Hardee County

Wauchula, Florida

Commission—



HEADS TOGETHER—Fred Kingsbury, left, Public Relations Director of the Sebring 12 Hour Race and Alec Ulmann, Race Director, appear to be putting their heads together as they start plans for the upcoming international race. Kingsbury will head a corps of press men sent by local papers to all points on the globe (Exclusive Sun Photo)

12-Hour Race—

Garden Club Federation Meets Here

WMU Circles Meet Tuesday





1956 CADILLAC

Hardtop—Power Windows—Automatic
New Tires—New 1953

SOLD NEW FOR $6300.00

Our Price One Week Only

$630.00

WELLS MOTOR CO.

GL 3-3853 Avon Park

Patrols Urges Summerize Your Car Now

TALLAHASSEE — Now is the time to get your car ready for warm weather driving to minimize the chances of a highway mishap, says the Florida Highway Patrol.

Although Floridians have experienced an unusually cold winter, the patrol said that spring and the increase of automobiles on our highways are both just around the corner.

Warmer days will mean an extra number of weekend pleasure seekers on the highways of the state and those cars will add to the confusion on roads that are already overcrowded with traffic.

"One of the safest things to do right now," declares the Patrol, "is to get your automobile in first class running condition for the spring days ahead so that you can enjoy all the pleasures of fun instead of the unpleasantness of an unnecessary breakdown.

"Thousands of people who have been tied up at home during the week will get the most pleasure out of their automobiles on the weekends so see to it that they are in dependable condition."

The Patrol said that a few minutes spent in correcting mechanical defects that have developed during the winter months can make your automobile much safer for the pleasure possible in any season of the year.

"The year 1962, so far, has been a lot less deadly than the first two months of 1962. Let's try and keep it that way," said the Patrol.

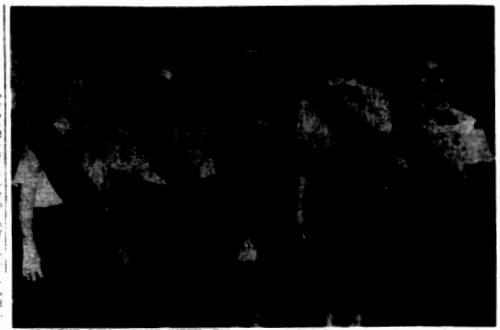
CARD OF THANKS

Mrs. ... thanks to all my friends for the many cards and flowers and other remembrances of me during my recent stay in the hospital.

Mrs. L. S. Pickett

Canada Leads Consumption Citrus Exports

LAKELAND — Canada was ... the biggest customer for ... States citrus exports ... 1961-62 season, according ... information compiled ... the Texas Commission ... figures supplied by ... Department of Com... agricultural markets ... 14 years of the ... of fruit that ... countries in fresh ... breakdown ... the equivalent of ... of fruit ... United States ... with the ... Florida ... processed ... Mexico ... Japan ... Canada ... Europe ... Australia ... Latin America ... Middle East ... Africa ... Asia ... Oceania ...



OBSERVE GIRL SCOUT WEEK—This group of Girl Scouts, from Troop 117 participated in a number of projects last week in observance of Girl Scout Week. The girls attended church as a group, went on a field trip and took part in a radio program. Left to right: Marcia McDugald, Fran Thompson, Patty Hallam, Judy Seay and Marilyn Smith. (Exclusive Sun Photo)

Highlands Fire Prevention Unit Approves Budget

Highlands County Fire Prevention Committee gave unanimous approval to the Florida Forest Service two-year 1963-65 budget ... Highlands County ... of major concern to the committee was the low salaries received by the Florida Forest Service personnel. A comparison made with 13 other states ... Florida's salary to be considerably below average for comparable positions. The long hours and relative low salaries resulted in a 25 per cent turnover in the service personnel. Compared with the same states, Florida's damaging personnel turnover is three times as great as the average.

This situation has reduced efficiency of operation and in effect makes the state organization a training school for other private and public organizations at the expense of Florida tax payers. Committee member Hubert Biggs, Avon Park, stated that he could not operate his business with this turnover. The committee went on record, after careful consideration, as believing the budget to be sound necessary and one that should be accepted.

In a report submitted to the committee members by County Ranger Norman Williams Highlands County fire control crews ... suppressed 87 wild woods fires ... during the year. In addition to the suppression of the forest fires the crews took action on ... miscellaneous type fires and ... assisted landowners with ... checked 167 confined fires and ... control burns.

Williams pointed out that a confined fire is a legal fire that is restricted to the landowner's property while a control burn, also a legal fire, takes into consideration the purpose, the result desired and weather conditions with regard to the effect on existing timber conditions. The county fire control unit also plowed 160 miles of preappression fire lines in the county ... 8612 of ... property was saved in all of the fires. The miscellaneous type fires included pasture lands, tractors, trucks, houses, mack lands and others. The crews spent 1,500 man hours and 500 equipment hours on the suppression of mack fires during the past year. In addition to their other duties the fire control crews also carried on an active fire prevention program.

The fire prevention committee plans to hold another controlled burning demonstration in Highlands County sometime during November or December of 1963. The final date will be announced later. Committee Chairman Carrol Payne, Sebring, told the group that the last demonstration had been quite successful for the first demonstration of its kind in the county with an attendance of about 25 people. Payne said this demonstration not only allowed the landowner to become more familiar with fire behavior, but also with other phases connected with control burning such as the effects on native grass and timber. The forestry group unanimously reelected Payne as chairman. Hubbard Biggs of Avon Park and Alex Blair, of Lake Placid, were elected to serve on the executive committee.

Home Buying On Upswing In Florida

Florida mortgage recording for home purchases last year turned upward for the first time since 1959, the Florida State Chamber of Commerce stated in its Weekly Business Review released yesterday.

"Total recordings involved 192,717 purchases worth $1,608,771,000. The dollar volume was up 5 per cent and the number of recordings up one per cent over 1961. Even so, 1959 with 218,766 mortgages recorded worth $1,759,896,000 still remains the peak year in home financing activity in the state," the trade body pointed out.

"The national gain 1961 to 1962 was 10 per cent in value of these mortgages. Included in these figures are mortgages of $20,000 or less as reported to the Home Loan Bank Board and are secured almost entirely by residential properties although some small business properties are included.

"Savings and Loan Associations were the original lenders of $724,765,000 for home purchase in the state last year, up 14 per cent over 1961. Commercial banks handled $142,761,000, up 21 per cent and individuals loaned $276,540,000, virtually the same as in 1961. The balance of the mortgage money was loaned by insurance companies and government agencies both of which fell below their 1961 totals.

"Six counties in the state are reported separately and counted together for 58 per cent of last year's state total. Dade had a volume of $447,750,000, up one per cent. Duval $117,112,300, up 7 per cent and Pinellas $116,246,400, up 2 per cent. Broward County came to $147,537,100. Orange $72,119,400 and Volusia $38,185,500 in 1962 but comparable figures for other years were not collected on these three counties."

Vernon Bass, Resident For 14 Years, Dies

Vernon Bass, age 61, died early Monday at The Coca Cola Bottling Company. He had been employed for the past 14 years. He was a native Floridian and had lived in Avon Park for the past 35 years. He was a member of the Florida Avenue Baptist Church.

Survivors include his widow, Mrs. Estelle Bass; daughter, Mrs. Arthur K. Kimbrough, Clute and Glenn of Avon Park and Ernest J. S. Air Force, Turner Field, Albany, Ga.; sister, Mrs. L. R. Meeks; brother, Goin Bass, Norfolk, Va., and four grandchildren.

Services were held from the Stephenson Funeral Home Chapel Wednesday afternoon with Rev. J. M. Gilbreath and Rev. L. M. Collins officiating. Interment was in Bougainvillea Cemetery.

Pallbearers were W. D. Fletcher, A. O. Moree, T. J. Young, T. G. Harrell, Hubert Albritton and Vernon Sanders. Honorary pallbearers were Albert Newman, C. T. Lassiter, O. A. Moree, Jimmy Grunholzer, Jim Edwards, Hubert Shields, Joe Shufford and Marvin Lanier.

INTERNAL SOURCE

In a home, the primary source of lasting beauty is internal.

The endurance of surface parts depends largely on the strength and tightness of the inner framework that holds the home together.

In most homes, the framework is built of lumber. According to the Southern Pine Association, the lumber should be properly seasoned and prechecks for maximum strength and nail holding ability.

PUBLIC NOTICE

IN THE CIRCUIT COURT OF THE TENTH JUDICIAL CIRCUIT IN AND FOR HIGHLANDS COUNTY, FLORIDA, IN CHANCERY
CASE NO. 9566

George Whedon, Jr.
Plaintiff

vs.

Whedon,
Defendant

NOTICE OF SUIT
TO: ESTHER WHEDON,
Avon Park, Florida

You are hereby required to file answer or other pleading which is a suit for divorce from you, with the clerk of the above styled court and to serve a copy thereof upon Lee D. Kinsey, P. O. Box 471, Sebring, Florida, plaintiff's attorney, on or before April 22nd, 1963 or else a decree pro confesso will be entered against you.

WITNESS my hand and official seal of said Court this 19th day of March, 1963.

(SEAL)

EARL RICH
As Clerk of said Court
By: Frances Fulford
Deputy Clerk

Pub. Mar. 21, 28, Apr. 4, 11, 1963

RETIREES - OPEN HOUSE

OPEN DAILY & SUNDAY -- 2 to 4 P.M.



Golden Age Villas

OF AVON PARK

Glenwood Ave. (Just North of Main St.) in Avon Park

Units from $4,950

With Low Down Payments

- Medallion Home. Electrically — Built-in Electric Ovens & Surface Units
- Electric Water Heaters
- Generous Kitchen Cabinets
- Tile Baths
- Recreation Area
- City Water
- City Sewerage
- City Police and Fire Protection
- Close to Shopping, Churches, etc.
- $5000 Exemption to Each Owner

You get fee-simple Title with Warranty and Title Insurance Commitment — It belongs to you and your estate, with privilege of selling, just like you bought.

OPEN FOR INSPECTION

Daily & Sunday — 2 to 4 P.M.

See your Broker or Phone For Information Mr. Sargent, GI 3-4493

WEST END Grocery - Appliances
Gibson - Philco Bendix
Wauchula Highway
OPEN 7 DAYS A WEEK
Prices Good thru Saturday March 23rd
8:00 A.M. - 9:00 P.M.
Phone GL 3-3651

Reg. Size TIDE 19c
Limit 1 with Reg. $3.95 Order

Copeland Pure LARD
3-lb. Jar 2 for 89c

Miracle Whip Margarine 25c lb.
All U Want

Vee Form 12's MODESS 2 for 77c

Fresh Pork STEAKS 45c lb.

Blue Plate 12-oz. Jar Strawberry PRESERVES 31c

Volume XXXI



AVON SPELL... Avon Park is... Left to right: ... high winner, ... Carlise, runner... tary principal ... Photo).

Cou... Her...

Top Spe... To Com... For Tro...

The Highlands ... ing Bee will be ... Avon Park High... torium on Friday ... 29, school offici... this week. The ... will get underway.

Students from ... county will vie ... cluding a $10 c... The runnerup ... cash prize of ... newspapers in th... Avon Park Sun, ... and the Lake Pl... sponsor the cont... herd's name wil... graved on a larg... will remain in th... sented. Presentat... made by County ... Andy Miracle.

Avon Park Su... cipal A. B. Willi... for the event a... Sherman, also ... will be pronounc... grades 4-8, und... age are eligible ...

Students com... bee:

Avon Park ... Lynn Fields, ... Waites. Avon ... Peggy Snelgro... Carlisle.

Sebring Jun... lanie Manning a... Woodlawn — ... and Mike Rowls... Stanley Raley ... Grubb.

Lake Placid ... Paul Oxer and ... Placid Eleme... Coulter and S... all cases the f... tioned is the wi... is the runnerup.

A panel of ... the contest inc... Moore and Mrs. ... Lake Placid; M... Roy Reddy and ... bring, and Mr. ... and Mrs. Rut... Avon Park.

Students fro... tary who co... downs last wee... Gail Methe... Sarah McClu... Claire Lanier, ... Beverly Wich... Williams.

Fifth Grade ... deck, Judy Roe ... Debbie Young ... thal, Patricia ... rington.

Sixth Grade ... Linda Jane ... Curlee, Wayne ... lanie McClure ... Linda Wilson.

Assessor... Open Sa...

County Tax ... Gearing ann... that his offi... open until ... day to ... Blakes of ... Mon. applica... sety Tax R... Gearing ad... ness to ... application ... like any ... to file ... for applying ... exemption ... is April 1, ... da Law.

THE AVON PARK SUN

In The Heart of The Citrus Belt

Volume XXXIX, Number 22 — Avon Park, Florida — Thursday, March 28, 1963 — 10c Per Copy

Council Qualifying Fee Raised To $25



AVON SPELLING BEE WINNERS—The youngsters in the front row will represent Avon Park in the County Spelling Bee on Friday night at the APHS Auditorium. Left to right: Peggy Snelgrove, elementary winner, 6th grade; Lynn Fields, junior high winner, 7th grade; Barbara Waites, runnerup junior high, 7th grade and Tommy Carlise, runnerup elementary 5th grade. In back left, George Kelsey, Avon Elementary principal and Mrs. Jean Reddick, in charge of local eliminations. (Exclusive Sun Photo).

County Spelling Bee Here Friday Night

Top Spellers To Compete For Trophy

The Highlands County Spelling Bee will be held at the Avon Park High School Auditorium on Friday night, March 29, school officials announced this week. The annual event will get underway at 7:30 p. m.

Students from throughout the county will vie for honors including a $10 cash prize and trophy for the overall winner. The runnerup will receive a cash prize of $5. The three newspapers in the county—The Avon Park Sun, Sebring News and the Lake Placid Journal—sponsor the contest. The winner's name will also be engraved on a large trophy which will remain in the school represented. Presentations will be made by County Superintendent Andy Miracle.

Avon Park Supervising Principal A. B. Wilhite will be host for the event and Mrs. Alice Sherman, also of Avon Park, will be pronouncer. Students in grades 4-8, under 16 years of age are eligible for competition.

Students competing in the bee:

Avon Park Junior High—Lynn Fields and Barbara Waiter. Avon Elementary—Peggy Snelgrove and Tommy Carlisle.

Sebring Junior High—Melanie Manning and Sylvia Jeter. Woodlawn — Wanda Williams and Mike Rowlson. Fred Wild—Stanley Raley and Cynthia Grubb.

Lake Placid Junior High—Paul Oser and Jim Pratt. Lake Placid Elementary — Dennis Coulter and Steve Austin. In all cases the first name mentioned is the winner, the second is the runnerup.

A panel of seven judges for the contest include: Mrs. Jean Moore and Mrs. Marian Covell, Lake Placid; Mrs. Irene Yates, Roy Reidy and Ed Clark, Sebring, and Mrs. Elinor Fields and Mrs. Ruth Crittenden of Avon Park.

Students from Avon Elementary who competed in spell downs last week: Fourth Grade—Gail Motheny, Sandra Lucas, Sarah McClure, Jill Reaves, Claire Lanier, Paul McAfee, Beverly Wicker, Timothy Williams.

Fifth Grade—Valerie Chaddock, Judy Reece, Connie Elder, Debbie Young, Linda Rothenthal, Patricia Meeks, Jim Warrington.

Sixth Grade—Jim Nunnalley, Linda Jane Bateson, Phillip Curlee, Wayne Anderson, Melanie McClure, Linda Farrell, Linda Wilson.

Red Devil "9" To Visit Sebring; Hope To Break Streak String

Avon Park's on and off Red Devil baseball team hope to be "on" Friday night. The reason: they visit Sebring for the first of two games with the rival Blue Streaks. Saturday night the locals visit Kissimmee and return home next Tuesday, hosting Ft. Meade.

The Blue Streaks are sailing along undefeated with a 6-0 record and Coach Guy Garrett's Red Devils would like nothing better than to be the spoiler. Leonard Sullivan is expected to start against the county rivals, with Terry Oberle in reserve.

A per-game pep talk Tuesday night by Coach Garrett apparently jolted the Red Devils into reality, as they trounced Lake Placid 17-0 on a one-hitter thrown by Oberle and Keith Albritton. The pair fanned 12 and walked two. Avon Park collected 15 hits in the game.

Randy Rewis, John Rhoades and Eddie Bates collected two hits each in the win. One of Rewis' hits was a three-bagger.

Lake P.	0	0	0	00—0	1 2
Avon P.	5	(1)	1	0x—17	13 1

Royer, Lewis (2), Hendricks (3) and Caruto; Oberle, Albritton (5) and Bates, Rewis (5).

Okeechobee Game

Fine pitching in the Okeechobee game by Leonard Sullivan was not enough for the Red Devils to overcome a costly error filled sixth inning, as they went down before the Brahmas, 4-3.

Sullivan allowed only three hits, fanned 10 and walked three. He held the visitors in check until the sixth inning, when he allowed two singles. Three infield errors sent four runs across the plate and the game went to Okeechobee.

Okeechobee	000	004	0—4	3	3
Avon Park	000	102	0—3	3	3

Frostproof Game

A barrage of Frostproof hits in the fourth inning spelled defeat for the Avon Park Red Devils last Friday night, as they lost to the Polk County nine, 8-3.

A seventh inning rally fell short, as the local could only muster two runs. Big hit of the game for Avon Park was a double by Max Still in the fourth frame.

Frostproof	003	240	0—9	8	5
Avon Park	112	200	2—8	7	2

Jones, Sebastian (7) and Smith, Oberle, Sullivan (4) and Bates.

CD Director Breaks Nose

The hazards of little league baseball appear to be mounting. Don Hansen, Highlands County Civil Defense Director will attest to this fact.

Hansen, an umpire in the Sebring Little League, was caught with his mask down this week, and as a result has a broken nose and a black eye. The former SHS baseball coach was behind the plate with a time out. The eager young pitcher, anxious to fire the ole horsehide across the platter, let go with a blazer which the batter fouled.

Yep, that's right—it found the mark right on Hansen's unprotected face.

Cafe Owner Is Found Guilty

In one of the two jury trials conducted in the March term of county court, an Avon Park cafe proprietor was found guilty of selling liquor without a proper license.

Thelma Frances, also known as Thelma Smith and Thelma Manings, was fine $150 or 90 days in jail. The Negro woman operates the Hill Top Cafe.

In the other jury trial George Bruce Jones of Miami was found not guilty of driving while intoxicated, and a charge of driving while his license was revoked was dropped.



CURBSIDE MIXER, PATTY PUT—Flames were added to the scene of a wrecked cement mixer West of Avon Park last Friday morning when the vehicle went out of control and left the road and ignited. The truck, owned by Jahna Ready-Mix Concrete of Avon Park, was considered a total loss of $18,000. Driver of the truck, James Bailey, was uninjured. (Exclusive Sun Photo).

Night Practice Sessions Set At Bomb Range

The Tactical Air Command's 31st Tactical Fighter Wing, stationed at Homestead Air Force Base, Florida, announced today that a night gunnery practice program would begin at the Avon Park Bombing Range early in May.

The TAC training program is already underway over some parts of South Florida, officials said. Officials emphasized however, that the flights will be routed away from densely populated areas where possible. There will be no supersonic flying involved, therefore no sonic booms are expected. According to TAC, the entire night training operation has been planned to insure minimum noise.

F-100 Super Sabres will take part in the operation. TAC officials said that the night sky will occasionally be illuminated by parachute-dropped flares. These flares burn no longer than three minutes and are dropped from such an altitude that they are completely burned out before hitting the ground.

Lt. Col. Garth L. Reynolds, commander of the 309th Tactical Fighter Squadron will lead the training program, TAC said.

Short Docket In Spring Term Circuit Court

Judge Gunter Stephenson pronounced as a short docket was sounded for the Spring Term of circuit court.

Criminal cases will be tried beginning on April 29. Scheduled for the first day are the trials of B. G. Collier and Curtis Phinp Peterson, Jr.

Peterson is charged with bribery. In an information, filed by State's Attorney Glen Darty in May, 1962, Peterson is charged with having offered Deputy Sheriff Harold K Hopson "one-half the profits from lottery operations" to allow the sale of tickets and conducting of a lottery in the county.

The case had been scheduled earlier but Circuit Judge Clifton Kelly granted a continuance when a key witness could not be located.

Collier is charged with writing a worthless check and grand larceny. He has been facing similar charges in other counties.

Only two civil cases are on the docket for trial in May.

Little League Work Days To Continue

Virgil Sizemore, president of the Avon Park Little League said this week that work days each Saturday at the league ball field would continue through April.

According to Sizemore, only six weeks remain before the season gets underway. He urged all parents and friends of the league to attend the work sessions.

The league head said that the buildings are almost completed and the infield has been grassed. At present a chain-link fence is being installed. Following completion of that project, the outfield will be grassed.

Sizemore expressed appreciation to all of the donors and sponsors who have aided in construction of the new facility.

Students Selected For First Federal Scholarship Grants



NEW SENATOR Hayward H. Davis is now officially the Senator for the 42nd District of Florida. He was elected on the general election Tuesday when a write-in campaign flopped. The Lake Placid resident collected 3,815 votes in Highlands County. The vote from Charlotte County was not available at press time. Davis was reported to have received over 1,200 votes in that area. Approximately 22 write-in votes were cast in the two counties.

Mayor Backing Guard Drive For Recruits

Mayor DeLaney signed a proclamation designating March 30th as National Guard Mister Day here in Avon Park.

The drive is part of a nationwide campaign to increase the strength of the Army National Guard at 400,000 officers and men, and the strength of the Air National Guard at 72,000.

Mayor DeLaney said that while all indications are that the guard today is the most powerful it has ever been in its history, more young men are needed — both former service men as well as those with no prior military service to fill many skilled jobs.

He points out that young men over 17 can get valuable Army or Air Force specialist training during their brief active duty training time and that most of a man's National Guard military service is performed with "the home town team." Mayor DeLaney stressed the fact that the National Guard rates support since it serves to hold down military costs and at the same time provides for a valuable relief force right in the community in the event of natural disasters such as floods, fires and storms.

Mayor DeLaney said he hoped young men would contact Capt. Dean Griffin or Master Sgt. Olin Gentry at the National Guard Armory to learn more details about National Guard service.

Short Agenda For Grand Jury

A short agenda faces the grand jury when it convenes on Tuesday, April 2.

State's Attorney Glen Darty said only two cases have been scheduled for the first session of the spring term grand jury.

Those called for jury duty are Carl McWilliams, Charles A. Sargent, Wilbur Sachsenmaier, Clarence H. Smith, Paul L. Cunningham, Harvey L. Adkins, Richard Dixon Hoggard, Richard H. Thayer, Robert L. Burlingame, R. E. Padgett, Jr., Herman L. Cobb, Wesley H. Sizemore, Murray Wilson, P. L. Weasey, George W. Border, all of Avon Park.

Ben O. Eastman, William E. Page, Jr., F. W. Trippensee, Denzil Hunt, Bob A. Lamar, George D. Hendershot, William R. Daughtry, Clarence Jones, Arthur McIntyre, of Sebring.

Harvey G. Roberts, Irving A. Cobb, Alonzo P. Miller, Fred G. Merilatt, Glen I. Davis, David Harrison, C. F. Weeks, Emmett J. Bates, B. D. Lewis, all of Lake Placid.

Ivey Waldron, Jr., of DeSoto City.

Health Staff At CD Course

Thevenow DeLaney and Doctor William F. Hill, Jr., of the Highlands County Health Department attended a Civil Defense Course in St. Petersburg March 21-23.

The course was limited to 200 participants. Among those invited were local Civil Defense Directors, private physicians, hospital administratives and health department staff members. The emphasis of the meeting was Health Services in Emergencies.

Weather Report

BY J. WILEY COTHRAN
Weather Observer

	max.	min.	rain
March 20	80	46	—
March 21	77	52	—
March 22	69	44	—
March 23	78	39	—
March 24	79	50	—
March 25	81	52	—
March 26	84	52	—

Inmate Escapes, Caught Monday

A negro inmate of Avon Park Correctional Institute here, escaped from the compound Saturday morning, but captured Monday morning and is now back in custody.

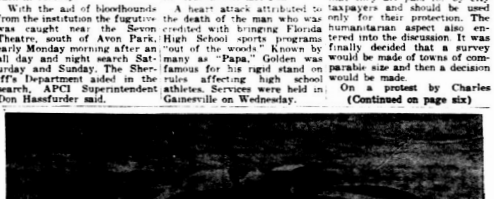
With the aid of bloodhounds from the institution the fugutive was caught near the Sevon Theatre, south of Avon Park, early Monday morning after an all day and night search Saturday and Sunday. The Sheriff's Department aided in the search, APCI Superintendent Don Hassfurder said.

FHSAA Leader Passes Sunday

Lafayette Golden, Florida Secretary of the Florida High School Athletic Association and friend of many Avon Park residents passed away Sunday in a hospital in Gainesville Sunday afternoon.

Golden, who headed the ruling body of high school athletics in Florida since 1946, had visited Avon Park on many occasions relative of the State Baseball Tournament. He was here for the tournament last June.

A heart attack attributed to the death of the man who was credited with bringing Florida High School sports programs "out of the woods." Known by many as "Papa," Golden was famous for his rigid stand on rules affecting high school athletes. Services were held in Gainesville on Wednesday.



SPEEDING TO VICTORY—A rear-engine Italian Ferrari speeds down a straight during The Sebring 12-Hour Endurance Race last Saturday. The car, driven by Surtees England and Lodovico Scarfiotti, Italy, won the international event. (Exclusive Sun Photo).

Ferraris Win Sebring Race

Italian made Ferraris swept the first six places in the 13th Annual Sebring 12-Hour Endurance Race last Saturday before an estimated 40,000 fans. Drivers of the winning car were John Surtees of England and Lodovico Scarfiott of Italy.

In winning the long day-night grind, Surtees and Scarfiotti pursued their 12-cylinder rear-engine driven car around the 5.2 mile circuit 209 times. They averaged 90.391 miles per hour.

Surtees also nailed down a new lap record during the afternoon, as he turned whizzed around at a speed of 97.805 mph. The old record of 97.2 mph was held by Pedro Rodriguez, Mexico, driving a Ferrari in last year's race.

Willy Mairesse, Belgium, and Nino Vacarella, Italy, placed second, one lap behind the winners and Pedro Rodriguez, Mexico, and Graham Hill, England, came in third, only two laps behind the winners.

Rodriguez and Hill, the latter is current world driving champion, lead the race for most of the day, only to fall behind when two costly pit stops were made to repair headlights. Ironically, the Rodrigues brothers, Pedro and the late Ricardo, were in a similiar position two years ago, only to be plagued by headlight trouble that cost them the race.

The other cars in the top 10 were:

Roger Penske, Gladwyne, Pa., and August Pabst, Milwaukee, Wisc., Ferrari, 203 laps. Juan Manuel, Bordeo, Argentina, and Carlo Mario, Abate, Italy, Ferrari, 196 laps. Richie Ginther, Hollywood, and Innes Ireland, Scotland, Ferrari, 196 laps.

Ed Leslie, Los Angeles, and Frank Morrill, Los Angeles, Jaguar, 195 laps. Walt Hansgen, Far Hills, N. J., and Bruce McLaren, ———, Zeland, Jaguar, 194 laps. Robert Holbert, Warrenton, Pa., and Don Wester, Monterey, Calif., Porsche, 193 laps. Edgar Barth, Germany, and Herbert Linge, Germany, Porsche, 193 laps.

The Surtees-Scarfiotti car also won the Index of Performance title, followed by the Mairesse-Vacarella and Rodriguez-Hill cars in that order.

American made AC-Cobras and Corvette "Sting Rays" made a creditable showing in the tortuseme race, but apparently will have to wait another year to prove they can match the endurance and speed of the Italian cars. The Modena built cars have won the race on five occasions in its 13 year history.

Phil Hill, the only American to ever attain the title of World Driving Champion, made a gallant effort to keep the Cobras in contention but the best that could be had was an 11th place. This however, established a new record as the car surpassed the old mark for number of laps, help by a statesside built machine.

The race was run under perfect conditions, with the famous Florida sun beaming brightly all day long. There were no major accidents during the race and no injuries reported.

Prize money totaling more than $20,000 was distributed to drivers and car owners Sunday, along with the many trophies to winners of the various classes.

The Hayden Williams Sportsmanship Trophy was won by George Waltman of Great Neck, N. Y. Waltman, chosen by the sportswriters covering the event, drove the entire 12-hour stint along. He accomplished the same feat a year ago. The trophy was donated by Al Sweeney, President of National Speedways, Inc., Tampa. It was presented by Earl Wells, Editor of the Avon Park Sun. Sweeney and Wells were long-time associates of Williams who covered the race and for the Tampa Tribune in this area for over 25 years.

Assessor Office Open Saturday

County Tax Assessor P. G. Gearing announced today that his office will remain open until noon on Saturday to accomodate late filers of Homestead Exemption applications and Property Tax Returns.

Gearing said that if a person is making an original application to be sure and take any deeds or contracts to prove the conditions for applying for homestead exemption and tax returns is April 1, according to Florida Law.

(Continued on page six)

The Avon Park Sun

Published Every Thursday in Avon Park, Florida
Office 203 West Main Street
Telephone GL 3-4355

Member Florida Press Association

Member Florida Press Association

Audited Paid Circulation ABC

Editor & Manager
Society Editor
Bookkeeper

Entered as second class matter at the Post Office at Avon Park, Florida, under Act of Congress of March 3 1879

Subscription $4.00 Per Year in Advance

Letters To The Editor

March 25, 1963

Editor
Avon Park Sun
Avon Park, Fla

Dear Mr. Editor:

I have just read your splendid editorial in the March 21st issue of your paper and wish to congratulate you on same. It is a well written editorial and should be given careful consideration by all the residents of Highlands County and especially the tax payers of the County who will have to foot the bill, paying on the debt of the Highlands General Hospital for many years to come.

It is believed that the citizens of the entire county would have been far better off to have put this money into the expansion of the Walker Memorial Hospital, thus developing one of the outstanding first class hospitals in South Central Florida, rather than for building another hospital which will be a second class category and will be a constant expense to the tax payers though not to the entire general public of the county.

Past experience has shown that in other areas, not in Florida alone but other states as well, that many patients who are amply able to pay their hospital bills will try to avoid paying to a county operated hospital, knowing that if they do not pay, that the County will pay the bill. This is to be expected in this case also.

The Walker Memorial Hospital has served the general public and so far as I know, has never refused entrance of any patient actually needing medical attention. Neither have they required a down payment before entrance is permitted as is the common practice in a large percentage of hospitals at the present time. They have served the public well and in many cases medical supplies or for services rendered.

I would certainly suggest that anyone wishing to establish a memorial fund to a hospital in Highlands County, give careful consideration to the Walker Memorial Hospital, which has been serving our citizens for years without expense to the taxpayers of the County.

It is hoped that all our citizens will insist that the officers of the General Hospital endeavor to collect from the future patients who are able to pay rather than making the taxpayers of this County pay the bills.

Very truly yours,
W. F. Ward

March 25, 1963

Avon Park Sun
Avon Park, Fla.
Dear Editor:

I wish to commend you on your editorial in last week's Sun. I think it is most appropriate that our citizen's attention be called to the terrific contribution the Walker Memorial Hospital has made to this county and is continuing to make in a large and better way.

I am happy for Sebring to have their hospital even though the same facilities could have been added to a going operation for less than half the cost of starting a new operation from scratch. By a vote of our citizens we voted to tax ourselves for the construction and operation of the Sebring hospital. Avon Park's share of this hospital cost and operation will amount to $27,821.00 this year. We have voted to allow our share to be increased to $69,552.00 per year. This we are to pay regardless of special fund drives that are under way in the county.

Your editorial merely calls attention to the Avon Park residents that we have had a terrific tax free help in hospitalization and appreciation is in order and should be considered in conjunction with any financial assistance over and above taxes that we decide to give to the great cause of health, and medical care in the county.

Seventeen years ago our civic leaders saw the need for hospital care. We approached no religious organization that is doing a terrific job of hospital work all over the world. They agreed to accept the old resort hotel and convert it into a hospital if our community wanted it bad enough to help them in the amount of $150,000.00 and they promised they would not call on our community ever for financial assistance in operation of the hospital.

This appealed to us very much as most politically operated hospitals have constant deficits that the tax payers have to make up. Civic leaders in Highlands County, Wauchula and Frostproof made a fund drive because this area would be served by the proposed hospital.

NINETY PER CENT of the money raised for the hospital was raised in Avon Park - and in the 16 years since, the Hospital backers, (Seventh-day Adventist) have put several hundred thousand dollars into the operation and improvement of the hospital. We have used it tax free and now they need our help and many in our county want to help them.

We do not feel it is selfish to show our appreciation for past assistance even before considering donations to a proposed worthy cause.

Sincerely,
E. Ray Wells

Editor of the Avon Park Sun
Avon Park, Fla.
Dear Mr. Wells:

I had enough mutual interest and full approval your editorial in last week's Sun concerning gifts for the proposed Sebring County Hospital that I feel the sentiments expressed in this editorial have met with the full approval of the overwhelming majority of the citizens of Avon Park. Certainly those who had sets anything to do with the intense drive this community made fifteen years ago to get Walker Memorial started are in full accord with the thoughts of this editorial. I was chairman of the committee which was charged with the duty of organizing Sebring into a drive for funds for this project and I will never forget the extreme disappointment of the committee to find that when a final accounting was made that the residents of Sebring had contributed a paltry five per cent of the amount contributed by the citizens of Avon Park. We had counted on at least a third or even a half from this source but ended up with one twentieth. Furthermore we distinctly remember that the day after the County Commissioners had agreed to contribute ten thousand dollars to this drive, a group of irate Sebring businessmen descended on the commissioners and raised such a stink that we finally got nothing from the county and yet I would venture to state that in the years since Walker Memorial has been in operation that just as many Sebring babies have been born here and just as many Sebring patients have benefited by its services as have Avon Park residents.

I never expect to use this County Hospital nor do I think that any of my friends or neighbors will. We are adequately served by one of the finest hospitals in Florida and yet are being forced to pay approximately 40% of the cost of an unneeded county hospital.

In view of this it strikes me as extremely presumptuous for the Sebring hospital association to solicit funds for this enterprise in Avon Park and hope that anyone who is inclined to contribute any money for hospital facilities will donate to their own hospital in their own home town.

Yours very truly,
Walter S. Betts

Editor's Note: The figures given by Mr. Alexander in the above letter relative to a favorable vote by Avon Park residents on March 5 for a bond issue are correct. However, they only tell part of the entire story.

At the time of the March 5 election a County Hospital had already been established. This was voted on by Highlands County residents on November 7, 1961. On this occasion the Avon Park residents failed to attend the polls in sufficient numbers to carry the election. On the May 8 bond election a County Hospital District was involved and therefore the Avon Park residents to oppose the issue since a vote of only one district was necessary to carry the bond issue.

The crust of the matter goes back to November 7, 1961. On that date, when the actual question of to be or not to be was to be decided—here is the record of Avon Park voting freeholders.

Against a County Hospital District, 870. For a County Hospital District, 239. We think this vote is the true feeling of Avon Park residents.

Roy E. Seims
P. O. Box 1206
Avon Park, Fla
March 25, 1963

Mr. Earl Wells
Editor
Avon Park Sun
Avon Park, Fla
Dear Mr. Wells:

I would like to take this opportunity to compliment you on your editorial of March 21, 1963. I believe that your editorial fairly represented the facts.

Walker Memorial Hospital, which has given good service to this community for many years, is interested in giving better service to the tune of $495,000. This is a private hospital, and does not contribute to its support. A part of this cost will have to be met by private subscription. The taxpayers of this immediate area will undoubtedly be contributing to the support of the Highlands General Hospital for many years to come.

Your editorial should be offensive to no one. You stated that you did not criticize the Highlands General Hospital in its effort to raise more money, and you suggested that the citizens of this immediate area first give consideration to the needs of Walker Memorial, and then consider the needs of Highlands General Hospital. That policy ought to be agreeable to everyone concerned.

Very truly yours,
Roy E. Seims

March 25, 1963

Mr. Earl Wells
Editor
The Avon Park Sun
Avon Park, Fla.
Dear Mr. Wells:

Your Editorial in last week's Avon Park Sun seems to me to fail fill the obligation of a local paper to the area it serves. In order for an area to grow, it must have this type support from the local paper.

The Walker Memorial Hospital was established thru the efforts of the local people with very little support from any other part of the County. Certainly the hospital has served the area well and the present needs of the hospital should be made known to the people.

Thank you for bringing this need to the attention of the people, and be willing to take the criticism that usually follows anyone that takes a stand for or against anything.

Sincerely yours,
Hubbard K. Biggs

March 25, 1963

Mr. Earl Wells
Editor
Avon Park Sun
Avon Park, Fla.
Dear Mr. Wells:

As a subscriber, advertiser and reader of the Avon Park Sun, I wish to take this opportunity to congratulate you on your editorial in last weeks paper.

It was a message with an impact and I am certain that it took courage to write it. It carried a clear cut message that should be of value to our citizens.

Sincerely and
respectfully yours,
George W. Border

Highlands County
Hospital Committee

Ben P. Alexander
Chairman

Reports so far have the 11th season of the Black Hills Passion Play at Lake Wales headed for the biggest season ever experienced by the famous production.

Follow the advice of traffic safety advisors. It will get you there and back alive.

WELLS IN SCHOOL

Kenneth Wells, son of Mr. and Mrs. Earl Wells of Avon Park, is among the students attending the Christmas session of the Chrysler Institute, training center for Chrysler Corporation dealership personnel. Kenneth is in business with his father at the Wells Motor Company.

Avon Students On Dean List

Florida State University today announced the Dean's List for the first trimester. The list contained four Avon Park students and two each from Lake Placid and Sebring.

Making the list are Avon Park—Linda Joyce Arthur, Ruth Carol Bortner, Marilyn Sue Gantz, Florence E. Tolsby Lake Placid—Ronald Emory Bowen, Colleen P. Hay Sebring, Mary Ann MacKay, and Kirby E. Simmons.

To make the Dean's List students must have earned 12 or more trimester hours of work and in most divisions must have made a grade average 3.0 B—or better. Students in the Colleges of Arts and Sciences had to make an average of 3.25 and those in the School of Nursing 3.5

Bowling Assn. To Meet Friday

A meeting of the Ridge Bowling Association has been called for Friday, March 29 at 7:00 p.m. in Ridge Lanes. All team captains are requested to attend.

Election of officers for the coming year will be held and a report made on the tournament will also be awarded at that time.

Free to BUSINESSMEN and INVESTORS

THE 1963 FORECAST
The outlook for
Business
Finance
Stock Market
65 Industrials
23 Utilities
20 Railroads

Dealer's Name and Address
Please send me Free 1963 Forecast.
Name
Address
City & State

Own your share of American business

SINCERE AND COMPANY
Established 1906
Members N. Y. Stock Exchange and Other Principal Exchanges
F. C. Buchanan
Manager
Telephone No. 3-1351
Hotel Walbridge
Lake Wales, Fla.

EFFECTIVE APRIL 1, 1963
(Within Florida)
EFFECTIVE APRIL 4, 1963
(Out of State)

SAVE UP TO 55%

LOWER LONG DISTANCE RATES

Use Economical DIRECT DISTANCE DIALING

A Summary of Your New
Low Long Distance Rates

	Day Rate	After 9 Rate
Miami, Fla.	40	30
Los Angeles, Calif.	2.10	1.60
Cincinnati, Ohio	1.45	70
Baltimore, Md.	1.50	75

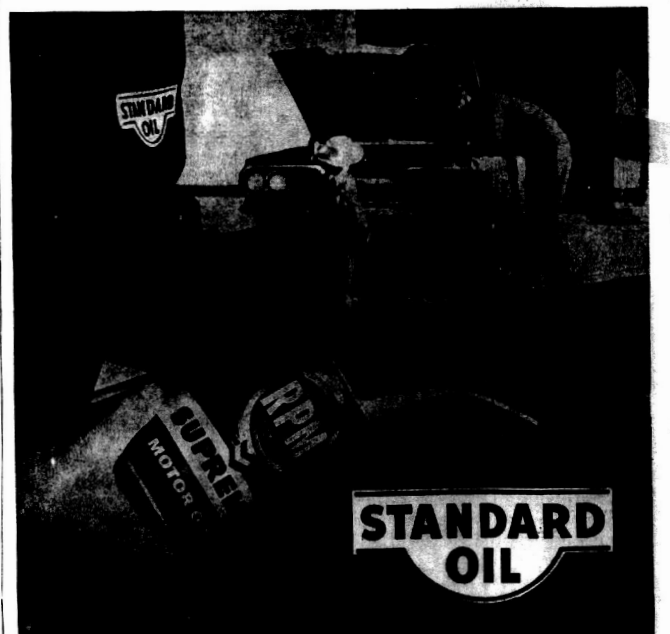
INTER-COUNTY TELEPHONE SYSTEM

Communications for South Central and Southwest Florida

Keep your engine young with RPM MOTOR OILS

Clean? You probably never saw a machine as clean as your engine after a few easy-going miles with RPM Motor Oils. These new deposit-free oils keep engine parts so clean, so friction-free, you can save up to 1 gallon of gasoline in every 8! Save on repairs, too. Easy-going? If you want to swing through spring with your whole car humming happily, get Standard's Spring Certified Car-Check. We change oil, expertly LYSOlubricate. From bumper to bumper, Standard remembers so you can forget. Then we give you a written record. Ready? You're next!

STANDARD OIL COMPANY (KENTUCKY)



J. M. Stiles, Agent
Sebring, Fla.

SPRING SAVINGS PREE

$hop and $ave in Avon Park

Thurs., Fri. & Sat.
March 28, 29, 30

Shop These and Other Progressive Minded Businesses

Eaton's
Bill Thompson's TV
Mercer's
Wells Motor Co.
Mode O' Day

Listen To WAVP
1390 KC

Carson-Newman Honors Student

Miss Marilyn Cook, a senior at Avon Park High school, has been accepted in the pre-honors scholastic program at Carson-Newman College, Jefferson City, Tenn. She will enter the schools as a freshman this Fall.

In the honors program, Miss Cook will have the opportunity to enroll in invitational courses plus a number of other privileges.

Miss Cook is the daughter of Mr. and Mrs. Allan P. Cook. She has accepted a scholarship from Carson-Newman's honor student scholarship fund.

Women seem to save trading stamps for the same reasons. Leading the list of 25 most-wanted items are percale sheets, silver services and color TV sets.

Sgt. Correll Retires After 22 Years In USAF

Charleston AFB, S. C. — Master Sergeant Donald E. Correll of 417 N. Lake, Avon Park, Fla., has retired from the United States Air Force after more than 22 years of active duty.

Sergeant Correll, an aircraft maintenance instructor prior to his retirement, served in the China-Burma-India area during World War II. Included in his service decorations and awards is the Distinguished Flying Cross.

The sergeant's wife, Mae, is the daughter of Mrs. L. J. McDonnell of West Bell Street, Avon Park.

A graduate of Hutsonville, (Ill.) High School, he is the son of Mrs. Ella N. Correll of Huntsville, Ill.

Church Women Meet Thursday

Church women of the Resurrection Lutheran Church met at the home of Mrs. Theckla Hoppe on Thursday afternoon of the past week. Sara Dasher, president, opened the meeting with her "thought for the day."

Following the business session Lori LaLena presented the program, using Psalms 100, with her topic being "Christ Today."

The hostess served refreshments. Members are reminded that the April meeting will be with Mrs. Ellen Bloomquist.

Mr. Businessman, how is your supply of letterheads, envelopes, cards or statements. If you are running low, The Avon Park Sun is the place to go—or call GL 3-4355 for free estimates.

Your Best Choice
FOR CHOICE PROTECTION



. . . for your home



. . . for your personal property



. . . for your liability

NEW HOMEOWNER'S POLICY

. . . low cost — more protection

HUBBARD BIGGS AGENCY
Hub & Emily Biggs, Agents
Phone GL 3-3154
704 Highway 27 North



COBRA IN SEBRING RACE—Former World Champion Phil Hill is shown as he wheeled an AC-Cobra around the Webster Turn in the 12-Hour Endurance Race in Sebring last Saturday. The car, powered by an American Ford engine, placed 11th overall in the race. (Exclusive Sun Photo).

AVON PARK LAKES NEWS

By Thelma L. Merrill Phone GL 3-6146

There were 79 diners and card players at the Associations "covered dish" dinner on Thursday evening. Hostesses for the pleasant evening were Mrs. Laura Hanford, Mrs. Lynn Magill, Mrs. Edith Spencer, Mrs. Henrietta Spencer, and Mrs. Inez Schoen.

Everyone was so happy to greet Mrs. Joseph Lynch at the dinner and enjoyed visiting with her on her "first-night-out" for many months.

Mr. and Mrs. Wm. Robbins and Mr. and Mrs. Charles Coburn motored to Miami on Monday (in the fog). They sailed from Miami on the S. S. Yarmouth that evening for a four day cruise to Nassau. The couples enjoyed a "bon voyage" party with friends, Mr. and Mrs. Russell B. Stevenson of Montgomeryville, Pa. and Ft. Lauderdale prior to sailing time. The cruise was delightful and the mild weather was perfect. The ladies went on a "shopping-spree" and brought home many lovely items. Welcome home!

Sunday visitors at the Don Jamesons were Mr. and Mrs. Roy Horst of Eustis.

This reporter is quite chagrin in this belated reference to the splendid part "Corky" Preston portrayed in his Senior Class Play. "Corky" was outstanding in his performance, and we at the Lakes are elated over his achievement.

At a recent meeting of the Executive Board of the Florida Women's Fellowship of the United Church of Christ held at Lake Byrd Conference Center, Mrs. G. H. Martin, President, announced the appointment of Mrs. Wm. Robbins of the Lakes as Registrar for the year 1963-64. Another Lakes resident, Mrs. Robert Murdick is serving a second term as Treasurer of this State organization of Congregational women.

Mr. and Mrs. James Carlisle entertained friends at a buffet-dinner on Saturday night. The happy occasion was in celebration of the Carlisle's wedding anniversary. Congratulations!

Mr. Alexander A. Smith and Mr. Roger Elliott of Birmingham, Ala., are spending a week in the Smith home on Lake Oliwia. How is the fishing?!?

Dr. and Mrs. Wilbour Eddy Saunders of Rochester, N. Y., Mrs. Annette Hale Foster of New York City and Mr. and Mrs. DeMille Wallace of Largo (formerly of Rochester) were guests of Mrs. Conrad Moehlman last Wednesday.

Mr. and Mrs. Wm. Donaghue of Jackson Heights, N. Y. were houseguests of Dr. and Mrs. Wm. Lavelle for several days last week.

Mr. and Mrs. Lewis Rood spent Wednesday in Bradenton with Mr. and Mrs. Rod Williams.

Mr. and Mrs. August M. Luyben returned to the Lakes on Wednesday after three weeks in Pennsylvania. They attended the wedding of their son, Dr. Wm. L. Luyben to Miss Janet Ellen Nichol of Landenburg, Pa. The bride, a graduate of Penn State University, taught school in Newark, Delaware. William is a graduate of Penn State University and has recently completed his Phd in Chemical Engineering at the University of Delaware. The newlyweds will be at home in Newark, Delaware, where Dr. Luyben will be associated with DuPont. Congratulations to everyone!

On Monday afternoon, Mr. and Mrs. Welton Aldrich from Ontario, N. Y. called on their life long friend, Mrs. Adrian Leenhouts.

Visitors at the Walter Beach home on Friday were Mr. and Mrs. Homer Kenyon from Rochester, N. Y.

Mr. and Mrs. Morris Sattler celebrated their 46th wedding anniversary on March 14 at a dinner shared with Mr. and Mrs. James Carlisle and Mr. and Mrs. Henry Kempker. Congratulations!

Mr. and Mrs. Charles Patrick of Newago, Mich. and Ft. Pierce, called on Mr. and Mrs. Al Diebold and Mrs. Treece on Monday. They spent part of the day visiting the Donald Duck Citrus plant, Spook Hill and other points of interest in the area.

Houseguests of Mr. Ike King on Nautilus Drive are Mr. and Mrs. Harry Waitt of Oak Hurst, N. J.

Mrs. Mildred Armour visited in Gainesville for a week.

Mr. and Mrs. Robert Hanford spent the weekend in Sanibel Island with Mr. and Mrs. Alton Wetmore.

Guests of Mr. and Mrs. Earl Spencer on Lake Adelaide are Mr. and Mrs. Jesse Downey of St. Petersburg.

Mr. and Mrs. Hugh Bassett of Rochester, N. Y. were guests of Mr. and Mrs. Walter Beach last week.

Mr. and Mrs. Al Schutt enjoyed an outing for several days at Indian Rocks Beach.

After a two months vacation at the Lakes, the Schraeders and Starkeys have returned to their homes in LaGrange, Ill. See you next year!

Mrs. Carol Moehlman arrived home Thursday from Naples after a brief visit with her sister-in-law, Mrs. Arthur Moehlman.

Dr. and Mrs. Wm. Lavelle are grandparents for the 42nd time. Congratulations! Oh yes, his name is William John Lavelle IV.

On Tuesday, Mr. and Mrs. Don Jameson and their guests, Mr. and Mrs. C. W. Bidle, enjoyed a picnic at Tavarres with other Ohio friends.

Sunday callers at the Mr. and Mrs. Morris Sattlers on Sterling Road were Mrs. Sattler's sister and brother-in-law, Mr. and Mrs. Fred Sutterlin of New Port Richey.

The Merrills enjoyed a dessert card party on Saturday night given by Mrs. Fannie Roche on Camphor Street.

From all reports, Mr. and Mrs. Clarence Bue are having a glorious vacation in Miami. Come on home, we miss you!

Mr. and Mrs. Orville Castine entertained at a "welcome home" dinner for the Robbins and the Coburns on Friday night.

Mr. and Mrs. A. C. France of Greentown, Ohio are guests of Mr. and Mrs. Floyd Huntington. The couples have been sightseeing and fishing a great deal of the time.

Mr. and Mrs. Robert Slocum and daughter, Holly, of Atlanta, Ga., arrived Friday for a visit with Mrs. Slocum's father, Mr. George Barnes, and aunt, Mrs. Elizabeth Winkler, and with Roberts parents, Mr. and Mrs. Herb Slocum.

Mr. and Mrs. Wm. Robbins gave a dinner-card party for Mr. and Mrs. Isaac Vanartsdalen on Sunday night.

Mr. and Mrs. Grey Knowles entertained 12 guests at a dessert card party on Saturday night. Mr. Al Schutt was high scorer for the evening and Mrs. Orville Castine received consolation prize.

Four medical Motor Service drivers, (active and retired) had a happy reunion when Mr. and Mrs. Hugh Bassett, Mr. and Mrs. Austin J. Kintz and Mr. and Mrs. Mark Kirchmaier, all from Rochester, N. Y., visited Mr. and Mrs. Walter Beach. Yes, it was the women who drove ambulances for many years.

The cruise to Nassau last week was a pre-celebration of the Coburn's 44th wedding anniversary. Many happy years, folks!

Six couples of the Square Dance Group from the Lakes had a gay time Friday night at the Holly Hill Recreation Center in Lake Wales.

Mr. and Mrs. Frank Harp entertained at a dessert card party on Saturday night. Mr. Karl Swanson won high score and Mrs. Dot Jamison received consolation prize.

Over the weekend, Mr. and Mrs. Howard Merrling and daughter, Ginger, of Miami Springs were guests of Ginger's friends in their home on Lake Olivia.

The Wednesday night Square Dancing at the Association club house was enjoyed by three squares, 24 dancers, and many spectators.

Thelma Merrill wishes to thank those at the Lakes who contributed to the Red Cross Fund.

"If at first you don't succeed, you're running about average."

Mr. Businessman, how is your supply of letterheads, envelopes, cards or statements. If you are running low, The Avon Park Sun is the place to go—or call GL 3-4355 for free estimates.



DATA EXPERT—Don Cooper of Avon Park has just been named field representative for Bell & Howell's Micro-Data Division in central Florida. Cooper formerly was in service work for a Sebring office supply firm. He and his family reside at 234 East Camphor Street.

Three Are Hostesses

Buffet Dinner At Carlisle Home

REQUEST FOR BID
One [illegible] Now [illegible]
IBM Electric Typewr[illegible]
Sealed Bids To Be Opened [illegible]
Thursday, Apr. 4, [illegible]
Highlands County [illegible]
500 EUCALYPTUS ST. [illegible]

Welcome SPRING SALE

We are celebrating our
— 3rd ANNUAL —

DRESS CARNIVAL

"THOUSANDS OF BEAUTIFUL DRESSES
Everybody Is Talking About The Beautiful Dresses Now At
J. W. Earnest & Company - In Wauchula

— DON'T MISS THIS BIG EVENT —

FREE DRESSES
New Arrivals Daily
Make it a point to shop our Dress Dept. every day. We will unpack New Dresses daily.

REGISTER TODAY
You May Win A Free Dress
You do not need to buy, just sign your name and address and drop the coupon in the box in our Dress Dept., or mail it to us. You do not have to be present to win. Drawings will be every day at 5:00 p.m.
"REMEMBER, A FREE DRESS EVERY DAY"

8 BIG DAYS
Mar. 22nd thru April 6th

SPECIAL SALE PRICED DRESSES

On Hand	Reg. Price	Sale Price
8	7.98	3.00
3	9.98	5.00
13	11.98	6.00
25	14.98	7.00
26	17.98	8.00
16	19.98	9.00
42	24.98	12.00
32	29.98	13.00
21	34.98	17.00

SAVE UP TO 50% ON THESE SALE PRICED DRESSES

COUPON
NAME .....
ADDRESS .....
TEL. NO. .....

Hundreds To Choose From
Get a Coupon from your favorite Saleslady, and fill in your name, address and telephone No. We will give away FREE one $9.98 dress every day for 8 days.

This is the largest and finest collection of beautiful dresses we've ever had at any one time.

Select Several — Use Our Lay-Away Plan, a small deposit will hold your selection.

"You May Register As Often As You Like"
"SEE OUR WINDOWS"
"Shop Our Dress Dept."
"Select Several"
"Use Our Lay-Away Plan"









SIZES TO FIT EVERYONE
Juniors — 3 to 15
Jr. Petites — 3 to 11
Misses — 8 to 20
Petite Misses — 8 to 16
Half Sizes — 12½ to 24½

STYLES BY . . .
• STACEY AMES
• GAY GIBSON
• MARTHA MANNING
• KAY WINDSOR
• BOBBIE BROOKS
• JOLLIE JUNIORS
• NELLIE DON
• BERKSHIRE
• CAROL KING
• McKAY OF MIAMI
• JON McCAULEY
• KA-MAR
• VICKY VAUGHN
• TONI TODD
• KAY WHITNEY
• AMERICAN GOLFER
• FOREVER YOUNG
and Many Others

5.98 to 49.98

"To Wear for Now and All Summer"

Beautiful new Spring, Easter and Summer styles in all the new wanted fabrics. Choice selection of colors and types. Never before have we had so many and so much for so little.

Come Early For Best Selection

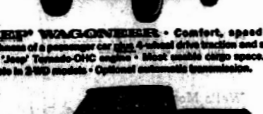
FREE PARKING At The Rear of Our Store

J. W. Earnest & Company, Inc.

Jeep drives ahead with two NEW HISTORY MAKERS!



JEEP® WAGONEER • Comfort, speed and smoothness of a passenger car plus 4-wheel drive traction and safety • New "Jeep" Tornado-OHC engine • Most usable cargo space. Also available in 2-WD models • Optional automatic transmission.



JEEP® GLADIATOR • Passenger car smoothness on the highway, sure-footed "Jeep" 4-WD traction off the road • New "Jeep" Tornado-OHC engine • Just one 4-WD adds value • Optional automatic transmission • choice of body styles • GVW's from 4,000 to 8,400 lbs.

STEP IN...SEE IT UP...TRY IT OUT AT YOUR "JEEP" DEALER'S TODAY!

MURPHY'S GARAGE
Highway 27 South Avon Park, Fla.
KAISER-WILLYS PRESENTS
THE "LLOYD BRIDGES SHOW" • TUES. 8 P.M. CBS 13