THE AVON PARK SUN

In The Heart of The Citrus Belt

Volume XXXIX Number 37 — Avon Park, Florida—Thursday, July 11, 1963

Avon Park Recreation Program Now In Third Week Activities

The Avon Park Recreation Program now in its third week has reported excellent participation in all activities offered. The beginners swimming program got under way Monday, July 8, and is scheduled to continue for ten days. The exception of these days will be July 16 and July 23 because field trips are scheduled for those dates. The assembly line method of teaching swimming has been very successful at Avon Park and many students have been taught to swim as a result of this method. The recreation personnel are indebted to the ladies of Avon Park who each year agree to help with this outstanding program.

The other activities of the program will continue as scheduled with the exception of a golf match with the Sebring Recreation Program to be played Friday afternoon at 1:30 at the Sebring golf course. Bowling is scheduled for Tuesday and Thursday afternoon at 1:15 PM. Reports from the management at the Bowling Alley are that the Avon Park boys and girls are real ladies and gentlemen and are very considerate of the equipment and property.

The elementary library and reading program has continued great success. A large number of boys and girls are taking advantage of the facilities and instruction offered. The music and typing classes also report a real good attendence.

The tennis program has shown a definite gain over the past years and that activity reports over twenty boys and girls are receiving instruction each morning from 8:30-9:45 AM.

The first field trip is scheduled for July 16. The bus will leave the gym at 9:00 AM for Vero Beach and will return at 4:30 PM. All students seventh grade and above and an adult are invited to make this trip. All that is required is a written permission from your parents, a lunch of money to buy your lunch and your swimming equipment. This will be the first of three scheduled trips to the beaches of the east and the west coasts.

Boys Visit New Mexico Scout Ranch

A number of Ridge Area boys are off this week to visit Philmont Scout Ranch high in the mountains of northern New Mexico. Elevations range from 6,621 feet to 11,711 feet above sea level. This is in the land of the Spanish Conquistadores, the American Pioneers, the Buffalo Hunters, the American Frontiersmen, the Santa Fe Traders, the Mountain Scouts, The Pueblo Indians, the home of Kit Carson, and the home of Lucien B. Maxwell, owner of over 1,700,000 acres!

In 1938 and 1941 the Boy Scouts of America received by gifts from Waite Phillips of the Phillips 66 Oil Co.: 127,000 acres of Philmont complete with water, mineral, and timber rights and as an endowment, the 23 story Philtower office building in Tulsa. This was done without any rights reserved by the donor. All livestock, equipment, and much other furnishings were included in the gift with the idea that the diversified ranch operations would add educational benefits to Boy Scouts and would also add to the endowment income. Therefore, the land of the Conquistadores, the mountain scouts, the frontiersman, the explorers of another century, now became the "University of the Great Outdoors" for the Explorers of a modern age.

Nine boys from Avon Park along with 26 boys from Sebring Frostproof, Wauchula, Bartow, Lake Wales, and Fort Meade, are making a 20 day trip to Philmont. This will be from July 9 to July 28. The trip will include 12 days at Philmont, a 4,000 mile bus trip sleeping in Air Force barracks along the way. During the 12 days at Philmont there will be hiking and camping high in the mountains, mountain climbing, archery, marksmanship, burro packing, archaeology, geology, paleontology, conservation, horseback riding, panning for gold, and many other things.

Avon Park boys going are: Chuck Warrington, Carl Holden, John Mason, ohn Townsend, Walter Respress, Gary Parrish, Bruce Bennett, Donald Taylor and Kenneth Sasser. Leaders for the trip are: Norman Cook of Avon Park, Mitchell Hope of Wauchula, Cleo Ogle of Bartow, and Robert Rayburn of Lake Wales.

Heart Units Put Smokers In Risk Class

The American Heart Association has gone on record for the first time in favor of active steps to discourage cigarette smoking as harmful to health, reports Carl A. Flacher, President of the Heart Association of Palm Beach and Martin Counties.

The action came as the Association's Board of Directors adopted a report on smoking and cardiovascular diseases prepared by a special committee of physicians and scientists. The report opens the way for the Association to work with other health groups in educational campaigns aimed at discouraging the general public, and particularly teenagers and adults with a high risk of coronary disease, from acquiring or persisting in the smoking habit.

"High risk" individuals are those with a family history of heart disease or stroke in middle age, and/or high blood pressure, high levels of fatty substances in the blood and other factors associated with premature coronary disease and arteriosclerosis (hardening of the arteries).

Halbig Goes Unbeaten In Tournament

Wolfgang Halbig is now the only undefeated singles player in the Kiwanis Club-sponsored tennis tournament. He knocked Billy Miracle out of the undefeated ranks just before press time last week in a marathon contest which lasted over four and a half hours and went five sets. Scores were 5-7 6-3 4-6 6-4 6-4. As can be seen, Halbig's victory over Miracle was eked out by the slim margin of only three games. The possibility exists that these two may meet again before tournament play ends.

Halbig and his partner Eddie Bates, are also the only undefeated team in the doubles competition. They rocked Billy Miracle and Mike Duggan 6-3, 6-3, 2-6, 7-5 in the semi-finals match which was played on the 4th and 5th of July, part of the match having been rained out on the night of the 4th. It was a noisy and spectacular match Miracle and Duggan suffered their first loss in doubles play in that match.

This brought about a re-match of Billy Miracle and Mike Duggan with their older brothers, whom they had previously defeated, out in the re-match. Andy Miracle and Robin Duggan rallied from a first set loss and upset their favored younger brothers in four sets three of which were extra-game sets and one of which was the longest set in the tournament to date. Scores were 2-6, 7-5, 13-11, 7-5. This match was hotly contested in words as well as in play, all the way.

Andy and Robin then went up against Roy Coats and Al Yarbrough in the losers bracket semi-finals to determine who will meet Halbig and Bates in the finals. Miracle and Duggan dashed the hopes of Coats and Yarbrough by scores of 6-4, 6-2, 5-7, 8-7. As is apparent from the scores, it was no easy victory. Coats, who was tired before he started, having just returned from a trip to Miami, had great difficulty with his serves and was occasionally irritated because of bad calls but from time to time flashed through with exciting and accurate net volleys. Yarbrough was in high spirits and joked and kidded throughout the match. Miracle's net play was beautiful, and Duggan was all over the court with sparkling teamwork all the way.

In other matches since our last reports:

Carl Holden eliminated Al Yarbrough 6-3, 6-3, 6-4.

Holden also eliminated Bob Briscoe 7-5, 6-1, 6-1, which was an upset since Briscoe defeated Holden in earlier competition.

Before losing to Holden, Briscoe defeated Roy Coats 6-3, 6-8, 6-2, 6-4.

Eddie Bates defeated Andy Miracle 6-2, 3-6, 6-3, 6-3.

Robin Duggan eliminated Danny Butler 6-3, 6-1, 6-0.

After his match with Briscoe, Holden stated that he would have to withdraw from further competition, as he had to leave for New Mexico for several days and would be unable to play further. He had won five and lost only once in the tournament, and had hoped to be able to make a good showing by playing as long as he could.

The tournament should end this week, with the awarding of trophies and other awards. Mr. Edward J. Dunne, Jr., who has furnished several cans of balls for use in the tournament because of his interest in youth activities, has purchased a fine tennis racket and four cans of balls to be awarded upon the basis of good sportsmanship, attitude, and general participation and interest in the tournament. The trophies and awards will be given out after the end of the last finals match, which, it is hoped, will be well attended by the participants.

Singles finals will probably be played July 12, 13.

Leon's Sporting Goods store furnished balls for use in the semi-finals and finals matches, and Ted J. Ward and Rev. Carol Cash came from the Kiwanis Club to assist in calling line faults in one semi-finals match. Others who have assisted in calling faults and judging the play were Keith Colyer, Andy Miracle, Bryan Williams, Jim and John Rodgers, Roy Coats, and Jeff Childers.

More tennis competition is planned following the tournament. Details are in the separate article about the Nest Net Tourney, cancelling the ladder competition, in this paper.



Beth Sullivan, new Miss Avon Park Flame. She was chosen from 20 contestants.

Compliments In Order

Thrills and Spills Amuse Holiday Crowds At Races



Linda Sheppard, 1962 Miss Avon Park Flame, took the pleasure of crowning Beth Sullivan Miss Avon Park Flame of 1963.

New Net Tourney To Start Soon

On or about July 15, a new tennis tournament is expected to start. This will be a "ladder" competition. In this kind of tennis play, no one who enters is ever eliminated. He merely climbs or descends a "ladder," depending upon his ability to beat those whose names are above him on the list.

The ladder, as the name indicates, is a list of the competitors. Initially, the best players, or those seeded best or adjudged best by officials, are placed at the bottom of the ladder, and must climb to the top, if they can, by beating those who are above them. A player may challenge either of the two competitors whose names appear above his own on the ladder. If the challenger wins, he replaces the other player in the ladder and the loser takes his place. If the challenger loses, no change occurs.

This tournament should thus furnish, in time, a reasonably accurate indication of the abilities of all who compete.

Present plans are to have a split season, with the first part ending about September 1 before the college players leave, and the second part to end before the Thanksgiving Holiday season begins.

Sixteen players have indicated interest in participation, so far. Many more are wanted. Play is open to all in this city-wide competition. No prizes or trophies are expected to be awarded, and no balls furnished, but a city champion will be declared at the end of the second part of the season.

New players can enter at any time, even after the tournament begins, but all who are presently interested are urged to sign up to play on the list provided on the bulletin board at the tennis court, or to notify Bryan Williams. Proposed rules governing play are now posted on the bulletin board.

Compliments are in order for the City Police Department, the Avon Park Firemen's Association, Tom Townsend and Leslie Mc-Hancock Jr., District Chairmen of BSA of Sebring, Miss Jeanne Costello, Executive Director; Cubmaster A. of Haines City, Jeff Cravey, Jr., Chairman Activities, B.S.A. Highlands District of Lake, Placid, Rev. Herbert D. Kruse, Chairman of Public Relations for the Fair and John W. Wright as Master of Ceremonies.

Sen. Scott Kelly of Lakeland, the guest speaker for the day, using the theme, "Freedom From Control by Others, Self-government" was one of inspired and understanding to all present (see Page 7 for complete address) as to the full meaning of the Bill of Rights as Kelly sees it. It was an address given to make deep thought as to the way that the country will travel in the future.

The boat races gave many thrills to the spectators with several spills by the boats flipping over Paxton Hill and the Florida Federation of Outboard Clubs made the races a good show holding the interest of the crowds for the afternoon.

The fireworks display was beautiful and with the reflection of the display in Lake Verona it made the effect doubly so.

All Stars Set For Tournament

The All-Star Team has been selected for the 1963 District 4 Tournament Little League Play.

Bagwell Lumber Co. and Rotary teams placed 4 players each on the All-Star Team. They are: Bagwell Lumber Co.—Balls Richards, Allen Moore, John Alwood and Steve Walker; Rotary—Robert Sizemore, Glenn Sizemore, George Copeland and Jerry Kendrick.

The Lions and First Baptist placed 3 players each. They are: Lions—Walter Sims, Chuck Long and Larry LaFlam; First Baptist—Dean Lemler, Gary Griffin and Clark Jackson.

Alternates selected for the team are D. Hartt from the Lions and Danny Mendonca from Florida Avenue Baptist.

The All-Star Team will be coached by Raymond Cook, First Baptist; and Grover Bates, Rotary. All managers and coaches from the other teams have been invited to help with the game. Practice started Monday, July 8, at New Field. The first tournament game will be July 18th at 2 p.m. with Avon Park vs. Ft. Meade.

Top batters in the Avon Park Little League as of June 27 are: Glenn Sizemore—580, Chuck Long—548, Jerry Kendrick—517, Dean Lemler—500, Billy Richards—432, Ernest Eldridge—425, Phillip Curlee—421, Larry LaFlam—406, Steve Hartt—380, Gary Griffin—355, Clark Jackson—353, Danny Woodham—346, Robert Sizemore—343, Steve Walker—338, John Fairchoh—333, Bill Smith—333, Jerald Wicker—333, Walter Sims—333, and Dennis Hartt—333.

Zoning Change

Council Adopts New Candidate Ordinance

New Income Sources

Noted For County

Low Drop Out

Highlands Holds Own Getting Kids In College

U.S. Economy To Grow $50 Billion In 18 Months

NEW YORK — The U.S. will achieve a rather than $600 billion economy by the end of this year, according to Business Week. The annual business forecast of the magazine says:

Next spring gross national product will rise to a $618 billion annual rate. And by the end of 1964 the annual G.N.P. rate will be up a whopping $50 billion above today's figure. By that time it should be $632 billion (all figures in today's prices), and of without tax cuts, say the magazine's economists.

Chief among the reasons for Fortune's optimism is the growing demand for capital goods. The rate of capital outlays was only $48 billion per year in mid-1962. It was $52 billion last quarter. And it is headed for a $64 billion annual rate in 1963.

A Ten Point Forecast — The highly regarded Fortune forecast is based on the following ten-point analysis of the economy:

Defense. The spending rate will rise perhaps $4 billion to $5 billion over the next 18 months, as compared to the past 18 months.

Budget. In fiscal 1963 the regular budget of the government will show a deficit of well over $7 billion.

Compliments are in order for the Avon Park Firemen's Association, Tom Townsend and Leslie McHancock Jr., District Chairmen of BSA of Sebring, Miss Jeanne Costello, Executive Director; Cubmaster A. of Haines City, Jeff Cravey, Jr., Chairman Activities, B.S.A. Highlands District of Lake, Placid, Rev. Herbert D. Kruse, Chairman of Public Relations for the Fair and John W. Wright as Master of Ceremonies.

Sen. Scott Kelly of Lakeland, the guest speaker for the day, using the theme, "Freedom From Control by Others, Self-government" was one of inspired and understanding to all present (see Page 7 for complete address) as to the full meaning of the Bill of Rights as Kelly sees it. It was an address given to make deep thought as to the way that the country will travel in the future.

The boat races gave many thrills to the spectators with several spills by the boats flipping over Paxton Hill and the Florida Federation of Outboard Clubs made the races a good show holding the interest of the crowds for the afternoon.

The fireworks display was beautiful and with the reflection of the display in Lake Verona it made the effect doubly so.

Inventories. Accumulation which rose from a rate of $1 billion per year last autumn to $5 billion or so in the spring, should increase to a rate of $8 billion in the next 12 months. Late in 1964 the building of inventories will be slowing to a long-run annual rate of $5 billion or so.

Construction. Nonfarm housing starts which have risen by 5 percent so far this year, should total 1,500,000 in 1963 and may reach 1,600,000 in 1964. Public works are likely to grow some 6 percent between now and early 1964.

Prices and Wages. The general price level may edge above its present 1 percent annual rise.



Dan Bennett—The first to qualify for the City Council election.

Area Reservists Off To Summer Encampment

Sixty citizen-reservists of the 9331st Air Force Reserve Recovery Squadron based at Bartow Municipal Airport will embark with duffle bags and unit equipment to MacDill Air Force Base Sunday, July 14, for 15 days of concentrated active duty training.

In making this announcement Lt. Col. L. B. Anderson Jr. unit commander said: "We have been preparing for several months to conduct an active training program which will be highly beneficial to our unit and the Air Force. All of our personnel are anxious to begin this year's tour of duty."

Reservists will assemble at the Bartow Airport at 0800 hours Sunday July 14 and convoy as a unit to the Tampa training site for processing and billeting assignments. The tour is scheduled to be completed July 28 with Sunday July 20 the only non-duty day.

The squadron whose mission is to provide decontamination, medical and emergency landing facilities for U. S. bomber and fighter aircraft in the event of national emergency is manned by reservists residing within a 60 mile radius of the Bartow site. The reservists from many walks of civilian life serve in the unit voluntarily, ready to assist the Regular Air Force with their special talents when called upon.

Thought For Today

"The best way to eradicate evil is to publish and practice Truth."

WEATHER REPORT

The Avon Park Sun

Every Thursday in Avon Park, Florida
Office 211 East Main Street
Subscription $4.00

FLORIDA PRESS ASSOCIATION

AUDITED PAID CIRCULATION ABC

Member of Florida Press Association

Year in Advance

State Barge Canal Supported By President

State Offers Free Service To Veterans



100 SCOUTS stand at attention as the flag is being raised Scouts from Avon Park Wauchula and Sebring were present for the 53rd Birthday celebration

Washington Report

By Congressman Jim Haley

Bill	Request	House Cut	15 per cent
[illegible]	[illegible]	$ 2.1 billion	
[illegible]	[illegible]	1.1 billion	354 million
[illegible]	[illegible]	[illegible] million	72 million
[illegible]	[illegible]	[illegible] million	66 million
[illegible]	[illegible]	295 million	325 million
[illegible]	[illegible]	$ 4.27 billion	$ 1.6 billion

[illegible] help [illegible] education [illegible] welfare [illegible], and the $4.5 foreign [illegible] program.

Sporting Tiles Boost Athletics

NEW YORK (UPI)

Avon Park Woman Helps Korean Workshop

[illegible] an example of the friendly [illegible] of the Korean and American people.

In the village adjacent to a [illegible] overlooking the ROK Air Force Academy in Yongdungpo [illegible] 21 Korean war veterans, two foreign students and their families. The students were assembled in the April 1960 uprising.

All suffering from spinal disorders, 63 of them are confined to wheelchairs.

The village was first brought to the attention of Americans living in Korea through the interest of Mrs. Annabelle Breakefield, wife of Brig. Gen. D. E. Breakefield, Eighth U.S. Army ordnance officer. Mrs. Breakefield was instrumental in the founding of the workshop and in expanding its facilities to help the paraplegics earn to help support themselves. Mrs. Breakefield is the daughter of Brig. Gen. and Mrs. Alexander Francis of Avon Park, Florida.

Soon after Mrs. Breakefield came to Korea with her husband in March 1962, she visited the village to offer help. She said she had become interested in helping paraplegics while working with spinal patients at Walter Reed Army Hospital in Washington during World War II.

"I don't believe in merely giving money which would be easy to do, to the disabled veterans who I believe can become productive members of society provided they are properly trained, she said. So I decided to set up the workshop and the men in the village accepted my advice.

We started with several desks, a handful of tools and some material in the church of the village. Mrs. Breakefield recalled. She said that soon many interested people including Mrs. J. H. Edwards, wife of the deputy director of U.S. Operations Mission (USOM), and Mrs. C. B. Griffin, whose husband also works for USOM, offered help in teaching the veterans handicraft skills.

The Korean government entered the project by building the present workshop last August. Many donors have presented tools and material. The American Korean Foundation recently donated four sets of handicraft machines worth $1,400.

Now the paraplegics produce many items including carvings, toys, chests and tables, models of Korean houses and straw items, all of which reflects Korean tradition, according to Capt. So Kai Lee (ret.), the workshop manager. He said so far more than 200,000 won ($1,540) worth of products have been sold to foreigners, mainly at charity events arranged by the group of American women.





WHEN BATTERY C of the 3rd Howitzer Battalion, 116th Artillery unloaded their most recent piece of equipment, with all the tools, equipment and publications that goes with the usual issue of Army vehicles, they noticed a paragraph in the manual related to amphibious operations and were somewhat skeptical. However, it didn't take long for Capt. H. Dean Griffin, local National Guard Commander, and 1Sgt. Ollie P. Gentry, Administrative Technician for the local unit, to prove this was a fact indeed. Pictured with their M59 Armored Personnel Carrier, they take it through its paces on Lake Verona without mishap. The vehicle is capable of transporting 16 combat soldiers with full field equipment.

THE FARM FRONT

BY DOYLE CONNER
COMMISSIONER
FLORIDA DEPARTMENT OF AGRICULTURE

[illegible]

Lette[illegible] The F[illegible]

[illegible]

Big Expectations Overshoot Mark

SPOKANE, Wash. (UPI) — [illegible]

When children from the second grade at Franklin school [illegible] to Coulee east of the city, they made a trip on a train to Fair fold. Air Force Base. It's more accurate to say they were taken five minutes out of the station before teacher Mrs. Edwin Kiel had some geographic explanations to make. Spotting the Spokane River as they crossed over a bridge, a child had shouted with delight: "Oh look at the ocean!"

Resident Of Sun-Ray Homes Dies

Mrs. Blanche Boudreau, age 62, passed away early Friday morning [illegible] in the Lake Wales Hospital. She was a resident of Sunray Homes, Incorporated for the past four years and was a school teacher here in Toronto, Ontario, Canada.

She is survived by her husband, Edwin H. Boudreau of Sunray Homes.

Mrs. Boudreau's remains were sent by the South Funeral Home to Berrie, Ontario, Canada to the Bennett Funeral Home for services and burial.

'WALK BOTTLED LINE'

MONTGOMERY, Ala. (UPI) — Jack W. Chambliss, [illegible] traffic chairman, has painted the brass school rules [illegible] with metal yellow polka dots, bordered with white [illegible]

Free to BUSINESSMEN and INVESTORS

THE 1963 FORECAST
The outlook for

- Business
- Finance
- Stock Market
- 65 Industrials
- 25 Utilities
- 20 Railroads

Name and Address
Please send me Free 1963 Forecast.
Name
Address
City & State

own your share of America's business

SINCERE AND COMPANY
ESTABLISHED 1929
MEMBERS N. Y. STOCK EXCHANGE AND OTHER PRINCIPAL EXCHANGES
P. C. BUCHANAN
MANAGER
TELEPHONE NO. 3-1351
HOTEL WALDORF
LAKE WALES, FLA.

BUY NOW

MAKE IMPROVEMENTS LATER

WITH ONE HANDY HOME LOAN!

Bank's flexible financing lets you buy or build now ... increase the value of your investment years later. Comfortable down payment, realistic monthly terms arrive in a flash. The right mortgage can provide additional funds for future improvements — all at lowest possible cost. Get details today!

Total closing costs as low as 2%
Up to 30 years to pay.
Up to 90% of Appraised Value.

INVEST WITH FIRST FEDERAL

INSURED

Hours Mon. thru Thurs. 9 till 3 Fridays 9 till 6

First Federal Savings and Loan Association of Sebring

Just Off The Circle On Center Ave.
Phone GL 3-4648

IT'S AVON HOME TIME

NO CASH NEEDED!



$3,395 CASH OR FINANCED 100%
BUILT ON YOUR LOT • 12 YEARS TO PAY

Introducing the New Look in Economy Homes

This is just one of 21 beautiful big homes you can have custom constructed (not pre-fabbed) on any location you select. These homes look expensive because they are built of the same materials used in $20,000 homes.

INSIDE FINISHING AVAILABLE. The price shown includes flooring and room wall framing inside, and for just a few more dollars added to your low monthly payment, Jim Walter will install any or all of the optional inside materials and fixtures you select.

More than 90,000 families live in homes by Jim Walter Corp., the world's largest builder of custom homes. Find out today how easy it is to own your own home.



Jim Walter Homes

FREE — Brand new full-color illustrated catalog showing pictures, floorplans, and complete information about all 21 Jim Walter homes and vacation cottages.

TO: Jim Walter Corporation (Mail to Office nearest you)
I am interested in owning a new Jim Walter Home.
Please send me a free catalog of homes
( ) I own a lot ( ) I would like to [illegible]
( ) Have a representative call.
Name
Address
City State

For Immediate Service Call Collect or Visit the Display Office Nearest You

Highway 27 South
P. O. Box 36

Avon Park, Florida
Phone GL 3-3952

Merchants GREEN STAMPS

FOOD FAIR DISCOUNT CENTERS



Summer FESTIVAL

Del-Monte Dollar Sale!

Del Monte FOOD PRODUCTS

QUANTITY RIGHTS RESERVED

U.S. #27 AT STATE RD. #64
AVON PARK

HOUSEWARE Special!

20-GAL. GALVANIZED GARBAGE CAN



1.79 WITH COVER

DEL MONTE 15-OZ. CANS SPINACH
DEL MONTE 17-OZ. CANS EARLY GARDEN PEAS
DEL MONTE 17-OZ. CANS CREAM STYLE CORN

6 for $1 Mix 'n' Match

DEL MONTE 29-OZ. CANS PINEAPPLE-PEAR DRINK
DEL MONTE 17-OZ. CANS EARLY GARDEN Lima Beans
DEL MONTE 16-OZ. CANS WHOLE OR CUT Green Beans

4 for $1 Mix 'n' Match

PRICES EFFECTIVE THRU WEEKEND

YOU'LL ALWAYS FIND FOOD FAIR FRIENDLIER BY FAR



FLAVOR-KIST ICE CREAM HALF GAL. 39c Asst'd Flavors

WITH YOUR 6.98 ORDER OR MORE

DEL MONTE 14-OZ. BTLS CATSUP
DEL MONTE "YELLOW CLING" 16-OZ. CANS HALVES OR SLICED PEACHES
DEL MONTE 17-OZ. CANS Fruit Cocktail

5 for $1 Mix 'n' Match

READY TO EAT
Fla. Cooked LOBSTERS.... 69c lb.
DEEP SEA SCALLOPS.... 69c lb.

Economy Beef
U.S. GOV'T GRADED STANDARD
Sirloin Steaks 72c lb.
Round Steak FULL CUT 72c lb.
T-Bone Steaks 78c lb.

FOLGER'S Coffee ALL GRINDS 2 LB. CAN 99c

FOOD FAIR Coffee ALL GRINDS 2 LB. CAN 89c

CHOICE OF EITHER BRAND COFFEE WITH 6.98 ORDER OR MORE

* CUSTOMER MAY PURCHASE ICE CREAM, SHORTENING AND ONE COFFEE WITH SAME 6.98 ORDER OR MORE.

TOP U.S. CHOICE PSG BRAND
Chuck Roast 38c lb.

TOP U.S. CHOICE PSG BRAND
CHUCK STEAK.....48c lb.

TOP U.S. CHOICE PSG BRAND
BONELESS CROSSRIB ROAST 78c lb.

ARMOUR'S VEGETABLE SHORTENING
Vegetole 3 LB. CAN 49c

WITH YOUR 6.98 ORDER OR MORE

Delicatessen & Dairy Delights!



RATH'S BLACKHAWK Ham 3 lb. CAN 2.39

NORTHWEST BING CHERRIES 49c lb.

MERCHANTS GREEN STAMPS FOR FREE GIFTS

WOMEN'S SECTION

COOK'S TOUR

Avon Personals

YWA Girls Have Slumber Party

[illegible] YWA [illegible]

Card Of Thanks

[illegible]

Baking soda added to baked beans makes them more digestible.

Wedding Plans Announced

Mr. and Mrs. Frazier Warford of Avon Park announce the engagement and the plans for the coming marriage of their daughter, Miss Marilyn Faye Warford, to Joe Bryan Kempton son of Mr. and Mrs. Charles P. Kempton of Boston, Virginia.

Miss Warford was graduated from the Avon Park high school as an honor student. She was a majorette. She attended Brevard college in Brevard, N. C. and also Florida State University in Tallahassee.

Mr. Kempton was also graduated from the Avon Park High School. He was very active in sports. In his senior year he was co-captain of the football team and was awarded the trophy for the most valuable player. Mr. Kempton is now in the Navy and stationed in Puerto Rico.

The nuptial vows will be exchanged Sunday, July 21, at 2:00 in the Congregational Church with the Rev. H. D. Graves officiating.

An open invitation is granted to their friends and relatives for the wedding and the reception following the ceremony.



Miss Ann Cooke Roberts

Ann Roberts Richard Eatman To Be Married

Miss Ann Cooke Roberts engagement to Richard Hamilton Eatman was W Park St Lakeland has been announced by the bride elects parents Mr and Mrs Hugh Hill Roberts 256 Cypress Lakeland Mr Eatman is the son of Mrs James Carson Bates of Avon Park formerly of Lakeland and the late Claude Eatman

The couple will exchange marriage vows Sept 14 at St David's Episcopal Church

Miss Roberts was graduated from Lakeland High School where she was a member of the Student Council and Pan-American Club served as an officer of the Key extra girls service club was Key Club Sweetheart and Miss Merry Christmas She attended Mississippi State College for Women

A graduate of Lakeland High School Mr Eatman was a member of the Student Council and Inter-Club Council and was president of the Junior Exchange Club He is employed at Peoples Bank and is attending Florida Southern College

Florida Girl Scouts Hostess Danish Girls

Miss Girl Scout Troop Girl Leaders Miss Kampenhaus Miss Natalie Nanabah of Copenhagen Denmark and Karen Ella of Aalborg Denmark will visit the Heart of Florida Girl Scout Camp [illegible] July 12 to July 19 The visitors will camp with girl scout leaders and girls during their stay An informative gathering will be held at the International Museum and Cultural Park for girls from Lake Wales Frostproof and Winter Haven

Members of the School Planning Board will hold an emergency meeting on the new camp site at Wildwood

The Danish guides will stay with Mrs Dan Bagley and Cynthia Gardner Lakeland Mrs Ralph Crouse in Ocala and Mrs George Cockrell in Lake Alfred

On July 17 from 2:00 until 7:00 District 1 Highlands County will get together at International Minerals and Chemical Corp Girl Guides will speak to the group Each troop or girl will be responsible for their own food Bring 10 cents for drinks Swimming will be part of the program The Mayor of Lakeland will present the key to the city of Lakeland to the girls

APCI Held 4th Celebration

The APCI Employees Club sponsored an all day celebration on the 4th of July for all the employees and their families

The school children enjoyed the party rides in the morning. One quiet horse shoes badminton and ice ball and soft ball entertained the active groups in the afternoon The afternoon was taken up with a picnic for the children A soft ball tournament was held for the men with Don Williams as winner The women participated in bridge and canasta Mrs Grace Willis and Mrs Lenore Harris were the winners of the canasta

All the employees their families and friends from all over the country enjoyed a day thoroughly enjoyed a hot lunch featuring chicken and spare ribs with all the trimmings

To complete the most successful day ice cold watermelon was served in the late afternoon

The acting members of the committee responsible for the activities sincerely hope every one enjoyed the outing and thank you for your cooperation

Births

Walker Memorial

Mr and Mrs James Winston Taylor Bowling Green a daughter Beth Taylor July 4 1963 Weighed 7 pounds 7 ounces

Mr and Mrs Dwight Marion Boyd Sebring a son Alan Dale Boyd July 3 1963 Weighed 9 pounds 2 ounces

Mr and Mrs Richard Leo Bass Sebring a daughter July 5 1963 Weighed 7 pounds 9 ounces

Mr and Mrs Greg Elmore Harvard Avon Park a daughter Margie Louise Harvard July 5 1963 Weighed 7 pounds

Mr and Mrs Ernest George Kuhn Jr a son Jeffery Ray Kuhn July 7 1963 Weighed 7 pounds 10½ ounces

Women Asked To Quit Buying Leopard Skin

Oceans' Floors Have Big Yield

Women-at-work Survey Shows Tasks, Salaries

CHICAGO (UPI) — Three of every 10 employed women handle clerical jobs, a survey by Commerce Clearing House CCH shows.

Service workers including 1¼ million waitresses and cooks, account for about one of every four jobs and manufacturing work for about one in seven, said the national reporting authority on tax and business law.

Professional and technical work ranks fourth largest in 15 categories with about one in eight working women included. Among these are approximately 1¼ million teachers, CCH said.

The survey, based on Labor Department statistics as of April 1962 showed that about half the women workers were married and that wives working full time contributed an average of 35 to 40 per cent of their families' total income.

Of all married women, about 33 per cent held either full or part-time jobs, and about one-eighth had children under six years of age, CCH said.

The largest age group of working women in 1962 was in the 45-54 year bracket. Half of the women workers were 41 or over and nearly 2 5 of them were over 45, the survey showed.

The latest earnings figures were based on a 1961 report, when a full-time woman worker had a median income of $3,342. The median for all working women was $1,279.

Twenty-four million women in the work force in 1962 marked a high, exceeding the World War II record of 20 4 million in 1944 by about 3¼ million, CCH said.

Resurrection Lutheran Church News

Rev Arthur M Hale's sermon on Sunday was "Two Cups" After the sermon Rev Hale offered Holy Communion

Sunday School classes meet at 10:00 each Sunday morning All members and visitors are welcome and encouraged to attend

Guest organist for Sunday services was Mrs Harold Knoll of Saint Petersburg, West Virginia She and Rev. Knoll were happy to participate in the services

Junior Boys Week Started Monday On Lake Denton

The Junior Boys Week at the Orange Blossom Baptist Camp on Lake Denton started Monday, afternoon with 55 boys present An interesting program of study recreation and swimming has been planned for the week

Rev Alexander Pasetti, Pastor of the Ybor City Baptist Temple will be the Missionary for the week Rev Max Hollyman, Pastor of the First Baptist Church of Lake Placid will be the Camp pastor and Rev. Belden Smith, Pastor of First Baptist Church, Frostproof is the Camp Director

'Supermart Twist' Jars Experts In Child Safety

EVANSTON, Ill (UPI) — Mothers can protect their babies from the danger of contaminated food by checking for signs that baby jars have been opened — before buying.

Experience shows that some people, unaware of, or indifferent to, the dangers of bacterial contamination, open jars of baby food in the store, sometimes taste the contents, and return them to the shelves," reports the American Academy of Pediatrics ,committee on nutrition

Two types of safety features on screw caps will reveal whether the jar has been opened or has lost its vacuum.

A flexible button in the center of the cap should be depressed, as if it had been sucked in by the vacuum in the jar. If the vacuum is lost, the button pops up and can be pressed up and down with the finger.

On a two-piece cap, three parallel lines run across the top of the jar until it has been opened Then, the lines in the center section of the cap no longer match with the lines at the rim.

SOME SHADE!

NEW YORK (UPI) — "Here comes a hat with a boy," quipped a sun-bather at a local beach the other day.

All within earshot turned and saw a two-foot high toddler in a Mexican hat. The hat had a fool-hush crown and measured twice that from stem to stern.

SALAD

For a summery salad, serve cucumber in sour cream Peel and slice 2 large cucumbers paper-thin Soak 2 hours in 2 tablespoons of salt and ice water to cover

Drain and press dry Blend into a combination of 1 tablespoon of sugar, ½ teaspoon each of salt and dissolved mustard 1 teaspoon of finely chopped onion, 3 tablespoons of cider vinegar and 1 cup of sour cream Garnish with paprika Serves 8

FASHIONETTES

Look for these set-to-come Lake fashions alligator chinchilla and zebra Fake leopard spurs out the trend and now mink lizard and ocelot have moved into the market

Skirts will be wearing red boots and sirens are expected to be back in popularity in sports-wear next winter Red stretch will be especially strong Women too will be brighter — black and white won't report fashion soldiers

But texas Mayor D and E cup sizes are hitting the bra market than ever before American s most simple are getting big-G&F foundations industry says

TODAY'S HOME

By MARGERY McELHENY
United Press International

New Fresh Nectarine Dessert



Easy to prepare, elegant to behold, "Nectarine Mint Bavarian" is a gourmet dessert to catch the fancy of summer appetites. This colorful chilled delight combines chopped fresh nectarines with lemon gelatin and whipped cream flavored piquantly with peppermint extract. It's crested with nectarine slices for added eye appeal.

Although the nectarines are peeled in this case, it isn't necessary in many recipes for most uses. The fuzz-free skin makes nectarines a favorite for out-of-hand eating.

Juicy, red-and-gold fresh nectarines from California are found in markets from late June into September. Savor their sunny flavor and fragrance regularly during their all-too-fleeting season.

NECTARINE MINT BAVARIAN

2 packages (3 oz. each) lemon gelatin
2½ cups boiling water
1½ cups cold water
½ to 1 teaspoon peppermint extract or 3 tablespoons creme de menthe
½ teaspoon salt
½ teaspoon grated lemon rind
3 tablespoons lemon juice
3 large fresh nectarines
½ pint whipping cream

Dissolve gelatin in boiling water; stir in cold water, peppermint extract, salt, lemon rind and 2 tablespoons lemon juice. Chill until mixture mounds on spoon. Peel and slice nectarines. Brush 6 slices with remaining lemon juice; chop other slices coarsely. Whip cream; fold into gelatin mixture. Fold in chopped nectarines. Turn into 6-cup mold; chill until firm. Unmold and top with reserved nectarine slices. If desired, garnish with maraschino cherry and additional nectarine slices. Makes 10 servings.

Wedding Invitations and Announcements
Beautifully Printed
Immediate Service
Reasonably Priced
AVON PARK SUN
Phone GL 3-4355

NEW PRODUCTS









man
Married

Mr. Eatman was a member of the Student Council and its Council and was president of the Junior Exchange Club. He is employed at Peoples Bank and is attending Florida Southern

surrection
theran
urch News

Arthur M. Hale's sermon day was "Two Cups." After sermon Rev. Hale offered ommunion

ay School classes meet at each Sunday morning. All rs and visitors are wel and encouraged to attend

organist for Sunday serv was Mrs. Harold Knoll of Pleasant, West Virginia ed Rev. Knoll were happy ticipate in the services

ior Boys Week
rted Monday
Lake Denton

Junior Boys Week at the e Blossom Baptist Camp on Denton started Monday, aft with 55 boys present. An ting program of study, rec and swimming has been d for the week.

Alexander Pasetti, Pastor Ybor City Baptist Temple e the Missionary for the Rev. Max Hollyman, Pastor First Baptist Church of Plant will be Camp and Rev. Belden Smith of First Baptist Church ood is the Camp Direc

permart Twist'
s Experts
Child Safety

ANSTON, Ill. (UPI) — ers can protect their ba from the danger of con ated food by checking for that baby jars have been d — before buying.

perience shows that some e, unaware of, or indiffer to, the dangers of bacterial mination, open jars of food in the store, some taste the contents, and them to the shelves," re the American Academy of trics' committee on nu

o types of safety features screw caps will reveal her the jar has been open has lost its vacuum flexible button in the cen of the cap should be de ed as if it had been suck by the vacuum in the jar. e vacuum is lost, the but pops up and can be pressed d down with the finger.

a two-piece cap, three del lines run across the of the jar until it has been ed. Then, the lines in the r section of the cap no r match with the lines at im

itations
cements

ervice
onably Priced
K SUN
4355

Rotary News

R. RON HASSELBERG

Red Cross

THIS FORCE

VIC HOVARD

In over thirty four years of the business experience in Avon Park, Jack Stephenson has never denied any one of his services regardless of financial circumstances.

Bee Gee

Millions Join For Education



RIDGE FUEL CO.
Bottled Gas
GREEN'S FUEL GAS SERVICE
Phone GL 3-3959
GREEN'S FUEL
1 SOUTH LAKE AVE.
AVON PARK, FLA.

HOW COOL WILL YOU BE WHEN YOU GET HOME?



FLORIDA POWER CORPORATION

ACCENT KWIK CHEK ON EXCELLENCE

Limit One Of Your Choice With $7 Or More Order
Shortening CRISCO 3 lb. Can 49¢ 39
Limit One Of Your Choice
Mayonnaise KRAFT 32 oz. Jar 49¢ OFFER 39¢
Prices Good Thru Saturday, July 13

118 So. Lake Ave.

Eldorado 20" Fans 14.95
5-yr. Guarantee on Motor

Limit One Your Choice With $7 or More Order
Coffee
Maxwell House lb. Can 49¢
Excellent Astor lb. Can 39¢

W-D Brand Quick Frozen Govt. Insp.
GRADE 'A' **Turkeys** 10 to 14 lb. Average Per Pound 33¢

LARGE **EGGS** DOZ. 39¢

UNCLE SAM SAYS: "IT'S U.S. CHOICE BEEF"... and The Accent's on Excellence



W-D Brand U.S. Choice
T-Bone Steaks . . . lb. 99¢
W-D Brand U.S. Choice Boneless
Top Round Steaks lb. 99¢
W-D Brand U.S. Choice
Sirloin Steaks . . . lb. 99¢
W-D Brand U.S. Choice Full Cut
Round Steaks . . . lb. 89¢
W-D Brand U.S. Choice Sirloin Tip, or Rib
Boneless Roast . . lb. 99¢
W-D Brand U.S. Choice Bonus
Boneless Roast . . lb. 99¢
W-D Brand U.S. Choice Bottom Round
Boneless Roast . . lb. 99¢

More Meat Values
Center Cut Smoked
Pork Chops lb. 69¢
Armour Star Regular Sliced
Bacon . . lb. 59¢
Beef, Veal or Lamb
Patties . lb. 39¢
Copeland's or Tarnow's Skinless
Wieners 12 oz. Pkg. 39¢
Copeland's Sliced
Bologna 12 oz. Pkg. 39¢

In Our Frozen Food Dept.
Farmhouse Frozen Apple, Cherry, Peach
Fruit Pies . . Each 29¢
Superbrand Creamy Smooth
Ice Cream . Half Gal. 59¢
Sunsip Froz. Orange Juice 4 6 oz. Cans 99¢
Kern Froz. Sli. Strawberries 5 10 oz. Pkgs. $1.00
Astor Frozen French Fries 3 2 lb. Pkgs. $1.00

Fresh Ground Lean
Gr'd. Beef 3 Pkg. lb. $1.39

Large Luscious Washington Bing
Cherries Per Pound 49¢

FREE! 100 EXTRA TOP VALUE STAMPS
With Coupon And Purchase Of Morrell Pride or Roth Blackhawk
Canned HAM 3 Cans lb. $2.49

White or Asst. Colors Waldorf
Tissue . . . . 4 Reg. Rolls Lunch Eight 29¢
Lipton
Tea Bags . . . . 48 Count Pkg. 59¢
Dixie Lily
Flour . . . . 5 lb. Bag Limit One 39¢
Aster Fruit
Cocktail . . . 6 303 Cans Limit Six $1.00
Thrifty Maid
Grape Juice . 4 24 oz. Cans Limit Four $1.00
Thrifty Maid
Tomatoes . . 2 303 Cans Limit Six 25¢
Thrifty Maid Large
Sweet Peas . 2 303 Cans Limit Four 25¢
Thrifty Maid
Green Limas . . 303 Can Limit Four 10¢
Sycamore Cream Style
Golden Corn 10 303 Cans Limit Ten $1.00
Dolores
Salmon . . . . . No. 1 Tall Can 49¢
Deep South Sweet
Cuke Chips . . 2 15 oz. Jars 35¢
Dixie Darling Family Loaf
Bread . . . . 2 20 oz. Loaves 41¢
Dixie Darling
Pecan Buns . . . 6 Pak Pkg. 39¢

Farm Fresh Produce
Fancy Freestone
Peaches . . Lb. 10¢
Fancy Long White
Potatoes. 10-lb. Bag 39¢
Fancy Tender
STRING BEANS Lb. 19¢
Fine Grandma
Cabbage . Lb. 7¢

Dairy Dept. Specials
Wisconsin Medium
Longhorn Cheese . lb. 49¢
Kraft Sliced Natural
Swiss Cheese . . 6 oz. Pkg. 37¢
Borden's
Cream Cheese 2 oz. Pkgs. 25¢

Clip Valuable Coupons For Extra Top Value Stamps

50 EXTRA TOP VALUE STAMPS with this Coupon and Purchase of Morrell Pride or Roth Blackhawk Sausage lb. Pkg. 69¢ Coupon Good Each Chek & Wine-Dine Only. Limit One to a Customer. Coupon Valid Thru July 13
50 EXTRA TOP VALUE STAMPS with this Coupon and Purchase of Sweetheart Cottage Cheese 12 oz. Cup 55¢ Coupon Good Each Chek & Wine-Dine Only. Limit One to a Customer. Coupon Valid Thru July 13
50 EXTRA TOP VALUE STAMPS with this Coupon and Purchase of Keebler Assorted Cookies 16 oz. Pkg. 49¢ Coupon Good Each Chek & Wine-Dine Only. Limit One to a Customer. Coupon Valid Thru July 13
50 EXTRA TOP VALUE STAMPS with this Coupon and Purchase of Alka Seltzer Large Pkg. 59¢ Coupon Good Each Chek & Wine-Dine Only. Limit One to a Customer. Coupon Valid Thru July 13
100 EXTRA TOP VALUE STAMPS with this Coupon and Purchase of Modess 2 Limit One 81¢ Coupon Good Each Chek & Wine-Dine Only. Limit One to a Customer. Coupon Valid Thru July 13
100 EXTRA TOP VALUE STAMPS with this Coupon and Purchase of Seafood Peeled & Deveined Shrimp 10 oz. Pkg. $1.69 Coupon Good Each Chek & Wine-Dine Only. Limit One to a Customer. Coupon Valid Thru July 13
50 EXTRA TOP VALUE STAMPS with this Coupon and Purchase of Tropical Strawberry Preserves 18 oz. Jar 39¢ Coupon Good Each Chek & Wine-Dine Only. Limit One to a Customer. Coupon Valid Thru July 13
50 EXTRA TOP VALUE STAMPS with this Coupon and Purchase of Keebler Fresh Lima Beans 4 10 oz. Pkgs. 99¢ Coupon Good Each Chek & Wine-Dine Only. Limit One to a Customer. Coupon Valid Thru July 13
50 EXTRA TOP VALUE STAMPS with this Coupon and Purchase of Tarnow's Meat Loaf 1 lb. Pkg. 89¢ Coupon Good Each Chek & Wine-Dine Only. Limit One to a Customer. Coupon Valid Thru July 13
100 EXTRA TOP VALUE STAMPS with this Coupon and Purchase of Tarnow's Meat Loaf 1 lb. Pkg. $1.39 Coupon Good Each Chek & Wine-Dine Only. Limit One to a Customer. Coupon Valid Thru July 13

LAKES
NEWS

Kathryne McCord Passes June 3

Why Not Avon Park?

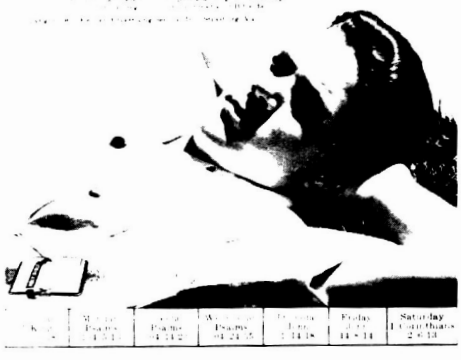
PHOTOGRAPHY

By BART KINCH
United Press International

Violett L. Nagel Of Avon Park Passes July 1

E. G. Schnell Dies At 71

drowsy afternoon



At The Churches

Church of God
105 N. Florida Avenue
Jerry Howell, Pastor

Sunday School	10:00 A.M.
Morning Worship	11:00 A.M.
Evening Worship	7:00 P.M.
Prayer Meeting, Tues	7:30 P.M.
YPE, Thursday	7:30 P.M.

Christian Science Society
New Location
Corner Avon Blvd. & Highlands Ave.
Avon Park Lakes

Sunday Services	11:00 A.M.
Sunday School	11:00 A.M.
1st and 3rd Wednesdays	8:00 P.M.

Reading Room Open Every Friday 2-4 P.M.
ALL ARE WELCOME

Episcopal Church of The Redeemer
(Verona and Pleasant Streets)
Rev. John F. Mangrum

Sunday Services:	
Holy Communion	7:30 A.M.
Family Service, Holy Communion	
Church School	9:30 A.M.
1st Sunday	
Holy Communion	11:00 A.M.
Other Sundays, Morning Prayer	

The Episcopal Church Welcomes You

Church of Christ
200 South Forest Avenue

Sunday Services:	
Bible Study	10:00 A.M.
Morning Worship	11:00 A.M.
Evening Worship	7:00 P.M.
Wednesday	
Bible Study	7:30 P.M.

Dale I. Royal, Evangelist

Church of the Nazarene
Walter C. Mann, Pastor

Sunday School	9:45 A.M.
Morning Service	10:50 A.M.
Youth Services	6:15 P.M.
Evangelistic Service	7:00 P.M.
Mid-week Service—Wed.	7:30 P.M.

First Methodist Church
Russell Boaz, Minister
Regular Church Schedule

SUNDAY

Church School	9:45 A.M.
Worship Service	11:00 A.M.

(Nursery conducted during both the Church School and Worship Service)

Methodist Youth Fellowship	
Choir Rehearsal	5:30 P.M.
Worship Program	6:00 P.M.
Evening Worship Service	7:30 P.M.

WEDNESDAY

Mid-Week Prayer and Bible Study	7:00 P.M.

1st Tuesday of the month—Regular Meeting of the Woman's Society of Christian Service 8:30 A.M.

Avon Park Presbyterian Church
Temp. location: Tourist Club
Morning worship each Sun. at 11 A.M.
Sunday School for all ages at 10 A.M.
Pastor:
Rev. Carroll Cash
Visitors are always welcome

Faith Lutheran Church
1600 N. Lakeview Drive
Sebring, Florida
Gustav Reschke, Pastor

Sunday School and Bible Class ..... 8:45 A.M.
Morning Worship ..... 10:00 A.M.
This church sponsors The Lutheran Hour and the TV program "This Is The Life."

Union Congregational Church
Herbert D. Graetz, Minister

Church School	9:45 A.M.
Morning Worship	10:00 A.M.
Jr. Pilgrim Fellowship	6:45 P.M.
Sr. Pilgrim Fellowship	6:45 P.M.

Nursery for small children at Sunday School and Worship Services

Winker Memorial Seventh-day Adventist Church
N. Lake and Hope Sts.

SATURDAY	
Sabbath School	9:30 A.M.
Worship Hour	11:00 A.M.
Sunset Time (Closing for Sabbath)	
WEDNESDAY	
Prayer and Bible Study	7:30 P.M.
FRIDAY	
Young People's YPMA	7:30 P.M.

First Baptist Church
N. Lake and Church Street
Adron D. Childress, Pastor
Otha C. Strickler, Min. Mus. Education

Sunday School	9:45 A.M.
Morning Worship	11:00 A.M.
Training Union	6:30 P.M.
Evening Worship	7:45 P.M.
Mid-week Service, Wed.	7:45 P.M.

Nursery open at all services

Resurrection Lutheran Church
Lutheran Church In America
Corner Main St. and Highlands Ave.
Rev. Arthur M. Hoy
506 E. Garfield
GL 3-3945

SUNDAY
Worship Service ..... 11:00 A.M.
Visitors Always Welcome

Our Lady of Grace Catholic Church
Rev. Armand Gregoire
E. Main St. — Ph. GL 3-4757

Daily Mass ..... 8:00 A.M.
Novena Each Wednesday ..... 7:30 P.M.
"Altar Society meets first Wed. of each month after Novena Devotions."
Holy Communion by Altar Society will be the first Sunday of each month.
Sunday Masses 8:30 and 10:00 A.M.

First Christian Church
Ulysses S. Childs, Minister
Corner E. Pine & Fairfield

Bible Study	10:00 A.M.
Worship Service	11:00 A.M.
Christian Endeavor	6:30 P.M.
Worship Service	7:30 P.M.

Ministers of all faiths and the sponsors below share invitation and cost of this page. They urge you and your family to attend church this Sunday.

D & E Construction Co.
Russell James, Builder
Phone GL 3-3814

Avon Park "66"
Arthur and Lee Smith, Owners

Green's Surplus Store
E. H. Green & Employees

Baker Gas & Appliance Co.
H. [illegible] Baker & Staff

Griffin's Restaurant
Hugh and Vern Griffin

Hood's Dairy, Inc
John M. Hood & Employees

Jacaranda Coffee Shop
Open Every Day & Sunday

Southernaire Motel
Mr and Mrs. Roy D. Taylor

Border's Texaco Service
George Border & Employees

Avon Park Sun
Employees

I. H. Ford Motor Co.
Mr. I. H. Ford — Mr. Donald Ford and Employees

Mode O'Day Dress Shop
Mr and Mrs. H. D. Cadow

Stimson's Gulf Service
Mr and Mrs. C. A. Stimson

Avon Park Motor Co.
C. E. Lanier and Vernon Lanier and Employees

Smith Upholstery & Trim Shop
Mr and Mrs. L. C. Smith

Ware Furniture Co.
W. Jack Head & Employees

Bagwell Lumber Co.
T. W. Bagwell & Employees

Smith Funeral Home
Wilson W. Smith - Licensed Funeral Director

Top Hat Cleaners
Sonja and Bob Pealer

Touchton Drugs
E. G. Touchton & Staff

Park Pharmacy, Inc.
J. Carson Bates & Staff

D. J. Hart, Tile Contractor
GL 3-4656 — Avon Park — Box 268

Ted J. Ward, Realtor
"Serving Avon Park for 27 Years"

Will Rand Motors, Inc.
Bill Hood & Employees

Wells Motor Company
Ray Wells & Employees

Metcalfe Hardware, Inc.
Charlie Metcalfe & Employees

For Every Family

Stephenson
FUNERAL HOME
[illegible] Avon Park, Florida

MEN'S WEAR

Real Expert on Men Talks of Men's Wear

By WALTER LOGAN
United Press International

NEW YORK (UPI) — Zsa Zsa Gabor, who has opinions on many things including men's clothes, former husbands, flirtations, loves a man should dress in a black tie after 6 p.m. from work at a desk to see what other women are wearing.

It took fat Zsa Zsa, the conversation maestro, not very long to get started.

Dr. I. Look and I see a man in black tie and I say to myself, 'Now there is a man who knows how to dress.'

We walked in the restaurant her husband was already there in black tie and white jacket.

You see, I say a man should wear a dinner jacket after 6 p.m. Business men, from desk to dinner, should wear black tie. Yes, I think it looks best on men.

And I think a man in blue jeans is fine. But a man should never wear Madras in the city. Madras is for the country. And in sports clothes, I like to see a man wear a hat.

Zsa Zsa was married to Conrad Hilton when she was a teen-ager. Then she had to divorce him to marry actor George Sanders, who is now married to her sister Magda.

Zsa Zsa has been married to Hungarian actor Michael Rennyi and to Hollywood producer Hal Wallis. She is now married to Texas millionaire Joshua Cosden.

Zsa Zsa's husbands have been known for their dress. Sanders is a well-dressed man. Wallis is known as a man who likes to dress in the latest fashions. Cosden is a man who likes to dress in the latest fashions.

Who should have firmer opinions on what the well dressed man should wear than a lady who has as she puts it sartorially redone three former husbands? Such a lady is glamorous Zsa Zsa Gabor, who herewith and in her own special way sounds off on the subject.



THE AVON PARK HIGH SCHOOL BAND—under the direction of Victor MacKenzie played the music for the ceremonies at the fourth of July celebration. The Star Spangle Banner was played while the scout-raised ole glory

Sen. Kelley's Address

As Americans pause [illegible] the significance of the [illegible] it is [illegible] to [illegible] the [illegible] of the [illegible] and [illegible] the [illegible] of [illegible] and [illegible] the [illegible] of [illegible] and [illegible] the [illegible] of

BOOKS



Mr. Watson's daily typing class is held from 10-12 a.m., consisting of high school students and adults.

SOME FIRSTS



MINOR LEAGUE—Front Row (Left to Right): **James Thompson, Andy Prescott,** David Lenderman, Gary Adams, Bragg Outling, David Harvey, and Ronnie Gentry. Second Row—Left to right: John Putnam, Coach, **John Wright, Clay Fields,** Mike Ward, Jerry Masters, Earnest Stack, Wayne McCall, Steve Sparks, Lowell Ferguson, Robert Kembrough, and Ed Mosley, Coach. Not pictured: David Mosser and Royal Lamb.

WHAT'S NEW

United Press International

TV PROFILE

Shirley Booth's 'Hazel' Is a Nation's Housemaid

By VERNON SCOTT

HOLLYWOOD (UPI) — For the past two years every television in the United States has had a housemaid. Her name is Hazel.

She is nosey, meddling, of the ex disposition and thanks be altogether lovable. Offscreen, in the person of Shirley Booth, all of Hazel's qualities disappear, save the warm, lovable traits.

At 53, Miss Booth leads a quiet, unique life which is far more interesting, though less hectic, than Hazel's.

To begin with, she has three homes. She leases a four-room apartment in Hollywood's very expensive Chateau Marmont and a five-room apartment on New York's west 57th street. But her favorite home is a summer cottage in Chatham, Mass., on Cape Cod.

Miss Booth manages to live in all three places during the year. Three months are spent at Cape Cod where she works furiously in an enormous garden babying flowers, shrubs and trees.

She is such a nut on flowers and plants that both her apartments are filled with growing things.

When I leave my Hollywood apartment I distribute my plants among my friends—like other people do with pets," she says. "They promise to take them for fear the plants will die and that I will never forgive them."

Widowed in 1951 when her investment broker husband, W. H. Baker, died, Miss Booth has never remarried. She was married to the late James Gardner of Dallas, Tavern fame.

A native New Yorker, Miss Booth finds the long hours in Hollywood knitting, puttering around her plants and by going for long drives in the Southern California countryside. "I try to find places where there's a lot of green grass and trees," she explained.

Shopkeepers thrill at the sight of Miss Booth. She feels she is being rude if she leaves a store without buying something.

Thus on infrequent shopping sprees the actress buys wildly. But that's fine, too, because she can afford it. Savings and investments have made her financially independent for life. She need never work again although retirement might be her undoing.

In her clear New York accent she says: "I work because it makes me feel better and more interested in things. Maybe I'm not aggressive enough to find activities to fill out my day. When I work things are all laid out for me like in the army or when you're a child."

Despite her constant travels from the Cape to New York to Hollywood, Miss Booth is a messy, open soul packs only one suitcase.

She keeps her summer clothes in Chatham, her casual wardrobe in California and her smart, sophisticated duds in New York.

Each place is home to me. I keep them all in perfect order so that when I drop in after weeks or months of absence they appear as if I'd been living in them every day," she said.

Miss Booth says she is not interested in remarriage nor romance. She has scores of close friends most of whom are in show business. Among them are Ann Sothern, John Forsythe, the Ralph Bellamys and Max Showalter. She is a frequent guest in their homes but she rarely entertains.

Of marriage she says: "It's more than a 50-50 proposition. It should be a 100-100 proposition, and I've become a little too selfish to give that much of myself to anyone else."

Television fans often find the diminutive star 5 feet 3 130 pounds poking about picture galleries or sitting beside them in theaters. She is an avid moviegoer.

When she first accepted the Hazel role in the NBC-TV series her friends were shocked feeling she was selling out her reputation. And it was not totally without reason. One of the foremost performers on stage and in movies, Miss Booth has won every important award an actress can win — 28 in all, including an Oscar for "Come Back, Little Sheba."

But she loves her television series and looks forward to next year's segments. She enjoys a close, relaxed relationship with her co-stars, Don DeFore, Whitney Blake and Bobby Buntrock.

"We have a genuine affection for one another, she says, "and I've had as much fun with this series as I did with any show on Broadway or in any movie I've made."

Miss Booth's life is not a lonely one. The pressure of a weekly video show keeps her busy memorizing lines, leaving her little time for housework or kitchen chores. A cook comes in to handle the meals in Hollywood.

DODGE CHRYSLER IMPERIAL
PRESTIGE WITH DEPENDABILITY
Wells Motor Company
Avon Park, Fla. — GLendale 3-3833

RECORDS

CONCERT
By DELOS SMITH

NEW YORK (AP) — A

Selected Singles — On the Beach: Roy Williams, Kapp K-1322. Wish In Love: The Crystaliers, Crystalette 755. Guitar: Theo by Tabo, Tracked Back, Tabo 9129. The Young Years by Patsi Cramer, RCA Victor 47-8151. Rag Mama by The Journeymen, Capitol 4943.

POPULAR
By WILLIAM D. TAFFLER

DOG RACING
NOW —
Thru August 7
Nightly - - 8:10 p.m.
Except Sunday
Matinees - - 2 p.m.
And 1 Set
Sarasota KENNEL CLUB
Bradenton Road



HOW COOL WILL YOU BE WHEN YOU GET HOME?



$30 INSTALLATION ALLOWANCE
Luzier Cosmetics
FLORIDA POWER CORPORATION

Sunday Dinner
AT
TOUCHTON'S
Baked Virginia Ham
Deep Fried Shrimp
89c
Tuesday
CHICKEN FRY—All You Can Eat
Only 99c
Serving 4 P.M. to 8 P.M.
Wednesday
Regular 79c Dinners—2 for $1.00
Friday
FISH FRY—All You Can Eat—Only 99c
Serving 4 P.M. to 8 P.M.

In over thirty four years of his business experience in Avon Park Jack Stephenson has never denied any one of his services regardless of financial circumstances.

STATEMENT OF CONDITION OF

First Federal Savings and Loan Association
of Hardee County

AT CLOSE OF BUSINESS, JUNE 30, 1963

ASSETS

First Mortgage Loans	$6,186,651.11
Loans on Savings Accounts	39,797.09
Real Estate Sold on Contract	64,563.09
Real Estate Owned (cost)	122,177.02
Stock in Federal Home Loan Bank	90,100.00
Advance Payment of FS . L Insurance	14,898.11
U.S. Government Bonds (cost)	97,812.50
Cash on Hand and in Banks	522,946.56
Office Furniture and Fixtures (Less Depreciation)	72,989.65
Office Building (Less Depreciation)	176,794.62
Prepaid Expenses and Other Assets	3,055.14
TOTAL ASSETS	$7,391,784.89

LIABILITIES, RESERVES AND SURPLUS

Capital Savings	$6,202,080.22
Advance FHLB	800,000.00
Loans in Process	80,942.42
Accrued Liability for Federal Income Tax	1,439.79
Other Liabilities	1,906.22
Unearned Discount on FHA Loan	548.17
Unearned Gain on Sale of Real Estate Owned	1,118.35
Specific Reserves	1,144.55
General and Insurance Reserve	298,912.67
Surplus	3,692.50
Total Liabilities, Reserves, and Surplus	$7,391,784.89

ASSETS

Dec. 31, 1951	$ 181,079.96
Dec. 31, 1952	471,971.97
Dec. 31, 1953	738,223.88
Dec. 31, 1954	1,165,603.72
Dec. 31, 1955	1,714,935.89
Dec. 31, 1956	2,204,791.82
Dec. 31, 1957	2,789,976.95
Dec. 31, 1958	4,101,248.85
Dec. 31, 1959	5,045,766.94
Dec. 31, 1960	5,551,004.36
Dec. 31, 1961	6,507,194.05
Dec. 31, 1962	6,904,601.71
June 30, 1963	$7,391,784.89

CURRENT DIVIDEND
4¼%
COMPOUNDED QUARTERLY

MEMBER:
Federal Savings & Loan Insurance Corporation
Home Loan Bank System
Florida Savings & Loan League
United States Savings & Loan League
United States Savings & Loan Foundation
National Savings & Loan League

?! SELL! SWAP! AND USE THE WANT ADS!

THE DAILY NEWS-JOURNAL WANT ADS BRING FAST RESULTS—PHONE CR 6-6321 TO PLACE YOUR AD!!!

Classified Rates — 8c Per Word — Minimum Charge 70c — Classified Display Rates — Per Inch 1.15 — Phone GLendale 3-4355

24—Auctions

YOU WILL FIND BARGAINS ALL OVER THE HOUSE AT STEWART'S AUCTION HOUSE

Our selection in new & used furniture, bedding, stoves, refrigerators, washing machines and hundreds of other items is second to none. Remember as we buy, sell & trade everything at

STEWART'S AUCTION HOUSE

½ way between Sebring & Avon Park on Alt 27

27—Services Offered

NOTHING DOWN up to 60 months to pay on loans to repair or modernize your home. Borrow up to $5,000.00. Apply TOWNSEND SASH DOOR & LBR CO. GL 3-3859 39-tfc

RUBBER STAMPS — Let us know your needs. Quality Workmanship. Prompt delivery. Mail your card or letter with name desired. Phone GL 3-4138. Mc-Farland's Rubber Stamps, P.O. Box 184 (28 W. Charles St.) Avon Park, Fla. 11-tfn

SEWING MACHINES — Sales and service. All makes cleaned, oiled and adjusted, $3.50. Louis Thompson, 22 W. Main, GL 3-6520. 26-tfn

31—Help Wanted

YOUNG MAN

Interested in consumer finance. Must be high school graduate. Age 23 to 30. Apply —

Peoples Loan Company

32 East Main Avon Park

WANTED: Waitress at Griffin's Restaurant. Apply in person. 32-tfn

MAN OR WOMAN to handle service in Highlands County for Avon Park. Full or part time. Earn $75 to $100 a week and up. Write Rawleigh Dept. FAG-128-128 Memphis, Tenn.

A REPRESENTATIVE of Amana Association will be in Avon Park Friday and Saturday to interview persons interested in starting a prosperous business. Please call GL 3-3906

41—For Rent

COTTAGE FOR RENT. All electric kitchen. 18 S. Summit. GL 2-4150. 33-tfn

FIVE ROOM furnished house. Located 222 S. Fla. Ave. Call GL 3-3904 after 5 p.m. 35-tfn

APARTMENT on East 2nd Street. Reasonable. Call GL 3-4190. 30-tfn

CLEAN comfortable rooms. Efficiency apartments. Low Weekly rates. Park Ridge Hotel, 118 W. Main.

—Lost and Found

LOST LADY'S WRIST WATCH lost last Wednesday p.m. Call GL 3-4458

51—For Sale

CORNER LOT 3-BR 1½ bath CB house. Corner Alamanda and Mulberry. Lake Lillian section. No down payment. Take over payments. $103 monthly. GL 3-6543

1-12 ft. aluminum car top boat with 5½ H.P. Johnson Motor. Three-burner apartment size electric stove. ¼ horse electric motor. Guitar Zither. Sontag-Marshall St. north of Canfield, sign in front of house. Lotela Subdivision. P.O. Box 573.

FIVE ACRES of high unimproved land on Palmetto Creek. Write to A. G. Stallmore, 240 SE 19th Ave. Deerfield Beach, Fla., or call 328-0718.

NEW BLOCK construction home on lake. Reasonable terms, reasonable price. Good location. Avon Park Lakes. Telephone GLendale 3-4151. 42-tfc

29 FT. HOUSE TRAILER on good rubber. See Gordon Baker daytimes at Tourist Club or call GL 3-6177. 10-tfn

FOR SALE—On Fox Lake, two bedroom frame home, furnished. On lot 135' by 400'. GL 3-6395. 32-tfn

10% DOWN will buy any motor, boat or trailer at Paxton Hill's MERCURY MARINE. Two years to pay. GL 3-3382. 33-tfn

SHADY ACRES — Southern comfort brick home. New. $300.00 down, $75.00 per month. Lou Hooper, 207 W. Main St. 35-tfn

AVON PARK LAKES new CB house. One block from lake. Living room, dining room, kitchen, 2 bedrooms, bath, utility room, patio, carport. GL 3-4016. 36-tfp

67—Wanted To Buy

WANTED — Used guns, all kinds. Cheaper. Kluge's Discount House, Cornell and Verona, Avon Park. 32-tfc

Highlands Real Estate Transfers

REAL ESTATE

LAKE FRONT HOME — Four Bedroom, three bath. Large Lot...110' x 250'. Owner moving. Priced to sell — Will consider well located property as part payment.

GROVES:

40 Acre Grove—4 yrs. old. Half Valencia, Half Pineapple—Slight freeze damage—Good land and location—10 Acre additional cleared—Water hole—Price $95,000. Terms.

20 Acres—15 Bearing Grove —5 Acre young Valencia. Good location — Close to Avon Park. Price $71,500. Good Terms.

ROBERT R. KING, JR REALTOR
Robert S. Taylor Associate
South U. S. 27—Tel. GL 3-4694
(Next to Geffre's Restaurant)

INTERESTED?

Two bedroom block house in retirement village—completely furnished, established yard, $6990 with $5000 mortgage payable $41.00 monthly including pti.

Two bedroom house, completely furnished, downtown location, nice size lot with fruit trees only $6000.00.

Three bedroom house on lake, only $12,250—See it today!

House in Lake Letta Area, $2500 or $7500 also lots $600, up.

We Need More Grove Listings!

TED J. WARD
Realtor
34 E. Main Street
Phone—Office GL 3-3653
Associates
Mrs. Hazel Wilson Secretary

FOR SALE

House with 3 extra lots, total land 1 acre, between Food Fair and Elementary School. $7,500.

Two attractive houses, one furnished, in a good neighborhood near Food Fair. Live in one & rent one all for $10,500.

Hubbard Biggs Agency
Avon Park's Oldest Real Estate Agency
704 Highway 27 North — Phone GL 3-3154

Deviled Tongue Mold Provides Delightful Dish



Deviled Tongue Mold

Hope to Shine With Moon Food

MENLO PARK Calif. (UPI) — So you think you have problems packing picnic lunches for the family.

Consider those of the Stanford Research Institute which has been given the job of developing food for the three astronauts whom the U.S. hopes to send to the moon by 1970.

One problem stems from the lack of gravity in a space capsule. A crumb or drop of liquid suspended in mid-air can be a menace.

Another is that virtually everything, including meat must be freeze-dried or powdered and packaged in individual portions.

And the packages must be able to withstand the force of rapid acceleration.

And since there are no roadside litter cans, a system for package disposal must be worked out with anti-bacterial measures.

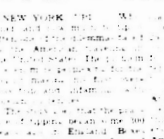
Steve Raines of Rashide on the CBS Television Network was spotted by a Hollywood producer while stunt riding in a rodeo in Texas.

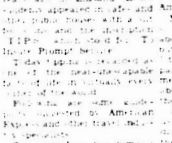
Banning of Books On Rise in U.S.

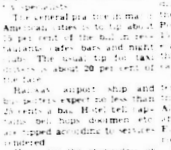


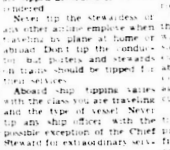
LITERATURE IS

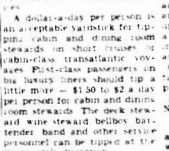


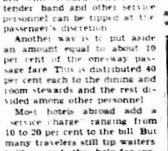












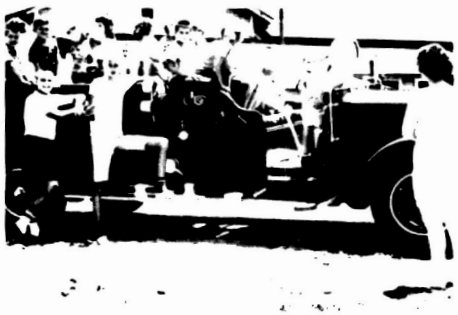




TRAVEL TOPICS

Tips on Tipping While Traveling

Californian's Postal 'Peace Corps' Answers World's 'Little Problems'



The local Fire Department provided free rides for the children on one of their trucks.

BEHOLD HINTS

United Press International

Put a little powder puff dipped in talcum in the heel of each shoe. You'll walk lighter and feel fresher all day long.

Put a teaspoonful of sugar in salad dressing to make bananas into syrup. It may change.

Rub a little of baby's cotton wash around the rim of paint cans to remove the excess paint that prevents the top from closing properly.

Store bread sugar in a jar with pieces of apples absorb sweetness from the sugar and the sugar takes some of the moisture from the apples.

Hang clothes out to air and scrub the ceiling of the closet with a soda basic soda solution, one cupful to a pail of hot water. Do some daily [illegible] airing.

A teaspoonful of cream of tartar in the water in which you wash from most [illegible]

[illegible] Adjust [illegible] attractive [illegible] sodas and [illegible] to sit on.

U.S., Russia Swap Knowledge

SEATTLE (UPI) — [illegible] Russian medicine [illegible] Dr. [illegible] Russian [illegible] with Rabb [illegible]

A number of fact-finding [illegible] physicians can [illegible] American medicine [illegible] Americans generally [illegible] Russian medicine [illegible] Russian [illegible] Russian medical [illegible] nearly up-to-[illegible] all major medical [illegible]



These are two of the boats that entered the boat races on the 4th. There were world famous drivers competing for trophies and pr[illegible]

SEA DRAMA

HOLLYWOOD (UPI) — A sea [illegible] Tarzan's Jo Hell" is [illegible] to be [illegible] for the cam- [illegible] a June 15 Allied Artists [illegible] [illegible] feature Rory [illegible] Rod Cameron Tura [illegible] and Rod La[illegible]

Richard Deacon describes his [illegible] of Mel Cooley on "The Dick Van Dyke Show" as [illegible] man who [illegible] doesn't think [illegible] of it.

RAMBLER SALES & SERVICE

PARTS Rambler SERVICE

Factory Trained Mechanics
Serving All of
Highlands County

HAMILTON RAMBLER
South of Southgate Shopping Center
Highway 27 EV 5-8131 Sebring, Fla.

For dependable gasolines
...wide awake service
STANDARD STANDS OUT

Dixie's [illegible] that big [illegible] Standard sign is [illegible] red, white and blue. Every day more motorists discover it means [illegible] is suited [illegible] today's roads and cars. And service as convenient as your supermarket! For power that fits your car, choose from three Standard gasolines. Dixie's favorites for three generations. Crown Extra, Crown and Economy Crown gasolines offer all the power your car can use—and not a nickel wasted! Stop in today for long-running Standard fuels, wide-awake Standard service.

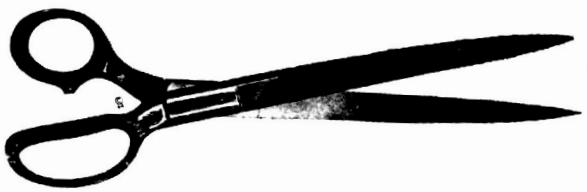
STANDARD OIL COMPANY (KENTUCKY)

STANDARD OIL



J. M. STILES, Agent Sebring, Florida

Clip This And Save Money



IT'S SUBSCRIPTION TIME AGAIN
Your
Avon Park Sun
Covers All The Local News of Your Community
— Plus —
SALES OF FINE MERCHANDISE OF OUR LOCAL AREA MERCHANTS
All This For Only $4.00 Per Year
Mailed To You At No Extra Cost. If You Spend Part Of Your Year Elsewhere

Coupon For Your Reading Pleasure

CLIP COUPON AND MAIL

Enter My Subscription For 1 Year
Avon Park Sun — Box 1117, Avon Park
Name .....
Address .....
☐ Renewal ☐ New Subscription
☐ Check Enclosed

WEST END
Grocery - Appliances
Gibson - Philco Bendix
Wauchula Highway
OPEN 7 DAYS A WEEK
Prices Good thru Saturday
July 13
6:00 A.M. - 9:00 P.M.
Phone GL 3-3651

U.S.D.A. STANDARD
CHUCK STEAK
49¢ LB.

LIFEBOUY SOAP
BATH SIZE
4 BARS 49¢

PILLSBURY
BISCUITS
3 CANS 29¢

SWAN LIQUID
Qts. 76¢

FRESH ICE PACKED
FRYERS
29¢ LB.
ALL YOU WANT

HALO SHAMPOO
LARGE SIZE
50¢

Volume XXXIX, N[illegible]

Halbig Or Mirac Champio[illegible]

Before we [illegible] Singles Championship [illegible] ended in the [illegible] sponsored tennis tourna[illegible] will be either Wolfgang [illegible] Billy Miracle, who will [illegible] ranked better.

On Sunday night the [illegible] met for a second time [illegible] finals match and Mirac[illegible] Halbig into submission [illegible] first loss for Halbig. M[illegible] also suffered only one [illegible] tournament of the [illegible] Bates bested meeting [illegible] Miracle, who was pl[illegible] a sure thrust and a f[illegible] the match in three sh[illegible] at 7. Halbig [illegible] to get his game going [illegible] trailing 0-6 to Halbig. [illegible] dramatic gives a re[illegible] the night and spe[illegible] the action.

Sche[illegible]ther two [illegible] nated from play [illegible] Miracle's Sunday night [illegible] a third play-off match [illegible] the boys when Avon [illegible] scheduled for play [illegible] night weather and [illegible] health permitting.

Maria [illegible] earned the r[illegible] second and third shot [illegible] by defeating Robin D[illegible] 6-1, 9-7 after Dugger [illegible] nated Eddie Bates 6-[illegible] 9-7 in earlier play.

Wolfgang Halbig [illegible] Bates became Avon P[illegible] Junior Doubles Champio[illegible] feating Andy Miracle [illegible] Duggin in their finals [illegible] 5-6, 6-0, 8-6. This was a [illegible] played match in which [illegible] teamwork and superi[illegible] manship was displayed [illegible] teams.

After the singles matc[illegible] Halbig and Billy Mirac[illegible] day night trophies wer[illegible] by Kiwanis Club Presi[illegible] Caffee to the Doubles [illegible] and Doubles Runners u[illegible] He also thanked city o[illegible] their cooperation in pr[illegible] improving the tennis [illegible] Andy Miracle and Rob[illegible] first received the [illegible] trophies, after which [illegible] and Wolfgang Halbig [illegible] ward to receive the [illegible] trophies. Award of s[illegible] phies was necessarily [illegible] pending outcome of th[illegible] night match.

On the basis of outsta[illegible] sportsmanship, genera[illegible] and interest and part[illegible] tournament affairs [illegible] Dunne, Jr. presented [illegible] several other particip[illegible] of balls were given [illegible] Barben, Jeff, Childers, [illegible] gan, and Roy Coats [illegible] tennis racket with [illegible] press was awarded to [illegible] ers as the most dese[illegible] players for these awar[illegible]

A "fun" award wa[illegible] sented to Andy Mirac[illegible] declared himself [illegible] champion in one of [illegible] and said he should [illegible] broken racket handle[illegible] That is exactly w[illegible] ceive with a red [illegible] and his name painte[illegible] the legend "Champ[illegible] Faulters, Junior Ter[illegible] Avon Park, Florida."

In the ladder [illegible] meanwhile, several [illegible] have been played, [illegible] person to move up [illegible] far is Roy Coats, w[illegible] one step by defeat[illegible] brough 8-6, 4-6, 6-4.

The ladder, at pres[illegible]
1. Gary Briscoe, [illegible]
Laney, 3. Jim Ro[illegible]
Lyle, 5. G. L. Tow[illegible]
Childers, 7. Bobby E[illegible]
Collyer, 9. John [illegible]
Danny Butler, 11. [illegible]
12. Mike Dagger, 1[illegible]
14. Al Yarbrough [illegible]
Bates, 16. Robin Da[illegible]
Miracle, 18. Keith [illegible]
Wallace Kirkland, 2[illegible]
21. Bryan Williams.

Something [illegible] Used To B[illegible] City's Ben[illegible]

Something new [illegible] in the way of pu[illegible] Park and Highlan[illegible] Avon Park Cha[illegible] merce has revise[illegible] Pictorial Letter a[illegible] emerge, not only [illegible] Park, but for H[illegible] find attractions [illegible] This letter will [illegible] throughout the U[illegible] only under the [illegible] Chamber of Co[illegible] means of the tra[illegible] sending this pre[illegible] "back home." T[illegible] erly worded lett[illegible] to send the me[illegible] attractions of Av[illegible] rounding area in[illegible] that it reads like [illegible] personal letter [illegible] sender with a [illegible] P.S., for even[illegible] messages to be s[illegible]

"It is an e[illegible] boosting Highlan[illegible] as Avon Park," [illegible] W. Border, Pres[illegible] Park Chamber [illegible] "Residents of [illegible] as well as the to[illegible] to come in, to[illegible] these letters," [illegible] added.