THE AVON PARK SUN

In The Heart of The Citrus Belt

Volume XXXIX, Number 33 — Avon Park, Florida — Thursday, June 13, 1963

"Stamps For Bus" Drive Huge Success

Over 1000 Books Already Tallied For Day School



AN INSIDE VIEW at one of the new rooms at Walker Memorial Hospital

Walker Memorial Hospital Drive Hits $30,000 Figure

With fourteen "Memorial" Subscriptions reserved in the current drive to secure funds which to equip and furnish the new Unit of the Walker Memorial Hospital, the officers of the Campaign announce a continued effort until the necessary funds are secured.

Mayor E. A. DeLaney, General Chairman and George Border President of the Chamber of Commerce emphasize the great need for this added hospital service. They appreciate the demand for a greater influx of tourists and winter visitors as well as new industrial pay rolls. They justly state, however, that we must provide the community requisites sufficient to serve all winter residents and industrial management.

Upwards $30,000 has been subscribed. The Memorial Division represents $16,000 of this sum, the rest is counted through spotted reports from the Employers, Women's, Medical Subscriptions are Mrs. W. C. Tompkins, Junior Woman's Club, E. G. Tomlinson, Mr. and Mrs. G. F. Ward, Mr. and Mrs. I. G. Todd, Mr. and Mrs. T. J. Ward, Mrs. F. W. Hartt, Mr. and Mrs. Roy E. Seims, Mr. and Mrs. W. F. Ward, Mr. and Mrs. Bill Sachs, Postmaster, Mr. and Mrs. Robert J. Barben, The Rotary Club and Mr. and Mrs. Vernon Lanier.

When the Unit is equipped and furnished a bronze plaque will be affixed to those gifts that will endure as long as the walls of man are unsolved." The bronze tablet will be placed in the lobby of the new Unit. On this tablet will be inscribed the names of individuals and firms who contribute $100 or more.

"Pre-Schooler' Program" Begins Here June 24

A special "pre-schooler summer program" will begin its 13th year of operation at Avon Elementary School on June 24, at 9 a.m.

The children who are to enter first grade in the coming school year are eligible to participate in group meetings from 9 to 11 a.m. each Monday and Wednesday for seven weeks.

Mrs. Frank Morgan, music supervisor of Highlands County schols, is to be in charge of the pre-schooler program. She said the children will participate in group singing and rhythms, listen to records and stories.

"Aside from the enjoyment of participation," Mrs. Morgan said, "the children become more conscious of the days in the week, time and punctuality."

"We believe the summer program helps young children to lose their fear of school buildings and large groups. These group meetings twice weekly, for two hour periods, have brought children to the first day of school better prepared to make adjustments necessary for happy school life."

Thought For Today

"It is the heart and the purpose, not the gift, that makes the giver."

REMINDER

CLOSING TIME FOR ADVERTISING AND NEWS ITEMS TUESDAY NOON.

AVON PARK SUN

1963 Awards Given At APHS Final Assembly, Thurs., June 6

A number of awards were made at the 1963 graduation exercises held Thursday evening, June 6, at the Avon Park High School.

The Bailey Medal—presented by S. F. Longbottom to Lula Ann Johnson and Max Still.

American Legion, Legion Auxiliary—presented by John F. Crittenden to Janice Mills and DeWayne Lemler.

Poinciana Lodge No. 227 Scholarship, $250.00—presented by C. A. Allwood to Sharon Nations.

First Federal Scholarship, $300.00—presented by Highlands County General School Supervisor Sidney Horne to Andy Miracle, Jr.

Southern Scholarship and Research Foundation, $600.00 per year—presented by John F. Crittenden to Sharon Nations.

Rotary Leadership Award—presented by Robert Gay, President. Andy Miracle, Jr.

PTA Scholarship, $400.00—presented by David Lanier to Terry Oberle.

Wilhite Award, Two Top Students—presented by A. B. Wilhite to Co-Valedictorians, Marilyn Cook, and Andy Miracle, Jr.

Winners of Scholarship Recognition Incorporated ("B" average for four years) introduced Senior Honor Stydent (APHS highest award)—presented by Supervising Principal A. B. Wilhite to Andy Miracle, Jr.

Additional awards given at the final assembly, June 6:

Activities medal for work with lighting equipment and the public address system—Chris Copeland, Frank Phillips, Latham Smith.

Avon Park High School Art Department Award — Carole Sellars.

Advanced Biology Awards—George Preston, for undertaking a project which no one else wanted and completing it so successfully that it achieved recognition in the Regional Science Fair. This was in addition to high quality of his overall classroom work. Ramon Serrano, who refused to allow language difficulties to deter him from doing research which resulted in his turning in the finest written reports in his class.

Science Awards—Mr. Martindale—General Science, Charles Warrington; Chemistry, Joe Kress; Senior Award, Andy Miracle, Jr.

Outstanding Biology Student, 1963—John Rogers.

Outstanding Baseball Player, 1963—Randy Rewis.

Civics Award—Dianne Boland.

World History Award—Jay Is-Shong.

Social Studies Award—Donny Whitcomb.

English IV Award — Andy Miracle, Jr., Honorable Mention—Marilyn Cook, Anne Johnson, Janie Wells, Royal Coats.

English III Award—Bonnie Oberle. Honorable Mention—Erie Lewis, Donald Whitcomb, Alice Niblet.

"I Dare You" Award—Girl - Janice Mills; Boy - William Ward.

Outstanding Achievement and performance in Mathematics — Andy Miracle, Jr., Marilyn Cook, Carol Ann Childress.

1963 Pitchfork Yearbook Award—Valrie Hopson, George Preston, Sara Sloan.

Safety Patrol Award—Emmitt Money.

Spelling Awards — Lynn Fields, Barbara Wallen.

Florida Power Development Award, $25.00 Saving Bond—Royal Coats, Jr.

Gifts Awarded:

Danny Powers, as president of the Devil's Club, presented Coach Franze with a $100 gift to be used for the Track Fund.

Marilyn Cook, as historian for the Future Teachers Club, presented the 1962-63 Scrapbook to Mr. Wilhite as a printed record of the events of the past school year.

Avon Legion Team Wins

Bobby Coleman doubled home David Ward with the winning run in the sixth inning Monday night to give Avon Park a 4-3 win over Sebring here in the first game of the American Legion baseball season.

Leonard Sullivan was the winning pitcher. He struck out 11 batters and only walked four. Sandy Foster was the losing pitcher.

The next home game will be against Port Charlotte next Monday night.

Weather Report
BY J. WILEY COTHRAN
Weather Observer

	max.	min.	rain
June 5	89	70	
June 6	93	66	
June 7	90	66	2.19
June 8	93	67	—
June 9	92	71	—
June 10	93	71	—
June 11	95	71	—

Albert Collier Receives His Medical Degree

Traffic Control Light? Rt. 27 & 64 May

Judge M. Rebrer, Royal M. Coats, Jr. R... Robert Lindsay ... [illegible]



ROYAL MAYER COATS

City Recreation Program Starts June 24

Headquarters for the summer program will be at the high school gymnasium. Director ... for the recreational phase of the program will be Mr. Crittenden, Mr. Franza, Mr. Garrett, Mr. Mayers, and Mr. Hill. Mr. McKinnes will direct the band program, Mr. Watson the typing program, and Mr. Hasen the driver education program. The elementary library and reading program will be directed by Miss McKelvaine.

The recreation department will again offer the beginners swimming program, (assembly time). This program will begin July 8, and continue through ten days of instruction. The requirement for the end of the program is that the student be at least six years old. The Red Cross life saving degrees will again be offered to those students who meet the qualifications as to age and abilities.

The recreational program also plans to offer bowling, golf, weight program, basketball instructions, baseball (age 13-15), American Legion baseball, water skiing, tennis, field trips, and inter-county field days. We plan to schedule golf and tennis matches with other school recreational programs. The youth center will be open each afternoon for students in grades 7-12. Field trips will be on Tuesdays, July 1, 23, and 30, trips to Vero Beach, Lido Beach, and Manatee Beach. Field trips are reserved for students in 7th grade or above. Bowling will be on Tuesday and Thursday afternoons excluding the Tuesdays set aside for the field trips.

The band instruction program will begin June 24 and continue for five weeks. Those students who are interested in music instruction contact Mr. Mic-Kunas as to the time you should report. The typing program will also begin June 24 in the high school commercial department. The students who plan on taking driver education this summer contact Mr. Crittenden for the schedule at Avon Park.

A complete schedule of the summer program events will be posted each week on the bulletin board in the gym, and published in the Avon Park Sun. Please refer to those places for your complete schedule throughout the summer months.



MRS. J. P. ARNOLD

Mrs. J. P. Arnold Elected Pres. Of Legion Auxiliary

Mrs. John P. Arnold, Mar... was overwhelmingly elected President of the American Legion Auxiliary Department of Florida at the department convention held in Clearwater June 5-8, 1963.

Mrs. Arnold is a member of Highlands Unit No. 69 Avon Park. She has been a long time member of the A.L.A. having served in most of the offices before coming here from Oklahoma. Since coming to Florida she has been active on all levels. This year she was a most successful Dept. Community Service Chairman. Prior to this she served the Dept. as Historian, Membership Chairman, and as a member of the Rehabilitation Committee.

All the members of the Highlands Unit No. 69 wish her well in her new undertaking.

Highlands School Board Appoints 10 New Teachers

Avon Elementary and Sebring Junior-Senior High Schools will be the largest ... [illegible] ... Jr. meeting here Tuesday night ... [illegible] ... Board of Public Instruction ... [illegible] ... will be increased to ... [illegible] ... the school year.

The Sebring Junior-Senior High staff will be increased by ... [illegible] ... two also and this will bring the number of positions in the two schools next year to ...

Superintendent Arlis Miracle reported that the county schools closed at the May meeting and will need 147 white teachers, 10 more than in the year now closing. Three Negro teachers are to be added to bring the total number of Negro teachers to ...

Besides having one of the largest schools, Avon Park also has the smallest. Ridge Avon Day School has one teacher hired by the county. The other teacher on the Day School staff is employed by Ridge Area Association for Retarded Children.

Avon Park Junior-Senior High School is to have 29 teachers in the next year—an increase of two over this year. Hopewell School is to have 18 teachers, the same as the current year. E. O. Douglas will have an increase of three teachers, putting the total for the area, putting the total for the Negro high school up to 31.

The Superintendent reported that the Highlands County school system "has very few vacancies." At the Tuesday meeting Miracle recommended the appointment of 10 new teachers. He said this group included only the teachers who had signed contracts, and that other prospects had been contacted and responded favorably but the signed contracts were not back in his office yet.

The appointments approved ...

In a letter which Miracle read to the board Tuesday night Hill cited passages of the Florida school laws which state that boards of public instruction are to "provide for all children to have periodic medical and dental examinations and to arrange for remedial treatment."

The health officer added that 47 Florida counties make continuing contributions to their county health departments to supply these services. The Highlands County board has not included this in its budget.

The school children are now being served by a mobile unit staffed by health department personnel including a dental preceptor. The preceptors, chosen from the top 10 per cent of their dental school graduating classes, are sent out to work by the state.

Dr. I. L. Conley, a Sebring dentist who serves as the chairman of the preceptor program in three counties and who founded the preceptor program in Hillsborough county, told the Highlands board that "the state probably is not going to continue mobile units in the counties where there is no clinic facility."

Dr. Hill said that the county commissioners had indicated that all of that board's funds would be needed for the construction of the court house annex which is to house the health department. "I believe that no money will be available for equipment," Dr. Hill said. "I am asking the school board one grant, not continuing support. If you can find $5,000, then I will dig up the other $2,500 we'll probably need to complete the furnishing of a dental clinic."

Board member F. Ray Wellsand, "We all agree that the program is good, but we have 21 classrooms installed as a temporary measure and we are using them almost 20 years later."

Ted Cason asked if the matter could be continued under study. "I am not willing to scrap this yet; let's see whether the Superintendent could come up with some idea where we might find the money."

The board agreed to review the request again in July.

In other business the board approved appointment of some school bus drivers for the 1963-64 year. For Avon Park the drivers are Richard D. Reddick, Forrest Outlaw, Ross C. Bigbie, Thomas Brown, Scott Landress, William Luscomb was approved as a substitute driver.

(Continued on page 10)



TROPHY WINNERS of the Dodge "King of Swat" contest held at Wells Motor Co. (L. to R) Gregg Albritton, (8-9); John Thomas Wright, (6-7); Clark Jackson, (10-11). 6-7 year age group, runners-up. Mike Spears and Bobby Watson. 8-9 year age group, runners-up. Archie White and Tim Shields. 10-11 year age group, runners-up. Milton Howard and Mike Reck.

Highlands Court News

Prison sentences have been given to two men accused of burglaries in the Avon Park area.

Donald Brack, charged with entering the Lane Television store, was sentenced to six months to five years in prison. A grand larceny charge against Brack has been dropped.

Frank Martinez was sentenced to six months to two years for burglary by breaking and entering at Lindberg's Camp in the Lacy Hill district.

Both men entered guilty pleas in Circuit Court last week and were sentenced by Judge Clifton Kelly.

Jesse Johnson, who has been charged with assault to commit murder in the first degree, entered a plea of guilty to the lesser charge of aggravated assault.

John Henry Williams, Jr., 16, Avon Park entered a guilty plea to a forgery charge, and Judge Kelly ordered pre-sentence investigation. Willie Jones, Kelly and Paul Stokes is charged with possession of firearms by a felon.

The teen-agers who took the shots at men working on the Sheriff's Department radio transmitter tower, go to trial in Sebring in the week of July 22.

Bobby Lee Jackson, 17, was sentenced by Judge Kelly to 60 days in jail. Jackson, who is charged with assault to commit murder in the first degree, is also charged with killing animals of another maliciously.

When arraigned in Circuit Court last week, Jackson, represented by Sebring Attorney Richard Hyatt, entered a plea of not guilty to both counts. Judge Clifton Kelly set trial for late July.

The first of what might be a long list of re-trials is set in Circuit Court. Judge Clifton Kelly has ordered a new trial for Ellis Taylor, Jr.

In March, 1962, Taylor was sentenced to prison 15 years for breaking and entering and five years for grand larceny. The sentences, passed by Judge Clifton Kelly, were to run concurrently.

Taylor had been accused of breaking into the Blue Bird Cafe in Avon Park, on January

(Continued on page 10)



THE RYAN TROPHY was awarded to these women for the most outstanding community service program initiated and completed within the year. Left to right: Mrs. Glenn A. Heim, Mrs. Herlon Sasser and Mrs. Ben T. Stewart.



THE MARGARET SHANDS TROPHY was presented to these girls for the most outstanding narrative report on Junior Groups participation in all phases of the Junior program. Left to right, Mary Lou Stewart, Louise Bennett and Hilda Barbara (Bobbi) Sasser.

Legion Aux. Win Trophies

Myrtis Smith To Wed June 22

DODGE CHRYSLER IMPERIAL

PRESTIGE WITH DEPENDABILITY

Wells Motor Company

Avon Park, Fla. — GLendale 3-3853



Refinance your home loan here!

WHEN you refinance your home loan, your monthly payments are easier on the budget... better geared to present income and present needs.

Get full details on low-cost home loan refinancing today.

a STOP that keeps you GOING! Drive in here for . .

FINEST LUBRICATION SERVICE

We carry a complete line of Batteries, Farm and Truck Tires, Recaps

Periodic Check-ups here will give you the top auto performance that results in big operating savings.

BORDER'S Service Station

West End of Mall

Phone GL 3-4154

It's usually very easy to know who specializes in the service you want. But when it comes to saving, and borrowing to buy a home, do you know who is the specialist? We are! Savings accounts and home loans are our only business, we're the ones to see.

EARN MORE ON SAVINGS - PAY LESS FOR A LOAN - 4% CURRENT DIVIDENDS PAID 4 TIMES A YEAR

FIRST FEDERAL SAVINGS & LOAN ASSOCIATION

of Hardee County

Wauchula, Florida

Girl Scouts Day Camp June 21-28



IN FLORIDA

BEER IS A NATURAL

Brewed slowly, by a centuries-old natural process, beer is Florida's traditional beverage of moderation — light, sparkling, delicious.

And naturally, Florida's Brewing Industry is proud of the millions of dollars it contributes to Florida's economy. Florida's 5 brewers, 101 beer wholesalers, and 17,000 beer retailers employ more than 68,000 persons with an annual payroll of $155,000,000. Money made in Florida, spent in Florida. In Florida, beer belongs... enjoy it.

UNITED STATES BREWERS ASSOCIATION, INC.
FLORIDA DIVISION

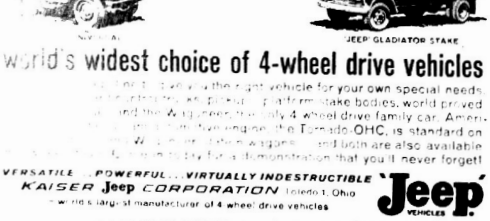
HILANS THEATRE

FRIDAY - SATURDAY

June 14, 15



...Beyond The Sun



world's widest choice of 4-wheel drive vehicles

...the right vehicle for your own special needs ... platform, stake bodies, world-proved ... and the Wagoneer, only 4 wheel drive family car. Amer... engine, the Tornado OHC, is standard on ... Wagoneer ... and Loglin are also available ... for a demonstration that you'll never forget!

VERSATILE ... POWERFUL ... VIRTUALLY INDESTRUCTIBLE

KAISER Jeep CORPORATION Toledo 1, Ohio

...world's largest manufacturer of 4 wheel drive vehicles

Jeep VEHICLES

MURPHY'S GARAGE

Highway 27 South — Avon Park, Fla.

Kaiser-Willys Presents The Lloyd Bridges Show Tues., 8 P.M.

Avon Park Boy Graduates From Georgia Tech

DOG INOCULATION

FOR RABIES

FIRE STATION

FRIDAY, JUNE 14th — 1 to 5 P.M.

SATURDAY, JUNE 15th — 9 to 12 Noon 1 to 5 P.M.

(Quote from City Charter)

Sec. 5-16. Inoculation prerequisite to issuance of license, tag and collar to be worn.

No license shall be issued for any dog in any year until such dog shall have been inoculated against rabies by a veterinarian. Such veterinarian shall furnish to the owner or keeper of each dog inoculated by him a metal tag evidencing such inoculation and the date thereof, which the owner or keeper of such dog shall securely fasten to a collar which he shall cause the dog to wear around its neck. (Ord. No. 346 ch. 3, 3-24-52)

Cross reference—Health and sanitation generally, ch. 11.

FOOD FAIR DISCOUNT CENTERS

SUPER PAPA...

On Father's Day with these "Treats He Likes Best" All his favorite foods served up in style fit for a King!

PAPA PLEASIN' PRICES



Lady Fair Bakery!
Danish Rolls 33¢
Spanish Bar... 29¢

All Popular Brands
Cigarettes
REGULAR KING SIZE FILTER TIP
2.09 CTN.
WITH YOUR 6.98 ORDER OR MORE

CUSTOMER MAY PURCHASE CIGARETTES, BEER & SHORTENING WITH THE SAME 6.98 ORDER OR MORE

ARMOUR'S VEGETABLE SHORTENING
Vegetole
3 lb CAN 49¢

CANADIAN ACE
BEER OR ALE
12/1.49
12 OZ CANS

BRAVO 12-OZ. CAN
Corned Beef 39¢
CAMPBELL'S 10½-OZ. CANS
Soup VARIETIES 3/49¢
FEELBECK
Rice LONG GRAIN 24-OZ. PKG. 29¢
GREEN GIANT 12-OZ. CANS
Mexicorn 3/49¢
FYNE-TASTE
Soda ASST'D. FLAVORS 28-OZ. BTLS. NO DEP. 3/49¢

QUANTITY RIGHTS RESERVED

PROGRESSO 15½ OZ CANS
Spaghetti & Meat Balls 3/79¢

Save on Fine Wines!
PORT, SHERRY, MUSCATEL
ROMA 1.99

Frozen Food Favorites!
SARA LEE
Pound Cake 12-OZ. PKG. 68¢

For the King of the Castle
Savings on Sundries

SAVE 34¢ REG. 87¢ VALUE
TRIPLE DEODORANT FOR MEN
OLD SPICE JAR 66¢

SAVE 37¢ REG. $1.25 VALUE
AFTER SHAVE LOTION
OLD SPICE 4½-OZ. BTL. 88¢

SAVE 29¢ REG. 98¢ VALUE
PALMOLIVE "REG. OR MENTHOL"
RAPID SHAVE KING SIZE CAN 69¢

SAVE 32¢ REGULAR $1 VALUE
SUPER BLUE
GILLETTE BLADES PKG. OF 10 68¢

SAVE 57¢ REG. $1.49 VALUE
HAIR TONIC
VITALIS KING SIZE BTL. 98¢

FYNE TASTE
APPLE-SAUCE
35 OZ JAR 29¢

LIVE LIKE A QUEEN "or King"..... SAVE MERCHANTS GREEN!

Fine feastin' for father
Chuck Roast
U.S. CHOICE PSG BRAND
39¢ lb

U.S. CHOICE PSG BRAND
Boneless Crossrib Roast..... 78¢ lb
LYKES SUGAR CREEK
Smoked Sausage 59¢
FARMER GRAY
Sliced Bacon..... 49¢
PLA. GRADE "A" FRESH ICED
Fryer Quarters 33¢

Economy Beef!
U.S. GOV'T. GRADED STANDARD
RIB STEAKS OR RIB ROASTS
Your Choice 55¢

Merchants GREEN STAMPS
FOOD FAIR DISCOUNT CENTERS
U. S. 27 at State Rd. 64, Avon Park

Father's Day JUNE 18

Here's to Old Glory..."long may she wave!" Let us all show the flag of our nation on Flag day, June 14...as a proud, patriotic symbol of the rights and responsibilities of liberty.

Seafood Specials!
PLA. CAUGHT
Mackerel... 29¢
SKINLESS & BONELESS
Genuine Flounder Fillet 69¢
HEAT 'N' EAT BREADED & FRIED
Smelts 53¢

STEWING HENS
19¢ lb

Delicatessen Delights for Dad!
HYGRADE'S ALLMEAT
Skinless Franks ½-lb. BAG (20 or MORE) 69¢
AMERICAN KOSHER 1-lb. PKG.
Franks OR Knockwurst 75¢

FOREMOST
DRINK
HALF GAL. 29¢
ORANGE OR GRAPE, LEMONADE, FRUIT PUNCH

MELLOW AGE
Cheese Spread
2 POUND BOX 65¢

Farm Fresh Fruits and Vegetables!
Cantaloupes
CALIFORNIA SWEET
3/69¢

SEEDLESS
Persian Limes DOZ. 39¢
Schefflera Plants 3 Pots $1
"UMBRELLA TREE" IN 3" POTS
LOCAL FRESH
EGGPLANT EA. 10¢

MORRELL
Ham
3 LB. CAN 2.29

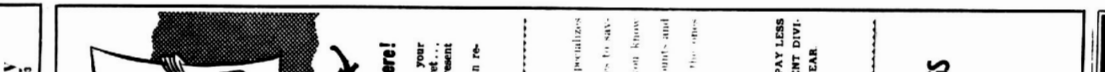
YOU'LL ALWAYS FIND FOOD FAIR... "FRIENDLIER BY FAR"

Mrs. Marsh Surprised On Birthday

Avon Trailer Park News

Returns For Another Year

Boy Scout News



Our Feathered Friends

BY THE BIRD WOMAN

Cancer Society Accelerates Program

Local Woman Helps N. Y. Paper To Win Award

At The Churches

First Christian Church

Salvation Army

First Assembly of God

Walker Memorial Seventh-day Adventist Church

Across lake from Hospital

SATURDAY
Sabbath School ..... 9:30 A.M.
Worship Hour ..... 11:00 A.M.
Vespers—Thirty minutes from sunset
WEDNESDAY
Prayer and Bible Study ..... 7:30 P.M.
FRIDAY
Youth Service (YPMV) ..... 7:30 P.M.

First Baptist Church

N. Lake and Church Street
Aden D. Childress, Pastor
Otis C. Strickler, Min. Music-Educator
Sunday School ..... 9:45 A.M.
Morning Worship ..... 11:00 A.M.
Training Union ..... 6:30 P.M.
Evening Worship ..... 7:45 P.M.
Mid-week Service, Wed. ..... 7:45 P.M.
Nursery open at all services

Resurrection Lutheran Church

Lutheran Church In America
Corner Park St. and Hiawatha Ave.

SUNDAY
Worship Service ..... 11:00 A.M.
Sunday School ..... 11:00 A.M.
Nursery Always Welcome

Our Lady of Grace Catholic Church

Rev. Arnold Gregoire
E. Park St. — GL 3-4555
Sunday Mass ..... 8:30 A.M.
Sunday Mass ..... 10:30 A.M.
Weekly Mass ..... 7:30 A.M.



SOMETHING OLD ♡♡ SOMETHING NEW

These — without anything borrowed or blue — can give to her Wedding Day the sure promise of happiness.

Something old? A *faith* in God such as has been the foundation of life for millions of Christians before her. A simple conviction found in the religious instruction she received as a child, nurtured in regular worship at Church, ready to go with her through the years.

Something new? A *love* for the one she has consented to marry. A tender devotion that will grow richer and deeper as they share the sunshine and shadows of life.

With these two—the "something old" that lives in her soul, and the "something new" that thrills in her heart—she comes to her husband. And if he comes to her bearing the same treasures, their marriage cannot fail!

Copyright 1963 Keister Advertising Service, Inc., Strasburg, Va.

THE CHURCH FOR ALL... ALL FOR THE CHURCH

The Church is the greatest factor on earth for the building of character and good citizenship. It is a storehouse of spiritual values. Without a strong Church, neither democracy nor civilization can survive. There are four sound reasons why every person should attend services regularly and support the Church. They are: (1) For his own sake. (2) For his children's sake. (3) For the sake of his community and nation. (4) For the sake of the Church itself, which needs his moral and material support. Plan to go to church regularly and read your Bible daily.

Saturday	Monday	Tuesday	Wednesday	Thursday	Friday	Saturday
I Corinthians 13 v 13	Matthew 11:51-58	Psalms #3 1-7	Song of Solomon 2:10-17	Psalms 119:9-16	Ephesians 5:22-31	Psalms 148-5:14

Faith Lutheran Church

2600 N. Lakeview Drive
Sebring, Florida
Gustav Boschee, Pastor
Sunday School and Bible Class ..... 8:45 A.M.
Morning Worship ..... 10:00 A.M.
The Church sponsors The Lutheran Hour and the TV program "This Is The Life."

Union Congregational Church

Herbert D. Graetz, Minister
Church School ..... 9:45 A.M.
Morning Worship ..... 10:00 A.M.
Jr. Pilgrim Fellowship ..... 6:45 P.M.
Sr. Pilgrim Fellowship ..... 6:45 P.M.
Nursery for small children at Sunday School and Worship Services

At The Churches

Avon Park Presbyterian Church

Temp. location: Tourist Club
Morning worship each Sun. at 11 A.M.
Sunday School for all ages at 10 A.M.
Pastor
Rev. Carroll Cash
Visitors are always welcome

Church of God

105 N. Florida Avenue
Jerry Howell, Pastor
Sunday School ..... 10:00 A.M.
Morning Worship ..... 11:00 A.M.
Evening Worship ..... 7:00 P.M.
Prayer Meeting, Tues. ..... 7:30 P.M.
YPE, Thursday ..... 7:30 P.M.

Christian Science Society

New Location
Corner Avon Blvd. & Highlands Ave.
Avon Park Lakes
Sunday Services ..... 11:00 A.M.
Sunday School ..... 11:00 A.M.
1st and 3rd Wednesdays ..... 8:00 P.M.
Reading Rooms Open Every Friday 2-4 P.M.
ALL ARE WELCOME

Episcopal Church of The Redeemer

(Verona and Pleasant Streets)
Rev. John F. Mangrum
Sunday Services:
Holy Communion ..... 7:30 A.M.
Family Service, Holy Communion
Church School ..... 9:30 A.M.
1st Sunday
Holy Communion ..... 11:00 A.M.
Other Sundays — Morning Prayer
The Episcopal Church Welcomes You

Church of Christ

200 South Forest Avenue
Sunday Services
Bible Study ..... 10:00 A.M.
Morning Worship ..... 11:00 A.M.
Evening Worship ..... 7:00 P.M.
Wednesday
Bible Study ..... 7:30 P.M.
Dale I. Royal, Evangelist

Church of the Nazarene

Walter C. Mann, Pastor
Sunday School ..... 9:45 A.M.
Morning Service ..... 10:50 A.M.
Youth Services ..... 6:15 P.M.
Evangelistic Service ..... 7:00 P.M.
Mid-week Service—Wed. ..... 7:30 P.M.

First Methodist Church

Russell Boaz, Minister
Regular Church Schedule
SUNDAY
Church School ..... 9:45 A.M.
Worship Service ..... 11:00 A.M.
(Nursery conducted during both the Church School and Worship Service)
Methodist Youth Fellowship
Choir Rehearsal ..... 5:30 P.M.
Worship Program ..... 6:00 P.M.
Evening Worship Service ..... 7:30 P.M.
WEDNESDAY
Mid-Week Prayer and Bible Study ..... 7:00 P.M.
1st Tuesday of the month—Regular Meeting of the Woman's Society of Christian Service 9:30 A.M.

Ministers of all faiths and the sponsors below share invitation and cost of this page. They urge you and your family to attend church this Sunday.

☆ ☆ ☆ ☆ ☆ ☆ ☆ ☆ ☆ ☆

Bagwell Lumber Co.
T. W. Bagwell & Employees

Metcalfe Hardware, Inc
Charlie Metcalfe & Employees

Avon Park Sun
Employees

Smith Funeral Home
Wilson W. Smith - Licensed Funeral Director

J. H. Ford Motor Co.
Mr. J. H. Ford ... Mr. Donald Ford and Employees

Top Hat Cleaners
Sonja and Bob Pealer

Touchton Drugs
E. G. Touchton & Staff

Mode O'Day Dress Shop
Mr. and Mrs. H. D. Cadow

Park Pharmacy, Inc.
J. Calvin Bates & Staff

Simmons Gulf Service
Mr. and Mrs. A. Simmons

D. J. Hart, Tile Contractor
GL 3-4686 — Avon Park — Box 268

Avon Park Motor Co.
S. Lake and Verona Lanier
and Employees

Ted J. Ward, Realtor
Serving Avon Park for 27 Years

Smith Upholstery & Trim Shop
Mr. and Mrs. L. C. Smith

Will Rand Motors, Inc.
Bill Hood & Employees

Wells Motor Company
Ray Wells & Employees

LITTLE PILES OF SAWDUST IN YOUR HOME MAY MEAN POWDER POST BEETLES call Orkin
In the name of your home

WAUCHULA

J. W. EARNEST & COMPANY

FLORIDA

57th ANNIVERSARY SALE 57



HUNDREDS OF LADIES'

DRESSES

3.97 to 18.97

Values to 34.98

ONE BIG GROUP LADIES'

BLOUSES

2.77

Values to 4.98

These are beautiful summer blouses. Prints and Solids in all sizes. Come early and Save.

FAMOUS NAME

SLEEPWEAR

1.87

Regular 2.98 Value

Terrific value in Baby Dolls, Shift Gowns and Sleep coats. Printed and Solids. All sizes available.

FAMOUS NAME

BEACH TOWELS

2.77

Regular 3.98 Value

Prints and stripes. Extra large size. Big Savings.

DRASTIC REDUCTIONS

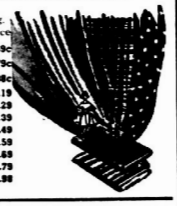
— IN —

YARD GOODS

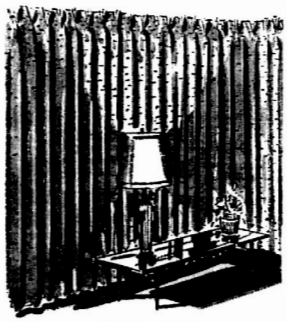
11 - BIG PRICE GROUPS

Don't miss this chance to save on sewing material. Big selection of spring, summer and fall shades to choose from.

Sale Price	Reg. Price
37c	69c
47c	79c
67c	98c
77c	1.19
77c	1.29
87c	1.39
1.00	1.49
1.17	1.59
1.27	1.69
1.37	1.79
1.47	1.98



READY MADE DRAPES



ENTIRE STOCK

PANDA DRAPES

— Reduced To Clear —

30% Off

We are closing out this line of drapes. In both solid colors, and printed patterns. Choose from hundreds.

LADIES'

Nylon HOSE

Reg. 1.00 Value

REDUCED

Ladies' PURSES

3.77 & 5.77

Values to 7.98

We've cut the price of all our Summer Bags. White Bone, Straws and Fabrics.

FORMFIT

BRAS GIRDLES

30% off

Don't miss this chance to save. Big selection of styles and sizes.



Beautiful 2 Pc. & 3 Pc.

BATH MAT SETS

2.87

Regular 3.98

By Ely-Walker. Latex non-skid back. 100% washable cotton, in asst. soft pastel colors and white. Large 24x36 size.



SOFT & FLUFFY

Bed Pillows

Full Size

Foam Pillows

4.67

Reg. 6.98 value with snow-white zippered cover. They are extra soft foam. Non-allergic.

Washable

Dacron Pillows

3.67

Reg. 5.98 value, real soft and comfy. Soft printed floral pastel covers or colorful stripes. Extra fine.

SHOE SALE



LADIES' FLATS

2.87 pr.

LADIES

Flats & Casuals

3.87

Styles to Like Size to Love your Dot. White, Navy, Tan, Red, Beige at 9.00

ONE LOT

Ladies' Casuals

7.87

2 Pair for 15.00

Regular Stock Sizes Not Complete. White & Black Values to 14.95

LADIES'

Dress Shoes

6.87

2 Pair for 13.00

Leaf's Strap, Smartacus White Boot, Fabrics, Spectators. Values to 12.99

LADIES'

Dress Shoes

8.87

2 Pair for 17.00

By Naturalizer & Bandolino. Sizes 4 to 10. Widths A to EEE. Values to 14.99

GIRLS'

Dress Shoes

3.87

2 Pair for 7.00

Famous Buster Browns in Patents and Whites. Broken sizes.

Values to 5.95

MEN'S

Dress Shoes

5.88

2 Pair for 11.00

Oxfords and Loafers in Black, Brown, and 2 tone styles.

Values to 12.95

DON'T MISS THESE



TERRIFIC VALUES SAVE

ENTIRE STOCK REDUCED

GIRLS' DRESSES

1.97 to 7.97

Values to 10.95

Come early — These will go fast. Big selection. Sizes 1 to 3 - 3 to 6x - 7 to 14.

SPECIAL

Girls' PANTIES

2 for 1.00

These are famous name brands, bought special for this sale. Sizes 4 to 14. Soft snow white cotton, with lace trim.

BIG GROUP

REMNANTS

30% Off

Don't miss this big selection of sewing values. Hundreds of pieces of fine fabric.

Knit SHIRTS **1.87**

Sport SHIRTS **1.97**



Special Towel Sale

Bath	57c
Hand	37c
W. Cloth	27c

Values to 1.19

Cotton & Lovable

Towels

Bath	77c
Hand	47c
W. Cloth	29c

Values to 1.00

Cannon

Terry Towels

1.27

Reg. 2.49 Value

Fieldcrest

Sonota Towels

Bath	1.07
Hand	87c
W. Cloth	87c

Values to 1.69



SHEETS

Pastel Colored

Percale Sheets

Twin Flat Fitted	Full Flat Fitted
2.67	2.97
Cases	67c

Fine Quality

Muslin Sheets

Twin Flat Fitted	Full Flat Fitted
1.77	1.97
Cases	42c

Snow White

Percale Sheets

Twin Flat Fitted	Full Flat Fitted
2.17	2.47
Cases	57c

Fine Quality

Peppermint Stripes

Twin Flat Fitted	Full Flat Fitted
2.37	2.77
Cases	57c



Men's

DRESS SLACKS

5.77

Values to 7.95

Men's

WALK SHORTS

2.97

Values to 3.98



Men's

DRESS SOCKS

2 PR 1.00

Reg. 1.00 Value

Real first quality, interwoven sox. One size fits all. Save.

Stephens Budget Priced

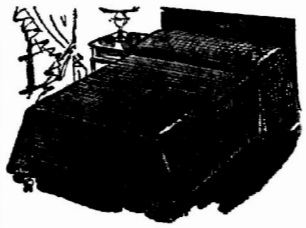
WORK CLOTHES

SHIRTS	PANTS
1.67	2.57

Tan, grey, blue. Real rugged quality at a saving.

SPECIAL PURCHASE

BEDSPREADS



Morgan Jones EARLY AMERICAN

SPREADS

9.87

This is our regular 12.98 spread. Heritage weave collection. Snow white, Pre-shrunk—86x110 size. Bouillon Fringe.

Ely-Walker WEDDING RING

SPREADS

8.87

This is a beautiful spread. Usually sells for 10.98. Big color selection. Pre-shrunk, super size, value.

Free Parking in Back of Our Store

J. W. Earnest & Company, Inc.

"South Central Florida's Shopping Center"

WAUCHULA FLORIDA

FREE Gift Wrapping For Father's Day Gifts

Miss Margaret Littleford Becomes Bride June 1

AP Girls Ladies Make Report



SAFE AT HOME PLATE: This is some of the action seen in the ball game at the Little League Field Saturday between the First Baptist and Banwell Lumber

Bobby Rush In Tournament

Here and There

First Baptist Wins Two Games During Last Week's League Play

Stewarts Leave For Vacation In Smokies

Attend Sons Graduation

Attends Annual Convention



SALLY NUTE

J. S. "Steve" Hill Dies In N. J.

State Ahead Of 1962 In T... Collections

DOG RACING

NOW —

Thru August 7

Nightly - - 8:10 p.m.

Except Sunday

Matinees - - 2 p.m.

Wed and Sat.

Central Air Conditioning

Free Parking

Deluxe Club House

Sorry No Minors

FRIDAY MATINEES

From Now thru July 5

Sarasota KENNEL CLUB

Bradenton Road

Local Couple To Wed

RAMBLER SALES & SERVICE

PARTS Rambler SERVICE

Factory Trained Mechanics

Serving All

Hillsborough County

HAMILTON RAMBLER

Highway 27 FV 5-8131 Sebring, Fla.

Kiwanis Tennis Trophies To Be On Display at Jordon & Son

TO VISIT AVON PARK

CARD OF THANKS

HOW COOL WILL YOU BE WHEN YOU GET HOME?

After a hot shopping trip wouldn't it be nice to go to a cool, air conditioned home? Why wait? Ask about air conditioning today. You can be living in comfort the rest of the summer. You'll be surprised to find how inexpensive electric air conditioning is.

30 INSTALLATION ALLOWANCE

Instant Comfort Electrically

The Power to Please!

FPC FLORIDA POWER CORPORATION

CHICK AWAY

FOOD TO GO

East Main St. Avon Park

BOXED DINNERS TO TAKE OUT

Chicken Seafood Veal etc

HAMBURGERS AND MANY OTHER SANDWICHES

Featuring A Huge

Cuban Sandwich .45

FROZEN FOODS FOR THE BUSY HOUSEWIFE

Fried Chicken Spanish Style Paprika Chicken

POTATO SALAD OR COLE SLAW 1 lb. 39c

FAMILY SPECIAL —

A Whole Fried Chicken and One Pound of Potato Salad or Cole Slaw $1.95

Open daily 'til 8 P.M.. Friday & Saturday 'til 9 P.M.

Phone GL 3-6458 For Faster Service



Prepayment Means Economical Home Financing

...ing costs as low as 2%

...p to 30 years to pay.

...90% of Appraised Value.

First Federal Savings and Loan Association of Sebring

Just Off The Circle On Center Ave.

Phone GL 3-4640

Paxton Hills Entertain

Be a good driver. Observe traffic laws and the grim reaper will fear you

CHEVROLET

Quality



We build transportation vehicles for all sizes of schools.

Most little children hate their reliability.

CHEVROLET

Telephone your Chevrolet dealer for any type of truck.

I. H. FORD MOTOR COMPANY

309 W. Main St. Avon Park, Fla. Phone GL 3-3259

Free to BUSINESSMEN and INVESTORS

THE 1961 FORECAST

The outlook for

Business
Finance
Stock Market

65 Industrials
25 Utilities
20 Rails

Dealer's Name and Address

Please send me free (at) Forecast

Name

Address

City & State

Yes, your share of American business

SINCERE AND TRUSTWORTHY COMPANY

Established 1908

Members N. Y. Stock Exchange and Other Principal Exchanges

F. C. BUCHANAN & CO.

Managers

Telephone No. 3-1...

Hotel Walbridge

LAKE WALES, FL...

DODGE

PRESTIGE

Wells...

Avon Park

Su...

TOU...

Bake...

with

Fluffy Whipped ...

Fresh ...

Tossed Garden ... or S...

Hot Ro...

Appl...

CHICKEN ...

Ser...

Regular 79...

FISH FR...

Se...

Time NOW

AND HERE IS YOU... SPECIAL FLORIDA SUMMER PACKAGE PLAN

FOR ALL OF TH... WONDERFUL "DOORS EXTRA" FOR YOU ... L...

May 1. - Dec. 1 (...

7 DA... 6 N...

100 of 114 rooms

FOR RESERVATIO... SEE YOUR LOCAL TRAVEL AGENT O...

Call LO 6-7001

State Ahead Of 1962 In Tax Collections

A report from Richard B ... State Beverage Direc... shows the state is nearly ... million ahead of last year ... gasoline and beverage tax ... collections at the close of ... 11th month of fiscal 1962.

The Director said he expect... ... $42,000,000 ... ing May 31st, bringing the ... total for the first 11 months ... $250,000,000.

The steady increase ... with the start of the fiscal ... year, reflects for the past ... several months was in evidence ... for May. Net collections ... showed 3.74 per cent ... ...

Free to BUSINESSMEN and INVESTORS

THE 1962 FORECAST
The outlook for
- Business
- Finance
- Stock Market
- 65 Industrials
- 25 Utilities
- 20 Railroads

Dealer's Name and Address
Please send me Free 1962 Forecast
Name
Address
City & State

...n your share of American business
SINCERE AND COMPANY
ESTABLISHED 1906
MEMBERS N. Y. STOCK EXCHANGE AND OTHER PRINCIPAL EXCHANGES
F. C. BUCHANAN
MANAGER
TELEPHONE NO. 3-1351
HOTEL WALLSBILT
LAKE WALES, FLA.

Harriet King Entertains Local Club

The ... Mrs. Harriet King ... Mr. ... Bobby Mathis, Mr. ... Hotel ... Avon ... Lodge, Mr. ... Mrs. ... Mrs. ... Mrs

BUY! SELL! SWAP! READ and USE THE WANT ADS!

Highlands Real Estate Transfers



FIVE GENERATIONS attend graduation — Mrs. Minnie MacCanon 97 years of age was one of the guests attending the graduation of her great granddaughter, Marilyn Cook. Marilyn's grandfather Mr. Vivien MacCanon and Aunt Mrs. John Lansdale were also guests. Standing (L to R) Marilyn Cook, daughter; Robert Cook, son; Mrs. A. P. Cook, Ivan MacCanon, uncle; Mrs. Robert Cook. Sitting (L to R) Mrs. Minnie MacCanon, grandmother; V. I. MacCanon, father. Front: Sharon Cook, granddaughter.

Local Boy Pitches In Army

Judy Martin To Graduate

Voiture 863 To Install Officers

LEGAL NOTICE
NOTICE TO DEFEND

PUBLIC NOTICE
NOTICE TO CREDITORS
FLORIDA STATUTES

MATTRESSES

Bartow Mattress Factory
P O Box 588 Ph 533-6185
Bartow, Florida
Factory and Showroom at Lucile and N Park Ave. 1 Block East of Lakeland Rd.

Beautiful Unspoiled
VERO BEACH
"A Family Town"

3 DAYS
Come Friday Afternoon
Leave Anytime Sunday

$16.50 per person. Meals include cafeteria breakfast, lunch and dinner. 1 or 2 children same room free. Meals extra—$6.00 each entire weekend.

★

The Royal Park Inn
Ponce deLeon Circle Vero Beach, Fla.
JOrdan 2-2392

America says, "That's for me!"



Going OLDS is the Going Thing!

Olds fever is taking America by storm . . . and here's one of the handsomest reasons why: The captivating F-85 Cutlass!

Sensational V-8 action and quicksilver agility both figure in this bucket-seat beauty's record-breaking popularity.

So why not join the nearly 1,700 buyers a day who prove that going Olds is the going thing! You may lose your heart . . . but you'll discover one of '63's biggest thrills!

FREE 50-PAGE BAND QUALITY ROAD ATLAS—get yours at your Olds dealer's while supply lasts!

— THERE'S "SOMETHING EXTRA" ABOUT OWNING AN OLDSMOBILE! • SEE YOUR OLDSMOBILE QUALITY DEALER! —

I. H. FORD MOTOR COMPANY
309 W. Main Ph. GL 3-3259 Avon Park, Fla.

REAL ESTATE
GROVES

ROBERT R. KING, JR
REALTOR
Robert S. Taylor
Associate

INTERESTED?

We Need More Grove Listings!

TED J. WARD
Realtor
34 E. Main Street
Phone: Office GL 3-3553
Associates
Mrs. Hazel Wilson Secretary

For Sale

1 Blk from Main St. on N. Lake Ave. A good 3 B/R frame house, furnished. Only $8,900.

—or—

Investment property. 5 Rental Houses priced from $3,750 through $5,700. Payment $250 to $350 down and $29 to $44 monthly.

—or—

A luxury 2 B/R, 2 Bath CBS & Brick, Fully Air Conditioned Home. Big lot just outside city.

—or—

2 B/R CBS with Fla. Room, near elementary school. Chain fence. $10,600 total price.

Malcolm K. Crews
Realtor
421 E State St —GL 3-4731

FOR DRIVING CONFIDENCE SERVICE UP HERE FIRST
When it comes to fast, friendly service for
Tune Up
Wheel Balance
Carburetor Repair
Road Service
SEE US
We Have Ice Cubes by the Bag
We Call For and Deliver
Capell & Son
GULF SERVICE
Hwy 27 & Main — 3-9889

FOR SALE

A new 2 bedroom home, large rooms, built-in stove, refrigerator, a pretty yard, completely furnished, water heating town, well located. 11 W. Wolf. Priced at $14,500.

We have some property for sale, and a large selection of low down payment homes.

Hubbard Biggs Agency
Avon Park's Oldest Real Estate Agency
704 Highway 27 North — Phone GL 3-3154

DODGE CHRYSLER IMPERIAL
PRESTIGE WITH DEPENDABILITY
Wells Motor Company
Avon Park, Fla — GLendale 3-3853

11—For Sale
27—Services Offered
67—Wanted To Buy
31—Help Wanted
36—Situations Wanted
41—For Rent

AVON PARK LAKES NEWS

By Thelma L. Merrill

Curtis English Family Have House Guests



ELIZABETH GINN SMITH — VICTORIA COOK

Former APHS Students Graduate

Exams For State Positions To Be Held In July

Future Farmers of America To Attend Convention June [illegible]

Home Economist On The Go

by Patricia G. Hurley

Mr. C. R. Ginn, Sr. Dies In Tampa

Educational Trip For Rainbow Family

Race Track Tax Money Mailed

'63 COMET
SPECIALLY PRICED AT
$2084
DURING MERCURY SAVINGS TIME

THE I-SCREAM KIDS
GOSH - HE LOOKS DOWN HEARTED - HE MUST A LOST A FIVE DOLLAR BILL
NOPE JUST THE FEW CENTS IT TAKES TO BUY SOME MILK FROM Hood's
NEXT!
Hood's DAIRY, Inc.
Phone GLENDALE 3-3340 • Avon Park
At Your Store or At Your Door

HOW COOL WILL YOU BE WHEN YOU GET HOME?
$30 INSTALLATION ALLOWANCE
FPC FLORIDA POWER CORPORATION

For non-stop Vacation Fun count on long-running ATLAS TIRES Want the happiest vacation ever? Then keep your mind on the road, not on your tires! And you will if you travel on the new ATLAS Plycron, the tire that puts up to 25% more [illegible] And as a result you get more miles per dollar. It's spread over more surface, reducing the strain of each individual joint. And you get safer, surer stops from ATLAS' better traction—plus easier steering, less side-slip on turns, real control. Our famous Twin Guarantee is honored by 50,000 ATLAS dealers in 50 states and Canada. Come in today!
STANDARD OIL COMPANY (KENTUCKY)

JUNE VACATION SPECIAL
at Cape Coral's fabulous NAUTILUS
CONGRESS Inn
MORE FUN... for LESS MONEY
7 DAYS and 6 NIGHTS only $54.00
3 DAYS and 2 NIGHTS only $18.50
Per person per day, double occupancy, 62 of 92 rooms. Children under 12 in same room half rate.
INCLUDING TWO SUMPTUOUS MEALS PER DAY AT THE SUPERB SURFSIDE-CONGRESS RESTAURANT
Take advantage of these money-saving plans to make this year's vacation truly memorable. From its elegantly furnished guest accommodations, each with individually controlled air-conditioners and TV, to its spacious swimming pool and sundeck, the Nautilus-Congress Inn provides everything for a fun-filled holiday. And . . . you'll enjoy all the world-famous facilities of Florida's Waterfront Wonderland, Cape Coral . . . just 12 miles from Ft. Myers.
ALL THESE EXTRAS AT NO EXTRA COST
GOLFING at Cape Coral's challenging 18 hole championship caliber course.
SWIMMING at your choice of two huge fresh-water swimming pools.
FISHING from Cape Coral's 620 ft. fishing pier.
MOONLIGHT BOAT CRUISE on the romantic Caloosahatchee River and Cape Coral's network of shimmering waterways.
PRIVATE PLANE RIDE over America's most perfectly planned new community, Cape Coral.
YACHT AND RACQUET CLUB privileges including use of tennis courts, beaches, swimming pool, kiddy wading pool, shuffleboard courts, ballroom and many more.
YOUTH KEY-CLUB privileges for your children, including dancing, swimming, ping-pong, sailing, basketball, etc.
DON'T MISS THIS EXCITING VACATION SPECIAL
For Reservations write: NAUTILUS-CONGRESS INN CAPE CORAL FLORIDA
or call collect LI 2-2121
Direct Daily Air Service: Cape Coral - Miami via Southeast Airlines. Paved Airfield with Unicom Radio for Private Planes.
MO745

STANDARD OIL
J. M. Stiles, Agent
Sebring, Fla.

Business With Pleasure

Rainbow said the delegates from Avon Park and Sebring will be mixing business with pleasure, but the emphasis will be on business. "The trips each year provide the children with an opportunity to see the country," he said, "including many educational attractions and natural wonders. Excursions of this kind broaden the wisdom and understanding of the children, giving them depth and knowledge. The convention program is for all members of the family, especially designed to enrich our appreciation of spiritual things and make us more cognizant of our Christian duties of service."

Rainbow said the Avon Park and Sebring delegates will be traveling to New York by car. "There is no special selection of delegates," he said. "The invitation to attend is extended to all in the congregation. They respond because they appreciate the value of such meetings and adhere to a recent slogan which truthfully stated: 'The family that prays together, stays together.'"

ATTEND CONVENTION

Mr. and Mrs. Hubbard Biggs independent fire and casualty insurance agents of Avon Park attended the 59th annual convention of the Florida Association of Insurance Agents last Thursday at the Fontainebleau Hotel on Miami Beach.

Miss Frances Keaton Engagement

Announced; Wedding June 16



New Eyes For The Needy, Inc. Want Old Or Unused Glasses



RUBY ELLIS BROCK

Brock-Sanders Engagement

DODGE CHRYSLER IMPERIAL

PRESTIGE WITH DEPENDABILITY

Wells Motor Company

Avon Park, Fla. — GLendale 3-3851

LOAN CO.

IT'S Vacation TIME

$600

UP TO 24 MONTHS TO PAY

Consolidate your pay later in convenient amounts. Other ready cash to pay all your bills as well.

121 EAST MAIN ST. AVON PARK, FLORIDA

Phone Now! GL 3-3186

WRIGHT

Weight

Arnold Mower Service

Cornell & Verona

Avon Park

Phone GL 3-4522

A week of cool trade winds, directly on the ocean in FT. LAUDERDALE, FLORIDA!

7 DAYS $33.00 6 NIGHTS

Informal Vacationing!

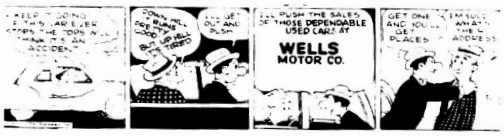
FORT LAUDERDALE'S LARGEST NEW OCEANFRONT RESORT!

Galt Ocean Mile Hotel

One mile of private oceanfront beach to play on . . . no highways to cross from hotel to beach! . . . No traffic problems! . . . Nightly entertainment best in town! . . . TV in all rooms! . . . FREE parking! . . . FREE chaise lounges and pads! . . . Shuffleboard and games! . . . No charge for room service! . . . Superb dishes in the famous Open Hearth! . . . Olympic pool! . . . one of 250 rooms

Avon Park Man Dies On Trip

SPEEDY" by WELLS Motor Co.



Court—

(Continued from page one)

1962 and stealing $150 there. Which brought into Circuit Court March 2, 1962. Taylor entered guilty pleas to all charges and waived by trial by jury.

On March 9, he was tried before Judge Kelly. The record shows that six witnesses were called for the trial. This Spring, following the declaration of the U.S. Supreme Court decision that all defendants should be represented by counsel, Taylor wrote to the Circuit Court and pointed out that he had not represented at his trial.

On May 9, Judge Gunter Stephenson appointed S. C. Pardee of Avon Park as defense counsel and last week Judge Kelly scheduled the retrial for July.

Circuit Court Clerk Earl Rich said about 15 cases are pending. As requests are being filed, the circuit judges are ordered investigations by the office of the State's Attorney Glen Darty.

A long-standing case came to an end in Circuit Court last week. Cueller Philip Peterson, Jr., four times scheduled to go on trial for attempted bribery, was sentenced to prison for a year.

Peterson, in May, 1962, was charged with offering a bribe to Deputy Sheriff Harold Hopson. Peterson allegedly wished to run some gambling activities.

In April of this year Peterson changed his plea to guilty, and Judge Clifton Kelly pronounced sentence last week.

It's Our 1st Anniversary

One Big Reason to Celebrate AT TOWER RESTAURANT

★ ★ ★

First Anniversary Special



Prepared For You As You Like It at . . .

Tower View Restaurant

Your host, Carl DiGiacomo

Only $1.95

On U.S. 27 Adjoining Placid Tower

TOWER VIEW RESTAURANT

Cooks the Modern Way

With An ALL ELECTRIC Kitchen for Your Dining Pleasure

LAKE PLACID, FLORIDA

BEE GEE

WITH GAS LIKE THIS, SHE THINKS IT'S GREAT TO COOK - A TASK SHE USED TO HATE



RIDGE FUEL CO.

Distributor GREEN'S FUEL GAS SERVICE

Phone GL 3-3959

1 SOUTH LAKE Ave AVON PARK, FLA.

Somewhere Someone Needs Your Old Glasses

Did you know that those old, no-longer-worn eyeglasses which you may have lying around the house are urgently needed by poor people all over the world? These people cannot afford the luxury of better vision - - - but you can help!

As a public service, we are collecting these useless eyeglasses for New Eyes For The Needy, Inc., a non-profit, non-sectarian charitable organization which distributes your donations wherever they are needed.

Won't you help this worth-while cause? If you have any no-longer-worn eyeglasses at your home, you may either bring them to our office or call us and we'll pick them up at your home. We'll then ship them to New Eyes For The Needy - - - so that someone somewhere may see better!

Stephenson FUNERAL HOME

111 EAST CIRCLE STREET

AVON PARK

WEST END Grocery - Appliances

Gibson - Philco Bendix

Wauchula Highway

OPEN 7 DAYS A WEEK

Prices Good thru Saturday June 15th.

6:00 A.M. - 9:00 P.M.

Phone GL 3-3651

Florida Fresh Grade "A" Small EGGS 3 dozen 79c

U.S.D.A. Standard CHUCK ROAST OR STEAK 45c lb.

Herman's Sliced Bologna 3 lbs. 89c

Swan Pink Liquid Quart Size 76c

Blue Plate Crunchy PEANUT BUTTER 12-oz. Size 35c

Duke's SALAD DRESSING Quarts 39c

THE AVON PARK SUN



Pastor A. W. Ortner (right) of the Walker Memorial Seventh-day Adventist Church meets Pastor R. H. Hartwell of Winter Haven at the denomination's camp meeting now in session at Forest City near Orlando. Hartwell recently returned from thirty years of service as mission administrator in China and the Near East. Ortner spoke briefly at a morning mission program

Ridge Area Day School Receives Surprise Check

4-Laning Route 27 In Year's Road Budge

May Sales Tax Collections Show Increase

Local Student Is Winner In Time Magazine's Test



DONALD WHITCOMB

Strong Competition For Season's Citrus

Fruit Shortage Predicted For Next Season

Should I sell next season's fruit this early? Numerous growers are asking this question in view of the current unusual interest and activity on the part of the citrus buyers. This "unusual interest and activity" is based on a general industry realization that next season's Florida orange crop will be far less than adequate for normal market demands.

Regardless of supply, fruit prices fluctuate more or less widely within a season. Therefore, it is possible for growers who sell early to receive more money, or even less money, for their fruit than they would have received by waiting until a specific date when the season is well underway.

There are certain extraordinary precautions that should be taken by a grower who decides to sell his fruit before the actual opening of the season. Primarily these precautions have to do with the actual provisions of the contract. All too often the contracts for these early sales specify that the deposit may be forfeited as complete satisfaction of the contract in the event the buyer does not elect to fulfill all provisions of the contract. Such contracts are nothing more than "options to buy" wherein the purchaser has everything to gain and the grower stands the possibility of eventual loss. Mutual therefore urges its members who contemplate an early sale to examine the contract offered very carefully to assure that the down payment is substantial enough to protect in event of non-fulfillment of contract or, preferably, to be very sure that the contract executed by him is in actuality a contract that is enforceable without this limiting factor of forfeiting the deposit as full liquidated damages for non-fulfillment. In other words, let a contract be a contract.

Ever since the trees began blooming this year, there has been high interest in next season's citrus crop. Some fruit dealers have even bought next season's crop based on bloom.

In recent weeks offers for next season's oranges have been $4 to $4.50 per box, or 85c per pound of solids. Some purchases have been made by buying the orange crop in bulk and these are reported to be based on 85c per pound of solids.

Offers for Temple oranges have ranged from $4 to $5 per box and for seedless grapefruit $1.75 to $2.25 per box.

(A reprint from the Florida Citrus Mutual "Triangle.")

1953 CLASS REUNION

The 10th Anniversary of the graduating class of 1953 will enjoy a buffet dinner at the Jacaranda Hotel, June 22, at 7:00 p.m. Class members will be attending from as far as Michigan and as close as Wauchula. An enjoyable evening is planned for all present.

Weather Report

BY J. WILEY COTHRAN
Weather Observer

	max.	min.	rain
June 12	97	71	—
June 13	89	73	.60
June 14	94	72	—
June 15	96	72	.09
June 16	91	72	.65
June 17	92	73	—
June 18	97	76	—

Highlands County To Join In Bid For U.S. 301 Extension

Highlands County has promised to send a representative to Tallahassee this week to join in a bid for extension of U. S. 301.

The formal request will be presented to the state road board at its meeting on June 29. Representatives from Manatee, Martin, DeSoto, Palm Beach, Okeechobee, and Highlands will ask the Florida board to petition the federal bureau of roads to rename a group of east-west roads to form a new part of the federal 301.

More than a year ago commissioners from several counties, with DeSoto County Representative Chesterfield Smith, attended a Highlands County Commission meeting and explained the project.

At a called meeting of the Highlands commission on Thursday of last week (June 13), seven visitors again presented their extension project.

After the meeting Commission Chairman Carl McIntyre said the Highlands County board "will go along with it." Commissioner Eugene Hamlin said, "What do we have to lose, even though the road will go through the county south of our cities."

The project, as presented by Boyd Gernhard of Sarasota, calls for the state road board to ask the federal bureau to name Route 70, 72, 706 as U. S. 301. The federal 301 begins in Delaware and now ends in Sarasota. If adopted by the federal bureau, the 301 route would end at the Atlantic Ocean, intersecting with AIA at Palm Beach.

E. F. VanKessel of Palm Beach told the Highlands County board that a similar request was turned down years ago. He said the plan at that time would have extended 301 into route 710 and the Old Military Trail. "This would have meant dumping traffic into a heavily congested area with too much traffic already," he said Thursday.

This coming week Palm Beach County will formally dedicate a public beach park at the end of route 706 and beside A1A.

Gernhard, who served as principal spokesman for the visitors Thursday, said the U. S. Association is very interested in an extension of the route. He emphasized that tourists can be sold "hired" cabs at both coasts' tourist of the Sunshine State.

In the routine presentation Representative Smith had introduced a possible short road memorial for the state. He suggested that perhaps could be urged to come into the state by a coastal route then over 301 to U. S. 27 and back up the center of the state to visit the citrus country.

Gernhard admitted to the Highlands commissioners that Charlotte and Lee Counties are opposed to the extension and may be expected to object when the project comes before the state road board.

If the state board's action is favorable, the matter goes before the federal bureau. Gernhard said it is vital that the extension become official quickly and get onto maps before the turnpike extension from Ft. Pierce to Wildwood is completed.

The proposed extension would include a small amount of Interstate road. Much of the two-lane has recently been improved and further improvements are in the budget of the state road department for the 1963-64 year.

The road to be designated 301 in Highlands County is route 70 which crosses U. S. 27 at the Bait's Den, about five miles south of the point designated by the Highlands County commissioners are the southern end of their proposed four-laning of U. S. 27.

Visitors who attended the special commissioner meeting Thursday were, in addition to Gernhard and Van Kessel, Bob Wertz and Harold Garner of DeSoto County, H. H. Rawlerson of Okeechobee County, Jack Williamson of Martin County — all county commissioners—and Tom Slider of Sarasota, member of the Manatee county staff.

McIntyre promised that Highlands would send at least one representative to the meeting in Tallahassee. The delegation will be joined there by others including Representative Smith.

Banner Patriotic Celebration Planned For Fourth of July

Plans are almost completed for the largest 4th of July program in the city's history, Rev. Graetz Public Relations Chairman for the event stated that "it will be the best."

Boy Scouts, Girl Scouts, Brownies, Explorer Scouts and Cub Scouts from Sebring, Bowling Green, Lake Placid, Wauchula, Frostproof and Avon Park will make up one part of the program starting at 11 a.m. at Donaldson Park.

The Avon Park Firemen's Association has scheduled a full afternoon and evening of free entertainment for your enjoyment. There will be food available at reasonable prices, safe swimming with lifeguards, a free water show, boat races, under the direction of Paxton Hill, President of The Florida Outboard Motor Association, "catch the greased pig" event, and a beauty contest and fireworks.

Everyone is invited to come and make a day of it, a "Safe and Sane 4th," is the motto for the day, leave the highway to others on the 4th.

The complete program for the day will follow in a later issue of the Sun.

All You Beauties

The Fireman's Association is in great demand for beautiful girls to enter the "Miss Avon Park Flame" contest. So, if you are beautiful, between the ages of 14 and 18 and still in high school, stop by the local fire station and get your entry blank. Entries must be in by June 27. Hurry Girls!!!

REMINDER

CLOSING TIME FOR ADVERTISING AND NEWS ITEMS TUESDAY NOON.

AVON PARK SUN

Senator Holland Backs Canaveral Expansion

Robert King, III Off To Trinidad

Auto Dealer Wins Trip

Wallace Hamilton of Hamilton Rambler, Highlands County Rambler dealer, Sebring, has won a four-day trip to Las Vegas as a guest of American Motors Sales Corporation. Mr. Hamilton was the outstanding dealer in his sales group during a recent 90-day sales campaign, which ended on May 31, 1963.

Record Rambler sales of over 832, nationally, made May the biggest month in Rambler history and made Rambler third in sales during the month of May, according to Mr. Hamilton.

HIGH SCORERS

Hall's Dry Cleaners Bowling Team participated in Championship Tournament last Monday, June 16. The event took place at the Lakeland Bowling Lanes in Lakeland. Florida. Hall's team were the high scorers from Highlands County.

Thought For Today

"The lazy man aims at nothing and generally hits it."



4th OF JULY CELEBRATION—Boy Scouts, Girl Scouts, Brownies, Explorer, and Cub Scouts from Sebring, Bowling Green, Lake Placid, Wauchula, Frostproof and Avon Park to participate in celebration. From left to right: Robin Williams, Jill Stone, Ricky Rich and Bill Miracle.

Local Boy Winner of U. S. Savings Bond

AP Postal Code ZIP Number 33825

License Fees On Boats Being Changed

Legion Team Beats Wauchula

Avon Park Legion team, with a 3-0 record, played in Bradenton Wednesday afternoon, and will play Fort Myers Friday. Avon Park's three wins are over Sebring 4-3, Wauchula 10-3 and a forfeit win from Port Charlotte.

In the Wauchula game Avon Park scored 10 runs on seven hits. Eddie Rates with two hits was the leading hitter. David Ward was the winning pitcher.

Lions Club Convention

The local Lions Club will be represented this year by Mr. Malcolm Crews, Mr. and Mrs. C. A. Stimpson, and Mr. and Mrs. Marshall Davis. The meeting will be held at the Municiple Auditorium in Miami Beach from June 19 until June 22.

Fifty thousand delegates from all over the world are expected to attend.

Local Members Attend Rotary Convention





CARS OF YESTERDAY. These are some of the cars seen by spectators of Avon Park as the Model A Restorers Club stopped here for the weekend.

★

Dr. Williams To Appear On VR Workshop Program Aug. 13

Miracles Hold Family Reunion

Jaycees To Send Two Local Boys To Golf Meet

MARC (Model A Restorers Club) Spends Weekend In Avon Park

Here and There

Miracle, Duggan In Tennis Semi-Finals

Mr. E. G. Fox Dies In Virginia

Mr. H. Reddick Celebrates 80th Birthday

J. B. Martind Attends Bayl Summer Sch

Fishing Licen Fees Increase June 15

TALLAHASSEE

Here and Th

Beautiful Unspoiled

VERO BEACH

A Family Town

3 DAYS

Come Friday Afternoon

Leave Anytime Sunday

$16.50 per person. Meals included. Continental breakfast, lunch and dinner. 1 or 2 children under sixteen - same room - free. (Meals extra $6.00 per child entire weekend)

★

The Royal Park Inn

Ponce deLeon Circle — Vero Beach, Fla.

JOrdan 2-2392

SPECIAL BUYS

Every Day

BEER — WINE — LIQUOR

AT

Prescott's Liquors — Hwy. 27, South

Wright's Package Store — 205 W. Main St.

Avon Park, Florida

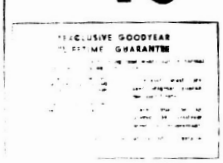
The Buy of a Lifetime

For a Lifetime* of Wear

NEW GOODYEAR

DELUXE VINYL TILE

as low as 18c per 9"x9" tile



BUY IT TODAY AT

4th OF JULY

Be *EXTRA* careful-get *EXTRA* safety

with Armstrong's NEW Premium Tire



HERE'S WHY: Armstrong doubles the width of the outer tread ribs...doubles the rubber where tires wear most ...to give extra miles as no other tire can!

ARMSTRONG PREMIUM "MIRACLE" EXTRA MILEAGE

$18.67 Plus Tax

New For '63 With ADDED PROTECTION FOR *YOU!*

NOW MADE WITH POLYBUTADIENE!

Armstrong's new Synthetic for Longer Mileage and Greater Strength.

WELLS MOTOR CO.

186 W. Main St. — GL 3-3853 — Avon Park, Fla.

Jeep vehicle that's right for you!



HERE ARE THREE EXAMPLES:

JEEP UNIVERSAL. The versatile all-purpose vehicle. Carries cargo, passengers. Pulls trailers, plows snow, etc. World's most proven 4-wheel drive vehicle!

JEEP GLADIATOR. Powered by new Tornado OHC engine. America's only all-purpose truck with engine. Now available with 4-wheel drive. Choice of 7½ ft. pickup boxes, GVW up to 6600 lb.

JEEP WAGONEER. The family wagon with 4-wheel drive! More engine power than any competitive wagon. New Tornado OHC engine is standard. Also available in 2-wheel drive.

JEEP WAGONEER

VERSATILE POWERFUL VIRTUALLY INDESTRUCTIBLE

KAISER Jeep CORPORATION

Jeep VEHICLES

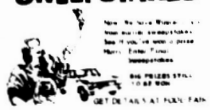
MURPHY'S GARAGE

Highway 27 South — Avon Park, Fla.

Kaiser-Willys Presents The Lloyd Bridges Show Tues., 8 P.M.

FOOD FAIR DISCOUNT CENTERS

'SHOPPING FLING' SWEEPSTAKES





Hellmann's Mayonnaise

39c Quart Jar

FLAVOR-KIST ICE MILK 29c HALF GALLON

SIX PACK COKES 6/18 6-OZ. BTLS. Plus Deposit



COOL TREATS



Lady Fair Bakery Treats!

Devil Food
Macaroon Ring 49¢
Blueberry
Fruit Rolls 35¢

Frozen Food Features!

Morton's
Meat Pies 4 69¢
SHRIMP..... 59¢
Orbit 12 OZ. BTL. BEER 2/1.59 DEPOSIT
VARIETIES NINE HALF TO FIFTH
Mogen David 98¢

Health & Beauty Aid Discounts

TOOTHPASTE REG. 79¢ VALUE
Colgate FAMILY SIZE 58¢

DENTURE CLEANER REG. 79¢ VALUE
Polident 100 46¢

ASPIRIN TABLETS REG. 79¢ VALUE
Bayer BTL. OF 100 54¢

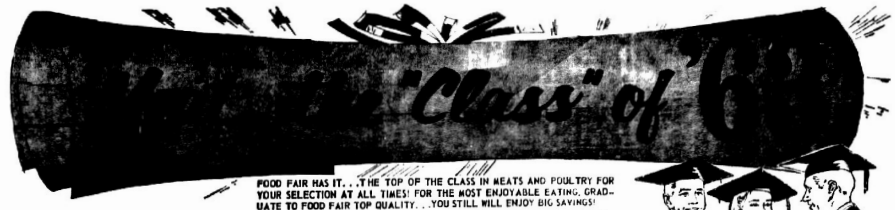
LARGE BTL REG. 79¢ VALUE
Alka-Seltzer 39¢

MOUTH WASH REG. 79¢ VALUE
Micrin 14-OZ. BTL. 66¢

TEA BAGS ..... 59¢
FINE TASTE
SODAS.....12 CANS 79¢
GINGER ALE COLA LEMON LIME & ORANGE
UNAID GRAPE ORANGE FRUIT PUNCH
DRINKS.....2 QT. CANS 49¢
WHIPPED CREAM
Topping Mix 2 4-OZ. PKGS. 45¢

Alaska Salmon.... TALL CAN 53¢
SUMMER'S FINEST COLD MEAT
Hormel Spam..... 12-OZ. CAN 45¢
VEGETABLES
Mixed Vegetables 2 303 CANS 35¢

TEACH YOUR DOLLARS TO HAVE MORE "CENTS"



FOOD FAIR HAS IT...THE TOP OF THE CLASS IN MEATS AND POULTRY FOR YOUR SELECTION AT ALL TIMES! FOR THE MOST ENJOYABLE EATING, GRADUATE TO FOOD FAIR TOP QUALITY...YOU STILL WILL ENJOY BIG SAVINGS!



"Live like a Queen SAVE MERCHANTS GREEN"

FOOD FAIR DISCOUNT CENTERS

U. S. 27 at State
Rd. 64, Avon Park

50 FREE EXTRA MERCHANTS GREEN STAMPS with two ounces or more purchase of MAYFAIR OLD FASHION SHARP CHEDDAR CHEESE...75¢

Farmer Gray Turkeys

YOUNG HENS
GRADE "A" QUICK FROZEN
10 to 12-LB. AVERAGE
39c lb

TOP U.S. CHOICE PSG BRAND
Boneless Beef Roast .....78¢
HERMAN'S ORANGE BAND "SMOKED OR FRESH"
Country Style Sausage 59¢
LEAN MEATY
Spare Ribs ..... 43¢
Economy Beef U.S. GOV'T. GRADED STANDARD
SIRLOIN STEAK ..... 72¢
ROUND STEAK FULL CUT ..... 72¢
T-BONE STEAK.....78¢



WESTERN CORN FED PORK LOINS
RIB END 39c lb
LOIN END 49¢

Seafood Specials!

Genuine Maine
Lobsters COOKED 98¢
FRESH FROZEN SMALL
Fla. Pink Shrimp 5-LB. BOX...2.39 49¢
FRESHLY SLICED
Kingfish Steaks 35¢

Delicatessen Delights!

PSG BRAND
Luncheon Meats
SPICED LUNCHEON BAKED LOAF BOLOGNA 8-LB. PKG. 59¢
HYGRADE'S 12-OZ. PKG.
Skinless Franks 39¢
HYGRADE'S CHUNK
Liverwurst or Bologna.....45¢
MAYFAIR SLICED
Muenster or Swiss Cheese 12-OZ. PKG. 59¢

Farm Fresh Fruits & Vegetables!

SUGAR SWEET VINE RIPENED
Honeydew 39c EA.

U.S. #1 LARGE RED RIPE
WATERMELONS EACH 59¢
NEW SEBAGO
POTATOES.... 25 LB. BAG 79¢

ASSORTED VARIETIES (IN 3" POTS)
Tropical Indoor Plants 4 POTS $1

ARMOUR STAR Picnic 3 LB. CAN 1.89
5 LB. CAN.... 2.99

MERCHANTS GREEN STAMPS FOR FREE GIFTS

J. B. Martindale Attends Baylor Summer School

Fishing License Fees Increase June 15

TALLAHASSEE, Florida fishermen will find a considerable increase on the new fresh water fishing licenses which will be effective on sale Saturday, June 15, at offices of tax collectors and other authorized sub-agents throughout the State.

The one dollar increase on all fresh water fishing licenses will be set aside in a special fund to be used exclusively for fresh water fishing. The new increases are actually effective July 1, however both the 1963-64 licenses will be honored by all Wildlife Officers during the month of June. Beginning July 1, only the new 1963-64 licenses will be honored, according to Game and Fresh Water Fish Commission.

License fees are: statewide annual $5.00; non-resident statewide annual $8.00; non-resident statewide 14 day; non-resident statewide $3.00; non-resident statewide five-day; non-resident fishing $2.25.

Here and There

Mr. and Mrs. Lloyd M. Pate of Sacramento, Calif. visited Mr. and Mrs. J. H. Pate of Avon Park.

Mr. and Mrs. J. H. Pate visited Mr. and Mrs. Howard Meers in Sebring last weekend.

Mr. and Mrs. T. J. Myers and motored to Tampa to visit Mrs. T. J. Myers family Mrs. Hatton Sills.

For the weekend at Kissimmee Park were Mr. and Mrs. Jesse Tabert, Mr. and Mrs. Pat Pate, Mr. and Mrs. Lloyd M. Pate, Mr. and Mrs. Darwin M. Stull of Sarasota, Mr. and Mrs. Ralph T. McGinnis of Tampa, Mr. and Mrs. Grady Pate of St. Cloud, Mrs. Aileen Jones of Ft. Myers and Mrs. Jewell Pate of Ft. Myers.

Mr. and Mrs. Lloyd M. Pate left for their home in California Tuesday, June 18.

Mr. and Mrs. Howard Meers visited Mr. and Mrs. Ira R. Myers, Mrs. Meers father, Ira R. McClarren of the Jacaranda Hotel.

ATTEND GRADUATION

Mrs. Coston Pearce and daughter, Mary and Miss Patricia Armstrong of Panama City Fla. are visiting Mr. and Mrs. J. J. Pearce and Mr. and Mrs. Collier. They all went to Miami to attend the graduation of M. Collier receive his degree of medicine.

Carolyn Kreigh - Bryan Williams To Wed Friday at Local Church



First Baptist Attend Assembly



Miss Mary Pearce, bachie of Mr. and Mrs. T. J. Pearce received her medical degree from Jones C Jackson on June 1. She will be here for two weeks vacation.

Boy Scout Troop No. 156 News

CARD OF THANKS

We Satisfy

our customers with prompt, efficient service in

BORDER'S Service Station

West End of Mall

Phone GL 3-4154

Women's Clubs Held Executive Board Meeting at Club House

Patrol Appeals To Drivers

Married Young People's Social

DODGE BUILDS TOUGH TRUCKS

Wells Motor Co.

105 W. Main St.

Recommend Continuation Of Federal Grant To FARP

Nancy Coleman Graduates

DODGE CHRYSLER IMPERIAL

PRESTIGE WITH DEPENDABILITY

Wells Motor Company

Avon Park, Fla — GLendale 3-3853

Future Farmers To Attend Camp

Total closing costs as low as 2%

Up to 30 years to pay.

Up to 90% of Appraised Value.

First Federal Savings and Loan Association of Sebring

The Circle On Center Ave

Phone GL 3-1640

Dr. Henderson On Critical List

Local Girls Leave For Girl's State

IT'S NEW HOME TIME

The 2-Bedroom AZTEC

$2,495 CASH PRICE



NOW... WE DO INSIDE FINISHING!



NO MONEY DOWN

BUILT ON YOUR LOT

100% FINANCING

The Jim Walter Corporation invites comparison with homes in any price range for quality of materials. Only Jim Walter Corporation offers the unusual combination of reasonable cost and unexcelled quality.

Write for FREE Full Color Catalog of Homes!

Jim Walter Homes

TO: Jim Walter Corporation (Mail to office nearest you)

I would like to know more about how I can own a new home built on my lot with no money down. Please send me a free catalog of homes.

My lot is located in _____ county.

☐ Please have a representative call.

Name _____

Address _____

City _____ State _____

Phone _____

(If rural route attach directions)

Price may vary according to local codes

ORLANDO, FLA. 4540 W. Colonial Hwy. 50 West Phone: CY 5-0981

COCOA, FLA. 1315 W. King St. Hwy. 258 P. O. Box 3307 Phone: NE 6-8711

AVON PARK, FLA. Hwy. 27 South P O Box 36 Phone: GL 3-3952

LAKELAND, FLA. U.S. Hwy. 98 South (New Bartow Road) Phone: 688-1928

Visit Your Nearest Office — Open til 8:30 P.M. Daily Phone Collect

JUNE VACATION SPECIAL

at Cape Coral's fabulous NAUTILUS

CONGRESS Inn

MORE FUN . . . for LESS MONEY

7 DAYS and 6 NIGHTS $54.00

3 DAYS and 2 NIGHTS only $18.50

INCLUDING TWO SUMPTUOUS MEALS PER DAY AT THE SUPERB SURFSIDE-CONGRESS RESTAURANT

ALL THESE EXTRAS AT NO EXTRA COST

PRIVATE PLANE RIDE over America's most perfectly planned new community, Cape Coral

YACHT AND RACQUET CLUB ... use of tennis courts, shuffleboard, swimming pool, lighted wading pool, clubhouse with ballroom and many more

YOUTH KEY-CLUB ... keeps your children occupied with swimming, ping-pong, sailing, basket

DON'T MISS THIS EXCITING VACATION SPECIAL

NAUTILUS-CONGRESS INN CAPE CORAL FLORIDA

LI 2-2121



HOW COOL WILL YOU BE WHEN YOU GET HOME?



$30 INSTALLATION ALLOWANCE

FLORIDA POWER CORPORATION

Minor League

Parcel Post Troubles!



GRIFFIN RESTAURANT TEAM. Left to right, first row: Wayne Todd, Grant Moore, Dennis Saunders, Roger Cantrell, Mike Johns, Rodney Mosley, Steve Elder, Dennis Elder. Back row: Coach Carroll Cash, Paul Church, Glenn Mashburn, Chip Gerlock, Ricky Clark, Jimmy Cole, Jimmy Saunders, and coach Fielding Todd.

"SPEEDY" by WELLS Motor Co.



Classified Want Ad

SPECIAL

$10 Permanent
NOW $6.50

Avon Beauty Salon

Home Economist On The Go

by Patricia G. Hurley

Winn-Dixie Shows Increase



MISALIGNED WHEELS...

GRIND YOUR VALUABLE TIRE MILEAGE AWAY!

UNEVEN AN EXCESSIVE TIRE WEAR are rarely discovered before the damage has been done! Just a few minutes' time now can give you thousands of miles of smooth-steering pleasurable driving . . . and extend the life of your tires up to 50%!

Check Your Wheels Today On Our Precision HUNTER LITE-A-LINE WHEEL ALIGNER

LAYE'S Standard Service
West Main & U. S. 27

HUNTER Authorized Service

Kay Ramsey, Irene Polk, and Patricia Polk Sebring 4-H Clovers Club

Sunday Dinner AT TOUCHTON'S

Baked Virginia Ham with Fruit Sauce

Deep Fried Shrimp with Tartar Sauce

Whipped Potatoes Yams or French Fries
Buttered Garden Peas
Tossed Garden Salad with Touchton Dressing or Salad of Your Choice
Hot Rolls and Creamery Butter
Iced Tea or Coffee
Banana Cream Pudding for your Dessert

89c

Tuesday
CHICKEN FRY — All You Can Eat Only 99c
Serving 4 P.M. to 8 P.M.

Wednesday
Regular 79c Dinners — 2 for $1.00

Friday
FISH FRY — All You Can Eat Only 99c
Serving 4 P.M. to 8 P.M.

KWIK CHEK ACCENT ON EXCELLENCE

Prices Good Thru Saturday, June 22

118 S. Lake Ave.
Avon Park

Quantity Rights Reserved

W-D Brand Quick Frozen Govt. Insp. Grade A Beltsville

TURKEYS 4 to 8 lb. Average Per Pound 45c



follow me

Meat With A Capital Eat
The Accent on Excellence

WINNERS OF TIDE'S FIRST SHOPPING FLING SWEEPSTAKES POSTED IN OUR STORES

100 Beef 5 lb. $2.39

FREE 100 EXTRA TOP VALUE STAMPS

Ground Beef 5 lb. Pkg. $2.19

We Give Top Value Stamps For Excellent Free Gifts

Limit One With $7 or More Order
Coffee MAXWELL HOUSE lb. Can 49c EXCELLENT ASTOR lb. Can 39c

Limit One With $7 or More Order
Colonial Sugar 5 lb. Bag 59c

Limit One With $7 or More Order — Astor
Shortening 3 lb. Can 49c

Thrifty Maid Halves or Sliced Peaches 5 No. 2½ Cans Limit Five Choice $1.00

W-D Brand U.S. Choice FREEZER SALE
Processed And Wrapped Free!
You Are Invited To Watch The Processing
Hinds 145 to 175 Pound Average lb. 59c
Fronts 145 to 175 Pound Average lb. 39c

More W-D Brand U.S. Choice Beef Values
W-D Brand U.S. Choice Chuck, Shoulder, or Brisket Pot Boneless ROAST Per Pound 68c
W-D Brand U.S. Choice Rib Steaks lb. 79c
W-D Brand U.S. Choice Beef Plate Stew lb. 15c

More Meat Values
W-D Brand Thick Sliced Bacon 2-lb. Pkg. 99c
Copeland's or Tarnow's Skinless Wieners 12 oz. Pkg. 35c
Copeland's Sliced Bologna 12 oz. Pkg. 45c
Tarnow Sliced Cooked or Baked Ham 6 oz. Pkg. 59c
Imported Pimiento Brand Canned Ham 2-lb. Can $1.99

Homestead Tomatoes 303 Can Limit Six 10c
Thrifty Maid Large Sweet Peas 2 303 Can Limit Six 25c
Thrifty Maid Tomato Paste 3 6 oz. Cans 25c
Lucky Leaf Apple Sauce 25 oz. Glass Limit Two 19c
Van Camp Pork and Beans 2 No. 300 Can 25c
Assorted Colors Softweave Toilet Tissue Twin Pak Reg. Rolls Limit Four Rolls 19c
Refreshing Cool Astor Tea ½ lb. Pkg. 29c
Assorted Colors Dial Soap 2 Reg. Bars Limit Four 25c

Bakery Specials
Dixie Darling Hamburger or Wiener Buns 2 8 Pak Pkg. 39
Dixie Darling Cinnamon Buns 6 Pak Pkg. 23c

Frozen Foods

Jesse Jewel Frozen Meat Pies Chicken, Turkey or Beef 5 for 89c

Thrifty Maid Ice Milk Half Gal. 49c
Pride of Oregon Frozen Str'berries 5 10 oz. Pkgs. $1.00
Farnhouse Fruit Pies 3 for $1.00
Libby's Frozen Pink or Regular Lemonade 8 Cans $1.00
Astor Frozen French Fries 4 lb. Pkgs. $1.00

Farm Fresh Produce

50 EXTRA TOP VALUE STAMPS with This Coupon and Purchase of Guaranteed Red Ripe Watermelons 59c
Coupon Good Both Chek & Winn-Dixie Only Limit One to A Customer Coupon Valid June 22nd

California Long White Potatoes 5 lb. Bag 39c
Golden Yellow Fresh Corn 10 Ears 49c

Dairy Dept. Specials

Superbrand MARGARINE 7 lbs. $1.00

Old Fashion Mild Cheddar Cheese lb. 49c
Kraft's Cracker Barrel Mellow or Sharp Cheese Sticks 10 oz. Size 49c
Borden's Sweet or Buttermilk Biscuits 4 8 oz. Cans 35c

100 EXTRA TOP VALUE STAMPS with This Coupon and Purchase of Perch Steaks 99c
50 EXTRA TOP VALUE STAMPS with This Coupon and Purchase of Spread 59c
50 EXTRA TOP VALUE STAMPS with This Coupon and Purchase of Sausage lb. 69c
50 EXTRA TOP VALUE STAMPS with This Coupon and Purchase of Chef Boy-Ar-Dee Pizza with 59c with 69c
50 EXTRA TOP VALUE STAMPS with This Coupon and Purchase of Fig Bars 39c
50 EXTRA TOP VALUE STAMPS with This Coupon and Purchase of Listerine 89c
50 EXTRA TOP VALUE STAMPS with This Coupon and Purchase of Shave Cream 79c
50 EXTRA TOP VALUE STAMPS with This Coupon and Purchase of Hash $1.00
50 EXTRA TOP VALUE STAMPS with This Coupon and Purchase of Waffles 4 Pkgs. 69c

...'s Classified Want Ads

Carolyn Kreigh - Bryan Williams To Wed Friday at Local Church



First Baptists Attend Assembly



Miss Mary Pearce, daughter of Mr. and Mrs. J. J. Pearce received her medical recreational degree from Jones College in Jacksonville on June 13. She will be at home after a few weeks vacation.

Boy Scout Troop No. 156 News

CARD OF THANKS

Woman's Club Held Executive Board Meeting at Club House

Patrol Appeals To Drivers

Married Young People's Social

Recommend Continuation Of Federal Grant To FARP

Nancy Coleman Graduates

Future Farmers To Attend Camp

Dr. Henderson On Critical List

Local Girls Leave For Girl's State

...N LANDLORD



Total closing costs as low as 2%
Up to 30 years to pay.
Up to 90% of Appraised Value.

INSURED

First Federal Savings and Loan Association of Sebring

...Of The Circle On Center Ave
Phone GL 3-1640

We Satisfy

our customers with prompt, efficient service in

...BATTERIES

BORDER'S Service Station
West End of Mall
Phone GL 3-4154

DODGE BUILDS TOUGH TRUCKS

Wells Motor Co.
106 W. Main St.

DODGE CHRYSLER IMPERIAL
PRESTIGE WITH DEPENDABILITY
Wells Motor Company
Avon Park, Fla — GLendale 3-3853

JUNE VACATION SPECIAL
at Cape Coral's fabulous NAUTILUS
CONGRESS Inn
MORE FUN... for LESS MONEY

7 DAYS and NIGHTS $54.00

3 DAYS and 2 NIGHTS only $18.50

INCLUDING TWO SUMPTUOUS MEALS PER DAY AT THE SUPERB SURFSIDE-CONGRESS RESTAURANT

...plans to make this year's vacation truly ...special accommodations each with individually ...controlled air conditioning, private bath, ...a sparkling pool and sundeck, the ...finest in food and holiday dining. And ... you'll enjoy ... A visit to Wonderland Cape Coral ... just

ALL THESE EXTRAS AT NO EXTRA COST

PRIVATE PLANE RIDE over America's most perfectly planned new community, Cape Coral

YACHT AND RACQUET CLUB ...ages, including use of tennis courts, ...swimming pool, baby waiting pool, ...shuffleboard courts, ballroom and many more

YOUTH KEY-CLUB ...ages for your children, including dance, ...swimming, ping-pong, sailing, basket...

DON'T MISS THIS EXCITING VACATION SPECIAL
NAUTILUS-CONGRESS INN CAPE CORAL FLORIDA
LI 2-2121



HOW COOL WILL YOU BE WHEN YOU GET HOME?



$30 INSTALLATION ALLOWANCE

Instant Central Electricity

FPC The Power in Florida FLORIDA POWER CORPORATION

IT'S NEW HOME TIME

The 2-Bedroom AZTEC $2,495 CASH PRICE



NOW... WE DO INSIDE FINISHING!



NO MONEY DOWN
BUILT ON YOUR LOT
100% FINANCING

The Jim Walter Corporation invites comparison with homes in any price range for quality of materials. Only Jim Walter Corporation offers the unusual combination of reasonable cost and unexcelled quality.

Write for FREE Full Color Catalog of Homes!

Jim Walter Homes

TO: Jim Walter Corporation (Mail to office nearest you)
I would like to know more about how I can own a new home built on my lot with no money down. Please send me a free catalog of homes.
My lot is located in _____ county.
☐ Please have a representative call.
Name _____
Address _____
City _____ State _____
Phone _____
(If rural route attach directions)

Price may vary according to local codes

ORLANDO, FLA. 4540 W. Colonial Hwy. 50 West Phone: CY 5 0981
COCOA, FLA. 1315 W. King St., Hwy. 250 P. O. Box 3307 Phone: NE 6-8711
AVON PARK, FLA. Hwy. 27 South P. O. Box 38 Phone: GL 3-3852
LAKELAND, FLA. U.S. Hwy. 98 South (New Bartow Road) Phone: 688-1828

Visit Your Nearest Office — Open til 8:30 P.M. Daily — Phone Collect

Minor League



GRIFFIN RESTAURANT TEAM. Left to right, first row: Wayne Todd, Grant Moore, Dennis Saunders, Roger Cantrill, Mike Johns, Rodney Moxley, Steve Elder, Dennus Elder. Back row: Coach Carroll Cash, Paul Church, Glenn Mashburn, Chip Gerlock, Ricky Clark, Jimmy Cole, Jimmy Saunders, and coach, Fielding Todd.

Parcel Post Troubles!



"SPEEDY" by WELLS Motor Co.



Use Sun's Classified Want Ads

SPECIAL

2 WEEKS ONLY
$10 Permanent
NOW $6.50

Avon Beauty Salon

Home Economist On The Go

by Patricia G Hurley

Winn-Dixie Shows Increase



MISALIGNED WHEELS...

GRIND YOUR VALUABLE TIRE MILEAGE AWAY!

UNEVEN AN EXCESSIVE TIRE WEAR are rarely discovered before the damage has been done! Just a few minutes time now can give you thousands of miles of smooth-steering pleasurable driving . . . and extend the life of your tires up to 30%!

Check Your Wheels Today On Our Precision HUNTER LITE-A-LINE WHEEL ALIGNER

LAYE'S Standard Service
West Main & U. S. 27

HUNTER Authorized Service

Sunday Dinner AT TOUCHTON'S

Baked Virginia Ham with Fruit Sauce or Deep Fried Shrimp with Tartar Sauce

Whipped Potatoes — Yams or French Fries
Buttered Garden Peas
Tossed Garden Salad with Touchton Dressing or Salad of Your Choice
Hot Rolls and Creamery Butter
Tea or Coffee
Banana Cream Pudding for your Dessert

89c

Tuesday
CHICKEN FRY — All You Can Eat Only 99c
Serving 4 P.M. to 8 P.M.

Wednesday
Regular 79c Dinners — 2 for $1.00

Friday
FISH FRY — All You Can Eat Only 99c
Serving 4 P.M. to 8 P.M.

ACCENT KWIK CHEK ON EXCELLENCE

Prices Good Thru Saturday, June 22

118 S. Lake Ave.
Avon Park

Quantity Rights Reserved

W-D Brand Quick Frozen Govt. Insp. Grade A Beltsville
TURKEYS
4 to 8 lb. Average Per Pound 45¢



Meat With A Capital Eat
The Accent on Excellence

WINNERS OF TIDE'S FIRST SHOPPING FLING SWEEPSTAKES POSTED IN OUR STORES

100 EXTRA TOP VALUE STAMPS with Purchase of Beef 5 lb. Pkg. $2.19

FREE 100 EXTRA TOP VALUE STAMPS
Win The Fortune of Frozen Meats Love
Ground Beef 5 lb. Pkg. $2.19

We Give Top Value Stamps For Excellent Free Gifts

Limit One With $7 or More Order
Coffee MAXWELL HOUSE lb. Can 49¢ EXCELLENT ASTOR lb. Can 39¢

Limit One With $7 or More Order
Colonial Sugar 5 lb. Bag 59¢

Limit One With $7 or More Order — Astor
Shortening 3 lb. Can 49¢

Thrifty Maid Halves or Sliced Peaches 5 No. 2½ Cans Limit Five Choice $1.00



Bakery Specials
Dixie Darling Hamburger or Wiener Buns 2 8 Pak Pkg. 39¢
Dixie Darling Cinnamon Buns . . 6 Pak Pkg. 23¢

Frozen Foods

Jesse Jewel Frozen
Meat Pies Chicken, Turkey or Beef 5 for 89¢

Thrifty Maid
Ice Milk . . . Half Gal. 49¢

Pride of Oregon Frozen
Str'berries 5 10 oz. Pkgs. $1.00

Farmdale
Fruit Pies . . . 3 for $1.00

Libby's Frozen Pink or Regular
Lemonade 8 Cans $1.00

Astor Frozen French
Fries . . . 4 lb. Pkgs. $1.00

Homestead
Tomatoes . . . . . 303 Can Limit Six 10¢
Thrifty Maid Large
Sweet Peas . . . 2 303 Can Limit Six 25¢
Thrifty Maid
Tomato Paste . . 3 6 oz. Cans 25¢
Lucky Leaf
Apple Sauce . . . . 25 oz. Glass Limit Two 19¢
Van Camp
Pork and Beans . 2 No. 300 Can 25¢
Assorted Colors Softweave Toilet
Tissue . . . . . Twin Pak Reg. Rolls Limit Four Rolls 19¢
Refreshing Cool
Astor Tea . . . . . ¼ lb. Pkg. 29¢
Assorted Colors
Dial Soap . . . 2 Reg. Bars Limit Four 25¢

Farm Fresh Produce

50 EXTRA TOP VALUE STAMPS with This Coupon and Purchase of Guaranteed Red Ripe Watermelons 59¢
Coupon Good Fresh Chek & Winn-Dixie Only Limit One to A Customer Coupon Valid June 22nd

California Long White
Potatoes 5 lb. Bag 39¢
Golden Yellow
Fresh Corn . 10 Ears 49¢

Dairy Dept. Specials

Superbrand
MARGARINE 7 lbs. $1.00

Old Fashion Mild
Cheddar Cheese . . ½ lb. 49¢
Kraft's Cracker Barrel Mellow or Sharp
Cheese Sticks . . . 10 oz. Size 49¢
Gordon's Sweet or Buttermilk
Biscuits . . . . 4 8 oz. Cans 35¢

W-D Brand U.S. Choice FREEZER SALE
Processed And Wrapped Free!
You Are Invited To Watch The Processing
Hinds 145 to 175 Pound Average lb. 59¢
Fronts 145 to 175 Pound Average lb. 39¢

More W-D Brand U.S. Choice Beef Values
W-D Brand U.S. Choice Chuck, Shoulder, or Brisket Pot
Boneless ROAST Per Pound 68¢
W-D Brand U.S. Choice
Rib Steaks . lb. 79¢
W-D Brand U.S. Choice Beef
Plate Stew . . lb. 15¢

More Meat Values
W-D Brand Thick
Sliced Bacon . . . 2-lb. Pkg. 99¢
Copeland's or Tarnow's
Skinless Wieners 12 oz. Pkg. 35¢
Copeland's
Sliced Bologna . . 12 oz. Pkg. 45¢
Tarnow Sliced Cooked or
Baked Ham . . . 6 oz. Pkg. 59¢
Imported Plumrose Brand
Canned Ham . . . 2-lb. Can $1.99

100 EXTRA TOP VALUE STAMPS with This Coupon and Purchase of Perch Steaks 1/2 lb. 99¢
50 EXTRA TOP VALUE STAMPS with This Coupon and Purchase of Chef Delight Imit. Cheese Spread 8 oz. 59¢
50 EXTRA TOP VALUE STAMPS with This Coupon and Purchase of Tarnow's Cooked Sausage lb. 69¢
50 EXTRA TOP VALUE STAMPS with This Coupon and Purchase of Chef-Boy-Ar-Dee Beef with Cheese 15½ oz. Size 59¢ Spaghetti 15½ oz. Size 69¢
50 EXTRA TOP VALUE STAMPS with This Coupon and Purchase of Fig Bars 1-lb. Pkg. 39¢
50 EXTRA TOP VALUE STAMPS with This Coupon and Purchase of Listerine 12 oz. Size 89¢
50 EXTRA TOP VALUE STAMPS with This Coupon and Purchase of Shave Cream 11 oz. Size 79¢
50 EXTRA TOP VALUE STAMPS with This Coupon and Purchase of Libby Corned Beef Hash 3 lb. Can $1.00
50 EXTRA TOP VALUE STAMPS with This Coupon and Purchase of Tenny Hake Frozen Waffles 4 Pkgs. 69¢

Attend Prison Conference

Homemakers Club Meets

Athens Baptist Church Revival

The Athens Baptist Church will hold a revival starting Sunday June 23 and ending June 30

The revival will start at 7:30 p.m. each evening. Evangelist Rev. M. D. Durrance Pastor of First Baptist Church in Bowling Green will conduct the services.

Gospel singing will be led by Donald Waters and the services is open to all

Avon Park Campground

At The Churches



Man's curiosity is a wonderful thing. It is a finger that points to the unknown. It is the discontent that refuses to be content to remain in the darkness of ignorance. It is the urge that drives him to explore the unknown, to search for the truth, to learn more than he knows.

It is curiosity which each day leads scientists more deeply into the mysteries of our environment. We are meant, too, to learn one more truth of our Creator. There is hope that scientific probing can enrich our physical life; there is promise that religious searching will deepen our spiritual life.

Tomorrow depends on every lesson learned at Canaveral. But, to even greater degree, on every truth learned at Church.

Copyright 1958, Baker Advertising Service, Inc., Roanoke, Va.

THE CHURCH FOR ALL . . . ALL FOR THE CHURCH

The Church is the greatest factor on earth for the building of character and the saving of souls. It is our refuge in times of trouble, our comfort in times of sorrow, our strength in times of temptation. It is the source from which flows much real happiness in the life of every person who places service, regularity and support in the Church. They owe it. For his own sake, (2) For his children's sake. (3) For the sake of his community and nation. 4) For the sake of the Church itself, which needs his moral and material support. **Plan to go to church regularly and read your Bible daily.**

Sunday Job 36:5-12	Monday Job 42:1-6	Tuesday Psalms 40:4-8	Wednesday Romans 11:25-32	Thursday Romans 11:33-36	Friday II Timothy 3:1-9	Saturday James 3:13-18

At The Churches

Church of God
165 N. Florida Avenue
Jerry Howell, Pastor

Sunday School	10:00 A.M.
Morning Worship	11:00 A.M.
Evening Worship	7:00 P.M.
Prayer Meeting Time	7:00 P.M.
YPE, Thursday	7:30 P.M.

Christian Science Society

Universal Church

Church of the Nazarene
Walter C. Mann, Pastor

Sunday School	9:45 A.M.
Morning Service	10:50 A.M.
Youth Services	6:15 P.M.
Evangelistic Service	7:00 P.M.
Mid-week Service—Wed.	7:30 P.M.

First Methodist Church
Harold Boaz, Minister
Regular Church Schedule

SUNDAY

Church School	9:45 A.M.
Worship Service	11:00 A.M.

(Nursery conducted during both the Church School and Worship Service)

Methodist Youth Fellowship	
Choir Rehearsal	5:30 P.M.
Worship Program	6:00 P.M.
Evening Worship Service	7:30 P.M.

WEDNESDAY

Mid-Week Prayer and Bible Study	7:00 P.M.

1st Tuesday of the month—
Regular Meeting of the Woman's Society of Christian Service 9:30 A.M.

Avon Park Presbyterian Church
Temp. location: Tourist Club
Morning worship each Sun. at 11 A.M.
Sunday School for all ages at 10 A.M.
Pastor:
Rev. Carroll Cash
Visitors are always welcome

Faith Lutheran Church
1600 N. Lakeview Drive
Sebring, Florida
Gustav Reschke, Pastor

Sunday School and Bible Class	8:45 A.M.
Morning Worship	10:00 A.M.

"This church sponsors The Lutheran Hour and the TV program "This Is The Life"

Union Congregational Church
Herbert D. Graetz, Minister

Church School	9:45 A.M.
Morning Worship	10:00 A.M.
Jr. Pilgrim Fellowship	6:45 P.M.
Sr. Pilgrim Fellowship	6:45 P.M.

Nursery for small children at Sunday School and Worship Services

Our Lady of Grace Catholic Church
Rev. Armand Gravois
E. Main St. — Cor. Gil

Masses 8:30 and 10:30 A.M.

First Christian Church
Clarence S. Childs, Minister
Corner E. Pine & Lake

Sunday School	9:45 A.M.
Worship Service	11:00 A.M.
C. E. Fellowship	6:30 P.M.
Worship Service	7:30 P.M.

Ministers of all faiths and the sponsors below share invitation and cost of this page. They urge you and your family to attend church this Sunday.

☆ ☆ ☆ ☆ ☆ ☆ ☆ ☆ ☆ ☆

D & E Construction Co
Russell James, Builder
Ph. for GL 3-3014

Avon Park '66'

Sears Florian Store

Tires, Parts & Appliance Co

Griffin's Restaurant

Hoyt's Dairy, Inc.

Jacaranda Coffee Shop
Open Every Day & Sunday

Southernaire Motel
Mr. and Mrs. Roy D. Taylor

Border's Texaco Service
George Border & Employees

Avon Park Sun
Employees

I. H. Ford Motor Co
Mr. I. H. Ford, Mr. Dick Ford and Employees

Madge O'Day Dress Shop
Mr. and Mrs. H. D. Cox

Stinson's Gulf Service
Mr. and Mrs. C. A. Stinson

Avon Park Motor Co.
C. E. Lanier and Vernon Lanier and Employees

Smith Upholstery & Trim Shop
Mr. and Mrs. L. C. Smith

Ware Furniture Co.
W. Jack Head & Employees

Bagwell Lumber Co.
T. W. Bagwell & Employees

Smith Funeral Home
Wilson W. Smith - Licensed Funeral Director

Top Hat Cleaners
Sonja and Bob Pealer

Touchton Drugs
E. G. Touchton & Staff

Park Pharmacy, Inc.
J. Carson Bates & Staff

D. J. Hart, Tile Contractor
GL 3-4686 — Avon Park — Box 268

Ted J. Ward, Realtor
"Serving Avon Park for 27 Years"

Will Rand Motors, Inc.
Bill Hood & Employees

Wells Motor Company
Ray Wells & Employees

Metcalfe Hardware, Inc.
Charlie Metcalfe & Employees

LITTLE PILES or SAWDUST IN YOUR HOME MAY MEAN POWDER POST BEETLES call Orkin
for sake of your home

Stephenson
FUNERAL HOME
AVON PARK, FLORIDA

BUY! SELL! SWAP! READ and USE THE WANT ADS!

Classified Rates 5c Per Word - Minimum Charge 75c - Classified Display Rates Per Inch 1.25 — Phone GLendale 3-4355

22—Lost and Found

LOST BLUE PARAKEET [illegible] phone [illegible] Bertha Wade ... Box 13, Avon Park, Fla. 4-1tp

LOST: Small black toy [illegible] name Toby. Reward. Call [illegible] 4-1tp

24—Auctions

Watch Our Bargain Tables

During June, July & Aug[illegible] You will find many [illegible] items at the lowest [illegible] Remember, our store is full of NEW & USED Furniture, Appliances, Tools, stoves, and hundreds of related items at money saving prices to you. We will not have another Auction until September, but our store will be open every day for floor sales from 8:30 A.M. 'til 6:00 P.M. If you are interested in quality merchandise at money saving prices, it will pay you to shop at

STEWART'S AUCTION HOUSE

½ way between Sebring & Avon Park on Alt. 27

27—Services Offered

NOTHING DOWN up to 60 months to pay on loans to repair or modernize your home. Borrow up to $5,000.00. Apply TOWNSEND SASH DOOR & LBR. CO. GL 3-3859. 39-tfc

RUBBER STAMPS — Let us know your needs. Quality Workmanship. Prompt delivery. Mail post card or letter with imprint desired. Phone GL 3-4158. McFarland's Rubber Stamps, P.O. Box 184 (28 W. Charles St.) Avon Park, Fla. 31-tfn

SEWING MACHINES — Sales and service. All makes cleaned, oiled and adjusted, $3.50. Louis Thompson, 22 W. Main, GL 3-4520. 26-tfn

JUST RECEIVED new shipment bathing suits. All discount priced. Clarence King's Discount House, Cornell & Verona. 34-1tc

31—Help Wanted

YOUNG MAN

Interested in consumer finance. Must be high school graduate. Age 23 to 30. Apply —

Peoples Loan Company

32 East Main, Avon Park

WANTED—Waitress at Griffin's Restaurant. Apply in person. 32-tfn

A WATKINS ROUTE in this area is open for semi-retired man, or lady. Many semi-retired people earn $50.00 to $100.00 per week depending on time devoted to Route. Also have one full time Route open. Maybe you can qualify. For personal interview in your area, write J. H. McGarity, Box 627, Williston, Florida. 33-3tc

WANTED—Man for profitable Rawleigh Business in Highlands County or Avon Park. Good living at start. Write Rawleigh's Dept. FAF 520-101, Memphis, Tenn. 34-2tp

WANTED — Competent secretary. State age and experience. To apply, write Box G, c/o Avon Park Sun. 34-tfn

41—For Rent

EFFICIENCY APARTMENT. All utilities included for only $40.00 month. Nice cool location. 421 E. State Street. GL 3-4731. 32-tfn

FOR RENT — House in the country, only one mile from town. Partly furnished. Phone GL 3-3938. 33-2nc

APARTMENT FOR RENT — Reasonable. Cora Wray, 21 West Charles Street. Phone GL 3-6196. 33-1tc

CLEAN, comfortable rooms. Low weekly rates. Park Ridge Hotel, 119 W. Main. 49-tfc

THREE ROOM furnished apartment, carport and private entrance. 102 North Lake Ave. GL 3-3904. 34-tfn

MATTRESSES

Box Springs - Hollywood Beds, Innersprings or Foam Rubber in all sizes, manufactured new or rebuilt. Bahama Couches & Bolsters. Foam Rubber or Polyfoam, choice of materials for pick up and delivery call or write —

Barlow Mattress Factory

P. O. Box 588—Ph. 533-6185
Barlow, Florida

Factory and Showroom at Lucille and N. Park Ave., 1 Block East of Lakeland Rd.

41—For Rent

NEW THREE [illegible] 1st, 2nd [illegible] 25-tfn

APARTMENT [illegible] East 3rd Street. Reasonable. Call GL 3-4164. 33-tfn

FIVE ROOM [illegible] located 225 E. 6th Avenue. Phone GL [illegible] 4-1tp

49—Wanted to Rent

WANTED: [illegible] 4-1tp

51—For Sale

NEW BLOCK [illegible] Low Restricted [illegible] terms. Reasonable prices. Good location. Avon Park Lakes. Telephone Glendale 3-4151. 42-tfc

FOR INSURANCE

Hubbard Biggs Agency
704 Hwy. 27 N.
Phone GL 3-3154

29 FT. HOUSE TRAILER on good rubber. See Gordon Baker daytimes at Tourist Club, or call GL 3-6177. 10-tfn

ONE USED 16' BOAT; One heavy duty Holtz Claw Tilt Trailer; One 1958 35 h.p. elec. by Gale Motor. GL 3-3948 or 500 Ruth Street. 32-4tp

DON'T USE CHANCE to save money, use money to save chance; buy safety in Armstrong tires. See Jimmy Singletary, Wells Motor Co., Avon Park. 32-1tc

TWO BEDROOM CB HOUSE. Well financed. Swap equity for house. Outside city limits. Small down payment. Call GL 3-3029 after 6 p.m. 33-4tp

FOR SALE—Wizard outboard motor, 12 H.P. with 6 gal. tank. 421 W. Canfield St., Avon Park. $50.00. 33-1tp

FOR SALE—CHEAP. 55 Buick Hardtop. Good condition. See Jimmy Singletary at Top Hat Cleaners. 33-2tc

FOR SALE — Blackeyed and Conch peas. Five miles east of Wauchula. W. R. Turner, Rt. 2, Wauchula. 33-1tc

FOR SALE. On Fox Lake, two bedroom frame home, furnished. On lot 135' by 400'. GL 3-6395. 32-tfn

USED SYMPHONIC stereophonic phonograph with separate amplifier and speakers. In good condition. Phone GL 3-3824. 33-1tc

BE NICE to your neighbors, but take good care of your family; buy Armstrong tires for safety. See Jimmy Singletary, Wells Motor Co., Avon Park. 34-1tc

FOR SALE — Man's Diamond Ring. Size 12. GL 3-6242. 34-1tc

FOR SALE—Five lots at Avon Park Lakes. Number of lots are 4717-4721. Will sell for $200.00 (Two hundred) a lot. Albert Swanson, 1519 Fulton St., Keokuk, Iowa. 34-1tp

FOR SALE—1959 Knox 10' x 50' fully equipped house trailer. Contact A. F. Strickland, Lake. 34-1tc

FOR SALE. Miniature Dachshund Male. Call GL 3-3319. 34-1tp

FOR SALE — 1951 Chevrolet pick-up. Good condition. $250 cash. GL 3-4470. 34-tfn

10% DOWN will buy any motor, boat or trailer at Paxton Hill's MERCURY MARINE. Two years to pay. GL 3-3382. 33-tfn

13 FT. ALUMINUM Camp-travel trailer, clean. $365 cash. Hwy 630, West side Lake Clinch, Frostproof. Phone 635-2676. 34-1tp

51—For Sale

[illegible] Built-In Appliances [illegible] Range, Refrigerator, Built-In Oven, Hood and Fan, Dishwasher, Disposall, Water Softener, Garbage Compactor. Also Built-In Vacuum System. Turner Furniture Co [illegible] Avon Park

FOR SALE: [illegible] 34-1tc

[illegible] WHEN YOU need shoes for any member of family, buy at Kings Discount House. Clarence Kings Discount House. 34-1tc

67—Wanted To Buy

WANTED — Used guns, all kinds. Clarence King's Discount House, Cornell and Verona, Avon Park. 33-6tc

LEGAL NOTICE

NOTICE TO DEFEND

IN THE CIRCUIT COURT IN AND FOR HIGHLANDS COUNTY, FLORIDA

CHANCERY

LENA [illegible]

FORD, Plaintiff

vs.

LYLE BOYD [illegible] WEATHERFORD and [illegible] Defendants

IN THE NAME OF THE STATE OF FLORIDA

You [illegible] Court [illegible] Florida, on the [illegible] day of [illegible] A.D. 1963, [illegible] Court [illegible] Florida, [illegible] for the relief [illegible] the complaint. The purpose of this suit [illegible] you and to require [illegible] pleas by you [illegible]

Witness my hand as Clerk [illegible] said Court and the seal [illegible] said Court at Sebring, Highlands County, Florida, this 10th day of June, 1963.

(SEAL) EARL HUB[illegible]
Clerk of said Court
By [illegible] D.C.

Pub. June 6, 13, 20, 27, 1963

AVON PARK LISTINGS NEEDED ON VACANT LOTS AND HOUSES

Call Mary Durden
GL 3-4835 after 5 p.m.

Pearl Yonger, Realtor
67 N. Ridgewood Dr.
EV 5-7247, Sebring, Fla.

REAL ESTATE

LAKE FRONT HOME — Four Bedroom, three bath. Large Lot 110' x 250'. Owner moving. Priced to sell — Will consider well located property as part payment.

GROVES:

40 Acre Grove—4 yrs. old. Half Valencia, Half Pineapple—Slight freeze damage—Good land and location—10 Acre additional cleared—Water hole—Price $95,000. Terms.

20 Acres—15 Bearing Grove —5 Acre young Valencia. Good location — Close to Avon Park. Price $71,500. Good Terms.

ROBERT R. KING, JR
REALTOR
Robert R. Taylor
Associate
South U. S. 27—Tel. GL 3-4614
(Next to Griffin's Restaurant)

INTERESTED?

ROSS APTS. Where else can you buy 4 units for $22,500 on good terms? Both duplexes are practically new on a 290 x 135' lot.

FOR SALE — House on 4 acre tract—right for subdivision. $900 lot at 1113 West Circle St.

Two — 75 x 135' lots on East Bell St. — $1125 each.

100 x 255' lakefront with CB house, $1000 down to qualified buyer.

Close in furnished home. $1000 down or pay cash and save $1000.

INCOME? 5 modern apts. and 2 adjoining houses. Best Main Street location. $35,000 equity, will exchange for home, lots or grove.

We Need More Grove Listings!

TED J. WARD
Realtor
34 E. Main Street
Phone—Office GL 3-3553
Associates
Mrs. Hazel Wilson Secretary



GETTING THE TREATMENT — People of Avon Park came to the Fire Station Friday and Saturday to get their dogs inoculated for rabies. The city charter states that no dog can be issued a license until inoculated for rabies.

Here and There

[illegible] Bobby and Sammy Redfield of Fort Pierce visited [illegible] grandparents, Mr. and Mrs. Pat Lee the week end of June 9.

Susan and Wade Hall of Gainesville daughter and son of Mr. and Mrs. Wade Hall Jr. have been visiting with grandparents, Mr. and Mrs. J. V. Hall and Mrs. Lena Sugg, all of Avon Park.

Mrs. Hall and Mrs. Sugg joined the week end with their children at Lido Beach in Sarasota. Mrs. Sugg will return to Gainesville with the children for a weekend visit.

NOTICE

[illegible] Florida, on the 3rd day of June, A.D. 1963, [illegible] Court [illegible] Florida, [illegible] for the relief [illegible] the complaint. The purpose of this suit [illegible] you and to require [illegible] pleas by you [illegible]

Witness my hand as Clerk [illegible] said Court and the seal [illegible] said Court at Sebring, Highlands County, Florida, this 10th day of June, 1963.

(SEAL) EARL HUB[illegible]
Clerk of said Court
By [illegible] D.C.

Pub. June 6, 13, 20, 27, 1963

Sheriff Coker Appointed To Florida Boys Ranch Program

[illegible] OAK [illegible] Sheriff [illegible] Coker [illegible] Florida Boys Ranch [illegible] Program [illegible] $9,000 [illegible] for the Florida Boys Ranch.

He [illegible] Sheriff E. Yates [illegible] Ranch [illegible] Coker [illegible] Ranch [illegible] Robert Fenger [illegible] Ranch [illegible] Highlands [illegible] Ranch [illegible] Ranch [illegible] Ranch

Scholarship Application Forms Now Available From ARP

Washington Report

By Congressman Jim Haley



BILL RECK 15 AND BOBBY RUSH, 14, selected by Jaycees to represent Avon Park at 1963 State JC Junior Golf Tournament at Pine Meadows Golf Club in Umatilla, Florida June 24-26. See story on page 2.

Civil Service Examination Announced

Rotary News

By Rev. John F. Mangrum

Let Freedom Ring

67 "Dads" Rooted For Boys Ranch Graduate

FHP Troopers Busy Men

If You Want It - Holler!

DEBBIE REYNOLDS

My Six Loves

CLIFF ROBERTSON DAVID JANSSEN

Plus

BLACK GOLD

Wedding Invitations and Announcements

Beautifully Printed

Immediate Service

Reasonably Priced

AVON PARK SUN



Whom Would You Pick?

to help settle a claim against an insurance company . . . an agent who works for that company on a full time salary or an agent who represents that company merely on a commission basis.

If you guessed the latter you've guessed why your local, independent agent can best protect your interests.

Hubbard Biggs Agency

AVON PARK

Peoples LOAN CO

Vacation TIME

$600

TO BORROW

TO REPAY

AVON PARK, FLORIDA

NOTICE

Effective July 1, 1963, the rate of interest payable on savings deposits will be 3%, compounded semi-annually on December 31, 1963 and June 30, 1964.

AVON CITRUS BANK

Avon Park, Florida

WRIGHT COMPACT POWER BLADE SAW



Weighs only 19 pounds . . . Cuts any wood, anywhere, any time!

Arnold Mower Service

Cornell & Verona

Avon Park

Phone GL 3-4522

DOG RACING

NOW —

Thru August 7

Rain or Shine

Nightly - - 8:10 p.m.

(Except Sunday)

Matinees - - 2 p.m.

Wed. and Sat.

Central Air Conditioning

Free Parking

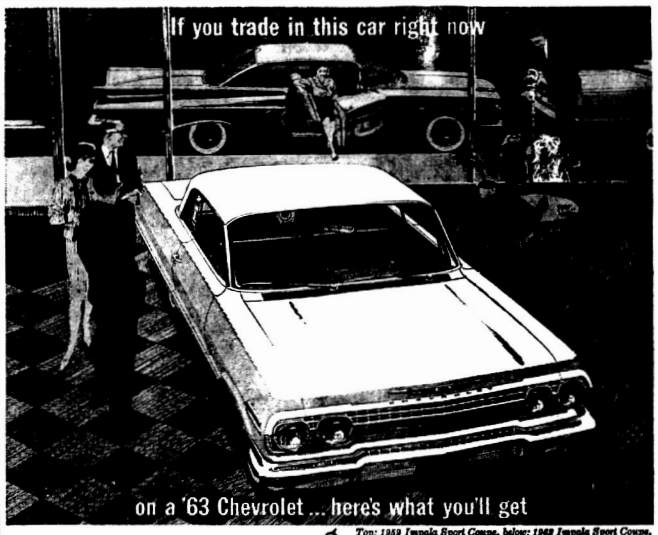
Deluxe Club House

Sorry, No Minors

FRIDAY MATINEES From Now thru July 5

Sarasota KENNEL CLUB

Bradenton Road



Top: 1959 Impala Sport Coupe, below: 1963 Impala Sport Coupe.

You get a whole lot more than that '59 Chevrolet (great as it was!) could offer. Some big improvements, some small, some for savings, some for performance, some for comfort. A few of them: EASY CARE—Air-washed rocker panels help fight rust, while a longer lasting exhaust system, self-adjusting brakes and battery-saving new Delcotron generator cut costs, too. PERFORMANCE—a wider choice of horsepower from the economical 140-hp Turbo-Thrift 6 up to a 425-hp V8*. SAVINGS—from Chevrolet's traditionally higher resale value and the special deals your Chevrolet dealer is making during Trade 'N' Travel Time. See him now for a Jet-smooth '63 Chevrolet. *Optional at extra cost.

NOW CHEVROLET TRADE 'N TRAVEL TIME AT YOUR CHEVROLET DEALER'S

CHECK HIS TNT DEALS ON CHEVROLET, CHEVY II, CORVAIR AND CORVETTE

I. H. FORD MOTOR COMPANY

309 W. Main St. Avon Park, Fla. Phone GL 3-3259

BEE GEE

FOR THE FARMER IT'S JUST DANDY - THRIFTY, PRACTICAL AND HANDY



GAS POWER AND HEAT!

RIDGE FUEL CO.

Distributor GREEN'S FUEL GAS SERVICE

Phone GL 3-3959

1 SOUTH LAKE Ave AVON PARK, FLA.

WEST END Grocery - Appliances

Gibson - Philco Bendix

Wauchula Highway

OPEN 7 DAYS A WEEK

Prices Good thru Saturday June 22nd

6:30 A.M. - 9:00 P.M.

Phone GL 3-3651

COPELAND'S SLAB BACON

Whole or Half

35c lb.

LA RUTA CORN BEEF

12-oz. Can

39c

Pillsbury BISCUITS

3 cans 29c

Old Fashioned HOOP CHEESE

49c lb.

Bush Showboat PORK & BEANS

40-oz. Can

29c

AJAX CLEANSER

Giant Size

2 cans for 43c

THE AVON PARK SUN

Volume XXXIX, Number 35 — Avon Park, Florida — Thursday, June 27



DAY SCHOOL TO GET NEW BUS—Left to right: Dr. Daniel, Stamp Drive Chairman, Mrs. Sam King, President of RAARC and Mrs. Morris Anderson, Transportation Committee Chairman. They are shown here looking at their 1000 stamp books for the Ridge Area Day School Bus.

Documentary Stamp Tax Charges Increase

Mosquito Machine Purchased By C

Warm In Postmaster J. E. Day's Kitchen

* * *

Editorials - Do Pay Off

It is increasingly apparent that Postmaster General J. Edward Day is allergic to editorial criticism and feels that the public should be happy to pay more for postage and get less service in return.

In articles and speeches, Mr. Day has taken vigorous exception to suggestions that the Department should catch up with industry in automation. Writing in The Postal Supervisor, he said: "Mail cannot be delivered to people's homes and offices by clanking robots, and post offices cannot be managed by electronic computers. Most of our thousands of offices are very small and could not in the wildest stretch of the imagination justify mechanization."

As far as we know, the Postmaster General is the only one who has suggested "clanking robots." And it is interesting that, having talked about mechanization for ten years, he now ridicules it. As for the small town post offices, these are not the ones that are causing the headaches - of the PMG or the public. We think it is generally true that the smaller offices are rendering the same fine, dedicated service they always have - insofar as their own operations are independent of the big city trouble-spots.

Frequently of late, and most recently in a speech before a Washington meeting of the Federal Government Accountants' Association, Mr. Day has emphasized his reaction that an "appalling thing about these sharply critical editorials was the obvious lack, in so many of them, of an even rudimentary knowledge of how postal expenditures are financed."

In other words, if the basic communications system of the nation - on which the conduct of commerce and industry, of human affairs and even of Government itself depends - should fail to meet its historic responsibility at reasonable cost to the users, we must not complain!

The Postmaster General's attitude comes perilously close to the philosophy that the primary function of the people is to support the Government - including the Post Office Department - and the people should be happy for whatever left-handed service they might receive in return.

But Mr. Day's impatience with editorial criticism is the best indication that it is hitting the mark.

Avon Park Stores To Close On 4th

A survey taken by the Chamber of Commerce indicates that over 35 business firms and stores in Avon Park will be closed for the Fourth of July.

The survey was conducted with a two-fold purpose: As a public service to the community and as an endeavor to create better cooperation and coordination of efforts between the merchants and the Chamber of Commerce.

Halbig-Bates Reach Doubles Semi-Finals In Tennis Tourney

In the Kiwanis Club-sponsored tennis tournament, Wolfgang Halbig and his partner, Eddie Bates reached the doubles semi-finals by defeating Bob Briscoe and G. L. Townsend in four hotly-contested sets by scores of 6-2, 6-0, 4-6, 6-2. The games were not as one-sided as the scores may indicate, since many of them went to deuce before being decided.

Previously Mike Duggan and Billy Miracle also reached the semi-finals and they will be the opponents of Halbig and Bates in that match. Plans are to hold that match at 7 p. m. on the Fourth of July, weather permitting.

Earlier, Bob Briscoe handed Carl Holden his first loss in singles competition. Holden put up a game fight but lost the match in three sets by scores of 6-3, 6-3, 6-3.

Andy Miracle and Bill Ward, having each lost once, played their second-round match in the losers bracket and Miracle eliminated Ward from further competition by scores of 6-2, 6-0, 6-2.

Roy Coats and Al Yarbrough eliminated Jim Lyle and John Rhoades from doubles competition in a hotly contested five-set match which saw Coats and Yarbrough come from behind and win the last two sets to gain the victory. Scorers were 3-6, 6-1, 4-6, 6-4, 6-4. When that match ended, Lyle and Rhoades had to play their singles match also, since the second-round deadline date had arrived before either match was played, and they agreed to play one set and call it a match. This was approved. Rhoades won it 6-3.

Coats also advanced to third round play in singles via a forfeit from John Rodgers, who could not play because of a knee injury. Another forfeit went in favor of Rodgers and his partner, Jeff Childers, when Jay DeShong withdrew from further competition to go on an extended vacation, and he and his partner, Carl Holden, suffered a forfeit from further doubles play.

DeShong's withdrawal also gave Andy Miracle a bye in third round play, and he advanced to the fourth round accordingly.

The third round's first contest was between Robin Duggan and Jeff Childers. Duggan took the first two sets easily by scores of 6-1, 6-0, but had to extend himself to win the third, which he finally did 8-6. This eliminated Childers from further competition.

Trophies arrived since our last report and Dale Jordon has engraved them and is displaying them in the window of Jordon & Son Jewelers.

New nets arrived and with the cooperation of Mayor DeLaney, have been installed. They are beautiful black nylon trimmed in white plastic and are a great improvement over the old wire net. Two courts can now be used for play, although lack of lights makes one pretty useless at night, and backstops are needed.

More Activity For Summer Rec. Program

The summer recreation program will again take students to Ridge Lanes for bowling. Students will leave the gym at 2 p.m. and return at 4 p.m. on Tuesdays and Thursdays. Students will be allowed to bowl and rent shoes at a reduced rate by special arrangements with the management.

Students who are interested in playing golf and tennis should report to the gym at 8 in the morning for the schedule. Water skiing instruction will begin next week. Students should report to the gym for the schedule for this activity.

Swimming instruction will be offered from 10 to 12 noon each day. However, the swimming instruction for beginners will not start until July 8. We need about 20 parents and other interested citizens to assist us with this program. If you will help us, please call the gym as soon as possible.

The summer program is also offering reading instruction and library facilities for elementary students. Interested parents should contact Mrs. McKvaine.

Students who are interested in learning how to type should report to Mr. Watson at the high school. Time is from 10 to 12 noon, Monday through Friday.

We are again offering band instruction to students. Students should contact Mr. Miekunas for the schedule.

Enrollment for Monday, June 24th were as following: Recreation 124, Typing 11, Driver Education 12, Band Instruction 56, and elementary reading and library program 35.

Slow Pitch Softball League

Scores Tuesday night: APCI 7, Fire Dept. 4; First Baptist 20, Kiwanis 10.

Next week's games:

Monday—Kiwanis vs First Methodist at 6:30 p. m.; Air Force vs APCI at 9:00 p. m.

Tuesday—Fire Dept. vs First Baptist at 6:30 p. m.; First Methodist vs Air Force at 9:00 p. m. (Make-up of rained-out game.)

LEAGUE STANDINGS:

	Won	Lost
APCI	1	0
First Baptist	1	0
Fire Dept.	0	1
Kiwanis Club	0	1
First Methodist	0	0
Air Force	0	0

Weather Report

BY J. WILEY COTHRAN
Weather Observer

	max.	min.	rain
June 19	95	74	
June 20	94	74	.24
June 21	98	74	.08
June 22	95	71	
June 23	96	73	
June 24	95	70	.23
June 25	89	69	2.03

Highlands Court News

[illegible] Judge J. H. W[illegible] [illegible] Judge Mervin Roberts [illegible] Judge Mervin Roberts [illegible] Judge Mervin Roberts