Scholarship Application Forms Now Available From ARP

Washington Report

By Congressman Jim Haley



BILL RECK 15, AND BOBBY RUSH, 14, selected by Jaycees to represent Avon Park at 1963 State JC Junior Golf Tournament at Pine Meadows Golf Club in Umatilla, Florida June 24-26. See story on page 2.

Civil Service Examination Announced

Rotary News

By Rev. John F. Mangrum

Let Freedom Ring

67 "Dads" Rooted For Boys Ranch Graduate

FHP Troopers Busy Men

HELANS

DEBBIE REYNOLDS

"My Six Loves"

CLIFF ROBERTSON DAVID JANSSEN

Plus

"BLACK GOLD"

Wedding Invitations and Announcements

Beautifully Printed
Immediate Service
Reasonably Priced

AVON PARK SUN



Whom Would You Pick?

to help settle a claim against an insurance company . . . an agent who works for that company on a full time salary or an agent who represents that company merely on a commission basis.

If you guessed the latter you've guessed why your local, independent agent can best protect your interests.

Hubbard Biggs Agency

Hubbard Biggs, Agents

Ph. GL 3-3154 **AVON PARK**



Vacation TIME

$600

MONTHS TO PAY

MAIN OFFICE AVON PARK, FLORIDA

If You Want It - Holler!

BEE GEE

FOR THE FARMER IT'S JUST DANDY - THRIFTY, PRACTICAL AND HANDY



GAS POWER AND HEAT!

RIDGE FUEL CO.

Distributor GREEN'S FUEL GAS SERVICE

Phone GL 3-3959

1 SOUTH LAKE Ave AVON PARK, FLA

NOTICE

Effective July 1, 1963, the rate of interest payable on savings deposits will be 3%, compounded semi-annually on December 31, 1963 and June 30, 1964.

AVON CITRUS BANK
Avon Park, Florida

WRIGHT COMPACT POWER BLADE SAW



Weighs only 19 pounds . . . Cuts any wood, anywhere, any time!

Arnold Mower Service

Cornell & Verona
Avon Park
Phone GL 3-4522

DOG RACING

NOW —

Thru August 7
Rain or Shine

Nightly - - 8:10 p.m.
(Except Sunday)

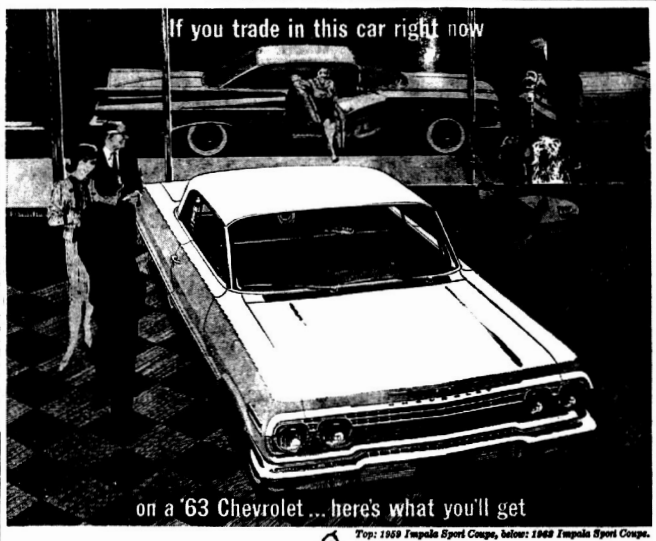
Matinees - - 2 p.m.
Wed. and Sat.

Central Air Conditioning
Free Parking
Deluxe Club House
Sorry, No Minors

FRIDAY MATINEES From Now thru July 5

Sarasota KENNEL CLUB
Bradenton Road

If you trade in this car right now



on a '63 Chevrolet ... here's what you'll get

Top: 1963 Impala Sport Coupe, below: 1963 Impala Sport Coupe.

You get a whole lot more than that '59 Chevrolet (great as it was!) could offer. Some big improvements, some small, some for savings, some for performance, some for comfort. A few of them: EASY CARE—Air-washed rocker panels help fight rust, while a longer lasting exhaust system, self-adjusting brakes and battery-saving new Delcotron generator cut costs, too. PERFORMANCE—a wider choice of horsepower from the economical 140-hp Turbo-Thrift 6 up to a 425-hp V8*. SAVINGS—from Chevrolet's traditionally higher resale value and the special deals your Chevrolet dealer is making during Trade 'N' Travel Time. See him now for a Jet-smooth '63 Chevrolet. *Optional at extra cost.

NOW! CHEVROLET TRADE 'N TRAVEL TIME AT YOUR CHEVROLET DEALER'S

CHECK HIS TNT DEALS ON CHEVROLET, CHEVY II, CORVAIR AND CORVETTE

I. H. FORD MOTOR COMPANY

309 W. Main St. Avon Park, Fla. Phone GL 3-3259

WEST END
Grocery - Appliances
Gibson - Philco Bendix
Wauchula Highway
OPEN 7 DAYS A WEEK
Prices Good thru Saturday June 22nd
6:00 A.M. - 9:00 P.M.
Phone GL 3-3651

COPELAND'S **SLAB BACON** Whole or Half **35c lb.**

LA RUTA **CORN BEEF** 12-oz. Can **39c**

Pillsbury **BISCUITS** 3 cans 29c

Old Fashioned **HOOP CHEESE** 49c lb.

Bush Showboat **PORK & BEANS** 48-oz. Can **29c**

AJAX **CLEANSER** Giant Size **2 cans for 43c**

THE AVON PARK SUN

Volume XXXIX, Number 35 — Avon Park, Florida — Thursday, June 27



DAY SCHOOL TO GET NEW BUS—Left to right: Dr Daniel, Stamp Drive Chairman. Mrs. Sam King, President of RAARC and Mrs. Morris Anderson, Transportation Committee Chairman. They are shown here looking at their 1000 stamp books for the Ridge Area Day School Bus.

Documentary Stamp Tax Charges Increase

Mosquito Machine Purchased By C

Highlands Court News



CUB SCOUTS TO MARCH—Scouts from several town in this area will march in the Fourth of July parade Left to right Ricky Rich and Tim Williams

Warm In Postmaster J. E. Day's Kitchen

Editorials - Do Pay Off

It is increasingly apparent that Postmaster General J. Edward Day is allergic to editorial criticism and feels that the public should be happy to pay more for postage and get less service in return.

In articles and speeches, Mr. Day has taken vigorous exception to suggestions that the Department should catch up with industry in automation. Writing in The Postal Supervisor, he said: "Mail cannot be delivered to people's homes and offices by clanking robots, and post offices cannot be managed by electronic computers. Most of our thousands of offices are very small and could not in the wildest stretch of the imagination justify mechanization."

As far as we know, the Postmaster General is the only one who has suggested "clanking robots." And it is interesting that, having talked about mechanization for ten years, he now ridicules it. As for the small town post offices, these are not the ones that are causing the headaches - of the PMG or the public. We think it is generally true that the smaller offices are rendering the same fine, dedicated service they always have - insofar as their own operations are independent of the big city trouble-sports.

Frequently of late, and most recently in a speech before a Washington meeting of the Federal Government Accountants' Association, Mr. Day has emphasized his reaction that an "appalling thing about these sharply critical editorials was the obvious lack, in so many of them, of an even rudimentary knowledge of how postal expenditures are financed."

In other words, if the basic communications system of the nation - on which the conduct of commerce and industry, of human affairs and even of Government itself depends - should fail to meet its historic responsibility at reasonable cost to the users, we must not complain!

The Postmaster General's attitude comes perilously close to the philosophy that the primary function of the people is to support the Government - including the Post Office Department - and the people should be happy for whatever left-handed service they might receive in return.

But Mr. Day's impatience with editorial criticism is the best indication that it is hitting the mark.

Avon Park Stores To Close On 4th

A survey taken by the Chamber of Commerce indicates that over 35 business firms and stores in Avon Park will be closed for the Fourth of July.

The survey was conducted with a two-fold purpose: As a public service to the community and as an endeavor to create better cooperation and coordination of efforts between the merchants and the Chamber of Commerce.

Halbig-Bates Reach Doubles Semi-Finals In Tennis Tourney

In the Kiwanis Club-sponsored tennis tournament, Wolfgang Halbig and his partner, Eddie Bates reached the doubles semi-finals by defeating Bob Briscoe and G. L. Townsend in four hotly-contested sets by scores of 6-2, 6-0, 4-6, 6-2. The games were not as one-sided as the scores may indicate, since many of them went to deuce before being decided.

Previously Mike Duggan and Billy Miracle also reached the semi-finals and they will be the opponents of Halbig and Bates in that match. Plans are to hold that match at 7 p. m. on the Fourth of July, weather permitting.

Earlier, Bob Briscoe handed Carl Holden his first loss in singles competition Holden put up a game fight but lost the match in three sets by scores of 6-3, 6-3, 6-3.

Andy Miracle and Bill Ward, having each lost once, played their second-round match in the losers bracket and Miracle eliminated Ward from further competition by scores of 6-2, 6-0, 6-2.

Roy Coats and Al Yarbrough eliminated Jim Lyle and John Rhoades from doubles competition in a hotly contested five-set match which saw Coats and Yarbrough come from behind and win the last two sets to gain the victory. Scorers were 3-6, 6-1, 4-6, 6-4, 6-4. When that match ended, Lyle and Rhoades had to play their singles match also, since the second-round deadline date had arrived before either match was played, and they agreed to play one set and call it a match. This was approved. Rhoades won it 6-3.

Coats also advanced to third round play in singles via a forfeit from John Rodgers, who could not play because of a knee injury. Another forfeit went in favor of Rodgers and his partner, Jeff Childers, when Jay DeShong withdrew from further competition to go on an extended vacation, and he and his partner, Carl Holden, suffered a forfeit from further doubles play.

DeShong's withdrawal also gave Andy Miracle a bye in third round play, and he advanced to the fourth round accordingly.

The third round's first contest was between Robin Duggan and Jeff Childers. Duggan took the first two sets easily by scores of 6-1, 6-0, but had to extend himself to win the third, which he finally did 8-6. This eliminated Childers from further competition.

Trophies arrived since our last report and Dale Jordon has engraved them and is displaying them in the window of Jordon & Son Jewelers.

New nets arrived and with the cooperation of Mayor DeLaney, have been installed. They are beautiful black nylon trimmed in white plastic and are a great improvement over the old wire net. Two courts can now be used for play, although lack of lights makes one pretty useless at night, and backstops are needed.

More Activity For Summer Rec. Program

The summer recreation program will again take students to Ridge Lanes for bowling. Students will leave the gym at 2 p.m. and return at 4 p.m. on Tuesdays and Thursdays. Students will be allowed to bowl and rent shoes at a reduced rate by special arrangements with the management.

Students who are interested in playing golf and tennis should report to the gym at 8 in the morning for the schedule. Water skiing instruction will begin next week. Students should report to the gym for the schedule for this activity.

Swimming instruction will be offered from 10 to 12 noon each day. However, the swimming instruction for beginners will not start until July 8. We need about 20 parents and other interested citizens to assist us with this program. If you will help us, please call the gym as soon as possible.

The summer program is also offering reading instruction and library facilities for elementary students. Interested parents should contact Mrs. McKvaine.

Students who are interested in learning how to type should report to Mr. Watson at the high school. Time is from 10 to 12 noon. Monday through Friday.

We are again offering band instruction to students. Students should contact Mr. Mickunas for the schedule.

Enrollment for Monday, June 24th were as following: Recreation 124, Typing 11, Driver Education 12, Band Instruction 56, and elementary reading and library program 35.

Slow Pitch Softball League

Scores Tuesday night: APCI 7, Fire Dept. 4; First Baptist 20, Kiwanis 10.

Next week's games:

Monday—Kiwanis vs First Methodist at 6:30 p. m.; Air Force vs APCI at 9:00 p. m.

Tuesday—Fire Dept. vs First Baptist at 6:30 p. m.; First Methodist vs Air Force at 9:00 p. m. (Make-up of rained-out game.)

LEAGUE STANDINGS:

	Won	Lost
APCI	1	0
First Baptist	1	0
Fire Dept.	0	1
Kiwanis Club	0	1
First Methodist	0	0
Air Force	0	0

Weather Report
BY J. WILEY COTHRAN
Weather Observer

	max.	min.	rain
June 19	95	74	
June 20	94	74	.21
June 21	98	74	.08
June 22	93	72	—
June 23	96	73	—
June 24	95	70	.23
June 25	89	69	2.00

Jaycees Present Awards For Scholastic Achievement

Marilyn Cook and Andrew Miracle, Jr., recent Avon Park High School graduates, have been presented $25 U. S. Bonds for scholastic achievement by the Avon Park Jaycees.

The Jaycees honored top students at APHS this year in a scholastic recognition program headed by Jaycee Vince Areamonte. The bonds were awarded by Jaycee President Robert Whitcomb and Past-President Harold Worden, Jr.

The following Avon Park High School students received certificates from the Jaycees for scholastic achievement:

Robert Briscoe, Royal Coats, Lynn Cravens, Robert Duggan, Cheryl Guerndt, Thomas Hall, Jack Hargreaves, Valine Hopson, Ann Johnson, Lula Ann Johnson, DeWayne Lemler, James Lyle, Janice Mills, Andrew Miracle, Sharon Nations, Terry Oberle, Carole Sellars, Ramon Serrans, James Shockley, Sara Ann Sloan, Patricia Touchton, William Ward, Martha Watson, John Webber, Mary Jane Wells.

Ann Barben, Sandra Biggs, Charlene Burrescia, Cheryl Creel, Edgar DeLaney, Michael Duggan, Connie Dawd, Dorothy Filmore, Michael Fun, Barbara Graham, Charlotte Gibbs, Margie Hall, Jo Ann Kelley, Cynthia Metcalfe, William Miracle.

Waylon Mitchell, Charles Seibold, John Rodgers, Larry Strickler, Mary Sullivan, Bernie Townsend, David Ward, Judy Wester, Jan Adams, Patricia Arnold, Carol Ann Childress, Loretta Gibbs, Samuel King, Joseph Kress, Mark Ludington, Pamela Mason, Alice Niblett.

Bonnie Oberle, Lansing Padgett, Devorah Reddick, John Rhoades, Lynda Shepherd, Geraldine Smith, Douglas Stone, Wayne Strickler, Donald Whitcomb and Solan Wilson.



AWARDING U. S. SAVINGS BONDS—Robert Whitcomb, left, president of the Avon Park Jaycees, presents Marilyn Cook and Andrew Miracle, Jr., each with a $25 U. S. Savings Bond for their high school scholastic achievement.

Thought For Today

"Riches are a blessing only to him who makes them a blessing to others."

Avon Park Prepares For Big Fourth of July Celebration

A gala [illegible] has been arranged for the Avon Park Fourth of July celebration, according to [illegible] area of Florida. The Fourth of July [illegible] be held at Lake Verona and [illegible] Park. Avon Park will [illegible] the festivities, featuring a [illegible] Scouts of America program [illegible] a.m.

The Scouts of America program will bring together [illegible] mass formation Girl Scouts, Brownies, Cub Scouts, Boy Scouts, and Explorer Scouts of Sebring, Bowling Green, Lake Placid, Wauchula, Frostproof and Avon Park. After the presentation of the colors, John W. Wright, Master of Ceremonies, will introduce Rev. Gerald J. Paxton, Hill, President, says Stanley, pastor of the First Presbyterian Church of Sebring, who will give the invocation. Mayor DeLaney of Avon Park will give the address of welcome. Senator Scott Kelley of Lakeland will be the guest speaker.

If ever in the history of America a patriotic program on the grand and glorious Fourth of July is important, it is now. It is hoped that there will be a great outpouring of citizens of this area July 4, at 11 a.m. in Donaldson Park in Avon Park.

Lunch will be served on the grounds from [illegible] to 2 p.m. This will be "southern style" and will be sure to please.

The whole celebration will be brought to a magnificent conclusion with a spectacular fireworks display at 7:30 o'clock. The bursting of the rockets and bombs over Lake Verona will not only be exciting but also a scene of unsurpassed beauty.

Avon Park Wins Over Frostproof

A homerun by Sam Elder in the eight inning proved to be the deciding run in a 6-3 Avon Park victory over Frostproof last Thursday night in Frostproof. Elder also had a double in the first inning.

Wayne Knowles opened Avon Park's scoring by hitting a homerun in the fifth inning of Glenn Bass closed out the scoring with another homerun in the ninth inning.

Bass pitched three innings before giving way to Dale Landress, who finished the game.

Avon Park's municipal nine gathered 10 hits in as well played ball game. Bass, Batson and Elder each had two hits.

Foster and Sherrill hit homeruns for Frostproof.

Saturday night, June 29, at 8 p.m., Avon Park will play Clewiston at Head Field. Your attendance will be appreciated.

Protect Your Second Sense Hearing

We all know "the five senses"—sight, hearing, smell, taste and touch. Next to sight, probably the second most important "Aye."

"In 1961 it was estimated that nearly 6,000,000 people in the United States had impaired hearing and the number has undoubtedly increased since then," says Dr. William P. Hill, Jr., Director of the Highlands County Health Department. After the age of 40 the number increases sharply. Loss of hearing may result from infections, particularly in children, certain drugs, injury to the ears or head, exposure to excessive noise, and aging.

Recently one authority in deafness said: "Of all the handicaps encountered in deafness, I believe that loneliness and especially the fear of loneliness is possibly the greatest problem. You and I as hearing people have been lonely, but I do not believe that we can ever quite realize the degree of loneliness a deaf person sometimes feels."

How can it best be prevented? Be sure that all infections and injuries are fully treated, follow your doctor's advice in taking medicines and try to avoid too much exposure to loud noises.

Sometimes we are not aware that our hearing is failing until we experience real difficulties. And some children do not progress as well as they should simply because they do not hear all that their parents and teachers may say to them. At the first suspicion that you or a member of your family are not hearing as well as before, visit a doctor for a check-up.

RECITAL CANCELLED

The planned recital of Mrs. Vic Mickunas that was to have been given on Saturday, June 29, has been cancelled. A date will be announced later.

This Ordinance is found to be an emergency, and it is hereby found and determined that the welfare of said City requires its passage immediately, and that this Ordinance shall take effect immediately upon its passage and approval by the Mayor and upon its being published one time in a newspaper published in said City. PASSED AND ADOPTED by the City Council of the City of Avon Park, Florida, this 24th day of June, 1963, A.D.

Councilman Beerr introduced Ordinance Number 429, entitled "ORDINANCE NUMBER 429 AN ORDINANCE REPEALING THE ORDINANCE PROHIBITING WATER SKIING ON LAKE TULANE, KNOWN AS SECTION 6-7-4, CODE OF ORDINANCES OF THE CITY OF AVON PARK, ENACTED ON THE 13th DAY OF AUGUST, 1958." Upon roll call all members unanimously voted "Aye."

This Ordinance is an emergency measure, and it is hereby found and determined that the welfare of said City requires its passage immediately, and that this Ordinance shall take effect immediately upon its passage and approval by the Mayor and upon its being published one time in a newspaper published in said City.

Evangelist Waldron appeared before the Council asking permission to erect tents for conducting an Evangelistic Crusade at the airport. This permission was granted subject to [illegible] Waldron agreeing [illegible] insurance agreement which is used by the City.

M. Flowers, Assistant Fire Chief, submitted the following report: [illegible] approval as [illegible] from the City [illegible] attention same.

Application was made by M. McKenzie that Mr. Dupree be granted a variance on Lots 23 & 24, Block 4, Lewers View Addition. The petition died for lack of a second.

Motion made by M. King, that Mr. Dupree's request be referred back to the Zoning Board for disposition of granting a variance of Lots 23 & 24, Block 4, Lewers View Addition to the purpose of making a parking area. Mr. Border gave the gavel to Mr. McKenzie and seconded the motion; upon roll call the following vote was tabulated: Mr. King, Aye; Mr. Deer, not voting; Mr. Border, Aye; Mr. McKenzie, Nay. The motion was carried. Mr. Border, as Chairman of the Board, instructed the Clerk to notify Mr. D. G. Bennett, Chairman of the Zoning Board, to call a meeting Tuesday if possible, and if not, just as soon as possible. He further requested that the City Attorney be notified when this meeting is to be held

(Continued on page eight)

The Avon Park Sun

Washington Report

By Congressman Jim Haley



MISS CLYTEE COLEMAN

Miss Clytee Coleman Attended Leadership School In Ohio

Local Students On Dean's List

Rotary News

Boy Scout Troop 157 On Long Term Camp

Baby-Sitters Be Fire Conscious

Howard A. Pilton Died Sunday

HOME FROM HOSPITAL

NOTICE

Effective Jan. 1, 1961, the rate of interest payable on savings deposits will be 3%, compounded semi-annually on December 31, 1961 and June 30, 1961.

AVON CITRUS BANK
Avon Park, Florida

IT'S HERE! GOODYEAR

THE NEW VINYL FLOOR BY GOODYEAR THAT PROTECTS ITSELF...

DELUXE by GOODYEAR

GIVES YOU—
LIFETIME BEAUTY
LIFETIME WEAR
LIFETIME EASY CARE

NOW AS LOW AS 18¢ PER 9"x9" TILE

Bagwell Lumber Co.
Avon Park Frostproof

RAMBLER SALES & SERVICE

Parts Rambler Service

Factory Trained Mechanics
Serving All of Highlands County

HAMILTON RAMBLER

Highway 27 EV 5-8431 Sebring, Fla



WISHING YOU COULD give your home a new look? Turn your fancy into facts with an economical Home Improvement Loan.

We make loans for room additions, house modernizing or repairs, kitchen modernizing or improvement, or any other kind of home improvement. It doesn't matter if you have an old mortgage or not—no down payment is required—36 months to repay in budget terms. Come in or call us now!

EARN MORE ON SAVINGS PAY LESS ON A LOAN AT CURRENT DIVIDENDS PAID 4 TIMES A YEAR

INSURED

FIRST FEDERAL SAVINGS & LOAN ASSOCIATION
of Hardee County
Wauchula, Florida

SPECIAL BUYS
Every Day
BEER — WINE — LIQUOR
AT
Prescott's Liquors, Hwy. 27, South
Wright's Package Store, 205 W. Main St.
Avon Park, Florida

4th OF JULY
Be EXTRA careful-get EXTRA safety
with Armstrong's NEW Premium Tire



HERE'S WHY:
Armstrong doubles the width of the outer tread ribs...doubles the rubber where tires wear most
...to give extra miles as no other tire can!

ARMSTRONG PREMIUM "MIRACLE" EXTRA MILEAGE
$18.67 Plus Tax

Now For '63 With ADDED PROTECTION FOR YOU!

NOW MADE WITH POLYBUTADIENE!
Armstrong's new Synthetic for Longer Mileage and Greater Strength.

WELLS MOTOR CO.
106 W. Main St. GL 3-3853 Avon Park, Fla.

FOOD FAIR DISCOUNT CENTERS

U. S. 27 at State Rd. 64, Avon Park

Welcome to a Cookout!

Top U.S. Choice PSG Brand
SIRLOIN Steaks 79¢ lb

Last Day Bonus Treat
Chocolate Sunshine Bars 39¢

E-Z-OPEN CANS
Ballantine BEER 6 12-OZ CANS 79¢
WITH YOUR $6.98 ORDER OR MORE



TOP U.S. CHOICE PSG BRAND
Round Steaks... FULL CUT 88¢
TOP U.S. CHOICE PSG BRAND
Porterhouse Steaks 98¢
TOP U.S. CHOICE PSG BRAND
T-Bone Steaks... 98¢
TOP U.S. CHOICE PSG BRAND
Chuck Steaks... 48¢
TOP U.S. CHOICE PSG BRAND
Bottom Round Roast 88¢
TOP U.S. CHOICE PSG BRAND
Boneless Chuck Roast 68¢



Merchants GREEN STAMPS
FOOD FAIR DISCOUNT CENTERS

ALL GRINDS COFFEE
FOLGER'S 1-lb. CAN 49¢

ARISTOCRAT CHARCOAL BRIQUETTES 20 LB BAG 79¢
WITH YOUR $6.98 ORDER OR MORE

HEAVY DUTY ALUMINUM
Reynolds Foil 25 FT. ROLL 59¢
OPEN PIT
Bar-B-Q Sauce 18-OZ. BTL. 39¢
OAK HILL "FRENCH STYLE" SLICED
Green Beans 16-OZ. CAN 10¢
14-OZ. BTL.
Libby's Catchup 19¢
LAYS NO. 211 CANS
Potato Stix 3/29¢
PINEAPPLE-GRAPEFRUIT 46-OZ. CANS
Dole Drink 2/49¢
DEL MONTE 17-OZ. CANS
Fruit Cocktail 3/69¢

Rath's Blackhawk Thin Sliced Bacon 49¢ lb

LEAN FRESH
Ground Beef 3 LBS. 1.15
LEAN MEATY
Spare Ribs... 43¢ lb

Seafood Specials!
FANCY
Deep Sea SCALLOPS... 69¢ lb
LARGE NO. 1
SMELTS ..... 29¢
HEAT 'N' EAT BREADED & FRIED
FISH STICKS 45¢

Delicatessen Delights!
HERMAN'S ORANGE BAND
Wieners 1-lb. PKG. 49¢
HYGRADE'S TIED
Liverwurst 39¢
PSG BRAND SLICED
Boiled Ham 5-OZ. PKG. 55¢
10-OZ. PKG.... 99¢ 1-lb. PKG.... $1.79

Dairy Dept. Features!
MRS. FILBERT'S
Margarine 1-lb. PKG. 27¢
MAYFAIR SLICED COLORED
Amer. Cheese 12-OZ. PKG. 45¢
MAYFAIR 3-OZ. PKGS.
Cream Cheese 2/25¢
8-OZ. PKG.... 33¢



ALL GRINDS FOOD FAIR COFFEE 1-lb. CAN 39¢
WITH YOUR $6.98 ORDER OR MORE

DISCOUNTS ON Health & Beauty Aids
TOOTHPASTE REG. OR MINT VALUE
GLEEM FAMILY SIZE 59¢
PLASTIC STRIPS
Band Aids MED. CAN 28¢
REGULAR 45¢ VALUE
HAIR SPRAY FOR REG. OR HARD TO HOLD
Liquinet 14-OZ. CAN 59¢
REGULAR 79¢ VALUE
REGULAR 1.25 VALUE
ANACIN BOTTLE OF 100 TABLETS 88¢
JOHNSON & JOHNSON 10¢ CAN
Baby Powder 48¢
REGULAR 69¢ VALUE

Frozen Food Features!
Spaghetti & Meat or Macaroni & Cheese 6 8-OZ PKGS 89¢
Grape Juice 6 CANS 89¢
VEGETABLES..... 10-OZ PKG 29¢

Frozen FARMHOUSE Cream Pies 29¢

Rath's Blackhawk PICNICS..... 3 LB. CAN 189

Farm Fresh Fruits & Vegetables!
CAROLINA
Golden Yams 3 LBS. 29¢
CALIFORNIA POLY-BAG
LEMONS 10/29¢
FRESH
Fla. Okra 2 LBS. 29¢
ASSORTED "ROOTED IN 3inch POTS"
CROTONS 3 POTS $1

Santa Rosa Plums 25¢ lb

Save Twice! LOW, LOW DISCOUNT PRICES Plus.....
MERCHANTS GREEN STAMPS FOR FREE GIFTS

Here and There

Yes, Martha, America is the land of the free. About half of 'em anyway; just look at the relief rolls if you doubt it.



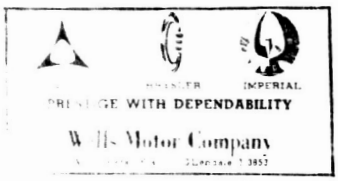
HOW COOL WILL YOU BE WHEN YOU GET HOME?



One thing about it — it's a lovely day for air conditioning. It's a pleasure to go home to cool comfort. electric comfort? Why wait? It doesn't cost much. Look today and be cooling the summer living in cool comfort.



FPC The Power of Progress FLORIDA POWER CORPORATION





WHEN YOU COME IN and discuss your plans with us. Whether you're going to build a new house, or buy a home ready for occupancy now, we can arrange a low-cost home mortgage loan. Individually-designed to suit your particular budget best.

Total closing costs as low as 2%
Up to 30 years to pay.
Up to 90% of Appraised Value.

SAVE WITH FIRST FEDERAL

We will be closed all day Thursday, June 27. Dividends will be available on Friday, June 28.

Hours: Mon thru Thurs. 9 till 3 Fridays 9 till 6

First Federal Savings and Loan Association of Sebring

Just Off The Circle On Center Ave.
Phone GL 3-4640

Homemaking Today ...the Modern Way

Home Service Department
Florida Power Corporation

[illegible] with a dif-
[illegible] not too rich.

Poppy Seed Cake

[illegible] poppy seeds
[illegible]
[illegible] of plain wine
[illegible]
[illegible]
[illegible] powder

[illegible] low-off but

[illegible] sifted [illegible] ¾ cup sugar, [illegible] butter [illegible] Add sugar [illegible] Sift and [illegible] cake flour, result [illegible] powder and salt [illegible] milk and vanilla [illegible] poppy seed [illegible] mixture. Add [illegible] of the flour at a time [illegible] a stir poppy seed [illegible] filling between layers [illegible] after each addition only [illegible] Fold beaten egg whites into batter. Turn into 2 greased and floured bottoms [illegible] cake pans. Bake at [illegible] for 25 minutes. Remove from pans and cool. Use lemon-custard filling between layers and soft confectioners' sugar over top.

Lemon Custard Filling

1 tsp cornstarch
½ cup sugar
2 tbsp butter or margarine
2 well beaten egg yolks
½ cup milk
Pinch salt
1 tsp grated lemon rind
½ tsp vanilla

Mix cornstarch and sugar; cream together with butter, add egg yolks and milk. Cook on LOW heat on electric unit or in double boiler with flame turned [illegible] stirring constantly until mixture thickens. Add salt, rind and vanilla. Cool. Spread between layers

[illegible] Avon Park [illegible] and [illegible] Lake Region and Miss [illegible] to the Dakotas, [illegible] Texas and the [illegible] States.

WRIGHT HEAVY DUTY



Combines speed and performance with POWER BLADE Safety!

Arnold Mower Service
Cornell & Verona
Avon Park
Phone GL 3-4522



MEMBERS OF THE 1953 GRADUATING CLASS who celebrated their 10th Anniversary Reunion Saturday, June 22, 1963 were: Rev. Dean Martin, Larry Hooper, Louis Lagoni, Lawrence Pate, Quinton Varnes, Martha Jo Little Horne, Alyne Reed Metcalf, Martha Walker Todd, Betty Selph Jouner, Dorothy Renfro Stokes, Annie Stewart Collier, Patricia Knowles Lamb, Betty Childers Heckard, Hermie Meyer Harvey, Carolyn Scott DeCosta, Lillian Culpepper Ashurst, Charlene Delegal Konceilija, Marvin Farless, Jerry Childress, Bennie Harvey, Wayne Howze, Carl Spurlock, Thomas Jenkins, Duane Kopta, Emily Marshall Roan, Stanley Butler, Fredonia Mott Hulon, Roger Owens and Sally Thorpe Heath. Not present were: Dale Roan, Arnold Luke, Annyree Jean Bass Kimbrough, Sheila Mott Mullen, Theda Sims Sanders, Barbara Moseley Nash, Pete Ragsdale, James Conine, Jake Smith, H. L. Hufstetler, Jr., Roland, Bill Elwell, Randolph Thompson, Jacquline Landress Pennington, and Joan Herring Landress. Present but not in picture was Charles Marshall.

1953 Class Holds Anniversary Reunion

The 1953 Graduating Class [illegible] their 10th Anni[illegible] Saturday, June 22, at the Jacaranda Hotel.

A numerous variety of foods [illegible] served buffet style, was enjoyed [illegible] Rev. Dean Martin gave the welcoming address. Rev. Martin, a former member of the class, is now pastoring the First Methodist Church at Pinecastle Park.

A brief, but interesting [illegible] was given by the honored guest Mrs. Mary Meyers, one of the classes first grade teachers.

Other special guests [illegible] the [illegible] in reminiscing were Mr. and Mrs. A. B. Wilson, Mr. and Mrs. Chester Hill and Mr. and Mrs. Ellis Watson.

The class was captioned in [illegible] Mrs. Ivy Hill. Mr. Watson started by hearing called with [illegible] group.

Highlighting the evening [illegible] memoirs given by each [illegible] of the class of what [illegible] happening through the [illegible] years.

[illegible] [illegible] [illegible] [



SLIDE BOY SLIDE—Shown here is part of the action in one of the Little League games last week



Our Feathered Friends

BY THE BIRD WOMAN

HOW WOULD YOU LIKE TO BE A BIRD?

Many people think that the life of a bird is entirely care free; we often hear the expression, "free as a bird." A well-known poet wrote a beautiful poem along this line, and said "How beautiful the life of a bird must be living in love in a leafy tree." We enjoy the poem but consider him a better poet than bird watcher.

When a heavy storm begins we can scamper into our secure homes and close the door and let the storm pass by without affecting us. But if you were a bird the situation would be quite different. Do we suppose that they feel secure in their flimsy nests of sticks and feathers, put together with their mouth and feet and placed precariously in the crotch of a tree?

When we anticipate rain we carry our shower stick and rain coat, if it is necessary to be out in the weather. But the birds have no choice; they must seek whatever place of shelter that they can find and have only a few layers of feathers between them and the blowing rain.

When the time comes to rear their young they cannot refer to a blueprint and call a carpenter to carry out their instructions to build a house suitable for them. They must collect twigs, straws and feathers and entwine them with their mouths to make a nest that will stand the wind and weather and still be ample for their young.

If one of the young is sick or gets hurt, they do not have access to doctors and nurses and hospitals as we do. Also there is no one to give them a formula for feeding.

All these things must be a part of the instinct that was given them by the wonderful Creator and which is handed down through each generation of that specie.

Besides keeping a vigilant eye on the nest to keep enemies away, they must gather food, one insect at a time to keep the hungry brood satisfied. Even when the young are able to leave the nest, a more careful watch must be provided for security for the brood, as that is the time when stray cats and many other predators are at large watching for the helpless offspring. What a help it would be for the parent birds to have a convenient feeding station at hand where they could teach the young to go for food.

Even when the young can care for themselves, they all have predators and boys with guns to elude. We would like to remind parents and guardians that this is a time of year when children will be out of school and restless to find something to entertain themselves. Please let us remember and impress on our children that it is illegal for a child under 16 years old to have even a BB gun in his possession without being with and supervised by an adult. The penalty for this is defined by the law and the parents are responsible for an infringement on this law. The same is true with the law which is a state law, that no bird can be killed or damaged in any way by anyone.

How pleasant the life of all birds could be if all of us would not only obey the laws, but provide feeding stations and bird baths for those that we might entice into our area?

When we start out on a trip we feel that we must have an air-conditioned vehicle and plenty of food and any other convenience that we might have in our own homes, but the birds small and frail as they are, when they start to migrate carry neither chart or compass. They do not pack a lunch, nor have any control of the temperature through the area they are to travel, and their locomotion is all wing power that they must expend themselves. While stopping to rest they must collect enough food to eat to carry them through another day.

They can't stop at a motel and secure food and lodging, but must in strange areas find resting places free from predators, and be able to subsist on whatever food they can find.

We should be thankful that our wonderful Creator did not place us in such a hazardous environment that we would have to have an eye on each side of our face and then be able to focus them together in front of us in order to spy enemies that were constantly lying in wait for us.

How many times have we heard people say that they have to rest up from their vacation? But birds no sooner arrive at their destination than it is nesting time, and the whole cycle begins again.

We do not know of any bird, beast or animal that have "baby sitters" to care for their young, so they can get out and frolic around. Even the education of the young is not entrusted to teachers, but the ability to care for themselves, and to hunt their own food is taught to them by their parents. So by and large when we consider all aspects of bird life, we realize that they do not lead the "life of Riley."

Many people like to travel for pleasure, but we are not sure why birds migrate as they do; some very wise heads have come up with some very sage opinions, but these opinions differ. If some of these globe trotters think they are traveling, they should follow the route of some of the even smallest birds, and they would feel that one such trip would suffice.

Yet some of these small birds make an annual trip from the far north to the extreme south end of South America, and taking only a short rest retrace their flight to their homeland. There seems to be a compulsion about these trips, and what to them is a yearly experience would become both tiresome and monotonous to us.

HOW COOL WILL YOU BE WHEN YOU GET HOME?



Ask any delivery man, he goes everywhere. Air conditioned homes have the happiest people. And it doesn't cost much to turn your home into a cool haven from the muggy world outside. Find out about electric air conditioning today. Spend the rest of the summer in cool, cool comfort.

30

Instant Comfort Electrically!

The Power to Prosper

FPC FLORIDA POWER CORPORATION

Limit One With $7 or More Order

Detergent

TIDE Giant Pkg. 49¢ WHITE or BLUE ARROW Giant Pkg. 29¢

Limit One Case With $7 or More Order

Coca-Cola

Case of 24 6½ oz. Bottles Plus Deposit 59¢

Med. Egg

3 Doz. $1.00

Limit Three Extra Please

ACCENT KWIK CHEK ON EXCELLENCE

Prices Good Thru Saturday, June 29

118 S. Lake Ave. Avon Park

Quantity Rights Reserved



REMINDER! Stock Up Now With Your Favorite Brand Cigarettes New Cigarette Tax Will Be Effective Monday, July 1st

accent on Excellence

Mayonnaise

KRAFT 32 oz. Jar 49¢ DEEP SOUTH 32 oz. Jar 39¢

Limit One of Your Choice

W-D Brand U.S. Choice Beef

W-D Brand U.S. Choice Chuck Steaks Per Pound 59¢

U.S. Choice Standing Rib Roast or Steak Per Pound 79¢

Chuck, Shoulder, or Brisket Pot BONELESS ROAST lb. 79¢

W-D Brand U.S. Choice Beef PLATE STEW lb. 15¢

Lykes Super Cook SMOKED HAMS Whole or Shank Half lb. 43¢ Butt Half lb. 49¢

Aster Fruit Cocktail . . 5 303 Cans Limit Five $1.00

Red or Yellow Hawaiian Punch . . . . 4 46 oz. Can Limit Four Choice $1.00

White or Assorted Colors — Northern Tissue . . . . 4 Reg. Rolls Limit Four 25¢

Thrifty Maid California Tomatoes . 2 303 Cans Limit Six 25¢

All Purpose Crisco Oil . . . 38 oz. Size Limit Two 49¢

Carnation Instant Dry Milk . . . 8 Quart Size 67¢

Dolores Alaska Salmon . . . . . No. 1 Tall Can 49¢

Thrifty Maid Lima Beans . . 303 Can Limit Four 10¢

Thrifty Maid Tom. Catsup 2 12 oz. Bt. Limit Four 25¢

Thrifty Maid Apple Juice . . 46 oz. Bt. Limit Three 25¢

Dixie Darling Long Grain Rice 3 lb. Bag Limit One 29¢

Dixie Darling Family Loaf Bread . . . 2 20 oz. Loaves 41¢

Save 8c — Dixie Darling Baked Out Twin Rolls . . 12 Pak Pkg. 19¢

In Our Meat Dept.

Pabco Sliced Bacon . . . . . lb. 39¢

W-D Brand Regular Sliced Bacon . . . . . lb. 55¢

Copeland's Skinless Wieners . . . 12 oz. Pkg. 39¢

Copeland's Braunschweiger . . . lb. 49¢

Fresh Pork Butt Roast . . . . . lb. 39¢

Tarmac Olive, Pickle & Pimiento, Liver Cheese or Sliced Bologna . . . 6 oz. Pkg. 29¢

FREE 100 EXTRA Top Value Stamps With Coupon And Purchase of Freshly Ground Lean Ground Beef 5 lb. Pkg. $2.39

100 EXTRA TOP VALUE STAMPS with this Coupon and Purchase of Freshly Ground Lean Ground Beef 5 lb. Pkg. $2.39 Coupon Good Each Chek & Wine-Dixie Only Limit One to A Customer Coupon Valid Thru June 29

Farm Fresh Produce

Western Pink Meat Sweet Juicy CANTALOUPES 3 for $1.00

Carolina Sweet Juicy Freestone Peaches 4 lbs. 48¢

Golden Yellow Fresh Corn . . . . 5 Ears 39¢

Fancy Juicy Santa Rosa Sweet Plums . . . lb. 29¢

Frozen Foods

Morton Frozen Meat Dinners Each 39¢

Mrs. Smith Frozen Fruit Pies . . . . . 2 for 89¢

Frozen Hawaiian Punch . 5 6 oz. Cans 89¢

Aster Frozen English Peas . . . 6 Pkgs. $1.00

FREE 100 EXTRA Top Value Stamps With Coupon And Purchase of Ruth's Blackhawk Canned HAM 3 lb. Can Each $2.49

100 EXTRA TOP VALUE STAMPS with this Coupon and Purchase of Ruth's Blackhawk Canned Ham 3 lb. Can $2.49 Coupon Good Each Chek & Wine-Dixie Only Limit One to A Customer Coupon Valid Thru June 29

Dairy Dept. Specials

Supercbrand Cottage Cheese . . 2-lb. Ctn. 55¢

Wisconsin Longhorn Cheese . . . lb. 49¢

Borden's Sliced American or Pimiento Cheese . . . . . Each Pkg. 47¢

100 EXTRA TOP VALUE STAMPS with this Coupon and Purchase of Fish Sticks 9 oz. Pkg. 99¢ Coupon Good Each Chek & Wine-Dixie Only Limit One to A Customer Coupon Valid Thru June 29

100 EXTRA TOP VALUE STAMPS with this Coupon and Purchase of Borden's Heath Bars 3 for 99¢ Coupon Good Each Chek & Wine-Dixie Only Limit One to A Customer Coupon Valid Thru June 29

50 EXTRA TOP VALUE STAMPS with this Coupon and Purchase of Howard Johnson Fresh Canned Cake Each 89¢ Coupon Good Each Chek & Wine-Dixie Only Limit One to A Customer Coupon Valid Thru June 29

50 EXTRA TOP VALUE STAMPS with this Coupon and Purchase of Cook Quick Brand Beef Cubes 3½ oz. Can 89¢ Coupon Good Each Chek & Wine-Dixie Only Limit One to A Customer Coupon Valid Thru June 29

50 EXTRA TOP VALUE STAMPS with this Coupon and Purchase of Gillette Super Blue Blades Pkg. of 5 $1.00 Coupon Good Each Chek & Wine-Dixie Only Limit One to A Customer Coupon Valid Thru June 29

50 EXTRA TOP VALUE STAMPS with this Coupon and Purchase of Tetley Tea Bags 48 Ct. Pkg. 67¢ Coupon Good Each Chek & Wine-Dixie Only Limit One to A Customer Coupon Valid Thru June 29

50 EXTRA TOP VALUE STAMPS with this Coupon and Purchase of Aster Instant Coffee 6 oz. Jar 69¢ Coupon Good Each Chek & Wine-Dixie Only Limit One to A Customer Coupon Valid Thru June 29

50 EXTRA TOP VALUE STAMPS with this Coupon and Purchase of Borden's Gem Rolls 2 8 oz. Cans 54¢ Coupon Good Each Chek & Wine-Dixie Only Limit One to A Customer Coupon Valid Thru June 29

50 EXTRA TOP VALUE STAMPS with this Coupon and Purchase of Vallumia Cheese Spread 5 oz. Can 89¢ Coupon Good Each Chek & Wine-Dixie Only Limit One to A Customer Coupon Valid Thru June 29

50 EXTRA TOP VALUE STAMPS with this Coupon and Purchase of Drug Research Lysol Spray 7 oz. Can 98¢ Coupon Good Each Chek & Wine-Dixie Only Limit One to A Customer Coupon Valid Thru June 29

100 EXTRA TOP VALUE STAMPS with this Coupon and Purchase of Ford Weeds and Garden Bomb 14 oz. Can $1.49 Coupon Good Each Chek & Wine-Dixie Only Limit One to A Customer Coupon Valid Thru June 29

50 EXTRA TOP VALUE STAMPS with this Coupon and Purchase of Cookin' Good Big Sixty Cookies 40 Ct. Pkg. 49¢ Coupon Good Each Chek & Wine-Dixie Only Limit One to A Customer Coupon Valid Thru June 29

AVON PARK LAKES NEWS

Earl Allison Gets Art Degree

Births

WALKER MEMORIAL

M... and Mrs. R. Lee Wood... a daughter, Sharon Lee, ... Weighed ... ounces.

M... and Mrs. Robert Gre... of Sebring, a son, Robe... Richard, June 19. Tw... Weighed 4 pounds, 4 ounces.

M... and Mrs. J. Lawrence ... of Sebring, a daughter, ... Hollie, June 19, 6 pounds, 14 ounces.

M... and Mrs. James Lee Miller of Avon Park, a son, Samuel Lee Miller, June 21, 1963. Weighed 6 pounds, 5½ ounces.

M... and Mrs. Don Grady ... of Avon Park, a daughter, ... Mona Conroy, June 21, 1963. Weighed 7 pounds, 6 ounces.

M... and Mrs. George Har... of Lake Placid, a daughter, ... for June 22, 1963. Weighed ... pounds, 11 ounces.

Mae F. Smith, 76, Passes June 19

Mrs. Mae Frances Smith, 76, a resident of Avon Park for 26 years, died Wednesday, June 19, at Walker Memorial Hospital. She was a member of the Avon Park Church of Christ, and was a graduate of St. Luke's Hospital of Nursing in Bristol, Tenn.

She is survived by a son, John Smith, of Hialeah.

Funeral services were held Saturday, June 22, at the Stephenson Funeral Home Chapel. Interment was at the Bougainvillea Cemetery.

Pallbearers were: L. D. Hart, Alton LaHam, Wilbur Giddins, and John Money of Waldorf, Maryland.

A U. S. Department of Agriculture study states: "Newspapers are the best medium for food advertising and for marketing information on food. The printed word can be read, clipped and filed."

Local Girl Enters Summer School At Stetson U.

VACATIONS IN WISC...

...Winter Haven ...CY 4 3201

LITTLE PILES OF SAWDUST IN YOUR HOME MAY MEAN POWDER POST BEETLES call Orkin for the sake of your home

More Than Expected

Stephenson
FUNERAL HOME
111 EAST CIRCLE STREET AVON PARK, FLORIDA



At The Churches

Salvation Army
Masonic Temple
Main Street
Lt. Howard Clark
... and ...
2:30 P.M.

First Assembly of God
... Central Ave.
... Block P...
Sunday ... 9:45 A.M.
... Worship ... 11:00 A.M.
Young People's ...
... Ambassadors ... 6:30 P.M.
Evening Service ... 7:30 P.M.
Wed. Mid-week Prayer and ...
Bible Study ... 7:30 P.M.
... Women's Missionary ...
... 2:00 P.M.

Walker Memorial Seventh-day Adventist Church
A ... mile from Hospital
SATURDAY
Sabbath School ... 9:30 A.M.
Worship Hour ... 11:00 A.M.
Vespers—Thirty minutes from sunset
WEDNESDAY
Prayer and Bible Study ... 7:30 P.M.
FRIDAY
Youth Service (YPMV) ... 7:30 P.M.

First Baptist Church
N. Lake and Church Street
Aden D. Childress, Pastor
Otis C. Strickler, Min. Music-Education
Sunday School ... 9:45 A.M.
Morning Worship ... 11:00 A.M.
Training Union ... 6:30 P.M.
Evening Worship ... 7:45 P.M.
Mid-week Service, Wed. ... 7:45 P.M.
Nursery open at all services

Resurrection Lutheran Church
Lutheran Church In America
Corner Main St. and Highlands Ave.
Rev. Arthur M. Hale
500 E. Canfield
GL 3-3049
SUNDAY
Worship Service ... 11:00 A.M.
Visitors Always Welcome

Our Lady of Grace Catholic Church
Rev. Armand Gregoire
E. Main St. — Ph. GL 3-4757
Daily Mass ... 8:00 A.M.
Novena Each Wednesday ... 7:30 P.M.
"Altar Society meets first Wed. of each month after Novena Devotions."
Holy Communion for Altar Society will be the first Sunday of each month.
Sunday Masses 8:30 and 10:00 A.M.

First Christian Church
Ulysses S. Childs, Minister
Corner E. Pine & Fairfield
Bible Study ... 10:00 A.M.
Worship Service ... 11:00 A.M.
Christian Endeavor ... 6:30 P.M.
Worship Service ... 7:30 P.M.



HAPPY BEACHHEAD

If you've ever taken a child to the seashore, you know what that first glimpse of the ocean can mean to a youngster . . . the lure of fascination . . . the foreboding of fear. Which will win the struggle?

But what a delight when hesitation ends and Jeannie finds her happy beachhead down where the waves wane, and the tide seeks its rest.

And if you've ever taken a child to Sunday School, you know what that first glimpse of strange surroundings can mean.

But, even if there are misgivings that first Sunday, Jeannie soon finds her happy beachhead. And one day she'll plunge bravely and confidently into deeper reaches of the vast spiritual ocean that surrounds life.

Anything as vital as religious education deserves an early and earnest beginning.

THE CHURCH FOR ALL . . . ALL FOR THE CHURCH

The Church is the greatest factor on earth for the building of character and good citizenship. It is a storehouse of spiritual values. Without a strong Church, neither democracy nor civilization can survive. There are four sound reasons why every person should attend services regularly and support the Church. They are: (1) For his own sake. (2) For his children's sake. (3) For the sake of his community and nation. (4) For the sake of the Church itself, which needs his moral and material support. Plan to go to church regularly and read your Bible daily.

Copyright 1963, Keister Advertising Service, Inc., Strasburg, Va.

Sunday	Monday	Tuesday	Wednesday	Thursday	Friday	Saturday
Psalms 27:4-10	Isaiah 30:12-18	Jeremiah 4:1-4	Amos 9:5-12	Romans 3:21-26	II Timothy 3:11-19	Hebrews 3:1-6

Faith Lutheran Church
1600 N. Lakeview Drive
Sebring, Florida
Gustav Reschke, Pastor
Sunday School and ...
Bible Class ... 8:45 A.M.
Morning Worship ... 10:00 A.M.
This church sponsors The Lutheran Hour and the TV program "This Is The Life."

Union Congregational Church
Herbert D. Graetz, Minister
Church School ... 9:45 A.M.
Morning Worship ... 10:00 A.M.
Jr. Pilgrim Fellowship ... 6:45 P.M.
Sr. Pilgrim Fellowship ... 6:45 P.M.
Nursery for small children at Sunday School and Worship Services

At The Churches

Church of God
105 N. Florida Avenue
Jerry Howell, Pastor
Sunday School ... 10:00 A.M.
Morning Worship ... 11:00 A.M.
Evening Worship ... 7:00 P.M.
Prayer Meeting, Tues. ... 7:30 P.M.
YPE, Thursday ... 7:30 P.M.

Christian Science Society
New Location
Corner Avon Blvd. & Highlands Ave.
Avon Park Lakes
Sunday Services ... 11:00 A.M.
Sunday School ... 11:00 A.M.
1st and 3rd Wednesdays ... 8:00 P.M.
Reading Rooms Open Every Friday 2-4 P.M.
ALL ARE WELCOME

Episcopal Church of The Redeemer
(Verona and Pleasant Streets)
Rev. John F. Mangrum
Sunday Services:
Holy Communion ... 7:30 A.M.
Family Service, Holy Communion
Church School ... 9:30 A.M.
1st Sunday
Holy Communion ... 11:00 A.M.
Other Sundays Morning Prayer
The Episcopal Church Welcomes You

Church of Christ
200 South Forest Avenue
Sunday Services:
Bible Study ... 10:00 A.M.
Morning Worship ... 11:00 A.M.
Evening Worship ... 7:00 P.M.
Wednesday
Bible Study ... 7:30 P.M.
Dale I. Royal, Evangelist

Church of the Nazarene
Walter C. Mann, Pastor
Sunday School ... 9:45 A.M.
Morning Service ... 10:50 A.M.
Youth Services ... 6:15 P.M.
Evangelistic Service ... 7:00 P.M.
Mid-week Service—Wed. ... 7:30 P.M.

First Methodist Church
Russell Boaz, Minister
Regular Church Schedule
SUNDAY
Church School ... 9:45 A.M.
Worship Service ... 11:00 A.M.
(Nursery conducted during both the Church School and Worship Service)
Methodist Youth Fellowship
Choir Rehearsal ... 5:30 P.M.
Worship Program ... 6:00 P.M.
Evening Worship Service ... 7:30 P.M.
WEDNESDAY
Mid-Week Prayer and Bible Study ... 7:00 P.M.
1st Tuesday of the month—Regular Meeting of the Woman's Society of Christian Service 9:30 A.M.

Avon Park Presbyterian Church
Temp. location: Tourist Club
Morning worship each Sun. at 11 A.M.
Sunday School for all ages at 10 A.M.
Pastor:
Rev. Carroll Cash
Visitors are always welcome

Ministers of all faiths and the sponsors below share invitation and cost of this page. They urge you and your family to attend church this Sunday.

D & E Construction Co.
Russell James, Builder
Phone GL 3-3814

Avon Park Sun
Employees

Smith Funeral Home
Wilson W. Smith - Licensed Funeral Director

Avon Park "66"
Archie and Lee Smith, Owners

I. H. Ford Motor Co.
Mr. I. H. Ford — Mr. Donald Ford and Employees

Top Hat Cleaners
Sonja and Bob Pealer

Green's Surplus Store
E. H. Green & Employees

Mode O'Day Dress Shop
Mr. and Mrs. H. D. Cadow

Touchton Drugs
E. G. Touchton & Staff

Coker Gas & Appliance Co.
H. O. Coker & Staff

Stimson's Gulf Service
Mr. and Mrs. C. A. Stimson

Park Pharmacy, Inc.
J. Carson Bates & Staff

Griffin's Restaurant
Hugh and Vera Griffin

Avon Park Motor Co.
C. E. Lanier and Vernon Lanier and Employees

D. J. Hart, Tile Contractor
GL 3-4686 — Avon Park — Box 268

Hood's Dairy, Inc.
John M. Hood & Employees

Smith Upholstery & Trim Shop
Mr. and Mrs. L. C. Smith

Ted J. Ward, Realtor
"Serving Avon Park for 27 Years"

Jacaranda Coffee Shop
Open Every Day & Sunday

Will Rand Motors, Inc.
Bill Hood & Employees

Southernaire Motel
Mr. and Mrs. Roy D. Taylor

Ware Furniture Co.
W. Jack Head & Employees

Wells Motor Company
Ray Wells & Employees

Border's Texaco Service
George Border & Employees

Bagwell Lumber Co.
T. W. Bagwell & Employees

Metcalfe Hardware, Inc.
Charlie Metcalfe & Employees

BUY! SELL! SWAP! READ and USE THE WANT ADS!

Classified Rates 5c Per Word — Minimum Charge 75c — Classified Display Rates Per Inch 1.25 — Phone GLendale 3-4355

22—Lost and Found

LOST Ladies gray bobtail [illegible] Monday P.M. Sentimental value. Reward. If found, return to Merle Reid at Stewart's Shoe Store or call GL 3-3097. Reward. 35-1tp

24—Auctions

THERE IS NO DOUBT ABOUT IT

You will find outstanding bargains at Stewart's Auction House every day. Almost New 48 in. Westinghouse Attic Fan, Real Aircool Fans and other Water Hose, Yard Rakes, Shovels, Hoes, Garbage Can, Wash Tubs, Fine New & Used Furniture, Bedding, Stoves, Refrigerators, Tools, Televisions, Rugs, China and hundreds of other fine items. Remember, we buy, sell and trade every day at

STEWART'S AUCTION HOUSE

½ way between Sebring & Avon Park on Alt. 27

27—Services Offered

NOTHING DOWN up to 60 months to pay on loans to repair or modernize your home. Borrow up to $5,000.00. Apply TOWNSEND SASH DOOR & LBR. CO. GL 3-3859. 39-tfc

RUBBER STAMPS — Let us know your needs. Quality Workmanship. Prompt delivery. Mail post card or letter with imprint desired. Phone GL 3-4154. McLalland's Rubber Stamps, P.O. Box 784 (28 W. Charles St.) Avon Park, Fla. 31-tfn

SEWING MACHINES — Sales and service. All makes cleaned, oiled and adjusted. $3.50. Louis Thompson, 22 W. Main, GL 3-6520. 26-tfn

31—Help Wanted

YOUNG MAN

Interested in consumer finance. Must be high school graduate. Age 23 to 30. Apply —

Peoples Loan Company

32 East Main, Avon Park

WANTED—Waitress at Griffin's Restaurant. Apply in person. 32-tfn

A WATKINS ROUTE in this area is open for semi-retired man, or lady. Many semi-retired people earn $50.00 to $100.00 per week depending on time devoted to Route. Also have one full time Route open. Maybe you can qualify. For personal interview in your area, write J. H. McGarity, Box 627, Williston, Florida. 33-3tc

WANTED—Man for profitable Rawleigh Business in Highlands County or Avon Park. Good living at start. Write Rawleigh's Dept. FAF 520-101, Memphis, Tenn. 34-2tp

WANTED — Competent secretary. State age and experience. To apply, write Box G, c/o Avon Park Sun. 34-tfn

36—Situations Wanted

YOUNG MARRIED WOMAN wants permanent position in an office. Experienced in bookkeeping, typing and general office work. Write to P. O. Box 251, Avon Park, or call GL 3-4609. 35-1tp

TWO WANT a share-expense ride to Daytona 4th races. Write Box A, Avon Park Sun. 35-1tp

41—For Rent

CLEAN, comfortable rooms. Low weekly rates. Park Ridge Hotel, 119 W. Main. 49-tfc

COTTAGE FOR RENT. All electric kitchen. 18 S. Summit. GL 3-4480. 35-tfn

FOR RENT—Newly remodeled furnished apartment. Shaded. Close in. 30 E. LaGrande Street. Adults only. 35-tfn

HOUSE, completely furnished. Two bedrooms, utility room and carport. Reasonable. GL 3-3887. 35-1tc

FIVE ROOM furnished house. Located 322 S. Fla. Ave. Call GL 3-3904 after 5 p. m. 35-tfn

APARTMENT on East 2nd Street. Reasonable. Call GL 3-4190. 30-tfn

MATTRESSES

Box Springs - Hollywood Beds, Innersprings or Foam Rubber in all sizes, manufactured new or rebuilt, Bahama Couches & Bolsters, Foam Rubber or Polyfoams, choice of materials, for pick up and delivery call or write —

Bartow Mattress Factory

P. O. Box 588—Ph. 533-6185 Bartow, Florida

Factory and Showroom at Lucille and N. Park Ave., 1 Block East of Lakeland Rd.

49—Wanted to Rent

WANTED [illegible]

51—For Sale

NEW BLOCK construction [illegible] reasonable price. Good location. Avon Park Lakes Telephone GLendale 3-4151 42-4tp

29 FT HOUSE TRAILER on good rubber. See Gordon Baker at Tourist Club or call GL 3-6177. 10-tfn

ONE 14 FT. BOAT. One 35 easy chair. Holly Chest. T.V. Table. One 1958 1/2 ton Ford Pick-up. Can be seen at 1 East Main. GL 3-3458 or 311 Roth Street. 32-1tp

FOR SALE on Fox Lake, two bedroom frame home. Furnished. On lot 135' by 100'. GL 3-6424. 32-tfn

FOR SALE — Ford Econoline pickup. Good condition. $700 cash. GL 3-4474. 34-tfn

10% DOWN will buy any motor, boat or trailer at Payton Hill's MERCURY MARINE. Two years to pay. GL 3-5982 35-tfn

DO YOU HOLD your breath and think of death when you press the brakes for safety stops? Let Armstrong tires erase the past. They are built for the toughest kind of stops. See Jimmy Singletary, Wells Motor Co., Avon Park. 35-1tc

SHADY ACRES — Southern comfort brick home. New $5000.00 loan $250.00 a month. Lee Hodges, 29 W. Main St. 35-tfc

DUPLEX-4 rooms each, furnished, close in. $7,200

2 bedroom CB house, 4 years old, close to high school. Will sell or trade equity on 3 bedroom house.

Call Mary Belcher, GL 3-48[illegible] after 5 p.m. or Pearl Yeager Realtor, EV 7-7245, Sebring. 35-tfc

TWO BEDROOM CB HOUSE. Separate 12 x 12 utility room. Trade equity for lots, cars, or anything of value. Write Box 1153 or Call GL 3-5026 after 6 p.m. 35-2tp

THREE PIECE modern white bedroom suite, sewer pipe, fittings, set Frigidaire 40" Electric Range, Hammond-Spinet Organ. Call Don Ludgate, GL 3-3161, Extension 50. 35-1tp

CORNER LOT — Three bedrooms, 1½ bath, CB house, Avon Park Lakes. Take over payments, $103 monthly. Gas. 4½ years equity. GL 3-3924. 35-tfn

Built-In Appliances

New Low Prices by Frigidaire on Built-In Kitchen Appliances just announced. Home Owners take advantage of these Low Prices to remodel your kitchen now.

Turner Furniture Co.

Your Frigidaire Dealer
899 West Main — Avon Park

FOR SALE—Two lots outside city limits. Abstract and surveyers. Plat $250.00 each, cash. Phone GL 3-3448. J. F. Weaver. Phone GL 3-6190. 33-tfn

FOR SALE — GOOD '57 Olds, power steering and brakes. One good 9x10 tent, $40.00; One 40 gallon electric hot water heater, $25.00; One good chain saw, $50.00; Three televisions, $35.00 to $70.00; Table and chairs, $20.00; One electric dryer, $35.00; One antique D.R. cabinet, $30.00; One good small refrigerator, $30.00. See or call John Phillips, 202 E. Main St. 34-2tc

57—Wanted To Buy

WANTED — Used guns, all kinds. Clarence King's Discount House, Cornell and Verona, Avon Park. 33-6tc

REAL ESTATE

LAKE FRONT HOME — Four Bedroom, three bath. Large Lot—110' x 250'—Owner moving. Priced to sell—Will consider well located property as part payment.

GROVES:

40 Acre Grove—4 yrs. old. Half Valencia, Half Pineapple—Slight freeze damage—Good land and location—10 Acre additional cleared—Water hole—Price $95,000. Terms.

20 Acres—15 Bearing Grove —5 Acre young Valencia. Good location — Close to Avon Park. Price $71,500. Good Terms.

ROBERT B. KING, JR REALTOR

Robert B. Taylor Associate
South U. S. 27—Tel. GL 3-4634
(Next to Griffin's Restaurant)

State Urges Fishermen To Get License Now

TALLAHASSEE [illegible]

LEGAL NOTICE

NOTICE

ORDINANCE NO. [illegible]

NOTICE TO DEFEND

[illegible]

PUBLIC NOTICE

NOTICE TO HOLDERS OF FLORIDA STATE TAX [illegible]

Highlands Real Estate Transfers [illegible] Tax Increase

[illegible]

INTERESTED?

ROSS APTS. Where else can you buy 4 units for $22,500 on good terms? Both duplexes are practically new on a 290 x 135' lot.

FOR SALE—House on 4 acre tract—right for subdivision.

$900 lot at 1113 West Circle St.

Two — 75 x 135' lots on East Bell St. — $1125 each.

100 x 255' lakefront with CB house, $1000 down to qualified buyer.

Close in furnished home, $1000 down or pay cash and save $1000.

INCOME 5 modern apts. and 2 adjoining houses. Best Main Street location. $35,000 equity, will exchange for home, lots or grove.

We Need More Grove Listings!

TED J. WARD

Realtor

34 E. Main Street
Phone—Office GL 3-3553
Associates
Mrs. Hazel Wilson Secretary

Be Extra Alert



In Bad Weather

WINNER, AAA TRAFFIC SAFETY POSTER CONTEST

For Sale

1 Blk. from Main St. on N. Lake Ave. A good 3 B/R frame house, furnished. Only $8,900.

—o—

Investment property 5 Rental Houses priced from $3,750 through $5,700. Payment $250 to $350 down and $29 to $44 monthly.

—o—

A luxury 2 B/R, 2 Bath CBS & Brick, Fully Air Conditioned Home. Big lot just outside city.

—o—

2 B/R CBS with Fla. Room, near elementary school. Chain fence. $10,600 total price.

Malcolm K. Crews Realtor

421 E. State St.—GL 3-4731

FOR SALE

Lot for Mobile Home - across the road from lake. Has Florida Room, Well, Pump, Septic Tank, and many flowers already on lot. Only $1,600 and $835.00 of this can be paid $15.00 a month.

Hubbard Biggs Agency

Avon Park's Oldest Real Estate Agency

704 Highway 27 North — Phone GL 3-3154

DODGE BUILDS TOUGH TRUCKS

Wells Motor Co.
106 W. Main St.

Capell & Son
GULF SERVICE
Hwy. 27 & Main — 3-9869

We Have Ice Cubes by the Bag — We Call For and Deliver —

DODGE CHRYSLER IMPERIAL

PRESTIGE WITH DEPENDABILITY

Wells Motor Company
Avon Park, Fla. — GLendale 3-3853



Hood's DAIRY Inc.
Phone GLENDALE 3-3340 • Avon Park

At Your Store or At Your Door

Kenedy-Williams Wedding Rites Solemnized Here June 21

The State of Citrus

By Dale Sikes — Florida Citrus Mutual

Home Economist On The Go

by Patricia G. Hurley



MRS. FRED H. GUERNDT, JR

Myrtis Smith - Fred Guerndt, Jr. Married In Double Ring Ceremony

Miss Myrtis Smith and Fred Cheryl Guerndt, sister of the H. Guerndt, Jr., exchanged their nuptial vows Saturday, June 22 in the First Baptist Church, Avon Park, at 8 p. m. Rev. Aden Childress officiated in the double ring ceremony.

The church was decorated with an artistical arrangement of greenery. An arch entwined with fern and pink pom poms centered the altar directly behind the silver kneeling bench decorated with white satin ribbon bows and streamers. Candles burned from three branched candelabra and along the window ledges, nestled in pink caladium leaves, to furnish light in the sanctuary. Tall floor baskets held pink pom poms and white gladiolus.

A program of music was rendered by Miss Marilyn Cook at the organ and John W. Wright, vocalist, who sang "Because," "Ah Sweet Mystery of Life," and "The Lord's Prayer."

Parents of the couple are Mr. and Mrs. J. W. Smith, Sr., of Williston, and Mr. and Mrs. Harold F. Guerndt.

The lovely brunette bride was given in marriage by her father. She wore an original gown of crystal white Chantilly lace and tulle. The sculptured bodice was elongated slightly and set in deep points onto the bouffant skirt. A rounded sweetheart neckline was etched with floral motifs of lace in a dainty aplique border. Wide gathered alternating tiers of tulle and lace formed the floor length skirt and swept over its Southern Belle hoop for added bouffance. Her veil of French illusion fell from a tiara encrusted with pearls, and she carried a beautiful arrangement of white carnations centered with an orchid.

The bride's maroon of honor was her cousin, Mrs. Donald Ford Miss Lynn Loessner of Jeannsville, Kentucky, and Miss Carol Ann Smith, sister of the bride, were the bridal attendants. They wore identical street length dresses, one lilac and two ceile blue, of sheer dupoie over taffeta, featuring a scoop neckline, cap sleeves, controlled scissor skirt with watteau back drape. Crescents of pink carnations and lilies of the valley were carried by the attendants. Their head pieces were a circular veil of silk illusion held by a petal bow clip in matching color and fabric.

Little Kim Smith and Stephen Ford, cousins of the bride, was flower girl and ring bearer. Kim wore a street length dress identical to the bride's attendants in ceile blue.

Attending the groom as best man was Virgil Martin of Pompano Beach. Usher-groomsmen were Thomas Stimpson of Leesburg, and Dr. J. W. Smith, Jr., of Ocala, brother of the bride. Ushers were Lawler Wells and Cecil Skipper.

Mrs. Smith chose for her daughter's wedding a pink Shuffle embroidered sheath with white accessories. She wore an orchid corsage. Mrs. Guerndt wore a sheath of blue lace over taffeta with white accessories. Her corsage was a white orchid.

Reception

Mr. and Mrs. J. W. Smith entertained with a reception at the Jacaranda Hotel following the wedding ceremony. The receiving line was formed in the Palm Room with Mrs. Wendel Smith, cousin of the bride, greeting the guests at the door.

A bowl of white carnations and dainty white blossoms decorated the table where Mrs. R. L. Padgett kept the bride's book. A formal arrangement of white carnations, pom poms and stock in a milk glass compote was placed at a focal point in the center of the room.

The bride's table was centered with the cake which was in the shape of hearts with a tier standing above white swan colonades and a bride and groom adorning the top. Delicately tinted pink rose buds decorated the hearts. Silver candlesticks held white burning tapers entwined with English ivy and pink and white blossoms. The bride's bouquet was laid on the table for all to admire. Mrs. Jane Wells and Mrs. I. H. Ford cut and served the cake.

Punch was served from another table where crystal bowls at either end of the table was presided over by Mrs. Cecil Skipper, Mrs. R. M. Gay, Mrs. Kenneth Wells and Miss Margaret Baker. A silver candelabra was gracefully entwined with English ivy to form the centerpiece, with an epergrene holding miniature pink rose buds and sprays of white blossoms. Silver compotes held nuts and mints.

Both refreshment tables were overlaid with identical import d linen cloths in an overall drawn work design.

Assisting with hospitalities were: Mrs. Louise Cone, Mrs. Janet Wells, Mrs. Betty Lou Wells and Mrs. Virgil Martin.

The happy couple left immediately for a wedding trip to Ft. Lauderdale. For traveling the bride chose an aqua linen two-piece suit with matching linen lace trim and white accessories.

Upon returning from their honeymoon Mr. and Mrs. Guerndt will live on Lake Damon in Avon Park.

Highlands Real Estate Transfers

Ray ... and Dorothy T. Tre... Haven ... Sec. ... $12.00

Warranty ... and Mildred ... Sec. ... Lot 26, Blk. 23, Repar ... Sec. ... Sylvan Shores Estates, $1.00

Warranty ... and Mildred ... Sec. ... Garden and Eng. Co., Inc., to William F. Aust and Gertrude A. Tafford, Lot 8, Blk. 21, Sylvan Shores Estates ... $1.00

Harry ... and Lillian M. Rogers to Frances A. and Audrey ... George J. and Louise H. Perry, Pt. Sec. 4, 33-28, $18,500

Roger F. Miller and Jean M. Whitaker, as Trustees to Harry ... and Reginald W. Wands, Lot 23, Sec. C, Sylvan Shores Estates, $1,426

Roger F. Miller and Jean M. Whitaker, as Trustees to Richard D. and Mary P. Howe, Lots 642, 643, Sec. D, Sylvan Shores Estates, $1,493

Roger F. Miller and Jean M. Whitaker, as Trustees to Frederick F. Clements, Lot 4, Blk. 21, Sec. C, Sylvan Shores Estates, $1,426

Roger F. Miller and Jean M. Whitaker, as Trustees to Clarence H. and Jean F. Cox, Lots 604, 605, 606, 607, 608, 609, Sec. D, Sylvan Shores Estates, $4,493

Roger F. Miller and Jean M. Whitaker, as Trustees to Clarence H. and Jean F. Cox, Lots 8, 9, Blk. 22, Sec. C, Sylvan Shores Estates, $3,256

Whitaker and Miller Construction and Eng. Co., Inc., to Richard L. and Elizabeth G. Henry, Lot 295, Sec. D, Sylvan Shores Estates, $1,800.

Ethel W. Kroker to Ruth F. Crotty, Lots 811,812 and 1,000, Sebring Hills Plat One, $3,927.

Oletta O'Neal to Bessie Jones, Pt. Sec. 17-35-31, $3,000.

... and Shirley ... Construction and Eng. Co., Inc., to Richard L. and Elizabeth G. Henry, Lot 295, Sec. D, Sylvan Shores Estates, $1,800.

Lee Daniel and Barbara J. Money to Ray and Jane Grau Chaney, Lot 6, Unrec. S/D, $8,500.

Cowan Construction Co. of Mid-Florida to Highlands Development Corp. Lots 1 thru 20, both inc. Blk. 10, Lakewood Terr., Sheet No. 2, $38,000.

Talley D. Walker to Lottie Blackwell, Pt. Sec. 34-35-29, $11,000.

Highlands Meadows, Inc., to Charles, Jr., and Annetta Fleck, Lot 18, Blk. 14, Sec. S, Highlands Park Estates, $1,100.

Lake Placid Holding Co. to Richard and Caroline Reinking, Lot 2, Blk. 43, Placid Lakes, Sec. No. 5, $1,200.

Lake placid Holding Co. to William I. and Grace W. McArthur, Lot 14, Blk. 76, Placid Lakes, Sec. No. 7, $1,400.

Whitaker and Miller Construction and Eng. Co., Inc., to Kenneth M. and Charlotte M. Smith, Lot 21, Blk. 22, Sec. C, Sylvan Shores Estates, $2,000.

Whitaker and Miller Construction and Eng. Co., Inc., to Kenneth M. and Charlotte M. Smith, Lot 11, Blk. 22, Sec. C, Sylvan Shores Estates, $1,700.

Ronald W. and Patricia A. Coleman to J. C. and Eddie L.

RIDGE FUEL CO.
Distributor
GREEN'S FUEL GAS SERVICE
Phone GL 3-3959
1 SOUTH LAKE AVE
AVON PARK, FLA.

Wedding Invitations and Announcements
Beautifully Printed
Immediate Service
Reasonably Priced
AVON PARK SUN
Phone GL 3-3555

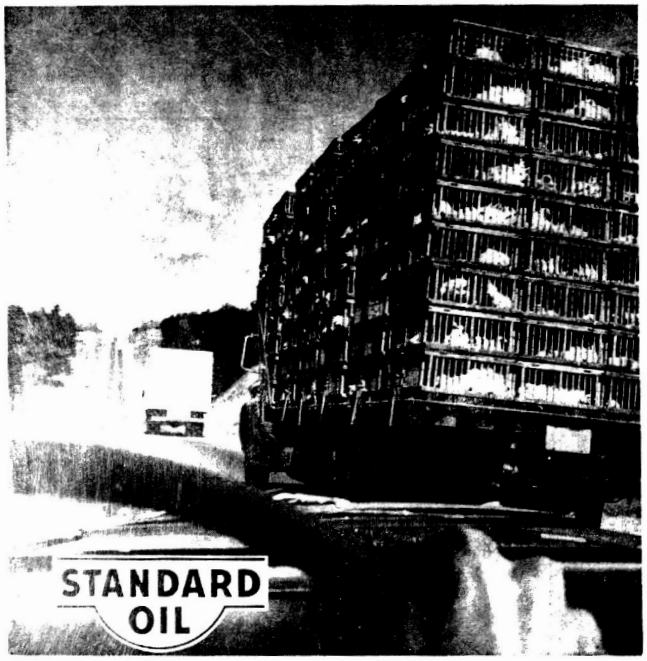
City Council—

(Continued from page one)

It was moved by Mr. Doerr, seconded by M. M. Kenize that Mr. King's Trailer Park plans be approved subject to the State Board of Health's approval. Meeting adjourned at 11 p.m.

When power counts... STANDARD STANDS OUT

In highway driving, safety so often depends on your car's swift response ... your ability to pass quickly. With a Standard gasoline in your tank, you know the power's there when you need it. You can keep your mind on the road, not on your car's performance. This kind of confidence has made Standard the South's favorite family of gasolines for three generations. Crown Extra, Crown Economy Crown—all three offer long-running mileage dependable performance, top power at the price. So stop at Standard—for famous-quality gasolines and for wide-awake service to keep your car running better longer.
STANDARD OIL COMPANY (KENTUCKY)



J. M. STILES, Agent — Sebring, Florida

LIKE A POWERFUL GRATER...
MISALIGNED WHEELS...
GRIND YOUR VALUABLE TIRE MILEAGE AWAY!
UNEVEN AN EXCESSIVE TIRE WEAR are rarely discovered by the driver. The damage has been done! Just a few minutes time now can give you thousands of miles of smooth-steering, pleasurable driving ... and extend the life of your tires up to 30%!
Check Your Wheels Today On Our Premises...
HUNTER LITE-A-LINE WHEEL ALIGNER
DELCO SHOCKS
$6.95 Each Installed
LAYE'S Standard Service
West Main & U. S. 27
Authorized Service

HILANS
Fri., Sat. - June 28, 29
HARRY SALTZMAN and ALBERT R. BROCCOLI
Bob Hope Anita Ekberg
Call Me Bwana
COLOR
BOB HOPE EXPLORES AFRICA AND BAGS A GREAT NEW SPECIES AN EKBERG!
Plus
"LOST BATTALION"

DOG RACING
NOW —
Thru August 7
Rain or Shine
Nightly - - 8:10 p.m.
(Except Sunday)
Matinees - - 2 p.m.
Wed. and Sat.
Central Air Conditioning
Free Parking
Deluxe Club House
Sorry, No Minors
FRIDAY MATINEES
From Now thru July 5
Sarasota KENNEL CLUB
Bradenton Road

Sunday Dinner
AT
TOUCHTON'S
Roast Top Round of Beef
with Celery Dressing
or
Grilled Ham Steak
with Pineapple Ring
Fluffy Whipped Potatoes with Rich Brown Gravy
or Candied Yams
Yellow Wax Beans
Tossed Garden Salad
with Touchton Dressing
or Salad of Your Choice
Hot Rolls and Creamery Butter
Iced Tea or Coffee
Fruit Jello for Dessert
89c
Tuesday
CHICKEN FRY — All You Can Eat
Only 99c
Serving 4 P.M. to 8 P.M.
Wednesday
Regular 79c Dinners — 2 for $1.00
Friday
FISH FRY — All You Can Eat
Only 99c
Serving 4 P.M. to 8 P.M.

WEST END
Grocery - Appliances
Gibson - Philco Bendix
Wauchula Highway
OPEN 7 DAYS A WEEK
Prices Good thru Saturday June 29
6:00 A.M. - 9:00 P.M.
Phone GL 3-3651

LYKE'S
Streak-O-Lean
SALT PORK
3 lbs. 89c

DEL MONTE
CATSUP
14 oz.
5 bottles 99c

NORTHERN
TISSUE
Assorted Colors
4 rolls 35c

SPAM
12-oz. Can
45c

Snow Drift
3-lb. Can
49c
With Regular $3.95 Order

LYKE'S
HAMS
Shank Portion
39c lb.
Butt Portion
49c lb.

THE AVON PARK SUN

Vol. [illegible] A [illegible]

City Holds Big July 4th Celebration



AVON PARK BEAUTIES to compete for Miss Flame of Avon Park. The winners will be crowned Thursday night at the National Guard Armory. Contestants shown are: Judy Cooper, Jane Copeland, Judy Cothran, Barbara Garraham, Bretta Gibbs, Charlotte Gibbs, Bev Giddens, Georgianne Goodwin, Betty Hutchinson, Jo Ann Kelly, Kathi King, Erie Lou Lewis, Carolyn Hewis, Beth Sullivan. The following girls are not shown in picture: Barbara Bigby, Marilyn Carpenter, Carolyn Collier, Eileen Harvard and Andree Kinnant.

Let The Bells Ring Long And Loud In Freedom's Name

Tennis Doubles Semi-Finals To Be Held Tonight



JUDGE MERVIN REHRER

Judge Rehrer Not Disturbed By Comment

Highlands Court News

Commissioners Hold Closed Door Meet

Commissioner Request Junk Yard Regulation

Junk yards may be facing more regulations. At the Tuesday morning session of Highlands County Board of County Commissioners Chairman Carl McIntyre requested County Attorney R. P. Dunty, Jr., to draw up a resolution which might include some provisions for screening and/or fencing of junk yards located on secondary or primary roads in Highlands County.

McIntyre noted, "The Farm Bureau and Cattlemen have found that junk yards tend to cause property to depreciate in value."

He said the farm groups found that the depreciation occurs "for about a mile on either side of the yard."

Dunty pointed out that Lake Placid, Sebring and Avon Park each have zoning laws which include provisions for location and screening of junk yards. Under Florida law the county commission may exert some reasonable control" over the yards located without the cities and in the county.

In other business the commission received a letter of thanks from the Sebring Chamber of Commerce, commending the board for its efforts to obtain widening of U. S. 27.

C. M. Payne, president of the land owners organization for the Upper Josephine-Lake Jackson Watershed Project, sent a letter stating that the land owners have agreed to bear all cost for acquision of right-of-way for the first part of that project.

The State Auditor reports on the county judge's and sheriff's offices were received and filed in the public record.

After the formal adjournment of the meeting the board went into executive session and spent the rest of the day preparing a budget for the 1963-64 year.



Frank M. Richardson

ARC Installs Administrator

Frank M. Richardson this week assumed his post as Administrator of the Florida Alcoholic Rehabilitation Program.

Richardson replaces Ernest A. Shepherd who resigned last November to accept a similar position in Connecticut.

As administrator of the agency, Richardson will be responsible for the development and direction of the agency under the review of the ARP Advisory Council and the Board of Commissioners of State Institutions.

Richardson comes to Avon Park from Lakeland General Hospital, where he has served as assistant administrator for the past year. He has an extensive background in vocational rehabilitation, and is a graduate of the University of Miami.

Richardson and his wife, Mary Gene, and their children, Frank Martin, III, 14, and Paul Reid, 11, will reside in Avon Park.

C. Brooks Henderson, M.D., Acting Administrator of the Florida Alcoholic Rehabilitation Program for the past seven months will return to his full time duties as Clinical Director of the agency.

Patrol Predicts Bloody Fourth

TALLAHASSEE—The Florida Highway Patrol predicts that 15 persons will die in traffic crashes on the state's streets and highways during the July 4th holiday weekend.

The Patrol's prediction is for the period beginning 6 p. m. July 3 and lasting through midnight July 7. This year's prediction covers a 102 hour period, 72 hours longer than the 1962 holiday when two people died as a result of traffic crashes.

The 1963 prediction is somewhat lower, however, than the resulting figures of 1961 when, in a 102 hour period, 21 highway deaths were recorded.

Thought For Today

"An EASYGOING Christian life makes the GOING EASY for the devil."

Weather Report

BY J. WILEY COTHRAN
Weather Observer

	max.	min.	rain
June 26	85	72	.20
June 27	85	71	.52
June 28	88	69	.35
June 29	91	70	.23
June 30	93	71	.01
July 1	94	72	—
July 2	94	71	—

Rainfall for June — 7.29
Average Rainfall for June — 8.31

Little League Plays Fast Ball

The Little League players are beginning to show real baseball for the fans attending their games.

June 29, the Bagwell team defeated the Florida Avenue Baptists by a score of 10 to 4. Walker, Albritton, Alwood and Moore were the batteries for the Bagwell team Montsdeoca, Curlee, Faircloth, and Peterson was the batteries for the Florida Avenue Baptists team.

In the second game First Baptist defeated Avon Citrus Bank 21 to 2. Batteries for First Baptist were Kelly and Atkins. Avon Citrus Bank batteries were Smith, Barnes, Wise and Smith. Lemler homered for First Baptist.

Local Boys Do Well At J C Tournament

Bill Reck, Jr., and Bobby Rush, our local teenage golfers gave a good showing at the Florida Junior Jaycee Golf Championship Tournament held at Pine Meadows Country Club in Eustis, Fla. last week.

Both boys playing in the 13-15 age group played very well. Bobby having a 79,82 card placed eighth in the 13-15 age group, and 34th in the state.

Bill had a card of 82, 92 for his rounds, playing him 26th in the tournament and 71st in the state.

Both boys have improved their play over last year, Bobby by 52 strokes and Bill by 34 strokes. Boys from all over the state competed in this tournament and Avon Park should be proud of the splendid showing that these boys made at a tournament of this size.

New Public Defender Staff Meeting July 8

The newly appointed public defender staff will hold its first conference in Highlands County Monday.

Circuit Judge Clifton Kelly said Defender Lee Roy Horton, Jr., and his assistant Kingwood Spratt, Jr., will come to Sebring for a meeting with Prosecutor Glen Darty and his assistant J. O. Macbeth.

Both the defender and his assistant are residents of Lake Wales. First item of business will be review of the cases of the many prisoners who are seeking new trials or release on the ground that they were not properly represented when first brought into court.

Lake Placid To Host Miss Universe

Lake Placid [illegible] to host the Miss Universe, and his entourage of the 25 most beautiful girls in the world. The cast of beauty will arrive in Lake Placid Thursday, July 11 and will be greeted by a group of Lake Placid business men and civic leaders, headed by Hayward Bates, state senator. Luncheon will be served at the Tower View Restaurant under the direction of Carl Hollingsworth.

Among the countries represented will be the United States, France, Finland, Sweden, Peru, Colombia, Japan, East Germany, Isreal, Korea, Wales, England, China, Greece, Luxemburg, Canada, Turkey, Haiti and several others.

Following the luncheon the international beauties will be taken on a tour of the Tower attraction and then on to the Lake Placid area from the top of the new 240 foot Tower.

After the round robin visit in Lake Placid, the girls will continue on to Miami where they will compete in the Miss Universe Beauty Pageant.

The pageant was conceived in 1950, but took two years of intense effort and organization before it was first held in 1952 in California. Eight years later, it had outgrown the west coast and moved to Miami Beach with 25,000 girls involved, 3,000 people actively engaged and 100 organizations enfranchised by the Miss Universe Pageant to provide both international and domestic contestant delegates. Now the city of Miami and the Metro county government join Miami Beach in hosting the pageant.

CLOSED FOR FOURTH

Highland County court house will observe a holiday Thursday. All offices will be closed for the Independence Day observance, but they will all open for "business as usual" on Friday.



These are the players of the tennis doubles semi-finals. Left to right: Billy Miracle, Mike Duggan, Wolfgang Halbig and Eddie Bates. The winners of this match will play in the Avon Park Junior Doubles Championship for 1963.

Mrs. Mary Davis Dies Saturday

Mrs. Mary Davis, [illegible] died at her home, 115 East Pleasant, Saturday night, June 29. Mrs. Davis was born in Waycross, Ga. and came to Avon Park [illegible] years ago.

The late Mrs. Ruth Mann Davis was the owner of The Davis C & Ice Store on Main Street in Avon Park.

Mrs. Davis is survived by one son, James A. Davis of Tampa.

Funeral services were held at the Stephenson Funeral Home Chapel at 2 p. m. Wednesday, July 3, Mr. U. S. Childs from the Christian Church in Avon Park officiated.

Pallbearers were: George Berkam, Fred Davis, David Lanier, Arch Pettit, Charlie Burrescia and Wayne Albright. Honorary pallbearers were: David Stuckey, Frank Camp, Sr., Mr. Sikes, Dr. John A. Scott and Granville Legan.

PROGRAM

[illegible]

[illegible] Parade
[illegible] Parade
[illegible] Parade



A FUTURE COON HUNTER shown with Bo and Jo. Music they love to hear treed and starts his baying.



Training of Dogs Pays Off For Avon Park Coon Hunters

County Citrus Crop Condition Looks Good

Success—The Hard Way

Tom Adams Tells Need Of State

Helen F. McKay To Aid County Cancer Program

• JOB PRINTING
• LETTER HEADS
• STATEMENTS

Quality and Service For All Your Printing Needs

AVON PARK SUN

RAMBLER SALES & SERVICE

PARTS Rambler SERVICE

Factory Trained Mechanics
Serving All of
Highlands County

HAMILTON RAMBLER
South of Southgate Shopping Center
Highway 27 EV 5-8131 Sebring, Fla

Washington Report

By Congressman Jim Haley

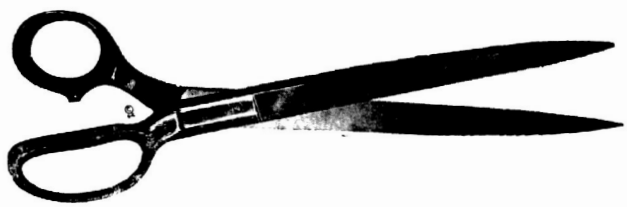


...e Independence Day" with us

INSURED

FIRST FEDERAL SAVINGS & LOAN ASSOCIATION
of Hardee County
Wauchula, Florida

Clip This And Save Money



IT'S SUBSCRIPTION TIME AGAIN
Your

Avon Park Sun

Covers All The Local News of Your Community
— Plus —
SALES OF FINE MERCHANDISE OF OUR LOCAL AREA MERCHANTS
All This For Only $4.00 Per Year

Mailed To You At No Extra Cost, If You Spend Part Of Your Year Elsewhere

Coupon For Your Reading Pleasure

CLIP COUPON AND MAIL

Enter My Subscription For 1 Year
Avon Park Sun — Box 1117, Avon Park

Name .....
Address .....

☐ Renewal ☐ New Subscription
☐ Check Enclosed

WOMEN'S SECTION



Avon Park Scene Of Meyer Family Reunion

Our Feathered Friends

BY THE BIRD WOMAN

INSECTS AND REMEDIES

Local Girls Win House Seats At Girls' State

Avon Personals

Resurrection Lutheran Church News

Sunday, June 23 will be long remembered by the congregation of the Resurrection Lutheran Church in Avon Park. It was a milstone in the church history, which have been long waited and worked for. The church was filled with members and friends. In a beautiful impressive service by Rev. Dr. Royall Yount, President of the Florida Synod of the ICA, was the installation of their first pastor, Arthur M. Hale.

Special music was rendered by our guest organist, Dr. Donald N. Morrison of Sioux City, Iowa.

Sunday, June 30 Pastor Arthur M Hale gave a sermon on "Thou are the Christ." Flowers on the altar were given by Mr. and Mrs. Fred Glazer who celebrated their 55th Wedding Anniversary. Many more years of happiness together was the wish bestowed on Helen and Fred by their friends.

Visiting in the church was Pastor Harold Knoll and children, Dottie and John of Point Pleasant, West Virginia, where Pastor Knoll is serving the Lutheran Church.

Hammock Passes On Sale Now

Annual passes to Highlands Hammock State Park went on sale July 1, according to James Cook Park Superintendent.

Last year 265 persons purchased passes to this park. Passes this year cost $2.25 each, and will be good from July 1, 1963 through June 30, 1964.

Pass holders are identified by means of windshield decals and cars having these decals are admitted to the park without further charge. These passes are valid only at the park at which they are purchased.

Persons planning to visit Highlands Hammock State Park five or more times during the year will realize savings by purchasing the season pass since the regular entrance fee is 50c per car.

For further information call the park office or write to the Superintendent, Highlands Hammock State Park, Sebring.

CARD OF THANKS

The family of Howard Tilton wishes to thank all their friends for their many personal kindnesses shown during the loss of our husband and father.

The national economy needs both production and distribution for efficient operation; advertising is the cheapest means of obtaining maximum distribution.

Former Resident Dies June 23

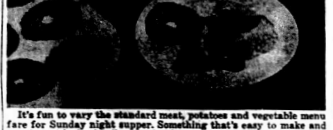
Emma Owens Pearson died Sunday night, June 23, at the home of her daughter, Mrs. Florida Howell of Jacksonville, Fla.

Mrs. Pearson was born in Quincy, Ga. on September 29, 1887, and came to Avon Park about 40 years ago. Although Mrs. Pearson had made her home in Jacksonville for the past few years she spent lot of time in Avon Park. She was a member of the Nazarene Church here.

Funeral services were held in the Nazarene Church of her choice in Jacksonville. Interment was in the cemetery near the church.

Survivors included her sister, Mrs. G. W. Gilliard of Avon Park; a daughter, Mrs. Carrie Howell of Jacksonville; one son, Sgt. James E. Pearson with the Air Force in Puerto Rico; one step-daughter, Mrs. J. B. Sutton of Palmetto; two step-sons, J. D. and Henderson Pearson of Frey of Hartford, Wisc. Mrs. Cairo, Ga.; twelve grand-Frey and Bonnie came to Avon children and five great-grand-Park to attend the graduation children.

Treat For Sunday Supper



It's fun to vary the standard meat, potatoes and vegetable menu fare for Sunday night supper. Something that's easy to make and popular with the family—sandwiches, pancakes or waffles—makes a good Sunday night supper menu. And sausage corn bread with fried apple rings tops all for variety. It's this easy.

For the corn bread, begin with a package of corn muffin mix. Along with the usual egg and milk add tender kernels of corn. Blend ingredients, then circle the pan of corn bread with cooked sausage link "spokes" and it's ready to bake! A wedge of golden corn bread with its sausage link baked right on top is yummy served hot with syrup. Apple rings fried in butter are a flavorful accompaniment. Try this new menu next Sunday!

SAUSAGE CORN WEDGES

Makes 5 servings

One 12-oz. pkg. Flako Corn Muffin Mix	1 egg
	2/3 cup milk
1 cup drained whole kernel corn	*5 cooked pork sausage links*

Heat oven to hot (400°F.). Empty contents of package into bowl; add corn, egg and milk. Blend only until dry ingredients are thoroughly moistened. (Batter should be slightly lumpy.) Pour into greased 9-inch round layer cake pan. Arrange sausage links as "spokes" over top of batter. Bake in preheated oven (400°F.) 20 minutes or until golden brown. Cut in wedges; serve piping hot with *maple-blended syrup*.

Happy Event At Sizemore Residence

Bone-Antley Engagement And Wedding Plans Revealed



Miss Diane Bone

Dancers Honor Newly Weds

Home Economist On The Go

by Patricia G Hurley

Pearl Todd Circle Met June 25

The Pearl Todd Circle of The Florida Avenue Baptist Church met at the home of Mrs. Hubert Albritton, Tuesday, June 25. Seven of the regular members and three guests attended.

"What is Royal Service" was the subject of the lesson studied and discussed by the group.

At the close of the meeting Mrs. Albritton served her guests homemade ice cream and cake.

Don't forget Church Sunday

Celebrates 4th Birthday

Twenty-five of little Miss Terra Ivey's friends joined in helping her celebrate her fourth birthday Saturday, June 22.

Several outdoor games were enjoyed by everyone present.

Miss Ivey served her guests birthday cake, ice cream and punch in her carport, which was gayly decorated with balloons, and pinwheels were given to everyone for souvenirs.

HOLDS BAR-B-QUE

A "bring your own steak" bar-b-que for the Young Peoples Training Union of The First Baptist Church was held at Mr. and Mrs. E. Ray Wells home Monday, June 24. A number of games and swimming was thoroughly enjoyed by everyone.

Newspaper advertising is printed salesmanship that brings to consumers news of products.

"My Mary"

Mary has gone from me
She made me very blue
But I shall a ways love her
God knows this to be true

I know she may never return
But the flame in my heart
shall always burn
My love for her shall never die
This is the reason my heart
cries.

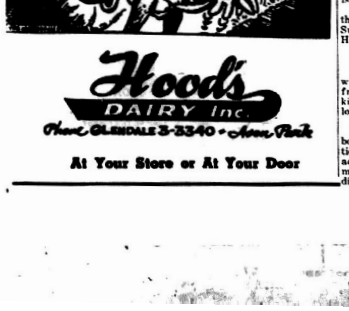
I prayed that it would never be
But now "MY MARY" has
gone from me
If she could only see
What her love means to me.

Then she would know
Why I will always love her so
Another I could surely marry
But no one shall ever take
The place of "MY MARY."

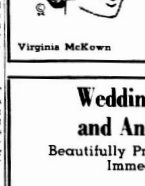
Written and submitted by former resident, now in Marine Corps.

Crappies (pronounced "crappies") may reach a length of 4½ inches by the end of the first year, 8½ inches the second year, and just under 10 inches by the third year. Not all three-year old crappies in Florida are 10 inches long, but this is a good average.

Newspapers produce more sales per dollar of advertising.







How Long Since You've Had A Chic New Hair Style?

Fashions Designed For Summer

VIRGINIA'S BEAUTY SALON

Food Fair Shopping Center

AIR CONDITIONED

Open Evenings by Appointment

Virginia McKown GL 3-3336 Edna Dixon

Wedding Invitations and Announcements

Beautifully Printed

Immediate Service

Reasonably Priced

AVON PARK SUN

Phone GL 3-4355

Summer Recreation Program Off To Good Start In City

1963 Citrus Fruit Purchases Down

American Legion Installs New Officers





THIS IS SOME of the action seen at the Little League field each night. These youngsters provide an evening of exciting baseball to fans who come out to watch the games.

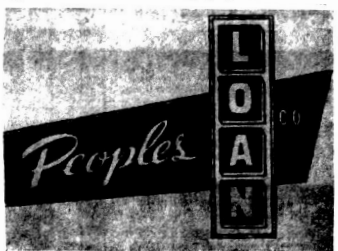
Births

Off First Tee

By JACK

Water and Boat Accidents On The Increase

Slogan Needed In U of F Contest



LOANS UP TO $600

IT'S **Vacation** TIME

YOU MAY BORROW

$600

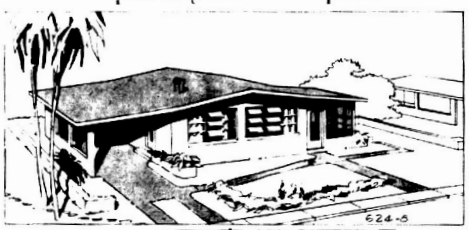
UP TO 24 MONTHS TO PAY

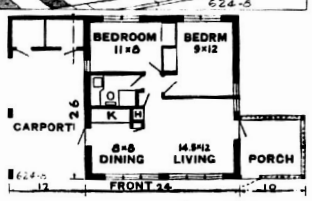
Enjoy yourself now, pay later, in convenient amounts. Obtain ready cash to pay off your bills as well.

32 EAST MAIN ST., AVON PARK, FLORIDA

Phone Now! GL 3-3186

Compact Elegance in 621 Sq. Feet





Pioneers Install New Officers

Hubbard Biggs, Agency

$140,000 Paid Savers on June 30th! Save By July 10th

get your SLICE on December 31st!

First Federal Savings and Loan Association of Sebring

Just Off The Circle On Center Ave.

Phone GL 3-4640

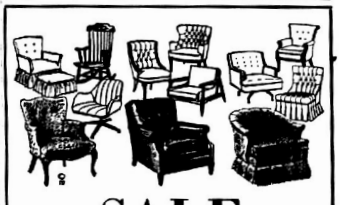
We Satisfy

BORDER'S Service Station

West End of Mall

Phone GL 3-4154

State Starts Medical Aid Assistance For The Aged



SALE

EVERY ODD CHAIR REDUCED IN PRICE

Sale Ends July 13th

Turner Furniture Company

899 W. Main AVON PARK

"SPEEDY" by WELLS Motor Co.



Boat On ase

TIME

HAIR RICE

th

Motor Co

CAN TELL CO.

Walker Memorial In Need Of More Help From Local Citizens

Family Income On Rise In Florida

Lynd



Shown here are Junior Band Drummers enrolled in Summer Recreation Program under the direction of Victor MicKunas. Assisting him is Tom Sharpe From left to right, back row: Audrey Wells; Snare drums Lowell Ferguson, Milton Howard, Donald Streeter, Danie Pate, and Paul Vilkaitis. There are 48 members in the Junior Band

State Tax Collections On Increase

Agenda Announced For FARP U Of S. Fla. Meeting Aug. 11-16

FHP Start New Class July 8th

A Capitol Letter

By Jerry Mack

Live To Be 90 And Enjoy It



"Miss Florida Outdoors," Jeannie Dequine of St. Petersburg, holds her "sceptre," a fishing rod, aboard the cruise ship Calypso Liner after she was selected to "rule" over the annual spring convention of the Florida Outdoor Writers Association in Bimini. Jeannie was chosen by the writers as they sailed from Miami Beach for the Bahamian Island, nearest foreign land to Florida.

Free to BUSINESSMEN and INVESTORS

THE 1963 FORECAST
The outlook for
Business · 63 Industrials
Finance · 25 Utilities
Stock Market · 20 Railroads

Dealer's Name and Address
Please send me Free 1963 Forecast.
Name
Address
City & State

than your share of American business

SINCERE AND COMPANY
Established 1906
Members N. Y. Stock Exchange and Other Principal Exchanges
P. C. BUCHANAN
Manager
Telephone No. 3-1351
Hotel Walsingham
Lake Wales, Fla.



HOW COOL WILL YOU BE WHEN YOU GET HOME?



At least the fish is going in the refrigerator. How about you? Imagine opening the door and walking into cool air conditioned comfort it costs less than you think. Phone today. See how you can be living better with electric air conditioning for the rest of the summer

30
OFFER GOOD JUNE 1 — AUG. 31
Instant Comfort Electrically
The Power to Please
FPC FLORIDA POWER CORPORATION

Never Say Yes To A Stranger

If a stranger calls and offers to give you something free, the best thing to do is say "not interested" and hang up.

The Florida Sheriffs Association has received reports from many parts of the state about various rackets operated by telephone solicitors, and in each case gullible citizens who thought they could get something for nothing were gypped out of hard earned cash.

One racket was a series of beauty treatments offered at a ridiculously low price. Some 50 housewives bit on this one, and all they got for their money was the run around.

Another racket, brought to the attention of Lake County Sheriff Willis McCall, went something like this:

Your telephone rings and the caller tells you he is trying to enlarge the circulation of certain magazines in your area. You have been selected, he says, as one of the outstanding citizens in your locale to receive free subscriptions.

You will be so impressed by these magazines, the caller says, that you will recommend them to your friends, and therefore the free subscriptions you get will be merely a token of appreciation for your good work in boosting circulation.

Citizens who bit on this one discovered later that the subscriptions weren't free. Some apparently paid up to avoid unpleasantness. Others who tried to cancel the subscriptions received letters threatening legal action if they didn't pay up.

Just remember, if a stranger calls and offers you something for nothing, the smart thing to say is "no."

In over thirty-four years of his business experience in Avon Park, Jack Stephenson has never denied any one of his services regardless of financial circumstances.



Be Extra Alert In Bad Weather

WINNER, AAA TRAFFIC SAFETY POSTER CONTEST

This Seat Belt Controls The Driver



Diane Olsen, Long Beach, Calif., beauty, is one driver who won't forget to fasten her seat belt. Her car is equipped with the latest safety development, the Stay Safe Reminder, made by Caravan Mfg. Co., Long Beach. This ingenious device prevents the car's starter from working until the seat belt is fastened. When the belt is loose, no electricity can reach the starter. When the belt is tightened, a pressure switch enables the starter to operate. The safety switch is protected by a compact case of tough "Cycolac" brand ABS plastic with an attractive metal finish to match other seat belt part. The reminder is sold in department and auto accessory stores.

IT'S HERE.

VINYL FLOOR [illegible]
THAT PROTECTS [illegible]

DELUXE
by GOODYEAR

GIVES YOU—
LIFETIME BEAUTY
LIFETIME WEAR
LIFETIME EASY CARE

NOW AS LOW AS
18¢ PER 9"x9" TILE

Bagwell Lumber Co.
Avon Park — Frostproof

● ONE OF YOUR BIGGEST BUYS IS YOUR NEWSPAPER!!

One of America's biggest bargains is your daily newspaper. Comparison of the costs of everyday items, and the time it takes to produce them, provides convincing proof. More than 100 talents and skills are required to bring your daily newspaper to you. Few things you buy contibute so much to your way of life. Can you think of any other item that takes so long to produce, yet sells for so little?

● LOOK AND COMPARE COSTS

Number	Item	Cost	Man-hours Needed to produce
1	Weekly Newspaper	0.10	250
1	Haircut	1.25	½
1	Dental Filling	5.00	½
1	Hairwash and Set	4.00	1½
1	Repair to Typewriter	7.50	1
1	Shoe Shine	0.25	¼
1	Porter Carried Bag	0.50	¼

THE AVON PARK SUN
"Covering Avon Park with News and Pictures"

NEWS

Rotary News

At The Churches

Walker Memorial Seventh-day Adventist Church

First Baptist Church
N. Lake and Church Street
Adrey D. Crabtree, Pastor
Otis C. Strickler, M.S., Min. Education
Sunday School ..... 9:45 A.M.
Morning Worship ..... 11:00 A.M.
Training Union ..... 6:30 P.M.
Evening Worship ..... 7:45 P.M.
Mid-week Service, Wed. ..... 7:45 P.M.
Nursery open at all services

Resurrection Lutheran Church
Lutheran Church In America
Corner Main St. and Highlands Ave.
Rev. Arthur M. Hoe
509 E. Canfield
GL 3-3049
SUNDAY
Worship Service ..... 11:00 A.M.
Visitors Always Welcome

Our Lady of Grace Catholic Church
Rev. Armand Gregoire
E. Main St. — Ph. GL 3-4757
Daily Mass ..... 8:00 A.M.
Novena Each Wednesday ..... 7:30 P.M.
"Altar Society meets first Wed. of each month, after Novena Devotions."
Holy Communion for Altar Society will be the first Sunday of each month.
Sunday Masses 8:30 and 10:00 A.M.

First Christian Church
Ulysses S. Childs, Minister
Corner E. Pine & Fairfield
Bible Study ..... 10:00 A.M.
Worship Service ..... 11:00 A.M.
Christian Endeavor ..... 6:30 P.M.
Worship Service ..... 7:30 P.M.



THE BOOK AND THE FLAG

THE CHURCH FOR ALL
ALL FOR THE CHURCH

The Church is the greatest factor on earth for the building of character and good citizenship. It is a storehouse of spiritual values. Without a strong Church, another democracy now existing can not survive. There are four major reasons why every person should attend services regularly and support the Church. They are: 1. For his own sake. 2. For his children's sake. 3. For the sake of his community and nation. 4. For the sake of the church itself, which needs his moral and material support. Plan to go to church regularly and read your Bible daily.

Sunday	Monday	Tuesday	Wednesday	Thursday	Friday	Saturday
Deuteronomy 4:1-8	Deuteronomy 28:1-6	Joshua 24:14-25	Psalms 8:1-9	Isaiah 1:2-9	Galatians 4:4-7	Colossians 3:12-17

Behind the open Book, we see the Star Spangled Banner of the United States and the crossborne flag of Christianity.

Does this seem like a strange combination to you—the flag of a nation beside the flag of a religion?

Not at all! Look into the Bible and see these great truths: MAN IS THE CHILD OF A LOVING GOD; WE ARE MADE IN GOD'S IMAGE. Here is explained the DIGNITY OF THE INDIVIDUAL.

Now we begin to realize how close is the relation between democracy and the Church.

Our national flag, our church flag would not be here today were it not for the open Book.

Come learn of this Book. Come worship and study in the church of your choice this Sunday.

Copyright 1963, Keister Advertising Service, Inc., Strasburg, Va.

Faith Lutheran Church
1600 N. Lakeview Drive
Sebring, Florida
Gustav Reschke, Pastor
Sunday School and Bible Class ..... 8:45 A.M.
Morning Worship ..... 10:00 A.M.
This church sponsors The Lutheran Hour and the TV program "This Is The Life"

Union Congregational Church
Herbert D. Graetz, Minister
Church School ..... 9:45 A.M.
Morning Worship ..... 10:00 A.M.
Jr. Pilgrim Fellowship ..... 6:45 P.M.
Sr. Pilgrim Fellowship ..... 6:45 P.M.
Nursery for small children at Sunday School and Worship Services

At The Churches

Church of God
105 N. Florida Avenue
Jerry Howell, Pastor
Sunday School ..... 10:00 A.M.
Morning Worship ..... 11:00 A.M.
Evening Worship ..... 7:00 P.M.
Prayer Meeting, Tues. ..... 7:30 P.M.
YPE, Thursday ..... 7:30 P.M.

Christian Science Society
New Location
Corner Avon Blvd. & Highlands Ave.
(Across from Park Lake)
Sunday Services ..... 11:00 A.M.
Sunday School ..... 11:00 A.M.
2nd and 3rd Wednesdays ..... 8:00 P.M.
Reading Rooms Open Every Friday 2-4 P.M.
ALL ARE WELCOME

Episcopal Church of The Redeemer
(Verona and Pleasant Streets)
Rev. John F. Mangrum
Sunday Services
Holy Communion ..... 7:30 A.M.
Family Service Holy Communion
Church School ..... 9:30 A.M.
1st Sunday
Holy Communion ..... 11:00 A.M.
Other Sundays Morning Prayer
The Episcopal Church Welcomes You

Church of Christ
200 South Forest Avenue
Sunday Services:
Bible Study ..... 10:00 A.M.
Morning Worship ..... 11:00 A.M.
Evening Worship ..... 7:00 P.M.
Wednesday
Bible Study ..... 7:30 P.M.
Dale I. Royal, Evangelist

Church of the Nazarene
Walter C. Mann, Pastor
Sunday School ..... 9:45 A.M.
Morning Service ..... 10:50 A.M.
Youth Services ..... 6:15 P.M.
Evangelistic Service ..... 7:00 P.M.
Mid-week Service—Wed. ..... 7:30 P.M.

First Methodist Church
Russell Boaz, Minister
Regular Church Schedule
SUNDAY
Church School ..... 9:45 A.M.
Worship Service ..... 11:00 A.M.
(Nursery conducted during both the Church School and Worship Service)
Methodist Youth Fellowship
Choir Rehearsal ..... 5:30 P.M.
Worship Program ..... 6:00 P.M.
Evening Worship Service .... 7:30 P.M.
WEDNESDAY
Mid-Week Prayer and Bible Study ..... 7:00 P.M.
1st Tuesday of the month—Regular Meeting of the Woman's Society of Christian Service 9:30 A.M.

Avon Park Presbyterian Church
Temp. location: Tourist Club
Morning worship each Sun. at 11 A.M.
Sunday School for all ages at 10 A.M.
Pastor:
Rev. Carroll Cash
Visitors are always welcome

Ministers of all faiths and the sponsors below share invitation and cost of this page. They urge you and your family to attend church this Sunday.

★ ★ ★ ★ ★ ★ ★ ★ ★

D & E Construction Co.
Russell James, Builder
Phone GL 3-3814

Avon Park "66"
Archie and Lee Smith, Owners

Green's Surplus Store
E. H. Green & Employees

Griffin's Restaurant
Hugh and Vern Griffin

Hood's Dairy, Inc.
John M. Hood & Employees

Jacaranda Coffee Shop
Open Every Day & Sunday

Southernaire Motel
Mr. and Mrs. Roy D. Taylor

Border's Texaco Service
George Border & Employees

Avon Park Sun
Employees

I. H. Ford Motor Co.
Mr. I. H. Ford — Mr. Donald Ford and Employees

Mode O'Day Dress Shop
Mr. and Mrs. H. D. Cadow

Stimson's Gulf Service
Mr. and Mrs. C. A. Stimson

Avon Park Motor Co.
C. E. Lanier and Vernon Lanier and Employees

Smith Upholstery & Trim Shop
Mr. and Mrs. L. C. Smith

Ware Furniture Co.
W. Jack Head & Employees

Bagwell Lumber Co.
T. W. Bagwell & Employees

Smith Funeral Home
Wilson W. Smith - Licensed Funeral Director

Top Hat Cleaners
Sonja and Bob Pealer

Touchton Drugs
E. G. Touchton & Staff

Park Pharmacy, Inc.
J. Carson Bates & Staff

D. J. Hart, Tile Contractor
GL 3-4686 — Avon Park — Box 268

Ted J. Ward, Realtor
"Serving Avon Park for 27 Years"

Will Rand Motors, Inc.
Bill Hood & Employees

Wells Motor Company
Ray Wells & Employees

Metcalfe Hardware, Inc.
Charlie Metcalfe & Employees

Avon Park Campground

Avon Trailer Park News

BUYS ANGUS BULL

You May Be Sure

Stephenson
FUNERAL HOME
AVON PARK, FLORIDA

BUY! SELL! SWAP! READ and USE THE WANT ADS!

Classified Rates 5c Per Word — Minimum Charge 75c — Classified Display Rates Per Inch 1.25 — Phone GLendale 3-4355

27—Services Offered

NOTHING DOWN up to 60 months to pay on loans to repair or modernize your home. Borrow up to $5,000.00. Apply TOWNSEND SASH DOOR & LBR. CO. GL 3-3849. 39-tfc

RUBBER STAMPS — Let us show you words Quality Work Prompt Delivery. Mail or bring letter with copy desired. Phone GL 3-4188. Mallard's Rubber Stamps, Box 154, 428 W. Charles St., Avon Park, Fla. 37-tfc

SEWING MACHINES — Sales and service. All makes cleaned and adjusted $2.50. Lois Thompson, 22 W. Main. GL 3-4291. 26-tfc

31—Help Wanted

YOUNG MAN

Interested in an interesting future. Must be high school graduate. Age 23 to 30. Apply

People's Loan Company

32 East Main, Avon Park

WANTED: Waitress at Golf Course Restaurant. Apply in person. 32-tfn

41—For Rent

CLEAN, comfortable rooms. Low weekly rates. Park Ridge Hotel, 119 W. Main. 49-tfc

COTTAGE FOR RENT. Air conditioned. 18 S. Simmons. GL 3-4189. 32-tfc

FOR RENT Newly remodeled furnished apartment. Shaded corner. 39 E. LaGrande Street. Adults only. 32-tfc

FIVE ROOM furnished house. Located 322 S. Fla. Ave. Call GL 3-3904 after 5 p. m. 32-tfc

APARTMENT on East 2nd Street. Reasonable. Call GL 3-4189. 32-tfc

51—For Sale

NEW BLOCK construction home on lake. Reasonable terms, reasonable price. Good location Avon Park Lakes. Telephone GLendale 3-4151. 42-tfc

29 FT. HOUSE TRAILER on good rubber. See Gordon Baker daytimes at Tourist Club or call GL 3-6177. 10-tfn

FOR SALE—On Fox Lake, two bedroom frame home, furnished On lot 135' by 400'. GL 3-6395. 32-tfn

10% DOWN will buy any motor, boat or trailer at Payton Hill's MERCURY MARINE. Two years to pay. GL 3-3382. 33-tfn

SHADY ACRES — Southern comfort brick home. New $360 no down, $75.00 per month. Loz Hooper, 207 W. Main St. 35-tfn

DUPLEX-4 rooms each, furnished, close in. $7200

2 bedroom CB house, 4 years old, close to high school. Will sell or trade equity on 3 bedroom house.

Call Mary Dryden, GL 3-4835, after 5 p. m. or Pearl Yeager Realtor, EV 5-7247, Sebring. 35-tfn

TWO BEDROOM CB HOUSE. Separate 12 x 12 utility room. Trade equity for lots, car, or anything of value. Write Box 1151 or Call GL 3-3029 after 6 p. m. 35-2tp

CORNER LOT — Three bedrooms, 1½ bath, CB house, Avon Park Lakes. Take over payments, $103 monthly. Gain 4½ years equity. GL 3-3924. 35-tfn

AVON PARK LAKES new CB house. One block from lake. Living room, dining room, kitchen, 2 bedrooms, bath, utility room, patio, carport. GL 3-4016. 36-4tp

FOR SALE—Three brown and white Scotch Collie puppies. Reasonable. GL 3-3600. 36-1tp

SACRIFICE. For Sale—Corner lot at N. Verona and Palmetto St. 240' x 135', would make 3 nice building lots. $2,500.00. See Albright Realty, 928 W. Main St., Avon Park. 36-1tp

67—Wanted To Buy

WANTED — Used guns, all kinds. Clarence King's Discount House, Cornell and Verona, Avon Park. 33-tfc

MATTRESSES

Box Springs - Hollywood Beds, Innersprings or Foam Rubber in all sizes, manufactured new or rebuilt, Bahama Couches & Bolsters, Foam Rubber or Polyfoam, choice of materials, for pick up and delivery call or write —

Bartow Mattress Factory

P. O. Box 588—Ph. 533-6185 Bartow, Florida

Factory and Showroom at Lucille and N. Park Ave., 1 Block East of Lakeland Rd.

Highlands Real Estate Transfers

[illegible] Lots 1, 2, 3, 4, Blk. 1, Lake Placid Highlands Sec. 1, $10.00.

[illegible] Lots 37, 38, Blk. 140, Sec. 4, $2.00.

[illegible] Lots 1, 2, Blk. 21, Lake Placid Highlands Sec. 1, $10.00.

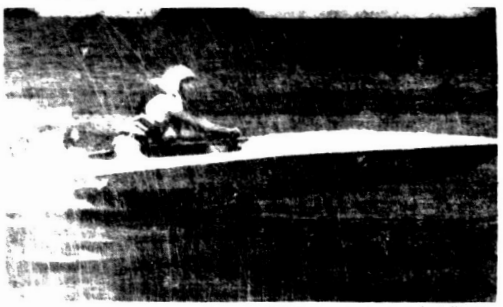
Florida Home Farms Inc. to Frank C. and Sarah D. Miller, Lot 1, Blk. 2, Sec. 21, $10.00.

[illegible] Lot 9, Blk. 2, Sec. 21, $10.00.

[illegible] Lot 9, Blk. 2, Sec. 21, $10.00.

[illegible] Lot 10

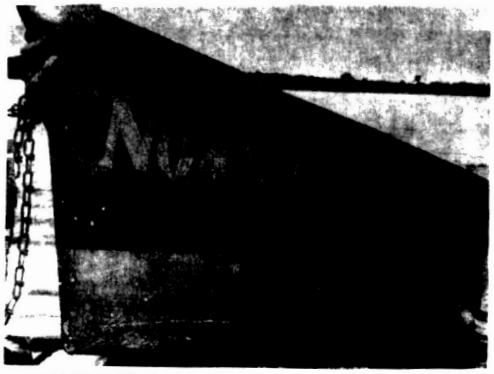
Mayo's Watering



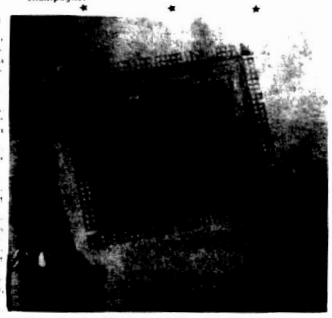
A scene at a boat race on Lake Verona

Game & Fish Commission
Approves Larger Budget

Cracker
Politics



NOAH'S A.R.C." slides down the ways at the Alcoholic Rehabilitation Center (A.R.C.) here. Patients at the hospital rebuilt the Center's small fishing boat in their spare time. When launching time came someone came up with the witty play on words between the initials of the Center (A.R.C.) and the Biblical Ark which kept Noah "high and dry." It was christened and launched with appropriate ceremonies, but without champagne.



MORE THAN 8,000 abstracts like the one pictured above make up the archive of alcohol-alcoholism research abstracts recently established at the Florida Alcoholic Rehabilitation Center here. Location of the archive at the Center makes Avon Park one of the country's focal points for scientists and graduate students seeking data on alcohol and alcoholism.

FARP Purchase Archive For Alcohol Study

DO YOU KNOW?

THE FLORIDA TOURIST INDUSTRY IS WORTH $1,055,000,000 TO OUR STATE AND IS APPROX 7 TIMES LARGER THAN FLORIDA'S CITRUS INDUSTRY.





LIKE A POWERFUL GRATER...



MISALIGNED WHEELS...

GRIND YOUR VALUABLE TIRE MILEAGE AWAY!

UNEVEN AN EXCESSIVE TIRE WEAR are rarely discovered before the damage has been done! Just a few minutes time now can give you thousands of miles of smooth-steering, pleasurable driving . . . and extend the life of your tires up to 50%!

Check Your Wheels Today On Our Precision...
HUNTER LITE-A-LINE WHEEL ALIGNER
DELCO SHOCKS
$6.95 Each - Installed
LAYE'S Standard Service
West Main & U. S. 27

HUNTER Authorized Service

Fashion & beauty report by Dee Morrison

"FIGURE" IT THIS WAY

When you first flop down in the sun after a long cold winter you want to just lie there forever. But after you've soaked up a certain amount of sunlight, if you're like me, you look for something to do. How about a self-improvement routine that may lead to a breath-taking beauty-contest-type "figger"?

Skip rope! It will tone up every muscle in your body, and be just as much fun as when you were ten. This could be "boy girl" type fun. Remember, that's how prize fighters train.

Of course first things come first. Don't chance a bad burn. Take along Bronztan, a lotion proven by three famous dermatologists to give protection in the sun for up to four hours. And the shade of that tan is LUSCIOUS.

EXERCISE A

This is good for limbering up shoulders and chest and to help correct round shoulders.

Start with legs together, toes pointed, knees straight, arms at sides. Lunge forward with right leg bent, left leg straight, arms straight overhead, rope taut. (Fig. 1) Return to starting position. (Fig. 2) Repeat with left leg forward. (Fig. 3) Return to starting position. (Fig. 4) Repeat starting position. (Fig. 1) and repeat. Lunge forward with right leg bent, rope folded in quarters.



EXERCISE B

Stretches and limbers arms, back and legs.

Start in standing position, legs straight, arms overhead, rope taut, and KEEP rope taut throughout exercise.

a. Bend forward from waist, keeping legs straight, and touch floor with rope. (Fig. 1)

b. Return to standing position. (Fig. 2)

c. Bend backward from waist, keeping legs straight, and touch floor behind you with rope. (Fig. 3)

d. Return to standing position. (Fig. 4)

e. Drop to starting position. (Fig. 1) and repeat.

Lunge forward with right leg bent, rope folded in quarters.

and lower back muscles and balance.

Start in sitting position, legs straight out, head up, chin in, shoulders relaxed, arms overhead, elbows straight. Rope folded in quarters.

a. Raise arms straight overhead, rope taut, and bend knees slowly. (Fig. 1)

b. Lower arms slowly, keeping elbows straight, bring rope forward over feet. (Fig. 2)

c. In continuous slow motion bring rope under knees, gradually straightening the legs. (Fig. 3)

d. Bring rope buttocks only, slowly to rope under thighs until legs are straight and off floor. Shoulders off floor, too. (Fig. 4)

e. Reverse the action, slowly returning to position of Fig. 1.



EXERCISE E

To improve and maintain flexibility.

Start in sitting position — with legs straight, toes up, knees straight, rope up. (Fig. 1 and starting position.)

a. Reach over head, arms straight, rope taut. (Fig. 1)

b. Keeping back straight, stretch, arms and body forward to the right, reaching out with rope over right foot. (Fig. 2)

c. Alternate left and right.

EXERCISE F

For flexibility of hip and leg muscles.

Start with back straight, legs apart, arms straight, toes up, rope taut. (Fig. 1)

a. Twist the body quarter-turn to the left.

b. With back straight, lean forward, left and touch the floor, holding rope taut. (Fig. 2)

c. Return to standing position facing forward.

d. Alternate left and right.

EXERCISE H

For flexibility of shoulders, chest and waist.

Start with perfect posture — bottom under — stomach flat, chest up, shoulders relaxed.

Stand firmly, legs apart, Armsover-and, hows straight. Rope folded in half, held taut. (Fig 1)

a. Twist the body quarter-turn to the left.

b. With back straight, lean forward, left and touch the floor, holding rope taut. (Fig. 2)

c. Return to standing position facing forward.

d. Alternate left and right.

EXERCISE H

For flexibility of shoulders, chest and waist.

Start with perfect posture — bottom under — stomach flat, chest up, shoulders relaxed.

Stand firmly, legs apart.... arms straight out to the side, elbows straight, rope single, wrapped around hands to adjust length of rope. It should be taut and straight at all times. (Fig. 1)

Do not move feet or bend knees.

a. Twist the body left. (Fig. 2)

b. Straighten.

c. Twist the body right.

d. Straighten.

Repeat and repeat.



EXERCISE I

For flexibility and to correct poor back and abdominal muscles.

Start with back legs straight, arms overhead. Rope folded in half, held taut. Lie on floor overhead. (Fig. 1)

a. In succession, in one motion, swing arms and body up and forward, loosing rope out over feet, head down, hands touching floor. (Fig. 2)

b. Swing back to prone position over rope.

c. Repeat up and down, up and down.

As you progress do this exercise with legs apart but feet together, toes in position, keeping the rope taut.



BEE GEE
WE CHEER THE STARS AND STRIPES UNFURLED AND HOPE FOR PEACE FOR ALL THE WORLD
July 4th
RIDGE FUEL CO.
Distributor
GREEN'S FUEL GAS SERVICE
Phone GL 3-3959
1 SOUTH LAKE
AVON PARK, FLA

DOG PENING

Hotpoint

DODGE CHRYSLER IMPERIAL
PRESTIGE WITH DEPENDABILITY
Wells Motor Company
Avon Park, Fla. — GLendale 3-3853

Sunday Dinner
AT
TOUCHTON'S
Baked Swiss Steak
with Vegetable Sauce
or
Breaded Veal Cutlet
with Apple Sauce
Fluffy Whipped Potatoes with Rich Brown Gravy
or Candied Yams
Buttered Green Lima Beans
Tossed Garden Salad
with Touchton's Dressing
or Salad of Your Choice
Hot Rolls and Creamery Butter
Iced Tea or Coffee
Creamy Chocolate Nut Pudding
for Dessert
89c
Tuesday
CHICKEN FRY — All You Can Eat
Only 99c
Serving 4 P.M. to 8 P.M.
Wednesday
Regular 79c Dinners — 2 for $1.00
Friday
FISH FRY — All You Can Eat
Only 99c
Serving 4 P.M. to 8 P.M.

WEST END
Grocery - Appliances
Gibson - Philco Bendix
Wauchula Highway
OPEN 7 DAYS A WEEK
8:00 A.M. - 6:00 P.M.
Phone GL 3-3651

GOLDEN RIPE
BANANAS
10c lb

FRESH ICE PACKED
FRYERS
29c lb.
(NO LIMIT)

HERMAN'S
WIENERS
3 lbs. 89c
Extra Large Size
WESSON OIL
57c

PIONEER SMALL
SPARE RIBS
49c

LARGE SIZE
FAB
30c