Southland Trailer Park

M. Walter Bayley ... Mr. and Mrs. ... spent last week ... on the East Coast.

Mr. and Mrs. Howard Bayley ... in Bradenton Tuesday ... attended the Michigan Barrel County Picnic which drew more than 1300 Michiganders ... are wintering in Florida.

Mr. and Mrs. Omar Snyder and Mr. and Mrs. Frank Fisher spent Thursday in Lakeland attending the Camp meeting.

The Howard Bayleys entertained Monday evening Mr. and Mrs. Walter Suter. The Snyders and Mr. and Mrs. Frank Fisher, in observance of Mr. Fisher's birthday. He was presented with a lovely birthday cake as the group sang "Happy Birthday". Mrs. Bayley served delicious refreshments.

A large group of people enjoyed a "Tour Around The World" Monday night when Mrs. Delight Jones showed her slides and told of her interesting experiences. She also showed some slides of her trips over Florida.

Mr. and Mrs. William Dunn had Mr. and Mrs. L. A. Mathews of Grand Rapids, Mich. as Sunday guests.



MR. AND MRS. RAYMOND HALL

Miss Carol Burton, Raymond Hall United In Church Rites Feb. 24

Miss Carol Juanita Burton and Raymond Allan Hall were united in marriage Saturday night in a double ring ceremony performed by the Rev. Aden D. Childress, in the First Baptist Church.

The church was transformed by a massive background of fern and palms entwined with white satin ribbon and numerous baskets of white chrysanthemums.

The entire rostrum was covered with white cloth. Soft candlelight glowing from rows of candelabra formed an arch around the altar. The prayer bench was covered in white satin where the couple knelt to receive the benedictory prayer.

The bride is the daughter of Mr. and Mrs. George F. Burton and the groom's parents are Mr. and Mrs. Virgil L. Hall.

Miss Joyce Antley rendered traditional organ music and accompanied Mrs. Virgil Hall, Jr., who sang, "I Love You Truly", "Whither Thou Goest" and "The Lord's Prayer".

The Bride

The lovely brunette bride entered upon the arm of her father who gave her to be married. She wore a floor length gown fashioned with a bouffant skirt of bridal satin. The basque waist of brocaded satin was adorned with a tailored bow of the same material across the back. The long tight sleeves, pointed at the wrist, were closed with tiny pearl buttons, and the neckline was a modest scoop. Her fingertip veil fell from a small white satin headband. She carried a white Bible topped with a purple throated orchid, showered with streamers tied with narcissus buds in lovers knots.

Miss Mary Lou Bailey of Arcadia, her maid of honor, and Miss Nancy Coleman the bride's maid each wore royal blue dresses of satin and taffeta with matching accessories and carried rose pink carnations.

The flower girls were neices of the bride, Marsha Walker and Teresa White, both of Fort Myers. They wore dainty dresses of pink organza.

Robert Hall of Atlanta, Ga. served his brother as best man. Joe Milton of Gainesville was the groomsman. Serving as ushers were Ed Touchton, Charles Adams, Milton Stokey and Freddie Sachsenmaier. Stokey is from GMC, Milledgeville, Ga. and Charles and Freddie are classmates of the groom at St. Petersburg Junior College.

Teddy White, nephew of the bride, carried the rings on a white satin pillow.

Reception

Following the wedding Mr. and Mrs. Burton entertained with a reception at their home at The Motel Shangri-La.

Miss Harriett Crews kept the bridal book. Miss Beth Church greeted the guests. Randy Walker, nephew of the bride, served out rice bags tied in pink net. White carnations and miniature chrysanthemums were used at strategic points around the reception room. The bride's bouquet and her attendants' flowers were placed on the refreshment table for all to admire.

The bride's table was overlaid with a cut-work linen cloth. The three tiered cake formed the centerpiece and was decorated with a bride and groom standing under a circle of leaves and bells to ornament the top layer which was supported by white swans. Mrs. Harland Walker, sister of the bride, from Fort Myers, cut and served the cake. She was assisted by Mrs. Al Gans.

Mrs. Ivan Merritt and Mrs. Merle D. White of Fort Myers, sisters of the bride, presided at the punch table. A white linen damask cloth covered the table and white mums and narcissus encircled the bowl. Silver dishes held mints and nuts.

Coffee and sandwiches and other dainties were served by Mrs. Ronnie Burton and Mrs. Robert Villers from another table which was overlaid with a cut-work linen cloth. Others assisting with hospitalities were Mrs. Richard Satler, Miss Bertha Greenwald and Mrs. Glenn Dyess of LaBelle.

Mrs. Burton chose for her daughter's wedding a sheath dress of pink lace and Mrs. Hall wore a sheath of aqua lace. Each had matching accessories and corsages of contrasting blue and pink carnations.

When the happy couple left for a wedding trip to the Gulf Beaches Mrs. Hall was wearing a sheath dress of ta-lu-ka material in a new Spring shade of pink. Her accessories were black and she wore the orchid corsage from her bridal bouquet.

Upon their return to Avon Park, Mr. and Mrs. Hall will be at home on Avocado Road in Lake Lillian Subdivision.

Out of Town Guests

Out of town guests from Fort Myers included Mr. and Mrs. Harland Walker, Randy and Marsha; Mr. and Mrs. Merle D. White, Teresa, Timmy and Teddy; Mr. and Mrs. Ronald Burton and Jeffrey, all who spent the weekend with their parents, Mr. and Mrs. George Burton at Motel Sharon.

Others attending the wedding included Mrs. E. E. Bailey and daughter, Miss Mary Lou Bailey and Miss Margaret Rodgers of Arcadia; Mr. and Mrs. Robert Villers of Fort Myers Beach; Mr. and Mrs. Ivan Merritt and son, Chris, and Lee Walker, all of Fort Myers; Mr. and Mrs. Holland Goolsby and sons, Guy, Scott and Alan of Lake Wales and Mrs. L. E. Selph of Sebring. Mr. Goolsby is a brother of Mrs. Hall, Sr., and Mrs. Selph is a sister of Mr. Hall, Sr. Also attending the wedding were a number of classmates of the groom who are students at St. Petersburg Junior College.

Avon Park Campground

Mr and Mrs. Charles Foster Lewis and family of Holmesville, Ohio have left after a visit with his parents, the Rev. and Mrs. L. Chester Lewis.

Dr. E. R. Overley and Mr. and Mrs. J. C. Bengher visited the Camp meeting at Palmetto last Wednesday.

Rev. and Mrs. G. W. Townsend of Erlanger, Ky. left Tuesday for their home after a visit here.

Mr. and Mrs. Charles Smith are leaving this week for Stouversville, Ohio.

Many residents visited the Lakeland Camp Meeting this past week.

Methodist WSCS Study S. America

About 30 members of the WSCS met in Wesley Hall Tuesday morning for an imaginary trip to South America. Pearl Ford was the captain of the flight. Emma Bussard and Glenn Torregrossa were stewardesses for the flight. As passengers were issued money as well as a special bride carried the rings on a white satin pillow.

The mission study in Latin ... Mrs. Harold ... and Mrs. ... conducted ... with a ... Mrs. ... Mrs. ... Mrs.

Cub Scouts Hear Indian Lore At Banquet

The Annual Blue and Gold Banquet was held by Cub Scouts at the Avon Elementary Cafetorium, Thursday night, February 25.

Tom Brown of Frostproof was the guest speaker. His subject was "Indian Lore" and he told true stories of the Indians and the white men who came to settle this part of Florida. Mrs. Brown was also a guest at the dinner.

Billy Martin led the singing and gave the invocation. Bob Barben, Cub Master, was in charge of the program.

The following awards were given: Howie Godwin, two year pin; Steve Prisoc, bear badge; Donnie Gentry, assistant denner; Mike Reck, wolf badge; Glenn Sizemore, silver arrow; Jim Warrington, two year pin; Daniel Albritton and Baird Robards, bobcat pins; Bill Smith, bear badge and silver arrow; Freddie Renfro, wolf badge, one gold and two silver, and Milton Howard, wolf badge.

Each Den decorated the table for their group, using the theme of blue and gold. Approximately 200 attended.



NATIONAL HONOR SOCIETY ELECTS—The NHS of Avon Park High School elected new officers last week. They are, left to right, front row: **Ruth Border**, president; **Nancy Lane**, vice president; **Anita Luscomb**, secretary; **Sara Sloan**, treasurer; **Ellis Watson**, advisor. Back row: **Terry Oberle**, chaplain; **Frankie Smith**, parliamentarian; **Linda Smith**, historian; **Valrie Hopson**, reporter; **Joyce Antley**, retiring president.

Brownies Hold Two Meetings

The past two meetings of Troop 79 were held at the Girl Scout Hall in Woodruff Heights. On Feb. 7 the girls made Valentine Dolls from lollypops and made plans for their trip to the Court House in Sebring. Lee Barker served refreshments at the close of the meeting.

On Feb. 21 at the regular meeting the Brownies discussed their recent trip to the Court House and reviewed the interesting experiences.

They wish to publicly thank Judge Clifton E. Kelley who was so gracious to entertain the girls and to serve them each cold drinks during their tour of the Court House. It was erronously reported last week that Judge Rehrer had treated the girls.

Plans were made for the annual sale of Girl Scout Cookies which will begin March 1. The Girl Scouts and Brownies will have booths at various places of the business section of town, and they invite everyone to support the girl scout work by purchasing cookies. The proceeds go towards purchase of equipment, the Wildwood Camp and for the local troops.

At the close of the meeting Barbara Flowers served refreshments.

See Us For
Auto Trim Headliners and Convertible Tops
Skilled Craftsmanship Work
Smith Upholstery & Trim Shop
9 E. State GL 3-3756

Local Lady Astronauts To Model "Fashions Out Of This World"

Lady Astronauts who will be modeling "Fashions Out of This World," Thursday, March 1, at the Jacaranda Hotel are the following members of the Junior Woman's Club: Betty Jo Camp, Betty Rose Cruse, Roberta Elder, Myrtise Smith, Marva Turner, Jennine Brad berry, Edwina Daniel, Carolyn Kreigh, Guelda Kreigh, Nell Roberts, Lori LoLonde, Helen Young, Sue Hood, and Pat Peterson.

The show begins at 8 o'clock with Count Down Styles of casual wear. Earth People will display basic wardrobe clothes; Sun Lovers will model play clothes and beach wear; Flying High Fashions will be the dress-up variety for church and social affairs; Outer space people will wear the afternoon styles; Blast Off will show cocktail fashions and the Final Destination will be a bridal scene with all the attendants in formal attire.

The Empire Department Store of Lakeland will be furnishing clothes for this fashion show. All Junior members are selling tickets. They report more than a dozen Door Prizes have been donated by merchants of the city, and will be given to lucky people during the show.

Added attractions at the Fashion Show will be a $20 hat and a $30 dress which will be given away by The Empire Store. Guests will be seated at tables and numerous favors will be at each place.

Dessert and coffee will be served.

APHS Students Eligible For FPC Scholarship

Students of Avon Park High School are among the 47 schools from 54 Florida cities eligible to participate in the 10th annual Florida Power Corporation's "Scholarship for Leadership" essay contest this year.

The general theme of this year's contest is a "Centennial of Higher Education". It is related to the 1962 celebration of the Land-Grant Centennial, and the University of Florida as one of the nation's 68 land-grant institutions.

The statewide contest winner will be awarded a $1,200 scholarship to either of the two land-grant universities in the state serviced by the Florida Power Corporation. These are Florida A & M and the University of Florida.

The winner for each high school will be awarded a $25 United States Savings Bond provided essays are written by three or more members of the senior class.

The winning $1,200 university scholarship will be payable in eight installments at the beginning of each semester of a four-year course.



MR. AND MRS. RODNEY DUNAWAY

Miss Batson, Rodney Dunaway United In Miami Ceremony

Mr. and Mrs. Conner Batson, 102 South DeSoto Avenue, have announced the marriage of their daughter, Miss Patricia Ann Batson, to Rodney Price Dunaway, son of Mrs. Ann Dunaway of Miami and the late Mr. Dunaway.

The Rev. Wyatt Fulton officiated at the ceremony February 10 at 5:30 o'clock in the chapel of the Shenandoah Presbyterian Church in Miami, in the presence of the immediate families and a few close friends.

The bride is a graduate of Avon Park High School. She is a Junior at Florida State University School of Nursing and at present she is training at Jackson Memorial Hospital in Miami.

Mr. Dunaway is a graduate of Miami Senior High and was graduated from the University of Miami in 1959. He is a Junior in the University of Miami School of Medicine and following his graduation he plans to specialize and work in research.

Mr. and Mrs. Dunaway will reside at 2043 S. W. 7th Street, Miami, and both will continue their studies.

Mr. and Mrs. Conner Batson and children, Dale, Jerry, Judy and Linda, and Patricia's grandmother, Mrs. M. J. Batson, all attended the wedding and were overnight guests of their uncle, W. C. Meadows of Miami.

Woman's Club Luncheon

Members of the Senior Woman's Club will hold a covered dish luncheon Friday, March 2, at the club house at 12:30 p. m.

Dr. Ruth Phillips is chairman of the program for the meeting, which will follow the luncheon.

Club members are reminded to make plans to attend Court Day in Sebring on March 8. Mrs. Charles Shepherd is in charge of arrangements and any who desire transportation should contact her.

More than half a million acres of forest lands in Florida were certified in the American Tree Farm System in 1961 to bring the state's total tree farm area to 6,907,826 acres.

Avon Woman At Family Reunion

Mrs G. L. Harrison and son, Michael, attended a family reunion in Haines City on Saturday, February 24, at the home of her sister, Mrs. Earl Smith.

Mrs Harrison's brother, Linwood Reeves, who is a former resident of Avon Park, flew down from Nassau, N. Y. and her sisters, Mrs. George Jordan of Ocala, Mrs. Alice Birdwell of Haines City and Mrs. Harvey Kelley of Frostproof and their mother, Mrs. Araminta Reynolds, were all present as well as other members of the families, Harvey Kelley, Earl Smith, Rachel and Dewey Payne, Mrs. Mariled R. Hockenberry and husband, Lt. Hockenberry of Fort Benning, Ga., Miss Jan Hitchcock, Lindsay and Curtis Smith, all grandchildren, Karlene and Kelly Payne and Timmie Hockenberry.

This is the first time in a number of years that the brother and sisters have been together. Only a few members of the various families were absent.

A delicious basket dinner was served at noon on the patio of the Smith home.

Mrs. Reynolds and son, Linwood, were in Avon Park Monday to visit Mrs. Harrison.

Births

WALKER MEMORIAL

Mr and Mrs Arthur Edward McIntyre, Sebring, a daughter, Deborah Elaine, born Feb. 21, weight 6 lbs., 14 oz.

Mr and Mrs. Judson Savell Conley, Lorida, a son, Judson Allan, born Feb 24, weight 10 lbs., 4 oz.

Mr and Mrs. Dale Alex M... Quenton, a daughter, Ivan... Kay, born Feb. 23, weight lbs., 11 oz.

Mr and Mrs. Dane Lucero... Summers, Sebring, a son, Terry... Isaac, born Feb. 24, weight ... oz.

Mr. and Mrs. Gu... Gentry, a son, Troy Lance, born Feb. 23, weight 4 lbs., 14 oz.

Mr and Mrs. Byron Edwin Ganious, Wauchula, a son, Marvin Edwin, born Feb. 27, weight ... lbs., 8 oz.

Mr. and Mrs. Willie Harold Weiss a daughter, Sheila Gail... born Feb. 27, weight ... lbs., 5 oz.

Mr. and Mrs. Robert Green... Bow... a daughter, Patricia... born Feb. 28, weight ... lbs., 4 oz.

New Head For Garden Club

Mrs. Gus Swanson will re... the Iris Society of Florida... Mrs. Swanson... Mrs. Ralph Ha...



WELLS MOTOR CO.

AUTO HEADQUARTERS

106 W. Main St. Avon Park

1961 DODGE 2 door Sedan, Gas Saver 6 cylinder engine. Equipped with Power Steering, Automatic Transmission, Radio, Heater, 5 New Tires (one owner).

1961 DODGE HARDTOP, 6 cylinder engine, Automatic Transmission, Power Steering, Radio, Heater, Low Milage. This is the Pioneer Series and is the Cream of the Crop, (one local owner).

1959 PLYMOUTH 4-door Sedans. Two to choose from. One with Automatic and One with Standard Transmission. Both have V8 Engines.

1959 PLYMOUTH 6 passenger Station Wagon. V8 Engine, Power Steering, Power Brakes, Heater — Real Nice, (one owner).

1957 FORD SEDANS — Two to Choose from. Both are V8 Engines, Automatic Transmissions. One has Power Steering. Nice Clean Cars.

1957 MERCURY 4 door Hardtop has Radio, Heater, Automatic Transmission, Power Steering, Power Brakes, Power Seat. One Local Owner, Clean as a Pin. None Nicer.

MANY, MANY MORE TO CHOOSE FROM

These cars carry Guaranteed Warranty for one full year

Mrs. Gentry Is Shower Honoree

Mrs. O. P. Gentry was surprised with a stork shower at the home of Mrs. John McKown on East Orange Street Thursday night, February 22. Mrs. William Dixon, Mrs. Milton Martin and Mrs. Dunkley Jackson were co-hostesses with Mrs. McKown.

A large stork stood on the gift table and blue and pink flowers were used in decorations. About 30 guests shared the occasion.

Punch, cake, nuts and mints were served from an attractively appointed table.

It's the rich man who doesn't hesitate to ask the store clerk to show him something cheaper.

"Super-Right" Western Pork

LOINS Half or Whole lb. **49c**

"Super-Right" Center Cut **PORK CHOPS** lb. **69c**

"Super-Right" Quarter Sliced **PORK LOINS** lb. **59c**

Ritters **TOMATO JUICE** 2 Quart Jars 49c

Palmolive Brand Pure **GUAVA JELLY** 2 lb. Jar 45c

Ann Page Boston Style, Vegetarian or **PORK & BEANS** 9 1-lb. Cans $1.00

Cold Stream Alaska **PINK SALMON** 1-lb. Can 65c



Jane Parker Freshly Baked **APPLE PIES** 8-inch Each 39c

Jane Parker Gold or Marble **POUND CAKE** Giant Size 49c

SWIFT'S JEWEL **SHORTENING** . . . 5 lb. Can SPECIAL! 59c

NUTLEY COLORED **MARGARINE** . . . 2 1-lb. Solids SPECIAL! 29c

NORTHERN (6c off regular price) **PAPER TOWELS** . 2 Reg. Rolls SPECIAL! 29c

Fresh Fruits & Vegetables

SWEET RIPE **STRAWBERRIES** . . pt. bsk. 29c

GOLDEN RIPE **BANANAS** 3-lbs. 29c

RED RIPE **TOMATOES** . . . . . ctn. 19c

LARGE HEAD ICEBERG **LETTUCE** . . . . . hd. 19c

Birdseye Frozen 12-oz. **Mixed Fruit** . . 39c
Birdseye Frozen 12-oz. **Peaches** 29c
A&P Frozen 10-oz. **Baby Limas 2 for 39c**
A&P Frozen 10-oz. **Green Peas 2 for 35c**
Dixie Lily 24-oz. Pkg. **Grits** 21c
Sultana Premium lb. Box **Saltines** . . 27c
A&P's Own Shortening 3-lb. Can **Dixo (5c off) 68c**
A&P's Own All Purpose Oil Qt. Bottle **Dandee (5c off) 58c**

CRISP AND TENDER **CARROTS** 2-lb. bag 25c
1-lb. Bag 13c

FRESH **POLE BEANS** . . . . . lb. 19c

FULL OF JUICE **LEMONS** . . . . 6 for 23c

YELLOW C. N. **SQUASH** . . . 2-lbs. 29c

Gerber's Strained Jar **Baby Food 6 for 59c**
Dromedary 8-oz. **Nut Roll** . . . 25c
Gentle Reg. Size **Ivory Snow** . . 33c
Detergent Reg. Size **Dreft** 35c

Detergent 22-oz. **Ivory Liquid** . . 65c
Detergent Gt. Size **Tide** 79c
Detergent Gt. Size **Oxydol** . . . 81c
Detergent Reg. Size **Cheer** 33c

Liquid Detergent 22-oz. **Joy** 65c
Detergent Gt. Size **Dash** 79c
Cleanser Reg. Size **Spic-N-Span** . . 29c
Cleanser Gt. Size Cans **Comet** . . 2 for 49c
Cleanser Reg. Size **Mr. Clean** . . 39c
Detergent Premium Big Box **Dux** 99c

IVORY SOAP 12 Bars Plus Pers. bars 81c
Med Bars - 4c off 4 bars 39c
Large Bars - 5c off 3 bars 42c

CAMAY SOAP Regular Bars 10c Bath Bars 2 for 29c

ZEST SOAP Regular Bars 2 for 29c Bath Bars 2 for 39c

A&P Food Stores

Prices In this ad are effective thru Sat. March 3.

33 S. Lake Ave. — Avon Park, Fla.

Salvation Army Makes Appeal: Plans Made For Local Unit

The Salvation Army is now making its first annual appeal for funds here on its work [illegible]. At the present [illegible] are in the Schring [illegible] in the Avon [illegible] the [illegible] Army [illegible] has [illegible] this month [illegible] expenses [illegible] Special [illegible] and [illegible]

Study Mission Held By GAs

[illegible]



AIR FROLIC ATTENDANCE GOOD—This aerial photo shows part of the crowd that attended the Air Frolics at the Avon Park Municipal Airport Sunday. No accurate estimate was made, but according to observers, several thousand were on hand for the event. Part of the 110 planes that flew in for the "Frolics" are shown at top right of photo.

Avon Trailer Park News

The shuffleboard tournament between Ft. Meade and Avon Trailer Park on Thursday afternoon was won by the Park players. Coffee and cookies were served following the meet.

The ladies shuffleboard team is invited for a return match in Ft. Meade on Tuesday, March 6, at 6 p. m.

New arrivals, Mr. and Mrs. Litchfield, of Hendersonville, N. C., are receiving a welcome.

Mr. and Mrs. Jesse LeCount, of North Webster, Ind., are the guests of Mr. and Mrs. Linville Myers.

The Kesslers, Roths and Fishers were dinner guests of Mr. and Mrs. John Wilhelm in Bradenton on Sunday observing the birthday of Mr. Wilhelm.

Mr. and Mrs. Grover Osborn attended the Crawford County of Illinois dinner held at the Shrine Hall in Ft. Myers Tuesday. Wednesday they took a trip up the West Coast to visit Mr. and Mrs. Earl Maas at Clearwater.

The Harry Smiths of Robinson, Ill. and Mr. and Mrs. Al Christianson, Inverness, Fla., were guests of Mr. and Mrs. Arthur Fouty.

Mr. and Mrs. Elmer Blank of Philadelphia have been visiting his brother and wife, Mr. and Mrs. J. C. Blank.

Illinois friends and guests who enjoyed a picnic at Highlands Hammock Thursday were Mr. and Mrs. J. C. Blanks, Elmer Blanks, Harry Smiths, Al Christiansons and Mrs. Fannie Mahoney.

Mr. and Mrs. Russell Talbot of Detroit, Mich. are visiting her mother, Mrs. Isabel Booth, and brother and wife, Mr. and Mrs. L. J. Booth.

Mrs. Nellie Jones and Miss Mabel Dudley from Rolling Prairie, Ind., are guests of the Harry Longaneckers.

Mr. and Mrs. L. B. Marten from Toledo, Ohio called on Mr. and Mrs. L. J. Booth.

The Euchre Club was entertained by Mr. and Mrs. Harry Longanecker and the winners were Jesse Yates, Walter Kessler, Kathryn Hager and Iva Fisher.

Mrs. Dorothy Dunn entertained Sunday evening for dessert and a game of scrabble. Guests were Mrs. Bess Raas, Mrs. Lula Maddrell, Mrs. Martha Jarvie and Mrs. Ella Rownneberg.

First Hiway Death Recorded At Controversial Intersection

The first traffic fatality at the intersection of highways 27 and 98, South of Sebring, was the result of an accident costly not only in life, but in time and in property.

Melvin Clay Lowry, 45-year-old white resident of Miami, died in Walker Memorial Hospital at 7:45 a. m. Monday. He had never regained consciousness after being injured at 12:45 a. m. on Friday, Feb. 23.

Lowry was driving a semi truck West on 98 and collided with another semi—a truck headed North on 27. The two men riding in the truck on U. S. 27 were not injured.

Highway Patrolmen estimated damages at $60,000. Col. Joe Keene of the Florida Highway Patrol said this was the county's most costly single accident.

Patrolman H. A. Moore, who was investigating officer, said Lowry apparently fell asleep as he was driving and ran the stop sign for U. S. 98.

However, Moore said that his accident report was filled out to indicate that the accident site is a dangerous one.

"This is the first fatality at that intersection," Moore said, "but you can't help wondering how many more we'll have."

Besides the loss of life and property, Cpl. Keene pointed out that at least 10½ man-hours were needed to investigate the accident, patrol the area, clear the highway.

An entrance lane to a state road was blocked briefly, the patrolmen said, but even at the late hour a large number of motorists were on the road, "and they all wanted to stop", a patrolman commented.

In addition to two highway patrolmen, the services of sheriff's deputies, members of the Sheriff's Rescue Unit and highway auxiliary were needed. The Rescue Unit men operated the power lights needed for difficult task of extricating Lowry from his wrecked truck cab. More than an hour was required for that task.

At a county commissioners meeting in January Sheriff Broward Coker asked the board to pass a resolution requesting the state road department to take special safety measures at the intersection of 98 and 27.

"It's going to be very dangerous there," the Sheriff commented.

Lowry was the third traffic fatality in Highlands in 1962.

The 98-27 intersection figured in several traffic cases heard in County Court this week. One out-of-state driver, charged with making an improper pass at the intersection, probably was unaware of the law enforcement officials fears about the potential danger at the intersection.

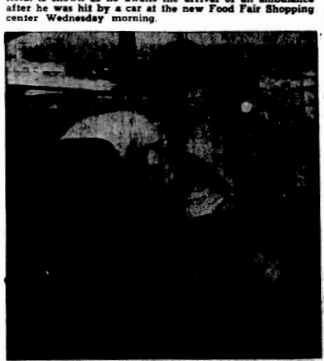
In a "hot" letter he voiced the opinion that the arresting officer, from Florida Highway Patrol, was "prejudiced" against "Cadillacs and—Yankees".

He enclosed a long list of newspapers and public officials who are being notified about the "speed traps" in Florida and the highway patrolmen's prejudices.

Judge Mervin Rehrer ordered the irate driver's $35 bond estreated, and pointed out that "most drivers comment on how courteous and helpful our patrolmen are".



AWAITING AMBULANCE—Leon Parcell, 431 W. Canfield, is shown as he awaits the arrival of an ambulance after he was hit by a car at the new Food Fair Shopping center Wednesday morning.



PARCELL IS LIFTED into ambulance enroute to hospital. He was released later when it was learned he suffered no serious injuries.

Do You Know?



WMS Circle At Wever Home

Mrs. F. C. Wever, chairman of the Ella Stortz Circle of the WMS of First Baptist Church entertained her circle Tuesday at her home.

The ladies met at 9:30 a. m. and the mission study book, "Glimpses of Glory" was reviewed by the Mmse. Coen, Brown, Kenney and Pabor, while the ladies also glimpsed the TV news of the orbital flight of John Glenn.

At noon they enjoyed a covered dish dinner. Ten members and three guests were present.

Off the FIRST TEE

By JACK

W. R. Maddox and Jane Betts teamed to win the Men's and Women's Mixed Scotch Foursome with a net 6 under par 29. The event was played Sunday, February 26. Bob Young and Sally Schultz finished second with a -even par net 35. In a two way tie for third place was Wayne Knowles and Claire Erwin, Wylie Schimel, Bill Reck, Jr., with a net 36.

Qualifying for the Club Championship is now in progress, all persons who wish to qualify please get your scores in. You must announce that you are playing your qualifying rounds before you begin. We have an array of trophys for all events.

The March schedule of event:

March 11—Deadline for qualifying Club Championship.

March 14—Men's Club Pro-Am, 1 p. m.

March 18—Men's and Women's Mixed Scotch Foursome, 2 p. m.

March 28—Men's Club Pro-Am, 2 p. m.

You Are Invited To Attend

The Showing of

"FASHIONS OUT OF THIS WORLD"

A Preview of All The Latest Fashions

For

Spring and Summer

Sponsored by

Junior Woman's Club

At The

Jacaranda Hotel

Thursday Evening, March 1

7:30 P.M.

Adults $1.00 — Students .50

All Apparel Furnished By

the Empire

3 floors of fashion aWEARness

211 East Main . . . Lakeland

First Methodist Church News

Evangelistic services will be held at The First Methodist Church beginning Wednesday night, March 7, at 7:30 o'clock.

The pastor, Rev. Russell C. Boaz will do the preaching. Rev. Boaz has served many years in evangelistic work for the Methodist Conference and now be assumed pastorate of the church in Avon Park, he has made a name for himself among those who know good preaching. He will hold two service each day except Saturday, one at 9:30 a.m. and another at 7:30 p.m.

Don Rolling, song evangelist, will arrive Wednesday to lead the music for the services. He is well known for his Christian musical evangelism.

The public is invited to attend these services and be renewed spiritually by the inspiration from these Gospel services.

The Home

Seek to make your home
most lovely
Let it be a smiling spot
Where in sweet contentment
resting
Care and sorrow are forgot.

Where the flowers and trees
are waving
Birds will sing their
sweetest song
Where the purest thoughts
will linger
Confidence and love belong.

There each heart will rest
contented
Seldom wishing far to roam
Or if roaming still will cherish
Memories of that pleasant
home.

Such a home makes man
the better
Pure and lasting its
control
Home with pure and bright
surroundings
Leaves its impression
on the soul.

Gigantic Brand Name CELEBRATION

LOW PRICES ON NATIONALLY FAMOUS BRANDS
SAVE MORE THAN EVER



lb. Can 39c

Limit 1 with $7.00 Order or More

Center Rib Slices Pork Chops lb. 69c

Country Maid Sliced Bacon lb. 39c

Grade "A" Quick Frozen (Broilers) Butter Ball or Jennie TURKEYS 6 to 9-lb. Average lb. 39c



First Slices Loin or Rib Pork Chops lb. 49c

Fresh Western Pork Loin Roast lb. 49c 3 to 5-lb. Avg.

U. S. Choice Savory Aged SIRLOIN STEAK lb. 99c

U. S. Choice Savory Aged ROUND STEAK lb. 99c

Fancy Cello Carrots Cello Bag 5c

Super Cooler Full Case of 24 Cans Drinks $1.88 All Flavors

WHIRLY BURGERS
2-lb. Pkg. 89c - - 3-lb. Pkg. $1.29
25 Bonus B&B Stamps with 2 lb. Pkg.
50 Bonus B&B Stamps with 3 lb. Pkg.

Libby's Yellow Cling Peaches 4 2½ Cans $1

Libby's Green Peas 5 303 Cans $1

Libby's Golden Cream Style CORN . . 6 303 Cans $1

Libby's Tomato Juice 4 46-oz. Cans $1

Libby's Fruit Cocktail 5 303 Cans $1

Libby's Corn Beef Hash 24-oz. Can 59c

Libby's Chili with Beans 24-oz. Can 39c

Sealtest ICE CREAM ½ Gal. 79c

ALL FLAVORS
Limit 1

Super B & B Markets

East Main — Avon Park

Prices Good March 1 - 2 - 3

Scenes From Avon Citrus Bank Open House



BANK PRESIDENT William Briscoe chats with a visitor during open house Saturday.

* * *



REFRESHMENTS FOR EVERYONE—Peggy Grice and Jean King, left, Avon Citrus Bank tellers displayed their serving talents during the bank open house held Saturday. A few of the thousands that attended the opening are shown receiving refreshments.

* * *



A VISITING COUPLE enjoys refreshments in the employees lounge on the second floor during the hospitalities.



PRETTY GIRLS, balloons and children—a perfect combination for a bank open house. Here Betty Smith supplies balloons to kiddies who attended the Avon Citrus Bank open house with their parents.

* * *



HERE'S HOW IT WORKS—Cathleen Lee, left, of the Avon Citrus Bank bookkeeping department explains the operation of a machine to several interested visitors.



E. G. (Ed) Touchton, chairman of the Avon Citrus Bank Board of Directors welcomes a lady guest.

New Yorkers Picnic Saturday

Fla. Alumni To Meet Mar. 8

GAINESVILLE ... Robert B. Mautz, dean of academic affairs at the University will speak on raised admission standards at the University of Florida and their effect on future students, B. A. Fleming, executive secretary of the Alumni Association, will also speak.

A brief business meeting will be held for the election of officers of the Polk County Alumni Club and the selection of a new district vice president.

Goodwill Bags Aid Handicapped To Find Jobs

Most people think of Goodwill Industries as an organization which is sustained by period drives to collect donations of clothing and household items which are repaired and sold by handicapped workers in Goodwill Stores.

Only a few persons are aware that Goodwill is a membership organization with seven types of membership. Those interested in becoming a member of the Goodwill Industries may write to: Goodwill Industries, P. O. Box 10395, St. Petersburg 33, Florida, or contact a member of the Avon Park Rotary Club. Membership in Goodwill Industries is a perpetual investment in human beings whose lives have been blighted by handicaps and other misfortunes.

Gifts to Goodwill Industries, including membership costs, are tax deductable. Those giving money to Goodwill automatically receive a receipt. Persons giving materials receive a thank-you card which serves as a verification. Goodwill is happy to verify contributions of materials if an itemized list is sent along with donations. However, Goodwill is not permitted to set an evaluation on gifts. The doner has to do that, nor can Goodwill verify contributions of materials after they are received which are not accompanied by an itemized list. They have no way of checking back.

Schools, clubs and other organizations can call upon Goodwill Industries at the above address for free programs including, movies, talks and tours. These programs are highly interesting and demonstrate the wonderful and many achievements of Goodwill Industries.

The 1962 Southeastern School of Alcohol Studies has been slated for August 5-10 at Millsaps College in Jackson, Mississippi, according to the Florida Alcoholic Rehabilitation Program.

HIGHEST RESALE VALUE
'62 MERCURY
COMET



SMARTLY AHEAD OF THE COMPACT CROWD
Smoothest-riding biggest luggage-space, self-servicing features save you money on upkeep.
Manufacturer's suggested retail price
$2084
Whitewalls, transportation, local taxes extra
AVON PARK MOTOR CO.
Main & Verona Avon Park, Fla.

PEOPLES LOAN CO.
At
32 East Main St.
AVON PARK, FLORIDA
(Next To Hilana Theatre Bldg.)
LOANS
TO
$600
Cash Loan Service In One Hour
Phone GLendale 3-2186

COMPLETE ALIGNMENT SERVICE
Cross Sight
Wheel Alignment and Balancing
We Have A Good Supply of Used 15" Tires
$4.00 up
Johnny's Pure Oil
West End of Mall
— Open 24 Hrs. —
GL 3-2662

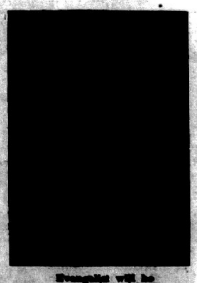
BUYING A USED CAR? ... NOW YOU GET A
15% DISCOUNT
ON ALL PARTS AND ALL LABOR
FOR ONE FULL YEAR.
this is the
GUARANTEED WARRANTY PLAN
(At no extra cost to you)
MEMBER
USED CAR WARRANTY PLAN
LOOK FOR THIS EMBLEM DISPLAYED BY PARTICIPATING DEALERS

A PERMANENT STATEWIDE WARRANTY PROGRAM ENDORSED BY THE FLORIDA AUTOMOBILE DEALERS ASSOCIATION FOR USED CAR BUYERS.
407 FLORIDA franchised New Car and Truck Dealers in 90 cities issue and honor this one-year used car warranty along with over 6,000 other franchised Auto Dealers in 14 other states and Canada.

FIRST METHODIST CHURCH
Corner of Lake Avenue & Walnut Street
Extends An Invitation For You To Attend
EVANGELISTIC SERVICES
March 7-18



Song Evangelist
will be
DONALD ROLLINGS



Evangelist will be
REV. RUSSELL BOAZ
Pastor First Methodist Church

Daily Except Saturday — 9:30 A.M. and 7:30 P.M.
Sanctuary Open Each Day from 7 A.M. to 9 P.M.

Circle Meets At Cappell Home

Mrs. T. E. Cappell entertained the WMS Circle of the Florida Avenue Baptist Church at her home 411 W. Hall Street, Thursday night, February 8.

Mrs. Erie Lewis conducted the study, "Home Missions" which was a most interesting program.

The hostess used a Valentine theme for decorations and in the refreshments she served from the dining table. Punch, cake squares, nuts and candies were enjoyed by those present.

Lutheran Church

Holy Communion will be observed Sunday at 11 a.m. worship service held at the Winter Guest Club House.

The Lutheran Women will meet at the home of Mrs. H. E. Gibson, 15 West Circle Street, Thursday, March 8 at 7:30 p.m.



- Typewriters
- Adding Machines
- Cash Registers
- Mimeoing Machines

The Highlands Office Supply
21 South Commerce
SEBRING

OUR THANKS

To The Thousands of Patrons and Friends Who Visited Us During Our Open House, Saturday, February 24. We Sincerely Appreciate this Vote of Confidence and Warm Friendship. Thank You.

Avon Citrus Bank
A Friendly Bank In —
— A Friendly Community
2 W. Main Avon Park, Fla.

Sales Increase For Winn-Dixie

Crews Named To FSC List

Walton Nelson Crews Jr. of [illegible] has been named to the dean's list at Florida Southern College, Lakeland, for the fall semester, it was announced by Dr. Ben Hunnicutt, registrar.

To be eligible for the dean's list, a student must have a minimum of 12 semester hours of work and a grade point average of 3.5 or above.

Hunt Area Kills Reported By Game and Fresh Water Dept.

TALLAHASSEE. The 1961 Total management area hardwildlife harvest by hunters west totals for the recently the 27 Florida Wildlife concluded 1961-62 season, as Management Areas exceeded compared to the previous sea- previous harvest totals by son, were as follows:

Deer—1961-62 total of 3,540 [illegible] was harvested an increase of 688 [illegible] of game over the 1960-61 total of 2,852 [illegible] and its except wild Turkey total of 1,427 harvest- [illegible] also showed an increase of 360 over the [illegible] of the preceding 1960-61 total of 1,067. Quail— Water] total of 17,435 taken, an in- [illegible] crease of 13,472 over the 1960-61 total of 3,963, when adverse weather conditions cut down quail reproduction on the South Florida areas. Squirrel—harvest totals of 23,233, an increase of 10,110 over the 1960-61 total of 13,123.

Migratory bird harvest totals also showed increases on the management areas. Dove—1961-62 harvest of 1,521, an increase of 778 over the previous season's total of 743. Ducks—harvest of 3,653 this season, an increase of 1,708 over the 1960-61 total of 1,945. Harvest of coots remained almost the same, with a 1961-62 total of 36,675 to 36,531, being an increase of only 15 from previous year.

The only decrease in harvest totals was in wild hog, with 138 being taken this season, compared to the 1960-61 total of 225.

Florida's wildlife harvest has been increasing annually for the past 20 years, as more hunters go afield each season, according to A. D. Aldrich, commission director. Despite additional hunting pressures, however, Florida's deer population more than doubled during the decade from 1949 to 1959, showing an increase from 15,225 deer to 97,225 deer. Florida's turkey population nearly tripled during the same ten years, from 25,780 to 74,765 wild turkeys.

The Avon Park Bombing Range kill was as follows: Deer, 35; turkey, 139; quail, 2,303.

ON DEAN'S LIST

David McCully, son of Mr. and Mrs. H. L. McCully, 404 W. Hall Street, has been placed on the Dean's List at the University of Florida, Gainesville, where he is in his third semester.

BETA CLUB MEMBER

Damaris Halvorsen, daughter of Mr. and Mrs. Don Halvorsen, Avon Park, a student at Forest Lake Academy here, was one of 25 inducted into the Beta Club on Monday, February 26. The Beta Club is a national organization for recognition of scholarship and leadership among high school students. Forest Lake Academy is a boarding high school operated by the Seventh-day Adventist Church. It has an enrollment of more than 300 students.

LEGAL NOTICE

[illegible]

LEGAL NOTICE

[illegible]

NOTICE OF FILING PETITION FOR FINAL DISCHARGE OF EXECUTRIX

[illegible]

"You're One Foot From Disaster"

[illegible] brakes aren't [illegible] make [illegible] brakes [illegible] and [illegible] addition [illegible] damage to [illegible] wheels.

Stop In Today

Special!!

[illegible] now do our own [illegible] ing. One Day [illegible] Service. You will be [illegible] surprised how reasona- [illegible] for your Recap costs [illegible] All recaps guaranteed.

BORDER'S Service Station
West End of Mall
Phone GL 3-4154

MAXWELL HOUSE... LIMIT ONE WITH $7 OR MORE ORDER!
COFFEE 2 1-LB. CANS $1.00

COLONIAL... LIMIT ONE WITH $7 OR MORE ORDER!
SUGAR 5 POUND BAG 39¢

PILLSBURY... LIMIT ONE WITH $7 OR MORE ORDER!
FLOUR 5 POUND BAG 39¢

WINN-DIXE KWIK CHEK FOOD STORES

Del Monte DOLLAR SALE.... STOCK-UP!

PRICES GOOD THRU SAT. MARCH 3rd
118 So. Lake Ave.
QUANTITY RIGHTS RESERVED

SEABREEZE OR A FLORIDA LARGE EGGS 52¢ DOZ

SUPERBRAND GRADE A SHIPPED LARGE EGGS 49¢ DOZ SALE PRICE!

DEL MONTE HALVES or SLICED PEACHES 4 No. 2½ CANS $1.00 LIMIT FOUR

DIXIE LILY PURE HONEY SYRUP 28-oz. SIZE 39¢
BRAVO CORNED BEEF 12-oz. CAN 39¢
RANDALL'S GR. NORTHERN EATIN' BEANS 3¼ LB. PKG. 49¢
RANDALL'S EGG NOODLES AND CHICKEN 3 LB. PKGS. 99¢

DEL MONTE PINEAPPLE-GRAPEFRUIT DRINK 4 46-oz. CANS $1.

DEL MONTE FRUIT COCKTAIL 4 303 CANS $1.

DEL MONTE TOMATO CATSUP 5 14-oz. BTLS. $1.

MARCAL TOILET TISSUE 10 REG. ROLL PKGS. $1.

HOUSEWARE dept.
ALUMINUM SUN-COTS $9.95 VALUE $6.99
T.V. TABLES $1.69 VALUE $1.00 LIMIT SIX
ALUMINUM CHAISE LOUNGES $6.99
ALUMINUM LAWN CHAIRS $6.95 VALUE $4.59
ADORN HAIR SPRAY $1.50 SIZE $1.29 PLUS TAX

DEL MONTE CUT GREEN BEANS 5 303 CANS
DEL MONTE WHOLE GREEN BEANS 4 303 CANS
DEL MONTE ALL GREEN ASPARAGUS SPEARS 3 10½-oz. LIMIT THREE
DEL MONTE CRINKLE CUT BEETS 6 303 GLASS
DEL MONTE SPINACH 8 303 CANS
DEL MONTE CREAM STYLE CORN 6 303 CANS
DEL MONTE ENGLISH PEAS 6 303 CANS LIMIT SIX
DEL MONTE TOMATO SAUCE 10 8-oz. SIZE
DEL MONTE MEDIUM PRUNES 3 1-LB. PKG.
DEL MONTE GREEN LIMA BEANS 4 303 CANS
DEL MONTE SPINACH 4 No. 2½ CANS
DEL MONTE CREAM STYLE CORN 8 8-oz. CANS
DEL MONTE STEWED TOMATO'S 4 303 CANS
$1.00

Plus... We Give TOP VALUE STAMPS!

LUSTRE CREAM REG. $1.09 VALUE SPRAY SET 15-oz. SIZE 89¢
SKIN CREAM REG. 79¢ VALUE NOXEMA 4-oz. SIZE 59¢

4-7-5 FERTILIZER . . 3 100-lb. Bags BAG $1.79 $5.25
SWIFT'S GRANULAR VIGORO A Complete Plant Food 50-lb. Bag $1.79

10 INCH GREASELESS FRY PAN INCLUDING WOODEN UTENSIL WHILE THEY LAST! EA. $1.99

W-D BRAND SLICED BACON lb. 49¢

GOLDEN SWEET CORN 10 EARS 49¢

DIXIE DARLING WHITE Sandwich Bread 2 Loaves 49¢
AND O LAKES BUTTER . . . lb. 69¢

W-D BRANDED U.S. CHOICE BEEF T-BONE - SIRLOIN OR BONELESS TOP ROUND STEAKS lb. 98¢

W-D BRANDED U.S. CHOICE CENTER CUT CHUCK ROAST lb. 59¢

FRESH PRODUCE...
ALL PURPOSE APPLES 5-lb. Bag 49¢
LARGE CRISP HEAD LETTUCE 2 Heads 39¢
NEW RED BLISS POTATOES 5-lb. Bag 39¢

SUPERBRAND ALL FLAVORS ICE CREAM
THRIFTY MAID ICE MILK HALF GALLON 49¢
2 FOR $1.00

W-D BRANDED U.S. CHOICE BEEF!
W-D BRANDED—U.S. CHOICE BONELESS SIRLOIN TIP OR RUMP ROAST lb. 99¢
U.S. CHOICE BONELESS CHUCK or SHLDR. ROAST lb. 79¢
U.S. CHOICE PLATE BEEF STEW lb. 25¢
FRESHLY GROUND LEAN GROUND BEEF 49¢

Clip VALUABLE COUPONS NOW!

REDEEM THIS COUPON FOR 50 Top Value Stamps additional to ones regularly earned when you buy WAGNER'S DOUGHNUTS 2 PKGS 78¢
Coupon good Kwik Chek & Winn-Dixie only This Offer Positively Expires MAR. 3rd

REDEEM THIS COUPON FOR 50 Top Value Stamps additional to ones regularly earned when you buy ROYAL CREST FILET MIGNON 10-oz. PKG. $1.19
Coupon good Kwik Chek & Winn-Dixie only This Offer Positively Expires MAR. 3rd

REDEEM THIS COUPON FOR 50 Top Value Stamps additional to ones regularly earned when you buy PRONTO PUPS 8 PAK 59¢
Coupon good Kwik Chek & Winn-Dixie only This Offer Positively Expires MAR. 3rd

MORELL'S PRIDE CANNED HAM 3 LB. CAN $2.59
TARNOW'S BOLOGNA 12-oz. PKG. 49¢
COPELAND'S CHUNK BRAUNSCHWEIGER lb. 49¢
SUPER BRAND COTTAGE CHEESE 12-oz. jar 29¢
SHARP ALL PURPOSE CHEESE 6-oz. PKG. 29¢

WINN-DIXIE
KWIK CHEK
FOOD STORES

SPECIAL OFFER

Once-in-a-lifetime opportunity to buy a famous

Samsonite Folding Table

Regular $6.95 Value

$3.99

WITH $25 WORTH OF REGISTER TAPES

Nationally Advertised!

←PLASTIC SURFACE
TUBULAR STEEL LEGS

Samsonite Card Table $6.95

SUPPORTS 500 LBS. OF SUGAR
All Purpose Table Don't Miss This Offer!

Genuine Samsonite Table has stain-resistant, abrasion-resistant vinyl film plastic top. Steel protective binding over table edges. Easy, compact folding. Exclusive easy-action leg locks. Electrically-welded tubular steel legs. Chip-resistant baked enamel finish on all metal parts.

This table is available in two popular colorn Tan with bronze frame and Grey with black frame.

- Wonderful for card playing
- Just the thing for sewing
- Marvelous for luncheons
- Practical for homework and do-it-yourself
- Convenient for TV snack dinners

NOTE! FOLDING CHAIRS To Be OFFERED SOON!

Plus YOU GET TOP VALUE STAMPS TOO!

Ticker Talk

BORG-WARNER TO DO BETTER IN 1962

Borg-Warner last year invested the largest amount in 34 years of history for capital improvements and research and development. Capital additions for the year totalled almost $[illegible] million, exceeding $[illegible] million for [illegible]. Of [illegible] parts of improvements, almost $[illegible] million was spent for machine tools, was added by Borg-Warner in the by acquisition of the B. & I. expenditure was nearly $[illegible] million. The company reports that new production and increased efficiency should start making contributions to earnings this year.

Taken in proportion with the invested increase in sales for practically all the company's lines, which include such diverse fields as automotive, [illegible] home equipment, [illegible] steel and chemicals, [illegible] national defense applications, industrial machinery, and [illegible] the remainder in [illegible] good position [illegible] close to its [illegible] record volume of $[illegible] set in 1959. In a sharp earnings should from the [illegible] $24.82 on a [illegible] for 1961 to a [illegible] reasonable [illegible] the current year.

Borg-Warner's [illegible] products is the Norge [illegible] Division of this [illegible] machine started a little over a year ago. The [illegible] are presently over 2,000 stores, supplied by all manufacturers offering coin-operated dry cleaning. So far, Norge has equipped more outlets than all of its competitors combined. And the Norge people say they will equip twice as many in 1962 as in 1961.

Quite prepared to reap the benefits of a projected 6.5 million automobile production year are the new Warner Gear Model 35 automatic transmission, especially engineered for compact cars, used on 1962 American Motors cars, and adaptable not only to most compact cars in the U. S., but also to many European cars, and the "E-Stick", an automatic clutch, used with a stick shift transmission giving most of the advantages of an automatic transmission but costing a third as much.

About a year ago, Borg-Warner bought Brummer Seal Co., a maker of engine oil seals, which was selling almost entirely in the original equipment market. Management is not only broadening this activity, but in addition has begun to sell their line in the automotive after-market.

—o—

The material for this article is furnished by The Research Dept. of Francis I. DuPont, Sarasota Office, Phone WX-2323.

Home Demo Club Meets Thursday

Mrs. H. C. Krenerick was hostess to the Home Demonstration Club at her home, 510 N. Lake Avenue, Thursday morning. Mrs. J. L. Bridges, president, conducted the business.

Guest speakers were Mrs. Stella Hanky and Mrs. Cole Danely of Lake Placid, who demonstrated their discussions of "Laminating" with articles they had made. Mrs. George Harper and Mrs. J. W. King also gave talks on upholstry, embroidery and ceramic work.

The president reminded members to make reservations for weekend camp to be held at Camp Cloverleaf, March 31-June 2.

The next meeting will be held at the home of Mrs. John Giddens, 211 E. Canfield Street, March 22.

Mrs. Krenerick served coffee and cake.



SARA ANN NUTE

Avon Park Girl Completes 1st Nurse Semester

[illegible] M. [illegible] H. [illegible] [illegible] [illegible]

Winter Guest Club News

[illegible] Feb 18. Mrs Ney Wallace, Lake Mirror [illegible] the club a flag. From the four tables playing [illegible] Mr. Ney [illegible] on Monday Will Keen [illegible] World War II [illegible] got high [illegible] Mac [illegible] Mr. Ney [illegible] second high [illegible] [illegible] [illegible]

WHERE SHOPPING IS A PLEASURE . . .

PUBLIX MARKETS

KEEP FIT FOR AMERICA



FAMOUS BROOKFIELD LABEL
SWIFT'S BUTTER
1-lb. ctn. **49¢**

BEEF
SWIFT'S PREMIUM TENDER-AGED heavy western beef

Boneless Round	lb.	99¢
T-Bone Steak . .	lb.	99¢
Rib Steaks	lb.	89¢
Pot Roast (bone in) . .	lb.	65¢
Ground Beef . . .	lb.	49¢

SWIFT'S PREMIUM 7 INCH CUT STANDING
RIB ROAST
lb. **79¢**

FREE 59c Moisture Cream With
JERGEN'S LOTION
large size **59¢** +tax
(Plus 50 extra S&H Stamps with coupon)

Seafood Assorted Flavors
ICE CREAM
half gal. **79¢**

Swift's Shortening (Limit 2)
SWIFT'NING
3-lb. can **49¢**

50 FREE 50
S&H GREEN STAMPS
with this coupon and purchase of:
JERGEN'S LOTION
(with Free 50c Size Moisture Cream)
lge. size **59¢** (+ tax)
(expires Sat., March 3, 1962)

ALL GRINDS
FOLGER'S COFFEE
2-lb. can **$1.00**

SWIFT'S PREMIUM
SIRLOIN STEAKS
lb. **99¢**

• dairy specials •

Fleischmann's Corn Oil Margarine	1-lb. ctn.	43¢
Pillsbury's New Crescent Dinner Rolls	8-oz. can	29¢
Lucky Whip Tasty Dessert Topping	9½-oz. can	49¢

• frozen foods •

Birds-Eye Fresh Frozen Baby Butter Beans	10-oz. pkg.	23¢
Stouffer's Quick-Frozen Chicken & Noodles	11½-oz. pkg.	69¢
Gold Hill Quick-Frozen Pecan Waffles	5¼-oz. pkg.	19¢
Swift's Chicken, Beef, Turkey Pot Pies	4 8-oz. pkgs.	89¢
Donald Duck Fla. Concentrate Orange Juice	6 6-oz. cans	99¢
Empress Brand Quick Frozen Red Snapper	10-oz. pkg.	59¢
Empress Brand Quick-Frozen Halibut Steak	10-oz. pkg.	59¢

Libby's Rich, Flavorful Tomato Juice	4 46-oz. cans	$1.	
F & P Delicious Bartlett Pear Halves	5 #303 cans	$1.	
Sliced or Halved Yellow Cling F & P Peaches . . .	4 #2½ cans	$1.	
Red or Yellow Hawaiian Fruit Punch	3 46-oz. cans	$1.	
Ga. Red Standard Canned Tomatoes . .	8 #303 cans	$1.	
Robert's Big-R Brand Cut Green Beans	8 #303 cans	$1.	
Swift's Premium (Limit 3) Beef Stew .	3 24-oz. cans	$1.	
Swift's Premium Canned Beef Hash .	3 16-oz. cans	$1.	
White or Colored (600 size 3/$1) Kleenex Tissue	4 400 size	$1.	
Betty Crocker Famous Assorted Cake Mixes	3 19-oz. pkgs.	$1.	
White, yellow, devils food, butter swirl			
Nabisco Premium Saltines	1-lb. pkg.	31¢	
Nabisco Canned-Chec. Prep. Cookies	1-lb. bag	49¢	

☐ Swift's Premium Tasty Sliced Bologna	12-oz. pkg.	49¢
☐ Swift's Premium Brown 'N Serve Sausage	8-oz. pkg.	49¢
☐ Copeland's Flavorful Bag Sausage	per lb.	45¢
☐ Tarnow Down-on-the-Farm Flavor Wieners	12-oz. pkg.	39¢
☐ Fancy Center-Cut Big Eye Swiss Cheese	per lb.	79¢

Luscious Florida Grown
STRAWBERRIES
3 full pints **97¢**

All-Purpose Crisp York Apples	4-lb. bag	39¢
3-Minute Brand Pop-Corn yellow or white	2-lb. pkg.	25¢
Florida Vine-Ripened Tomatoes	lb.	17¢

PUBLIX MARKETS
PRICES EFFECTIVE THRU SAT. MARCH 3rd!
Enjoy Florida's WONDERFUL Citrus products!

2007 S. LAKEVIEW DR.
SEBRING, FLA.

MORE FOR YOU IN '62 WITH S&H GREEN STAMPS!

BUY! SELL! SWAP! READ and USE THE WANT ADS!

22—Lost and Found

23—Special Notices

24—Auctions

SPOT CASH

27—Services Offered

OUR BUSINESS
Is Buying, Selling and Trading. We Cater At Your Service
STEWART'S AUCTION HOUSE

FIVE ROOM HOUSE. Lake front, private beach. Easy terms. GL 3-4142. 16-tfc

COLEMAN OIL Heating Stove, tank, pipe and fittings, $35.00. Easy Washing Machine, $10.00. 31 N. Butler Ave., Avon Park. 17-tfc

HOUSE FOR SALE—Must be moved. Call GL 3-4851. 707 W. Main St. 17-2tc

STROLES Sinclair Service—Dealers for Yazoo Power Lawn Mowers. Also Service and Repair. Free pickup and delivery. Avon Park, Fla. GL 3-4657. 19-tfc

FILL DIRT — Clay, tractor work, fallout shelters. Phone GL 3-2088. 13-tfc

GET COW, CHICKEN Manure Compost for your plants and flower boxes by bushel or load. Cordes, Ixora, Aloe Vera, Shrubs, Tomato Plants at JENNS, Southside Tunlaw Lake. 17-tfc

USED International Crawler Tractor Model TD-9, perfect condition. Includes Bucyrus Erie Hydraulic Dozer, 3/4 Yard Shovel, 7' Dozer Blade. $2,000.00 For demonstration call Ferguson 5-0538 or 5-0431, Sebring. 17-2tc

TVs $35 up; Frigidaires $25 up; Heaters, all kinds; Westcoast Sealtite, $35; Washing Machines $15 up; Auto Tires $2 up; Single Beds $14.95; Double Beds $18.95; Antique Sofa & Chair; One 8 ft. Maple Case $125.00. Lots and lots of other items. Come in and see them. We buy, sell and trade anything of value. Fred's Trading Post, Cornell & South Verona. Phone GL 3-3957. 17-1tc

TWO BEDROOM HOME on paved street. Lakeside Heights. GL 3-3033. 18-3tp

WILL BUY citrus fruit from yards and lots. Phone day GL 3-3420. Night GL 3-3845. 18-1tp

LEGAL NOTICE

LAKEFRONT HOME

Beautiful new CBS and Brick Home For Sale — 3 large lots on Lake Olivia—2 Bedrooms, Tile Bath, Extra Large Living Room, Built In Kitchen, Carport, Large Utility Room, Lot of Storage, Spacious Roofed Terrace. This is a real beauty, priced to sell. Terms to suit your needs. Built for Florida living. See this one today!

Wells Better Homes Company
106 West Main Street Ph. GL 3-4151

41—For Rent

51—For Sale

51—For Sale

MATTRESSES
Box Springs - Hollywood Beds. Innersprings or Foam Rubber in all sizes, manufactured new or rebuilt. Bahama Couches & Recliners, Foam Rubber or Polyfoam, choice of materials, for pick up and delivery call or write —
Bartow Mattress Factory
P. O. Box 588 —Ph. 533-6185
Bartow, Florida
Factory and Showroom at Lucille and N. Park Ave. 1 Block East of Lakeland Rd.

Highlands Real Estate Transfers

J. H. Jr., and Emma L. Peeples to George L. and Katherine T. Fulton, ½ int., and A. P. and Jean Ohlmacher, ½ int. Land in Twp. 39-30, $148.30

Earl J. and Rachel Collins to Henry J. and Carol R. Prillwitz, Pt. Sec. 33-38-30, $16,600.

C. M. and Mary K. Payne to Nellie and H. Harold Smith, E½ of NE¼ of NE¼ of NE¼, Sec. 25-35-28, less N. 50' thereof, State Rd. and less E. 50' thereof for county road, $3,500.

Vacation Estates, Inc. to Edward J. Phelan, Lot 9, Blk. 4, Lakeview Estates, $1,800.

Your Builders, Inc. to Roy E. and Mary V. Shamblin, Lots 11 and 12, Blk. 11, Sec. 2, Town of Harding, $1,500.

Guernsey, Raymond V. and Mary P. to Guernsey Investment Co., Inc., NW part Gov. Lot 7 and Pt. Lot 6, Sec. 29-35-31, $14,000.

Lake Ridge Estates, Inc. to Edward J. Phelan, Lot 9, Blk. 1, Lot 12, Blk. 2, Lake Ridge Estates, $3,000.

Robert L. and Willa P. Padgett and Robert R., Jr., and Marianna B. King, to Elsie L. Streeter, S. 55' Lot 2, Unrecorded Plat resub. Lot 3, Blk. 9, Sec. 13-33-28, $1,500.

Robert A. and Mozelle Fisher to James P. and Gladys Emory, Lot 17, Blk. 4, Lakeview Heights S/D, $9,600.

Anne L. Cann to Ollie L. Jr., and Reba I. Taylor, Lots 15 and 16, Blk. 426, Sebring Summit, $2,200.

Rose M. Reeves, Indv. and Gdn. of William H. Reeves, to Freddie Ray and Barbara Ann Stricklin, Lots 123, 124, Lakesite Heights S/D, Sec. 15, $7,000.

H. L. and Verlie M. McNorton to Hansel and Edith M. Oliver, E½ Farm 62, Sec. 28-34-29, Farm 23, Lake View Park Tract, Sec. 33-34-29, $45,000.

A. H. and Maude M. Burket to Henry and Marguerite G. Dembitz, Lot 16, Blk. 3, Sunset Beach S/D, $10,000.

Joseph P. and Mary H. Eckstadt and Robert D. and Helen K. Young to Peter A. and Alice M. Sontag, Lot 1, Blk. A, Lotela Terrace Add., $1,700.

John A. and Patricia Ann Starling to H. H. and Joyce W. Rutledge, Lot 11 and S 17' Lot 10, Blk. H, Sec. 22-33-28, $8,700.

Julius and Ada Pruss to George and Gail Blatt, Lot 2, Blk 3, Sec. E, Highlands Park Estates, $900.

George G. and Emily B. Dundas to George E. and Florence M. Weber, Lots 4 and 5, Blk 165, Sebring Highlands less part, $2,500.

John and Elizabeth and Grace W. Gettleson to Consolidated Financial Corporation, Lot 10, Blk. 58, S/D, Blks. 56, 57, 58, 59, 60 and 61, Lake Groves S/D, Plat bk. 1, pg. 31, $1,000.

Sebring Shores Development, Inc. to Fines E. and Christine Brooks, Lot 27 and N 5' Lot 26, Blk 2, Sebring Shores Development, $12,000.

Lake Placid Holding Company to Edward J. and Edyth H. Chandler, Lot 2, Blk. 7, Placid Lakes, $2,400.

E. Ray and Jane H. Wells to Tom W. Kinney, E 40' Lot 9, less N 100', Blk. 37 and W 40' Lot 10 less N 160', Blk. 37, 22-33-28, $600.

PUBLIC NOTICE

IN THE CIRCUIT COURT OF THE TENTH JUDICIAL CIRCUIT, IN AND FOR HIGHLANDS COUNTY, FLORIDA
IN CHANCERY NO. 3460
SUIT TO QUIET TITLE
JOSEPHINE MAY STERNS, Plaintiff
vs.
CLARENCE OLIVER LEWIS, et al, Defendants

NOTICE TO APPEAR
IN THE NAME OF THE STATE OF FLORIDA

TO: Clarence Oliver Lewis, whose residence and address are unknown, and his unknown spouse, heirs, creditors, legatees, devisees, grantees or other parties claiming by, through, under or against him; and all persons or parties claiming to have any interest, right, lien, demand, estate or otherwise, in and to the following described land situated in Highlands County, Florida:

Lot 29, in Lakewood Villa Subdivision, Section 1, Township 33 South, Range 29 East, according to map or plat recorded in Plat Book 1, pages 4 and 5, of the public records of Highlands County, Florida.

DEFENDANTS' GREETINGS:

YOU ARE HEREBY NOTIFIED that the above styled proceeding has been filed in the above brought in the Circuit Court for Highlands County, Florida, by the above designated plaintiff upon the above described real property. You are hereby summoned and required to serve a copy thereof upon Hugh E. Nunnallee, Plaintiff's Attorney, whose address is 18 South Lake Avenue, Avon Park, Florida, on or before the 9th day of March, 1962. If you fail to do so, decree pro confesso will be entered against you for the relief demanded in the Complaint.

WITNESS my hand and the seal of said Court, at Sebring, Florida, this 2nd day of February, 1962.

EARL RICH
Clerk of Circuit Court
By Frances Lipham
Deputy Clerk

Feb. 8, 15, 22, March 1, 1962.

Jacaranda Hotel News

Sixty-five hotel guests attended the Annual Roundup Dinner Tuesday night, Feb. 20 at 6:15. This affair was initiated at the Jacaranda several years ago by Glenn Miller and Chick Cross and has continued to be one of the highlights of the season each year.

The program was arranged by Mr. Miller, who invited students from the local high school, where it seems that talent is unlimited. The group enjoyed the delicious dinner in the main dining room as guests of the hotel management before their performance.

Anita Luscomb's impersonation and trumpet solo brought down the house; Joyce Antley, exercise, especially in traffic. demure and sweet in old fashioned dress, matched her lovely voice; Valerie Hopson, debonaire and clever, displayed her natural wit; Cindy Metcalfe took the guests back to the 20's with her impression of Flapper Days then changed to a beatnik routine All of the talented offerings were received by generous applause from the winter guests.

The Saturday night social hour in the Palm Room was enjoyed by a number of guests who played games. Refreshments were served.

Recent arrivals include Mrs. Myra Hunnicut of Newport News, Va. Mrs. Harry Smith of Morrisville, Pa., Chester Waite and Paul Teeter of West Ipswich, N. Y.

Patience is a good thing to

LAKEFRONT
LAKE ANGELO, 100 ft. frontage. Restrictions as to size, building and Location.
Price $4,000
20 choice building lots within city limit, 75 x 106. Cash or Terms, City Water, Paved Streets, Zoned for Residential Area. Call or see
Dick Thayer
GL 3-6488

LAKE FRONT
100 feet on U. S. 27 and 100 feet on Lake Brentwood—Has 2 story frame house on property—A place to live while speculating in property going up in price—Not many properties with both frontage — $10,000 with some terms.
ALSO
120 feet on Lake Adelaide (on North side of lake, not Avon Park Lakes) with concrete block dwelling for $10,500 cash.
Many other houses in most any price class. Let Mr. McFarland or Mr. Kinsey show you.
Hubbard Biggs Agency
704 Highway 27 North — Phone GL 3-3154

SPECIAL EXCLUSIVE
Antique Auction
Friday Night, March 2nd — 7:00 to 11:00 P.M.
Talk About It — Tell Your Friends
This beautiful load of Antiques from Pennsylvania and New York State consists of Furniture, Drop Leaf Marble Top Tables, Lamps, Old Bells, Old Clocks, Telephones, Round Tables, Cut Glass, Urns, China, Old Buggy, Old Wheels, Silverware, Organs, Pianos, Piano Benches, and Hundreds of other fine items.
This is our first exclusive ANTIQUE AUCTION set to go on Friday Night, March 2nd. Starting promptly at 7:00 P.M.
DON'T MISS IT
STEWART'S AUCTION HOUSE
Halfway between Avon Park and Sebring on Alt. 27

INTERESTED?
NEAR DOWN-TOWN LOCATIONS
8 building lots with frame house - greatly reduced for quick sale! Now $10,750.
What would you give for a monthly income of $185 from rental of 4 apartments? Make offer after seeing 30 E. La Grande St.
Reduced to $9500, this close-in 2 BR block house on large lot. terms.
120 E. Bell St., 3 BR-1 bath, furnished, only $8500.
218 N. Verona Ave., 2 BR-1 bath, Fla. Rm., CB. Completely furnished only $11,500.
50 x 135' mobile trailer lot near town with trailer and cabana. $3000. Ready for you, move in now!
Selling Lots or Houses! Then List With Us.
TED J. WARD
Realtor
34 E. Main Street
Phone—Office GL 3-3553
Associates
Mrs. Hazel Wilson Secretary
Mrs. Helen DeShong
J. Welch Fisher

For Sale
3 B/R CBS Home—Like New—FHA Terms — Just $300.00 Down—Near School
—o—
New 2 B/R CBS Home on Lake Olivia—3 Nice Lots—Large rooms — Plenty of Storage—Built in Kitchen Financing Arranged.
—o—
Newly remodeled 3 B/R 2 Bath Home 160 Foot frontage on Lake Lotela — Excellent Terms. A Real Buy!
Malcolm K. Crews
Realtor
421 E. State St.—GL 3-4731

. . SERVICE GUIDE . .
Consult these listings each week to learn what goods and services these merchants offer you. Learn where to buy . . . Who repairs . . . Who Services . . . get prices and estimates and information about products and services . . . business hours.

Jacaranda Hotel
COFFEE SHOP
Week Day Luncheons
Special 65c to $1.00
Meat, Vegetable, Salad
Hot Rolls, Butter
Beverage
— Come As You Are —
Air Conditioned

Western Auto Assoc. Store
HOME APPLIANCES
R.C.A. TELEVISION
FISHING TACKLE
OUTBOARD MOTORS
BOATS
Home Owned and Operated
12 W. Main St.
GL 3-3455

MERCURY
OPEN 7 DAYS A WEEK
PAXTON HILL'S
Mercury Marine
518 S. Highlands Ave.
Right on Alt. US 27
LONE STAR, WELL CRAFT AND ORLANDO CLIPPER BOATS
Gator, Champ and Murray Trailers
2 Factory Trained Mechanics EXPERIENCE COUNTS
We have sold and serviced Mercury Motors personally since 1945
Bank Rate Financing
PHONE GL 3-3022

WE SERVICE YOUR CAR
As We Would Our Own
Tune Up
Wheel Balance
Carburetor Repair
Road Service
—We Call For and Deliver—
Cagell & Son
GULF SERVICE
Hwy. 27 S. Main — 3-3020

For The Best In Water
• Rotary Well Drilling
• Water Conditioning
• Goulds Water Pumps
L. LaGrow
Lake Placid, Fla.
HO 5-4521 Collect
or
Route 1, Box 495

Dealer For The Famous
Johnson Outboard Motors
All Accessories
Metcalfe Hdwe.

Paint Up—Clean Up with PEE GEE PAINT
Interior and Exterior
For All Your Paint Needs
Metcalfe Hardware Co., Inc.
Main and Lake

Avon Park Paving
Hot Mix Asphalt
Double-Surface Street
Trucks for Hire
Earthmoving Equipment
PHONE:
GL 3-4853

GROVES

10 ACRE Close to Avon Park — Valencias 260, Grapefruit 120. Reseta 130 Warm location on paved road. Price $34,000 — Terms.

10 ACRE—Near Lake Wales 7½ Acres Valencias, 2½ Acres Grapefruit . Just off U. S. 27—Price $25,000. Terms.

ROBERT R. KING, JR
REALTOR
South U. S. 27—Tel. GL 3-4654
(Next to Griffin's Restaurant)
Associate
Connie Dillow

Scouts, Rotar... Goodwill Bag...

Once more Boy Scou... sally forth to fill G... bags and, as a result, ... will Industries on the ... West Coast, expect to h... handicapped persons ... weekly payroll shortly ... years ago only 78 we... ployed, two years ago ... day 250. The target ... handicapped persons ... payroll.

Goodwill Industri... credited our young ... with being responsible ... continued growth of th... the-handicapped organ... Annually our Boy Scou... school children too m... various drives, collect... than 100,000 bags of ... able discards for Good...

Scouts, with assista... members of the Rotary ... will distribute Goodwi... to thousands of homes ... urday, March 3. Home ... and their families wil... one week to fill the ba... articles they no longer ... clothing, shoes, toys, ... electric appliances, and ... household goods. Scou... return the following Sa... March 10, for the co... tions. Residents are re... leave the filled bags ... their door by 8 a.m.

Goodwill Industries ... equipped to use paper ... bottles, jars, etc., larg... planes or furniture. Re... are asked to bind tw... suits, dresses, shoes, ... they will not become ... ed. If homeowners hav... cles in excess of what t... will hold, place those i...

• Custom ...
• Kirsch ...
• Mohawk ...
• Venetian ...
• Custom Foam Rub...
• Frigidai...
LARGE S...
Turner F...
899 W. Main
MOR... FO...
Get a Repo...
INCREASE TH... add to its co... funds you ne... or add an ex... teous loan c... mortgage he... loan applicat... ranged to m... convenient m...
SAVE ...
Dividend 4%
ALL FU...
We Are As Close ... Loan
SAVE BY MAIL
House Mon. Sa...
Post Of...

Scouts, Rotarians To Distribute Goodwill Bags to Homes March 3

Once more Boy Scouts will sally forth to fill Goodwill bags and, as a result, Goodwill Industries on the Florida West Coast, expect to have 300 handicapped persons on its weekly payroll shortly. Three years ago only 78 were employed, two years ago 190, today 250. The target is 500 handicapped persons on the payroll.

Goodwill Industries has credited our young people with being responsible for the continued growth of the hire-the-handicapped organization. Annually our Boy Scouts, and school children too in their various drives, collect more than 100,000 bags of repairable discards for Goodwill.

Scouts, with assists from members of the Rotary Club, will distribute Goodwill bags to thousands of homes on Saturday, March 3. Homeowners and their families will have one week to fill the bags with articles they no longer need—clothing, shoes, toys, small electric appliances, and small household goods. Scouts will return the following Saturday, March 10, for the contributions. Residents are asked to leave the filled bags outside their door by 8 a.m.

Goodwill Industries is not equipped to use paper, glass bottles, jars, etc., large appliances or furniture. Residents are asked to bind two piece suits, dresses, shoes, etc., so they will not become separated. If homeowners have articles in excess of what the bags will hold, place those items in another container and mark for Goodwill Industries. Don't leave laundry bags or clothing to be cleaned near the Goodwill bags!

Working closely with the Scouts will be Maurice Paige, District Scout Executive. G. Franklyn Ward—President of the Avon Park Rotary Club, assisted by Rotarians James A. Heim and John L. Townsend.

If any home fails to get a bag on March 3, or if a bag should be overlooked and not collected on March 10, bring your donations to the Quonset hut at the Florida powerhouse between 9 a.m. and 11:30 a.m., Saturday, March 10.

Scout units participating in this drive will be Troop 157, Troop 156 and Cub Packs 156 and 450. These units will assemble at 8:30 a.m., March 3, at the Scout House at Kings Court.

CARD OF THANKS

The family of Mrs. Maggie Drawdy wishes to thank their many friends and neighbors for the abundance of food and flowers and their many thoughtful deeds and kind expressions of sympathy shown during the long illness and death of their mother. They are especially grateful to Doctor King and Doctor Ost for their gentle understanding and attention.

Custis Drawdy
Mrs. M. C. Herrin
Mrs. H. E. Jones



THE STATE DIVISION OF CORRECTIONS was hosted at the Avon Park Correctional Institution by Superintendent Louis L. Wolff recently. The officials met at the local minimum security prison, the only one in the state, for a close at hand look at the operations underway there. Attending the meeting were, left to right: H. D. West, Supt. Florida Correctional Institute, Lowell; Dewitt Sinclair, Supt State Prison, Raiford; L. W. (Red) Griffeth, Supt. State Road Prisons; Wainwright; H. G. Cochran, Director of the Division of Corrections; W. E. Farnell, Supt. Santa Fe Correctional Farm, Gainesville; Garrie Curlee, Supt of Glades Correctional Institute, Belle Glade; Paul Eubanks, Supt. of Appalachee Correctional Institute, Chattahoochee

Avon Park Lakes News

By Thelma L. Merrill
Phone GL 3-6146

At a special meeting of the Board of Governors of Avon Park Lakes, held at the Club House on Monday, Feb. 19, Chairman Diebold announced the following standing committee Chairman for the current year:

Long Term Planning Committee, Dr. Wm. J. Lavelle; Road and Bridge District Committee, D. Grey Knowles; Publicity and Membership Committee, August M. Luyben; Community Property Maintenance, John Bengal; General Safety Committee, Clarence Rue; Recreation and Entertainment Committee, Harold Lechien; House Committee, Rev. H. Folkestad.

Board Member Paul K. Moore was elected Treasurer of the Association at this special meeting.

The Board approved the purchase of a new tractor and mower, also presented and ratified the budget for the fiscal year to cover the anticipated expenses of the Association. The total budget amounted to $6760.32.

Mr. and Mrs. Harold H. Minor of Washington, D. C. were guests of Mr. and Mrs. Ed. S. Graton on Lake Adelaide last week. Mr. Minor was associated with the State Department for many years, and was formerly United States Minister to Greece, Turkey, Lebanon and Jordan. He also served as Consul General to Brazil.

Mr. and Mrs. Phil Hopley of Hayward, Wisconsin were guests of Mr. and Mrs. Walter J. Meyer. The Hopleys are now renting the Holt residence and contemplate enjoying the lovely Florida weather for several months.

Mr. and Mrs. Frank Pericola of Panama City, Florida were weekend guests of Mr. and Mrs. Lee Wentworth.

Other guests of the Wentworth's this past week were Mr. and Mrs. M. W. Hutchinson of Hollywood, Florida.

Mr. and Mrs. Clarence Bue visited in Coral Gables for four days last week.

Mr. and Mrs. Doll of Duluth, Minnesota were visitors at the home of Mr. and Mrs. Joseph Lynch on Carpenter Street.

Mrs. P. K. Moore and Mrs. Thelma L. Merrill were guests at the Business and Professional Woman's club party held at the Woman's Club on last Monday. Both are new members of BPW.

The local North American Rubber Bridge Tournament has completed five of the scheduled seven sessions of the tournament. The three high pairs of the tournament are:

Pair A - Ann Robbins and Don Jamison - Net Score 7440; Pair A - Bertha Desautels and Dr. Wm. Lavelle - Net Score 4290; Pair H - Beatrice Layben and Rex Beach - Net Score 3060.

With two more sessions of play, all three of the above teams have an excellent chance to win the tournament and qualify for the final playoffs to be held in Chicago on April 14-15, 1962.

There will be a shuffleboard match between Avon Park Lakes pairs and Avon Park Trailer Camp pairs on the Avon Park Lakes courts on Saturday, March 3, at 1:30 p. m. The match will involve four mens and one ladies pairs on each side.

The Association's Club House was the scene of a festive dessert-bridge luncheon on Saturday afternoon, Feb. 17. The hostess of the party was Mrs. A. M. Luyben of Southhampton Drive, who welcomed over 40 of her friends. The Motif of the decorations commemorated Washington's birthday, with red, white and blue mums, glads and camelias. A delicious dessert and punch was buffet served during the afternoon. Prizes were awarded to the high scorer at each of the ten tables, with Mrs. Frank Thieroff receiving the prize for the highest score of the afternoon.

Rev. and Mrs. H. Folkestad were guests at the Trailer Home of Rev. and Mrs. Harry Kruge in Bradenton. The Folkestad's also visited friends in Lakeland last Friday.

Mrs. Daisy Wood, Mr. Carl Ratsch and Mr. Larry Smith of Oak Hill, New York, who are wintering in Lake Worth, are guests of Mr. and Mrs. H. C. Woodruff on Nautilus Drive.

Mr. and Mrs. Lewis Roods weekend guests were Mr. and Mrs. Howard Shawaker of Bowling Green, Ohio.

Mr. and Mrs. John Lowry spent a few days at the Kenilworth in Miami Beach. They enjoyed the trip down the east coast and returned by the Tamiami Trial.

Mr. and Mrs. H. C. Woodruff, Nautilus Drive, spent three days in Miami last week.

The regular Tuesday night card party was enjoyed by the Association Members at the Club House. Refreshments were served by the hostesses Mrs. Florence Constantine and Mrs. Lee Liggero.

Dr. and Mrs. O. M. Felland of Colfax, Wisconsin, now wintering in Lake Wales, were guests of the Rev. Folkestads last Tuesday.

Mr. and Mrs. Clyde Aldrich and Mrs. Helena Delaney of Bowling Green, Ohio motored from St. Petersburg to visit at the home of Mr. and Mrs. Lewis Rood this week.

Recent visitors at Mr. and Mrs. Robert Hanford's home were Mr. and Mrs. L. G. Conroe of Cambridge Springs, Pennsylvania.

Mr. and Mrs. Schell of Clinton, Illinois have been house guests of Mildred Armour this past week.

Mr. Isaac King has returned to his home on Nautilus Drive for a few months.

Messrs. George Helfter and Charles Witzel of Williamsville, New York are guests of Mr. and Mrs. Charles G. Coburn for a few days.

Mr. and Mrs. Raymond Walker is Mrs. Diebold's brother.

Twenty-two members of the Women's Group of the Avon Park Lakes Association observed Washington's Birthday, Thursday afternoon the 22nd at the Club House. In honoring the "Father of our Country" the group joined in singing "America". Mrs. Evelyn Bengel made and presented the ladies with patriotic favors, small hatchet pins. Hostesses for the afternoon were Mrs. Heier Adams, Mrs. Evelyn Bengel and Mrs. Dorothy Kempker.

Mr. and Mrs. W. I. Arneson of Zenith Road visited their cousins, Rev. and Mrs. Paul Valentine of Auburndale.

Avon Park Lakes members of the Patricia Chapter of the D.A.R. enjoyed the Chapter luncheon at Harder Hall last Thursday commemorating George Washington's birthday. Mrs. Clarence Rue Mc. August, M. Hayhoe, Mrs. H. [illegible] Duff, Mrs. A. H. [illegible], Mrs. Isaac Vanarsdale, Mrs. Thomas L. Mc[illegible]

Mr. and Mrs. [illegible] of [illegible] are at their home at [illegible] for the winter season.

Mr. and Mrs. [illegible] of [illegible] are at their home at [illegible] for the winter season.

Mr. and Mrs. [illegible] of [illegible] are at their home at [illegible] for the winter season.

Mr. and Mrs. [illegible] of [illegible] are at their home at [illegible] for the winter season.

Mr. and Mrs. [illegible] of [illegible] are at their home at [illegible] for the winter season.

Mr. and Mrs. Bennett [illegible] are at their home at [illegible] for the winter season.

Mr. and Mrs. Thomas Knoch and Mr. and Mrs. Paul Knoch of Beaver Dam, Wisconsin are spending a few days at the [illegible] in Lake Wales. Hosts are parents of Mrs. Knoch.

Mr. and Mrs. [illegible] of Sarasota Sunday.

Mr. and Mrs. Wesley Starkey of LaGrange Park, Illinois and Mr. and Mrs. Harold Schroeder of Western Springs, Illinois are friends of the J. J. Stotts have rented the Willis house for a month. The Starkeys own a cottage here on the Hamilton Grants property. Mr. Starkey is [illegible]

The Stotts are expected to build their home in the near future.

A cook-out was enjoyed by 23 persons at the Club House Sunday evening, honoring the Schroeders, the Starkeys and the Hopleys.

Mr. and Mrs. Howard Mehrling spent a few days at their Nautilus Drive home during which time they visited their daughter, Ginger, in Gainesville where she is a student at the University of Florida.

"Youth is over when hopes and dreams are gone."

SHRINE LADIES NIGHT

The Shrine Club entertained members and their Ladies with a buffet and social hour Friday night at the Jacaranda Hotel. Al Peterson was joined by his brother from Selma to furnish entertainment for the group. Prizes were given.

Church Leaders From Throughout U. S. Attending Meeting Here

[illegible]

Girl Scouts Meet Feb. 17

[illegible]

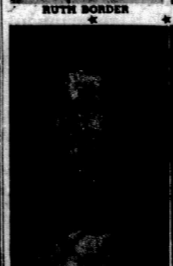
Yearbook Queen Candidates



RUTH BORDER



NANCY COLEMAN

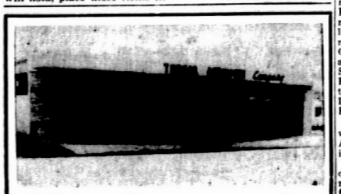


MARY ANN DEES



ANA SERRANO

ONE OF THESE lovely girls has been named Queen of the 1962 Pinebrook, Avon Park High School Yearbook. The winner was selected by general ballot at an assembly program held Friday, but will not be announced until the proceeds are distributed near the end of the school term. The girls are all seniors.



- Custom Drapes
- Kirsch Drapery Hardware
- Mohawk Carpet
- Venetian Blinds
- Custom Bedding
  Foam Rubber or Innerspring
- Frigidaire Appliances

LARGE SELECTION OF FINE FURNITURE

Turner Furniture Company

889 W. Main — Avon Park

MORE HOUSE FOR MORE LIVING...



Get a Repair-Remodel Loan Now!

INCREASE THE VALUE of your home while you add to its comfort and convenience. For the funds you need to expand that one-car garage or add an extra bedroom, come see our courteous loan counselors. You needn't have a mortgage here to get quick action on your loan application . . . and terms can be arranged to meet your budget, let you repay in convenient monthly payments. Do it now!

SAVE WITH FIRST FEDERAL

Dividends Will Be Computed At 4% Per Annum 4 Times A Year

ALL FUNDS RECEIVED BY 10th EARN FROM 1st.

We Are As Close As Your Phone For Your First Federal
Sebring — Call Collect FY 4-4105
SAVE BY MAIL—We PAY POSTAGE BOTH WAYS
Hours Mon. thru Thurs. 9 till 3 — Fridays 9 till 6

First Federal Savings and Loan Association of Sebring

Just Off The Circle On Center Ave.

GO GO GO
CODE RACING

See The Top Stars Run Now!

RACING EACH NIGHT 8:10

MATINEES
Wed. - Fri. - Sat.
2 P.M.

LADIES ADMITTED FREE THURSDAYS

All-Weather Grandstand Concessions

COMPLETE FACILITIES For COLORED PATRONS

SARASOTA KENNEL CLUB
OLD BRADENTON ROAD



LOOK!!!

Booming used car sales have emptied our lots. We need used cars, so we'll trade higher for your car now!

WE HAVE BUYERS WAITING!

FORD DEALER WINTER SPECIALS

COLD WEATHER UP NORTH MEANS HOT BUYS FOR YOU ON A '62 FORD!

New Fords by the trainload from the snowed-under North are coming South! Galaxies . . . Fairlanes . . . Falcons . . . Ford Trucks — and we're out to sell them all right now! They're *all* priced to move *fast!*



CONVERTIBLES!

BUY NOW AND SAVE ON THE SUN-LOVIN' FORD CONVERTIBLE OF YOUR CHOICE!



FALCONS!

SAVE MOST WITH FALCON— THE COMPACT AMERICA BUYS MOST!

WIN A '62 FAIRLANE

Enter the Magic Mile Prize Contest when you come in to pick out your Winter Special! To be eligible to win, all you have to do is fill out an Official Entry Blank. See any Ford Dealer for contest rules—you can win one of these valuable prizes—

10 1962 FORD FAIRLANES • 20 21-INCH PHILCO COLOR TV SETS
500 PHILCO 5-TRANSISTOR RADIOS

YOUR PRESENT CAR DOES NOT HAVE TO BE PAID FOR TO TRADE NOW AT

AVON PARK MOTOR COMPANY

Verona & E. Main — Avon Park



Patricia Allison CHARM CIRCLE

Then Twist The Other Way

... Keep up the right ... simply reverse. The ... it with about a ... smoothly and ... slowly enough to ... the muscles a bit.

Handy Around The House

The Twist may be done pro- ... a rare feature in an ... exercise. It is made to order to ... intervals with household tasks ... and a panacea for an ... ache back!

The Progressive Twist — Each time you bring a foot down to the floor, place it forward of the foot you are standing on. Step forward on it, bring up the other knee - and so you go!

Form the "Twist Habit". Repetition brings results! It will also give you a relaxing lift many times a day, as you combine this fun-exercise with keeping house (which can be fun, too!)

Another Twist

A recent news item is a Conversation Piece: Feminine voices are now being carried in the latest Air Force Hustler bombers!

Tape-recorded messages are heard automatically at times of impending danger, warning of equipment failure, ice formation, etc. Tests have proven that the crew members react more quickly to feminine than to masculine voices.

Girls—isn't it wonderful?—to find out that men listen to us more than we thought they did!

Have Fun!

Next Charm Circle: "Do You Dress To Please Your Man?"

Watch it when the horsepower under the hood exceeds the brainpower behind the steering wheel.

Hilans Theatre
GL 3-4354

A PAGAN FORTRESS THAT'S STORIES TALL
RORY CALHOUN
THE COLOSSUS OF RHODES
COLOR
A Truly Colossal Movie
Plus 2nd Hit!

Love Goldfish Bowl
Sun. thru Tues., Mar. 4-6
A Strange New Experience in Shock

DEBORAH KERR
the Innocents
Coming Wed. - Thurs. March 7-8
RETURN TO PEYTON PLACE
and
WORLD OF SUSIE WONG

Passion Play Now In 10th Fla. Season

LAKE WALES—The Black Hills Passion Play, known as the greatest outdoor presentation ever staged and now in its 10th consecutive year at the Lake Wales Amphitheatre, has been attended by over 5,500,000 Americans who have come from all parts of Florida and ... States.

The Passion Play was ... in 1932 ... Mount in the Luenen ... Bavaria, and after the ... Oberammergau, Germany ... originated in 1242. ... Mount as the ... Christ and his wife as Mary ... the play is given entirely in English in 22 lavishly staged and colorfully costumed ... that depicts the story of ... last seven days in the life ... Jesus of Nazareth.

... is achieved in ... presentation that spectators tend to feel they are actually present at the immortal ... of 2,000 years ago. The ... set, depicting a typical ... of ancient Jerusalem, ... such names as the ... of Herod, the Last Supper and the Ascension.

A cast of 150 live animals — camels, horses, sheep and donkeys), over $50,000 worth of custom-designed electrical equipment, and special recorded sound effects, all add to the authenticity of the production on the huge 250 foot long stage.

The Passion Play can be seen in the Lake Wales Amphitheatre on Tuesdays, Thursdays and Saturdays at 7:30 p.m. and Sunday twilight performances at 6 p.m. Seats are priced at $2.00, $2.50, and $3.00. Reservations are not required.



OBSERVE 47th WEDDING anniversary at bank opening. Mr. and Mrs. Clyde Smith of Sun Ray Homes took the occasion of the Avon Citrus Bank open house to observe their 47th wedding anniversary. The Smiths came to Florida from Richmond, Ind.

Homemaking Today ...the Modern Way

By Faye Gordon
Home Service Department
Florida Power Corporation

Here is a broiler meal that can be prepared while you set the table.

Treasure-Burgers
Miniature Potatoes
Special Green Beans
Carrot and Celery Sticks
Toasted Hamburger Buns
Speedy Peach Melba

Treasure-Burgers

Shape 1 pound ground beef in 8 four-inch patties. Leaving a half inch margin for sealing, center 4 of the patties with two overlaping thin slices of pepper process cheese food and top each with 1 tablespoon chopped ripe olives. Cover with remaining patties, press edges to seal. Toothpick a strip of bacon around edge of each patty.

Miniature Potatoes

Put contents of a 1-lb. package of frozen miniature potato patties, one layer deep, at one end of a shallow pan - you can make it of foil. Drizzle with 2 tablespoons melted butter or margarine.

Special Green Beans

Drain one 1-lb. can green beans, place at other end of pan (separate from potatoes with foil partition; or use two pans). Drizzle with 1 tablespoon melted butter or margarine.

TO BROIL: Arrange burgers and pan of vegetables on broiler-pan rack. Broil 4 inches from heat 8 minutes. Sprinkle meat and beans with salt and pepper. Turn meat and potatoes, stir beans; broil 5 minutes longer, or until done. Season burgers with salt and pepper. Spoon ½ cup dairy sour cream over beans just before serving.

Speedy Peach Melba

Chill canned peach halves; drain. For each serving place peach half in sherbet dish. Top with scoop vanilla or peach ice cream. Spoon prepared black raspberry topping (from jar) over all. Accompany with simple cookies.

Seafood Menus

BROILED FISH WITH LIME ASPIC

Sprinkle 2 pounds of fish fillets (any variety) with salt and pepper. Pour over fish ¼ cup melted butter. Place under broiler until flesh flakes easily when tested with a fork. Baste during cooking period with butter in the pan, sprinkled with ¼ teaspoon paprika. Serve fish hot with small molds of lime aspic made earlier in the day.

LIME ASPIC

1 package lime gelatin
1¼ cups hot water
1 cup tomato sauce
1 tablespoon tarragon vinegar
½ teaspoon salt
¼ teaspoon white pepper
½ teaspoon ground ginger

Dissolve gelatin in hot water. Add other ingredients and pour into small individual greased molds or custard cups. Chill. When ready to serve unmold on lettuce. Serves 4.

TOURISTS VISITING FLORIDA IN 1960 NUMBERED TWICE OUR STATE'S POPULATION!



GOVERNOR'S FLORIDA TOURISM STEERING COMMITTEE

Gasoline Sales Still Increase In Florida

Gasoline sales in Florida last year were 2.2 per cent greater than in 1960 and more than double the volume sold ten years ago, the Florida State Chamber of Commerce said recently.

"Sales of gasoline in the state last year came to 1,789 million gallons. Not included in this figure are military on-base purchases, farm and other state tax exempt volumes amounting to some 120 million gallons.

"Last year's gain over 1960 was the lowest in recent years. Since the high was reached in 1955, with a 12 per cent increase over 1954, gains have been smaller. The 1956 total was 11 per cent over 1955; 1957 was up 9 per cent; 1958 up 5 per cent; 1959 up 7 per cent and 1960 gained 4 per cent.

"Sales totals within individual counties have been used in the past as indicators of economic growth of counties or areas within the state. However, during the past two or more years, new wholesaling patterns have distorted county totals and they can no longer be used as guages of business conditions. The state total consumption is still valid and last year's smaller gain reflects the state's calmer growth pace", the trade body concluded.

Happy birthday, all you older February babies! The Florida Highway Patrol wonders if you've bought your driver's license yet?

PTA Scholarship Fund Gets Check

The Avon Park PTA Scholarship Fund is richer by $308.42 which was the amount of a check turned over to the Scholarship Committee at the regular PTA meeting February 15, by Mrs. Lena Suggs, who represented the Year Book Staff of 1960-61 to Mrs G. Franklyn Ward, chairman of the committee.

Mrs. Suggs, who sponsored the publication in 1960-61, explained that this amount was a surplus and that the Year Book Staff had voted to make this contribution to the PTA Scholarship Fund. Mary King and Monty Maxwell were editors of the annual and Morris Gay was the treasurer for the 1960-61 Yearbook.

In her report to the PTA Mrs. Ward stated that any contributions to the fund from private citizens would be welcomed. Avon Park High School graduates who need assistance in college are benefitted through the PTA Scholarships.

The Rutgers University Summer School of Alcohol Studies has been scheduled for July 1-26 at the Rutgers campus, according to the Florida Alcoholic Rehabilitation Program.

Col. H. N. Kirkman's safety tip for the week: Safety on our streets and highways depend on cooperation, not competition.

PANCAKE DAY

Tuesday, March 6, is the annual Pancake Day at the Parish House, of the Episcopal Church. Servings will begin at 8 am and continue through 2 p.m. The public is invited. Bake goods will also be on sale.

It's better to be a few minutes late than gone forever from a foolish traffic move.



A game of hide and seek turns into a nightmare for Deborah Kerr as the governess in an old estate where the dead seem to make frequent visits in 20th Century-Fox's "The Innocents," starting Sunday at the Hilans Theatre.

Births

WALKER MEMORIAL

Mr. and Mrs. J. R. Richardson, Wauchula, a daughter, Twonia Sue, born February 15, weighed 7 lbs., 7 oz.

Mr. and Mrs. J. K. Smith, Jr., a son, Richard Gary, born February 15, weighed 6 lbs., 8 oz.

Mr. and Mrs. E. L. Fielding, 15 oz. a daughter, Cynthia Ann, born February 16, weighed 7 lbs., 1 oz.

Mr. and Mrs. L. F. Todd, a daughter, Pamela Kay, born February 16, weighed 7 lbs., 8 oz.

Mr. and Mrs. R. J. Dissinger, a son, Glenn Allen, born February 17, weighed 6 lbs., 9 oz.

Mr. and Mrs. A. F. Strickland, a son, Steven Wade, born February 18, weighed 7 lbs.

Priced to fit your wallet



'62 Mercury METEOR

NEW MODERN-SIZE big-car room and ride . . . compact handling ease and economy!

Manufacturer's suggested retail price
$2278
Wheels, transportation, and local taxes extra

AVON PARK MOTOR CO.
Main & Verona — Avon Park, Fla.

SMALLEST HEARING AID WE EVER MADE!

It's The New Sonotone Wisp

It weighs only ¼ oz.
A wisp of a hearing aid worn entirely at the ear.
Nothing worn in clothing.

For Free Booklet Showing "WISP," Call

SONOTONE

W. H. Wiles, Manager — MU 2-7816
119 S. Kentucky Ave. — Lakeland
BATTERIES FOR ALL MAKES OF AIDS

BUILDERS OF - - -
• New Homes
• Fallout Shelters
• Custom Remodeling
— Free Estimates —
D & E CONSTRUCTION CO.
GL 3-3814 — Avon Park

Try NEWEST Profit-Boosting POWER



International 340 and 460 Grove-Tailored Tractors

- Gas or Diesel
- Over-center Hand Clutch
- Torque Amplifier
- New Shielding
- Wide platform

Pick a day. Give us a call. We'll have a new International 340 or International 460 grove tractor and new McCormick 192 or 7½-foot grove harrow at your place whenever you say.

No other tractors give you as much as these new Internationals. Put one to test see for yourself that they do more, save more than all other grove tractors.

South Florida Motor Co.
401 N. Pine St. — Sebring, Fla.

PEOPLE YOU KNOW ARE HELPING US GROW!

— at —

FIRST FEDERAL

WHERE YOUR SAVINGS EARN MORE

ANTICIPATED DIVIDEND

4¼%

Payable Quarterly

Every account insured up to $10,000 by U. S. government FSLIC

Not only do your savings earn a higher rate of interest at First Federal, but you can withdraw all or a portion each quarter without losing interest.

LOOK AHEAD

A regular program of savings means you can realize that dream of a new home—or assure your comfort at retirement.

FIRST FEDERAL SAVINGS & LOAN ASSOCIATION
of Hardee County
Wauchula, Florida

THE AVON PARK SUN

In The Heart of The Citrus Belt

Volume XXXVIII; Number 19 — Avon Park, Florida — Thursday, March 8, 1962 — 10c Per Copy



PREPARE FOR NEW INDUSTRY—Workmen were busy this week repairing the Engleman Hatchery Building here for the coming of Kerns Furniture Company of Florida. The new industry is expected to begin operations within 60 days. Sol Moseley, right, of Bennett and Moseley, Contractors, supervises the work.



DRIVEWAY FOR BUILDING—Paving contractors apply the finishing touches to a drive way at the future home of Kerns Furniture Co. on South Forest Avenue.

New Furniture Plant To Open In 60 Days

To Employ 20 During First Operations

William Briscoe, chairman of the industrial contacts and promotion committee of the Avon Park Chamber of Commerce announced this week that the new Kerns Furniture Co. assembly plant was expected to be in operation here within 60 days.

Briscoe, after conferring with B. M. Knop, vice president and manager of the Kerns company, said a local manager is being sent here from Atlanta, Ga., where he was assistant to the plant manager. He is Charles E. Lyon, a Southern native and graduate of Georgia Institute of Technology, Atlanta. He will move here in the near future from Mableton, Ga.

Knop said the company would probably employ about 20 persons in the beginning stages with a possibility of increasing this number later.

Workmen are currently busy repairing the Engleman Hatchery Building, which will house the new industry. The Atlantic Coast Line Railroad is also reported to be in the process of expanding their spur track which also near the building.

The plant will assemble furniture for distribution to the Southeastern United Sears, Roebuck & Co., giant mail order house, is reported to be one of the company's biggest customers.

Harry Lee Is Now "Running"

Sebring Attorney Harry Lee jumped from the "announced" stage to the "running" stage this week as he qualified for the Highlands County Representative seat. Lee qualified with Secretary of State Tom Adams Tuesday morning.

Lee, who took the former Highlands County Judge's seat said The Sun he was "considering" running for the seat presently held by Howard C. Livingston, Sebring Attorney, who is said to also be considering in his first term.

Lee was elected Highlands County Judge in 1956 and was defeated in a bid for re-election four years later by Marion Overstreet. Lee is a graduate of the University of Florida Law School and has practiced in Sebring for over 10 years.

Dorminey, Former Banker Here Succumbs In South Florida

W. D. Dorminey, prominent banker, and former resident of Avon Park, who died at his home in Hallandale Tuesday, February 27, was buried in Fitzgerald, Georgia on Friday.

Mr. Dorminey had a lifetime of banking experiences. He was first connected with The First National Bank of Avon Park. He served the Sottile Banking Group first as Executive Vice President, South Dade Farmers Bank of Homestead, and as president of the Avon Citrus Bank, Avon Park. He had spent 16 years with the Barnett National Bank of Jacksonville organization, in its Ft. Lauderdale and Avon Park affiliates. He served as president of the Bank of Hallandale. He had helped to organize the Bank of Lake Placid, serving as Executive Vice President.

Mr. Dorminey was born in Fitzgerald, Ga. where he attended high school and was graduated from the Georgia Military Academy at Milledgeville, Ga. He began his banking career at the Bank of Irwinville, Ga. where he became president of the bank. He came to Avon Park in 1926.

The deceased is survived by his wife, Mrs. Louise Dorminey, two daughters, Mrs. R. B. Wiggins of Pompano Beach and Mrs. David Lanier of Avon Park, and six grandchildren.

Mr. and Mrs. David Lanier attended the funeral in Fitzgerald and she returned to Hallandale with her mother for a few days.

The Dormineys have maintained their home on Lake Lotela and often returned here for weekends.

Phone Company Named In Suit

The Inter-County Telephone Co., a subject of hot controversy around in a number suit filed this week in Circuit Court.

The Florida Power Company, in seeking in excess of $600 from the phone company and Harold Davis, action of a pole line which they leased to the phone company for rent, is charged by an attached on fog-bound U. S. 98 South of Sebring in January.

Power is charged in the suit to have suffered damages for power and transmission lines in addition to loss of operating capacity. Deck was also injured in the mishap and spent several weeks in a local hospital.



W. D. DORMINEY

Band Concert Here Sunday

The APHS Band will present another concert Sunday afternoon, March 11, beginning at 3:30 in the High School Auditorium.

Director, Vic MicKunas, announces that Dr. T. M. Daniels will be the guest soloist for the program. His baritone voice has been enjoyed other programs and the band is especially pleased to have Dr. Daniels sing with them Sunday.

The band will also be playing some of their numbers to be used in the District Contest and music of the armed forces.

The public is invited to attend the concert which is presented by the band as a public service, in appreciation for the support they receive from the residents of Avon Park.

RIDGE COIN CLUB

National Coin Week, sponsored by the American Numismatic Association, will be from April 29 to May 5 this year. A contest will be held by the A.N.A.

Thought For Today

You may acquire knowledge, but you have to get wisdom from God.

King Closes Land Deal

Avon Park Realtor Robert King, Jr., purchased seven acres in the King's Court section here this week, in a step for a planned subdivision. The sellers were Charles S. and Sara Lavin of Dade County. Consideration was $12,000.

King recently bid $5,000 on city property located in the area, but the final closing is pending a title search.

King plans to build 30 homes in the $12,000 bracket.

Paupers, Road Topic Of Commission Meet

Devil Diamond Team To Open Season Tuesday

Coach Guy Garrett will put his 1962 baseball hopefuls on display this Friday night with an inter-squad game scheduled for 7:30 p. m. at Head Field. The Red Devils are working hard to get in shape for the Riverview Rams of Sarasota next Tuesday night in the season opener at Head Field.

Garrett has divided his squad into two teams for the Friday night practice game. One squad will have Doyle Griffin and David Ward hurling with Bobby Bates catching. George Kuhn will be on first, Randy Rewis on second, Eddie Bates at shortstop and Lanse Padgett on third. Jack Seims will hold down center field, Joe Jackson will be in right field and Max Still will play left field. The other team will have Leonard Sullivan pitching and Andy Miracle catching. Bill Ward will be at first, James Reynolds at second, Terry Oberle at shortstop and helping to hurl, DeWayne Lemler on third, and Tommy Marshall, Darrell Bailey, and Bobby Briscoe will take care of the outfield. John Rogers, David Barefield, Keith Albritton, and John Rhoades will also take part in the game.

The past week Sullivan Padgett, Oberle, David Ward, Doyle Griffin, and Keith Albritton have been hard at work on the mound. Sullivan, Oberle, and Padgett all saw some action last summer with the Legion team with Sullivan perhaps gaining the most experience.

Coach Garrett expects his tentative starting line-up for next Tuesday night to have Jack Seims in centerfield, Bobby Bates catching, Joe Jackson in right field, Randy Rewis or Eddie Bates at second, Leonard Sullivan hurling, Max Still or Tommy Marshall in left field, Lanse Padgett or DeWayne Lemler on third, Terry Oberle or James Reynolds at shortstop, and George Kuhn on first. Performance in the Friday intersquad game could bring about changes in his line-up for the opening game.

H. Davis Ends Speculation On House Seat

Hayward H. Davis, Lake Placid Attorney, dispelled any rumors linking him with the Highlands County House of Representative seat this week, as he flatly denied any intention to seek the post.

Davis, loser in a runoff with G. W. (Dick) Williams of Wauchula for the 27th Senatorial District seat two years ago, said he expected to make another bid for that position if the present reapportionment plan is adopted by voters this Fall.

The new Senatorial District, if adopted, will comprise Highlands and Charlotte Counties. The present 27th district comprises Highlands, Glades, DeSoto and Hardee Counties.

One candidate has made explicit plans to seek the House seat. He is Morris Adams, Avon Park oil distributor. Another candidate, Harry Lee, Sebring attorney, is still on the limb on whether or not to run. He told The Sun last week he was "seriously considering" running for the post.

GOP Member To Seek Seat Held By Jim Haley

A Palmetto Republican announced this week he will be a candidate for the Seventh District Congressional seat currently held by Democrat James A. Haley. The GOP candidate is F. Oneil Rogells, a former State Senator.

Rogells, a native of the District, said he anticipates a good fight for the party nomination from Robert Hanst, who is reported in the running.

Rogells was a life-long Democrat until 1956 when he jumped the party barrier. He was born in Manatee County and garnered his entire education in the state—elementary, high school and college. He has practiced law for 12 years, in Bradenton and Sarasota.

The GOP candidate promised a face to face, door to door campaign, keyed to "service to people in all walks of life".

Cost More To Die Now Than In Past

Just something more, the cost of dying has gone up, and the trend is reflected in funerals throughout the country, even in Florida counties.

In Polk County, for example, the fee for adult paupers burials has been boosted from $175 to $400.

Highlands County commissioners, dismayed at the $250 fee set for pauper burials, is currently starting a study of burial costs in other Florida counties.

There are some indications that the end of the study may be to show Highlands County in a bracket with low contract figures.

A national trade journal for funeral directors, in a recent issue, said the national average for pauper burials now stands between $350 and $400.

In 1955 this county's board of commissioners worked out a set of fees for pauper burials, and the same fees are paid regardless of which funeral home provides the service.

The set fees range from $50 for infants up to $250 for adults. The cemetery owners in the county follow no uniform policy on pauper burials, however, and the undertaker occasionally must purchase a burial site out of the county's fee.

At Tuesday's commissioner meeting the question was raised whether a savings might be realized by awarding contracts on the basis of competative bids.

This practice is followed in some parts of Florida and in other states. However, it is increasingly difficult to get undertakers to submit bids.

One undertaker pointed out, "In such a system the family involved has absolutely no choice. The family that cannot afford burial fees would be forced to use the services of one or two funeral homes.

"We don't operate that way on indigent medical bills. No one is forced to go to a certain doctor, and many families feel keenly about having the funeral director of their choice," he concluded.

Highlands County commissioners do make one stipulation on pauper burials—interment must be within Highlands County. One funeral home operator said this seems a wise rule. Sometimes, he said, the person who has died is a worker whose home is great distance away.

Some of the large cities have sought to cut outlay for burial of indigents by extensive use of cremation. This was one suggestion which was never implemented into Highlands County commissioners' discussion of the "high cost of dieing".

Camp Meeting Group Breaks Ground For New Building

Ground breaking ceremonies were held Tuesday at the Avon Park Camp Meeting Grounds for a new dormitory, the first major building the camp has erected since 1954. The last building built was the tabernacle.

The new building, located near Lake Isis, will be two story cement block construction. The group expects to erect the $15,000 building at a cost of $11,000, thanks to donated labor. The foundation, 74 x 35 feet, with all plumbing installations will be completed now and the remainder of the building completed next winter.

Mrs. S. W. Hughes, Camp Meeting Treasurer turned the first spade of dirt in the brief ground breaking ceremonies as a small group of members braved chilly winds in the background. Assisting in the ground breaking exercises were the Rev. T. Homer Smith, executive vice president; Chris Schoenhals, finance chairman and Roy A. Watts, building chairman.

The ceremony included the reading of "For the Beauty of the Earth" by Secretary Chester Lewis and a prayer by Schoenhals and the ritual, "We Break Ground Today." Lewis said over $7,000 of the cost is in the camps hands and in pledges.

The camp has 28 additional church pews given by the Lealman Avenue Methodist Church, St. Petersburg that are presently being installed in the tabernacle.

The camp will be host to the Methodist Men's Brotherhood of Sarasota on March 16 and 17.



BREAK GROUND AT CAMP—Mrs. S. W. Hughes, treasurer of the Avon Park Camp Meeting Association, turns the shovel on the foundation hole for ground for a new dormitory Tuesday morning. Taking part in the ceremonies were left to right The Rev. T. Homer Smith, executive vice president; Mrs. Hughes; Roy A. Watts, building chairman and Chris Schoenhals, finance chairman.

Double-Header

The Sun accomplished what some might consider a difficult feat last week. It succeeded in promoting one Florida Highway Officer to a Colonel, while demoting another to Patrolman — all in one story.

The error was called to our attention by some close friends of the FHP officers.

Colonel Joe Cosse of the Highway Patrol is actually a Corporal and Patrolman H. A. Reese is a Trooper, one rank higher than a Patrolman.



EUGENE HAMLIN



JAMES CREEL

Hamlin Leads Qualifiers For County Offices

County Commissioner Eugene Hamlin was the first candidate to qualify to make the race in up-coming county elections. He qualified Tuesday.

All candidates for county offices must file within a two weeks period which began March 6.

Shortly after Hamlin had filed as a candidate for the district II commission post, veteran commissioner James Creel filed for the district IV job.

The only other candidate to file Tuesday morning was Sebring realtor, Mrs. Pearl Yeager. Mrs. Yeager is seeking reelection as a member of the Republican state executive committee.

Hamlin, immediate past chairman of the Board of County Commissioners, is now completing his first term on the board.

Creel too is a past chairman of the commissioners. He was vice chairman for one year and chairman for three years. Creel, who is a citrus nurseryman, lives in Lake Placid. He will be seeking his third term as a commissioner.

Only two commissioners will be chosen this year. So far no one has announced plans to oppose Hamlin or Creel.

Three other county offices will be filled at the upcoming election, school board seats. Up for reelection will be E. Ray Wells, District 1, Avon Park; Jack Wirick, District 3, Lake Placid and Henry Bailey, District 5, Sebring. All are expected to seek reelection.

City Officials To Dine March 13

The City of Avon Park has invited past and present Highlands County Commissioners and City Councilmen to dine at the Florida Power Club House on March 13.

The group was invited to share in the dinner for their efforts in securing the road program here. Before the dinner they will tour the city streets included in the program.

Weather Report

BY J. WILEY COTHRAN
Weather Observer

	Max.	Min.	Rain
February 21	79	60	—
February 22	80	61	—
February 23	79	64	—
February 24	76	49	—
February 25	71	51	—
February 26	71	50	—
February 27	76	61	—

DWI Charges In County Court

Three Highlands County drivers appeared in County Court this week to face charges of driving while intoxicated.

William Willis, Lake Placid Negro, was charged with striking a pedestrian while driving under the influence of liquor. He pleaded guilty and was sentenced to four months in jail.

The 30-year-old driver was fined $250 or two months more in jail and will lose his license for the maximum time.

On a charge of driving with an improper license he was fined $25 or 15 days in jail.

Roy Lee Stokes, also of Lake Placid, pleaded guilty to driving while intoxicated and was fined $200 or 90 days in jail.

The 27-year-old white driver will lose his driver's license for three months.

Chester A. Clarke, 41-year-old white resident of Sebring, pleaded not guilty to driving while intoxicated. He will be tried in the March term of County Court.

Gerald Elrod Hultgren, 20, white, of Oak Park, Ill., pleaded guilty to driving while his license was revoked, and was sentenced to 15 days in jail.

Eddie Ned Reynolds, 29-year-old Negro from Lake Placid, has been bound over to Circuit Court where he'll face a charge of aggravated assault. After his preliminary hearing, Reynolds bond was set at $1,000.

Cliff Alexander, (Boyd, 22-year-old Sebring Negro, will receive a preliminary hearing on Friday on a breaking and entering charge. Judge Haworth Rehrer set Lloyd's bond at $500.

The Avon Park Sun

A JOHN PERRY NEWSPAPER

Published Every Thursday In Avon Park, Florida

Office 203 West Main Street

Telephone GL 3-4355

Karl Wells — Editor & Manager

Mrs. T. H. Maxwell — Society Editor

Anita Beatty — Bookkeeper

Entered as second class matter at the Post Office ... under the Act of Congress of March 3, 1879

Subscription Price $4.00 Per Year in Advance

Letters To The Editor

Avon Park, Fla.
March 1, 1962

... ambulances can't ... in our city to save a life. I cannot understand such action.

If that would of been my son killed by a man traveling 55 miles in 25 mile zone, I sure would demand an investigation.

As our new surfaced streets have become speedways and more lives will be lost if speed laws aren't enforced. I have saw several very close accidents on new streets.

I think that was a wonderful letter concerning Postal examination in last weeks paper. It seems to of created more interest than Col. Glenn's flight into orbit. I am in favor of our seriously disabled, who gave so much for so little in return.

(Signed)
In Interest of Public

Editor's Note: The accident referred to in the above letter happened outside the city limits. Also, below is the letter sent to all ambulances in the area.

June 13, 1961

Gentlemen:

In view of the recent accident resulting in a death, the City of Avon Park requests all ambulances to observe the speed laws of the city.

Yours very truly,
Lucile A. Shockley
City Clerk

Washington Report

By Congressman Jim Haley

WASHINGTON, D. C.—The House Appropriations Committee has come forth with a statistic which should frighten every man, woman and reasonably mature child in this country. It certainly frightens me.

This is the appropriations committee statement: Interest on the public debt now is costing the taxpayers $17,960 every minute of the day.

I will not even attempt to compute what that amounts to per hour or per day, but I will point out that the interest on the public debt now has become the largest single item in our federal budget except for the defense appropriation. This, I remind you, is interest alone. We are not now engaged in making significant payments on the principal of the debt—to the contrary, we still are increasing it.

The sad fact is that this Congress has just boosted the debt ceiling to the three hundred billion-dollar mark and the Secretary of the Treasury, without waiting even for that increase to be signed into law, already has warned us that he will be back for more, and soon.

To be alarmed by this situation is nothing new to me indeed, I have had pending in the House for several years legislation which would make a substantial annual reduction in the national debt by giving payments on all property owned by the federal government to the local governments in the areas where such property is located. However, encouraging as this proposal is, it has been bitterly opposed by the executive department of the federal government. Hopefully, however, encouraging progress is being made in this regard as a result of a petition signed by a majority of the members of the House. It is in a ... the House that the ... Some people get their by ... others by push.

federal government in years of prosperity "such as we are now enjoying" should have a billion dollar surplus—but instead is running an estimated seven billion dollar deficit this year and probably will run a deficit in the year beginning July 1.

We need more than alarm from the committee, however. It, more than any other instrument of the Congress, could do something about the national debt, by taking action to eliminate all non-essential spending. But I am sorry to say that the spenders still are in the saddle.

One personal note, it may be of some interest to you that my home in Washington has been broken into for the third time in five years. Apparently, this time, the burglar was frightened away before he could make a selection of my goods to take away.

Washington has a greater variety of police forces than any town in the world. I suspect, and my house on Capitol Hill certainly is in no remote neighborhood. The truth is that there is great disrespect for law and order in our nation's capital these days, and this attitude is encouraged by the lenient attitude of many of the judges here.

CARD OF THANKS

Mrs. G. Franklyn Ward, president of the Ridge Area Association for Retarded Children wishes to thank the anonymous group of the work force in getting grounds cleaned around the new school building. She says two colored men were seen working there Saturday, and so far she has no idea of who sent them there to do the cleaning job.



SCOUTS READY TO DISTRIBUTE Goodwill Bags. The above photo shows Avon Park area Boy and Cub Scouts before they spread out to cover the town with Goodwill Bags last Saturday. These same youngsters will be knocking on doors again this Saturday to collect the bags for the non-profit organization. The drive is sponsored locally by the Avon Park Rotary Club.

CRACKER POLITICS

By Allen Morris

TALLAHASSEE — "Give justice the green light!" was the 1956 appeal Voters heeded. Now the motorists (litigants) are swamping the traffic cops (judges).

We're not back where we started - yet But the volume is building up at a rate such as to cause members of the Judicial Council to be giving thought to new relief for the Supreme court and the public.

Here are the significant figures:

For the year 1958, the first complete year after creation of the District Courts of Appeal, the Supreme court disposed of 582 cases and had 146 left on its docket.

For 1959, the court disposed of 548 cases and had 151 left.

For 1960, the court disposed of 676 cases and had 223 left.

For 1961, the court disposed of 691 cases and had 281 left.

Thus, the number of hanging cases creeps up despite the increasing number of cases being completed.

Chief Justice B. K. Roberts is also Chairman of the Judicial Council, a 17-member committee of judges, lawyers and laymen charged by the Legislature with bettering the administration of justice.

"Because of the importance to the people in so many ways of the prompt and proper dispatch of their business in the courts," declared Chairman Roberts, "the Judicial Council is starting now to look for answers to this problem before it again reaches the crisis stage of the 1950's."

The traffic signal symbolism of "give justice the green light" was used by the Judicial Council in asking the voters in 1956 to create the three District Courts of Appeal. This new layer of appellate courts was designed both to bring justice nearer home for litigants and to ease the burden on the Supreme court, then, as now, the most congested superior court in the nation.

It then was stressed that this was not primarily a judicial relief measure, except in the sense of lightening any sense of guilt over the inexorably increasing pile of unfinished work. It was said that judges, like other craftsmen, could produce only so many opinions even when laboring at top speed.

The voters accepted this recommendation of the Judicial Council to create the District Courts of Appeal, and a subsequent one in 1960 to increase the number of DCA judges from nine to 14. Meantime, mainly by reason of the population increase certified by the 1960 census, the number of Circuit Judges has jumped from 59 to 103.

Thus, since 1956 the number of judges of the District Courts of Appeal has gone from none to 14 and the number of Circuit judges has increased from 59 to 103.

"Whenever you increase the working force, you're going to do more business," sucinctly observed Chief Justice Roberts.

"The Supreme court might be likened to a planing mill," remarked Judge Roberts. "This mill finishes the lumber which saw mills furnish. If you double and treble the number of saw mills supplying law product to a particular planing mill, the volume of its work is bound to increase, too."

With local courts better able to give prompt service, it has become more desirable for claimants to litigate rather than settle. "This is as it should be," remarks Chief Justice Roberts.

And by creating the District Courts of Appeal, at population centers, the State has given the right of appellate review to many people who otherwise might have regarded this as a luxury that could not afford. All appeals formerly required trips to Tallahassee.

A certain amount of all this new litigation works its way to the Supreme court.

"Too, Florida continues to have the pains of growth felt in its courts," explained the Chief Justice. "Not only is the population changing but the character of the state. There is greater industrialization. That brings about more and different litigation concerned with: labor relations, contracts, industrial accidents."

CARD OF THANKS

We wish to thank our many friends and neighbors for their lovely gifts we received at the shower, and the many cards of congratulations. May God bless everyone.

Mr. and Mrs. Arthur Fisher

LAYMEN'S RETREAT

Methodist laymen will meet at the Avon Park Campgrounds March 16 and 17 for District Retreat. The theme of the two day Retreat will be "Stewardship and Evangelism." Dr. H. H. Waller, Superintendent of the Sarasota District will be assisted by outstanding ministers and laymen of the district in conducting the program.

We have no quarrel with the man who has lower prices. He knowns better than anyone else what his services are worth.

The State of Citrus

By John Sikes — Florida Citrus Mutual

LAKELAND. — The other day a young German fraulein dropped in on Florida Citrus Mutual. For a beauteous, well-endowed—36½-23-36, 5-8, green eyes, platinum hair—miss of 25 who speaks little American, she showed uncommon interest in such citrus matters as frozen orange concentrate, pricing patterns, utilization charts and the like.

As the reigning Miss Universe, a title she acquired last year at Miami Beach in competition with some 45 or 50 universal beauties, her schedule is uncomfortably tight as she strives to give as many of her subjects as possible a good look at her.

In tow of Mutual Vice President James C. Morton, himself a born Scot, and Assistant General Manager Herman F. Steele, a native Virginian, Miss Universe—nee Marlene Schmidt—whirlwinded through this Florida citrus look-see in one hour and 27 minutes flat!

Checked by Mutual and immediately motorcaded to Avon burndale and Adams Packing Co., where Herschell Sorrells, Adams's top man, personally guided her on a quick tour of his company's concentrate and sectionizing operations. Thence to an Adams grove where she picked her first orange. (Here she indicated entrancement and asked that she be photographed with a sprig of orange blossoms in her hair.)

Thence back to Lakeland and Mutual where she popped into the offices of these Mutualmen: Frank Trovillion, administrative assistant; Bob White, marketing analyst; Roy Hunter, marketing information director; and Marty Hearn, international trade director.

Mingled in with these close studies of citrus, Miss Schmidt stood prettily still for a gruelling array of press photos and interviews, TV filmings and radio chats.

All the time, and everywhere she went, any-where from 50 to 100 lookers-on crowded around Miss Schmidt to admire the view.

By contrast to all this to-do over this universal beauty, a couple of years ago Drew Pearson, who is merely a world-famed newspaper columnist and TV and radio personality, also dropped in on Mutual, with Mutual's Bob Rutledge, Pearson, too, visited the Adams plant in Avondale and was shown the operations by Sorrells. Pearson also inspected an orange grove, although his hair wasn't such as to accommodate an orange blossom sprig.

When Miss Universe made the tour the other day there were from six to a dozen cars in her motorcade, jampacked with officials, newspaper, TV and radio men, with all those lookers-on looking on.

When Pearson made the tour there was just one car, and there was room in it for at least a couple of more persons. No awed lookers-on looked on as the Pearson party of three moved from citrus point of interest to citrus point of interest.

Just goes to show the contrast of values of this world and values of the universe. Or if you expect to draw a crowd you'd best be a girl celebrity, with measurements, instead of a man celebrity, with typewriter.

FARP To Host NAAAP Group

The Florida Rehabilitation Program will host the 1963 national convention of the North American Association of Alcoholism Programs in Miami Beach, according to Ernest A. Shepherd, administrator.

Shepherd, a past president of the NAAAP and a member-at-large of the executive committee, said the decision was made at the January meeting of the committee in New York City. No specific dates or site have been selected as yet.

More than 150 top officials and staff members of alcoholism programs are expected to attend. The organization's last convention was held in Chicago.

The NAAAP is composed of state alcoholism programs from the United States and provincial programs from Canada.

I see by the papers where a woman filed suit for divorce because her husband was careless about his appearance. He hadn't shown up in nearly two years.

NEW SIZE TO
economize
(SAVES GAS, NEEDS ROUTINE SERVICE ONLY TWICE A YEAR)
'62 MERCURY
meteor



BIG-CAR PERFORMANCE. COMPACT-CAR PRICE

Manufacturer's suggested retail price
$2278
Whitewalls, transportation, and local taxes extra

AVON PARK MOTOR CO.
Main & Verona — Avon Park, Fla.

J. W. EARNEST & CO.

IN WAUCHULA . . .
Proudly Presents Their 2nd Annual

DRESS CARNIVAL

REGISTER TODAY
YOU MAY WIN A FREE DRESS

Shop our dress dept. and see what beautiful dresses you can buy at J. W. Earnest & Co. in Wauchula. Fill out a coupon and drop it in the box, you may be the lucky winner of a lovely new 9.95 dress. We give away one free dress daily—drawing at 5:00 p.m. You do not have to be present to win. Saturday drawing will be held at 8:00 p.m.



a.

2 MORE BIG DAYS FRI. - SAT.

NEW ARRIVALS DAILY



b.

b. Makes a beautiful entrance, a dramatic exit — Here's a sophisticated streak of textured crepe with a high rise belt sparked with a jewel pin. Belt ends in a bow under an exciting draped back. In licorice, spring navy or honeysuckle.

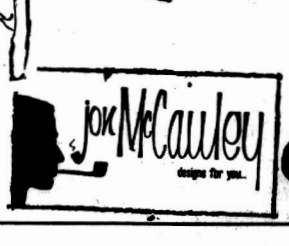
a. Transeason Tailoring by Franklyn in an elegant rayon rib cord. The sheath wears satin at the neckline . . . and again as half of its once-over fling of a sash. The jacket collarless and cropped at the waist. In new fall colors . . . brandywine, black, teal, and green. Sizes 8 to 20. 29.95.

SPECIAL SALE PRICED GROUP OF DRESSES

Quantity	Reg. Price	Sale Price
15	5.95	3.00
43	9.95	5.00
48	10.95	6.00
50	12.95	7.00
74	14.95	8.00
88	17.95	10.00
36	19.95	12.00
52	24.95	15.00
56	29.95	18.00

Use Our Lay-Away Plan

Save Up To 50% On These Sale Prices



J. W. Earnest & Company, Inc.



Patricia Allison CHARM CIRCLE

Do You Dress To Please Your Man?

"Dear Patricia Allison: My husband admits that he doesn't always like the clothes I choose for myself. I try to keep up with the latest styles. What do you suggest? Carol J."

Answer — Dear Carol J: Aren't you fortunate in having a husband who really notices what you are wearing?

So he doesn't always like the latest fashion! Why? Probably because his first concern is with what is becoming to you.

Let's be refreshingly honest. Let's admit that some pretty ridiculous things have been perpetrated in the name of Fashion, in the unending struggle to be "different."

Take Advantage

Why not take advantage of your husband's taste, and please him, all in one strategic stroke?

Ask him to help you select your ensembles, including accessories. If he will take the time and trouble to do so, you may take a bow.

Many of the best-dressed women I know avail themselves of masculine talent in their style selection.

Ask him in such a way that you compliment his judgement and taste, which may turn out to be surprisingly good!

If he hesitates, remind him that most of the top fashion designers, and almost all the world's greatest artists, are and always have been, men.

What Gentlemen Prefer

Here are the vital points men of discernment usually approved in the way a woman dresses. So most probably your man will select: —

1. Garments of smooth, sleek, uncluttered lines—lines which, on you, bring out the best attributes of your own particular figure. (Remember that he can see you as you really look, as no mirror can).

2. Dresses or suits which define the waistline, and indicate the curves of hips and bosom, in a genteel manner. No sabotaging your feminine contours with "sack" lines or excess fullness!

3. Colors which make him feel best about you. He is most likely to prefer pleasing tones of such colors as blue, green, coral, pink or beige, depending on what does the most for your coloring. The chances are good that he will avoid drab, odd or intense colors.

4. Not more than two colors to an ensemble, if possible; three at the most.

5. "Trimmings" of admirable restraint, perhaps nothing more than one just-exactly-right costume pin.

6. Nothing too extreme. It's a safe bet that he doesn't want you to be the inspiration for aside-comments such as — "Wonder what they call that?"

The New Feminine Look

demands an absolutely clear, even-toned skin, free from blackheads, whiteheads, and with even circulation. The best recipe I know to achieve this pristine complexion is a truly-magnificent Scrub formula from Sweden. It is blended of almonds, wild honey and precious herbs. For information about it, just write your name and address and "SCRUB" on a postcard. Mail to me, care of this newspaper.

Something to Remember — "Kindness is the golden chain by which society is bound together."—Goethe

Tallahassee Man Seeks RPUC Seat

Charles L. Carter, president of bus firms in Tallahassee, Sarasota, Bradenton, Lakeland and Quincy, today announced that he will seek the office of Railroad and Public Utilities Commissioner.

He will oppose Jerry W. Carter, incumbent (no relation).

A resident of Tallahassee, the candidate is also president of Coleman GMC Truck Sales, Inc., which he founded in 1950.

Carter helped organize the Florida Bus Association six years ago and served as president and director. The 45 year old bus executive has been in the public transportation field for more than 20 years.

A native Floridian, he was born in the St. Augustine area and attended schools in the Miami-Coral Gables area where he captained the football team at the Ponce DeLeon High School (now Coral Gables). He has Junior year and graduated from Leon High School in Tallahassee. While in high school he was awarded the American Legion Leadership Award. He attended and played football at the University of Florida. Carter also attended Florida State College at Clinton, South Carolina.

HOME FOR HOLIDAYS

Mary Adams ... attended ... Methodist School ... Chattanooga ... Tennessee ... spend ... parents Mr. and Mrs. ... Friday ... School (now Coral Gables) ... Park ... has Junior year and graduated ... from Leon High School in ... Tallahassee. While in high ... school he was awarded the ... American Legion Leadership ... Award. He attended and played ... football at the University of ... College at Clinton, South ... Carolina

WINN-DIXIE KWIK CHEK FOOD STORES

ASTOR or SWIFT'S JEWEL — LIMIT ONE WITH $7 OR MORE ORDER!

SHORTENING 3 LB. CAN 49¢

Shop KWIK CHEK with CONFIDENCE!

FAB GIANT PKG. 49¢

WHITE OR BLUE ARROW GT. PKG. 39¢

LIMIT ONE OF YOUR CHOICE WITH $7 OR MORE ORDER!

PRICES GOOD THRU SAT. MAR. 10

118 So. Lake Ave.

QUANTITY RIGHTS RESERVED

Shop with Confidence

THRIFTY MAID TOMATO JUICE 46-OZ CAN LIMIT TWO 19¢

THRIFTY MAID EVAPORATED MILK No. 1 TALL CAN LIMIT FOUR 10¢

BLUE BAY CHUNK TUNA 4 NO. ½ CANS 1.00

DIXIE DARLING WHITE or BUTTERMILK BREAD FAMILY LOAF 19¢

MIX 'EM OR MATCH 'EM, DIXIE DARLING HAMBURGER OR WIENERS ROLLS 2 8 PAK PKGS. 35¢

SUNNYLAND TOMATOES 303 CAN LIMIT FIVE 10¢

FASCINATION CHOC. COVERED CHERRIES 13-OZ. PKG. 39¢

CRACKIN' GOOD SALTINES LB. PKG. 23¢

ASTOR INSTANT COFFEE 10-OZ. PKG. 99¢

LIBBY'S TOM. SAUCE PORK & BEANS 6 NO. 2 CANS 1.00

DERBY'S CORNED BEEF HASH 4 15½-OZ. CANS 1.00

MARCAL TOILET TISSUE 10 REG. ROLLS 1.00

CAMPBELL'S SOUPS — INCLUDING MUSHROOM MEAT VARIETY 3 NO. 1 CANS 49¢; EXCLUDING MUSHROOM VEGE VARIETY 3 NO. 1 CANS 39¢ — CHOICE LIMIT SIX

Samsonite FOLDING TABLE — LIMITED QUANTITY!

PLASTIC SURFACE TUBULAR STEEL LEGS

All-Purpose Table / Ideal Gift

Genuine Samsonite Table has stain-resistant, abrasion-resistant vinyl film plastic top. Steel protective binding over table edges. Easy, compact folding. Exclusive easy-action leg locks. Electrically-welded tubular steel legs. Chip-resistant baked enamel finish on all metal parts. This table is available in two popular colors: Tan with bronze frame and Grey with black frame.

$3.99 WORTH OF REGISTER TAPES

Nationally Advertised!

$3.99 Reg. $6.95 Value

DRUG SPECIALS!

REG. 69¢ VALUE! COLGATE'S TOOTHPASTE ECONOMY SIZE 49¢

REG. 39¢ VALUE! WOODBURY'S SHAMPOO REGULAR SIZE 21¢

U.S. CHOICE LAMB SALE!

U. S. CHOICE LAMB LEGS

WEEK-END MEAT DEPT. SPECIALS!

LYKES SUGAR CREEK SMOKED PICNICS lb. 29¢

FRESHLY GROUND LEAN GROUND BEEF lb. 49¢

PILLSBURY or BALLARD BISCUITS 8¢ 9¢

THICK 'N' SEA CUSHION FILLETS HADDOCK lb. PKG. 59¢

TARHEEL SKINLESS WIENERS 12-OZ. PKG. 35¢

SUPERBRAND COTTAGE CHEESE 2-LB. CTN. 35¢ lb. 29¢

FRESH PRODUCE!

SWEET JUICE ORANGES DOZ. 39¢

ALL PURPOSE APPLES 5 LB. BAG 49¢

FANCY TENDER BEANS 2 LBS. 29¢

SEABREEZE FLORIDA GRADE "A" LARGE EGGS 49¢ DOZ.

SUPERBRAND GRADE "A" SHIPPED LARGE EGGS 47¢ DOZ.

MORTON'S FROZEN DINNERS 2 89¢

SUPERBRAND ICE CREAM HALF GAL. 59¢

THRIFTY MAID ICE MILK HALF GAL. 49¢

REDEEM THIS COUPON FOR 50 Top Value Stamps — Coupon good Kwik Chek & Winn-Dixie only. This Offer Positively Expires MAR. 10 — GOLD KING HOSH PUPPIES lb. pkg. 39¢

REDEEM THIS COUPON FOR 50 Top Value Stamps — Coupon good Kwik Chek & Winn-Dixie only. This Offer Positively Expires MAR. 10 — LEAN ROUND STEAKS LB. 69¢

KWIK CHEK

terrific OFFER

Samsonite Folding TABLE

$3.99 REG. $6.95 VALUE

Genuine Samsonite Table has stain-resistant, abrasion-resistant vinyl film plastic top. Steel protective binding table edges. Easy, compact over folding. Exclusive easy-action leg locks. Electrically-welded tubular steel legs. Chip-resistant baked enamel finish on all metal parts. This table is available in two popular colors: Tan with bronze frame and Grey with black frame.

All-Purpose Table Ideal Gift

- Wonderful for card playing
- Just the thing for sewing
- Marvelous for luncheons
- Practical for home work and do-it-yourself
- Convenient for TV snack dinners

SUPPORTS 500 LBS. OF SUGAR look for this display at any of our stores!

PLUS YOU GET TOP VALUE STAMPS TOO

LEGAL NOTICE

NOTICE

Notice is hereby given that SEALED BIDS will be received by the Board of Public Instructions of Highlands County, Florida, at the Office of the Superintendent of Public Instruction of Highlands County, Florida, in the Court House at Sebring, Florida, up to 1:00 P.M. O'clock Tuesday, the 20th day of March, 1962, for CLASSROOM BUILDING, LAKE PLACID ELEMENTARY SCHOOL, LAKE PLACID, FLA. CLASSROOM ADDITION, CARVER SCHOOL, LAKE PLACID, FLORIDA, CAFETERIA ADDITION, CARVER SCHOOL, LAKE PLACID, FLORIDA.

Plans and specifications may be examined at the office of the Board of Public Instruction of Highlands County, Florida, at Sebring, Florida, and at the office of Reed & Holm, A.I.A. Architect, 124 West Main Street, Sebring, Florida.

Drawings and specifications may be obtained from the office of the Architect, subject to the following conditions:

(a) General Contractors, wishing to submit bids may secure one set of plans and specifications upon receipt of $40.00 deposit; this deposit will be refunded upon return of the specifications and drawings in good order within ten (10) days after the bids are received.

(b) Bidders, subcontractors, and other interested parties may secure either full sets or parts only by payment of an amount to cover the cost of printing, which cost is not refundable.

Each bid must be accompanied by a certified cashier's check or bid bond in the amount of five (5%) percent of the bid, payable to the Board of Public Instruction of Highlands County, Florida, as evidence of good faith and guarantee that the successful bidder will execute the contract and furnish the bond within ten (10) days after being awarded the contract, said bond guaranteeing the performance of said contract, the premium of said bond to be paid by the Contractor.

The Board of Public Instruction of Highlands County, Florida, reserves the right to waive any and all bids, and to waive any informalities.

THE BOARD OF PUBLIC INSTRUCTION OF HIGHLANDS COUNTY, FLORIDA
By: E. V. Longbottom
Chairman of the Board of Public Instruction of Highlands Co., Fla.

(SEAL)
ATTEST:
Andrew W. Miracle
Secretary of the Board of Public Instruction of Highlands County, Florida.
Feb. 22, Mar. 1, 8, 15, 1962.

STOP Heat keeps you

Drive in here for...

FINEST LUBRICATION SERVICE

We carry a complete line of Batteries, Farm and Truck Tires, Recaps

Periodic Check-ups here will give you the top auto performance that results in big operating savings.

BORDER'S Service Station

West End of Main

Phone GL 3-4184

Ridge Area Day School Nursery Program To Begin

[illegible] Day School [illegible] ass gnments [illegible] will be under [illegible] Mrs. Marjorie [illegible] Mrs. Webber [illegible] 11:30 [illegible] 12 [illegible] a fee [illegible] [illegible] [illegible]

North Florida Man Named President of New Sebring Bank

At a meeting of the Board of Directors of the First National Bank of Sebring, on Tuesday, Rex E. Bond, formerly of Milton, Fla., was named president of the new financial institution. Bond was also elected to the bank directorate.

Bond, 34 years of age, was formerly president and director of the Santa Rosa State Bank, Milton. Prior to this association he was vice president and cashier of the Bank of Occoquan, Va.

Long active in community affairs, Bond was Mayor of Occoquan; president of that city's Chamber of Commerce and member of the Lions Club. He also served in several other city organizations.

Bond was elected president of the Santa Rosa County Chamber of Commerce, for the 1962 year, but resigned to accept the position in Sebring. He and his wife, the former Anne Dozier of Norfolk, Va., and two sons now make their home in the Highlands County Seat.



REX E. BOND

Sparkman Circle At Suggs Home

Mrs. Lena Suggs entertained the Louise Sparkman Missionary Circle at her home recently with a covered dish supper.

A supper and social hour was enjoyed by the group, after which a short business meeting of the circle was conducted by the Circle Chairman, Mrs. E. A. Martin.

Plans were announced for the circle's participation in the Week of Prayer for Home Missions by the Prayer Chairman, Mrs. E. V. Adams.

Mrs. Suggs, Mission Study Chairman, taught the concluding chapters of the Mission book, "Glimpses of Glory." Members present were: Mrs. Ophelia Rihner, Miss Evie Canup, Mrs. Virgil Mills, Mrs. E. V. Adams, Mrs. H. L. McCully, Mrs. Dan Antley, Mrs. P. T. Carlisle, Mrs. E. A. Martin, Mrs. Lena Suggs and visitors, Mrs. Willie Reddick and Mrs. Davis, of St. Petersburg, mother of Mrs. E. A. Adams.

Youths Attend Leesburg Camp

Mr. and Mrs. Ernest Doty accompanied a group of Methodist Youth to Leesburg for the weekend where they attended a Seminar on youth activities. The Dotys visited with friends in Leesburg.

Mr. and Mrs. Devon Reddick and Mrs. Calvin Mason assisted with transportation of the group, composed of Deborah Reddick, Pamela Mason, Barbara Garrahan, Judy Pritchett, Bonnie Oberley, and Pamela Flint.

Linen Shower For Bride Elect

Miss Shirley Marshall was feted with a linen shower at the home of Mrs. Orville Via on North Central Avenue Monday evening. Those assisting Mrs. Via were Mrs. J.

Farmer's Tax Question To Be Answered

"The remarkable aspect of Tomlinson, District Director of our tax system", Laurie W. Internal Revenue Service said recently, "is based on individual self-assessment and voluntary compliance. It is a system, as someone once has said, 'of taxation by confession'."

The self-assessment feature of our tax system is based on the good faith of the American people and their continued willingness of reporting income and deductions accurately. "We are keenly aware", Director Tomlinson said, "that in turn this good faith is largely dependent upon the public's general confidence that the tax laws are operated fairly and impartially and that each and everyone is paying his proper share of the taxes. It is our aim to see that this public confidence is warranted and increased. To do this we are going to devote our efforts to improving tax administration by: better service to the taxpayer; a reasonable, although vigorous, enforcement of the tax laws; and curbing of abuses in the reporting of income and the claiming of deductions."

In giving better service to taxpayers IRS is stepping up its public information program, Tomlinson said.

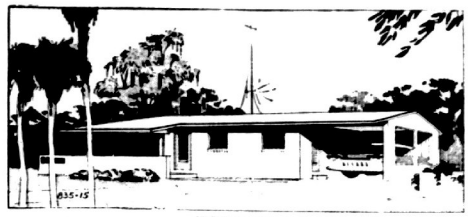
A list of normally asked questions and the answers to these questions is available from the Internal Revenue Service, Jacksonville office.

E. Baucom and Dot Jackson.

About twenty-five guests brought gifts to the honoree. A large arrangement of white gladis centered the gift table. Appropriate games were enjoyed.

The hostesses served cake with fruit punch or hot coffee and nuts.

Best thing for a cold shoulder is mink.



Here's Plans For 2-Bedroom Retire Home

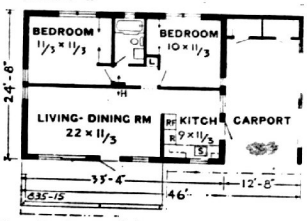
A compact and easy to build two bedroom retirement home is always in demand in this area. The special attractions this small home — only 935 square feet in floor area — are (a) its 22 foot long front living-dining room boasting 8 foot wide glass sliding doors, and (b) the 8 by 23 foot front porch. This roof covered porch, acting as house entrance, is so designed that it can be screened in, or glazed in as a Florida room. Either operation could be done in the do-it-yourself way.

Another feature of home No. 835-15 is its narrow front; with the front living room, front kitchen, and the 12 foot wide carporte, the total width is only 46 feet which means that the house fits a 60 foot lot.

In order to "borrow" space (optically, at least), one end of the 9 by 11⅓ kitchen opens into the living-dining room. However, home owners who prefer a closed off kitchen can easily accomplish just that by installing a regular folding door (48 by 70 inches in size) which will shut off objectionable noises and odors from the kitchen (door not shown on plan above.) A 5 by 5 foot space is provided for a dinette set at the carporte window, while the L-shaped work counter faces the street; the sink (S) is shown under the front window. A 32 inch wide jalousie door connects the kitchen with the carporte. Laundry appliances may be located in one of the two closets shown at the back of the carporte. Laundry appliances and the water heater may be located in one of the two closets shown at the back of the carporte; the other closet is for garden tools.

Each bedroom has two 36-inch-wide windows facing the garden and one small-size window for cross ventilation. The closet in the Master bedroom is 7 feet long, and the smaller bedroom has a 6 foot closet; both closets have folding doors for maximum accessibility t clothing. A 24 inch wide linen closet (marked L) with five shelves is located in the bedroom hall and is handy to the bathroom door.

The bathroom is planned between the two bedrooms and two 24 inch deep closets provide sound insulation between the rooms. The bathroom contains a 5 foot tub (with a shower head above it), a wall-hung type toilet, and a regular washbasin; plans call for ceramic tile facing around the three fixtures and provision for a small electric wall heater.



In order to obtain the maximum amount of usable space for the building dollar, this house is a simple rectangle—24/8 by 33/4 in size — topped by a gently sloping saddle roof which extends in one unbroken line over the house and the carporte. The approximate cost of the house is $7,500 plus the land.

The construction of home No. 835-15 is as follows: all exterior walls are built of 8 inch thick concrete blocks with stucco on the outside and insulation and plaster on the room side; all interior partitions are regular wood frame with plaster on both sides. The roof-supporting central partition is framed of 2 by 4, and all other partitions of 2 by 3 stock. The 4 inch thick floor slab, the level of which is 12 inches above the street level, is topped with terrazzo (or resilient floor tile) laid over vapor proof membrane in order to minimize condensation.

The centrally located dual wall heater (marked H on plan) blows the heat both into the front room and into the bedroom hall; oil or gas may be used as fuel. Electric heating may also be used in this home. Architect prepared blueprints for home 835-15 contain ¼ inch scale floor plan (complete with window and door sizes and electrical layout), four exterior elevations, kitchen and bathroom interiors, masonry and framing details, and a large-scale cross section through the house. The plans are adequate for a builder, the FHA, and bank loan applications.

The plans for Home No. 835-15 were drawn by architect Jan Reiner, the author of Florida Homes magazine (available on newsstands or by mailing 50c to P. O. Box 11587, St. Petersburg 33, Fla.)

Bulb Inspection Prolonged By Doyle Conner

TALLAHASSEE — Inspection tags for Florida caladium bulb growers have undergone a change and will be in effect through October of each year, according to State Agriculture Commissioner Doyle Conner. Until this year the tags had expired June 30, which is about the middle of the caladium bulb shipping season, he said.

A change in the tag designation will specify "caladium bulb", where the old tags listed "bulb" only. These tags may be purchased by growers from the be refused bulbs that exceed Gainesville office of the State five per cent tolerance of dis Department of Agriculture's eases or insects. H. Pointer, Division of Plant Industry.

The inspection of caladium bulbs will be handled by Di and personnel as special stockings the winter season. bulb growers are required before ... tation for out-of-state ... caladium are not detected ... storage inspector. Bulb ... affected or found with ... shipping season, Conner ... bacterial soft ...

A ... bulb notes. ...

"SPEEDY" by WELLS Motor Co.



Wilsons Grade "A" Quick Frozen
FRYERS THIGHS or BREASTS
2½-lb. Box $1.19

A&P Founder's Celebration

"Fla. Fresh" Grade "A"
A&P or Sunnybrook Brand
EGGS
Med. . . . . doz. 45c
Large . . . doz. 46c
Ex. Large . . doz. 48c

"SUPER-RIGHT" WESTERN BEEF
CUBE STEAKS lb. 64c

"SUPER-RIGHT" WESTERN QUARTER SLICED
PORK LOINS lb. 59c

Jane Parker Freshly Baked
Blackberry PIES
8-inch Each 45c

Jane Parker Iced
Spanish Bar CAKE
19-oz. Loaf 29c



RED DELICIOUS APPLES 2 lbs. 29c
FIRM RED RIPE TOMATOES 2 Cans 29c
HONEYDEW MELONS Each 79c

ANN PAGE THIN ELBOW SPAGHETTI OR ELBOW
MACARONI . . . 2 1-lb. Pkgs. 39c
MAMMOTH COLORED CHEDDAR
CHEESE . . . . . 8-oz. Bar 59c
SULTANA PURE STRAWBERRY
PRESERVES . . 3 16-oz. Jars $1.00

LeSueur Very Young
Early Peas 4 1-lb. Cans 99c
Swift's Jewel
Shortening 3 lb. Can 59c
A&P Sharp Cheddar
Cheese Bar lb. 33c
Campbell's Veg. Beef, Chicken Rice, Chicken Noodle, or Cream of Mushroom
SOUP 6 Cans $1.00

A&P Tub Style lb. Butter . . . 71c
Ann Page 19-oz. Pkg. Cake Mixes 2 for 49c
Chicken of the Sea 6½-oz. Can Chunk Tuna . . 35c
Eelbecks 5-lb. Bag Corn Meal . . 59c
Premium 1-lb. Box Saltines . . . 29c
Sunshine Krispy 1-lb. Crackers . . 31c
M & M Choc. Pkg. of 6 Wafer Bar . 29c
For Cooking or Salads Qts. Jewel Oil . . . 57c
Happy Kids No. 5 Syrup 63c
Imperial 1-lb. Margarine . . 39c
Borden's Flake Style Corn Gem Rolls 2 for 49c
Nestle 13 1/2-oz. Pkg. Cookie Bits . . 37c
Robinson Tissue Roll Dubuy . . 2 for 27c

A&P Food Stores
Prices In this ad are effective thru Sat. March 10
16 E. Main Ave. — Avon Park, Fla.

Price, spice and everything nice!
Who ever thought a car that saves like this could have so much style? Chevrolet engineers, that's who! Liveliness and luxury for a low, low price were exactly what they had in mind to begin with. And they began from scratch with a whole carload of ingenious new ideas designed to give you more for your money. That spunky 6 with gas-sipping stinginess is just one example. Another: a new unitized Body by Fisher that's fit for a full-size family inside, easy to park outside. Still another: tough but gentle one-piece Mono-Plate rear springs that outdo many a bigger car for quiet comfort. Any wonder Chevy II won Car Life magazine's 1962 Engineering Excellence award hands down? (The wonder would be if you settled for anything less—once you get your hands on one at your Chevrolet dealer's!)
Chevy II Nova



The sporty Chevy II Nova Convertible and sprightly 4-Door Sedan
See the new Chevy II at your local authorized Chevrolet dealer's
L. H. FORD MOTOR COMPANY
300 W. Main St. Avon Park, Fla. Phone GL 3-3259

Williams-Wells Engagement Is Announced; April Rites Planned



MISS PEGGY WILLIAMS

County Juvenile Program May Be Mecca For Balance of State

4-H Club Week Slated For March 3-10

About 42,000 youths in Florida will observe National 4-H Club Week, March 3 to 10. The young people are among the 2,250,000 4-Hers who belong to about 40,000 clubs in urban, suburban and rural areas throughout the United States.

The week has a number of local and national aims, among them to give members a chance to measure progress and set new goals; influence more young people to join 4-H as many more parents join the organization and enlist their aid; encourage more business and industry to cooperate; stress current activities and emphasize the many values played by Friends of 4-H.

The week will be highlighted in Washington, D. C. by a team of 4-Hers representing members in every state, who will give their "4-H Report to the Nation." The report will review in story and pictures outstanding 4-H achievements and new projects. While in the National Capital, the reporters-designate will visit the White House, meet members of Congress, high Government officials and other national leaders. After a short stay in Washington, they expect to go elsewhere for a few days to visit with other friends of 4-H.

Sharing honors with Club members in all States will be nearly 310,000 men and women who serve as unpaid volunteer leaders, and guide 4-H work in local communities throughout the 50 States and Puerto Rico.

Legion Aux. Poppy Sale Successful

Highlands Unit 69 American Legion Auxiliary are happy to report a total of $286.05 received from the Poppy Day contributions and they wish to thank all who participated. Except for the small percentage of this amount that goes to veterans who make these poppies, the money remains with the local unit for their welfare projects.

The Junior Auxiliary members have sent their packages of comfort articles to three veterans' hospitals.

The Auxiliary has three boxes of children's clothes ready to send to the children's hospital in St. Petersburg.

These reports were made at the regular monthly meeting Tuesday night of the Auxiliary. Also the ladies heard an account of the party which was given to the Women's Ward of the Arcadia Hospital on January 30, and they also discussed the outstanding film which was shown on February 22, by Major Mueller of Air Castle AFB, on "Progress of the Air Force in 1961".

Plans were made for the birthday celebration of the American Legion. This 44th anniversary will be observed by Post 69 with a covered dish dinner in the Legion Home, March 29, at 7 p. m.

Cancer Confab Set For April 4

A special Cancer Conference for Nurses, planned for the more than 500 nurses in Polk, Hardee, Highland and DeSoto Counties, will be held Wednesday, April 4, at Rohr Home, Polk County Hospital, Bartow. A full program covering important cancer subjects and patient care is being formulated, Erna Wurk, R.N., Program Planning Chairman said, and a slate of experienced nurses and physicians is being prepared to speak on particular phases of cancer and cancer control. It is also planned to have discussion sessions.

There will be no registration fee for this professional education program, which starts at 9 a. m. and concludes at 3:30 p. m.



DO THEY GO WITH THE TRAILER?—Trailer sales would undoubtedly skyrocket if such attractive accessories as the two shown above were included in the sale price. Such is not the case, but lovely Sharon Watson, Miss Lake Wales and Betty Hughes, Miss Highlands County will gladly escort you through the world's largest mobile home at Ron's Sarasota Mobile Homes Saturday or Sunday afternoon. The Mobile Home sales lot is located South of Sebring on U. S. 27.

BOWLING RESULTS

At Ridge Lanes

RIDGE ROLLERS	Won	Lost
Kahn's Dept. Store	73	23
Fenn's Flyers	66	30
Highlands Abstract	64½	31½
Grubb Construction	58	38
Roy Alexander	55	41
Consolidated	50	46
Central Builders	45	51
Jahna Concrete	45	51
Holiday Restaurant	45	51
Walter McGrath	42½	53½
Lake Placid Clearing	40	56
Metcalfe Hardware	39	57
Hobby Hill	38	58
Touchton Drugs	38	58
Abney Realtor	38	58
Mary Janes	32	64

High team three games - Lake Placid Clearing - 2649.

High team single game - Lake Placid Clearing - 934.

High individual three games - M. Saffell - 514.

High individual single game - H. Pugh - 206.

Splits: M. Saffell - 5-10; E. Ring - 5-10; L. Wright - 5-10; C. Brooks - 5-7; L. Shockley - 5-7; B. Sachsenmaier - 4-6.

HY-LANDS LEAGUE	Won	Lost
AAA Paving	24	8
Abney Realtor	22	10
Central Builders	22	10
Sebring News	21	11
Bagwell Lumber	19	13
Orange Blossom Est.	18	14
Top Hat Cleaners	18	14
Withers & Harshman	17	15
Beeten's Dairy	16	16
Grubb Const.	15	17
Thompson TV	15	17
Highlands Plumbing	12	20
Jordon & Son	12	20
Sebring Paint Store	12	20
Walker Chevrolet	7	25
Bennett & Moseley	6	26

High team series - Thompson TV - 2916.

High team game - Top Hat Cleaners - 1028.

High individual series - Dixie Bozeman - 686.

High individual game - Dixie Bozeman - 264.

INDUSTRIAL LEAGUE	Won	Lost
Dales Marina	25	7
Stephens Gulf	23	9
Touchton Drugs	22	10
Fla. Power Line	20	12
Sun Ray Homes	19	13
Burrescia Plumbing	19	13
A.P.C.I.	19	13
Blackman Ford	16	16
Light House	15½	16½
Brookshear & Son	15	17
Fla. Power Plant	12	20
Pearls Remodeling	10	22
Hoods Dairy	8½	23½

High team series - Dales Marina - 2969; Touchton Drugs - 2931; A.P.C.I. - 2912.

High individual series - Rittenhouse - 665; B. Breen - 653; D. Kopta - 642.

High team game - Stephens Gulf - 1046; Touchton Drugs - 1038; Dales Marina - 1023.

High individual game - B. Brown - 271; Ott - 238; Alvarez - 232.

POWDER PUFF LEAGUE	Won	Lost
Hillcrest Homes	70½	29½
Sebring Ridge	70	30
Hall's Laundry	62½	37½
Jacaranda Hotel	59½	40½
Bowen Roofing	57	43
Lake Henry Groves	56½	43½

ONE OF EVERY THREE VISITORS TO FLORIDA COMES ON THE RECOMMENDATION OF FRIENDS!



County Agent Gives Tips On Care For Home Lawns

Have you looked closely at your lawn lately? Chances are the tender young grass shoots are pushing their way up into the light.

These tender shoots will soon need more plant food so that they can become a mature, healthy lawn. It is time to think about fertilizing your grass.

If you have a Centipede lawn, it should be fertilized in the spring and may be fertilized again in the fall. Use one application of a complete fertilizer, 6-6-6, or 8-8-8, within the next month, and apply it at the rate of 20 to 25 pounds per 1,000 square feet.

St Augustine and Manila grass (Zoysia Matrella) will need this same sort of application now and will need three to four extra applications a year, according to Dr. Granville Horn, lawn specialist with the Florida experiment Station—in the early spring, early summer and early fall. These can be primarily nitrogen fertilizers. Complete fertilizers will not be needed again. If you want an attractive winter lawn, an early winter application will be helpful.

An application of minor elements may be needed every two to three years—or even more often if your soils are alkaline. Iron deficiency, in particular, may occur on Centipede and St. Augustine. The symptoms of this deficiency are a yellowing or general mottled appearance in the leaves of the grass. This may show up following fertilization or during rainy season. You can correct this condition by using a chelated iron application of iron sulfate.

When applying the fertilizer to your lawn, be sure to apply it uniformly. Spotty application may burn the grass in areas of heavy concentration and may cause minor-element difficulties, as well as inefficient use of the fertilizer. For the most uniform distribution, use a lawn fertilizer distributor, especially on larger lawns. When using such a spreader, it is important to calibrate the distributor carefully, so that it will apply the right amount.

On a smaller lawn, it may be more practical to apply the fertilizer by hand. If you do this, divide the fertilizer for the whole lawn into two parts. Then cover the lawn with half the fertilizer from one direction, and with the other half at a right angle to the first. For example, cover the lawn east and west with one-half of the fertilizer, and apply the other half north and south. Apply the fertilizer while the grass is dry to avoid burning the leaves. It is a good idea to water the fertilizer in thoroughly after applying.

Wendel Smiths Attend Silent Wedding Mar. 4

Mr. and Mrs. Wendel Smith attended the wedding of her brother, Harvard Carnes of Sebring to Miss Eloise Broome of Winter Haven, on Sunday afternoon. The wedding was held at the First Baptist Church in Inwood, near Winter Haven.

Both the bride and groom are deaf and the silent ceremony was performed by the Rev. Demoree. Mrs. Demoree sang "I Love You Truly", in the sign language.

Mr. and Mrs. Carnes will make their home at 617 Pomegranate Street in Sebring.

Rev. and Mrs. Demoree are former residents of Avon Park. He was a printer with the local paper when Bill Hetherington was the editor. She had the misfortune to loose a leg in a train accident here because of her being deaf.

Rev. Demoree is a missionary with the Southern Baptist Convention. Special services for the deaf are held in the Inwood Baptist Church on the first Sunday of each month and Sunday School is held each Sunday morning. An invitation is issued to all deaf people to attend. They also hold classes to teach the sign language.

Don't criticize the work of others unless you want to do the work of others.



REV. RUSSELL BOAZ

Methodists Slate Revival For March 8

Revival services begin at the First Methodist Church Wednesday night, March 8, at 7:30. Morning services will be held at 9:30 each day, except there will be no services on Saturday. Services will continue through Friday, March 18.

Donald Rollings, a noted song evangelist in the southeast, will lead the singing. The minister, Rev. Russell C. Boaz will do the preaching.

Prayer group meetings have been held for the past two weeks at various homes as a part of the preparation for this spiritual revival. The public is invited to attend.

BREAKS ANKLE

Mrs. David P. McDaniel is in the hospital with a broken ankle. She sustained the broken bone at her home by making a quick turn on a cement floor that caused her ankle to twist.

JACARANDA HOTEL

SPECIAL NOON BUFFET

Sunday, March 11th

11:30 A.M. to 2:30 P.M.

ALSO EVERY FRIDAY NIGHT

6 to 8 p.m.

Clarence King's

City Market

CORNELL at VERONA

Member F.R.O.G. Food Stores — More Than 300 Member Stores

Food and Merchandise "By Carload Prices"

We Guarantee You Can't Buy Groceries For Less Anywhere

You Actually Save 20% On Choice Meats

SAVE 1/3 ON Clothes & Shoes



ONE OF MANY LOADS OF SHOES DIRECT FROM FACTORY TO CITY MARKET

Thousands of Shoes To Select From

Latest Styles and Colors for Every Member of the Family and Every Occasion

Everything In Clothes

(Except Ladies' Dresses and Men's Suits) for every member of the family.

Latest Styles and Colors — YOU ACTUALLY

SAVE 1/3 or MORE

New Additions

We have recently added an Infants and Childrens Dept. Here you will find "Cute Things" in clothes and shoes and at 1/3 or more saving.

WHEN YOU NEED SHOES OR CLOTHES NOW OR LATER BE SURE AND

Come To City Market First

SAVE 1/3

A FEW OF OUR EVERYDAY LOW PRICES

SUGAR CURED BACON .... Half or Whole Sides 1 lb. 29c

FRESH GROUND BEEF .... lb. 39c

PORK ROAST .... lb. 39c

PURE LARD .... gal. 89c

SUGAR 5-lbs. 49c

PORK STEAK & CHOPS ... lb. 49c

SMALL SPARE RIBS ..... lb. 49c

ALL BRANDS TALL MILK ... 3 for 39c

FRESH MULLET 5-lbs. $1.00

FREE To Every Head of Household Shopping at CITY MARKET This Week, through Sunday, ½-lb. Our Own Make Sausage

(Quantity Rights Reserved)

NOW OPEN

UNDER NEW MANAGEMENT

Pickett's Restaurant

Formerly The

STARLITE DRIVE IN

Daily Lunches — Short Orders

Open 7 A.M. 'til 12 P.M.
Curb Service 4 P.M. to 12 P.M.

Manager — L. S. Pickett

4 Blocks North of Mall on U. S. 27

USE SUN CLASSIFIEDS

PUBLIX MARKETS

where shopping is a pleasure

GOOD HEALTH WITH Meat power

SWIFT'S PREMIUM
EITHER END OR WHOLE
SMOKED, READY TO EAT
FULLY COOKED HAMS
lb. **49¢**

Tarnow's Down-on-the-Farm
Sliced Bologna 12-oz. pkg. **45¢**

Swift's Premium Beef, Pork or Ham
Bar-B-Q ..... 8-oz. pkg. **59¢**

Delicious Fresh Red
Grouper Fillets lb. **59¢**

Tasty Seafood Treat
Canadian Smelts lb. **25¢**

BREAKFAST CLUB
SWEET SMOKE FLAVOR
SLICED BACON
lb. **49¢**

• DAIRY SPECIALS •

Borden's Gem Flake
Rolls ..... 4 8-oz. can **$1**

Betty Crocker Raisin-Oatmeal
Cookie Mix ..... reg. pkg. **39¢**

Betty Crocker Ginger-Molasses
Cookie Mix ..... reg. pkg. **39¢**

Armour's Aged Cheddar
Longhorn Cheese ... 10-oz. pkg. **49¢**

Kraft's Sharp or Mellow
Cheddar Cheese .... 10-oz. stick **49¢**

PLAIN OR SELF-RISING
GOLD MEDAL
OR PILLSBURY
FLOUR
5-lb. bag **39¢**
LIMIT ONE

• FROZEN FOODS •

Frozen-Rite Buttermilk
Biscuits ..... 2 12-oz. pkgs. **49¢**

Holloway House Stuffed
Bell Peppers ..... 14-oz. pkg. **59¢**

Morton's Frozen
Honey Buns ..... 11-oz. pkg. **29¢**

Mrs. Paul's Dinners
Fish Cake ..... 8-oz. pkg. **39¢**

Pepperidge Farms Frozen
Turnovers ..... 11-oz. pkg. **59¢**
(Apple, Blueberry, Raspberry or Lemon)

F & P BARTLETT
PEAR HALVES
3 2½ can **$1**

Libby's Zesty Flavored
Tomato Juice .. 4 46-oz. cans **$1.00**

Libby's Pineapple-Grapefruit
Fruit Drink .... 6 32-oz. cans **$1.00**

Green Giant Niblets
Golden Corn ... 2 12-oz. cans **29¢**

Hunt's Tomato
Catsup ..... 14-oz. bot. **19¢**

Mix 'Em or Match 'Em — Swift's
Ice Cream or Sherbet .5 pint ctns. **$1.00**

DRIP OR REG.
CHASE & SANBORN
COFFEE
1-lb. can **39¢**
Limit 1 per customer with purchase of $7 or more

Jean of Arc Red
Kidney Beans ..... 2 300 cans **29¢**

Knorr Assorted
Soup Mixes ..... reg. pkg. **39¢**

Caine Beauty Fresh Sweet
Cucumber Chips ..... 15-oz. jar **19¢**

Hunt's Unpeeled Whole
Apricots ..... #2½ can **25¢**

Swift's
Jewel Oil ..... qt. bot. **49¢**

Sunshine Krispy
Saltines ..... 1-lb. pkg. **31¢**

F.F.V. Coconut Top Marshmallow
Puffs ..... reg. pkg. **29¢**

Brunner's
Fig Bars ..... 2-lb. box **39¢**

Swift's
Meats for Babies ..... 3 reg. cans **79¢**

Swift's For Babies
Hi-Meat Dinners ..... 2 reg. cans **39¢**

GENUINE IDAHO
BAKING
POTATOES
10 lb. mesh bag **59¢**

Large Florida Pascal
Celery ..... 2 for **29¢**

Fresh Juicy Florida
Oranges ..... 5 lb. bag **39¢**

Sweet Red Emperor
Grapes ..... lb. **25¢**

50 FREE 50
S&H GREEN STAMPS
with this coupon and purchase of:
Crest Tooth Paste ... 100m. size 61c
Be-off Reg. Price +7c coupon
on next purchase
Coupon expires Sat., March 10, 1962

CLIP THESE COUPONS AND REDEEM!

PRICES EFFECTIVE THRU SATURDAY MARCH 10, 1962

50 FREE 50
S&H GREEN STAMPS
with this coupon and purchase of:
Liquid Prell Shampoo ... large size $1.00
With free purse comb & brush!
Coupon expires Sat., March 10, 1962

PUBLIX MARKETS

Enjoy Florida's WONDERFUL Citrus products!

2807 S. Lakeview Dr.
Sebring, Florida

MORE FOR YOU IN '62 WITH S&H GREEN STAMPS!

Here and There—

Armstrongs Host Relatives From Ohio This Past Week

Mrs. Robert Hatch of Pon... Mrs. Ann Ashley, ... family, Pa. G...

Concert Group Seeks Members In Avon Park

... chairman ... Mrs. ... Mrs. ... Mrs.

Race Program Underway At Sebring Mar. 24

Friday's March 23rd racing program is an eye opener for the internationally famous 12-Hour Endurance Race, Saturday, March 24th.

Starting at 10:00 a.m. sharp, a three hour race over the twisting 5.2 mile course will have the cream of the world's road racing champions at the wheel of the smaller cars under 1000 cc.

Stirling Moss, England, "often a bridesmaid, but never a bride" in the yearly duel for world champion road racing drivers, will be in a Austin-Healey "Sprite" entered by the English manufacturer, Sir Donald Healey.

Olivier Gendebien, Belgium, flatly denying all retirement rumors will be piloting one of the fast little Fiat Abarth team entered cars.

Even though this race counts for points and trophies in the same rating as Saturday's big 12-Hour Endurance Race, world champion drivers are allowed to drive by F. I. A. regulations in both Friday and Saturdays races.

Saturday's famous 12-Hour Endurance Race will get the go signal at 10:00 a.m., for 12 of the hardest hours of punishment ever given cars or drivers. No let up for the wheel spinning sports cars from Modena, Italy, in the all out fight to keep American bred Corvettes, road race proven in the past few years, from taking the victor's wreath and overall Alitalia Airlines Trophy.

Marvin Panch, "Fireball" Roberts, both of Daytona Beach, Florida, stock car champions; Panch in a Corvette and Roberts at the wheel of a Pontiac powered special Ferrari are slated for the battle of the year on the fastest road racing course in the United States, Saturday, March 24th, starting at 10:00 a.m.

For advance ticket sales information write to Automobile Racing Club of Florida P. O. Box 71, Sebring, Florida.

SPEBSQSA Sets Meeting Here

The Highlands Chapter of the Society for the Preservation and Encouragement of Barber Shop Quartet Singing In America, Inc., has scheduled a meeting here for March 13.

The meeting of the SPEBSQSA will be held at the Jacaranda Hotel. The chapter was organized in Sebring one year ago and Larry Nichols, president of the local group, said plans are underway to branch out to include Avon Park.

Nichols said anybody that likes to sing is welcome to attend the meeting—either to sing, to just listen.

The chapter meets every Tuesday night in Sebring in the Elks Club Building.

Officers of the club besides Nichols: Dick Thornton and Hal Borders, vice presidents; Don Pillinger, treasurer and Norm Fitkin, secretary.

SILVER SPRINGS
ELECTRIC GLASS BOTTOM BOATS

Tragic Reminder To Bike Riders



DEATH VEHICLE — Assistant Police Chief Joe Eider holds the bicycle which John Hue Greene, 15, was riding when hit by an automobile late last Wednesday afternoon on North Lake Avenue. Young Greene was dead on arrival at a local hospital.



HIGHLANDS COUNTY DEPUTY Robert Barringer points to the front of the automobile that struck young Greene. Edward Alonzo Harris, 73, Avon Park was absolved of responsibility for the boy's death by County Judge Mervin Rohrer and State Trooper David Caudy, who investigated the accident.

More Airports In State Now

Florida's avtation progress was marked by a gain of 15 airports during the past five years, the Florida State Chamber of Commerce said yesterday.

"There are 99 well equipped airports for general public use in the state today. Only eight states have more. Half of these Florida airports are paved and fully lighted and equipped, ranking the state third in this respect.

"Fifteen Florida airports have runways of over 7,000 feet with only three states having a larger number.

"All airports and seabases which can be used by the public in the state number 152. This figure is made up of the 99 well equipped installations plus 53 others some of which are partially restricted to military use and others which have limited facilities. Airports used by the military alone are not included in these figures.

"Last year, active civil aircraft in Florida numbered 2,691, a gain of 339 aircraft over 1960. This gain also ranks near the top, only three states had a greater gain."

Sandra Fenn To Council School

Sandra Fenn of Avon Park, a sophomore at Florida Presbyterian College in St. Petersburg, has recently been elected to the Women's Judiciary Council.

Miss Fenn is the daughter of Mr. and Mrs. Fred Fenn, Rt. 1, Box 173, Avon Park. Florida Presbyterian College opened its doors in 1960 and plans to reach a four-year status by 1963. A $12,500,000 campus is now being built, and much of it will be ready for occupancy by this fall.

Miss Marshall Completes Wedding Plans

Miss Shirley Marshall and James Lloyd Baucom have completed plans for their wedding which will take place Saturday night, March 10 at 8 o'clock in the Church of God. The Rev. Ben Staten will officiate.

Miss Annette Rich, vocalist, will be accompanied at the piano by Mrs. Ray Johnson for the music.

Miss Helen Thomas will be the maid of honor and Harold Baucom will serve as best man for his brother.

All friends are invited to attend the wedding and also the reception which will be held at the bride's home, 834 South Verona Avenue.

Avon Trailer Park News

Roy Girten was the winner of the Four Star Shuffleboard Playoffs last Wednesday.

The Woman's Four Star winners on Friday were Mrs. Thompson from Avon Trailer Park and Mrs. Sheepers of Ft. Meade. The Tournament score was 8 to 4 favoring the Avon Trailer Park.

The Euchre Club was entertained by Mr. and Mrs. Nyholm. High score winners were Mr. and Mrs. Schumacher and Mr. Fisher and Mrs. DeFoy.

Mr. and Mrs. Roy Girten were hosts on Sunday to Mr. and Mrs. Emil Volmer and Mr. and Mrs. John Boehner of Sarasota, Mrs. Bea Lindsey of Sebring and Mr. and Mrs. Homer Kime of Avon Park.

Mr. and Mrs. Joe Metz of Toledo, Ohio visited Mr. and Mrs. Robert Houston last week.

Mr. and Mrs. Calvin Johnson of Syracuse, Ind. who are vacationing at LeHigh Acres were recent guests of Mr. and Mrs. O. R. Marshall and Mr. and Mrs. Earl Amick.

Ten couples attended the Indiana Picnic at Highlands Hammock Tuesday.

The Harry Lemlers, Forest Weidemans, L. J. Boehs and Russell Talbots have enjoyed trips to nearby points of interest. The Mmse. Raas, Maddrell, Dunn, Jarvie and Roenneburg made up a picnic trip to Bok Tower.

Mr. and Mrs. Walter Douglas spent Friday fishing and visiting his brother and wife at Montverde.

Forty-five attended the prayer meeting held Friday in the Club House. Fred Iffland was host for the group which was one of a number of meetings held in preparation for the coming revival at the Methodist Church.

The Harry Simmons who left Monday for their home in Ohio after visiting her brother and wife, The Alfred Hagers, were entertained Saturday night by the Hagers with a farewell dinner. Other guests were Mr. and Mrs. Jack Baldwin and Mr. and Mrs. Harry Simmons.

Mr. and Mrs. Frank Targart, Chesterton, Ind.; Mr. and Mrs. R. D. Farringer, Lena, Ill.; Mr. and Mrs. Fern Kreps, Carrington, N. D.; Mr. and Mrs. Chauncey Dagley, Sebring and The Clarkes were all visitors of The Linville Myers over the weekend.

Highlight of the Wednesday night square dance the 39th Wedding Anniversary of Mr. and Mrs. Elzo Cornue. They were asked to lead the Sweetheart Waltz. They received many good wishes from their friends. Punch and cookies were served late in the evening.

NOTICE TO DEFEND

IN THE CIRCUIT COURT IN AND FOR HIGHLANDS COUNTY, FLORIDA. CHANCERY NO. 1934.

CLARITHA BAILEY, Plaintiff,

vs.

WILLIAM BAILEY, Defendant.

TO WILLIAM BAILEY, Route 1, Box 464, New Palta, New York:

You are hereby notified that a suit in equity has been brought against you by Claritha Bailey in the above-styled court, and you are hereby summoned, ordered and required to file your written answer or defenses to the bill of complaint filed herein against you in the above entitled cause, in the office of the Clerk of the Circuit Court in and for Highlands County, Florida, at his office in the Court House in Sebring, Florida, on or before the 6th day of April, 1962, and to serve a copy of such answer or defenses upon Keith J. Collyer, plaintiff's attorney herein, whose address is P. O. Box 151, Avon Park, Florida, on or before said date as required by the laws of Florida and the Florida Rules of Civil Procedure. If you fail to do so, a Decree Pro Confesso will be entered against you for the relief demanded in the bill of complaint. The purpose of the suit is to procure a divorce from you, custody of the children of the marriage, and an adjudication of property rights of the parties in and to:

North 15 feet of Lot 29 and South 14½ feet of Lot 31, Block B, Marsh's Subdivision, Section 24, Township 33 South, Range 29, East, in Highlands County, Florida.

You are warned that plaintiff will ask for an award of the above property and sole title thereto in lieu of your keeping up payments thereon if you fail to defend this suit.

Witness my hand as Clerk of said Court and the seal of the said Court at Sebring, Highlands County, Florida, this 2nd day of March, 1962.

EARL RICH,
Clerk of said Court.
(Circuit Court Seal)
March 8, 15, 22, 29, 1962.

TOURISTS VISITING FLORIDA IN 1960 NUMBERED TWICE OUR STATE'S POPULATION!
GREET THEM WITH A SMILE!



MISS ROBIN McPHAIL

McPhail-Baine Engagement Is Announced

Mr. and Mrs. William Howard McPhail of 307 Lake Sebring Drive, Sebring, announce the engagement of their daughter, Robin, to Samuel Nelson Baine, son of Mr. and Mrs. Charles O. Baine of Ft. Myers and Indianapolis, Ind.

Miss McPhail attended Washington Seminary in Atlanta, Ga. and also schools in Carlsbad, New Mexico before graduating from Sebring High School in June 1960.

Mr. Baine attended Arsenal Technical High School, Indianapolis, graduating in 1958. He was a member of the Amateur Radio Club. He is presently employed by Bill Thompson's Radio and Television Service in Avon Park.

The wedding will be an event of June 10.

Nunnallees Get Together

Miss Nancy Nunnallee, a student at the University of Florida, Gainesville, spent the weekend with her father, Bert Nunnallee, and her brothers, who were all entertained at the Hue Nunnallee Home.

Nancy's mother and other members of the family are expected to join their family here in the near future. She has remained in Texas to close out business affairs after her husband came to join his brother, Hue, in his law office.

Avon Park Campground

Mr. and Mrs. Ira Wyatt left Saturday for a visit to Kansas and they will continue on to their home in Bessemer City

Mr. and Mrs. J. C. Bo... have also returned to the... in Fruitville, Mi...

Mr. and Mrs. William Gi... and Barbara Ware, Gr... called on Mr. and Mrs. Jerome Stultz Wednesday.

Mr. Steve Hughes and Mr. Bertha Stephens have returned from a trip to Mr. Hughes daughter in West Palm Beach.

Mr. and Mrs. J. B. Kersey will leave the first of the week for their home in Winnsboro, S. C. Mr. Kersey got sidetracked in Fort of Avon Park Wednesday when he was a visitor in the Lexington.

A prominent visitor to the Campground this week was Ernest Hodges of Detroit, Mich. Mr. Dodson had contributed his Book Store to the Campground last year.

Letters Given Grid Players



Southland Trailer Park

Ben Hemingham's grandson, Sonny, celebrated Mr. and Mrs. Elmer Ruffin, Mr. and Mrs. Henry Gutting, Mrs. Zirtz and Mrs. Mary Arthur Benz, all of Hamburg, N. Y. and the entire group visited in the Mr. and Mrs. Ray Frueling and The Harry Crafts' at their new homes at Lake Angelus.

Mr. and Mrs. George Starr, grocer of Cowlesville, N. Y. stopped for a visit with Ben Hemingham on Wednesday.

Mr. and Mrs. William Dunn accompanied Mr. and Mrs. Harvey Geeles to Jacksonville Sunday, where Mr. Geeles is to undergo treatment at a hospital. His friends in the Park wish him a speedy recovery.

Mr. and Mrs. Lester Pollock left Thursday and will spend a month in Lake Worth before returning to their Michigan home.

Mr. and Mrs. Fred Stone from Elmira, N. Y. called on Mr. and Mrs. Will Drake Friday.

Mr. and Mrs. Earl Murphy and Mr. and Mrs. George D. Everett of Tecumseh, Mich. are among the new arrivals here to spend a few weeks in Southland.

The typical family man has a billfold full of pictures and no money.

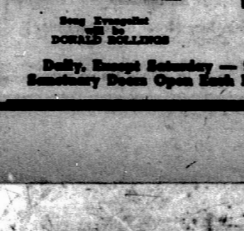
A fellow wouldn't mind loaning his lawn mower if the borrower wouldn't take it out of the yard.

Cheer up, old buddy. Be happy that we have mental illness. Suppose you had good looks; could probably go nuts in these trying times anyway.

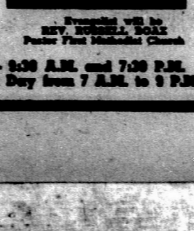


Hood's DAIRY, Inc.
Phone GLENDALE 3-3340 • Avon Park
At Your Store or At Your Door

FIRST METHODIST CHURCH
Corner of Lake Avenue & Walnut Street
Extends An Invitation For You To Attend
EVANGELISTIC SERVICES
March 7-18



Song Evangelist
DONALD ROLLINGS



Preached will be
REV. RUSSELL BOAZ
Pastor First Methodist Church

Daily, Except Saturday — 8:30 A.M. and 7:30 P.M.
Sanctuary Doors Open Each Day from 7 A.M. to 9 P.M.

INTRODUCING THE BIG DODGE CUSTOM 880



NEW FROM DODGE!!

CUSTOM-MADE FOR THE BIG CAR MAN. The new Dodge Custom 880 is a big automobile. No pretense. No half-measures. It offers the comfort and sense of well-being that only a large car can give you. It has been made for one reason. To satisfy, without compromise, the needs and demands of the big car man.

As we have stated, the new Dodge Custom 880 is big. Wheelbase is 122 inches. Overall length almost 18 feet. There's an abundance of room for six adults. The trunk is 33 cubic feet. Mammoth by any standards.

The Custom 880 is powered by a 361 cubic inch V8 which will develop 265 horsepower. It is very hot. It is also satisfyingly economical. This same engine got 20.0 miles to the gallon when it won its class in last year's Mobilgas Economy Run.

The car handles beautifully. Its long wheelbase and perfectly balanced Torsion-Bar suspension system provide a stable, smooth ride. The body, of course, is rustproofed. The brakes are extremely large, as you should expect in a car of its size. And you can drive thirty-two thousand miles between grease jobs.

The new Dodge Custom 880 is now on display at your dependable Dodge Dealer's. The model pictured is a four-door hardtop. Other models include a four-door sedan, a two-door hardtop, six- or nine-passenger wagons, and a convertible. All custom-made for the big car man.



NOW ON DISPLAY

WELLS MOTOR COMPANY
106 W. Main Avon Park