O LATE TO CLASSIFY

URANCE INVESTIGA-
OR — National firm had
ing for man age 22-30 with
school or college education.
manent salaried position
opportunities for advance-
t on merit basis. Must have
and be able to type. Bonus
car allowance, excellent
pany benefits. No selling or
eting. Replies confidential.
needed in Sarasota, Ft.
rs, or Avon Park areas. If
ested write Mr. Frost, P.
ox 3191, Sarasota. 8tc

oree
39c
B. Choice Beef
98c
89c
99c
3 lbs. $1.29
59c
49c
29c
39c
39c
49c
ick Free.
S
6½c
de
9c
79c
49c
29c

THE AVON PARK SUN

In The Heart of The Citrus Belt

Volume XXXVIII, Number 34 — Avon Park, Florida — Thursday, June 21, 1962 — 10c Per Copy



COACH CONGRATULATES TEAM—John Freeland, Sebring coach (in center) congratulates his Blue Streaks after they had won a five inning 12-8 game over Mayo. The Blue Streaks ran out of steam in the semi-finals however, and were bumped from the tournament by Tate. (SUN PHOTO)

Northeast Wins AA; Tate, A Champions

Vikings Beat Tate For State Title, 6-3

The Northeast Vikings of St. Petersburg emerged the number one baseball team in the state of Florida last Friday night after a rain-soaked week of tournament play here at Head Field.

The Vikings, coached by Tom Zachary, won the Class AA championship on Thursday night by shutting out the Pensacola Tigers 2-0 behind the two hit hurling of right-hander Don Pendley. Then on Friday night the Northeast team convinced the state that they were the top team by winning the play-off between the two classes with a 6-3 victory over Class A champion Tate High of Gonzales.

The Tate High Aggies moved steadily through the tournament with a 3-0 win over Terry Parker in the first game, an 8-1 victory over the Sebring Blue Streaks in the semi-finals, and a 3-1 decision over the Forest Hill Falcons in the Class A finals.

Northeast had eliminated Bonnie High of Orlando 4-2 in the first round of play and ousted North Miami in the semi-finals by a score of 2-1.

Northeast 6, Tate 3

Gary Smith's booming triple in the top of the eighth inning paved the way for Northeast's 6-3 play-off win over Tate Friday night. With the score tied up 3-3 in the eighth, Harold Wells and Dick Cobbing drew walks and hustled home on Smith's triple. Smith scored on Rick Seal's single and Northeast finally had enough runs to take the Class A champs who had come from behind twice to tie the game up and nail it into extra innings.

Northeast drew first blood by slipping two runs across in the third inning. Robert Kaufman, who started on the mound for St. Pete and then switched to first and finally back to the mound again, singled with two down in the third, stole second and scored on Chris Sulos' single. Sulos scored when Tate's Walt Gordon dropped a fly ball to him by Harold Wells and then overthrew first in an attempt to get the third out.

Tate took advantage of sloppy field play by Northeast to tie the game up in the fourth of the ninth. Mason singled with two down in the third, stole second and scored on Chris Sulos' single. Sulos scored when Tate's Walt Gordon dropped a fly ball to him by Harold Wells and then overthrew first in an attempt to get the third out.

Tate took advantage of sloppy field play by Northeast to tie the game up in the fourth of the ninth. Mason singled with two down in the third, stole second and scored on Chris Sulos' single. Sulos scored when Tate's Walt Gordon dropped a fly ball to him by Harold Wells and then overthrew first in an attempt to get the third out.

Larry Tyree was safe on errors and Mason moved on another error. Then Gordon Caskill drew a walk to load the bases and sent Larry Tyree across the plate standing up to tie the game.

Don Pendley, one of the tournament's top pitchers all year, put the clamps on Tate's bats in the top half to preserve the tie and then in the bottom of the eighth with Pendley on third and Tyree left a ball get by him at the plate.

Chris Sulos refused to accept defeat and led off the ninth inning with a single. Walt Gordon was safe at first on a fielder's choice and Sulos was forced at second. Gordon moved to second on a passed ball and stole third. Mason was safe on an error by the shortstop and Gordon scored the winning run on a wild pitch.

Pendley struck out 11 batters in the game and walked only one. Tate's Larry Tyree struck out 10 batters and walked three.

Northeast 2, Pensacola 0

Tommy Hall's two hit pitching and Gary Smith's two run homer paced Northeast to a 2-0 win over Pensacola Thursday night in the opening game of the tournament.

Hall struck out 11 batters in the game and walked only one. Pensacola's Larry Tyree struck out 10 batters and walked three.

Northeast 8, Tate 3

Gary Smith's booming triple in the top of the eighth inning paved the way for Northeast's 8-3 play-off win over Tate Friday night. With the score tied up 3-3 in the eighth, Harold Wells and Dick Cobbing drew walks and hustled home on Smith's triple. Smith scored on Rick Seal's single and Northeast finally had enough runs to take the Class A champs who had come from behind twice to tie the game up and nail it into extra innings.

Northeast drew first blood by slipping two runs across in the third inning. Robert Kaufman, who started on the mound for St. Pete and then switched to first and finally back to the mound again, singled with two down in the third, stole second and scored on Chris Sulos' single. Sulos scored when Tate's Walt Gordon dropped a fly ball to him by Harold Wells and then overthrew first in an attempt to get the third out.

Tate took advantage of sloppy field play by Northeast to tie the game up in the fourth of the ninth. Mason singled with two down in the third, stole second and scored on Chris Sulos' single. Sulos scored when Tate's Walt Gordon dropped a fly ball to him by Harold Wells and then overthrew first in an attempt to get the third out.

Larry Tyree was safe on errors and Mason moved on another error. Then Gordon Caskill drew a walk to load the bases and sent Larry Tyree across the plate standing up to tie the game.

Don Pendley, one of the tournament's top pitchers all year, put the clamps on Tate's bats in the top half to preserve the tie and then in the bottom of the eighth with Pendley on third and Tyree left a ball get by him at the plate.

Chris Sulos refused to accept defeat and led off the ninth inning with a single. Walt Gordon was safe at first on a fielder's choice and Sulos was forced at second. Gordon moved to second on a passed ball and stole third. Mason was safe on an error by the shortstop and Gordon scored the winning run on a wild pitch.

Pendley struck out 11 batters in the game and walked only one. Tate's Larry Tyree struck out 10 batters and walked three.

Northeast 2, Pensacola 0

Tommy Hall's two hit pitching and Gary Smith's two run homer paced Northeast to a 2-0 win over Pensacola Thursday night in the opening game of the tournament.

Hall struck out 11 batters in the game and walked only one. Pensacola's Larry Tyree struck out 10 batters and walked three.

State Athletic Officials Praise Tournament Directors

The success of the second Florida State High School Baseball tournament held at Avon Park's Head Field was summed up by the comment of an Avon Park fan who has viewed many state tourneys. "This was the best baseball tournament I've ever seen. There were more good fielding plays, more home runs, and more outstanding pitchers this year than in any meet I've attended."

As Avon Park baseball fans recuperated from a week of sitting and watching 15 baseball games played by the state's top high school baseball players, the general feeling was that the tournament was an unqualified success. In spite of the fact that the Avon Park Red Devils were not an entry in the meet, Avon Park fans seemed to thoroughly enjoy the tournament.

Tournament directors Guy Garrett and Joe Fraser stated that the gate was definitely another last year's take when an all time state tournament attendance record was set, but that the 1,139 adults and the 1,341 students who attended in addition to the over 200 fans who entered on tournament season tickets should permit the tournament to almost pay for itself.

Rained out sessions on Monday and Tuesday nights undoubtedly cut down on the crowd but by playing two games on Tuesday, Wednesday and Thursday mornings all 15 games were played at Head Field and fans able to attend all sessions saw some terrific ball playing. On Wednesday eight games were played between nine a. m. and midnight.

Five of the games went into extra innings with the 13 inning marathon between Tate and Forest Hill on Thursday for the Class A championship setting the record for this year and perhaps tying a record for state tournament play.

There were seven home runs hit during the tournament and three games were won with homers. There was only one no-hitter posted by a tourney pitcher and neighbor Richard Gill from Sebring turned in that performance in Sebring's 13-0 shut-out over LaFayette High of Mayo. Gill fanned 11 of the 17 men he faced in the only abbreviated game of the tournament—a five inning affair due to the 10-run lead ruling.

Avon Park was praised highly by the press and state athletic officials for the improvements to Head Field and the manner in which the tournament was conducted. The committees handling the various duties connected with the running of the meet all functioned smoothly.

No word was received as to whether the state tournament will be held here again next year, but it is expected that the FHSAA board will vote to return here again at their next meeting.

Summer Program To Run For Seven Weeks Starting Monday

Avon Park's Summer Program will swing into action next Monday morning at 9 a.m. according to Director Joe Fransen. It was previously announced that the program would be in the afternoon only for the first three days of next week, but that was a mistake. The program will run seven weeks from June 25 until August 10 under the direction of eleven Highlands County school system structure.

The program will have a variety of activities including participation in mathematics, typing and band. There will be no credit given for instruction in any of the courses however.

Mrs. Ethel McLendon will be in charge of a reading program for elementary school students. Mrs. McLendon will be on hand each week day from 8-12 a.m. and 1-4 p.m. and the elementary Library will be open from 10-12 a.m. Tuesday and Thursday mornings.

Billie Watson will give typing instruction. Typing instruction sessions will be started June 25 from 1-3 p.m. on Monday through Friday. Any student or adult who is 13 and may be interested in typing may enroll in the course. Instruction will be given in two sessions, a beginners class and a class for those wishing to review their typing.

Vic McKinnon will give band instruction to the high school band from 7-8 a.m. starting June 25. The summer band program will include the first band rehearsal, rehearsals for each of the various instruments, student conductor training, marching and concert music for junior and senior high school students. Band instruction will be given on Monday through Friday.

Field and fans able to attend all sessions saw some terrific ball playing. On Wednesday eight games were played between nine a. m. and midnight.

Five of the games went into extra innings with the 13 inning marathon between Tate and Forest Hill on Thursday for the Class A championship setting the record for this year and perhaps tying a record for state tournament play.

There were seven home runs hit during the tournament and three games were won with homers. There was only one no-hitter posted by a tourney pitcher and neighbor Richard Gill from Sebring turned in that performance in Sebring's 13-0 shut-out over LaFayette High of Mayo. Gill fanned 11 of the 17 men he faced in the only abbreviated game of the tournament—a five inning affair due to the 10-run lead ruling.

Avon Park was praised highly by the press and state athletic officials for the improvements to Head Field and the manner in which the tournament was conducted. The committees handling the various duties connected with the running of the meet all functioned smoothly.

No word was received as to whether the state tournament will be held here again next year, but it is expected that the FHSAA board will vote to return here again at their next meeting.

Summer Program To Run For Seven Weeks Starting Monday

Avon Park's Summer Program will swing into action next Monday morning at 9 a.m. according to Director Joe Fransen. It was previously announced that the program would be in the afternoon only for the first three days of next week, but that was a mistake. The program will run seven weeks from June 25 until August 10 under the direction of eleven Highlands County school system structure.

The program will have a variety of activities including participation in mathematics, typing and band. There will be no credit given for instruction in any of the courses however.

Mrs. Ethel McLendon will be in charge of a reading program for elementary school students. Mrs. McLendon will be on hand each week day from 8-12 a.m. and 1-4 p.m. and the elementary Library will be open from 10-12 a.m. Tuesday and Thursday mornings.

Billie Watson will give typing instruction. Typing instruction sessions will be started June 25 from 1-3 p.m. on Monday through Friday. Any student or adult who is 13 and may be interested in typing may enroll in the course. Instruction will be given in two sessions, a beginners class and a class for those wishing to review their typing.

Vic McKinnon will give band instruction to the high school band from 7-8 a.m. starting June 25. The summer band program will include the first band rehearsal, rehearsals for each of the various instruments, student conductor training, marching and concert music for junior and senior high school students. Band instruction will be given on Monday through Friday.

Slight Increase In School Enrollment

County School Superintendent Andrew W. Miracle announced this week that the enrollment in the white and Negro schools of the county at the term recently ended was 5,605, an increase of 179 over the previous year, and set a new high mark.

Of the increase, 112 was in the Negro schools. The Hopewell School here had 75, the Sebring Douglas 37, and Lake Placid's Carver 8.

The increase in the white schools was a net 67. Avon Park had 15, Sebring 61 and Lake Placid nine less.

The enrollment by schools: Avon Park Elementary, 887; Avon Park High, 662; Ridge Area Day, 12; Sebring High, 800; Woodlawn Elementary, Sebring, 735; DeSoto City-Fred Wild Elementary, 329; Lake Placid Elementary, 491; Lake Placid High, 295; Douglas Elementary, 317; Douglas High, 367; Hopewell Elementary, 224.

The area enrollment: Avon Park, 2,047; Sebring, 2,548; Lake Placid, 1,010.

The white enrollment was 4,201 to 1,404 Negroes.

Insanity Plea Filed In First Degree Shooting

The alleged slayer of a former Avon Park woman denied killing her, by reason of insanity, when he was arraigned Monday by Circuit Judge Clifton M. Kelly.

William Houston Privette's insanity plea was entered by Richard H. Hyatt, Sebring, appointed by Judge Kelly to defend the 48-year-old man who is under indictment for the first degree murder of his 27-year-old wife, Mrs. Peggy Hoope Privette, whose parents reside here.

The court ordered Hyatt to file a bill of particulars on the insanity of his client by July 2.

The results of a psychiatric examination the defendant will undergo will determine if and when he goes to trial. If he is found to be insane, he will be committed to a state institution for treatment until his sanity is regained. In the event it is, Privette will be returned to jail to go on trial for his life.

Mrs. Privette, attractive receptionist at the Consolidated Financial Corporation, Sebring, died of several bullet wounds allegedly fired by her husband. She was slain March 29, outside of the front door of the building.

Sheriff Broward Coker took Privette into custody a short time after Mrs. Privette was shot.

Because the state's principal witness are working out of the state and won't return until later in the year, no trial date was set for Mary Lee Vail, 28, the Avon Park Negro woman was indicted for the murder of Cornelius Vail, 30, with whom she admitted she had been living in a common law marriage.

Judge Kelly appointed Attorney Huey Lee, Sebring, as defense counsel.

Hyatt also was named by the court after Mrs. Henry Bell, charged with the robbery of Ken's Market a few months ago. His trial tentatively has been set for July 9.

Attorney David Lanier, Avon Park, was appointed by the court as counsel for Eddie Joe Whaley, 19, Frostproof. The youth is charged with taking $40 in cash and a pistol from Shaw Meades into the county jail for the use of a prisoner.

Whaley will be arraigned by Judge Kelly next Monday morning.

Golf Course Available For Rec. Program

At a meeting of the Board of Directors of the Avon Country Club Tuesday night it was voted to make the golf course available to Coach Garrett for use of students in the Summer Recreation Program and also available for the regular high school sports department. It was further added to the school's activities.

The Board accepted with regret from the resignation of Walter Bryan, Jr. and named Bryan as chairman of the house committee, taking the presence of Bryan, who has been a great fan him at this time.

NOTICE TO AFRO GRADS

Graduates of the 1962 Sebring Class have arrived and may be picked up from 8:30 a.m. to 5 p.m. daily. All caps and gowns not picked up by July 1 will be returned to the company.

OFFICE CLOSED

Keith Gaines, attorney, will be out of the office from June 18 to July 2, it was announced this week. Mr. Gaines will be in Lake Avon Park on June 25 and July 1.

Plat Law Terms Are Assured To Realtors

Int. Traders Club Names Ted Ward Representative

Ted J. Ward, Avon Park, has been named a District Representative of the International Traders Club of the National Institute of Real Estate Brokers for 1962. This appointment was announced by C. J. Duncan Placid Elementary, 491; Lake Placid High, 295; Douglas Elementary, 317; Douglas High, 367; Hopewell Elementary, 224. Director of the national organization.

The International Traders Club is an activity of the Brokers Institute, which is an affiliate of the National Association of Real Estate Boards, with headquarters in Chicago. The Club is devoted to educating real estate brokers on the many facets of real estate exchanges. Members are experts in the "home trade-in" program, which is swiftly growing in popularity throughout the country.

Now in its tenth year, the Traders Club has a membership of over 4,500 and is fast becoming a potent force in encouraging broker cooperation in intercity and interstate transactions.

One of Mr. Ward's most important duties will be to stimulate panel discussions on trades and exchanges at real estate board meetings and during state conventions. Through such discussions, Realtors are kept constantly up-to-date on new and proven methods in this fertile field. They are thus better able to serve the public in their buying and selling needs.

Jurors Drawn In Kendrick Damage Case

The trial of a civil action for damages filed by an Avon Park woman in behalf of her three minor children is scheduled for July 2 in Circuit Court, it was announced this week.

Those from Avon Park on the venire, which was drawn Monday by Judge Clifton M. Kelly:

Joseph K. Shipper, Jr., Frank Castine, F. Dale Jordon, Clarence F. King, Bernil Tubbs, Jack Elder, Mortimer Jackson, E. C. Adams, Henry Le Caffee, L. C. Hooper, R. A. Wheeler, Robert L. Padgett, Fred Parnell Archer, Kenneth R. Fiquelan, Howard C. Worden, H. H. Pratt, S. W. Roberts and Melvin Bean.

Others summoned to serve:

From Sebring — Charles J. Foster, F. Dale Campbell, Herman O. Peebles, Lawrence E. Pumm, Jr., Lyle Valley Meeks, Edward M. Kolisek, John H. Carsen, John W. Gammill, Del Preston Jones, Walter H. Mathen, Leslie Ellsworth Ruggles, D. R. Rouse, L. R. Nolin, Leon C. Rutledge and Sherman Coppage.

Also Thomas E. Peeples and C. F. Garner, Lake Placid, and Chris Ford, DeSoto City.

(Editor's note: The names are printed as they appeared on the venire. No corrections made, even though errors in the names were noted.)

Local Fuel Men Attend Conference

Wiley Guthrie and Franklin Welch, of the Ridge Fuel Company, attended a five-day LP-gas Service Conference at the University of Florida, Gainesville, last week.

The conference provided demonstrations and discussions in the safe handling of LP-gas appliances and LP-gas equipment. The conference was sponsored by the LP-Gas Industry Committee and conducted under the supervision of the Department of Agricultural Engineering of the University. The LP-Gas Institute from all over Florida attended the conference.

Weather Report

BY J. WILEY GUTHRIE
Weather Observer

	High	Low	Rain
From 12	93	72	.15
From 13	92	71	.01
From 14	92	72	.01
From 15	92	72	.01
From 16	92	72	.01
From 17	92	72	.01
From 18	92	72	.01

Radio Station WAVP Sold To J. W. Wright, Of Greenville, S. C.

J. W. Wright, of Greenville, S. C., is the new owner of the Radio Station WAVP, according to announcement made by Royal M. Coats, who has been managing the station under receivership for the past nine months.

Wright was formerly with WFBC in Greenville. In 1955 he was voted the most popular man in upper South Carolina, and was the title of "Mr. Greenville" The voting was on the basis of a penny a vote for the March of Dimes, which netted over $11,000 for the cause.

From 1953 to 1958 he worked as producer for top channel 4, WFBC-TV, Greenville.

Mr. Coats says that "Wright received his first spanking from the doctor, October 18, 1926 in Winston-Salem, N. C. His voice must have changed about the age of 1, since he began his radio career as an announcer on the powerful WSJB Winston-Salem station while a sophomore in high school."

Immediately before coming to Avon Park, Wright was account-executive and sports producer for South Carolina's most powerful radio station, WESC. He is an active member of the Baptist Church, having served on the faculty at Ridgecrest, helped conduct religious workshops in North Carolina and Virginia, and a seminar at



J. W. WRIGHT

new Pidgah Baptist Church's four choirs of 124 voices.

His wife, who is the former Miss Dorothy Linn, of Greenville, and their four children, Laurinda Anne, age 15, J. W. Wright, 2nd, age 12, Mary Elaine, age 4, and Joel Alan, age 2, will be moving to Avon Park in the near future.

Post 69 Legion Team Win First Two; Here Monday Night

Coach Ralph Hill's Post 69 Legion baseball team jumped off to a good start with a 5-1 win over Arcadia last Wednesday afternoon and a 4-2 victory over the Port Charlotte-McQueen post team at Head Field last Monday night.

The Avon Park team was scheduled to play in Bradenton Wednesday and will be at Head Field Friday night at 8 o'clock to host Fort Myers' Post 38 team. Next Monday the Post 69 boys will go to Wauchula to take on Coach Dale Landress' Post 2 team.

Leonard Sullivan hurled both victories and led the Avon Park team at the plate in both games. The young righthander held the Arcadia nine to four scattered hits and had a no-hitter going until the seventh inning against the Charlotte-McQueen team. A single to left field by Boyd Grahn for Charlotte-McQueen, was the only hit Sullivan gave up in the Monday night game.

Avon Park scored two runs in the bottom of the first frame Monday night as Bobby Bates was safe on an error by the catcher and Leonard Sullivan followed with a double to drive Bates home. John Rhoades and Terry Rains followed with back to back singles to push Sullivan home and take a two run lead.

Charlotte-McQueen tied the game up in the fourth on three walks and three costly errors by the Avon Park infield. With Sam Jenkins and Don Atkins on base with walks, Avon pitcher Eddie Bates, picked up a bunt by Boyd Grahn and threw wide at first. David Ward, Post 69's right fielder, picked up the wild throw and threw the ball into the visitor's dug-out attempting to get Atkins coming in to score.

Two more runs in the bottom of the fifth on three walks and a single by Bates were given up by starter Terry Rains before he was relieved by Joe Billow who retired the Avon boys with a strike-out. Rhoades, Avon Park added two final runs in the bottom of the sixth off Billow. He walked, Terry Oberle and DeWayne Lemler and Sullivan blasted out his second double of the evening to drive them both home.

In the Arcadia game Sullivan's double and single helped pave the way for Avon Park's five runs. Eddie Bates, Avon Park catcher, also hit a double and John Rhoades, George Grahn and Darrell Bailey all added singles. Arcadia's lone two came in the fifth on a single, an error, a wild pitch and a passed ball.

Bankers Edge Employees In Babe Ruth Game

The Avon Citrus Bank Bankers member of the Highlands County Babe Ruth League, defeated Avon Park's other entry in the league, the APCI Employees, 14-12 Saturday morning at Head Field.

The game began in a drizzling rain and it became difficult for the pitchers to control their pitches. Walks were abundant. Hitting that is not usually present in these games came to the fore. The Bankers collected six hits off Employee's starting pitcher Keith Albritton and his relief, Tommy Marshall. The Employees got 10 hits off Spencer Oberle and his relief, Ronnie Jackson. Jackson did not come into the game, however, until the one out in the last half of the seventh inning. Oberle was the winning pitcher and Albritton the loser.

Oberle and his batterymate, Danny Butler, were the big sticks for the bankers, each collecting a double and a single in their team's cause. Wolfgang Halbig collected four singles for the losers.

The Avon Citrus Bank lost their season opener to the Sebring J.C.'s last Wednesday night, 10-6. Eddie DeLaney collected three singles for the Bankers. Bonnie Jackson was the losing pitcher and Jim Purvis the winner. The Bankers put up a rally in the final two innings but could not overcome the lead the J.C.'s had built up.

Bar-B-Que To Aid Local Legion Team

A benefit Steak Bar-B-Que supper will be served Saturday night, June 23, at the American Legion home here in Avon Park in order to raise funds to finance the Post 69 Junior Legion baseball program.

The tickets for the supper are on sale now by Legionaires and Legion ball players. The meal will be served from 5-7 p. m. on Saturday and promises to be a big feed.

Grover Bates, manager of the Legion nine, urges all Avon Park citizens to back this team to fit so that Legion ball can continue in Avon Park. The funds are needed to finance the uniforms of the team for uniform specs and out-of-town trips.

Get your ticket today or plan to attend the supper on Saturday night at the new Legion home.

WARD IN HOSPITAL

Ted J. Ward, local realtor, is confined to the Presbyterian Hospital in Jacksonville where he underwent surgery on his back on Monday. He is reported resting well today by Mrs. Ward.

Salaries Will Be Adjusted

It appears that the Avon Park Commissioners will be able to adjust the salaries of the city employees after all.

It was learned this week

The Avon Park Sun

Published Every Thursday In Avon Park, Florida
Office 233 West Main Street
Telephone GL 3-4355

Earl Wells — Editor & Manager
Mrs. E. H. Maxwell — Society Editor
Mrs. Beatrice — Bookkeeper

Entered as second class matter at the Post Office at Avon Park, Florida, under Act of Congress of March 3, 1879

Subscription Price $4.00 Per Year in Advance

AREN'T YOU PROUD?

In the magnificent way that [illegible] was handled and managed [illegible]

[illegible] the end of the winter, that this has been [illegible] efforts, and Avon Park should [illegible] congratulate Dr. H. W. Coleman and his com[illegible] Chamber of Commerce, Mayor DeLaney and [illegible] various civic organizations such as the Lions, Rotary and Junior Woman's Club and the Jaycees, as well as each and every city employee, who gave so much of their time to make the tournament a success. Jack and Margaret Duggan, Jewel Shepherd, Aline Parnell and the many parents that gave their time, furnishing transportation as well as acting as chaperones for the visiting boys whose teams they represented.

Tourney Managers Guy Garrett and Joe Franza did a great job in making sure that the coaches had reservations as had been requested.

The officers and all who are connected with the Florida State High School Activities Association Baseball Tournament should be proud of what we have done at Avon Park during the Week of June 11 to June 15, 1962.

(The Boss is on vacation, but I am sure that he would agree that Avon Park has done one fine job. Jack)

Cheerleaders Complete Course

Avon Park High School's newly elected cheerleaders recently completed a week's course of instruction in cheerleading at Camp Sparta in Sebring under the direction of Bill Horan, American Cheerleader's Association.

The eight Avon Park girls, captained by senior Carol Beckham, were graduated from the course Friday night in ceremonies which several of the parents attended.

Completing the course were Torrita Gaster, Lynda Shepherd, Linda Liles, Beverly Laycock, Anna Cooper, JoAnn Kelly, Beth Sullivan and Carol Beckham.

Obey Sign, FHP Advises Drivers During Summer

TALLAHASSEE: The Florida Highway Patrol warns that to be safe motorists must not only obey signs, signals and flashing, but also they must adjust their driving for special conditions.

It should be noted says the patrol that signs just like the length and engineering of the highway are no warranty for perfect free driving.

Though who designates the peak safe speed at 60 miles per hour for instance—does not insinuate any driver against [illegible] he may have to reduce his speed to 25 or 30 miles per hour because of existing conditions.

By the same token a through street or highway protected by stop or yield right-of-way signs can be unsafe when the signs are not obeyed. This is a fact that has to be watched in Florida because of the many out-of-state drivers who visit us the year around and are unfamiliar with our highways.

There are points to remember, says the patrol, if you want to be a good driver. Yield right-of-way to motorists on through streets or at open intersections, yield to vehicles on the right Be satisfied to travel at 45 in a 65 miles per hour zone if conditions demand it for safety sake. If necessary bring your vehicle to a complete stop to avoid hitting another car even when you have the right-of-way.

In summing up, Patrol Comdr. H. N. Kirkman has this to say: "Good drivers not only obey traffic laws and signs, they also do more—they use good judgment to meet the changing conditions."

CARD OF THANKS

Mr and Mrs. Granville Legan, 414 Elm Street wish to express their sincere thanks to the kind people of Avon Park who have been so generous with assistance and encouragement to their son, Don Gorman, who had the unfortunate accident on March 10, which has kept him confined to the hospital.

Don was allowed to go home last week, and is able to move around in a limited way, although he is still in a cast.

The Legan family came to Avon Park in 1960 from Missouri and they say that their short stay here among the friendly people of Avon Park has made them all very happy.

Carol was invited to assist Mr. Horan as a student instructor at the cheerleading camp the following week.

State Athletic Officials Praise Tournament Directors

The following letters show how greatly appreciated were the efforts put forth by people, representing Avon Park, to help make the recent State High School Baseball Tournament a success. Hundreds of people worked towards this project.

June 13, 1962

Dr. H. W. Coleman, Chr
Avon Park Dept. of C
Avon Park, Fla

Members of the Florida Baseball Writers Association covering the 1962 State High School Baseball Tournament at Avon Park's Head Field would like it known:

1. The field was in A-1 condition.

2. Members of the tournament committee went all out to insure a successful tournament.

3. The facilities and cooperation of all members were superior.

We especially would like to thank Earl Wells and Lucy Dewkman for the jokes and assistance.

P.S. The Cokes were a life saver.

Signed: Dick Evans, Miami Herald; Bob Price, Jacksonville Times-Union; Bill Ingle, Jacksonville Journal; Harris Williams, St. Petersburg Times; Bill Kirby, Tampa Tribune; Bill Purvis, Tampa Times; Chuck Pickard, Pensacola News-Journal.

June 18, 1962

Mr. John R. Fenn
Metropolitan Life
Insurance Company
201 S. Tennessee Ave.
Lakeland, Fla.

Dear Mr. Fenn:

I want ta take this occasion to express my appreciation of the fact that you granted Mr. James R. Duggan, Jr., an opportunity to take time from his work as representative of your company in the Avon Park area to help in putting on the recent State High School Baseball Tournament. For the second year the tournament has been held in Avon Park and the enthusiastic assistance of men like Mr. Duggan has made possible very successful tournaments both years. If it were not for the assistance of men like him, who are willing to sacrifice personally and who have companies who are willing for them to take time off to work on this project, it would be impossible for us to put on the tournament.

Again I Iwant to express my appreciation and that of the officers of the Florida High School Activities Association for your making it possible for us to do a great piece of work for the high school youngsters of Florida.

Cordially,
LaFayette Golden
Executive Secretary

Parents Urged To Aid Bike Riders

TALLAHASSEE — Dismissal of schools for the summer brings a large crop of bicycle riding kids on the streets and highways of the state, and Comdr. H. N. Kirkman of the Florida Highway Patrol had this advice for parents:

"One of the best ways to teach a youngster the importance of obeying bicycle safety rules is to deny him or her the right to ride for a few days."

"It is definitely true that kids lives depend upon how conscientious they observe traffic rules for bikes," said Kirkman.

Washington Report

By Congressman Jim Haley

Washington, D. C.—This is going to be a long hard session of the Congress. Already there has been a great deal of talk on Capitol Hill and in the press about the possibility that The Congress—which is obviously running behind in its work schedule—might recess in August or around the First of September, and then come back to Washington after the November elections and finish up its work.

To date we have not accomplished many things that should have been accomplished in the way of legislation. Everyone recognized last year that the legislative process would be delayed because of the change in the Administration. Any new Administration needs time to reorganize the Executive Branch and to prepare the programs it is to submit to the Congress.

However, we are now well into the second year of this Congress, and the legislative machinery did not shift into high gear as early as it should have this year. At this time, the Committees have not acted on many bills which were introduced in the First Session of this Congress. Further delays in the regular legislative process have occurred because of the many new programs submitted this year by the Administration. Another factor has been the many primary elections in which the Members are so vitally interested—of course, here in the House of Representatives no roll call votes are scheduled for controversial legislation brought up on primary election days.

Now with the general election approaching, many Congressmen including me, would like to be home campaigning. But, our responsibility is to do the job here in Washington that we were elected to do—and our work can only be done here. The problems which are making you, and all of us, restless and uneasy, can be solved only in Washington (if at all).

If any resolution for a Congressional recess this year is submitted to the House of Representatives for a vote—I shall vote against it. Not only should we fulfill our legislative obligations properly, but also we should remember that any break or recess always slows down the legislative machinery. Moreover, when any Congress comes back in an after-election, or "lame-duck" session, it is not a Congress truly representative of the people. In any lame-duck session, you have members who either have been defeated or did not seek reelection. These members are conscientious people, but nevertheless the fact remains that they no longer are representative of the people.

If, to transact the business of this nation, it is necessary for the Congress to remain in session for nine months, or ten and a half months, or twelve full months, then, in my opinion, it is our duty and our trust to stay in Washington for that length of time, whatever it may be.

Forest Services Pointed Up By Increased Fires

TALLAHASSEE, May 22—"The tremendous acreage burned and heavy losses this season graphically show the need for organized forest protection," said State Forester C. H. Coulter.

"Although we are experiencing the worst fire season since the winter of 1955-56, actually only 1.1 per cent of the 17.2 million acres under Florida Forest Service protection have burned over this year," Coulter said. "Most of the wildfires that have been given prominent newspaper coverage in the past few weeks have occurred on unprotected timberland."

Polk and Collier—two counties that have been hardest hit by wildfires—are not under Florida Forest Service protection. So far this year an estimated 350,000 acres in Polk county and 500,000 acres in Collier county have burned.

Coulter explained that each county has the option of whether it wants the services of a Florida Forest Service Fire Control Unit. Before a Fire Control Unit can be established in a county, the voters must approve the issue, and the necessary state, federal, and county funds must be appropriated. Fifty counties in Florida now have Florida Forest Service Fire Control Units. Three million acres in Florida are not under Florida Forest Service protection.

"Since January first of this year, 7,900 wildfires have burned 192,000 acres of pasture land, as compared to 2,100 fires that burned 48,000 acres during the same period last year," Coulter said. "Many parts of Florida are experiencing record lows in rainfall, stream flow and standing water table."

COUNTRY CLUB DANCE

Avon Country Club members may invite guests to attend the dance Saturday night, June 23. Delmas Newsome and his Variety Boys will furnish music for both square and round dancing from 9 to 1.

A recent survey by the National Association of Manufacturers indicated that 62 per cent of the nation's high school seniors favor government ownership of the railroads and other industries.

Success comes before work only in the dictionary.

The State of Citrus

By John Sikes — Florida Citrus Mutual

Lakeland — Normally, when the gavel falls to adjourn Florida Citrus Mutual's annual membership meeting, the 14th of which was held in Winter Haven, Tuesday, June 19, school is out for another Florida citrus season.

Many growers along about this time, as school kids of yore who could hardly take time to dot the last "i" on their final examination paper in their joyous rush to get to the nearest swimmin' hole, usually have visions of mountain lakes in which to wet their long dry hooks. Or just plain rocking chairs in which to sit and sway away the tensions of their season-long labors.

But school isn't out for growers this year who're finishing up the harvesting of the biggest Florida orange crop in history.

Already Mutual's Bob Rutledge has called a meeting, for June 25, of leading citrusmen to begin now to make firm plans for handling profitably next season's citrus crop, of whatever size it might happen to be.

Research plans—more products into which next year's oranges and grapefruit may be made; advertising plans—better ways to attract the eyes of consumers to next year's oranges and grapefruit; merchandising plans—most orderly and profitable means of selling next year's oranges and grapefruit.

Rutledge has also requested a meeting, for July 6, of the newly-formed Industry Citrus Crop Estimates Advisory committee to try to head off now any possibility of a recurrence of the wild swings in the government's 1961-62 crop estimate. This season the government upped its predictions on the Florida orange crop a total of 13 million boxes from February to June.

"Florida citrus is a year-round job now."

If you find life is empty, try putting something into it.

"You're One Fool From Disaster"

If your brakes aren't safe! Let us make sure your car brakes are working and in good condition. Don't risk damage to your car or others . .

We carry a complete line of Batteries, Farm and Truck, Tires, Recaps

Periodic Check-ups here will give you the top auto performance that results in big operating savings.

BORDER'S Service Station
West End of Mall
Phone GL 3-4154

NEW-SIZE MERCURY METEOR
WHALE OF A SALE!
$2278 ASK FOR OUR SPECIAL EVENT PRICE
AVON PARK MOTOR CO.
Main & Verona — Avon Park, Fla.

"Smart way to start Summer..."

INSTALL Electric AIR CONDITIONING!

Don't wait till the middle of summer to do something about the heat. Now's the time for flameless electric air conditioning! Just ask your dealer for a free estimate for your home. You'll find it costs less than you think to keep cool . . . electrically!

And modern electric air conditioners do so much more than cool.

- They remove excess moisture from the air. Eliminate musty odors and mildew.
- They filter out irritating dust and pollens. Cleanse the air of dirt and lint.
- They gently circulate the cool, dry air. "Fan only" settings will remove smoke and stale air from crowded rooms.
- And for year 'round comfort, don't forget the units that heat as well as cool. You can enjoy the temperature you like best every day of the year.

BREAK
FLORIDA POWER CORPORATION
Your Tax-Paying, Investor-Owned Electric Company
C. B. WATSON

W. W. MAC CO.
of Avon Park
— Sizzlers — Entire Week Starting June 22nd — Sizzlers —

CHILDREN'S Training Pants
Sizes 2 - 4 - 6
12 pair $1.09 or 10c each

BIRDSEYE DIAPER
6 in Pkg. $1.09

ALUMINUM Lawn Chairs
$3.59
Reg. Price $4.39

See Our Large Selection of FIGURINES
10c to $1.98

— New Arrival — PIECE GOODS
25c yd.
MIRACLE BLENDS
Regular 79c yd.
Sale 49c yard

CHILD'S BURLAP SNEAKERS
Regular 98c
77c pair

BETTER QUALITY Training Pants
Sizes 2 - 4 - 6
7 pair 99c or 15c each

KOTEX
Reg. Super - Slender Line
Regular 45c Box of 12's
now 31c

FOAM Bed Pillows
87c
Regular Price 97c

BOYS' Walk Shorts
Solids
Sizes 4 to 16
$1.98

BOYS' - GIRLS'
— All Sizes —
SHORTS
39c — 59c — 89c

Pepperell Sheets
72 x 108
81 x 108
Pillow Cases . . . 2 for .59

So They Say

HE HANDED OUT SOFT SOAP

. . . when what the people wanted was sound advice such as about the sound values and fine service at JANNAF'S.

Jahnke CONCRETE
Ph. GL 3-3667 Ph. EV 5-6793
Ph. GL 3-4269
Avon Park Sebring

WATSON AT U. OF FLA.

Chuck Watson, manager of the Florida Power Corp., Avon Park, is attending a Manager's Course at the Extension Department of the University of Florida, Gainesville, for the next two weeks.

Go To Church On Sundays

Here and There—

Gerlock Children Take Plane Trip To N. Y. To Visit Father

Sandee and Chip Gerlock, children of Mrs Retha Gerlock, left Wednesday by plane from Tampa for a trip to New York City where they will visit their father, Frank Gerlock, Jr. Sandee had made this trip once before by herself. They were fortunate at this time to be on the same plane that was taking Mrs. Addie Lee Best to New York.

Miss Arline King accompanied Mr. and Mrs. Franz Northhurft to their farm home at Jones, Mich., where she will visit and afterwards fly home via Chicago.

Miss Kathy King is visiting her aunt and uncle, Mr. and Mrs. George Goodbread at Margie Valley, N. C. near Waynesville.

Mrs. B. L. Heath of Greensboro, N. C. has been visiting her parents, Mr. and Mrs. B. J. Thigpen. The Thigpens will return home with their daughter this week and divide their time between Waynesville, N. C. and Wilmington, Del. while they are away for several months.

Last Saturday the Thigpen family enjoyed a vacation trip to Sarasota, including their weekend guests, Mr. and Mrs. J. W. Johnson and children, Marie, Billy and Carl, of Scotland Neck, N. C. who were visiting their aunt and uncle.

Mrs. George H. Riley of Aiken, S. C. is the guest of her sister, Mrs. John Henderson and neice, Miss Millie Henderson, at their home on E. Walnut Street.

Mrs. Duke Christenson and daughter, Emily, and Janie Gruber left this past week for their summer home in Allenville, Mich.

Mr. and Mrs. Rob Sundy and young son, Johnny, of Atlanta, Ga. are visiting her parents, Mr. and Mrs. Charles Sargent. Mr. Sundy, who is on business in the state for the Associated Press Wire Service, will be in Tampa, and in Miami where she expects to join him for a holiday weekend, while the grandparents keep young Johnny.

Miss Mildred Myers, who has been a patient at Walker Memorial Hospital, left Saturday for a visit with her sister, Mrs. Lester Moody, in Augusta, Ga. where she will spend a long vacation.

House guests with Mr. and Mrs. James Whitaker this past week at their home, 505 East Bell Street, was Major and Mrs. Charles Gaines of Augusta, Ga.

Mrs. Florence Elwell is visiting her children in Daytona Beach for a few weeks.

Mrs. J. R. Duggan was accompanied by her son, Mike, to Tallahassee, where they visited Mrs. L. N. Thomas, who was a former roommate of Mrs. Duggan when they both attended the University. Robert Duggan, who had been a delegate to Boys State, returned home with his mother.

Mr. and Mrs. Andrew W. Miracle and son, Billy, and daughter, Margaret, left this past week for a vacation trip to Kentucky. They stopped in Tallahassee to pick up Andy, Jr., who was attending Boys State, and he accompanied the family on the vacation trip.

Students who left this past week to attend summer school include Chica Durdan and Jack Seims, who have registered at the University of Florida, Gainesville; Ed Touchton and Clifton Crews, who will attend Abraham Baldwin at Tifton, Ga. and Claire Maxwell who goes to Emory University in Atlanta, Ga.

Mrs. Sadie Wyman is visiting relatives in Virginia and plans to tour New York with friends before returning home.

Mr. and Mrs. Lynn Lee and sons, Larry and Ricky, of Indianapolis, Ind. are visiting Mrs. Lee's mother, Mrs. Sylvia M. Oberle.

Mrs. D. B. Graham will be leaving next week for a vacation trip with relatives and friends. She will visit her sisters and a brother in Alabama, and then go on to Franklin, Tenn. before returning home.

Mr. and Mrs. J. T. Willeford, who have recently moved to Frostproof, were weekend guests with his parents, Mr. and Mrs. H. L. Willeford, on N. Butler Avenue.

Pioneer Family Holds Reunion

Mr. and Mrs. J. R. Bennett and their children and grandchildren got together Sunday, June 17, at the City Pier in Sebring for a family reunion. Mrs. Bennett's only sister, Mrs. H. T. Piety, of Sebring and her family were also present.

Coming from a great distance were Major and Mrs. R. J. Baker and their three children from Tacoma, Washington. Major Baker retired recently after 20 years of service with the U. S. Air Force. She is the former Miss Patty Pounds. Mr. and Mrs. O. M. Brown and four children from Belvedere, S. C. who were weekend guests with Mrs. Brown's brother and wife, Mr. and Mrs. William Bennett, were all present.

Captain and Mrs. Douglas Piety and three daughters came from Alaska where he has been stationed with the U. S. Air Force. He is here on account of the illness of his father, H. T. Piety, and also will be returning to a new assignment at Scott Air Force Base in Illinois.

Mr. and Mrs. Odel Skipper and son and Mrs. Lina Skipper, of Miami, who were weekend guests with Mrs. Bertha Skipper and Mr. and Mrs. Donald Englebright and daughter also of Miami, spent the weekend with her aunt and uncle, The J. R. Bennetts.

The entire group numbered about fifty and they enjoyed a feast at noon which was prepared by those attending.

The occasion was to mark the 20th Wedding Anniversary of Mr. and Mrs. J. R. Bennett, who are both pioneer residents of Avon Park. Jesse came to Avon Park with his parents as an infant in 1893 from near Jacksonville, and she was born near Avon Park. He is considered the oldest person having lived here the longest period of time.

The Baker family plans to remain in Florida for several weeks and to be here to help celebrate Mr. Bennett's 70th birthday, July 3.

ATTEND ASBURY CAMP

Judy Cothran, Naomi Lawrence and Peggy Johnson will be among the Methodist Youth attending the Asbury Camp which is held annually at the Sebring Hotel in Sebring.

Ticker Talk

International Minerals & Chemical Corporation's $40 million potash mine and mill at Esterhazy is nearing completion. Miners expect to reach the potash before the end of the fiscal year (June 30). Basic mining and processing techniques will be tested during the summer period until production, and fullscale operation will start about September 1.

Raytheon Company's first quarter earnings at 66¢ a share, marked the fourth consecutive quarterly improvement. They were the highest for any quarter since 1959, more than 80 per cent above a year ago. The 1.6 per cent profit margin was the best since the third quarter of 1960. Projecting a continuation of this trend, net for 1962 is being estimated at $3 a share, company with the depressed $1.69 of 1961.

The year 1961 marked the tenth anniversary of the Minnesota Mining and Manufacturing Company's direct entry into world markets. During this 10 year period sales increased almost sevenfold — from $29 million to $196 million — and manufacturing plants were established in 12 countries; Canada, England, France, Germany, South Africa, Spain, Brazil, Argentina, Australia, Mexico, Colombia and Japan. Capital expenditures in the foreign field this year are estimated at $8 million, most of which will be financed within the countries.

Pittsburgh Steel aims to increase its annual pre-tax profit during the years ahead to a level of $20.8 million by 1966, and the net profit to a level equaling $5 per share on 2,776,542 shares of common stock now outstanding. In 1961, the company reported a deficit equal to 74c a share.

The Bendix split hydraulic brake system for automobiles, which gives you positive braking from either the front or rear wheels, should the other fail for some reason, was adopted this year by American Motors and Cadillac.

The 25c a share quarterly dividend of Texas Gulf Sulphur Company was reduced to 10c a share as directors felt that a more conservative dividend policy was dictated by a heavy capital expenditure program. The expansion program requires large outlays for new sulphur producing and distributing facilities as well as the new potash mine and processing plant now under construction in Utah. Other diversification opportunities with good revenue potentials are under consideration but, if consumated, will require heavy investments.

Singer-Fidelity, Inc., a wholly-owned subsidiary of The Singer Manufacturing Company, has introduced a Four-Feed circular hosiery knitting machine that produces high quality tubular plain, mesh or stretch stockings at more than three times the production rate of conventional dual-feed machines. Hosiery manufacturers throughout the world are showing keen interest and substantial orders have already been received.

This column is furnished by The Research Dept. of Francis I. duPont & Co. Sarasota Office Phone WY-2727.

Farewell Parties For Miss Pearson

Mrs. Raeburn L. Brown and Miss Mildred Myers were hostesses to a Bridge Party on Saturday afternoon at the Brown home on North Highland Avenue honoring Miss Millie Pearson before she left for her home in Bailey, N. C.

The guests included members of the Sar Souci Club and a few friends.

Mrs. Ben T. Stewart entertained the Sar Souci Bridge Club members at her home on Lake Ave. Tuesday night when Miss Millie Pearson was given a farewell greeting by her friends.

Mrs. Alice Sherman invited friends to a Coffee at her home on Saturday morning complimenting Miss Millie Pearson who was the inspiration for this social affair.

Miss Pearson has divided her time between Avon Park, where she has taught in high school, and her home in Bailey, N. C. for a number of years. She has retired from teaching and will be returning to North Carolina, but plans to pay winter visits back to Avon Park in the future.

ATTEND STETSON ASSEMBLY

Mrs. A. D. Chadwick accompanied Vicki Harrison, Beau Fugate, Carol Ann Chadwick, Carol Sellers, Wayne Strickler, Eugene and Dave Bennett, Jo Ireland last week when they attended the Baptist Assembly at Stetson University at DeLand. Transportation for Saturday to bring the young people home. They all reported a good time.



- Typewriters
- Adding Machines
- Cash Registers
- Dictating Machines

The Highlands Office Supply

22 South Commerce SEBRING

Is yours a JUNE BIRTHDAY?

•

Renew your driver's license during the Month of Your Birth

•

Mervin Rehrer County Judge

BUILDERS OF - - -

- New Homes
- Fallout Shelters
- Custom Remodeling

— Free Estimates —

D & E CONSTRUCTION CO

GL 3-3814

FREE

FLORIDA BOOK!

Yes! This amazing new fact-filled digest is yours FREE! Discover the true inside story of fantastic growth and exciting opportunities for vacation . . . retirement . . . investment or year round living in Florida in general and Cape Coral in particular! Offer limited—so ACT NOW!

MAIL THIS COUPON TODAY!



DOG INOCULATION

FRIDAY AND SATURDAY

JUNE 22-23

FIRE STATION

Friday Afternoon — 1 to 5 P.M.

Saturday A.M. — 9 to 12

Saturday P.M. — 1 to 5

PRE-INVENTORY SALE

EATON'S ANNUAL PRE-INVENTORY SALE. BARGAINS FOR ALL THROUGHOUT THE STORE - - - CLEARANCE OF MANY ODD LOT ITEMS AT WONDERFUL SAVINGS FOR OUR FAVORITE PEOPLE - - YOU - - THE CUSTOMER. HURRY IN FOR YOUR CHOICE!

MEN'S SHOES • Odd Lots • Most Sizes • Values to 10.98 $5

SHORT SLEEVE WORK SHIRTS • Tan - Grey - Green • Two Pockets • Uniform Style 1.98

FAMOUS BIRDSEYE DIAPERS • Full Dozen! 1.98

BRIGHTEN UP! BATHS SETS Regular 2.98 2.37

FAMOUS MAKE BRAS • Discontinued styles • Not all sizes • Regular 2.50 1.67

LADIES' SHORTS • Jamaicas • Good selection • Regular to 4.98 2.37

BOYS' - MEN'S STRETCH SOX • Good Colors • Fits all sizes • Lights • Darks 3 Pr. $1

MEN'S SPORT SHIRTS • Short sleeves • Tapers - Ivys - Regulars • Solids • Plaids • Reg. to $4 each 2 for $5

MEN'S STRETCH SOCKS • Nylons - Ban-Lons • Acrilon • All of our regular stocks - Solids - Patterns Regular $1 pair 77c Pair 2 For 1.50

NYLON HOSE • Summer Shades • Business Weight • Size 8½ to 11 • Good Buy! • Regular 75c 2 Pr. $1

BATH TOWELS • Candy stripes • Full size • Buy plenty! • Special Purchase Regular 59c 44c

COTTON House Dresses • Good styles • Real value! • Cool cottons 2 for $5

CLOSE OUT! SWIM SUITS • Reg. to 10.98 • Name brands • Quality 6.67

LEISURE JACKETS • Close-out • Misses - Groups • Extra Value Reg. to 17.98 $6

MEN'S DUNGAREES • 10 ounce denim • Zipper fly • Sanforized • Triple Stitched • Non-rip seams 2 for 4.85

BOYS' SPORT SHIRTS • Ponchos • New Shipments • Tapers • Solids - Plaids • Regular 1.98 each 2 for $3

BOYS' WESTERN JEANS • Heavy Duty • 13¾ ounce denim • Slims • Regulars • Trim fit 2 Pr. $5

CHENILLE SPREADS • Full or Twin • Close weave • Decorator colors • Solids or Patterns • Regular 5.98 4.77

BRANDED TRAIN CASES • Only two of these thank heaven • 16.98 value - yours for Only — 9.99 and tax

SEASONAL SKIRTS • Prints • Better goods • Assortment • Reg. 5.98 3.77

MEN'S Under Shorts • Most all sizes • Cheviots and Real value! • Regular 69c 47c

MEN'S DRESS PANTS • Odd Lots • Most sizes • Values to 8.98 3.77

IMPORTED DISH TOWELS • We Goofed! • You win! • Come get 'em. 87c

ONE TABLE ODDS 'N ENDS Any Item Here For Only — $1

LADIES' GOWNS • Size 32-34 • Full length • Real buy! • Reg. 1.98 1.25

WESTERN BOOTS • For work • Size 7 to 11 • Cowboy type • Values to 14.98 9.70

TAN - GREY WORK PANTS 2 Pair $5 • Full Cut - Sanforized • Regular 2.98 pair

Eaton's "Your Downtown Shopping Center"

"CUDON" FOAM PILLOWS 3.77 • Jumbo Size • Allergy Free 3.77

OUT THEY GO! GIRDLES • Closing out! • Discontinued • Save here! • Reg. 1.98 1.25

MEN'S Under Shirts • Most sizes • Odd lots 3 for $1

MEN'S SUITS $25 Wash 'N Wear Shorts - Regular - Long $25

HUGE BEACH TOWELS 1.77 1 .77 • Regular 2.98 each • No Limit

LADIES' PANTIES • Rayon • Reg. 69c pair 2 for $1

Maddox Elected To State Office

Legionnaires who attended the American Legion Convention in Miami recently were Mrs. J. A. Maddox, James A. Charles, and grandson, Jim Bob. Jim P. Arnold of Avon Park who will be returning to Atlanta, Ga. where he attends Emory University.

Mr. Maddox was elected as a Vice President of the Department of Florida.

ATTENDS GRADUATION

Mrs. Charles Harris spent a week in Orlando with her son and family and to attend the graduation of her granddaughter, Miss Carolyn Harris, from the Edgewater High School June 8. She was accompanied home by her son, Charles, and grandson, Jim Bob, who will be returning to Atlanta, Ga. where he attends Emory University.

Go To Church On Sundays

Circle Two At Carlisle's Home

Mrs. Viola Carlisle entertained Circle Two of the WSCS at her home in Avon Park Lakes, Tuesday morning. She served dainty breakfast foods while the ladies enjoyed a social hour.

Mrs. W. M. Hooker presented the program on "The Challenge of Missions for Youth". Circle Chairman, Mrs. L. C. Hooper led the business session.

Avon Park Campground

Rev. and Mrs. T. Homer Smith left Monday for their summer home at Lakeside, Ohio. En route, The Smiths will spend about a month in Stauardsville, Va.

In Lakeside they will be joined by their sons, Dr. Myron R. Smith, who will be transferring from Washington, D. C. to Columbus, Ohio and Chaplain Mark L. Smith, who will be going to Prince George, B.C. for assignment. They will all enjoy a family reunion at Lakeside.

Rev. and Mrs. E. C. Gover of Leicestar, N. C. are here to complete plans for their permanent residency at the campground.

Mrs. Grace Garlits, of Pittsburg, Pa., is enjoying a vacation at the campground.

Mrs. C. H. Hughes left this week for Brandenton and the Lee Gurganus family is enjoying a vacation trip to North Carolina.

Charles Belbing and Craig Burnes of Geneva, Ohio were weekend guests with Mr. and Mrs. Jerome Shiltz.

The Musical Shiltz were off again on Monday night for a program in Punta Gorda, for the Men's Club of the Methodist Church.

AT SUMMER TRAINING CAMP

Lt. David Thigpen is assigned to summer training camp with the U. S. Navy in Arizona. Mrs. Thigpen and daughter, Mary Ann, will go to Alameda, Calif. to visit her family, and at the beginning of the Fall school term they will be in Gainesville where he will attend the University of Florida.

Mrs. Watson Circle Hostess

Mrs. Charles Watson was hostess to her WSCS Circle at her home Wednesday morning.

Following a delightful breakfast served from the dining table, Mrs. Watson, who is chairman of the circle, conducted the business. Mrs. Claude Chamberlain presented the program which was a challenge Youth in Missions.

Mrs. John Giddens was elected secretary and Mrs. R. B. Enoch as chairman of the sunshine committee.

MOVE TO TALLAHASSEE

Mr. and Mrs. Herbert Kelly and twin son and daughter, Mark and Michelle, will leave June 22 for Tallahassee where they will make their future home.

LEGIONAIRES TO MEET

All American Legion and Legion Auxiliary members of Post No. 69 are reminded of the covered dish supper at the Legion Home on West Bell Stret, Thursday, June 28, at 7 p. m. This will be the joint installation meeting of officers for both groups.



Come to Church



At The Churches

Associated Reformed Presbyterian Church
Temporary location: Masonic Temple Hall
Morning worship each Sunday at 9 A.M.
Sunday School for all ages at 10 A.M.
Provisional pastors are:
Rev. Harry R Edwards, Lake Wales
Rev Frank Beard, Lake Placid
Visitors are always welcome

Christian Science Society
New Location
Corner Avon Blvd. & Highlands Ave.
Avon Park Lakes
Sunday Services ..... 11:00 A.M.
Sunday School ..... 9:30 A.M.
1st and 3rd Wednesdays ..... 8:00 P.M
Reading Rooms Open Every Friday 2-4 P.M.
ALL ARE WELCOME

Episcopal Church of The Redeemer
(Verona and Pleasant Streets)
Rev. John F. Mangrum
Sunday Services:
7:30 A.M. ..... Holy Communion
9:30 A.M. ..... Family Service
The Episcopal Church Welcomes You

Union Congregational Church
Herbert D. Graetz, Minister
Church School ..... 9:00 A.M.
Morning Worship ..... 10:00 A.M.
Junior Pilgrim Fellowship ..... 6:45 P.M.
Senior Pilgrim Fellowship ..... 6:45 P.M.
Nursery for small children at Sunday School and Worship Services

Church of Christ
200 South Forest Avenue
Sunday Services
Bible Study ..... 10:00 A.M.
Morning Worship ..... 11:00 A.M.
Evening Worship ..... 7:00 P.M.
Wednesday
Bible Study ..... 7:30 P.M.
Dale I. Royal, Evangelist

Our Lady of Grace Catholic Church
Rev. Emil Heiring
E. Main St. — Ph. GL 3-4757
Daily Mass ..... 8:00 A.M.
Novena Each Wednesday ..... 7:30 P.M.
"Altar Society meets first Wednesday of each month after Novena Devotions."
Holy Communion for Altar Society will be the first Sunday of each month.
Sunday Masses 8:30 A.M. and 10:00 A.M.

First Methodist Church
Russell Bonz, Minister
Regular Church Schedule
SUNDAY
Church School ..... 9:45 A.M.
Worship Service ..... 11:00 A.M.
(Nursery conducted during both the Church School and Worship Service)
Methodist Youth Fellowship
Choir Rehearsal ..... 5:30 P.M.
Worship Program ..... 6:00 P.M.
Evening Worship Service ..... 7:30 P.M.
WEDNESDAY
Mid-Week Prayer and Bible Study ..... 7:30 P.M.
1st Tuesday of the month—
Regular Meeting of the Woman's Society of Christian Service 9:30 A.M.



. . . come to worship and rejoice . . .

come to experience, more deeply and fully,

the glory of the season. Come, pray together with

family, friends, neighbors.

At The Churches

First Christian Church
Donald G. Weldon, Minister
Corner Pine and Fairfield
Bible Study ..... 10:00 A.M.
Worship Service ..... 11:00 A.M.
Christian Endeavor ..... 6:30 P.M.
Worship Service ..... 7:30 P.M.

First Assembly of God
112 So. Central Ave.
H. J. Held, Pastor
Sunday School ..... 9:45 A.M.
Morning Worship ..... 11:00 A.M.
Young People (Christ Ambassadors) ..... 6:30 P.M.
Evangelistic Service ..... 7:30 P.M.
Wed. Mid-week Prayer and Bible Study ..... 7:30 P.M.
Thursday, Womens Missionary Council ..... 2:00 P.M.

Walker Memorial Seventh-day Adventist Church
Across lake from Hospital
SATURDAY
Sabbath School ..... 9:30 A.M.
Worship Hour ..... 11:00 A.M.
Vespers — Thirty minutes before sunset
WEDNESDAY
Prayer and Bible Study ..... 7:30 P.M.
FRIDAY
Youth Service (YPMV) ..... 7:30 P.M.

Faith Lutheran Church
1690 N. Lakeview Drive
Sebring, Florida
Gustav Ramkhe, Pastor
Sunday School and Bible Class ..... 9:45 A.M.
Morning Worship ..... 10:50 A.M.
This church sponsors The Lutheran Hour and the TV program "This Is The Life."

First Baptist Church
Avon Park, Florida
Aden D. Childress, Pastor
Sunday School ..... 9:45 A.M.
Morning Worship ..... 11:00 A.M.
Training Union ..... 6:30 P.M.
Evening Worship ..... 7:45 P.M.
Mid-week Service, Wed. ..... 7:45 P.M.

Resurrection Lutheran Church
Lutheran Church In America
Corner Main Street and Highlands Ave.
SUNDAY
Worship Service ..... 11:00 A.M.
Visitors Always Welcome
Rev. John W. Walters, Minister

Church of the Nazarene
W. R. Spurlock, Pastor
Sunday School ..... 9:45 A.M.
Morning Service ..... 10:50 A.M.
Youth Service ..... 6:15 P.M.
Evangelistic Service ..... 7:00 P.M.
Mid-week Service—Wed. ..... 7:00 P.M.

Ministers of all faiths and the sponsors below share invitation and cost of this page. They urge you and your family to attend church this week.

Mode O'Day Dress Shop
Mr. and Mrs. H. D. Cadow

Jacaranda Hotel & Coffee Shop
"Home Cooked Meals"
Florine and Royal Coats

Morris Adams
Texaco Distributor

Avon Park Sun
Employees

Roberta's Beauty Salon
Mrs. Roberta Kelley

Griffin's Restaurant
Hugh and Vera Griffin

Southernaire Motel
Mr. and Mrs. Roy D. Taylor

Highland Coca-Cola Bottling Co.
Jim Grunholzer & Staff

D & E Construction Co.
Russell James, Builder
Phone GL 3-3814

Border's Texaco Service
George Border & Employees

Hood's Dairy, Inc.
John M. Hood & Employees

Ted J. Ward, Realtor
"Serving Avon Park for 28 Years"

I. H. Ford Motor Co.
Mr. I. H. Ford and Mr. Donald Ford

Stimson's Gulf Service
Mr. and Mrs. C. A. Stimson

Ward's Nursery, Inc.
W. F. and Franklyn Ward & Employees

Smith Upholstery & Trim Shop
Mr. and Mrs. L. C. Smith

Green's Surplus Store
E. H. Green & Employees

Bagwell Lumber Co.
T. W. Bagwell & Employees

Coker Gas & Appliance Co.
H. O. Coker & Staff

Park Pharmacy, Inc.
J. Carson Bates & Staff

Ware Furniture Co.
W. Jack Reed & Employees

Touchton Drugs
E. G. Touchton & Staff

Sun Ray Motel & Restaurant
Charles Zampetakis & Staff

Bennett & Moseley, Contractors
Daniel G. Bennett and Sid T. Moseley

Metcalfe Hardware, Inc.
Charlie Metcalfe & Employees

Wells Motor Company
Ray Wells & Employees

Lemler's Drive-In
Mr. and Mrs. Ray M. Lemler

Top Hat Cleaners
Sonja and Bob Foster

FOOD FAIR'S $20,000 Cash Surprise BONUS

NO PURCHASES REQUIRED TO PARTICIPATE!

THIS IS NOT A CONTEST—JUST FOLLOW THE SIMPLE RULES ON YOUR BONUS CARD—GET YOUR CARD TODAY—IT'S FUN—IT'S PROFITABLE

WIN UP TO $1,000.

Everybody is a Winner.....

NO LIMIT TO THE AMOUNT YOU MAY GET BECAUSE THERE IS MORE THAN ONE BONUS! IT'S BETTER THAN BEING A STOCKHOLDER.

FREE BONUS CARD AVON PARK FOOD FAIR "SECRET SEAL" Conceals your Bonus

AVON PARK FOOD FAIR ONLY!



U. S. 27 at State Rd. 64

FOOD FAIR DISCOUNT CENTERS

GET UP TO 600 ADDITIONAL STAMPS IN ADDITION TO THOSE YOU REGULARLY GET

300 400 600

FREE MERCHANTS GREEN STAMPS
300 with $10
400 with $15
600 with $20
order or more and this coupon

AD 6/23

Valid thru June 23 Food Fair Stores Only.

One coupon per family

Ice Cream 22¢

Flavor-Kist ASSORTED FLAVORS ½ GAL

WITH $6.98 ORDER OR MORE

U. S. CHOICE PSG BRAND

PRICES EFFECTIVE THRU WEEKEND
QUANTITY RIGHTS RESERVED

CHUCK ROAST 44¢ lb.

WITH THIS COUPON ONLY!

STALEY **Corn Oil** QT. BTL. 54¢

WITHOUT COUPON REG. PRICE 65c

COUPON EXPIRES 6/24 LIMIT 1 PLEASE

WITH THIS COUPON ONLY!

HUNT **TOMATO JUICE** 32 OZ. CAN 14¢

WITHOUT COUPON REG. PRICE 24c

COUPON EXPIRES 6/24 LIMIT 1 PLEASE

WITH THIS COUPON ONLY!

FYNE-TASTE **PORK & BEANS** 29-OZ CAN 11¢

WITHOUT COUPON REG. PRICE 19c

COUPON EXPIRES 6/24 LIMIT 1 PLEASE

WITH THIS COUPON ONLY!

FRE-MAR 29-OZ. CAN **FRUIT COCKTAIL** 23¢

WITHOUT COUPON REG. PRICE 35c

COUPON EXPIRES 6/24 LIMIT 1 PLEASE

U.S. GOV'T GRADED STANDARD

Economy meats!

Rib Steaks or Roasts 55¢ lb.

Shoulder Roast ROUND BONE 55¢ lb.

FOOD FAIR FLA. FRESH GRADE 'A' SMALL **EGGS** 2 DOZ. 49¢



TREAT YOUR FAMILY TO A FEW CRISP, COOL SALADS THIS WEEKEND. THEY'RE JUST THE THING TO PERK UP TIRED SUMMER APPETITES. RICH IN VITAMINS YET LOW IN CALORIES.

FRESH CRISP CALIF. ICEBERG LETTUCE HD. 14¢



POLYPROPYLENE PLASTIC AMAZING FLEXIBLE **CON-FORM CHAIR** 4.97 REG. 7.99 VALUE

Actually shapes itself to fit the sitter. Incomparable for comfort. Use indoor or out.



MERCHANTS GREEN STAMPS WITH EVERY PURCHASE

THE NEW SNAP OPEN **FOLD'N' KOT** 5.97 REG. 7.99 VALUE

OPENS AND FOLDS At a touch! Lightweight! Durable!

WITH THIS COUPON ONLY!

STAR-KIST LIGHT CHUNK **TUNA** HALF CAN 24¢

WITHOUT COUPON REG. PRICE 33c

WITH THIS COUPON ONLY!

28-OZ. BTL. **Lestoil** 46¢

WITHOUT COUPON REG. PRICE 59c

COUPON EXPIRES 6/24 LIMIT 1 PLEASE

WITH THIS COUPON ONLY!

REGULAR OR SUPER **Kotex** 24 CT. BOX 52¢

WITHOUT COUPON REG. PRICE 69c

Thought For Today

[illegible]

Births

WALKER MEMORIAL

Mr. and Mrs. Thomas R. Baldridge, a daughter, Sheila Marie, born June [illegible], weighed [illegible] lbs. 1 oz.

Mr. and Mrs. Ellis Watson, a son, Ronald Charles, born June [illegible], weighed 8 lbs.

Mr. and Mrs. Joe Skutka, Wauchula, a son, Charles Nicholas, born June 7, weighed 9 lbs. 4 oz.

Mr. and Mrs. Lane G. Whidden, a son, Milton Oliver, born June 7, weighed 7 lbs. 12 oz.

Mr. and Mrs. Gene F. McGrath, a daughter, Shawn Terrie, born June 8, weighed 7 lbs. 4 oz.

Mr. and Mrs. Clark R. Hughes, a son, Bradley Ray, born June 8, weighed 7 lbs.

Mr. and Mrs. Ira C. McKenzie, a daughter, Kimberly Ann, born June 9, weighed 7 lbs. [illegible] oz.

Mr. and Mrs. David L. Reeves, a son, Dennis Lee, born June 11, weighed 5 lbs.

A. G. Edwards & SONS

[illegible]

L. H. Terry, Jr.
L. H. Terry, Sr.

[illegible]



MR. AND MRS. ERNEST G. KUHN

Couple Wed In Candlelight Rites In Lutheran Church, Sebring

Miss Sandra Lee Eggerstedt, Cloud, Mich., and Mr. and Mrs. daughter of Mr. and Mrs. H. A. Denny Smith of Clearwater. Eggerstedt, became the bride of Ernest G. Kuhn, Jr., in a candlelight ceremony at 7 o'clock Saturday night at Faith Lutheran Church in Sebring. The groom is the son of Mrs. Louise I. Kuhn and Ernest G. Kuhn of St. Augustine.

The Rev. Gustav Reschke performed the double ring ceremony. Nuptial music was rendered by Mrs. Ernest Scheuermann, organist, and Miss Helen Reschke, soloist. Palms and white gladioli and chrysanthemums banked the altar, enhanced by lighted candelabra. Lighted candles and white pew markers completed the church decorations.

Given in marriage by her father, the bride chose a formal gown of net over taffeta, adorned with lace flowers, featuring a scoop neckline, brief sleeves, and floor length skirt. Her fingertip veil of illusion was caught to a lace cap, embroidered with seed pearls and sequins, and she carried pink rosebuds and lilies of the valley on a white prayer book.

Miss Ailene Kuhn, sister of the bridegroom, attended as maid of honor and Miss Carole Wauchope of Grand Rapids, Mich., served as bridesmaid. They wore identical street length dresses of white organza over mint green taffeta, with scoop backs and cap sleeves. Their bouquets were of white daisies.

Frank Johnson attended the bridegroom as best man, and the groomsman was Richard Cason. Haywood Taylor and David McAfee served as ushers.

Mrs. Eggerstedt chose for her daughter's wedding, a dress of blue linen with white accessories.

Mrs. Kuhn wore a pink embroidered linen with white accessories. Both mothers wore corsages of white orchids.

Reception

A reception in the church hall immediately followed the ceremony. The bride's table was overlaid with white linen and the three-tiered decorated cake, topped with a miniature bride and groom, stood in the center of the table. Silver candelabra holding burning tapers were at either side of the centerpiece, and silver compotes held nuts and mints.

Mrs. David McAfee kept the bride's book and the ladies of the church assisted with the serving.

For a wedding trip to North Carolina, Mrs. Kuhn was attired in a cotton jersey suit of navy blue, with white accessories and a corsage of pink rosebuds from her bouquet.

Out of Town Guests

Out of town guests at the wedding included E. G. Kuhn of St. Augustine, Mr. and Mrs. Carl Burroughs and son, Steve, of Orlando, Mr. and Mrs. Bob Lake of Pompano Beach, Mr. and Mrs. David Hasti of Gainesville, Merl Eggerstedt of White

---

The Gold Coast Marathon, considered the world's largest powerboat race, will consist of a 124-mile, two-day round trip between Miami and West Palm Beach, July 14 and 15.

MISS HARVILL AWARDED TEACHING SCHOLARSHIP

Miss Suanne Harvill, daughter of Mrs. Gladys L. Roberts, and a graduate of Avon Park High School, has been awarded a statewide teaching scholarship. She was notified by the Board of Education this past week and has accepted the $400 scholarship and plans to enter Florida State University, Tallahassee.

Recreation—

program with a schedule set up after registration. Coach Garrett and Mr. Crittenden will handle the instruction in these individual activities.

Plans for several field days with sports and swimming competition with neighboring communities have been planned and dates will be announced at a later date.

Three out-of-county trips to the beaches have been tentatively planned for students in grades 7-12. These trips will start at 8 a.m. and return at 5 p.m. on Fridays.

The recreation program will be supervised by Joe Franza, Guy Garrett, John Crittenden, Ralph Hill, and Lee Maness, who will work the last four weeks of the program. Coach Maness will include basketball instruction when he joins the program.

Driver education will be offered again this summer and will be under the direction of Don Hansen. Students have already registered for this course but any student who is not registered should report to the high school Monday morning, June 25.

Mrs. Frank Morgan, Music Supervisor of Highlands County, will offer a pre-school program for boys and girls entering the first grade next year.

Mr. and Mrs. Floyd Oldham will be visiting their relatives in Indianapolis, Ind. for a few weeks.

Some 19 out of 20 wildfires in Florida are man-caused.

Mrs. Thayer Hostess To Hibiscus Circle

The Hibiscus Circle of the Garden Club met at the home of Mrs. R. H. Thayer, Thursday afternoon. The President, Mrs. C. R. Ginn, presided at the meeting which was opened with the Club Prayer in unison.

Mrs. I. H. Ford gave an informative talk on "Hedges for this Area of the State".

Mrs. Fred Laye, Mrs. George Walker and Mrs. Alice Sherman gave committee reports. Mrs. Sherman's report gave some interesting plans for programs next year.

Mrs. Ben Stewart shared hostess duties with Mrs. Thayer, to the eighteen members present.

After the meeting adjourned some of the ladies enjoyed a tour of Mrs. Thayer's lovely home.

POSTMASTER YOUNG ADVISES

Postmaster, R. D. Young, advises the public that any letter, package, postal card or circular concerning any lottery, gift enterprise, or similar scheme offering prizes dependent in whole or in part, on lot or chance, is libelous matter. Young advises the general public to refrain from participating.

Florida has 11 per cent less commercial forest land than 25 years ago. Yet commercial forests - 19,600,000 acres - cover 58 per cent of the total land area of the state.

Off First Tee

By JACK

Al "Butch" Yarborough, Jr., lead the qualifiers in the Avon Park JayCee Golf Tourney to determine who will represent Avon Park and the JayCees at Eustis, Fla. in the 1962 State JayCee Jr. Golf Tourney. Bobby Rush finished second and Bill Rock, Jr., third. All three boys will enter the tournament.

Art and Claire Irwin won the Men and Women's Two Ball Tourney Sunday, June 17, 1962 at the Avon Lakes Country Club. In second place, Walter and Jane Bettz; third place, Mervin Rahrer and Sally Schultz. The schedule for the balance of the month - June 20, Men & Women's Scramble.

Don't forget the dance at the Club Saturday night.

THE ACTS OF *Your Children Your Pets* —COULD COST YOU THOUSANDS OF $$$!

Your children and your pets could cause damages that would cost you heavily in medical expenses . . . and even a lawsuit against you for thousands of dollars. You can have protection up to $10,000 against all of this with an "American" Comprehensive Personal Liability Policy. Your cost is less than $1.00 a month.

AMERICAN FIRE AND CASUALTY COMPANY

Hubbard Biggs Agency

Hub and Emily Biggs, Agents

Ph. GL 3-3154 AVON PARK

THEY BOTH OWN IT!



LIKE EVERYTHING else since their marriage, they share ownership of their savings account. It's called a Joint Tenancy Account with Right of Survivorship, which means that in case of the death of either, the survivor retains full ownership of the account. It's the perfect savings account for husband and wife, for father and son, mother and daughter — any two or three family members. Come get full particulars on this modern savings plan for the modern family — soon!

☆

We will be closed June 28th for posting dividends. Any time after that date, your earnings are available and you can mail or bring your passbooks to have them updated.

☆

SAVE WITH FIRST FEDERAL

Dividends Will Be Computed At

4% Per Annum 4 Times A Year

Now, for your convenience, you can dial GLendale 3-4640 for direct connection to our office — No Toll — No Charge

Hours: Mon. thru Thurs. 9 till 3 — Fridays 9 till 6

First Federal Savings and Loan Association of Sebring

Just Off The Circle On Center Ave.

"SPEEDY" by WELLS Motor Co.



COOL VALUES for Summer Living

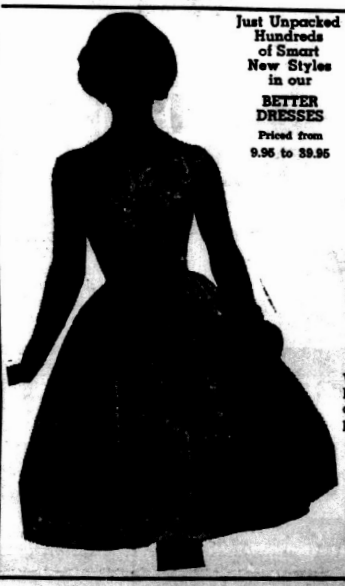
DON'T MISS THIS BIG SUMMER DRESS SALE



PRICES SLASHED!

We've cut the price of hundreds of our beautiful cool Summer dresses — We've also just unpacked hundreds of new styles specially purchased for this big event.

COME EARLY FOR BEST SELECTION



Just Unpacked Hundreds of Smart New Styles in our BETTER DRESSES Priced from 9.95 to 39.95



TWO BIG PRICE GROUPS

— Group 1 —

$5.88 Values 14.95

Choose from a big selection of sizes in Jrs. 5 to 15 or Misses 8 to 20 or Half Sizes 12½ to 24½.

SAVE NOW



— Group 2 —

$7.88 Values To 17.95

We have all sizes in this group also. We have plenty of beautiful styles, fabrics, colors, in sleeveless or jacket styles, also plenty of styles with short sleeves.

- HURRY -

J. W. Earnest & Company, Inc

Avon Park Lakes News

By Thelma L. Merrill
Phone GL 3-6146

There were fourteen card players at the Tuesday night party for the Members of the Avon Park Lakes Association at the club house. Everyone had a pleasant evening and enjoyed the refreshments served by Mrs. Ann Robbins and Mrs. Lee Liggerio.

Last Wednesday twenty-five of the Square Dancing Group of Avon Park Lakes Association had a "covered dish" supper at the Optimist Club House in Lake Wales, and Mr. and Mrs. John Devlin were hosts. After the luscious supper, the couples danced on the patio of the club house - under the stars and bright moonlight - a very romantic night. The "swinging" couples from the Lakes were: Mr. and Mrs. Wm. Robbins, Mr. and Mrs. Don Jamesom and granddaughter, Toni, Mr. and Mrs. Herb Slocum, Mr. and Mrs. Harold LeChien, Mr. and Mrs. Robert Hanford; couples from Avon Park were: Mr. and Mrs. Philip Briggs, Mr. and Mrs. Lewis Booth. Mr. and Mrs. Elzo Cornue, Mr. and Mrs. Clyde Kreinerick, Mr. and Mrs. Fred Pratt, Mr. and Mrs. Harry Hines; and Mr. and Mrs. John Devlin of Lake Wales.

Mr. and Mrs. John Johnson entertained thirteen dinner guests at the club house on Sunday evening.

On Monday, Mr. and Mrs. Lowell Stotts motored to Lakeland for the day.

The ladies of the Woman's Group of the Avon Park Lakes Association met at the club house Thursday morning at ten o'clock and made items for the Cancer Society.

Mr. and Mrs. John Bengel have returned home after a week of camping and fishing at Juniper Springs. Do hope the "bugaboos" didn't get away!

Mr. John Johnson injured his toe and after an X-ray at the Walker Memorial Hospital discovered it was broken. He may be making "hallowgly" but fine.

A letter from Mrs. A. R. Ives Mott advises of a pleasant and safe trip back to Rochester, New York, and that she misses Avon Park Lakes immensely. Mrs. DeMott has been a guest at the Meekhman home since March 15. She contemplates returning to the Lakes this Fall with the prospect

Mr. and Mrs. Leon Jameson, grandaughter, Toni, has returned with her grandparents for a longer vacation. Her parents returned to their home in Alaska.

An expression of gratitude to Avon Park Lakes Association, Inc. for the flowers sent during the illness and passing of our beloved husband and father, Fred Knowles. Chairman of the Flowers in charge and Bridget Cain, Chairman of the Avon Park Lakes Association. We all

Florida's agricultural industry is the state's largest and will be the topic of the 1962 annual convention of the Florida Fruit & Vegetable Association at Miami Beach, Sept.

3 WAYS TO SAVE MONEY



Our men are members of the Chrysler Corporation MASTER TECHNICIANS SERVICE CONFERENCE—a continuous monthly course on technical "know-how" that keeps them up-to-date on the best ways to service your car.

That's why you get the right job done at the right price when you bring your car to us for service.

Come in soon and let us help you save money.

"RUGGED IS RIGHT!"



ARMSTRONG TIRES TREMENDOUS SAVINGS!

ALL TIRES GUARANTEED

DODGE BUILDS TOUGH TRUCKS



YOU'LL BE SITTING PRETTY WITH A Top Quality FROM

Dodge
Chrysler
Imperial

Wells Motor Co.

SEE SILVER SPRINGS
ELECTRIC GLASS BOTTOM BOATS

WINN-DIXIE
KWIK CHEK
FOOD STORES
Prices Good Thru Sat., June 23
118 So. Lake Ave.



DON'T MISS THESE BARGAINS

We Give TOP VALUE STAMPS

Pick a Pair SALE

Limit One Your Choice with $7 or More Order

GIANT TIDE Pkg. 59¢

White or Blue
ARROW Limit 1 Your Choice with $7 or More Order Gt. Pkg. 49¢

Thrifty Maid Halves or Sliced Yellow Cling
PEACHES 2 No. 2½ Cans Limit Two Choice 39¢

Stokely Delicious Pineapple
JUICE... 2 46 oz. Cans Limit Two 39¢

Case of 24 Regular Size - Plus Deposit. Limit One Case with $10 or More Order
Coca Colas 78¢

Quantity Rights Reserved
CERTIFICATE
In Addition To The Stamps Regularly Issued
FREE 100 Extra TOP VALUE STAMPS
REDEEM AT KWIK CHEK ONLY... LIMIT ONE PER FAMILY... OFFER EXPIRES SAT. JUNE 23 WITH PURCHASE OF $10 OR MORE ORDER

Clip Valuable Coupons

NEW! Low Low Price
Dixie Darling Family Loaf
BREAD 2 Large 20 oz. Loaves 39¢

REDEEM THIS COUPON FOR 50 TOP VALUE STAMPS additional to ones regularly earned when you buy Red's Delicious ROOT BEER Half Gal. 49¢ Coupon good Kwik Chek & Winn-Dixie only This Offer Positively Expires June 23

REDEEM THIS COUPON FOR 50 TOP VALUE STAMPS additional to ones regularly earned when you buy 13¢ Size Large LIQUID PRELL You Pay $1.00 Coupon good Kwik Chek & Winn-Dixie only This Offer Positively Expires June 23

REDEEM THIS COUPON FOR 25 TOP VALUE STAMPS additional to ones regularly earned when you buy Dixie Darling CINNAMON BUNS 8 Pak Pkg. 33¢ Coupon good Kwik Chek & Winn-Dixie only This Offer Positively Expires June 23

REDEEM THIS COUPON FOR 50 TOP VALUE STAMPS additional to ones regularly earned when you buy Two Loaves Dixie Darling Sandwich BREAD 2 16 oz. Loaves 35¢ Coupon good Kwik Chek & Winn-Dixie only This Offer Positively Expires June 23

REDEEM THIS COUPON FOR 50 TOP VALUE STAMPS additional to ones regularly earned when you buy Sunbrook Cottage Cheese 2 lb. Carton 55¢ Coupon good Kwik Chek & Winn-Dixie only This Offer Positively Expires June 23

In Our Meat Dept.

W-D Branded U.S. Choice Square Cut Chuck
ROAST lb. 49¢

W-D Branded U.S. Choice Round Bone Shoulder
Roast lb. 59¢

Freshly Ground Lean
Gr'd. Beef 3 lb. Pkg. $1.29

Armour Star Sliced
Bacon lb. 55¢

In Our Frozen Food Dept.

Aster Frozen Spears & Chopped
Broccoli 5 Pkgs. 99¢

Minute Maid Frozen
Lemonade 7 for 99¢

Sugarbrook Creamy Smooth
Ice Cream Half Gal. 59¢

In Our Farm Fresh Produce Dept.

Guaranteed Red Ripe
WATERMELONS
We Have Them Ice Cold 79¢ Each

Golden Yellow Sweet Fresh
CORN 10 Ears 59¢

Fresh Boston Butt
Pork ROAST lb. 39¢

MORTON FROZEN
Chicken, Turkey or Beef
DINNERS 2 Pkgs. 89¢

Sweet Juicy Fancy
GEORGIA PEACHES 5 lbs. 49¢

Pick a Pair

Golden Key, Silver Cow, Thrifty Maid
Milk... 2 No. 1 Tall Cans Limit Six Your Choice 25¢

Tomatoes 2 303 Cans Limit Four 19¢

Thrifty Maid, Large or Small
Peas.. 2 303 Cans Limit Four 25¢

Swift's White
Chicken.... 3¼ lb. Can Limit Two 79¢

Cookin' Good
Fig Bars... 2 lb. Pkg. Limit One 29¢

More Meat Dept. Values

One Pound Tamour Skinless
WIENERS

One Pound Pulaski Home Potato
SALAD
90¢ Value Both For 79¢

Rich Rhubarb
Canned Hams 4 lb. Can $3.79

Copeland's Mild or Hot Dog
Sausage.... lb. 39¢

Copeland's In The Plate
Braunschweiger lb. 49¢

In Our Dairy Dept.

Blue Wisconsin Longhorn
CHEESE 10 oz. Pkg. 49¢

Velvet
Cheese Spread 2 lb. Can 79¢

Sunbrook
Cottage Cheese 12 oz. 29¢

Good Luck
Margarine 1 lb. 31¢

BUY! SELL! SWAP! READ and USE THE WANT ADS!

Classified Rates — 5c Per Word — Minimum Charge 75c — Classified Display Rates Per Inch 1.25 —

Phone GLendale 3-4355

22—Lost and Found

24—Auctions

AUCTION

STEWART'S AUCTION HOUSE
½ way between Sebring & Avon Park on Alt. 27

27—Services Offered

NOTHING DOWN up to 60 months to pay on loans to repair or modernize your home. Borrow up to $5,000.00. Apply TOWNSEND SASH DOOR & LBR. CO. GL 3-3859. 39-tfc

SEWING MACHINE — Does your machine need service? Call Lewis Thompson, De's Fabric Center. New and used machines. One-day service. 90-day guarantee. 120 W. Main. GL 3-6520. 31-tfc

RUBBER STAMPS — Let us know your needs. Quality Workmanship. Prompt delivery. Mail post card or letter with imprint desired. Phone GL 3-4138. McFarland's Rubber Stamps, P.O. Box 184 (28 W. Charles St.) Avon Park, Fla. 31-tfn

STROLE'S Sinclair Service—Dealers for Yazoo Power Lawn Mowers. Also Service and Repair. Free pickup and delivery Avon Park, Fla. GL 3-4057. 19-tfc

FOR RAWLEIGH PRODUCTS call: E. W. Ludwick, GL 3-4447. 33-1tp

31—Help Wanted

OPENING FOR SEMI-RETIRED man or lady, to serve established Watkins customers in this area. Earn $50.00 to $125.00 per week depending on time devoted to the Route. For personal interview in your area, write Watkins, 659 West Peachtree St., N. E., Atlanta 8, Georgia. 32-4tc

WANTED—White, middle aged ladie to come to take care of a ladie who can't get about. See me any time after 4:30 p. m. 1212 South Fairfield, RFD 1, Box 106. R. E. DeLaney. 33-2tp

INSURANCE INVESTIGATOR — National firm has opening for man age 22-30 with high school or college education. Permanent salaried position with opportunities for advancement on merit basis. Must have car and be able to type. Bonus and car allowance, excellent company benefits. No selling or collecting. Replies confidential. Man needed in Sarasota, Ft. Myers, or Avon Park areas. If interested write Mr. Frost, P. O. Box 3191, Sarasota. 33c

31—Help Wanted

ARE YOU LOOKING for a good part time or full time income? Mary Kay cosmetics needs ladies and men for hostess parties. Prices start at $69.95. Opportunity to start at Highlands County West Raleigh Dept. AH 2-7536, Memphis, Tenn. 34-2tp

41—For Rent

ONE BEDROOM HOME in a very quiet neighborhood. Furnished. Has garage. On Highlands Lake, with all the lake privileges. Phone GL 3-6524. 31-tfc

TWO BEDROOM house, furnished. Call GL 3-3232. 31-tfc

HOUSE two bedrooms, unfurnished. GL 3-4233 or GL 3-6310. 31-tfc

ONE AND TWO bedroom house trailers. Completely furnished. TV, lake front lots. Mrs. S. W. Roberts, Box 903, GL 3-4917. 18-tfc

CLEAN two room Apartment, first floor. Carport. Private entrance. 102 N. Lake Ave. Phone GL 3-3904. 33-tfc

TWO BEDROOM CABIN and one and two bedroom trailers. Porter's Trailer Park. GL 3-6309. 33-2tc

MODERN HOUSE for rent. Two bedrooms, open sleeping room, carporte, utility room, workshop and garden tool room in back, large barbecue. Walking distance to town, school etc. No increase in rent during winter. See this at 303 N. Central. You can't beat it for $75! Option to buy, too! nc

51—For Sale

ZIG ZAG Sewing Machine 1961. Take up 5 payments of $7.20. Makes button holes, sews on buttons, monograms, sews forward and reverse, and makes many zig zag designs. Guaranteed. Write Finance Mgr. Box A, c/o Avon Park Sun. 33-2tp

TWO LOTS Avon Park Lakes—$750 reduced from $950. Write R. E. Eyler, 1509 N. E. 16th Terr., Ft. Lauderdale, Fla. 33-2tp

AUCTION

Means action. We move it to some body at some price every Saturday night at

STEWART'S AUCTION HOUSE
½ way between Sebring & Avon Park on Alt. 27

LAKE FRONT LOT on Lake Angelo 100' frontage, restricted to 1000 sq. ft. house or larger. Call Dick Thayer GL 3-6488. 23-tfc

CITY LOTS 75' x 106', paved streets, water, $25.00 down, $25.00 a month. See Dick Thayer or call GL 3-6488. 23-tfc

TWO BEDROOM house unfurnished $8,000.00. Carporte, screened porch, Carrier heat pump. Convenient to center. Shade and citrus trees. Lot 96' x 135' 125 E. Canfield. Phone GL 3-3084. 28-tfc

FOR SALE — Used Spinet Piano. Box W, Avon Park Sun. 7-tfc

WHITE BOUGAINVILLEA, Crotons, Hydrangeas, other plants. All in gallon cans. Special Ixora in gallon cans, 25c. Boney's Nursery, 609 Park Ave. 33-tfc

SELLING ALL potted flowers for ½ price or less. 120 E. Cornell. GL 3-4704. 33-2tc

HOUSE FOR SALE on Cambor Street near High School. Call GL 3-4704. 33-2tnc

Something Old, Something New, Should Be Something Here Just For You. At The Well Known

STEWART'S AUCTION HOUSE
We Buy - Sell or Trade
½ way between Sebring & Avon Park on Alt 27

BROWNING SHOTGUNS & Rifles—Authorized Dealer - Automatic - Sweet 16 and Twelvette in stock - Lay-away & Budget Terms - Hunting season just around the corner. 34-4tc

NICE COCOAS PLUMOSUS Palms, all sizes. Mrs. L. D. McGiboney, Lake Lotela. 34-2tc

51—For Sale

LAWN MOWERS—by Lawn Boy - Made by the makers of Johnson & Evinrude Outboard motors - Prices start at $69.95. Budget terms. 34-4tc

TWO BEDROOM HOUSE near High School. Low down payment. FHA financed. 156 E. Campbor Street after 5:30p.m. 34-1tp

MOBILE HOME with screened enclosure, Ford tractor with back hoe and blade, dump truck, RCA TV set, and girl's bicycle. Sacrifice prices. Phone GL 3-6320 34-1tp

FOR SALE Or Rent — Trailer, East side Brentwood Lake. Waterfront lot. Inquire Lowman, blue house. 34-tfc

FOR SALE—Good One Wheel Trailer $35.00 Riding Clinton Mower, cost 279.00—yours for $90.00. 303 N. Central. nc

67—Wanted To Buy

WANTED — Good used piano. Mrs. Carl Lamb. Phone GL 3-4796. 34-2tc

WANTED — Travel trailer about 1958, 16' - 18', self contained or nearly so. Phone GL 3-6179. 34-2tp

LEGAL NOTICE

NOTICE TO CREDITORS
FLORIDA STATUTES
IN THE COURT OF THE COUNTY JUDGE HIGHLANDS COUNTY FLORIDA.
IN PROBATE.
IN RE ESTATE OF WILLIAM B. FORD, deceased.
TO ALL CREDITORS AND PERSONS HAVING CLAIMS OR DEMANDS AGAINST SAID ESTATE:
You and each of you are hereby notified and required to present any claims and demands which you, or either of you, may have against the estate of William B. Ford, deceased, late of said County, to the County Judge of Highlands County, Florida, at his office in the court house of said County at Sebring, Florida, within six calendar months from the time of the first publication of this notice. Each claim or demand shall be in writing, and shall state the place of residence and post office address of the claimant, and shall be sworn to by the claimant, his agent or attorney, and any such claim or demand not so filed shall be void.
s/ MILDRED FORD
As executrix of the Last Will and Testament of William B. Ford, deceased
First publication June 14, 1962.
Pub: June 14, 21, 28, 1962.

LEGAL NOTICE

IN THE COURT OF THE COUNTY JUDGE IN AND FOR HIGHLANDS COUNTY STATE OF FLORIDA.
IN RE: ESTATE OF VIOLA G ALDERMAN, Deceased.
NOTICE OF FILING PETITION FOR FINAL DISCHARGE OF EXECUTRIX
Notice is hereby given that I have filed my final returns as Executrix of the estate of Viola G. Alderman, deceased; that I have filed my Petition for Distribution and for Final Discharge, and that on June 29th, 1962, I will apply to the Honorable Mervin Rehrer, County Judge of Highlands County, Florida, for approval of said final returns and for an order of Distribution and for Final Discharge as Executrix of the Will of Viola G. Alderman, deceased.
May 21st, 1962.
DeRHETA LANIER
Executrix of the Estate of Viola G. Alderman, Deceased.
Mattie W. Tompkins,
Attorney for Estate.
Avon Park, Florida.
Pub: May 31, June 7, 14, 21, 1962.

BARGAINS

3 CBS, 3 B/R Homes all near school. Just $300 down buys your choice—Payments cheaper than rent.

Livers Out in a Lovely Home on 3 B. R. CBS, out where there's peace and quiet—see this bargain on Wau-Re-Mi Road.

New CBS & B/R Homes in Avon Park—Excellent Terms.

New 3 B. R. CBS Home on 1 acre off North Lake Ave. City Sewer. Low Building Lots $350.

Malcolm K. Crews Realtor
421 E State St.—GL 3-4731

BUILDERS

Full ten acre block, all improvements, including streets.

Owner must sell.

$20,000.00

VIRGINIA A. REBMAN, Realtor
9 W. Center, Sebring
Phone EVergreen 5-7440
STANLEY ZALESKI, Reg. Salesman
Phone GLendale 3-6563



Dale McFarland To Continue Education

Arthur Dale McFarland has been awarded a $400 teacher preparation scholarship for study towards a Bachelor's degree.

Dale has just retired from the U. S. Navy after 20 years of service and has been visiting his parents, Mr. and Mrs. W. W. McFarland, and brother and family, The Paul McFarlands, on West Charles Street.

He plans to enter the University of South Florida, starting with the first semester in September.

Medical Society And Bar Ass'n Meet

Highlands County Medical Society and its Auxiliary entertained the members of the Highlands County Bar Association and their wives at a dinner meeting in the Hotel Sebring, Sebring, on Monday evening, June 18.

Following the dinner the group viewed a film which was of interest to both the physicians and the lawyers. An active discussion followed the film which had to do with medical and legal decisions on matters of medical and psychiatric conditions including management of legal affairs competence, and legal responsibilities for crimes and related subjects, of mutual concern for the two groups.

While the men had their program the ladies of the Auxiliary entertain their guests with a skit in which Mrs. Samuel King, Mrs. Donald Hartwell, Mrs. Burton C. Ostling and Mrs. T. M. Daniel were the participants.

During the Auxiliary meeting, a report on the recent State Medical Auxiliary Convention held at Miami Beach, was given by Mrs. William Hill, Jr.

The tables for the dinner were decorated with flower arrangements by Mrs. Hubert Coleman and the place cards were made by Mrs. Harry H. Botts of Sebring.

REAL ESTATE

THREE BEDROOM, 2 bath, Florida Room - Corner Lot, close to school — Built-in stove and oven, Price $12,750—$400 down, monthly payments approximately $75.00.

THREE BEDROOM, one bath — Will be painted throughout—Choose your colors—Price $8,500—$300 down.

Lake Front Home — 1 Bedroom, CB, Furnished, Lot 100' x 200', Priced to sell.

Ten Acre Valencia Grove, 12 years old — Close to town—$27,000, Terms.

Five Acre Valencia Grove, Approximately 10 years old. Inside city limits—$12,600, Terms.

ROBERT R. KING, JR REALTOR
South U. S. 27—Tel. GL 3-4854
(Next to Griffin's Restaurant)
Associate
Connie Dillow

SLEEP COOL

With central air-conditioning, almost new, C.B., 2 bedrooms, 1 bath, V. A. financed, $15,750. Only $2,250 down and $85. per month.

How about frame Houses?
We have a selection from $4,000. to $28,000. One appraised by First Federal at $5,500. being offered at $5,100. for quick sale.

Hubbard Biggs Agency
Avon Park's Oldest Real Estate Agency
704 Highway 27 North — Phone GL 3-3154

H. T. PIETY IN HOSPITAL

Harvey T. Piety, former Clerk of Court of Highlands County, is in the Orange General Hospital, Orlando where he underwent surgery on Monday of this week. His son, Capt. Douglas Piety, and Mrs. Piety and three daughters from Alaska are here to be near Mr. Piety.

PERFECT RECORD

Keith Albritton, 15 year old son of Mr. and Mrs. Ed Albritton, North Prospect Avenue, was presented with an award for 10 years of perfect attendance at Sunday School, during the Promotion Day exercises held at The First Methodist Church, Sunday, June 17.

FAMILY DINNER AT SONEYS

A family dinner was held at the home of Mr. and Mrs. P. C. Boney on Sunday, June 17. His sister, Mrs. John Brayon, and her husband, from Wallace, N. C. have been visiting here and another sister and her family, Mr. and Mrs. Harry Childress and Miss Judy Kay Childress, of Sebring, and The Boney's son, Norris, of Lake Placid, and Bobby and Ann Dee Harden made up the happy family group for the Father's Day dinner.

WHY PAY RENT? — SEE US
— We Can Sell You A Home For Less —
New Medallion Homes C.B.S. $300 down payment. Monthly Payments from $60.00 per month.
L. C. HOOPER, Realtor
207 W. Main St.
Phones: Office GL 3-3054 — Res. GL 3-4413

INTERESTED?

2BR - 2¼ Bath - CBS house at 216 East Main Street: Closed garage, private shuffleboard, what features for a new low price, $15,950.

112 x 234' on lake with a 3BR frame house — only $8,000, with terms!

905 W. Canfield St., 3BR—completely furnished — $7500, lot is 120' by 135'.

602 S. Park Ave.—See the house in excellent condition, with a large extra building lot and a furnished cottage bringing in $50.00 monthly, for only $15,900 with terms.

Selling Lots or Houses? Then List With Us.

TED J. WARD Realtor
34 E. Main Street
Phone—Office GL 3-3553
Associates
Mrs. Hazel Wilson Secretary
Mrs. Helen DeShong
J. Welch Fisher

HOLDS FINAL MEETING

All members of The Friendship Club are reminded to attend the meeting Monday, June 25, at 8 p.m. in the Brickel Hall. This will be the last meeting until September.

MATTRESSES
Box Springs - Hollywood Beds, Innersprings or Foam Rubber in all sizes, manufactured new or rebuilt, Bahama Couches & Bolsters, Foam Rubber or Polyfoam, choice of materials, for pick up and delivery call or write —
Bartow Mattress Factory
P. O. Box 588—Ph. 533-6185
Bartow, Florida
Factory and Showroom at Lucille and N. Park Ave. 1 Block East of Lakeland Rd.

. . SERVICE GUIDE . .

Consult these listings each week to learn what goods and services these merchants offer you. Learn where to buy . . . Who repairs . . . Who Services . . . get prices and estimates and information about products and services . . . business hours.

ALL ELECTRICAL HOME APPLIANCES REPAIRED PROMPTLY
—G. E.'s Our Speciality—
Popular Parts In Stock
Decker's
Phone GL 3-6152

Jacaranda Hotel COFFEE SHOP
Week Day Luncheons
Special 65c to $1.00
Meat, Vegetable, Salad Hot Rolls, Butter Beverage
— Come As You Are —
Air Conditioned

NOW SEE
Arnold Mower Co.
For
Red Rose Feed
of all kinds
Best For Chickens, Cattle, Horses
Arnold Mower Co.
Cornell & Verona
Avon Park - GL 3-4822

WE SERVICE YOUR CAR
As We Would Our Own
Tune Up
Wheel Balance
Carburetor Repair
Road Service
—We Call For and Deliver—
Capell & Son
GULF SERVICE
Hwy. 27 & Main — 3-8000

Paint Up—Clean Up with
PEE GEE PAINT
Interior and Exterior
For All Your Paint Needs
Metcalfe Hardware Co., Inc.
Main and Lake

Avon Park Paving
Hot Mix Asphalt
Double-Surface Street
Trucks for Hire
Earthmoving Equipment
PHONE:
GL 3-4853

Dealer For The Famous
Johnson Outboard Motors
All Accessories
Metcalfe Hdwe.

NOW...a new
ATLAS TIRE TWIN GUARANTEE
STANDARD OIL

CHOICE No. 1
LIFE-OF-TREAD GUARANTEE. As long as there's any original tread design left on your Atlas tire, no adjustment can be made, granted on the basis of original tread depth remaining and current retail price at time and place of adjustment.

CHOICE No. 2
MONTHS-IN-USE GUARANTEE. If you're driven your Atlas Tires for last out long, adjustments can be granted on months-in-use basis, prorated, based on current retail price at time and place of adjustment.

You choose the guarantee that benefits you most. Atlas gives you your choice of *two kinds* of adjustment when you trade your Atlas tires! A guarantee honored by 50,000 Atlas dealers in all 50 states and Canada.

Atlas brings you this famous twin series of no extra cost to you! Atlas Tires are sold, serviced and guaranteed by Standard Oil. Nationally-known for safety, long life and economy. *See your Standard dealer today!*

STANDARD OIL COMPANY (KENTUCKY)

J. M. STILES, Agent
Sebring, Florida

Ross Allen, snake expert from Silver Springs, is organizing a 152-mile hike from Port Orange to Yankeetown and will pick boys to accompany him and another adult. The trip will take about 20 days.

Is yours a June birthday? Renew your driver's license during the month of your birth.



Hubbard Biggs Agency
Hub & Emily Biggs, Agents
Phone GL 3-2154

Placid Woman Files Suit In Circuit Court

A Lake Placid woman has sued two Dade County men for $9,995.

Elnora McGahee, in a suit filed in Circuit Court, alleges she was injured in a truck-car accident at the intersection of Lake Blue Drive and U. S. 27.

A car owned by Roy Dunning of Miami and driven by Donald William Kruitoff of Hialeah collided with a pickup truck driven by Mrs. McGahee's son-in-law, Theodore Roosevelt Callahan.

The truck, in which Mrs. McGahee was a passenger, was headed north on U. S. 27 at the time of the accident. Lake Blue Drive intersects with the highway about a half mile north of Lake Placid.

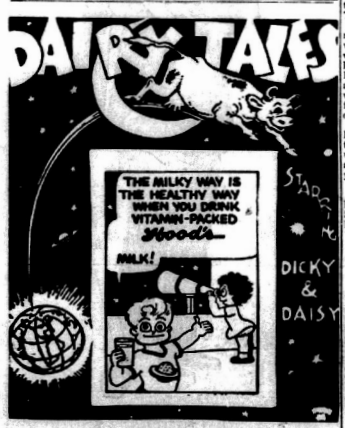
The accident occurred on Jan. 29, 1961. Hayward Davis is the attorney for the plaintiff.

Foresters generally recommend planting some 680 pines to the acre.

TOP VALUE STAMPS
WITH EVERY PURCHASE

Pure Oil Gas
Washing and Greasing
Motor Cleaning and Waxing
Wrecker Service
Auto Repair
Western Union Services
Accessories

JOE'S PURE OIL
East Main and Verona — GL 3-9967



Hood's DAIRY Inc
Phone GLenoble 3-2340 • Avon Park
At Your Store or At Your Door



MRS. JACK McDOWELL

Molly Faircloth and Jack McDowell Are Wed Here Saturday

Miss Molly Elizabeth Faircloth, daughter of Mr. and Mrs. E. W. Cribb and Jack McDowell, son of Mr. and Mrs. Don Edmondson, were wed Saturday afternoon at 3 p. m. in the First Methodist Church. The Rev. Russell Boaz officiated.

Miss Marilyn Cook rendered a program of soft music during the ceremony. Miss Helen Thomas was the soloist.

The bride was given in marriage by her father. She wore a dress of white chiffon, with a lace bodice that featured long sleeves with a scoop neckline and her only ornament was a string of pearls. Her shoulder veil was caught to a crown of flowers. She carried a white orchid on top a white Bible.

Miss Beth Church and Neil Hartman of Fenley, Ohio attended the couple. Miss Church wore a yellow polished cotton afternoon dress and carried yellow roses.

Reception

A reception was held at the home of the bride on Monroe Street in Lakeside Heights, following the wedding at the church. Miss Church presided at the refreshment table, where the bride's cake was cut and served with punch.

A white lace cloth covered the table and summer flowers were used to decorate the home. The tiered cake was topped with a bride and groom ornament. Movies and pictures were made to permanently record the affair.

When the couple left for their home destination in Key West, Mrs. McDowell was wearing a pink shirtwaist dress with matching accessories.

Which stocks are Going Up?

Naturally no one knows for sure. But if our country continues to grow and prosper, the stock of many sound companies probably will increase in value in the years ahead.

You'll have the best chance of choosing a stock with good prospects if you base your decision not on hot tips but on cold facts.

Drop in and let us help you. Own your share of American business

SINCERE AND COMPANY
Established 1866
Members N. Y. Stock Exchange and Other Principal Exchanges
F. C. BUCHANAN
Manager
Telephone No. 3-1361
Room Walbridge
LAKE WALES, FLA.

Junior Auxiliary Holds Meeting

During the business session of the Junior Members of the Highlands Unit 69 American Legion Auxiliary, held in the Legion Home, Saturday, June 16, the girls decided to give the Post a helping hand by assisting with the serving at the dinner which will be held June 23, with the proceeds going to the Junior American Legion ball team.

For their project of the day they made decorations which will be used for the covered dish dinner Thursday, June 28, when the new officers of the Post and Unit will be installed by District Commander, Franklyn Wilson, Port Charlotte, and Mrs. Louis Fisher, the 8th District President from Punta Gorda. The decorations will include small sailboats, red roses and poppies to depict the voyage upon which the newly installed officer will be sailing.

Other plans include the making of uniforms, the formation of a drill team and the participation in the community health program for the Seminole Indians at the Big Cypress Reservation.

Miss Martha Ann Mossely was welcomed into membership. The group will hold their next meeting Saturday, July 7.

Is yours a June birthday? Renew your driver's license during the month of your birth.

Miss Carey Is Bride Of Randolph Bolt

Miss Patricia Carey of Sebring became the bride of G. Randolph Bolt Saturday afternoon at 4 o'clock in ceremonies held in the New Hope Baptist Church near Wauchula.

Parents of the couple are Mr. and Mrs. Guy H. Bolt of Zolfo Springs and Mr. and Mrs. E. A. Carey of Marianna, West Virginia.

The bride is a graduate of Pineville High School and Concord College of Athens, West Virginia and is presently employed as a teacher in the Sebring High School. Mr. Bolt is a graduate of Hardee County High School, has served with the U. S. Army as a paratrooper in the 101st Airborne Division and is presently employed in the citrus industry.

Following a wedding trip to West Virginia, Mr. and Mrs. Bolt will reside in St. Petersburg.

8 & 40 Installs Officers, June 12

The 8 & 40 Highlands Salon No. 687 installed the following officers at their meeting Tuesday June 12, at the home of Mrs. John P. Arnold in Sebring: Jessie Belle DeVane, chapeau; Florence Dunne, premier chapeau; Florence Dunne, premier chapeau; Dorothy Sauser, deuxieme chapeau; Verna Heim, L'Archiviste; Eleanor Eide, L'Aumoniere; Liddy Tuck, Mamie Arnold and Ruby Heim, pouvoir; Christine Gardner, La-Concierege; and Daisy Shackelford, secretaire-caissiere.

The meeting was opened according to ritual by Chapeau, Ruby Heim. Reports of Departmental Marche, which was held in Miami on June 3, was given by Ruby Heim and Mamie Arnold. Other delegates included Mary Maddox and Margaret Stewart.

At the close of the meeting, the installing officer, Mamie Arnold, presented chapeau pins to Jesse Belle DeVane, and Ruby Heim.

The Highlands County Salon was awarded a first place in the History Contest of their division and the history will be sent on to the Southern Division for competition there. They also received a citation for outstanding child welfare work.

Libby Tuck was co-hostess with Mrs. Arnold and they served cake with ice cream sodas during the social hour.

Future Farmers Awarded Plaque

The Future Farmers of America from Avon Park High School were awarded a Superior rating for the year and given a plaque by the Florida State Federation as a token of the award. Victor Butler, National FFA President made the presentation at the State FFA Convention held in Daytona Beach last week.

Attending the convention from Avon Park were Mike Giddens, Jim Shockley, Dennis Falkner, Tom Falkner, Jack Seims and Solon Wilson, Jr.

Each year the Sears Roebuck Foundation sponsors and furnishes baby chicks to all FFA Chapters in Florida if they apply for them, to grow and provide fried chicken for their Annual Father-Son Banquet. The members of the chapters receive valuable experience in determining the best procedures and the most economical practices to follow for raising broilers.

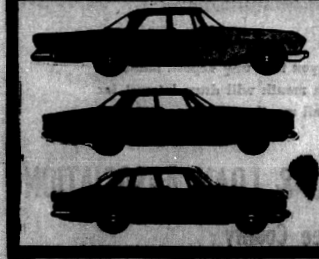
T. J. Wetherell, Manager of the Daytona Beach store representing the Sears Roebuck Foundation, presented Avon Park with a $25 check for winning first place in this contest. The basis for selecting the winners were: largest percentage of birds raised; least amount of feed used to produce a pound of meat, and the rapidity of growth of the chicks.

Clifton Crews, Vice President of the Avon Park Chamber, the third place winner in the Soil and Water Management Contest, Clifton received a check from the International Harvestor Dealers in Florida for his efforts in this area. Clifton's activities included, planting, soil improvement crops, irrigation of land, drainage of land and conservation of natural resources.

DODGE DIVIDEND DAYS

Here's a great time for a great deal on any Dodge automobile. Big, little or right in the middle, we've got 'em all! A Dodge in every size . . . a DIVIDEND DEAL on every Dodge in stock. Sales are booming. Volume's up. Our deals are better than ever. So save now. Trade now. Get our DIVIDEND DEAL. You'll be money ahead.

PICK A SIZE | PICK A PRICE | PICK A DODGE !!!!!!!



BIG DODGE DIVISION 880. Choice made for the big-car man. Big ride on a long 122" wheelbase. Big power from a husky 361 cu. in. V8. Big room in 6-passenger models and wagons. Has . . . $2984

NEW SIZE DODGE DART. Sized right in the middle of the big and little. Easy-to-handle length. Dart takes the check out of parking. It packs more power per pound than most any car around. Has . . . $2241

COMPACT DODGE. If you want a compact that does a lot more for you than just save gas, Lancer is your answer. Lancer owners find handling neat, cleanup easy, checks from start to stop. Has . . . $1951

WELLS MOTOR COMPANY
300 W. Main — Avon Park



RIDGE FUEL CO

Your dreams come true with PLAID STAMPS

A&P

Allgood Brand Sliced **BACON** lb. Pkg. 49c
2-lb. Pkg. . . . 95c

Copeland's Chunk **Braunschweiger** lb. 39c

For Frying or Boiling **Salt Pork** lb 29c

"Super-Right" ¼ Pork Loin Sliced **PORK CHOPS** lb 59c
First Cut . . lb. 35c Center Cut . lb. 65c

Grade "A" Frozen **LARGE HENS** Lb. 39c

Mortons Frozen Beef, Chicken, or Turkey **POT PIES** 5 8-oz. Pies 99c

225 EXTRA PLAID STAMPS
NO COUPON NECESSARY! NO COUPON NECESSARY!

50 PLAID STAMPS — with the purchase of Jane Parker ORANGE CHIFFON Cake 1-lb. Ring 57c

50 PLAID STAMPS — with the purchase of Cap'n John's Frozen SCALLOP Dinners 3-oz. Pkg. 59c

50 PLAID STAMPS — with the purchase of Cap'n John's Frozen BREADED Shrimp 10-oz. Pkg. 69c

25 PLAID STAMPS — with the purchase of Cap'n John's Frozen HADDOCK Dinners 10-oz. Pkg. 53c

25 PLAID STAMPS — with the purchase of A & P PINEAPPLE Juice 46-oz. Can 27c

25 PLAID STAMPS — with the purchase of Sunnybrook RED Salmon 1-lb. Can 89c

Del Monte Sale!
Whole Kernel or Cream Style **CORN**
Chopped Spinach
Blended Green Peas
Seasoned Green Peas
YOUR CHOICE
4 8¼-oz. Cans 49c

Fruit Cocktail
Sliced Peaches
Lima Beans
Cut Green Beans
Stewed Tomatoes
YOUR CHOICE
4 8¼-oz. Cans 59c

A & P Frozen ORANGE **JUICE**
6 6-oz. Cans 79c

Fresh Georgia **PEACHES** 3 lbs. 25c
Guaranteed Red Ripe **WATERMELONS** Each 89c

Ann Page (3 Varieties) **BEANS** 8 1-lb. Cans 89c

Colored American Aged **CHEESE** (Cheddar) lb. 59c

A&P Food Stores

AWARDED SCHOLARSHIP

Girl Staters Are Guests

Miss Ann Johnson, Mrs. J. A. Johnson, Miss Valorie Hopson of Mrs. Preston Hopson were [illegible] by Mrs. P. C. [illegible] in Bradenton on Saturday where the girls were among the other Girl Staters who were guests at the Bradenton American Legion Unit of District 8 [illegible] meeting which was held at the Legion Home. Members were invited guests [illegible]

[illegible] fifth year that the Legion Unit has entertained Girls' State, at which time instructions concerning their duties for the week of this practice [illegible] state government were given by Mrs. Marie McVane of Lake Wales, president of District 8, and Legion Auxiliary, in charge of girls who will attend Girls' State. Mothers to meet [illegible] in Lake Placid for a banquet at which time High [illegible] N. 69 will host the affair.

Trim Liners
Upholstery & Trim Shop
GL 3 3758



RUN FOR SEBRING—A wild third inning saw the Sebring Blue Streaks score five runs to start their rout of the Mayo Hornets. Irving Fordham, Sebring centerfielder is shown sliding into home plate after reaching base on a triple. (SUN PHOTO)

Baseball—

on in the fifth to finish out the game for Sebring.

Sebring 12, Mayo 0

In the only five inning game of the tournament, Sebring shut out the LaFayette High Hornets of Mayo 12-0 as lefty Richard Gill turned in the only no hitter of the meet.

Gill struck out 11 of the 17 batters he faced in the abbreviated game. He walked one batter and hit one with a pitched ball to allow only two men on first.

Sebring needed only four hits to score their 12 runs as Mayo hurler, M. A. Perry, had a little control trouble, walking six and hitting three batters in the third and fourth frames. A couple of wild pitches, two passed balls, and four fielding errors aided the Streaks cause as the Mayo boys seemed a trifle shaky in their first appearance in the state meet.

Eddie Deloach led the Streaks at the plate with two singles, but Irving Fordham's triple was the only extra base hit of the game. Wayne Parks got Sebring's other single in the fourth inning.

Northeast 4, Boone 2

In first round play on Wednesday morning, Northeast overcame a two run lead that Boone High of Orlando took in the first inning and went on to win 4-2 behind the four hit pitching of Don Pendley in Class AA play.

Northeast collected three singles off Boone starter, Marvin Dawkins, and another base hit off Eddie Harper, who relieved in the sixth to score their four runs. Dawkins weakened in the sixth and walked two, game came when John Mitchell gave up a single to Rick Saul and then walked three more to let in two runs before Harper came on to retire the side.

Pendley had only two bad innings as he gave up two runs on two hits and a walk in the first and gave up two more hits and balked in the seventh before he recovered to strike out the final two batters.

North Miami 2, Jefferson 2

The North Miami Pioneers won their first game in the Class AA meet Wednesday morning as they took the Jefferson Dragons 3-2 on a damp field with a mist falling.

The Pioneers scored all three of their runs in the third inning on two singles and a double, three walks, a balk and a sacrifice fly to center field.

Jefferson tried hard to overcome their loose fielding as they pushed over a run in the fourth and Julio Rosas blasted a home run over the fence in the bottom of the fifth. It was not enough though as Dick Mehleck chalked up his tenth straight win of the season.

Jefferson failed to touch third base as he headed for home on Mehlick's single in the second inning. North Miami called time out and Jefferson tossed the ball to third asking for the out. The umpire called play ball without giving a decision so Jefferson starter Ray Carrasco toed the rubber and threw to third. The umpire called Mitchell out to retire the side.

Don't gamble in traffic—the cars are stacked against you.

FOR SALE

At the field 1½ miles east of Zolfo Springs. Tomatoes, vine ripened. Peas, Blackeye Conk and Purple Hull. $1.50 bu. You pick them—bring your container.

At The
Bobby Stanley Farm
Zolfo Springs

NOTICE

We Will Be Closed
July 2 thru July 7

TOP HAT CLEANERS

It happened 100 YEARS ago

The oldest incorporated trade association in the country, the United States Brewers Association, was organized in 1862 . . . the same year that



IN FLORIDA, citizens were evading the blockade of the Union Navy, by using small boats to bring in essential weapons and supplies for the Confederate armies. After each successful blockade run, many men celebrated with well-earned glasses of beer.

For then, as now, beer was the traditional beverage of moderation. But beer means more than enjoyment in our state. The Brewing Industry contributes more than 25 million tax dollars to Florida each year — money that helps support our hospitals, schools, and highways.

TODAY, in its centennial year, the United States Brewers Association still works constantly to assure maintenance of high standards of quality and propriety wherever beer and ale are served.

NOW— A Complete Irrigation System at LOW, LOW cost!

Racebilt® PUL-OVER
THE MODERN ECONOMICAL WAY TO IRRIGATE

Including well, Pump, motor or Engine, main line & Sprinkler Pipe; Completely Installed, Ready to Run!

CHECK THESE LOW AVERAGE PRICES*

10-Acre Citrus Grove, Only.....$2,200.00
20-Acre Citrus Grove, Only.....$2,700.00
30-Acre Citrus Grove, Only.....$3,200.00
40-Acre Citrus Grove, Only.....$3,700.00

*Prices based on 2" of water in 24 days.
*Average depth of wells at 150 feet. Standard tracts.

★ Lower operating costs with savings up to 90%, plus savings up to 50% in capital investment make Racebilt® PUL-OVER, CROS-OVER, WALK-OVER, or SHUTTLE irrigation systems the most economical on the market. Now, irrigation is within the reach of all growers, large or small!

★ Special, extra high strength aluminum pipe is used exclusively by Race & Race—pioneer and leader in all types of aluminum irrigation systems!

★ Greater wall thickness of tubing . . . Heavier, stronger couplings and fittings riveted to pipe with aircraft type construction methods—all these provide the extra margin of strength that make Racebilt the best irrigation systems in the field today!

★ Full details and an engineering survey of your irrigation needs upon request. No obligation, of course!

For complete information, write or call Race & Race, Inc., giving tract size, tree spacing and depth of wells in your area.

Racebilt
THE MARK OF QUALITY

FIELD PROVEN 4 YRS BY FLORIDA AGRICULTURISTS

RACE & RACE, INC.
500 Ave. "O," S.W.—Tel. CYpress 3-4137
WINTER HAVEN, FLORIDA

Your Savings are in the best of Company . . . at

First Federal



IT'S A GEM OF A PLAN to save steadily at First Federal, because you Gain Every Month! Here, everything is in your favor. You get a high, high dividend rate . . . you have unusual flexibility in the use of your funds, without penalty for withdrawal . . . and you're sure of complete safety, with accounts insured by an agency of the U. S. Government. ★ Visit us soon . . . we'll explain the special advantages of savings at First Federal . . . or write us to open your account, and save-by-mail. Your savings will be in the best of company!

★ ★ ★ ★ ★ ★ ★

Loans Too ! ! !

If you're looking for financing — to buy, build or remodel your home or farm — look no further! We are prepared to make many low cost loans this spring to local families with sound credit or collateral — for any one of those purposes. You are probably one of these families. Why not come in and see — you'll get better terms at lower rates from us. Have a confidential talk with one of our officers — there's no obligation!

★ ★ ★ ★ ★ ★ ★

4 1/4 % Dividends Payable Quarterly

We would like to remind you that any deposit made on or before the 10th of each month will draw interest for the full month.

FIRST FEDERAL SAVINGS & LOAN ASSOCIATION
of Hardee County
Wauchula, Florida

Baseball—

hearts of the fans when they went 13 innings before they could down the Forest Hill Falcons of West Palm Beach in the Class A finals. The two A teams refused to be defeated for 12 full innings as the game passed the midnight mark Thursday.

Forest Hill scored the first run of the game in the third inning when Harold Whittington, the Falcon catcher, slammed out a double. Dan Cushman sent Whittington on to third with a long fly to centerfield and the Falcon catcher scored when the Tate firstsacker errored on fielding the grounder by John Watson.

Big Bobby Mason, Tate firstsacker, made up for his error in the fourth inning, however, with a homerun over the left field fence to even up the score 1-1. From that point on it was a defensive battle all the way. Don Sutton, Tate hurler, and Forest Hill's Harry Dahl put on a terrific pitching display as Dahl fanned 16 batters and Sutton struck out 10. Neither team seemed capable of making a mistake and the game rocked on.

However, in the toy of the 13th frame, Rodney Davidson broke up the pitching duel with a double which moved pitcher Sutton to third. Sutton was wild pitched home and Davidson scored on a fielder's choice to put the Aggies out front 3-1. Sutton proceeded to put down the Falcons in order in the bottom of the 13th, and Tate took home their first state championship.

Northeast 2, Pensacola 0

A couple of wild pitches by Pensacola's starter, Kay Stephenson, were all Northeast needed to take a 2-0 win from Pensacola and wrap up the Class AA championship Thursday night. With two men down, Bruce Smith and Rick Saul singled off Stephenson and both came home on wild pitches after Stephenson had loaded the bases with walks.

George Simmons came on in relief for Pensacola and pitched one ball after relieving in the second with the two run damage already done.

Outstanding defensive play by the Vikings held the Pensacola team in check throughout the game. Don Pendley turned in his second mound win of the tournament as he struck out eight, allowed only two hits, walked only three and hit one batter. He also issued up two wild pitches in the fifth frame when Pensacola had their best chanced to push a run across. A hit batter and two walks loaded the bases for the Tigers, but Pendley called on some extra reserve and fanned the next two batters.

Pensacola 1, Paxon 0

Mike Ward, Pensacola's .418 hitting left fielder, opened up the Pensacola-Paxon game with a bang when he slammed the fourth pitch by Paxon starter, Bob Stovall, over the fence to score a run before the fans were all in their seats at the 11:30 a. m. semi-final game Thursday morning. Stovall gave up two more hits—singles to the next two batters and was promptly relieved by Gary Hartley who finished out the game allowing only three more hits.

Gary Goodwin turned in a terrific performance on the mound for Pensacola holding the Paxon batters to two hits and fanning seven. Goodwin also pitched Pensacola's opening win over Sarasota.

Northeast 3, North Miami 1

North Miami jumped off to an early lead by scoring a run in the first inning on two walks and an error but Northeast tightened up defensively and bounced back to tie the game up in the sixth and go on to win in the top of the eighth.

Marty Knestrick scored North Miami's only run of the game on a walk and an error by the Northeast pitcher, Bob Kaufman.

James Shipley, running for pinch hitter Bob Nelle who had walked, scored the tying run in the sixth when Bruce Smith singled. A double play by North Miami had squelched an earlier threat by the Vikings in the same inning. It was the second double play of the game by North Miami.

The Vikings were a determined nine however and in the eighth frame, Dick Codding lofted a home run over the left field fence behind Shipley's walk to put the St. Pete team out front for good. It was the second game of the tournament to be won with a homer.

Forest Hill 4, DeLand 3

It took Forest Hill eight innings to eliminate the defending champion DeLand Bulldogs Wednesday night in the semi-finals after the Bulldogs tied the game up 3-3 in the bottom of the seventh frame.

The Falcons looked like they had it made when they scored three runs in the top of the third by combining a hit batter, two walks, a passed ball, a wild pitch and four errors by the shaky DeLand nine. But the Bulldogs pushed over one run in the sixth on an error and a wild pitch and then tied it up in the bottom of the seventh when Mike Kleidis, DeLand catcher, drove in two runs with a booming triple over the centerfielder's head. Kleidis tried to win the game then and there for DeLand and came within a few inches of doing so as he was called out at home trying to stretch his triple into a homer. It was a close call but the relay throw from the Falcon second sacker, Chuck Cone, was perfect.

The Falcons scored the game winning run in the top of the eighth when Rusty Frank singled, took second on an error by Dave Hinesmon, DeLand second baseman, and scored on Cone's single.

John Watson, the Falcon's starting pitcher, was taken from the game with an injured hand in the seventh when Richard Burn's sharp single through the box hit Watson. Harry Dahl relieved and took credit for the win.

Tate 3, Sebring 1

The Tate Aggies slammed out five doubles and five singles off three Sebring pitchers to advance to the finals of the Class A meet Wednesday night with an 8-1 win over the Streaks.

Wally Arnold, Tate pitcher, held the Streaks to three singles as he pitched his team to its second win of the tourney. He fanned 12 Sebring batters and walked only four as his own team turned on the power at the plate to out-class the Sebring boys.

Sebring's lone run came in the sixth as the Streaks trailed 6-0. Rodney Walked singled, went to second on a wild pitch and scored on Eddie Bradley's single.

Davidson, Mason and Tyree all had a double and a single for the winning Aggies. Sandy Foster, the losing pitcher, was relieved by Richard Gill in the third and Barry Turner came

THE AVON PARK SUN

In The Heart of The Citrus Belt

Volume XXXVIII, Number 35 — Avon Park, Florida — Thursday, June 28, 1962 — 10c Per Copy



ENJOYING SWIMMING HERE TODAY—Debbie Crawford, left, and Neil Bryant get a few swimming pointers from Joe Frenne, left, and John Crittenden as the Summer recreation program got underway this week. Daily swimming plays an important role in the program and instruction classes are planned to start next week. (Sun Photo)

Summer Program In Full Swing Here

Record Number Students Take Part In Classes

Four hundred and twenty-seven students registered this week to participate in the various phases of the Avon Park School Summer Recreation Program. Of this number 287 students are enrolled in classes of mathematics instruction, band instruction, typing, elementary reading program, pre-school instruction, and driver education. The recreation activities lured 140 youngsters the opening day of the program last Monday.

The newest phase of the program, supervised work in mathematics, has attracted 43 students from grades 7-12. This program was offered this year with the primary purpose of giving students the opportunity to improve their ability handle the math they already know. A second purpose of the program is to give qualified students an opportunity to study in related areas not normally covered in the high school math curriculum.

Earl Varner, Avon Park high school mathematics instructor, is supervising the program and holds classes from 7-11 o'clock each morning in Room 17 in the high school building. Varner said that his largest enrollment is in Algebra 1 and related areas. Twenty students are working in that field. Fifteen students are doing work in Algebra II and related subjects, three are working in general mathematics, three are working on the seventh grade level, one is doing practical math problems and one is doing math on the eighth grade level.

The hour from 7-8 a. m. is reserved for students who have jobs. Varner said that he has 21 students working two hours each day and 10 put in one hour daily. Any student may still enroll. Attendance is voluntary and no high school credit is given for the work. There will be no grades checked for each individual according to Varner, but that will be for student's self evaluation.

The band instruction program has 46 students enrolled already this week and director Vic McKenzie says that work is going along smoothly in all phases. Students interested in learning to play an instrument or wanting to improve their skills are urged to register with McKenzie this week.

Classes in typing are being offered from 8-9 a. m. each week day under the supervision of Miss Wyleene Tharp. There are 32 pupils enrolled. The typing classes this week including 3 adult. Women interested in adult that they are invited to take typing skills or improve their typing by attending these classes this Summer. As with all other phase of the summer program no credit will be given, but self improvement is stressed.

Dan Hansen will be at the Avon Park school all day Thursday, June 28 and anyone interested in taking driver education may contact him at the school in with him on that day. The driver education course will be set up Thursday. At least 25 students are planning to enroll in the driver program.

Swimming
Free swimming is being sup-
(Continued on page six)

Full Day Of Activity Planned For Wednesday, Fourth of July

A full day of activity has been scheduled for next Wednesday - Fourth of July - at Donaldson Park sponsored by the Avon Park Firemen's Association. Plans for the day include: a fishathon for children, parade, water show, beauty contest, chicken supper, fireworks show and a dance.

Activities will begin at eight o'clock when a fishathon for children, supervised by the State Fish and Game Commission, will get underway, running until 11 o'clock. Prizes will be awarded in various categories.

At 11 o'clock a parade will proceed down The Mall to the park with Mayor E. A. DeLaney giving a short address followed by an invocation for the day. Included in the parade will be the "Miss Flame" beauty contestants, the fire engines, city officials and several commercial entries. The parade will be led by the Avon Park High School Band.

A water show featuring local talent will get underway at 1 o'clock and run until 3 o'clock. Highlighting the show will be barefoot skiiers, slalom skiers and trick skiing.

Afternoon activity will reach a climax when the "Miss Flame" contest gets underway at 3 o'clock. Seventeen attractive young ladies will vie for the title currently held by Miss Anna Ziegler, with the winner representing the local firemen at the state convention in Panama City next May.

The winner will be crowned at the dance to be held at the National Guard Armory at 9 o'clock Wednesday night.

Girls entered in the contest and their sponsors:

Penny Slade, Avon Park Restaurant; Pat Arnold, DeLaney Hardware; Charlene Burrescia, Phillip's Corner; Jo Ann Kelly, Griffin's Restaurant; Bretta Gibbs, Avon Wholesale Electric; Anna Cooper, Pounds Tractor Co.; Charlotte Gibbs, Touchton Drugs; Beth Sullivan, Jacaranda Hotel; Lynda Shepherd, Bagwell Lumber Co.; Diane Fugate, Sarasota Mobile Homes; Linda Lyles, Ware Furniture Co.; Diana Simmons, Lane's Records; Jan Adams, Border's Service Station; Naomi Elder, Top Hat Cleaners; Pat Elder, Metcalfe Hardware; Judy Cooper, Murphy's Garage.

A chicken supper will be served to the public from five to seven o'clock, with proceeds going to the Firemen's Rescue Unit.

The Fourth of July tradition of fireworks will be revived at 9:15 when a 45-minute fireworks show will take place. The show will be held over Lake Verona.

The dance at the Armory will round out the day's activities. According to Mac Flowers, general chairman, all types of dancing will be featured, including the popular Twist. The APCI Band will furnish music for the heofers.

Damage Case Set Monday

The civil action for damages filed by Mrs. Lillian Kendrick Martindale in behalf of her three children, Jimmy, Jerry and Julian Kendrick, will get underway Monday in Circuit Court.

The children's father, Obie O. Kendrick, was fatally injured South of Sebring on April 6, 1961 when his car was struck by an Atlantic Coast Line train.

Defendants in the case are the rail company and James Allen Riser, the train engineer. A venire of 36 men has been summoned for jury duty in the action.

Rec. Schedule For July 26

MONDAY — Trip to Venus Beach 9:00 - Link Riding Girls under grades 7-12.

TUESDAY — 9:00 - Ribbon Trail to Venus Beach.

2:00 - 10:00 Gym open for organized games.

WEDNESDAY — 9:00 - Trip to Lake Jackson Mounds. Swimming, Horseshoes, Shuffleboard, Badminton, Archery and Roller Skating.

1:00 - 5:00 Gym open for organized games.

2:00 - 5:00 Trip to Venus Beach for Swimming.

7:00 - 10:00 Gym open for organized games.

THURSDAY — Monday through Thursday we have the Pool open for swimming from 1:00 - 5:00 p.m. We have swimming lessons for beginners, intermediate and advanced swimmers. Also we have Life Saving, Water Safety and Synchronized Swimming. Also we have Diving Boards for Diving Instruction.

1:00 - 5:00 Gym open for organized games.

2:00 - 5:00 Trip to Venus Beach.

7:00 - 10:00 Gym open for organized games.

FRIDAY — Trip to Venus Beach for Swimming.

1:00 - 5:00 Gym open for organized games.

7:00 - 10:00 Gym open for organized games.

Air Force Asks For Range Bids

The United States Air Force at MacDill Field, Tampa, has asked for bids on clearing of land and construction of bombing towers at the Avon Park Bombing Range.

According to bid information released by the Air Force, the project will deal with weapon system training and alter range control, in connection with MacDill AFB operations.

Approximate cost of the construction contract was estimated at $25,000, which would include labor, equipment and materials in performing operations relative to construction of nuclear, dive bombing, strafe, skip-bomb and initial point towers.

The bid also called for some carpentry and concrete work and the relocation of specified towers.

The bids will be opened at MacDill AFB on July 5 at 2:30 p.m.

Reading Class Part Of Rec Program Here

The summer reading program at the Avon Elementary School began Monday, June 25, with Mrs. Ethel McKelvaine as instructor. The program reaches from second grade through the sixth grade.

Eight classes have been set up for children who are not reading as well as they would like to read and who would benefit from such a program. The children were recommended for this summer help by their regular classroom teacher. Eighty-five children are enrolled for these classes.

The chief purpose of the program is to help those children who would like to read better and to keep any child from slipping back of his present reading level during idle summer months.

The class work consists of simple rules of grammar, spelling and practice in oral and silent reading and understanding of what has been read. Also the children are given basic rules of listening and following directions.

The library will be open each Tuesday and Thursday during the summer from 10:00 until 12:00 o'clock. It is hoped that students will encourage children to read many books during these weeks.

Mrs. Frank Morgan is in charge of the other elementary summer program activity which is a class for pre-school boys and girls who will enter the first grade here next year. The pre-school group meets from 9-11 a. m. on Monday and Wednesdays at the Avon Elementary Cafetorium. Sixty-eight youngsters are enrolled in the class for pre-schoolers this summer. Others may register at the Avon Elementary office this week.

Weather Report

BY L. WILEY COTHRAN
Weather Observer

	max.	min.	rain
June 20	93	70	.24
June 21	93	71	.02
June 22	93	71	.46
June 23	92	70	1.00
June 24	92	72	.01
June 25	93	71	
June 26	93	71	.01

Council Discusses TV Antenna Grounding

Juvenile Court Seeking Increases In Budget

The Highlands County Juvenile Court is making a renewed effort for a hike in operation funds for the coming budget year.

According to a budget adopted by the juvenile court council, an increase of $4,410 is being sought over last year's budget. The amount requested is $11,930. Originally the council had asked for $12,250, but the Highlands County Commission only appropriated $7,520 for the court.

The coming year's budget as outlined by the juvenile counselor allots, $7,340 for salaries of the juvenile court judge, counselor and a part time secretary. The sum of $14,000 is allocated for office supplies and $975 for administration costs. A $1,750 appropriation is sought under the category of services and $455 is proposed for conference expenses for the counselor and judge.

County Teachers Attending Class At U. Of Fla.

Lee Maness, member of the Avon Park High School Faculty, is among the four Highlands County Teachers attending an Americanism vs. Communism workshop at the University of Florida and Florida A & M University.

The other teachers: Glenn Odhar, Sebring; Robert Fitzgerald, Lake Placid and Leroy Wallace of E. O. Douglas School, Sebring, who is attending the Florida A & M class.

The workshop will prepare the teachers in the task of teaching the seniors and juniors of the county high schools the difference between American and Russian ideologies.

All of the teachers are social studies instructors. Their expenses are being borne by the county, according to Superintendent Andy Miracle, who selected the group.

Bids Sought For Hospital

A. L. Lynd, administrator of Walker Memorial Hospital, said this week that bids will be sought around August 1 for a 52 bed addition to the hospital.

The new addition will be constructed on the South side of the present hospital and in addition to the 52 rooms will contain a maternity ward, delivery rooms and an X-ray suite.



BILL FRIES AND CHUCK SEIBOLD
. . . pack camp gear for scout trip

Avon Scouts To Leave Saturday For Philmont Scout Ranch, N. M.

Bill Fries and Chuck Seibold, two Life Scouts from Troop 157, will attend Philmont Scout Ranch near Cimmarron, New Mexico this summer.

Both boys are sophomores in high school and in the upper third of their class. Bill is the son of Mr. and Mrs. Royal C. Fries and Chuck the son of Lt. Col. and Mrs. Charles A. Seibold. Col. Seibold is serving with the U. S. Army in Korea at the present time.

Scouts from this area will leave Lakeland early on Saturday, June 30. They spend the first night at Elgin Air Force Base near Tallasasee. They will be taken on a conducted tour of the base and have "chow" with the rest of the guys.

Continuing their trip to Pensacola and Mobile, Ala. they will spend Sunday night in New Orleans and Bill and Chuck will attend church services in the famous French city, where they will all enjoy a tour of the famous spots.

Early Monday morning the expedition moves on to Baton Rouge with lunch in DeQuincy, La. and a stop over for the night at Houston, Texas. Tuesday's trip takes them to San Antonio where they will visit the old Spanish mission at Alamo, and journey on westward to San Angelo for the night.

Leaving early Wednesday morning they will reach Carlsbad, New Mexico where they will have lunch and take a sightseeing trip through the Carlsbad Caverns and stay to witness the Bat Flight at seven o'clock in the evening. Spending the night here and arising early on Thursday the young travelers will begin the last leg of their journey. While in El Paso, Texas they will take a tourist trip in the City of Juarez, Old Mexico and see a real bull fight.

Friday will put the scouts at White Sands Proving Grounds, where they will visit the White Sands National Monument, then on to Carrizozo, New Mexico, hard by Albuquerque, where they camped for the night. A tour around Santa Fe, New Mexico and a few more miles puts the seasoned travelers into Cimmarron, New Mexico at about 1:30 Saturday afternoon.

Scouts from all over North America convene at Philmont Scout Ranch annually, where they spend a glorious week hiking over mountains and streams, riding burros and having a blast. Their blistered and sore feet may soon be forgotton, but the experiences will live a lifetime for each boy.

The return trip takes only four days on a more northerly route, and in Tallahassee the Florida Scouts will attend an award banquet.

Chuck Seibold was the Scout who helped to save the life of Don Gorman who suffered a broken neck in a diving accident recently. Chuck and Ken Heiring, another swimming companion, acted quickly and used their scout training to rescue Don, before the doctor could arrive.

"Big" Realty Deal Recorded

A $1,200,000 realty deal, one of the largest in recent years, was recorded in Circuit Court, Tuesday. The transaction involved the "Bar D Ranch" of 9,407 acres in the Lorida area in South Highlands County.

The property was transferred by McArthur Jersey Farms, Inc., to McArthur Jersey Dairy, Inc., both giving addresses as Dade County.

HAND AMPUTATED

Darrah Martin, Florida Power Employee injured in a mishap on June 7, lost his left hand and one finger on his right hand to amputation last week at Walker Memorial Hospital. Martin was injured when he came into contact with a live wire while refixing a transformer South of Sebring on June 7.

To Study Code Of Other Cities On Problem

A [illegible] Chief Max Flowers [illegible] antenna [illegible] ground[illegible] which is involved. He said most antennas could be grounded for [illegible] of [illegible] councilmen admitted that antennas had no grounding, but when told of the hazard that existed, vowed to correct the situation.

Although no definite action was taken, the board will study electrical codes from other towns in the area to determine a course of action.

Two city employees appeared before the council, seeking a pay raise, but were told that a study is underway to determine if a raise is feasible for all city employees.

Several of the councilmen echoed a familiar tune, "we're about out of money", whereupon a discussion developed on methods to produce more income to operate the city.

One train of thought was that garbage collection rates be adjusted for both residential and commercial users. Another avenue of income given consideration was the adding of a utility tax, and still another was an increase in city taxes. With all of the ideas advanced, the general feeling of council was that in order to operate the city like it should be, more funds would have to be forthcoming.

Councilman George Border, chairman of the street department, announced that plans are underway for the paving of the street through Donaldson Park. He said that the work should be complete before July 4. The street, presently clay and sand, has been a point of complaint by the Winter Guest Club for several months.

Councilman H. M. (Chick) Farless reported to the council that an effort is being made to land the Florida State Semi-Pro Baseball Tourney here. He was told by his fellow board members to proceed in his efforts to have the event located here. Farless said the tourney has been played in Ocala the last week in July and the first week of August. It normally draws about 18 teams from throughout the state.

The council received one of their rare commendations—a letter from the Chamber of Commerce thanking the city for its efforts during the recent State High School Baseball Tournament.

In other action a group of residents from Northeast Avon Park asked for clarification on the status of the street in their area which was closed by a former council. The board told the group that an investigation would be made into the matter.

Sebring Minister At Local Church

The Rev. Clarence Yates, pastor of the Methodist Church in Sebring, will preach at the First Methodist Church Sunday, July 1, at the 11 a. m. worship service.

Charles Noble, director of music for the Sebring church, will be the vocalist. The public is invited to attend.

The pastor, Rev. Russell Boaz, is on vacation.

WWI AUX. CONVENTION

Ladies of Highlands County who attended the 8th Annual World War One Department of Florida's Convention, June 21-24 held at the Diplomat Hotel in Hollywood were Bertha Lee, president of WWI Ladies Auxiliary, Avon Hill of Sebring, 3rd District President and Ruth Huffslinger of Sebring, conductress.

Thought For Today

Happiness may be thought, sought, or bought but not taught.

The Avon Park Sun

A HOME TOWN NEWSPAPER

Published Every Thursday In Avon Park, Florida
Office 203 West Main Street
Telephone GL 3-4355

Carl Wells — Editor & Manager
Mrs. T. H. Maxwell — Society Editor
Anita Renfro — Bookkeeper

Entered as second class mail matter at the Post Office at Avon Park, Florida, under the Act of Congress of March 3, 1879

Subscription Price $4.00 Per Year in Advance

Editor's Note: In light of the controversial King-Anderson Medical Aid Bill which is now being aired throughout the United States, The Sun prints the following opinion given by the American Medical Association. The Sun takes no official stand on the bill at this time, but would also entertain rebuttal statements by those who favor the King-Anderson Bill.

It's Your Decision

HERE'S WHAT WE FAVOR:

As Americans, we believe that our aged citizens who need medical care should get it, whether or not they can afford to pay for it.

We favor a program of medical aid for the aged sensibly designed to help those who need help.

Such a program is available now and should be given a fair trial. It is a voluntary program. It consists of voluntary health insurance for those able to purchase it and the Kerr-Mills Law for helping those who need help in paying for medical care.

Voluntary health insurance policies and Blue Cross and Blue Shield plans now are available to all aged everywhere. More than 9,000,00, or 53%, of the aged already have health insurance. This is three times as many aged as had health insurance 10 years ago.

The Kerr-Mills Law, passed by Congress in 1960, enables individual states to guarantee to every aged American who needs help the health care he requires. In addition to the more than 2,500,000 Americans covered by Old Age Assistance, the law is designed to benefit all other older persons who could not meet the cost of a serious or prolonged illness. It helps those who need help.

The Kerr-Mills Law preserves the quality of medical care — maintaining the patient's freedom of choice and the doctor's freedom to treat his patients in an individual way.

It allows each state to provide as wide a variety of health services as it chooses, and does not limit the length of time an eligible person may receive them.

It avoids waste of tax dollars by helping only those who need help.

HERE'S WHAT WE REJECT:

As Americans, we are deeply concerned about the dangers of socialized medicine. And we are not crying "wolf" when we apply that term to the King-Anderson Bill now before Congress.

The bill, if enacted, would provide limited Federal health care benefits for those over 65 eligible for social security. It would require the patient to pay $10 a day for the first nine days of hospitalization, with a minimum of $20, and $20 for each complete diagnostic study.

It would be compulsory . . . covering everyone eligible for social security (regardless of need), and compelling every wage-earner and employer to pay the bill through increased taxes.

It would lower the quality of medical care . . . with Government controlling standards of practice and limiting free choice of hospital and physician. Personal health problems would become a matter of Government record.

It would be staggeringly expensive . . . with a double increase on payroll taxes—more payroll deductions through a greater percentage of tax and a higher base on which to deduct. Passage of the bill, plus social security tax increases already scheduled would mean that by next year a wage-earner making $5,200 a year would pay 40% more tax than he paid in 1961.

It is inequitable . . . compelling young wage-earners to pay higher payroll taxes to provide medical care for millions of the well-to-do and self-reliant, yet not providing any care for the 2.5 million not covered by social security—the group most in need.

It is unnecessary . . . No one has yet produced evidence that such radical legislation is needed.

It would mean socialized health care . . . immediately for all those over 65 eligible for social security and eventually for every man, woman and child in America.

— American Medical Association

Sales Increase By Winn-Dixie

Winn-Dixie Stores, Inc. registered a 3.06 per cent increase in sales during the 52-week period ended June 2 compared with the corresponding period a year ago, it was announced.

The volume was $771,276,666 compared with $748,380,234 last year, an increase of $22,896,432.

For the 48-week period ended June 2, sales were $714,009,612 compared with $694,301,242, an increase of $19,708,370 or 2.84 per cent over 1961.

An increase also was registered for the 4-week period ended June 2, when sales totaled $59,095,348 compared with $57,541,233 last year, an increase of $1,554,115 or 2.70 per cent.

Winn-Dixis, which operates a number of supermarkets in the local area, now has 559 retail stores throughout the South compared with 533 units a year ago.

WMU Circle At Pabor Home

Mrs. Bertha Pabor was hostess to members of the Eda Stertz Circle of the WMU at her home Tuesday morning.

Mrs. Edith Wever conducted the business. Mrs. Elsie Coen read an interesting letter from Velda Long, a missionary in a hospital in Nigeria. A general discussion of the work followed.

The hostess served iced refreshments at the close of the meeting.

Letters To The Editor

June 21 1962
Tampa, Fla.

Chamber of Commerce
and
Editor Avon Park Sun
Dear Sirs:

As a parent of one of the boys who was in your Fair City last week for the baseball tournament, I want to say "Thanks" for your friendliness and hospitality. The boys all had a good time as well as good fellowship with your citizens.

Thank God for cities such as yours.

Yours truly,
Mrs. J. R. Perez, PTA
Past President of
Jefferson High School



ENTERS ACADEMY.—Clifton McClelland, Jr. entered the Air Force Academy, Colorado Springs, Colorado Monday. He is the son of Lt. Col. and Mrs. Clifton A. McClelland, Patrick AFB, Fla. Colonel McClelland is a former resident of Avon Park.

Placid Tower Featured By State Agency

A trip through Central Florida at any season of the year is a memorable scenic experience that will be equalled in its own way anywhere else on earth.

The rolling hillsides, covered with citrus groves laid out in perfect geometrical patterns, have to be seen to be fully appreciated. The same is true of the lakes that sprinkle the area like jewels in a crown. And even those who are familiar with the famed Holiday Highlands find that by taking a different route from their usual one they may find new and unexpected vistas of sheer scenic beauty.

The view of the region is spectacular when seen either from the ground or from an plane. But for many visitors, the best way to appreciate this section is to see it from one or both of Florida's Citrus Towers. These are located at Clermont in Lake County and Lake Placid in Highlands.

The Clermont Citrus Tower is on U. S. 27 a mile north of Florida No. 50. The Tower, which is located on a high hill, rises 226 feet so that its top is some 540 feet above seas level. From the top of the Tower, reached in less than a minute by elevator, the visitor can see thousands of acres or orange and grapefruit trees, more than 100 lakes and dozens of towns and cities. There are three observation platforms and eight telescopes.

On the ground level is a modern restaurant and lounge, a soda fountain and a gift shop. The main building is 120 x 150 feet and is aid conditioned.

The Placid Tower on Lake Placid, like the Clermont structure, is built on a high hill. The Tower itself is 240 feet high and from it can be seen dozens of the lakes that dot the surrounding countryside.

The largest of these is Lake Istokpoga, third biggest lake in Florida after Okeechobee and Apopka. Others of the more than 70 lakes in Highlands County visible from the Tower are Clay, Huttley, Grassey and Placid.

More than 100,000 cement blocks were used to construct the Tower, which is located just below the main entrance to the town of Lake Placid. A resort motel and restaurant are close by the Tower, and the Tower base houses a snack bar, gift shop and offices of The Greater Lake Placid Chamber of Commerce.

An elevator carries visitors to three observation levels—an all-weather deck at the 192-foot level, an open air deck at 200 feet and an "eagle nest" at 225 feet.

The beauties of the Holiday Highlands are another reason Governor Farris Bryant and the Florida Development Commission are urging Floridians to vacation in their own state this summer. The relatively high elevation of the Ridge section affords pleasant summer temperatures. The ridge begins in northern Florida, above Gainesville, and gradually tapers off into the flat Everglades area south of Lake Placid.

This section was a favorite of the Seminole Indians, partly because of the superb fishing still to be found throughout the region. Many of the Seminoles still live on Brighton Reservation about halfway between Lakes Istokpoga and Okeechobee.

Visitors to the region can go fishing, boating, swimming and water skiing. Fishermen will find an abundance of bass, bream, shellcrackers and perch in the neighboring lakes.

Interestingly, the town of Lake Placid was founded by a group from Lake Placid, N. Y. After exploring the Central Florida area, they bought land near a crossroads village and named the new town after their northern home.

Birthday Dinner For Ray Brown

Raeburn L. Brown was honored with a dinner party on his birthday, Saturday, June 23, when a group of friends joined for the affair at the home of Mrs. Edna Jackson, on N. Highlands Avenue, at noon on Saturday. A large birthday cake, decorated with lighted candles, was cut and served for dessert.

The neighborhood group enjoying the delicious dinner and also a few games of cards in the afternoon included Mr. and Mrs. Brown, Mrs. Lillian Hood, Miss Daisy Smith, Herbert and Walter Smith, Mr. and Mrs. E. A. DeLaney, Jr., and Mrs. Jackson.

Highladns Red Cross Meeting Held In Sebring

The annual meeting of the Highlands Chapter of the American Red Cross was held in the Chambers of the City of Sebring, Monday night, June 18. President. Fred Davis conducted the meeting which was opened with an invocation by the Rev. George Stulting.

The treasurer's report showed the goal of $9,000 had not been reached this year. Only $6,692-19 was collected. In 1963 a total of $12,000 will have to be collected to keep the chapter operating and in good standing.

Minor changes were made in the by-laws, the annual meeting date changed from the third Monday in June to the third Monday in February each year, and the following people were voted honorary life members of the Highlands Chapter of ARC: Hal A. Eyman, Dr. Evans D. Russell and Richard Archibold.

Don Hansen was thanked for a good job done as county chairman, after accepting the task so late in the campaign. Janice Harris of the Highlands Security Abstract Co. was also thanked for the citation awards given several people for outstanding service.

The ceremony was conducted by Betty Holcombe, chairman of the Gray Ladies volunteer program. Those receiving caps were Mary Merilatt, Dorothy Hogan and Joe Ann Jackson, Lake Placid; Mary Stringer, Sebring. Pins were Smith, Johnie Eller and Lucille McCord, Sebring; Dorothy Childers, Lake Placid. Service pins to Mrs. Woodlawn Elementary School, addressed the group and expressed thanks for the service rendered in the past by the Gray Ladies. Service bars, representing the required hours of service, 200 hours, were presented: 14 going to workers in Avon Park, 13 to Lake Placid and 11 to Sebring for Gray Ladies service.

Walker Official Named Delegate To Church Meet

A. L. Lynd, Walker Memorial Hospital administrator has been named an official delegate to the 4th quadrennial world conference of Seventh-day Adventists in San Francisco, California, July 26, to August 4, it has been announced by the Southern Union Conference of Adventists.

Lynd is one of eight delegates who will represent all Adventist churches and institutions in Florida. The quadrennial session is the convention of most importance to Adventists, as the decisions constitute the highest voice of the church. The conclave will have delegates from more than 1,000 official delegates from nearly 100 countries. Major church plans will be voted for the coming four year period, and top international officials will be elected.

To be held in San Francisco's Civic Auditorium, the conference will draw 20,000 visitors and will command international attention, as pageants depicting the church's work in all parts of the world are presented by various delegations.

Baptist Group At Ridgecrest

Mrs. Aden D. Childress and Otis C. Strickler, minister of music for the First Baptist Church, left Wednesday for a week at Ridgecrest, N. C. where they will attend the Church Music Leadership Conference.

Going with them to the conference were Cheryl Guesnit, Diane Landress, Marilyn Cook and Carol Ann Childress. About 3,000 church musicians are expected to attend the conference.

RETIRED MINISTER PASSES

Friends have received word of the death of the Rev. John Ayers, a retired Methodist minister, from Roanoke, Va., who has spent many winters in Avon Park. He was a former minister in the Northeast Ohio Conference.

Don't put it off until tomorrow. You said that about today yesterday.

The Farm Front



By Doyle Conner
Commissioner
Florida
Department of Agriculture

Changes that have been taking place in recent years in methods of retailing have increased greatly the importance of proper labeling on all manner of packaged goods now available to consumers.

There was a time when you went shopping for groceries at a grocery store. For meats you went to the butcher. For drugs and cosmetics you went to a drugstore. At each place you asked for what you wanted and an experienced clerk filled your order. He was prepared to answer any questions you may have asked about the quality, ingredients, sizes, weights or what have you.

Not any more. Service like that is the exception today. The retail field has been adopting self-service so widely that the shopper is more and more on his own. And skills with the labels on goods you buy—foods, of course, and many, many other items—is more important now than ever before.

Incidentally, while progressive retailers are automating their operations as much as possible, it is the increase in self-service which has enabled them to hold employment to a minimum. Just imagine the number of clerks a modern supermarket would have to employ to give you the individual attention you used to get at your neighborhood store.

In fact, these days you'll often see a distributor's or wholesaler's representative stocking his products on a store's shelves. He has to do it if he's going to get his products displayed, because there just isn't enough help in the store some days to handle adequately all of the incoming merchandise.

* * *

As George P. Larrick, commissioner of the Food and Drug Administration points out, packaged items are designed to act as salesmen in today's self-service supermarkets, and "they should play fair with the consumer by telling her certain things about their contents."

Because our Department of Agriculture's inspections cover practically the entire range of edible products available for the dinner tables of Florida, we are closely concerned with labeling and the kinds of packages you buy.

In today's big markets, a retail manager will tell you, a product virtually has to sell itself. But, according to Larrick, the selling function of the package has been emphasized to such an extent as to obscure its function as a source of public information. Such information as the net weight of contents or the ingredients of the product "too frequently is relegated to the far corners and the fine print so that the consumer has to search carefully and may even need a magnifying glass."

* * *

While on the subject of retailing, I've noted considerable concern expressed in various trade journals as to whether the nation may be getting "overstored." More and more these markets are being built, and the "discount house" method of retailing is the latest rapidly growing development in the field. More and more big retail outfits, including national chains, are going into the discount house business, and many discount house operations have been adding food markets.

At a recent wholesale grocers' association meeting the statement was made that "small regional food chains will go out of business under the pressure of the discount house because the latter has no need to make money on food."

It's only good sense to buy at the lowest price, wherever you may find it, providing of course that you get the quality and quantity you expect. For the diversified consumer, the discount house may offer an even better bargain than the big supermarket, which is still to the good for the housewife. But they can readily see that every retailer in the country has to be on his toes to make sure he doesn't miss the boat in the competitive situation which is getting fiercer and fiercer in the retail field as time goes on.

* * *

I commented here recently on the increasing popularity of horse riding for pleasure.

Down in Miami a teenage group of 24 members known as the Sleepy Hollow Riders recently held a two-day horse show that must have been a very successful one. From the proceeds they presented a check for $1,000 to the Medical school of the University of Miami to advance the research carried there on diseases of horses which is being sponsored by the Florida Committee on Equine Health.

My hat's off to the Sleepy Hollow Riders and I'm sure every lover of horses in the state is proud of the public-spirited attitude displayed by this teenage group.

Mrs. Cloud Is Circle Hostess

The Victoria Brasington Circle of the First Baptist WMU met at the home of Mrs. Hugh Cloud Tuesday morning. Mrs. Harold Gosnell was in charge of the program. Mrs. R. E. Lawhon and Mrs. L. W. Wicker participated in the program.

The hostess served coffee and cake at the close of the meeting.

Boat Safety Urged By Sheriff Coker During Week July 1-7

Sheriff Broward Coker, reported today that all pleasure boat owners are participating in the observance of National Safe Boating Week, July 1 through July 7.

Sheriff Coker, said boating has become one of our nation's most popular recreations in recent years. He stated that during 1962 some 35 million persons will take to the water using upwards to eight million craft.

Courtesy on the water is the key to boating safety according to Randolph Hodges, Chairman of the Florida Boating Council.

Chairman Hodges said, "Figures recently released by the United States Coast Guard show Florida as fifth in the nation in boating fatalities and first in property damage."

He stated that it is the desire of the Florida Boating Council and the agencies that make it up to promote Safe Boating throughout the year.

The Council's Safety Teams are working all over the state bringing the safety message to all boaters and telling them what the legal requirements are.

It is felt that the Boating Council's education program will do much to reduce both fatalities and property damage in Florida. All pleasure boaters are urged to observe the rules of the road and keep boating a safe family sport.

Washington Report

By Congressman Jim Haley

WASHINGTON, D.C.—From reports you have been reading in the press, or hearing on the airwaves, you may readily have gained the impression that the House and Senate appropriations committees are engaged in a rather silly struggle over the question whether senators or representatives will have to walk the farthest in order to attend joint conferences to put money bills in final shape.

Because I do not believe the news media have reported this issue in sufficient depth or in the proper perspective for the people to understand what is really at stake, I think it appropriate (no pun intended) to talk about the real problem which is involved here. A basic and important issue is at stake —and every taxpayer has reason to hope that the House position will win.

What is at issue is this: Whether the House will retain its traditional power to originate all appropriations bills, or whether that power will be divided with the Senate. To me, it is of great importance that the House keep all the power it now has over appropriations, and I wish there were some way for it to have even greater powers, for the record shows that over the years, the Senate is the high spender body in the national legislature.

I am indebted to the well-known Washington news broadcaster, Joseph F. McCaffrey, for a survey which shows that since 1940, the Senate has added to appropriations bills approved by the House the staggering total of 60 billion dollars—or an average of around two and a half billion dollars annually. Here is the heart of the perennial problem of budget balancing. Here is the reason we periodically must increase the national debt. And here is the reason that it is important to every taxpayer that the House keep basic control of the purse.

While the Constitution does not specifically require that all money bills originate in the House, it has been generally conceded for more than a century that the appropriations bills are the ones to which the constitutional mandate that all revenue bills originate in the House. The House appropriations committee, whose members can belong to no other committee, gives intense and thorough scrutiny over period of several months, to every money bill. The Senate appropriations committee, on the other hand is made up of members who belong to one or more other committees and who give scanty, if any, time to the bills coming from the House before they give detailed study to appropriations.

But the Senate, in the struggle about which you have been reading, is not fighting for the power to originate half the appropriations bills or, failing that, the power to amend. What it did in the past is contrary to provide the chairman for all joint conferences on final reports of bills. I shudder at the thought of what might happen in appropriations bills originated in the Senate. And I do not think that the House will be able to whittle the Senate's power over appropriations which derives from having the chairman of all money conferences.

Junior Auxiliary Members Visit Reservation

Mrs. John P. Arnold, Red Cross WPC chairman of the Junior Activities for the Highlands Unit 69 of American Legion Auxiliary took four members to the Big Cypress Reservation on Monday, for the purpose of participating in the Girls Aid-Class for the Seminole Indians. The project is a part of the health training sponsored by the Health Department and the Highlands County Chapter of Red Cross.

The group visited other places of interest along the way, enjoyed a picnic lunch, and had a tour of the reservation.

Miss Nancy Frank, one of the two girls who will be a senior next school year, told the group that when the Indian children have completed the fourth grade they then travel forty miles by bus to Clewiston to attend classes.

Education Level Moving Upward In State of Fla.

The educational level of Florida's people has improved remarkably during the past few years and now stands above the national average, as measured by number of years of schools completed, the Florida State Chamber of Commerce reported recently.

In 1940, only 15 per cent of Florida's population had completed four years of high school, the report said. By 1960, the proportion was 21 per cent. The 1960 census placed the figure at 43 per cent in that year, compared with a national average of 41 per cent. Despite the marked improvement in the educational attainment of Florida, 23 other states were higher in 1960.

"The median years of school completed by Floridians, aged 25 years and over, stood at 10.9 in 1960, just over the national average of 10.8. This median indicates that the mid-point has having completed more and one half less schooling.

"Brevard and Okaloosa counties stood first in the state with medians of 12.1 years of school. Other counties above the state average were Broward and Leon 11.9; Orange 11.8; Sarasota 11.6; Alachua, Dade and Volusia 11.5; Palm Beach 11.3; Hillsborough, Polk and 11.1; and Seminole an even 11.

"These counties are all heavily populated by relatively new residents or are the locations of large universities. The evidence is strong, therefore, that much of the state's advance in educational attainment comes from out-of-staters who gained their educations elsewhere. Further, 57 per cent of Florida's people, aged 14 through 16, were in school in 1960, slightly below the national average of 58 per cent. The state ranked 32nd in this respect.

"Smaller Florida counties, nonetheless, had a larger proportion of youth in school than city areas where work opportunities are more of a threat to school attendance. Thirty-five counties topped the state average. Highest of these were Sumter with 95.5 per cent and Washington with 94 per cent. Gulf had 92; Okeechobee 91.8; Wakulla 91.7; Gilchrist 91.5; Walton 91.3; Citrus and Lafayette 91.1; Manatee 90.9; Highlands and Levy 90.6; St. Johns 90.2 and Nassau stood right on 90."

Avon Park Campground

Rev. and Mrs. Claude Groth of Orlando have been visitors with Miss Ollie Tanner and Miss Nellie Wehmeyer.

Rev. and Mrs. Herman Boyette and family of Bushnell have been spending a few days at the campground.

Miss Wells, Mr. Smith Wed In Home Rites Here

Miss Yvonne Wells and Bobby Smith were married Saturday afternoon, June 23, at 5:30 at the home of his grandparents, Mr. and Mrs. Frank Smith, on Lake Tulane. Rev. Don Staten performed the ceremony in the presence of a large gathering of friends and relatives.

The bride is the daughter of Mr. and Mrs. Thomas Wells and the groom's parents are Mr. and Mrs. Z. D. Smith. The bride wore a dress of white summer cotton trimmed in lace, with all white accessories and a corsage of white and blue carnations.

Attending the couple were Miss Geraldine Jones, as the bridesmaid, who was also attired in white, and the groom's brother, Leslie Wells, as best man.

Following the wedding a reception was held at the home of Mr. and Mrs. Willard Johnson, on Lake Tulane, aunt and uncle of the bride.

Red roses and fern decorated the refreshment table. Punch was served from a crystal bowl encircled with fern and flowers. A miniature bride and groom decorated the bride's cake which was cut and served by Miss Charles Martin and Mrs. Leslie Wells. Hot coffee was also served along with nuts and mints.

Off First Tee

By JACK

The improved greens are due to the supervision of Gus Thomas who has been engaged as a consultant and will be the topic of conversation in the future, this we are sure will attract many golfers in the area. Those of you who haven't played the course lately should rush out and try it.

Schedule of golf activities for the month of July:

July 1, Sunday, 2:00 p. m.—Men and Women's Mixed Two Ball Aggregate.

July 4, Wednesday, 9:00 a. m.—Men's 18 Hole Pro-Am; Women's 9 Hole Medal Handicap.

July 15, Sunday, 2:00 p. m.—Men and Women's Mixed Scramble, 9 Holes.

July 22, Sunday, 2:00 p. m.—Men and Women's Mixed Scotch Foursome. All partners to be drawn.

WMU Circle At Hilton Home

Mrs. W. B. Hilton entertained the Lorena Chamblin Circle of the WMU of First Baptist Church at her home Tuesday morning.

The ladies discussed news of current interest to the churched and on being Christian and human relationships. Mrs. C. A. Hilton conducted the business. In the absence of the circle leader, Mrs. Cliff Thomas.

At the close of the meeting, refreshments were served as iced course.

MARTIN RECUPERATING

Mrs. James Sizemore and children, Donald, Susan and Dale, of Savannah, Ga. are here to be with her family while her father, Durrah Martin, is in the hospital, recovering from his recent surgery. Mr. Martin is soon will join his family here for a few days before he leaves with the SAC of the USAF for another trip to Spain.

Where to begin when you want to buy stocks or bonds

A stock or bond is only as good as the company that issues it. That's why the most important thing to do first is know when you invest is information about the company — not rumors. Whether your goal is current income or future growth — let us help you get facts on which to base your decision. Drop in any time for a cordial welcome.

Own your share of American business

SINCLAIR AND COMPANY

Members N. Y. Stock Exchange and Other Principal Exchanges

P. C. BUCHANAN
Manager
Telephone 453-2351
Hotel Walbridge
LAKE WALES, FLA.

Whale of a Sale! '62 Mercury

METEOR

RIDE-A-LONG DOOR-TO-DOOR PROOF! Mercury's unsurpassed ride, quietness, handling, roominess, styling, luxury, performance, economy, value, and quality. Test it!

$2078

AVON PARK MOTOR CO.
Main & Verona — Avon Park, Fla.