THE AVON PARK SUN

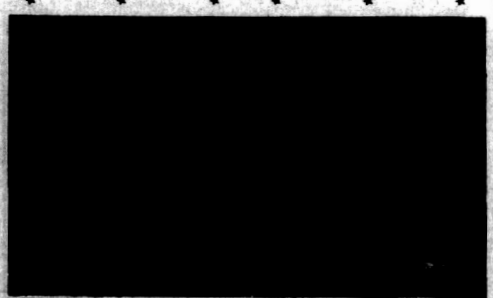
In The Heart of The Citrus Belt

Volume XXXIX, Number 7 — Avon Park, Florida — Thursday, December 13, 1962 — 10c Per Copy

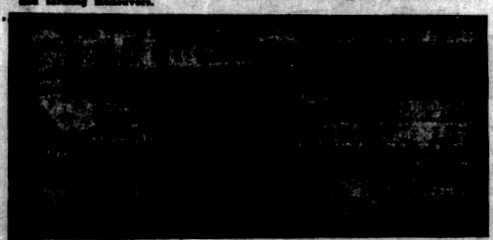
APBR Scene Of Mass Air Exercise

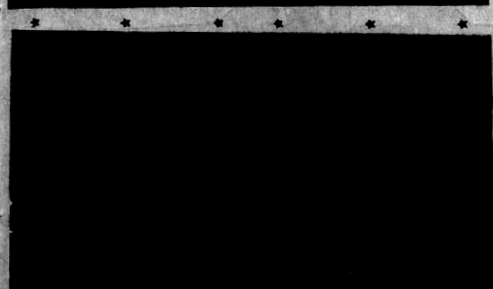


HIT THE SILK—Nearly 900 paratroopers from the famed 82nd Airborne Division of Ft. Bragg bailed out over the Avon Park Bombing Range early Tuesday morning in Exercise "Lead Pipe" one of Strike Command's "no notice" operations.



SMOKE-SHO NAPALM bombs, dropped by F-100 Jet Fighters (below) gave the paratroopers a protective cover as they completed their mass objective. The jets also provided air to ground cover during other phases of the operation, with rocket firing and strafing maneuvers.





SEIZED JUNK PILE—This piece of equipment known as SPAT by Strike Command officials was dumped in Army relief SP-4-26 after it successfully failed to open while parachute tested at the Avon Park Bombing Range. The SPAT was designed to open automatically when released to have risen between 250 and 500,000. (AB "Lead Pipe" Photos by Sheldon Spec. Det. USAF).

School Board Okays Little League Sight

Green Light For Field Construction

Plans for an Avon Park Little League ball park received another boost when the Highlands County school board adopted a resolution approving use of school property.

The resolution, introduced by E. Ray Wells, okays a corner of Avon Elementary grounds for the proposed park. School Superintendent Andy Miracle was to check with Schoolz Attorney Frank Bryant in preparing a letter which will set forth the reservations of the agreement.

The short school board session Tuesday night was concerned with routine business. Resignations of two teachers were accepted, and two replacements were hired. Linda Spillman was appointed to replace Norma Fletcher who has resigned from Avon Park High School faculty.

Juanita S. Mack was appointed to replace Wanda Wilson who resigned from the Hopewell faculty a month ago.

The schools' two-year contract for purchase of gasoline, fuel oil, kerosene, and lubricating oil was awarded to Pure Oil Company of Orlando. The Pure bid was submitted through E. H. Green of Avon Park.

Green said that while some oil prices have advanced, the bid prices given to the school board were "better than a year ago". The bid included a price of 15.27 cents per gallon for gasoline, 62 cents per gallon for motor oil, fuel oil for 11.81 cents per gallon, and kerosene for 12.52 cents per gallon.

The financial picture in the county's school lunchrooms continues good, Miracle said. He pointed out that while the November report showed the lunchrooms $200 more in debt than at the end of October, he called attention to the vastly improved inventory account. "The overall picture isn't bad at all," he said.

The executive board of the Sebring Parent-Teacher Association sent a letter to the board asking for changes to clarify the section of the board's policies dealing with granting students permission to leave school grounds.

Miracle said the board had expressed an interest in tightening restrictions to encourage more student participation in the school lunch program.

Miracle pointed out that under the existing policy Lake Placid schools have instituted a "closed lunchroom" (students are required to remain at the school during lunchtime).

Tuesday the board adopted a motion sending the Sebring PTA resolution to the county PTA council. The motion called for the council to meet with General Supervisor Sidney Horne and the supervising principals from Lake Placid, Sebring, and Avon Park to work out suggestions.

The Superintendent reported that it had been necessary to add a second bus to transport Avon Park Negro students to F. O. Douglas school in Sebring.

The board approved a request for 11th and 12th grade students to be permitted to participate in a state-wide essay contest. The competition, sponsored by an association of paper-back book and periodicals dealers, will be presented locally by the Children's Committee of the county Juvenile Court.

Four college scholarships of $1,000 each will be awarded to the state's winners. The contest is to be on "The Value of Good Parenthood and What They Mean to Me".

Highlands Office Supply, now under contract for servicing more than 200 business machines belonging to the schools of the county, requested to be released from the contract. The contract runs until 1963.

The board instructed Miracle to advertise for someone to replace the Sebring firm.

The Avon Park Junior Woman's Club was granted permission to use Avon Park High School auditorium for a piano concert on January 26. Concert proceeds will go to the Avon Park Library and Ridge Area Day School, the club's letter to the board stated.

Harold Worden, State Citrus Leader Passes

Harold C. Worden, a prominent Florida citrus man, passed away at his home here early Wednesday morning. Worden, 57, was born in Kansas, coming to Avon Park in the early 20's.

He was manager of the Avon Park Citrus Growers Association for a number of years and served as secretary-treasurer of Florida Citrus Mutual during the organizational period of this group.

At the time of his death, Worden was district manager for the Florida Citrus Exchange and maintained an office in Winter Haven.

The deceased was an active member of the Episcopal Church of the Redeemer, having served as vestryman and senior warden. He was also a past president and an honorary member of the Avon Park Rotary Club.

Worden attended the University of Florida and was a charter member of the Phi Delta Theta Fraternity.

Worden is survived by his widow, Anna Belle; a son, Harold C. Worden, Jr., Avon Park; and a daughter, Mrs. John H. Wilson, Jr., of Atwater, Calif; six grandchildren, Tony Kipp, John Ritchie and Timothy Mark Wilson of Atwater and Harold, III; Stephen Frank and Gary Grant Worden, all of Avon Park.

Funeral services are scheduled for 2 p.m. Friday at the Episcopal Church of the Redeemer, with Stephenson's Funeral Home in charge of arrangements.

The family requests that in lieu of flowers, memorial gifts will be accepted for a fund to establish an appropriate memorial in the Episcopal Church.

Council Votes To Purchase Truck Monday

Wells Motor Co., Avon Park Dodge dealer, was the low bidder on a 3-ton truck in bids opened by the Avon Park City Council here Monday night. The bid for a 1963 Dodge 3-ton truck was $6594.00 for the truck and $662 for a dump body. Turn signals which were not specified in the bids will be added at a cost of $58.00.

The bid of $3720 submitted

(Continued on page 10)

Weather Report

BY J. WILEY COTHRAN
Weather Observer

	max	min	rain
December 1	77	51	.00
December 2	77	51	.00
December 3	77	51	.00
December 4	77	51	.00
December 5	77	51	.00
December 6	77	51	.00
December 7	77	51	.00
December 8	77	51	.00
December 9	77	51	.00
December 10	77	51	.00
December 11	77	51	.00

Golf Pros Seek $30,000 In Annual Mixed Scotch Foursome

As The Sun went to press Wednesday, 40 teams, each consisting of a pro PGA and three amateurs, were playing on the Harder Hall course at Sebring in the third annual Pro-Amateur event.

Among the Highlands County amateurs in that tourney—the prelude to the third Haig & Haig Scotch Mixed Championship tournament—were Ed Touchton, Cecil Skipper, Vern Griffin, Joel Sharp, Victor Jacobson, Tommy Crutchfield, T. E. Van Steenburg, Ernest Eures, David Jacobson and Charles Gay, Jr.

The first and third rounds of the 72-hole Haig & Haig event will be played over the Pinecrest Lakes Club course today and Saturday. The Harder Hall links will be the scene of the second and final rounds on Friday and Sunday.

Prize money of $30,000, the highest in the tourney's three-year history, will be awaiting the pros. Trophies will be awards for the amateurs.

Forty of the nation's top pros—20 men and 20 women—will compete for the prize money. Mickey Wright and Dave Ragan, 1961 winners, will defend their title. Other top stars of the links participating include:

Sam Snead, Tommy Bolt, Ed Furgol, Gardner Dickinson, Johnny Pott, Jim Turnesa, Mason Rudolph, Julius Boros, Dow Finsterwald, Ernie Vossler and Tom Nieporte.

Also Carol Mann, Mary Lena Faulk, Betty Jameson, Murle Lindstrom, Gloria Armstrong, Marilynn Smith, Kathy Cornelius, Jackie Pung, Kathy Whitworth, Barbara Romack, Marlene Hagge, Jo Ann Prentice and Betsy Rawls.

Besides some of Florida's outstanding amateurs, others seeking Haig & Haig trophies are among the leaders in many states throughout the country.

The tourney is receiving the greatest coverage by press, radio, television, news magazines and those devoted to golf.

The annual tourney is focusing the golf spotlight on Highlands County, which is receiving publicity of inestimable value, thanks to David Jacobson, executive director of the Harder Hall and Pinecrest Lakes winter resorts.

The tourney director is Ben Sessoms, Harder Hall pro. Avon Park's Ed Touchton remain in the chairman. The Rides Avon Day School for Retarded Children at Avon Park will share in the proceeds from the admissions.

Tuesday, in a new head-to-head match series at the Harder Hall course, Sam Snead won over Tommy Bolt. Snead won the honors on the 19th, after the regulation round ended with both pros even with 1 under par 71s. Snead was out in 35 and back in 36. Bolt had 37-34.

Snead birdied the extra hole and Bolt had a bogey. He went out of bounds on his tee shot.

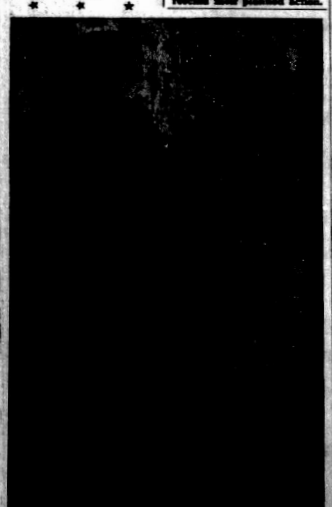
"Slammin' Sam" remained in contention, after being downed twice, by electrifying the gallery with two birdies on chip shots of 80 feet and 64 feet on the 12th and 14th holes.

Harold (Sonny) Renfield, president of Renfield Importers, presented Snead with the Tiffany-designed Haig & Haig Gold Challenge Cup.

Snead will challenge the leading PGA money winner of the year for a match to be played next December.

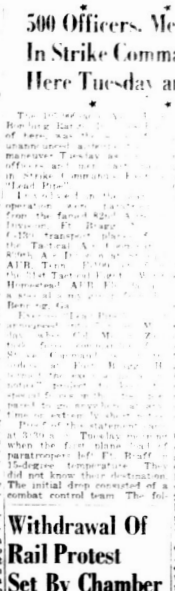
Arrangements are being made to have the British, Australian and Scottish champions play Snead during the coming year.

Supervising the Snead-Bolt match were Joe Black and Jack Tuthill of the PGA.



PLAY IN LINKS EVENT—Ed Touchton, left, Avon Park tourney sponsor and Mrs. Dorothy Kay, of Jacksonville will team together in the Haig & Haig Golf Mixed Foursome Tournament scheduled to get underway here today at Pinecrest Lakes. Touchton is chairman of the annual pro-am event which opens in Harder Hall Sebring, on Friday. (Sunshine Foto Photo).

500 Officers, Men Take Part In Strike Command Operation Here Tuesday and Wednesday



Withdrawal Of Rail Protest Set By Chamber

The Avon Park Chamber of Commerce told The Sun today that they have withdrawn their protest from the Railroad and Public Utilities Commission regarding flag-stop passenger service to Avon Park by the Seaboard Air Line Railroad.

The withdrawal is pending approval on confirmation from SAL to the RR & PUC that service of both the Silver Star and Silver Meteor will be continued to Avon Park on the original flag-stop basis.

Roy Solms, president of the chamber of commerce, said he has received a letter of confirmation from the SAL and is expecting a confirming letter from the RR & PUC. The withdrawal would become official, Solms said.

Seaboard had originally planned to discontinue flag-stop service to Avon Park on December 15 (Saturday), but after protests by the Chamber of Commerce and city officials, as well as many other local heavy users of the carrier, have decided to rescind their planned action.

The Tactical Air Command's 834th Air Division, based at Hurlburt Field, Fla., transported the 1,475-officer and men strike force to the Avon Park Bombing Range. Ga.

Four college scholarships of $1,000 each will be awarded to the state's winners. The contest is to be on "The Value of Good Parenthood and What They Mean to Me".

Highlands Office Supply, now under contract for servicing more than 200 business machines belonging to the schools of the county, requested to be released from the contract. The contract runs until 1963.

The board instructed Miracle to advertise for someone to replace the Sebring firm.

The Avon Park Junior Woman's Club was granted permission to use Avon Park High School auditorium for a piano concert on January 26. Concert proceeds will go to the Avon Park Library and Ridge Area Day School, the club's letter to the board stated.

The Tactical Air Command's 834th Air Division, based at Hurlburt Field, Fla., transported the 1,475-officer and men strike force to the Avon Park Bombing Range, Ga.

Four college scholarships of $1,000 each will be awarded to the state's winners. The contest is to be on "The Value of Good Parenthood and What They Mean to Me".

Highlands Office Supply, now under contract for servicing more than 200 business machines belonging to the schools of the county, requested to be released from the contract. The contract runs until 1963.

The board instructed Miracle to advertise for someone to replace the Sebring firm.

The Avon Park Junior Woman's Club was granted permission to use Avon Park High School auditorium for a piano concert on January 26. Concert proceeds will go to the Avon Park Library and Ridge Area Day School, the club's letter to the board stated.

The Tactical Air Command's 834th Air Division, based at Hurlburt Field, Fla., transported the 1,475-officer and men strike force to the Avon Park Bombing Range, Ga.

Four college scholarships of $1,000 each will be awarded to the state's winners. The contest is to be on "The Value of Good Parenthood and What They Mean to Me".

Highlands Office Supply, now under contract for servicing more than 200 business machines belonging to the schools of the county, requested to be released from the contract. The contract runs until 1963.

The board instructed Miracle to advertise for someone to replace the Sebring firm.

The Avon Park Junior Woman's Club was granted permission to use Avon Park High School auditorium for a piano concert on January 26. Concert proceeds will go to the Avon Park Library and Ridge Area Day School, the club's letter to the board stated.

The Avon Park Sun

A JOHN PERRY NEWSPAPER

Established 1919 At Avon Park, Florida

Published Every Thursday In Avon Park, Florida
Office 203 West Main Street
Telephone GL 3-4355

Earl Wells ..... Editor & Manager
Mrs. T. H. Maxwell ..... Society Editor
Peggy Wells ..... Bookkeeper

Entered as second-class mail matter, at the Post Office at Avon Park, Fla., under the Act of Congress of March 3, 1879

Subscription Price $4.00 Per Year in Advance

GARDEN CLUB TEA

A ... is especially ... Christmas ... of Mrs. T. J. ... Avon Park ... afternoon of ... week, ... entered by the ... Garden Club. An array of ... Christmas decorations will be ... Sunday.

Go To Church On Sundays

DOG RACING

NOW
8:15
P.M.
RAIN OR SHINE
CLOSED SUNDAY

TAMPA GREYHOUND TRACK

MATINEES
2:05 P.M.
Saturdays and Holidays
DAILY DOUBLE 1-2 RACES

LADIES ADMITTED FREE TUESDAYS

Enlarged Grand Stand

NO MINORS ALLOWED
U. S. HIGHWAY 41
AT SULPHUR SPRINGS

Gearing, Staff Attend Seminar In Tallahassee

Highlands County Tax Assessor P. G. Gearing and three of his deputies attended a tax seminar held in Tallahassee last week. The school, an annual event, is sponsored by Comptroller Ray Green.

Daily classes were held with a wide variance of subjects included were: Effects of the newly enacted Intangible tax legislation; equalization programs before and after; appraisal of inventories; shopping center problems; and several other topics affecting tax assessors.

Gearing said that 57 of the state's 67 counties were represented at the meeting. He said that material for the seminar was prepared by the Assessments Standards Division of the State of Florida.

Minding the office in the absence of Gearing and his deputies were Deputies Jane Wilson, Roy Tarpen, Ann Brown and Jesse Woods.

COIN CLUB TO MEET

The Ridge Coin Club will meet Monday, December 17 at the City Pier in Sebring at 7:30 p. m. Program will consist of a Christmas party and a talk on coins by widely-known numismatic collector P. G. Gearing. Games, prizes and refreshments for all to enjoy, Helen Robbins, secretary reported.

RACE TRACK FUNDS

State Comptroller Ray E. Green said today that each of Florida's 67 counties will be mailed checks for $11,500 for its share of the race track tax fund.

Florida Moves Up Economic Ladder In '62

Florida has increased its share of the nation's wealth this year, moving up several more rungs on the economic ladder during the year, the Florida State Chamber of Commerce said yesterday.

"Florida's growing economic stature shows up well in almost every category in a comparison of the state's proportion of national totals in 1957 and 1962. The total income received by Floridians is a good example as it stood at 2.23 per cent of the total personal income earned in the nation in 1957 and at 2.50 per cent estimated for 1962. The small per cent gain represents many millions expressed in dollars and places Floridians' income at $11 billion plus for the year. This total income level represents expanding consumer markets but because of a greater population growth, the per capita income of Floridians does not fare so well. In 1957 it was 89 per cent of the national average and estimates for 1962 indicate a drop to 85 per cent in 1962.

"Gross income of Florida farmers and growers made up 2.22 per cent of the national figure in 1957 and 2.43 per cent in 1961. Incomplete returns for 1962 show the probability of a slight drop this year.

"Assets of Florida banks grew from 1.70 per cent of national in 1957 and 1.82 per cent this year. life insurance in force 1.92 per cent and 2.41 per cent; private savings in savings and loan shares 4.04 per cent and 4.67 per cent of national; and internal revenue collections 1.29 per cent and 1.49 per cent.

"Measures in volume, rather than in dollars, include electric power production at 1.96 per cent in 1957 and 2.49 per cent this year. Passenger car registrations stood at 3.02 per cent and 3.38 per cent.

"During the interval, Florida's population pushed upward from 2.47 per cent in 1957 to 2.94 per cent this year. Total employment in non-farm establishments in the state moved from 2.15 per cent to 2.51 per cent and manufacturing employment from about one per cent in 1957 to 1.32 per cent this year. Florida's larger proportion of population than of non-farm employment reflects the effect of a large number of retirees among the state's residents."

SENTENCED TO YEAR

In Circuit Court this week William Henry Huggins, who had pleaded guilty on a breaking and entering charge, was sentenced to serve a year in prison. This sentence is to run concurrently with a prison sentence meted out to Huggins by a Polk County court.



MAIL LETTERS TO SANTA — With Postmaster Robert Young looking on, this group of youngsters mailed their letters to Santa Claus this week, informing the grand old gentleman what they desire to have under their tree on Christmas morning. Young did not promise the youngsters all their requests would be filled, but he did promise that the letters would reach Santa well ahead of his Christmas Eve ride. (Exclusive Sun Photo).

The State of Citrus

By John Sikes — Florida Citrus Mutual

LAKELAND—The person in charge of naming Pullman cars might pick up at least some part-time work in the Florida citrus industry.

The other day a group of top research doctors, most if not all of them connected with the U. S. Dept. of Agriculture, discussed their current citrus plant breeding and citrus varieties developments at a meeting of the Florida Citrus Research Foundation here at Florida Citrus Mutual.

One of the scientists pointed out that while several new citrus varieties, mostly of the tangerine type, have been developed, apt and imaginative names for these varieties are in most cases lacking.

A good fruit, developed after years of cross-breeding, budding, etc., must have a catchy name to create the buying urging in the marketing habits of the public. Call the best of a citrus variety No. 6245, say, and there'll be few, if any, customers for same. Call it something exotic like "Forbidden Fruit", say, and customer interest is piqued.

That "Forbidden Fruit" wasn't just picked out of thin air. Back in 1750 in Barbados, West Indies, that's what grapefruit were called. Furthering this exoticism, the scientific or Latinized nomenclature for the "Forbidden Fruit" is listed as "Citrus paradise, Macf."

A widespread practice over decades of citrus growing has been to name varieties for persons introducing and propagating them, e.g., Duncan grapefruit for A. L. Duncan of Vandedin about 1892; Marsh grapefruit for C. M. Marsh sometime shortly after 1889.

There's an orange bearing the name of at least one member of Florida Citrus Mutual's present board of directors.

The board member is Charles Partin of Kissimmee and the orange is the Partin Delicious, named for Mutualman Partin's father, Clay S. Partin.

This orange was propagated for the Partin family greyes soon after 1900 and has continued since. This orange resembles the Parson Brown, but has a smoother rind, deeper flesh color and fewer seeds.

For the romantic-inclined, there is a "Dream" orange, a navel variety, and for those intrigued by the mystic Orient a Lue Gim Gong orange.

Parson Brown? Named for a minister, the Rev. Nathan L. Brown who lived near Webster, Fla. For an orange with so homey a name, this one has a surprising international quality. The original tree grew from a seedling given the Rev. Mr. Brown in 1856 by a man who said, according to the book "Citrus Growing In Florida", the seedling grew from seeds of an orange brought to Savannah, Ga., from China on an English ship.

Florida Gains 2,836 Residents Every Week

Florida is gaining new residents from other states at a rate of 2,836 per week, net of any out-going movement, the Florida State Chamber of Commerce said recently.

"This weekly gain figure is computed from the latest official estimate which placed Florida's total population at 5,419,000 on July 1 of this year, compared with 3,308 new residents per week in the 1960-61 year and 2,824 in 1959-60.

"In addition to the net gain from migration from other states, Florida's natural increase (that is, the excess of births over deaths) stood at 1,260 new Floridians per week during the past fiscal year. This is a drop from the previous year's figure of 1,327. Adding gains from migration and from natural increase, the total weekly gain in the state's population now stands at 4,096 persons.

"Since 1960, Florida has added 508,000 new residents to chalk up a 10.3 per cent gain, the fastest rate of any large state and way above the national increase of 3.6 per cent.

"The annual rates of gain in Florida's population started out the past decade with 5.1 per cent in 1951 and peaked at 7.7 per cent during both 1957 and 1958 fiscal years. From that high rate, it dropped to 4.1 per cent during the 1961-62 year.

"The new estimates of Florida's population place the state officially at ninth spot among the states, just ahead of Massachusetts and below New Jersey."

Winn-Dixie Has Sales Increase

Winn-Dixie Stores, Inc., which operates a number of supermarkets in this area, recorded a sales increase of 11.24 per cent during the four-week period ended November 17 compared with the corresponding perior a year ago, it was announced.

The volume was $65,890,189 compared with $59,232,177 last year, an increase of $6,658,012.

For the 20-week period ended November 17 sales were $309,629,090 compared with $287,371,637, an increase of $22,257,453 or 7.75 per cent.

An increase also was registered for the 52-week period ended November 17, when sales totaled $734,505,215 compared with $760,840,730, an increase of $33,664,785 or 4.42 per cent.

Winn-Dixie now has 599 retail stores throughout the South compared with 544 units a year ago.

COOKIE SALE SET

Our Lady of Grace Altar Society will hold a sale of homemade Christmas cookies on Main Street, Saturday morning, December 15.

Auto Insurance Rates Raised In State Jan. 9

Tallahassee—Insurance Commissioner J. Edwin Larson recently granted statewide overall auto insurance increases averaging some 4.8 per cent on bodily injury and property damage sought by insurance firms who said they lost money on auto premiums during 1961.

These increases apply to policies providing bodily injury limits of $10,000 per person, $20,000 per accident and property damage limits of $5,000 per accident.

Larson said, "the continued padding of accident claims, the awarding of disproportionate damage in suits, and the spiral of auto accidents in Florida hold out little encouragement for improvement in the foreseeable future."

But Larson pointed out that one section of the State, Pensacola, will actually see rates on bodily injury go down $2 annually. Pensacola area motorists showed a lower accident cost ratio during 1960, the year from which experience for the rate increase request was taken.

The Insurance Commissioner said, the territorial breakdown will also enable St. Petersburg area motorists to buy bodily injury policies for only one dollar more—but Tampa autoists will pay some $4 more annually; Orlandoans will see their insurance rise $3 and so will the remainder of the State. Miami rates on bodily injury increase from $73 up to $83, in Class IA: Jacksonville's costs rise from $46 to $53; Broward and Palm Beach bodily injury rates will remain at $44."

Physical damage premiums will increase an average 3.96 per cent, due to the $2.2 millions in damages to insured vehicles brought by Hurricane Donna in 1960—the period from which insurance quotes for the latest rate increase was taken. It marked the first rate increase in 10 years, in a period when six reductions have been granted at a $7.4 millions saving to motorists.

Commissioner Larson said, "reports in a South Florida Newspaper (The Miami Daily News) point up a rising picture of claim padding, phony injury charges, and a host of other activities that inevitably drive insurance costs upward."

He said, "lower insurance costs are up to the driver, since he or she is the one who sets rates by his and her driving record."

The 4.8 per cent average increase represents a 5.3 per cent hike in bodily injury premiums, and a 3.5 per cent increase in property damage ratios.

Larson heard representatives of the National Bureau of Casualty Underwriters present evidence supporting the bodily injury and property damage and the National Automobile Underwriters Association made the presentation for physical damage increases, both November 19 in Tallahassee.

The rate increases will apply to bodily injury, property damage and physical damage policies written to take effect on or after January 9, 1963, Larson said.

The Insurance Commissioner pointed out again that the law does not allow or require him to set insurance rates. Rather, he said, "the law calls for the Insurance Department to inspect and approve rates that are neither too much nor too little, and to protect the taxpayers of Florida against unfair insurance rate increases."

Soil Conservation News

By SAM POLSTON
U. S. Soil Conservation Service

Mrs. Edna Lockett headed a delegation of Istokpoga Marsh Watershed landowners who met with the Highlands County Commissioners last Tuesday. The group presented the Water-shed work plan recently completed by the Soil Conservation Service. After a discussion the Board agreed to co-sponsor the plan with the Highlands Soil Conservation District. It will now go to Congress for their approval in the Spring session. The plan covers 26,000 acres of organic land South of Lake Istopoga and calls for 29 miles of channel improvement, three erosion control structures and 14 water control structures.

The cost of this project for construction is estimated to be $797,000 of which $542,075 will be paid from (PL-566). Watershed funds and $254,925 will be paid by the local people. It will cost $12,280 annually to operate and maintain the project which will all be paid from local funds.

The project has a benefit cost ratio of 3.9 to 1 or $3.90 return for every one spent.

The Highlands Soil Conservation District assisted Mr. Bob Hall of the Fisheating Creek Dairy at Venus in the location and design of two structures for irrigation and drainage of clover pasture. Mr. N. B. Jackson was assisted in the layout of several miles of ditches and the design of 29 structures for irrigating 60 acres of watermelons.

The Zorn Ranch, South of Sebring is drilling a 16 inch well for irrigating 640 acres of clover pasture. The driller got to a depth of 200 feet and lost a bit and is now abondoning the hole and is starting a new one. George Cross of Lorida is starting this week to drill a 16 inch well on his Lorida Ranch to irrigate some 800 acres of clover pasture.

Both Zorn and Cross are now in need of water. They said that they wish they had started drilling sooner so the water could have been used to get the clover off to a better start. Wells for winter clover should be started in the summer so that water will be available in October.

Alcohol possesses some of the characteristics of a sedative, a hypnotic, an analgesic and a narcotic, but its characteristic effect is that of an anesthetic.

Unemployment In Florida At 2-Year Low

TALLAHASSEE — Florida unemployment plunged to a new two-year low of 83,200 in October.

The last figure lower than that was 77,500 in May, 1960, two and a half years ago.

At the same time nonfarm employment at 1,386,800 was 58,400 above a year ago.

"If this highly encouraging employment trend continues for the next six months, and the weather and other factors hold good, Florida may well have its most successful season on record," predicted State Industrial Commission Chairman A. Worley Brown.

Led by seasonal industries all economic segments moved upward in October except contract construction which had a negligible drop.

"Even at that," Brown said, "At 126,500 it was the highest October for contract construction since October 1959 when there were 136,700 construction workers."

Wholesale and retail trade were in the van of the seasonal trend with a monthly gain of 11,200 in October over September. The total employed in that category during the month was 377,800. Manufacturing at 217,400 was up 3,900, and services and miscellaneous at 225,200 was up 2,800 over September.

All other segments either showed gains over the month or held steady, and all except transportation - communication-public utilities, and finances-insurance-real estate were considerably higher than a year ago.

PUBLIC NOTICE

IN THE CIRCUIT COURT OF THE TENTH JUDICIAL CIRCUIT OF FLORIDA, IN AND FOR HIGHLANDS COUNTY. CHANCERY NO.

IN RE REMOVAL OF MARRIAGE DISABILITIES OF:

D. H. ZIELINSKI,
TO JOSEPH S. ZIELINSKI:
Last Known Address:
554 East 12th Street
Erie, Pa.

You are hereby notified that application has been received to become a free dealer will be presented to one of Judges of the above styled court on the 27th day of December, 1962, at Avon Park House in Sebring, Florida. Please be present if you are to be heard.

S/ D. H. Zielinski
Pub. Dec. 13, 20, 27, 1962.

LEGAL NOTICE

NOTICE OF SALE

To: Barbara A. Batts
Jack R. Batts
114 E. Wolf St.
Avon Park, Florida

You are hereby notified that the following motor vehicle: Ford Gal 500 2DR Sp/2Sc/Q1/54500 1962 will be sold at public sale at 12:00 Noon o'clock on the 20 day of December, 1962, at Avon Park Motor Co., Avon Park. The proceeds of said sale will be applied to the payment of the cost of repossession and sale of said motor vehicle and the cost of publication of notice of sale and then to the satisfaction of the balance due under the contract covering the financing of said motor vehicle. Any surplus will be paid to you, and you will remain liable for any balance remaining unpaid under said contract.

ASSOCIATES DISCOUNT CORPORATION
By: Talbert Matthews,
Collection Manager
P. O. Box 471
Lakeland, Florida

Transfer Your Out-of-Town Account

NOW

Come In Now and Have Your Out-of-Town Account Transferred At No Cost To YOU.

For Information Call GL 3-4640

We Will Transfer Your Account Between January 1 and 10 With No Loss of Dividends

FIRST FEDERAL

Savings and Loan Association of Sebring

Just Off The Circle On Center St.

SEBRING

IT'S OIL CHANGE TIME

Regular oil changes help maintain the life and power of your car's engine for years. We'll give you the proper weight and quality for your particular car!

Special!

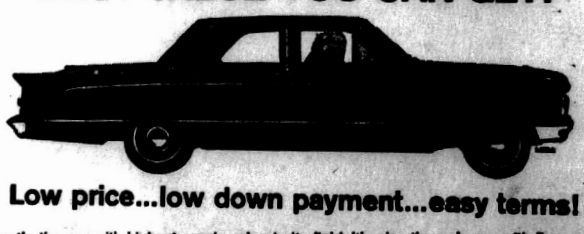
We now do our own Recapping. One Day Service. You will be surprised how reasonable your Recap costs — All recaps guaranteed.

BORDER'S Service Station

West End of Mall
Phone GL 3-4154

'63 Mercury COMET

BEST RESALE VALUE IN ITS FIELD!
BEST VALUE YOU CAN GET!



Low price...low down payment...easy terms!

Comet's the car with highest resale value in its field. It's also the only one with fine-car styling. And for '63, it cuts upkeep even further with new service-savers like self-adjusting brakes and 6,000-mile oil changes. Choose from a full line including Comet's first convertible.

COME TRY COMET RIGHT HERE . . . RIGHT NOW!

AVON PARK MOTOR COMPANY

East Main and Verona Ave. Phone GL 3-4553 Avon Park, Fla.

Christmas Shop

J. W. EARNEST & CO.



Choice Selection
GIFT LINENS
1.98 to 19.98
The perfect gift for that someone special. Gift Towels, Tablecloths, Napkins, Pillow Cases, Novelties.

A Useful Gift
WARM BLANKETS
5.00 to 29.95
Superb electric styles or choice blends. Big selection.









Here's where Christmas shopping is truly fun! The gift selection is so large and varied, it's easy to find the gifts you want. Courteous clerks serve you. Prices are low; charge accounts and lay-a-way plans available. Packages wrapped free of charge — even mailed, or delivered in town. Plenty of free parking. And, the enchanting decorations put you right in the spirit of a very, merry Christmas. Be smart, shop early for best selections!

CHECK THESE GIFT SUGGESTIONS FOR THE ENTIRE FAMILY:

BOYS'
DRESS SLACKS
3.49 to 7.95
Every boy enjoys dressing up in a pair of our fine quality slacks. Continentals too. Sizes 6 to 20.

COORDINATED
GIRLS' SPORTSWEAR
4.98 to 8.98
She'll just love one of these beautiful matched sets of Slim Jims and knit or blouse top. 3 to 6x. 7 to 14.

BEAUTIFUL
GIRLS' DRESSES
3.98 to 12.95
Beautiful holiday styles by Cinderella. Sizes 3 to 6X and 7 to 14. See our huge selection today.

BOYS'
WARM JACKETS
6.95 to 14.95
Warm quilted, or fleece linings. Some with hoods. Big selection of styles. Sizes 6 to 20.

A LOVELY WARM GIFT
GIRLS' COATS
10.98 to 17.98
Give her a warm coat from our nice selection of styles in sizes 3 to 6X and 7 to 14. Fully lined.

PEQUOT
SHEETS CASES

TWIN	FULL	CASES
2.49	2.89	69c

Snowy white combed Percale in fitted or regular styles. A useful Holiday Gift.

MEN'S & BOYS'
SPORT SHIRTS
1.98 to 8.98
Give the men one of our fine quality shirts of flannel or cotton or wool blends.

GIVE HER A BOX OF
NYLON HOSIERY
1.00 to 1.65 PR.
Beautiful Nylons by Hanes or Cleusmer in the newest shades of the season. In shorts, regulars, longs. In sizes 8½ to 11.

2 PC. and 3 PC.
BATH MATS
3.98 and 4.98
An excellent gift for the home. Choice selection of decorator colors. All machine washable too.

A USEFUL GIFT
MEN'S PAJAMAS
3.49 to 6.95
See our big selection of flannel, knit or cottons. Sizes to fit everyone. Choice selection of styles.

BEAUTIFUL STYLES IN
LADIES' SKIRTS
5.98 to 14.98
Lovely styles by Jantzen, Bobbie Brooks, Lampl and Jane Irwill. Wools and blends, in solids or plaids.

A PRACTICAL GIFT
BEDSPREADS
7.95 to 19.95
Select one of our lovely spreads by Morgan Jones or Bates. See our smart new patterns. Choice colors.

A PRACTICAL GIFT
MEN'S NECKTIES
1.50 to 2.50
Give him one of our beautiful neckties by . . Wembley, Arrow, Smoothie. Tremendous selection to choose from. Shop early.

LOVELY SELECTION
LADIES' BLOUSES
3.98 to 8.95
She'll love one of these charming styles by Pilot, Bobbie Brooks, Jantzen, and others. Whites or assorted solids or fancies.

A USEFUL GIFT
TOWELS

Bath . .	1.00
Face . .	59c
Cloth . .	35c

Towels by Fieldcrest in lovely pastel and solid colors. Extra heavy weight.

Beautiful
LADIES' LINGERIE
1.00 to 79.95
Beautiful selection by Barbizon, Munsingwear, Pinehurst, Katz. We truly have the largest Selection you've ever seen. Slips, Panties, Robes, Gowns, Pajamas.

Lovely
Coro Jewelry
1.00 to 3.00
The perfect ladies' gift and a fine selection to choose from. Gift boxed too.

Outstanding Selection
LADIES' SWEATERS
5.98 to 19.98
We have hundreds of beautiful slip-on or cardigan styles, made to match our lovely skirts.

J. W. Earnest & Company, Inc.
South Central Florida's Shopping Center
WAUCHULA FLORIDA

FOR YOUR SHOPPING CONVENIENCE WE WILL BE OPEN ALL DAY WEDNESDAY UNTIL CHRISTMAS

AVON PARK LAKES

NEWS

By Thelma L. Merrill Phone GL 3-6148

[illegible] Mr. and Mrs. [illegible] motored to Cape [illegible] the day.

The ladies of the Woman's [illegible] of the Association met at 9 a.m. at the club house. Thursday for arts and crafts. Before the business meeting at 1:30 p.m. refreshments were served by the hostesses for the afternoon, Mrs. [illegible] Mildred Armour and Mrs. Dorothy Kempker. The nominating committee presented the following nominees as officers for the coming year: Mrs. Pearle Beach, president; Mrs. Mar[illegible] Meyer, vice president; Mrs. Ann Robbins, secretary; and Mrs. Jane Jamison, treasurer. After the business meeting the ladies resumed their tasks, making items for the Cancer Society and knitting.

Remember the Association's Christmas party at the club house on Tuesday, December 18, at 8:00 p.m.

Mr. and Mrs. Wm. Robbins have gone to Tampa and Lakeland on Saturday.

On Sunday, Mr. and Mrs. Walter Meyer entertained friends at a party in celebration of Mr. Herb Slocum's birthday. Happy birthday, Herb!

Mrs. Pearle Beach and mother, Mrs. Josephine Lenhouts are quite afraid after their "double-tumble" last week. Their fall was more embarrassing than injurious. Watch it, Pearle!

Rev. and Mrs. H. Folkestad were guests last Sunday at the home of Rev. and Mrs. Dan Hellikson in St. Petersburg, celebrating the Hellikson's Golden Wedding Anniversary. The Rev. Hellikson and Rev. Folkestad were classmates at Garrett Biblical Institute in Evanston, Illinois, 50 years ago. The Folkestads were dinner guests of Mrs. Henrietta Jorgenson also of St. Petersburg.

The Christmas party of the Womans Club of Avon Park was joyed by a group from the Lakes, namely Mrs. Wm. Robbins, Mrs. Lowell Stotts, Mrs. Orville Castine, Mrs. John Johnson, Mrs. Walter Beach, Mrs. Walter Meyer, Mrs. Henry Kempker, Mrs. Lewis Rood, Mrs. Wm. Ackerson, Mrs. John Bengel, Mrs. Elizabeth Winkler, Mrs. George Barnes, Mrs. August M. Luyben, who was Program Chairman, and Thelma Merrill. A glorious Christmas musical program preceded the Tea. A very pleasant day for everyone.

Misses Bertha and Gertrude Desautel entertained at a dinner party on Friday evening. The happy occasion was in celebration of Aunt Dot Merrill's birthday.

On Monday, Mr. and Mrs. Walter Meyer visited their niece and nephew, Capt. and Mrs. Mike Leiacko in Largo, and with Walter's brother, Mr. Harry Meyer, of Wood River, Illinois.

"Give us this day our daily iden and forgive us what we thought yesterday."

HEADS VISIT MEXICO

Mr. and Mrs. W. Jack Head have returned from a vacation trip to Mexico City, and Acapulco, Mexico, where they were guests of the General Motors Corp. along with other GE. Cocke that she is comfortably trip for an excellent sales record. They traveled by plane and spent a week sight-seeing.

Mrs. Cocke In New West Home

Friends have received word from Mrs. Phillip St. George Cocke who were awarded the settled in her new home in California, and that she will be glad to hear from her friends here, whom she misses very much. Her mailing address is: Exbrooks Arms Home, 851 Fourth Street, Santa Monica, California.

Mrs. Cocke had lived in Avon Park for the past 20 years. Her nephew, David D. Bloomfield of West Hartford, Conn., came to accompany his aunt to California. Mr. and Mrs. B. G. Carlson took them to Tampa for the trip by plane last week.

Among the farewells given Mrs. Cocke, Mrs. Walter Martin was hostess to a party which also honored Mrs. Ernest Shepherd and Mrs. Myrel E. Applegren prior to the time the three ladies left the city.

Mrs. Earl W. Hartt was also hostess to a dinner party honoring Mrs. Cocke.

Methodist Holds Two Services

The First Methodist Church will hold an 8::30 service each Sunday morning until further notice, in addition to the regular 11 a. m. service.

Friends are invited to attend the early service to help relieve the crowded conditions on Sunday morning. Holy Communion will be served at the 8:30 service on each first Sunday of the month.

San Souci Club At Stewart Home

Mrs. Ben T. Stewart was hostess to the San Souci Bridge Club at her home Tuesday night of last week.

Mrs. Raymond Dilley and Miss Sara Sellers were awarded prizes in the bridge game.

Christmas decorations adorned the party room. A festive plum pudding with foamy sauce was served with coffee for the refreshments.

Club Owns A Santa Suit

At the regular board meeting of the Woman's Club held last Wednesday at the club house, it was decided to again offer the Santa Clause suit for rent this Christmas. Anyone desiring the suit should contact Mrs. S. F. Elkhill, president of the club.

It was announced that tickets are now on sale for the annual luncheon and program to be held at Lake Byrd Lodge, January 10.

The Florida Parole Commission says that 87 per cent of those placed on probation complete their probation periods successfully, and 61 per cent of those on parole have completed theirs.

SEE SILVER SPRINGS
ELECTRIC GLASS BOTTOM BOATS

At The Churches

First Assembly of God
112 So. Central Ave.
H. J. Heid, Pastor

Sunday School ..... 9:45 A.M.
Morning Worship ..... 11:00 A.M.
Young People (Christ Ambassadors) ..... 6:30 P.M.
Evangelistic Service ..... 7:30 P.M.
Wed. Mid-week Prayer and Bible Study ..... 7:30 P.M.
Thursday, Womens Missionary Council ..... 2:00 P.M.

Walker Memorial Seventh-day Adventist Church
Across lake from Hospital

SATURDAY
Sabbath School ..... 9:30 A.M
Worship Hour ..... 11:00 A.M.
Vespers—Thirty minutes from sunset
WEDNESDAY
Prayer and Bible Study ..... 7:30 P.M.
FRIDAY
Youth Service (YPMV) ..... 7:30 P.M.

First Baptist Church
N. Lake and Church Street
Aden D. Childress, Pastor
Otis C. Strickler, Min. Music-Education

Early Worship ..... 8:30 A.M.
Sunday School ..... 9:45 A.M.
Morning Worship ..... 11:00 A.M.
Training Union ..... 6:30 P.M.
Evening Worship ..... 7:45 P.M.
Mid-week Service, Wed. ..... 7:45 P.M.
Nursery open at all services

Resurrection Lutheran Church
Lutheran Church In America
Corner Main St. and Highlands Ave.

SUNDAY
Worship Service ..... 11:00 A.M.
Visitors Always Welcome
Rev. John W. Walters, Minister

Our Lady of Grace Catholic Church
Rev. Armand Gregoire
E. Main St. — Ph. GL 3-4757

Daily Mass ..... 8:00 A.M.
Novena Each Wednesday ..... 7:30 P.M.
"Altar Society meets first Wed. of each month after Novena Devotions."
Holy Communion for Altar Society will be the first Sunday of each month.
Sunday Masses 8:30 and 10:00 A.M.

First Christian Church
Carl W. Moyer, Minister
Corner Pine and Fairfield

Bible Study ..... 10:00 A.M.
Worship Service ..... 11:00 A.M.
Christian Endeavor ..... 6:30 P.M.
Worship Service ..... 7:30 P.M.

Salvation Army
Masonic Temple
Main Street
Sgt. Howard Clark

Sunday School and Bible Class ..... 2:30 P.M.



"LET NOTHING YOU DISMAY"

THE CHURCH FOR ALL . . . ALL FOR THE CHURCH

The Church is the greatest factor on earth for the building of character and good citizenship. It is a storehouse of spiritual values. Without a strong Church, neither democracy nor civilization can survive. There are four sound reasons why every person should attend services regularly and support the Church. They are: (1) For his own sake. (2) For his children's sake. (3) For the sake of his community and nation. (4) For the sake of the Church itself, which needs his moral and material support. Plan to go to church regularly and read your Bible daily.

One of a million carolers. And on Christmas Eve she will bring comfort, reassurance, joy to many.

Mrs. J. is blind. She has never seen the carolers . . . but eagerly she listens for their arrival.

Mr. H. is an invalid. His nurse invites the boys and girls in and serves them cocoa. Mr. H. loves their happy smiles as well as their joyous voices.

Little Paul R. broke his leg last Saturday. That's why he's not caroling this year. But they'll be around to sing "Silent Night" under his window. That one is Paul's favorite.

When you hear the carolers on Christmas Eve, pause and consider the Love that inspires their singing. That Love was born in a Bethlehem stable one holy night centuries ago.

Sunday	Monday	Tuesday	Wednesday	Thursday	Friday	Saturday
I John 3:1-8	Ephesians 6:11-20	Psalms 68:1-9	John 1:9-14	John 8:16-31	Philippians 4:10-13	I Peter 1:18-9

Copyright 1962, Keister Advertising Service, Inc., Strasburg, Va.

Faith Lutheran Church
1600 N. Lakeview Drive
Sebring, Florida
Gustav Reschke, Pastor

Sunday School and Bible Class ..... 9:45 A.M.
Morning Worship ..... 10:00 A.M.
This church sponsors The Lutheran Hour and the TV program "This Is The Life."

Union Congregational Church
Herbert D. Greets, Minister

Church School ..... 9:45 A.M.
Morning Worship ..... 11:00 A.M.
Jr. Pilgrim Fellowship ..... 6:45 P.M.
Sr. Pilgrim Fellowship ..... 6:45 P.M.
Nursery for small children at Sunday School and Worship Services

At The Churches

Christian Science Society
New Location
Corner Avon Blvd. & Highlands Ave.
Avon Park Lakes

Sunday Services ..... 11:00 A.M.
Sunday School ..... 9:30 A.M.
1st and 3rd Wednesdays ..... 8:00 P.M.
Reading Rooms Open Every Friday 2-4 P.M.
ALL ARE WELCOME

Episcopal Church of The Redeemer
(Verona and Pleasant Streets)
Rev. John F. Mangrum

Sunday Services:
Holy Communion ..... 7:30 A.M.
Family Service. Holy Communion
Church School ..... 9:30 A.M.
1st Sunday
Holy Communion ..... 11:00 A.M.
Other Sundays — Morning Prayer
The Episcopal Church Welcomes You

Church of Christ
200 South Forest Avenue

Sunday Services:
Bible Study ..... 10:00 A.M.
Morning Worship ..... 11:00 A.M.
Evening Worship ..... 7:00 P.M.
Wednesday
Bible Study ..... 7:30 P.M.
Dale I. Royal, Evangelist

Church of the Nazarene
Walter C. Mann, Pastor

Sunday School ..... 9:45 A.M.
Morning Service ..... 10:50 A.M.
Youth Services ..... 6:15 P.M.
Evangelistic Service ..... 7:00 P.M.
Mid-week Service—Wed. .... 7:30 P.M.

First Methodist Church
Russell Boaz, Minister
Regular Church Schedule

SUNDAY
Worship Service ..... 8:30 A.M.
Church School ..... 9:45 A.M.
Worship Service ..... 11:00 A.M.
(Nursery conducted during both the Church School and Worship Service)
Methodist Youth Fellowship
Choir Rehearsal ..... 6:00 P.M.
Worship Program ..... 6:30 P.M.
Evening Worship Service ... 7:30 P.M.
WEDNESDAY
Mid-Week Prayer and Bible Study ..... 7:30 P.M.
1st Tuesday of the month—
Regular meeting of the Women's Society of Christian Service 9:30 A.M.

Presbyterian Church (A. R.)
Temp. location: Tourist Club
Morning worship each Sun. at 9 A.M.
Sunday School at 10 A.M.
Services as in April. They schedule
Coming Events
April. This day of
features a from revo
club members as well
town speakers on
topics.
Final plans for th
Home Demonstration
here in January
Each member may
dividual items for
that the year's sched
Mrs. T. L. Ellis, se
the County Home D
tion office, and I a
midst of preparing
books for the club m

Rev. Harry R. Rowatt, Lake Wales
Rev. Frank Fairfield, Lake Placid
Visitors are always welcome

Church of God
105 N. Florida Avenue
Jerry Howell, Pastor

Sunday School ..... 10:00 A.M.
Morning Worship ..... 11:00 A.M.
Evening Worship ..... 7:30 P.M.
Prayer Meeting, Tues. ..... 7:30 P.M.
YPE, Thursday ..... 7:30 P.M.

Ministers of all faiths and the sponsors below share invitation and cost of this page. They urge you and your family to attend church this week.

Lemler's Drive-In
Mr. and Mrs. Roy M. Lemler

Avon Park Sun
Employees

Touchton Drugs
E. G. Touchton & Staff

Griffin's Restaurant
Hugh and Vern Griffin

I. H. Ford Motor Co.
Mr. I. H. Ford and Mr. Donald Ford

Park Pharmacy, Inc.
J. Carson Bates & Staff

Southernaire Motel
Mr. and Mrs. Roy D. Taylor

Roberta's Beauty Salon
Mrs. Roberta Kelly

Ted J. Ward, Realtor
"Serving Avon Park for 25 Years"

Border's Texaco Service
George Border & Employees

Mode O'Day Dress Shop
Mr. and Mrs. H. D. Cadow

Stimson's Gulf Service
Mr. and Mrs. C. A. Stimson

Hood's Dairy, Inc.
John M. Hood & Employees

Bennett & Moseley, Contractors
Daniel G. Bennett and Sol Y. Moseley

Wells Motor Company
Ray Wells & Employees

D & E Construction Co.
Russell James, Builder
Phone GL 3-3814

Smith Upholstery & Trim Shop
Mr. and Mrs. L. C. Smith

Metcalfe Hardware, Inc.
Charlie Metcalfe & Employees

Highland Coca-Cola Bottling Co.
Jim Grunholzer & Staff

Ware Furniture Co.
W. Jack Head & Employees

Top Hat Cleaners
Sonja and Bob Foster

Green's Surplus Store
E. H. Green & Employees

Bagwell Lumber Co.
T. W. Bagwell & Employees

Coker Gas & Appliance Co.
H. O. Coker & Staff

BEE GEE
EVERYBODY'S HAPPY IN THE HOUSE OF JONES, WITH OUR GAS FOR HEATING, NO MORE CHILLY BONES



RIDGE FUEL CO.
GREEN'S FUEL GAS SERVICE
Phone GL 3-3959
GREEN'S FUEL
1 SOUTH LAKE Ave
AVON PARK FLA.

NEW . . .
FROM HOODS!
Tast-Sweet
COTTAGE CHEESE



Hood's
DAIRY, Inc.
Phone GLENDALE 3-3340 • Avon Park
At Your Store or At Your Door



CYPRESS GARDEN
for this cute gal, Clar
up for a winning com
at Cypress Gardens.

Cub Scou In Avon

Cub Scout Pack
sored by the Unio
tional Church, held
pack meeting of t
Friday evening, Dec
the Avon Elemen
torium.
The meeting was

Home Eco On The

by Patricia G.

I enjoyed talking
bring Senior High
nomics classes abou
the Home at the In
Mrs. Dorothy Clark
cussed how color is
we look, and affects
or not we are consc
In order that we do
tired from large ar
tense colors in our
have the law of ch
tensity. This law sta
the items in an in
crease in size, for
from walls to furnit
cessories, the intensit
color increases.
The Home Demonst
visory Committee m
office last week to
plans for special cl
during 1963. Those
V. T. Oxer, Mrs. Dahl
Venus; Mrs. Thelm
Mrs. Iceyle Nail o
Placid; Mrs. R. W. I
William J. Campbell,
Mrs. Andrews, Sebr
Mrs. John L. Bridges
A. Giddens, Avon P
These women mad
Plans concerning
Sewing Classes for th
clubs. I will be teach
during February, M
April. They schedu
Clothing Inst
April. This day of e
features a from revo
club members as well
town speakers on
topics.
Final plans for th
Home Demonstration
here in January we
Each member may s
dividual items for
that the year's schedu
Mrs. T. L. Ellis, se
the County Home D
tion office, and I a
midst of preparing l
books for the club m

Homemaking T
...the Modern
Florida Power Corpo
Home Service Depa
More kitchen gi
Christmas Jam
1 cup fresh cranberr
1 10-oz. pkg. frozen
berries, thawed
2 cups sugar
Put cranberries into
Cover and chop by tu
and off, on and off. Do
mucepan; add strawber
bring to boil. Add su
boil until thickened. Fo
jelly glasses. Seal with
Yield: 5 4-oz. jelly gl
Tudor Rose
1¼ cups sifted all-purp
½ teaspoon mace
¼ cup butter or marg
½ cup shortening
1 cup sifted confectio
sugar
1 teaspoon vanilla
Candied cherry quar
Sift together flour an
In large bowl of electric
cream butter or marg
shortening. Gradually ad
and beat until light and
Fold in sifted flour m
Add vanilla. Chill slightly
a star design, force
through cookie press o
greased cookie sheets. D
with candied cherry q
Bake in a 375°F. oven fo
12 min., or until golden
Let stand a few minutes
removing from cookie sh
Makes about 4 dozen c
These will freeze.



CYPRESS GARDENS, FLA.—A Sure Bet! The odds are in favor for this cute gal, Clara Cass and her Bronc ski, as these two team up for a winning combination of fun in the sun with water skiing at Cypress Gardens.

Cub Scout Pack 156 Holds Meet In Avon Elementary Cafetorium

Cub Scout Pack 156, sponsored by the Union Congregational Church, held their first pack meeting of this year on Friday evening, December 7, at the Avon Elementary Cafetorium.

The meeting was opened by Cubmaster, Robert J. Barben. Boy Scout, Chuck Warrington and Cub Scout, Mike Howard led the flag ceremony, after which James Anderson led the group in singing Christmas carols.

Since this pack meting took the place of the usual November and December pack meetings due to so many activities during this pre-Christmas season, both the November Cub Scouts theme of "Buckskin Pioneers" and the December theme of "The Magic of Christmas" were used by the dens in putting on their skits. Den 3 presented a hilarious skit using the pioneering theme, depiciting frontier life, including Paul Revere and his faithful horse (played by a cub). One cub even got shot with an Indian arrow because he had mistaken an Indian headdress for a turkey. Den 4's skit showed all the cubs and Den Chief Tommy Townsend camping out under the stars, wrapped in blankets and discussing Santa Claus. One cub was frankly cynical about Santa's existence, and upon hearing footsteps offered to go prove it was just mother or dad. He was startled by having Santa himself gruffly order him "back to bed or nothing for you on Christmas morning"!

Den 1 showed Den Chief Donnie Singletary and all the cubs bringing toys and other gifts for a children's home and decorating a Christmas tree, while singing "Jingle Bells" and "We Wish You a Merry Christmas". Mrs. George Kelsey accompanied the boys on the piano. Den 2 showed the birth of Jesus in several impressive scenes and with very colorful costumes. This skit was narrated by Cub Bill McDaniel.

Dr. C. Brooks Henderson then presented the following boys with badges and advancements: Bill McDaniel, two year pin; Bill Smith, two year pin; Mike DeLaney, one year pin; Alan Seay, one year pin; Paul Villaitis, one year pin, and Wolfe badge; Howie Godwin, Lion badge one silver and one gold arrow; James Thompson, Bobcat pin; Roger Gurganus, Bobcat pin; Ronnie Gentry, Bobcat pin.

The attendance banner was then awarded to Den 3.

John L. Townsend, District Commissioner of Highlands District, Gulf Ridge Council, then presented the Pack Charter to Cubmaster Barben and asked that all adult Cub leaders come forward and be recognized and receive their Scouter cards. They were: Ollie Gentry, Asst. Cubmaster; Charles S. Warrington, Pack Committee Chairman; Dr. C. Brooks Henderson; Wm. A. Thompson; James W. Seay; Den Mothers Mrs. Lillith B. Williams, Vivian Rich, Mrs. Mary Weeks, Mrs. J. W. McAllister and Mrs. W. A. Thompson. Townsend also commended Mrs Anita Renfro, Secretary-Treasurer of the Pack for her faithful work in the performance of her duties over the past ten years. The Cubs gave a standing ovation and a long, loud cheer to show their appreciation for these men and women for generously giving their time and talents to the Scouting program.

Warrington announced that he has tickets available for the annual Recognition Dinner of the Gulf Ridge Council, to be held in Lakeland at the Civic Center on January 15, at 7:00 p. m. The principal speaker will be Lt. General Lewis B. Hershey, Director of Selective Service. The Recognition Dinner is for the Scouters of all Districts of the Council. In addition to the address by General Hershey, the program features presentation of Commissioners and Unit Leaders, entertainment, the presentation of the Lyken Trophy, and the presentation of the Silver Beaver Awards for "outstanding service to Boyhood."

Santa Claus was unable to get to the pack meeting due to weather conditions - "no snow in Georgia", Cubmaster Barben explained. However, he sent along plenty of gifts for the cubs and their small brothers and sisters. They eagerly lined up to receive bags of candy, pencils, rulers and hats.

Refreshments of cake, drinks were served by Stanford Hartz and Wendell Smith.

XMAS VACATIONS

Wednesday, December 19 will be the last day of school for 1962 in Highlands County. Schools will re-open on Wednesday, January 2, 1963.

Home Economist On The Go

by Patricia G. Hurley

I enjoyed talking to two Sebring Senior High Home Economics classes about Color in the Home at the invitation of Mrs. Dorothy Clark. We discussed how color is everywhere we look, and affects us whether or not we are conscious of it. In order that we do not grow tired from large areas of intense colors in our homes we have the law of chromatic intensity. This law states that as the items in an interior decrease in size, for example from walls to furniture to accessories, the intensity of their color increases.

The Home Demonstration Advisory Committee met in my office last week to crystalize plans for special club events during 1963. Present were Mrs. V. T. Ozor, Mrs. Dahlia Pearce, Venus; Mrs. Thelma Glenn, Mrs. Scottie Nelson, Lake Placid; Mrs. R. W. Neel, Mrs. William J. Campbell, Mrs. Jimmie Anderson, Sebring; and Mrs. John L. Bridges, Mrs. J. A. Giddens, Avon Park.

These women made further plans concerning Beginning Sewing Classes for the different clubs. I will be teaching them during February, March and April. They scheduled their county Clothing Institute for April. This day of events will feature a dress review put on by club members as well as out of town speakers on clothing topics.

Final plans for the County Home Demonstration fair booth here in January were made. Each member may exhibit individual items for prizes. Now that the year's schedule is set, Mrs. T. L. Ellis, secretary in the County Home Demonstration office, and I are in the midst of preparing 1963 yearbooks for the club members.

Homemaking Today ...the Modern Way

Florida Power Corporation
Home Service Department

More kitchen gifts.

Christmas Jam

1 cup fresh cranberries
1 10-oz. pkg. frozen strawberries, thawed
2 cups sugar

Put cranberries into blender. Cover and chop by turning on and off, on and off. Empty into saucepan; add strawberries and bring to boil. Add sugar and boil until thickened. Pour into jelly glasses. Seal with paraffin.
Yield: 5 6-oz. jelly glasses.

Tudor Bones

1½ cups sifted all-purpose flour
½ teaspoon mace
½ cup butter or margarine
½ cup shortening
1 cup sifted confectioners' sugar
1 teaspoon vanilla
Candied cherry quarters

Sift together flour and mace. In large bowl of electric mixer cream butter or margarine and shortening. Gradually add sugar and beat until light and fluffy. Fold in sifted flour mixture. Add vanilla. Chill slightly. Using a star design, force dough through cookie press onto ungreased cookie sheets. Decorate with candied cherry quarters. Bake in a 375°F. oven for 10 to 12 min., or until golden brown. Let stand a few minutes before removing from cookie sheets.

Makes about 4 dozen cookies. These will freeze.

State Drivers Reminded Of Holiday Hazard

Tallahassee—Motorists were reminded today by the Florida Highway Patrol that the most joyous season of the year is also the most tragic on Florida streets and highways.

"December is the deadliest month of the year," said Patrol Comdr. H. N. Kirkman, "With more fatalities than either January or March, the next two highest months."

Patrol records show that 131 persons died in Florida traffic crashes during last December and 139 in December of 1960. With current fatalities running ten percent ahead of 1961, "this trend would indicate more than 140 traffic deaths for this December," declared the Patrol Veteran.

Comdr. Kirkman offered some suggestions for a safer December:

"Watch out for the last minute rush to buy gifts and don't rush into traffic troubles.

"Do your Christmas shopping now if possible so that you can minimize the amount of time on streets and highways as the season goes.

"If you drink, don't drive. "If you walk, obey all of the pedestrian rules and watch out for the careless driver. This advice goes for the driver, too, to be on the lookout for careless pedestrians.

"In other words, drive to stay alive and enjoy the most joyous season of the year."

First Federal To Give Giant Size Polar Bears

First Federal Savings & Loan Association of Hardee County in Wauchula, announced this week, they plan to give away three giant polar bears just in time for Christmas.

The five-foot tall bears are on display in the lobby of the Savings and Loan Association. They will be given away Friday, December 21. Anyone with a savings account at the savings and loan association is eligible to register for one of the three bears, if they are under 12 years old or have a child under 12 years of age.

Officials of First Federal pointed out that a fine gift for a youngster is to open a savings account for him.

RAM Christmas Party Tuesday

The Highlands Chapter No. 42 RAM entertained with a Christmas party at the Avon Park Masonic Temple Tuesday night.

Dinner was served at 6:30 to 38 members and their wives. Highlands County Judge Mervin Rehrer was the speaker for the evening.

Following the speaker, the group enjoyed entertainment furnished by the committee of Mr. and Mrs. A. C. Peterson, Mr. and Mrs. G. L. Chadwick. Several out of town guests from Sebring, Fort Meade and Bartow were present for the party.

Officers elected for the 1963 year were: High Priest, Bert H. Walton; King, Alfred Von Wickler; Scribe, John E. Kruse; Treasurer, A. C. Peterson; Secretary, R. M. Dubbie, reelected. Installation with the Holyrood Commandery is slated for January 8.

Retired Gen. James A. Van Fleet told members of the Florida Council of 100 recently that Florida is 10 years behind in development of its water resources.

Dr. Gene Cruse Has Associate

Dr. Gene Cruse announced this week the association of Dr. Conrad C. Ferlita in the practice of dentistry with him in his Avon Park office.

Dr. Ferlita a native of Tampa, received his B.S. Degree from the University of Miami. He received his D.D.S. Degree from the University of Maryland and for the past four years has been a member of the faculty of the Maryland Dental School.

A member of Psi Omega Fraternity, International Association of Dental Research, American Association of University Professors, American Association of Pedodontists and other professional organizations.

Tuskey-Renfro Rites Dec. 28

Miss Barbara Tuskey and Tommy Renfro are completing plans for an early evening wedding which will be held at the First Baptist Church, Friday December 28, at 6:30 o'clock. Rev. Aden Childress and the Rev. Thomas Cupell of Arcadia will officiate. The pre-nuptial musical program will begin at 6:10.

No formal invitations are being issued but all friends and relatives of the couple are invited to attend the wedding and reception which will follow in the church social hall.

Private home remodeling during the first six months of 1962 such as adding a new office, new bathroom, was up five per cent over the same period in 1961.



Here and There

Mrs. Fannie Roche will leave this week with Mr. and Mrs. James Simms of Sarasota for a trip to New York City where she will spend the holidays with her daughter, Mrs. Thomas Kelley. Mrs. Roche will also visit in Miami with Mr. and Mrs. Hugh Mc... Mr. and Mrs. Ha... Mr. and Mrs. ...

KWIK CHEK — WINN-DIXIE FOOD STORES

Del-Monte Dollar Sale

Prices Good Thru Saturday, December 15
118 South Lake Ave.
Quantity Rights Reserved

Del-Monte Halves or Sliced Peaches 4 No. 2½ Cans Limit Four $1.00
Del-Monte Pineapple-Grapefruit Drink 4 46 oz. Cans $1.00
Del-Monte Catsup 6 14 oz. Bottles $1.00
Del-Monte English Peas 6 303 Cans $1.00
Del-Monte Cream Style Corn 7 303 Cans $1.00
Del-Monte Cut Gr. Beans 5 303 Cans Limit Five $1.00
Del-Monte Whole Gr. Beans 4 303 Cans $1.00

Del-Monte Spinach 8 303 Cans Limit Eight $1.00
Del-Monte Spinach 4 No. 2½ Cans $1.00
Del-Monte Green Lima Beans 4 303 Cans $1.00
Del-Monte Whole Tomatoes 5 303 Cans $1.00
Del-Monte Tomato Sauce 10 8 oz. Cans $1.00
Del-Monte Medium Prunes 3 1 lb. Bags $1.00
Del-Monte Fruit Cocktail 4 303 Cans $1.00

Bread Baking Large Family Loaf
BREAD 20 oz. Loaf 15¢

Limit One With $7 or More Order
COFFEE Regular Grind 2 lb. Can 79¢ Automatic Grind 2 lb. Can 69¢

Limit One With $7 or More Order — Colonial
SUGAR 5 lb. Bag 39¢

Limit 1 with $7.00 Order
FLOUR 5 lb. Bag 29¢

We Have Large Assortment Of
Xmas Trees

Palm River Regular
SLI. BACON lb. 39¢

100 Green Stamps Extra Value Stamps with Purchase of
Whole or Full Rib Pork
LOIN lb. 59¢ 50 Stamps With Full Rib

Chili with Beans 4 No. 300 Cans $1.00
Evap. Milk 3 Tall Cans 10¢
Chunk Tuna 4 Net Wt. 3½ Cans $1.00
Dog Food 12 Tall Cans 69¢
Instant Coffee 6 oz. Jar 79¢
Filled Buns 6 Pack Pkg. 29¢
W-B Branded U.S. Choice Square Cut Swiss Steaks lb. 79¢
Ground Beef 5 lbs. $2.19

50 Extra Top Value Stamps With The Purchase of Each Item Listed Below
Mixed Vegetables 2 Pkgs. 59¢
Honey Butter 2 lbs. 78¢
Breaded Shrimp 10 oz. Pkg. 65¢
Orange Juice Gold Seal 64 fl. oz. 59¢
Crown Cookies 12 oz. Pkg. 39¢
Aspirin Bottle 100's 73¢
Skinless Wieners 2 lbs. 59¢

CHUCK ROAST lb. 59¢

More Meat Values
Sliced Bacon lb. 49¢
Breast lb. 59¢ Legs lb. 45¢
Hog Sausage lb. 59¢
Sliced Bologna 8 oz. Pkg. 45¢
Braunschweiger lb. 49¢
Cured Hams lb. 79¢

Southwestern Grade 'A' Fresh
LGE. EGGS 2 Doz. 89¢

In Our Dairy Dept.
Canned Biscuits 6 Tubes 55¢
Cinnamon Rolls 8 oz. Pkg. 29¢
Cheese lb. 59¢
Macaroni Salad 2 lbs. 39¢
Margarine Solids 2 lbs. 29¢

In Our Produce Dept.
U.S. No. 1 Yellow Potatoes 10 lbs. 35¢
U.S. No. 1 Yellow Potatoes 25 lbs. 85¢
Idaho Russet Potatoes 10 lbs. 59¢
Sweet Potatoes lb. 9¢
Snow Ball Cauliflower Each 23¢

Frozen Foods
Southern Apple, Cherry or Peach Fruit Pies 29¢
Pumpkin Pies 2 for 79¢
Mince Pies 2 for 89¢
Orange Juice 4 6 oz. Cans 69¢
Sun Pride Frozen Strawberries 5 10 oz. Pkgs. $1.00
Sparkle Rich Ice Milk 2 qts. 89¢
Dickeys Frozen Brussels Sprouts 3 for 89¢

BOWLING RESULTS

Highland League

Ridge Mixed League

Won Lost

1 46
2 45
3 44
4 43
5 42
6 41
7 40
8 39
9 38
10 37
11 36
12 35
13 34
14 33
15 32
16 31
17 30
18 29
19 28
20 27
21 26
22 25
23 24
24 23
25 22
26 21
27 20
28 19
29 18
30 17
31 16
32 15
33 14
34 13
35 12
36 11
37 10
38 9
39 8
40 7
41 6
42 5
43 4
44 3
45 2
46 1

Powder Puff League

	Won	Lost
Hillcrest	45	11
Sebring Ridge	40½	15½
Hall's Cleaners	36	20
Avon Citrus Bank	33	23
Walker Chev	30	26
Corner Shop	29½	26½
First Federal	29	27
Blackman Ford	28¼	27¾
Consolidated	28	28
Brown Roofing	27½	28½
Jackson Jewelry	26	30
Expo Laundry	25	31
Lake Placid Ins	23	33
Touchton Drugs	16½	39½
Sebring Paint	16	40
Tropical Farms	14	42

HIGH TEAM GAME
Sebring Ridge - 833
Hillcrest - 790
Hillcrest - 769

HIGH TEAM SERIES
Hillcrest - 2659
Blackman Ford - 2609
Tropical Farms - 2600

HIGH INDIVIDUAL GAME
M. Kauffman - 212
V. Taylor - 198
M. Allen - 193

HIGH INDIVIDUAL SERIES
M. Kauffman - 595
M. Ford - 511
D. Lipscomb - 493

County Church League

	Won	Lost
St. Catherine No. 2	38	18
1st Baptist No. 2		
Avon Park	37	15
1st Baptist No. 3		
School	31	25
St. Catherine No. 1	29½	26½
1st Baptist No. 1		
School	29½	26½
1st Baptist No. 1		
Avon Park	29	27
1st Baptist No. 2		
School	29	27
Brethren No. 1	26½	29½
Lutheran	23½	32½
Brethren No. 2	22	34
St. Catherine No. 3	20	36
Methodist	17	27

HIGH TEAM SERIES
Brethren No. 1 - 2878
1st Baptist No. 2 Sch. - 2870
1st Baptist No. 1 Sch. - 2828

HIGH INDIVIDUAL SERIES
G. O'Steen - 665
C. Heston - 647
Snyder - 624

HIGH TEAM GAME
St. Catherine No. 1 - 1062
Brethren No. 1 - 1025
Methodist - 977

HIGH INDIVIDUAL GAME
C. Heston - 250
Snyder - 239
G. O'Steen - 244

Ridge Rollers

	Won	Lost
Crutchfield Inc	28	11
Hobby Hill	24½	14½
Rings Five	23½	15½
C & C Pontiac	22½	16½
Elliott's Watch Hos.	22	17
Sebring Lakes	21	18
Roy Alexander	21	18
Metcalfe Hardware	19½	19½
Corner Casuals	19½	19½
Johns Concrete	19	20
Holiday Restaurant	15	24
Lake Placid Bank	14	25
Answer Phone Ser.	13	26
Highlands Abstract	10½	28½

HIGH TEAM SERIES
Crutchfield Inc. - 2297
C & C Pontiac - 2247
Sebring Lakes - 2227

HIGH TEAM GAME
Sebring Lakes - 839
Crutchfield Inc. - 793
C & C Pontiac - 777

HIGH INDIVIDUAL SERIES
J. Keller - 529
M. Kauffman - 522
J. Dollar - 504

HIGH INDIVIDUAL GAME
J. Keller - 214
N. Griffin - 193
M. Saffel - 191

Industrial League

	Won	Lost
A.P.C.I. Gold	33	19
A.P.C.I. Blue	30½	21½
Avon P. Restaurant	25½	26½
Florida Power	25	27
Dales Marina	25	27
Light House	20	32

HIGH TEAM SERIES
Light House -2861
Florida Power - 2856
Dales Marina - 2766

HIGH INDIVIDUAL SERIES
Aeri - 643
Sellars - 617
Ford - 613

HIGH TEAM GAME
Florida Power - 1004
Light House - 990
Dales Marina - 968

HIGH INDIVIDUAL GAME
Sellars - 249
Dale - 247
Aeri - 238

Orange Belt League

	Won	Lost
Shoemaker Plumbing	41	11
Ray's Bakery	35	17
C & C Pontiac-Buick-GMC	31	21
Sinclair Refining	30	22
8th Air Depot	30	22
Dandee Bread	25	27
Turner Furniture	25	27
Cooper & Son Auto Repairs	25	27
Food Fair	24½	27½
WAVP	23	29
Highlands Land Improvement	23	29
O'Steen Radiators	21	31
Adams American	19½	32½
E & C Electric	11	41

HIGH TEAM SERIES
Ray's Bakery - 2995
Shoemaker Plumbing - 2990
Sinclair Refining - 2981

HIGH TEAM GAME
Ray's Bakery - 1077
Highlands Land Impry. - 1067
Dandee Bread - 1042

HIGH INDIVIDUAL SERIES
Carl Lee - 682
Ed Tomek - 660
Carlos Falla, Jr. - 630

HIGH INDIVIDUAL GAME
Carl Lee - 273
Andy Cuchiaro - 269
A. Fernandez - 265



CHRISTMAS CONCERT—The Avon Park High School Glee Club, under the direction of Mrs. Norma Fletcher, will present a Christmas Concert at the High School Auditorium next Tuesday night. The Glee Club will be joined by the Senior High Band, under the direction of Vicor MicKunas. Included in the program will be a wide variety of famous Christmas Carols, by different arrangers and composers. The public is invited to attend the holiday event.

Development Commission Seeking Films

TALLAHASSEE, Dec. 10—Response to a new television standby film program inaugurated by the Florida Development Commission has been so overwhelming that Chairman-Director Wendell Jarrard today called on Florida communities and travel interests to provide the Commission with more films.

Jarrard asked communities to provide more prints of films they already have in the Commission's Film Library and to commence production of new films for future distribution.

"We can use almost any good color film (14 to 30 minutes in length) of a Florida subject," he said. "Our new saturation program of sending out Florida films each week to television stations throughout the country has had instantaneous success. Of 100 films sent out the first week, 72 stations used the films," he related.

"This high percentage of usage has continued, with 70 and 80 stations using our films each week. This means a viewing audience estimated at 32 million weekly, one of our most effective publicity programs to date," the Chairman continued.

He pointed out that even more stations are interested in using Florida films. Of 552 stations polled, only two replied that they were not interested in receiving Florida films.

"Florida communities may take advantage of the free film outlets by using the Commission's cooperative film program, Jarrard indicated. This program puts sponsorship of movies within the budgetary means of more communities, agencies and organizations of Florida.

"By working as a coordinating clearing house and by apportioning the services of its personnel, the Commission has been able to secure prices on a wholesale basis. These savings, as well as the supervisory services of Commission personnel, are passed along to the sponsor," Jarrard said.

Other extra services provided by the Commission in addition to free film distribution include cleaning, inspecting and repairing of films between bookings and monthly reports to the sponsor giving number of bookings and audience count.

Besides its new standby film program, the Commission is also continuing its regular program of circulating 140 titles, 750 prints to organizations and television stations.

Last year the Film Library arranged 20,000 bookings to a live audience of 1.5 million and an estimated television audience of 480 million.

Here and There—

Dennis Wilke, whose family formerly lived in Avon Park, is visiting the T. H. Maxwell family. Dennis has just completed basic training with the U. S. Air Force at Amarillo, Texas and is on furlough before being assigned to Little Rock Ark. His family is in Newfoundland, where his father is with the Air Force.

Mr. and Mrs. Clay Kull have returned from a two weeks Caribbean Cruise and they have reports of a fun-filled trip of interesting places they visited.

Mrs. C. Parke Anderson has been enjoying a visit from her daughter and family, Mr. Charles Sutherlands, Tracy and Parke, of West Palm Beach.

RED CROSS HOME SERVICE

Five home service cases have been taken care of thus far in December, ranging from assistance with an emergency leave due to illness in the family, to long range counseling with a serviceman's family.

FINED $200 FOR DWI

A Davenport driver entered a plea of guilty to a driving while intoxicated charge in County Court this week. Enoch McDaniel was fined $200 or 90 days in jail, and his driver's license was revoked for a year.

Red Devils Open Home Round Ball Schedule

Avon Park's basketball quintet will make its first home appearance Friday night at the high school gym when they meet the Fort Meade Miners in a Ridge Conference encounter. The Red Devils dropped their two opening games losing in Sebring 47-19 and bowing to the Bulldogs in Arcadia by a score of 52-36.

A. B. Wilhite, supervising principal of the Avon Park schools, announced this week that admission prices for all home basketball games will be $.75 for adults and $.35 for students and that all home games will start at 6:30 with Coach Ralph Hill's junior varsity opening the action against opponent "B" squads with the varsity game following.

DeWayne Lemler, Red Devil guard, accounted for 22 of Avon Park's thirty-six points last Tuesday night as Arcadia handed the Devils their second straight Ridge defeat in as many games. Avon Park trailed all the way after Arcadia jumped off to a 15-9 lead in the first quarter. The Devils could never catch the sharp-shooting Bulldogs as Paul Bevers led the scoring for the winners with fifteen points. Roy Lamb added fourteen counters for the Arcadia five and Jimmy Yarborough flipped in thirteen points keeping the Arcadia attack well balanced.

Arcadia's "B" team squeeked by the Avon Park "Bees" 34-31 in the opening game.

Sebring Game

Avon Park's cage quintet dropped its opening game of the season in Sebring last Friday night when the Blue Streaks took a 47-19 victory from the jittery Red Devils.

Neither team could hit the basket accurately during the first period and the first quarter ended with Sebring leading 6-4. The Streaks found the mark in the second quarter however flipping in 16 points while the Red Devils were able to score only two points giving Sebring a commanding 22-6 half-time lead.

Avon Park never threatened as Sebring continued to increase their lead in the third and fourth quarters to take the game 47-19. Danny Johnson and Gary Rapp led the Streaks scoring with 14 and 10 points respectively while DeWayne Lemler and Larry Strickler led the low scoring Devils with five points each.

Avon Park was troubled with fouls as Leonard Sullivan, Terry Oberle, and DeWayne Lemler all collected near the maximum early in the game. The Devils, all nine of them, also had great difficulty hitting the basket on field goals and free shots both.

The defensive play of Avon Park also lacked polish but the aggressive ball hawking of Larry and Wayne Strickler gave Avon Park fans hopes of better results in future contests.

The Sebring jayvees also won by a 37-23 score as junior Streak Jeff Ridley pumped in 14 points for the winners. Keith Albritton paced the losers with six points.

Avon Park	fg	ft	tp
Coleman	1	1	3
Sullivan	0	2	2
Oberle	2	1	5
Lemler	11	0	22
W. Strickler	2	0	4
	16	4	36
Arcadia	fg	ft	tp
Jessup	3	0	6
Baird	1	0	2
Lamb	7	0	14
Yarborough	5	3	13
Womack	0	0	0
Guidry	1	0	2
Houck	0	0	0
Bevers	7	1	15
	24	4	52

AVON PARK	fg	ft	tp
Coleman	0	3	3
Halbig	1	0	2
Oberle	1	1	3
Lemler	2	1	5
L. Strickler	2	1	5
Rhoades	0	1	1
Sullivan	0	0	0
Hallam	0	0	0
W. Strickler	0	0	0
Totals	6	7	19
SEBRING	fg	ft	tp
Johnson	6	2	14
Llewellyn	2	3	7
Skipper	4	0	8
Rapp	4	2	10
Richter	4	0	8
D. Young	0	0	0
Keller	0	0	0
Folsom	0	0	0
Walker	0	0	0
Oates	0	0	0
R. Young	0	0	0
Totals	18	11	47

Xmas Aid For Naval Personnel

The Highlands County Chapter of the American Red Cross has joined other chapters in supplying Christmas for servicemen who will be in the Key West Naval Hospital over the Christmas season.

Individual presents and Christmas decorations will be supplied. Highlands County Chapter's share this year, already delivered, was decorations.

Thought For Today

If you'd have a mind at peace
A heart that cannot harden
Go find a door that opens wide
Upon a lovely garden.

The Florida Alcoholic Rehabilitation Program maintains outpatient clinics in Miami, Tampa, Jacksonville and Pensacola; and an inpatient treatment center at Avon Park. The agency is acting to establish an outpatient clinic in Orlando.

With around one-third of all U. S. household heads in the over-55 age bracket, home builders are concentrating on features with particular appeal for this special market. Durable, easy-to-maintain surfacing materials such as ceramic tile and easily handled appliances and fixtures are among the sales features particularly stressed for this rapidly growing segment of the population.

It takes from 12 to 15 years, on the average, for alcoholism to develop in an individual.

Jury Rules In Favor of County School Board

A marathon civil suit concluded Friday when a six-man jury declined to award any damages to an Avon Park schoolgirl and her family.

In a suit filed by Charles Jackson, on behalf of his 15-year-old daughter, Gloria, damages of $100,000 had been sought from Highlands County School Board and Negro school bus driver T. H. Brown.

The Negro school girl had suffered partial paralysis, as a result it was claimed of a head injury suffered in a glass-throwing episode on a school bus.

The defense maintained that medical evidence pointed to probability that the paralysis resulted from an illness not related to accident or injury.

Dozens of witnesses called for the case kept court house corridors crowded as the trial lasted through three days. The trial opened Wednesday morning, and a jury was seated just before noon.

At that point presiding Judge Clifton Kelly said indications were that the trial would be a long one, and when the attorneys on both sides agreed other cases scheduled for the week were postponed. As yet they have not been re-scheduled.

Members of the jury were Max Long, John T. Harrison, William E. Page, Jr., Frank H. George, D. A. Griffis, Charles C. Rafferty, all of Sebring.

The school board was represented by the law firm of MacFarlane, Ferguson, Allison and Kelly of Tampa. The plaintiff was represented by the Holland, Bevis and Smith firm of Bartow.

Response Good To Blood Type Project Here

More than 200 persons turned out for the JayCees Blood Typing Drive Saturday, December 8, but about 100 had to be turned away because the organization was swamped with requests.

"We just didn't anticipate a turnout like this," said Robert Whitcomb, JayCee Project Chairman, "and the lines just got ahead of us."

Whitcomb said almost 100 persons were typed during the day, and received wallet sized identification cards noting their blood types. The blood type was also noted on drivers licenses, he said.

"Apparently the schools are cooperating with Civil Defense officials in urging students to buy "dog tags" which include blood type information," he added, and a number of schoolage youngsters turned out for typing.

Don't give trouble for Christmas. Watch the way you drive.

SPEEDY & WELLS Motor Co



Clip This And Save Money



IT'S SUBSCRIPTION TIME AGAIN
Your
Avon Park Sun
Covers All The Local News of Your Community
— Plus —
SALES OF FINE MERCHANDISE OF OUR LOCAL AREA MERCHANTS
All This For Only $4.00 Per Year
Mailed To You At No Extra Cost, If You Spend Part Of Your Year Elsewhere

Coupon For Your Reading Pleasure

CLIP COUPON AND MAIL

Enter My Subscription For 1 Year
Avon Park Sun — Box 1117, Avon Park

Name .....
Address .....

☐ Renewal ☐ New Subscription
☐ Check Enclosed

N's Another HANSBROUGH Auction—Successful Selling Since 1911

The HANSBROUGH Way Is the Fair, Quick Way To Buy and Sell

AUCTION
Successful Selling Since 1911

FIVE ACRE SEBRING ESTATE
On the Shores of Beautiful LAKE ISTOKPOGA
Monday, 1:30 P.M. - December 17

Property Open for Inspection 10:30 Day of Auction.
DIRECTIONS: From Sebring go South on Hwy. 27 for 3½ Miles, turn East (left) on Hwy. 98 for 4 Miles, turn south on County Rd. Follow Arrows 2 Miles to property.

HANSBROUGH
National Realty & Auction Company
Mercall Bldg. ORLANDO, FLA.

Cash Prizes and Souvenirs Given Away at Auction.

Local Men At Farm Meeting In Atlanta

Charles Collins and James Turnbull, members of the Highlands County Farm Bureau, are in Atlanta, Ga., attending the American Farm Bureau Federation's 44th National Convention. More than 5,000 bureau members are expected to be on hand for the meeting which began Monday and will close today.

Farm Bureau Federation is the largest farm organization in the nation, with a membership of 1,607,505 farm families throughout the United States. Florida's membership ranks 13th, with 33,136 members. The Sunshine State will be among 30 states which will receive awards for attaining membership quotas. The bureau was organized in 1941 and since that time has had a continued growth.

The Highlands County Farm Bureau is likewise a fast growing organization with over 300 members. Marvin Kahn of Sebring is president of the local unit. Only recently a resolution authored by the Highlands County Bureau was adopted by the Florida Farm Bureau Convention. It pertained to a promotion of citrus in Florida, which is slated to increase sales of citrus commodities, as well as give the economy of the state a boost.

Collection Of Sales Taxes On Increase - Green

TALLAHASSEE — State Comptroller Ray E. Green reported today November sales tax collections totaled $14,693,549, an increase of $859,711, or 6.21 per cent over the same month last year.

The Comptroller said the increase brought total collections for the current fiscal period to $72,700,582, up 6.86 per cent, or $4,672,388, over the same period last year.

"As indicated, we are far ahead of sales tax collections last year which dragged under the previous year," the Comptroller said. "In other words, our financial outlook is much healthier.

"The Cuban crisis is behind us, and any fears which prospective visitors might have had about coming to Florida, should be dispelled. If not, I am sure they will be by the statewide campaign which has been launched by all segments of the tourist industry to produce another banner season."

Green said the "business as usual" sign certainly is indicated by the fact unemployment in October was at a two-year low, and non-farm employment in October totaled 1,386,800, which was an increase of 46,400 over October of 1961.

"Florida has scored well during the past year in getting a larger share of the dollars the Federal Government is pouring into military contracts," he said. "The Department of Defense has reported that during the fiscal year ending June 30, 1962, prime contracts awarded to Florida industries totaled $645 million, as compared with $488 million the previous year. This is a 30 per cent gain."

Green said the increase made Florida No. one in the nine-state South Atlantic region, moving up from third in 1961, and from 14th to 11th in the nation. Florida's total in the nationwide picture is 2.6 per cent of contracts let.

"There is no question of the impact on the economy of our state as these contracts are feeding the many plants which are geared to the servo space age, and should result in expansion by plants already established in Florida, and serve as an attraction for new plants," the Comptroller said.

The Federal Reserve System at Washington recently announced that improved business conditions are indicated in six major Florida cities, as based on current bank debits report, Green said. Substantial gains were reported by Jacksonville, Miami, Orlando, Pensacola, St. Petersburg and Tampa.

"We must score an 8 per cent increase this fiscal year in sales tax collections to make our estimated $196,500,000, and we seem well on the way," Green said. "With a good tourist season, we should face no problem in achieving our goal."

Green also announced that gasoline tax collections for November totaled $10,980,976, an increase of 10.1 per cent over the same month last year. Collections for the current fiscal period total $68,395,108, up 6.7 per cent over last year.

Smokey Says:



This time caution ain't thrown to the wind!

Scenes From Strike Command Exercise "Lead Pipe"



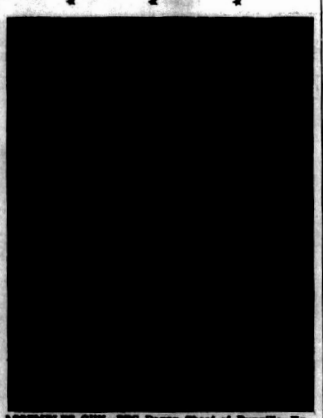
GENERAL PAUL D. ADAMS, left, Commander in Chief of Strike Command, and Theodore White, Look Magazine writer, watch the jumping operations of the 82nd Airborne Division.

* * *

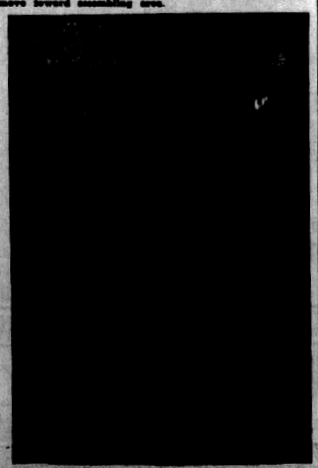


PARATROOPERS hit the ground, not knowing where they are. They began their operation at Ft. Bragg, N. C. at seven o'clock the night before.

* * *



ASSEMBLES GUN—PFC Danny Sheaf of Danville, Ky., assembles a sawed-off shotgun, before joining the other members of his group, Sheaf and teammate (bottom photo) move toward finishing area.





HOST COMMANDER—Major Carls T. Hooten, right, commander of the Avon Park Bombing Range, served as host for Exercise "Lead Pipe." He is shown conferring with another officer during the jump operation.



LT. COL. KENNETH BUELL, a veteran paratrooper was one of the few injured in the exercise Tuesday. He suffered a broken leg and was transferred by helicopter to McDill AFB for treatment.

SEBRING COUN

County Hospital Bonds Are Sold

The Grim Reaper and the Old Year are both on the race toward the finish line, 1962. Don't go out with them.

One pint of whiskey contains 1,200 calories, but provides none of the minerals, vitamins or proteins needed by the body

A Merry Christmas to all

"Cold Rooms" Protested By Negro Students

A group of Negro students from E. A. Douglas High School in Sebring staged an unauthorized visit to the Highlands County Court House office of Superintendent Andy Miracle, Monday. Object of the visit was to protest cold class rooms.

The group, numbering about 100, left the campus during the lunch hour without the knowledge of Principal Samuel Nixon. For this act they received criticism from both Nixon and Miracle.

Miracle agreed with the students that the classrooms were not adequately heated, but noted that the same situation existed in some of the white schools in the county. (Unseasonal North winds blanketed the state Monday, and many home owners were voicing the same complaint — inadequate heating).

Unbeknowing to the students however, the situation had already been under study by Miracle and his staff, and workmen were in process of trying to remedy the situation before the students made their protest. Miracle pointed out to the students that if they went about their complaint in the proper manner, they would have known that efforts were being made to correct the heating problem and thus could have avoided the protest.

The sheriff's office and the Sebring police department was alerted to the protest, but were not needed. The protest was termed an orderly one.

Landowners Urged Produce More Fish, Game

Tallahassee — Landowners and farmers may now produce more fish and wildlife by developing their lands for hunting, fishing and other forms of outdoor recreation and receive a share of the cost for such developments under the 1962 Agricultural Conservation Programs, according to Wayne Murray, Wildlife Biologist, Game and Fresh Water Fish Commission.

Conservation practices included in the program are the creation of fish ponds, development of ponds or marshes for waterfowl, the establishment of wildlife food plantings, and the management of forest lands for wildlife. As provided by the Food and Agriculture Act, the Federal Government will share the cost of expenses in creating and developing public recreational areas and make available long-term FHA loans for the construction or installation of recreational facilities.

Additional information on these conservation and recreational practices can be obtained from the County Agricultural Stabilization Conservation Service, County Soil Conservation Service or the Game Management Division of the Game and Fresh Water Fish Commission. Application for these cost-share programs should be made prior to January 10 to qualify for the 1963 program.

Money saved for a rainy day doesn't buy much of an umbrella any more.

Smokey Says:



All this could be ruined by carelessness!



Merry Christmas

We would like to say "Thank You and A Merry Christmas to all of our MANY, MANY good friends.

Christmas is a time for counting our blessings, for acknowledging with gratitude the loyalty of our friends and for expressing appreciation and good wishes that the coming Holiday will be a most happy one.

This (Christmas Thank You) is just one more way that Avon Citrus Bank expresses its desire to serve your complete banking needs.

If you aren't aware of our Complete Loan Services—and the prompt personal attention you receive as an Avon Citrus Bank customer, we invite you to stop in soon and see how pleasant and easy it is to arrange your financing. You need not be a depositor.

Low Bank Rates make it possible for you to save money when buying that new car, boat, refrigerator or television.

We also have funds available for additions or improvements to your home and for other worthwhile purposes.

We hope we may help you complete your holiday shopping and other year-end obligations so that you may enjoy the Finest Holiday Season Ever.

Season's Greetings To All

AVON CITRUS BANK

A Friendly Bank In—
A Friendly Community

MEMBER FEDERAL DEPOSIT INSURANCE CORP.

Condemnation For Road Begun

A total of 59 defendants are involved in condemnation suits filed this week in Circuit Court by Highlands County Board of County Commissioners.

The [illegible] suits are for the purpose of acquiring right-of-way for the widening and improvement of U. S. Highway 27 from the Polk County line to Sebring.

The [illegible] Wednesday in Circuit Court [illegible] Judge [illegible] Wednesday, December 19, at 10 a.m. in the Highlands County Courthouse in Sebring.

Scottish Rite Holds Annual Yuletide Party

A highlight of the Christmas season was the annual party of Lake Ridge Scottish Rite Bodies, which was held at the Masonic Temple in Wauchula on Wednesday evening, December 5, with dinner at 6:30 p.m. Approximately 150 persons were present for the occasion.

Following the dinner, which was served by Addie Whitten of Wauchula, who also had charge of the entertainment, gifts were exchanged, and the Christmas decorations added to the festive season. A beautiful [illegible] was presented by Robert M. Duthie, re-elected secretary and treasurer.

J. E. Reas, chairman of entertainment committee, was in charge for the program. Marshall Summers, assistant secretary of Tampa Bodies, was installing officer, and H. E. Moore, past wise master of Chapter of Rosa Croix of Tampa, was also a guest.

Sixty-eight guests were present to enjoy the affair.

The American Medical Association has officially designated alcoholism as a recognizable disease.

FOR SALE

Custom Built Homes and Choice Lots

1 - 3 bedroom, 2 Bath 300 E. Canfield

1 - 2 Bedroom, 1½ Bath 300 E. Bell St.

These Homes have all the extras for comfortable living

Contact Builder

Harold W. Klemm
508 E. Canfield
Phone GL 3-3303



KISSIMMEE RIVER CATCH—Wayne Albright, right, Avon Park real estate broker, landed this 26-pound catfish in Kissimmee River last week while fishing with a shiner. Albright who makes a habit of bringing in these deep runner cats, confessed he was using a heavy salt water tackle when he into the 41-inch beauty. Son Mark says, nice catch. Pop. (Exclusive Sun Photo).

Winter Guest Club News

At the Saturday night supper Michigan led all states, with Ohio trailing five behind in second place. There were five present who are spending their first winter season in Avon Park. Fifteen were present for the first time this season. To date, 17 states and Canada have been represented at these cooperative suppers. A count of grandchildren was made, showing 175 descendants of those present. Mrs. Ernest, Louie Reisner, easily took first place as to number, accounting for 25 "grands" and one "great", two were tied for second place with 16 each. Hostesses for the December suppers are Mrs. Patton and Mrs. Pickell. Many folk stayed to enjoy cards and many came in after the supper to play.

Thursday evening's program was enjoyed by a most appreciative audience. The Rev. Mr. Roy Johnson, formerly of Kansas, now living at Lake Isis, presented an illustrated lecture on the Holy Land, showing scenes from a trip he and Mrs. Johnson had taken. He is quite a versatile performer, prefacing his lecture with a ventriloquist act. Then, as though this were not enough for one evening, cakes and coffee were served. Mrs. Annie B. Ford and Mrs. Zola Price in charge. Later, they were joined by several ladies who volunteered to help with the inevitable clean-up chores.

At the Craft class, on Thursday morning, Dorothy Wilde taught the members many helpful and interesting tricks used in properly wrapping, tieing, and decorating gift packages. We are a little handicapened in this work as several of the materials most commonly used are not available in the local stores.

Saturday's shuffleboard games got off to a good start and then came what is known as a "picnic spoiler"; just enough rain to halt outdoor activities but not enough to do vegetation any good. The games will continued on Monday.

Tuesday's bridge games were well attended; there being seven tables at play. A. Luyben was high scorer; June Talley, second high.

High scorer at the pinochle games on Monday was Jim Redmond; second high was Myrtle Renner. There were 32 players present.

On Wednesday Ernie Heath and Duke Christensen were winners of the main event; Jim Brown and M Wilde were runners-up in the final play-off. Mr. and Mrs. Floyd took Consolation honors.

These chill nights of the past week present quite a problem on dance nights—those active in the dances want the cool air and favor those who come to enjoy watching naturally want a warm room. A practical solution would be for the spectators to wear heavy coats, thus allowing those who enjoy participating in the evening's fun the comfort to which they are entitled. That old adage is not what the Florida Chamber of Commerce advertises but they consider it a fact of life, just another thing we must learn to live with.

If you haven't yet signed the roster for the Christmas day dinner and you would like to be included, better get your "John Henry" on the dotted line, the sooner the better. Mrs. Ford is in charge of arrangements and that fact, you know, assures that you will have a bounteous repast.

The Tattler

Avon Trailer Park News

In shuffleboard last week the Black and White tournament Monday was won by Black. The Ladies Division played Ft. Meade Trailer Park Thursday at Ft. Meade with Avon Park winning Avon Park 7 to 5. The Ft. Meade ladies served refreshments and the good hot coffee was greatly appreciated.

On Friday the Men's Elimination was won by Howard Bell and Roy Girten.

Mr. and Mrs. E. Volmer and Mr. and Mrs. J. Boehner of Sarasota called at the Roy Girten home Sunday afternoon.

A pleasant surprise for Mr. and Mrs. C. Bland Nieukirk last week when their friends, Mr. and Mrs. Harry Snell of Chicago, Ill., came to visit.

A foursome going to Tampa on Monday was Mr. and Mrs. Walter Kessler and Mr. and Mrs. Carl Jessup of Avon Park.

Mrs. Lula Thiem, who has been recuperating from a heart attack, at the home of Mrs. Lori Lee, is back in the hospital for treatment. Friends regret that Frank Marker and Alva Thompson are both still on the sick list.

Houseguests last week with the Arthur Foutys were Mr. and Mrs. Lenseyer of Nappanee, Ohio. Callers at Frank Foote home Wednesday were Mr. and Mrs. Earl Baxter of Sloansville, N. Y.

More friends welcomed in this week include Mr. and Mrs. Grover Osborne from Oblong, Ill., and Mr. and Mrs. Henry Phillips from Gainesville, Mo. New arrivals include Mr. and Mrs. J. F. Knight of Lafayette, Ind., and Mr. and Mrs. Floyd Stevens of Allegan, Mich.

Mr. and Mrs. Alfred Hagerment Sunday with Mr. and Mrs. Carl Bruner in Orlando, who are former residents of Avon Trailer Park.

Mr. and Mrs. Elmer Biddle and Mr. and Mrs. Raleigh Chidester of Wolcottville, Ind., were guests last week with Mr. and Mrs. Linville Myers. Mrs. Myers and Mrs. Biddle are sisters. They went to Ft. Lauderdale to visit Mr. Biddle's son.

Mr. and Mrs. C. Bland Nieukirk entertained 29 friends and neighbors at a breakfast last Tuesday morning. The affair was held in their new Cabana. Mrs. Frank Fisher and Mrs. Paul Roth assisted with the serving.

Mrs. Lewis Booth was hostess to a card party on Thursday evening. Winners in the games were Hazel Thompson, Gwendolyn Nyholm, Walter Kessler and Frank DuQuenne.

Mr. and Mrs. Harry Longanecker and Mr. and Mrs. Harold Wolcott spent Sunday visiting Mrs. Richard Longanecker in Ocoee and Mr. and Mrs. Don York in Winter Garden.

Mr. and Mrs. Hugh Bowman of Smithburg, Md., stopped for a short visit Monday with her uncle, Harry Longanecker, and wife, as they were en route from Ft. Lauderdale to Atlanta, Ga., where they were to attend the National Farm Bureau Convention.

Concert Set For Dec. 18

The annual Community Christmas Concert will be presented by the APHS Band and Glee Club in a combined musical program which is open to the public, Tuesday, December 18, at the high school auditorium.

The High School PTA sponsor this concert as a public service. It is considered one of the most beautiful presentations of the Christmas season in Avon Park and the PTA invites the winter guests especially to attend.

REPOSSESSION SALE

'61 and '62 Models Will Be Sold For Far Less Than Market Value.

C & C Pontiac - Buick - GMC, Inc.

41 S. Ridgewood Dr.
Sebring, Florida

EV 5-0742 — EV 5-0159

'62 Pontiac—Bonneville convertible. White with red leather interior. Like new. 6,000 actual miles. Priced to sell this week.

'62 Buick—Skylark sport coupe. 4 speed floor shift. V-8. Bucket seats. Loaded. A real hot number.

'62 Tempest LeMans—sport coupe. Aqa marine exterior. White leather interior. Loaded with extras. This car like new condition.

'62 Tempest LeMans—sport coupe. Black and white exterior. White interior. Local owner. Low mileage.

'62 Tempest—sport coupe. White and maroon interior. Automatic transmission. Priced to sell.

'62 Buick—Special convertible. Extra clean. Red with white top. Radio, heater, WSW tires, Automatic transmission.

62' Chevrolet—Convair. 4-door sedan. White exterior. Red custom interior. WSW tires, radio, heater, automatic transmission. Must be seen to appreciate.

'59 Chevrolet—Impala. 4-dr. sedan. Air conditioner, power steering, power brakes, radio, heater. Sharp car.

'59 Oldsmobile—4-door hdtp. Radio, heater, power steering, power brakes.

'58 Ford—Fairlane. Automatic transmission. Extra clean car.

'57 Chevrolet—sport coupe. Bel Air. Power steering, radio, heater, front line car. Take advantage of this bargain.

COME IN AND LOOK OVER OUR WIDE ARRAY OF GOOD DEPENDABLE — Fords, Chevrolets, Mercuries, Pontiacs, Buicks, Plymouths, '58 models [illegible] NO REASONABLE OFFER WILL BE REFUSED ON THESE MODELS.

THIS AD WORTH $25 CREDIT TOWARD PURCHASE OF ANY USED CAR. CLIP AND SAVE.

'58 [illegible] sedan, V-8 engine. Long wheelbase. Side seats. Heater. Like new condition. Yellow.

51 Ford tractor. 5th wheel. Air over hydraulic. 5 speed transmission. 2 speed rear axle. 9.00x20 nylon tires. Huge savings.

'55 Ford Fairlane. Radio, heater. $100.

'51 Ford — Automatic transmission, radio. $75.

We are very grateful to the people of this area for making our used car stock reduction sale an overwhelming success.

We are repeating our low price sale again this week for the benefit of those who missed the one last week.

C & C Pontiac - Buick - GMC, Inc.

41 S. Ridgewood Dr.
Sebring, Florida

EV 5-0742 — EV 5-0159

Medical Society Auxiliary Make Christmas Items

Members of the Woman's Auxiliary to the Highlands County Medical Society were instructed in the making of Christmas decorations at their meeting held Thursday morning at the home of Mrs. J. S. Burkett at Edgewater Point in Sebring.

The Auxiliary was invited to tour the Burkett home where they saw her beautiful and unique Christmas arrangements, she has made over a period of years from whatever available materials she found locally. Mrs. Thomas P. Brown of Avon Park, was to have entertained the Auxiliary and because of her sudden illness Mrs. Burkett was hostess to the group. Members were especially impressed with Mrs. Burkett's instructions and illustrations on the seasonal decorations.

The hostess was assisted by Mrs. Lee Burley with serving refreshments.

In Memoriam

We laid him to rest
'neath a mound of flowers,
Our best beloved friend,
No longer to note the sun
or the showers,
Or time which hath no end.

Hand in hand by the
flower-strewn bier
We gazed on the face below.
Tho' hearts were wrenched
we shed no tear;
It was time for him to go.

He had fought the good fight,
had kept the faith,
He had climbed God's
holy hill;
Always he had, as the
good Book saith,
Obeyed the Master's will.

Where now is thy victory,
O grave?
And death, where now
is thy sting?
Only the worn out garment
you have;
The spirit, like bird
on the wing,

Has flown far away from
earth's grim dust
To realms beyond the sun.
And so shall mine,
I have faith and trust,
When life's brief day is done.

H. J. Fenton

Altar Society Meeting Held

The regular meeting of Our Lady of Grace Altar Society was held Wednesday night with Mrs. Mae Feary and Mrs. Angie Rogers as hostesses.

The following officers were elected for 1963: Miss Bertha DeSantes, president; Mrs. Esther Weinand, and Mrs. Anna Rumpsa, first and second vice presidents; Mrs. Anna Duffy, treasurer and Mrs. Louise Perkins, secretary.

Birthday Party For C. Landis

Friends and neighbors gave a suprise birthday party honoring Clifford Landis at his home on Tulane Circle Wednesday night of last week.

The guests included Mr. and Mrs. Frank Junn and daughter, Alberta, who recently moved to Avon Park from Pittsburg, Pa. Mr. Junn's birthday and his age is the same as that of Mr. Landis. Others attending were Mr. and Mrs. Walter Seager, Mildred Staubach, Mr. and Mrs. Earl Cattrell, Mr. and Mrs. Willard Johnson, Mr. and Mrs. C. O. Dodd, Mr. and Mrs. Z. D. Smith, and Mr. and Mrs. Landis.

At the close of a delightful evening of visiting and watching TV, refreshments were served.

Glee Club To Present Concert

The APHS Glee Club will be downtown Saturday to sing Christmas Carols and sell their candy bars. The candy sale begins Wednesday of this week and will continue through next Wednesday which is the last day of school. Glee Club members will make a door to door sale in hopes of increasing their funds which will be used to finance their trips to the district and state meetings.

Members of the club will begin their Carol singing about 1 p. m. Saturday on Main Street and continue the sing at the Shopping Center.

Miss Williams To Wed Dec. 22

Miss Thetis Williams and Jerry Childress will be married Saturday, December 22, in the Congregational Church at 4 o'clock. They invite their friends and relatives to attend the wedding and the reception that follows in Fellowship Hall.

Mrs. Retha Gerlock and Mrs. Jan Stewart will be the bridal attendants. Ben Earnest will be the best man, and Tommy Thomas and Chuck Metcalfe will be the ushers.

Mrs. Farless Shower Honoree

Mrs. Louise Farless was honored with a Stork Shower Thursday night at the home of Mrs. Amyree Jean Kimbrough, 701 Oak Lane Street.

Appropriate games entertained the guests and Mrs. Melvin Kangeter and Mrs. J. M. Gilbreath were awarded prizes for their skills. After the gifts were opened and admired the hostess served cake and punch with nuts and mints to the twenty-one guests present.

Junior Women Meet At Rhodes Home Tuesday

President Sue Hood conducted the business meeting of the Junior Woman's Club held at the club house Tuesday night, December 4. Mary Rhodes was welcomed as a new member and guests were Doris Proctor and Anna Maria Antonetti.

Secretary Sarah Reaves reported on the executive board meeting and Pat Reid read a letter from Sunland Training Center relative to gifts for the children.

Marva Turner and Sarah Reaves are chairmen of the concert to be held in January. The board recommended that proceeds from this concert be divided equally between the library and the Ridge Area Day School.

Clarice Ford, chairman of Ways and Means, announced that the club will have a concession stand at the Hair & Haig Golf Tournament on December 13 and 15 at Pinecrest and named Delores Pierce and Shelia Hill to head the project.

The president urged members to participate 100 per cent in the blood typing project sponsored by the JayCees. She also reported on the District 9 meeting which was held in Sebring.

Gloria Torregrosa, Pat Banks and Margaret Baker were in charge of the short opening program, but there was no program speaker or refreshments at this meeting because of the annual Christmas party which was to be held on December 11.

HOLY ROOD OFFICERS

The following officers were elected to serve the Holy Rood Commandery No. 27 for the ensuing year: Noah M. Early, Em Commander; Alfred E. Van Wickler, Gen. L.; George L. Chadwick, Capt. General; Noah B. Graybill, S. Warden; Jay Erdman, Jr. Warden; Louis C. Hooper, Prelate; Alfred C. Petersen, re-elected treasurer; Robert M. Duthie, re-elected recorded.

Acris Host To Buckeye Group

A group of Ohio people gathered at the home of Mr. and Mrs. John Acri on Mulberry Drive, Lake Lillian Subdivision, Thursday night, December 6, for the purpose of organizing an Ohio Club. Plans were discussed and future activities planned.

The next meeting will be held at the home of Mr. and Mrs. A. G. Fisher, on Amanda Boulevard, December 13, and they extend a hearty welcome to people from any part of the state of Ohio to attend the meetings.

For more information concerning the club, telephone Mrs. Fisk at GL 3-3527 or Mrs. Ormiston, GL 3-3815.

So They Say



. . . at the top of her list was JAHNA'S. Early or late, you'll find a full quota of satisfaction here.

Jahna CONCRETE

Ph. GL 3-3527 Ph. EV 5-0708
Ph. GL 3-4383
Avon Park Sebring

NOTICE

1963 Auto Car Tags

All Reserved Tags must be paid for by December 15th.

Tags go on sale January 2nd.

ROLAND DROIT
Highlands County Tag Agency

Hi You All

Santa's Coming!

Saturday, Dec. 15
Friday, Dec. 21
Saturday, Dec. 2[illegible]

Bring Down The Children To Talk With Me!



3:30 A.M. to 11:00 A.M.
3:00 P.M. to 4.30 P.M.
Each Day

YOU'LL LOVE CHRISTMAS SHOPPING HERE!

TOUCHTON DRUG CO.

USE OUR EASY LAY-AWAY PLAN

BIRTHS

WALKER MEMORIAL

Mr. and Mrs. Samuel Hugh Irby, Lake Placid, a daughter, Doris Jean, born December 1, weight 9 lbs., 5 oz.

Mr. and Mrs. Don Onnie Deadwyler, Cornwell, a daughter, Rebecca Denise, born December 3, weight 7 lbs., 15 oz.

Mr. and Mrs. Robert T. Richardson, a son, Richard Timothy, born December 3, weight 5 lbs., 7½ oz.

Mr. and Mrs. J. E. Wall, Frostproof, a son, James Edward, Jr., born December 2, weight 6 lbs., 9 oz.

Mr. and Mrs. William Edgar Burke, a son, William Douglas, born December 3, weight 6 lbs., 1 oz.

Mr. and Mrs. David LeRoy Beers, a son, Kevin Lee, born December 4, weight 8 lbs., 1 oz.

Mr. and Mrs. Alton Shuler Stevender, Sebring, a daughter, Pamela Lynn, born December 5, weight 8 lbs., 9 oz.

Mr. and Mrs. Clyde Emanuel Alderman, Sebring, a son, Clyde Emanuel, Jr., born December 6, weight 9 lbs.

Mr. and Mrs. Denver Marvin Farless, a son, David Glenn, born December 6, weight, 5 lbs., 12 oz.

Mr. and Mrs. J. C. Nottingham, Punta Gorda, a son, John Charles, Jr., born December 6, weight 7 lbs., 7 oz.

Mr. and Mrs. L. Quinter Liskey, a son, Lowell Allan, born December 9, weight 7 lbs., 1½ oz.

Mr. and Mrs. Steward Bewford Williams, DeSoto City, a son, Stacey Allen, born December 9, weight 8 lbs., 3 oz.

Mr. and Mrs. Mason Rene Davis, a son, Mason Rene, Jr., born December 9, weight 4 lbs., 3 oz.

Mr. and Mrs. Harry Charles Mitchell, Lakland, a daughter, Molly Jean, born December 10, weight 8 lbs., 15 oz.

Mr. and Mrs. James Williford Barnes, Jr., a son, James Williford, 3rd, born December 11, weight 9 lbs., 14 oz.

Mr. and Mrs. David Olliver Stanford, Wauchula, a son, Thomas LaRalle, born December 12, weight 5 lbs., 15 oz.

Around two million members of the nation's industrial labor force suffer from alcoholism, costing American industry around one billion dollars per year in absenteeism, reduced efficiency and increased accidents.

• JOB PRINTING
• LETTER HEADS
• STATEMENTS

Quality and Service For All Your Printing Needs

AVON PARK SUN



ANDY MIRACLE, JR.

Captain Of Red Devil Gridders On 'Star Team

Andy Miracle, Jr., Red Devil center and co-captain of the 1962 football squad, was named as Avon Park's only representative on the Ridge Conference All-Star team picked by conference coaches and announced at a dinner meeting of the conference last week in Sebring.

Four Red Devil players received honorable mention by the conference coaches - end Bill Ward, tackle Jim Lyle, and backs Max Still and Lanse Padgett.

The Sebring Blue Streaks and the Okeechobee Brahmans both placed three players each on the all-star 11 man team. Fullback Wayne Parks and tackles Bob Folsom and Steve Robertson represented Sebring and end Mike Willis, guard John Ard, and back Larry Rauleson were chosen from Okeechobee's team.

Others on the honor squad were end Tom Jessup, Arcadia; guard Zebbie Gillispie, Fort Meade; and backs Robert Womack, Arcadia; and John Moseley, Fort Meade.

Glenn Odham, Blue Streak coach, was chosen "Ridge coach of the year" by his fellow coaches and was presented a plaque from conference president Ray Morris, Okeechobee.

Sebring also was presented a trophy for winning the 1962 Ridge Conference title.

MAGAZINE SALE

The Junior Class of APHS will hold their annual Magazine Sale in January and they urge friends to wait for their subscription renewals until a Junior student calls on them.

Cole's Ornamental Gardens

Located 1 Mile West On Wauchula Road

Cold weather special, December 12-19

All Plants Reduced 20%

Important Notice To New Home Owners About Homestead Exemption

If you are acquiring a new home now (in December) and intend to Homestead it next year you should know the following facts.

1. You must move into (and be living in) said home PRIOR to January 1st of next year.
2. Your DEED or AGREEMENT MUST BE DATED prior to January 1st.
3. Your deed or agreement MUST BE RECORDED (in County Clerk's Office) prior to January 1st.
4. You must qualify as a legal resident of the State of Florida before you can claim the exemption. (Methods of qualifying for new residents will gladly be explained by your County Tax Assessor.)
5. You must apply, in person, before APRIL 1st of each year to claim your exemption. (This applies to 1st application only) for subsequent years you are mailed a RENEWAL card which may be signed and MAILED back.
6. If in doubt about any of the above qualifications or need further information just call your County Tax Assessor's Office. (Phone EV 5-0171-Extension 118).

"P. G." Gearing
County Tax Assessor

THE FLORIDA FARMER

BY
DOYLE CONNER
COMMISSIONER
FLORIDA
DEPARTMENT OF AGRICULTURE

One of the most interesting and informative reports on U.S. Agriculture that has recently come to my attention is a brochure titled "What's Ahead in Farming." It contains the reports of Farm Journal's 12 field editors that were presented to Midwestern advertising executives at a meeting a short time ago in Chicago.

I was particularly interested in one comment by John Russell who covers an area including Ohio, Indiana and Michigan—the Eastern Corn Belt. Said he: "You can't help but see bigger farm units coming . . . with more and more farmers operating like other businessmen.

"Management is becoming the key word in profitable farm operations. Only by adopting intelligent, business-like methods can a farmer come out on top. Farming is no longer just a way way of life. It's a way of business."

I've been preaching that line for quite awhile. It's partjcularly important that our young people understand and appreciate it, and know how necessary it is for them to continue their education by going to college and getting the best background they can before entering the business of farming.

• • •

The status of the family farm in our agricultural economy is viewed this way by Ray Anderson, who covers the Mountain States of Colorado, Wyoming, New Mexico and Eastern Montana:

"The changes in agriculture have had less undermining impact on the family farm than is frequently believed. The family has proved to be sufficiently flexible and assemblable to change to permit it to retain, and even to enhance, its position. For, contrary to the opinion of many, family farms are becoming increasingly important in our agriculture.

"Of even greater import is the fact that the adequate-sized family farms are increasing in importance at an accelerated rate. This occurs as smaller farms drop out and their real estate is added to other units, and as substitution of capital for labor enables farm families to operate larger and larger units.

"This suggests that technology is compatible with 'adequate' family farms, a conclusion that is substantiated by a number of pertinent studies for different types of farms in different areas."

There is this comment from Richard K. Seim who reports from Iowa and Northern Illinois: "No matter who tells the tale, I don't buy the story that farmers are teetering on the brink. If they're at a 'brink' it's a brink of greater efficiency and expansion, of increased professionalism as food producers. Pride and independence have not been abandoned by the farmers of the Midwest—and will not be."

• • •

I was interested to note that several of the editors stressed the point that farmers want bigger farm machines. This comment came from the Western Corn Belt—Wisconsin, Minnesota and North and South Dakota: "There's always a push for more power—bigger tractors. I've noticed a lot of farmers buying new and bigger plows, too. They say their old plows just won't do the job in these heavy, 100-bushel stalk fields."

In the Southern Corn Belt—Missouri, Kansas, Southern Illinois and Nebraska—the district salesman for a large equipment firm reported volume on larger equipment running 10 to 15 per cent above 1961, which was a good year. Another dealer is quoted: "The trend to larger equipment and more automatic features continues."

• • •

U. S. Production of mushrooms has doubled in the past eight years from 75 million to more than 150 million pounds a year, according to figures announced recently by the American Mushroom Institute. During that period per capita consumption has risen from ½ ounces to 14 ounces annually.

Besides taste appeal and versatility of uses in cooking appetizing dishes, mushroom promotion has stressed the fact that a pound of the succulent vegetable contains only 66 calories.

• • •

Produce News reports a record price of $6.55 per carton was paid for a truckload of Florida lemons sold at auction in New York City early in November. They were the first of the season from our state, shipped by Apopka Fruit Company.

Nutria Pest To Florida Farmers Now

GAINESVILLE — A fuzzy fur pelt, four legs and a shoddy cage can add up to potential trouble for you and Florida's farmers. The furry, four footed nutria, a large South American rodent, is destroying many agricultural crops and eating the native vegetation of our waterfowl.

According to Dr. James N. Layne, associate professor of biology with the University of Florida, and Dr. Lewis Arrington, associate professor with the Florida Agricultural Experiment Stations, nutria damage is quite extensive in states where these animals are numerous—such as Louisiana. In addition to pirating crops and the food of waterfowl, these animals can weaken earthen dams and eat the natural land cover that is sometimes needed for watersheds.

The unfortunate story of what happened in Louisiana illustrates the potential problem the nutria poses.

In the late 1930's a fur breeder brought six pairs of nutria to Avery Island, Louisiana, in an attempt to develop a fur ranch. Within two years some of the animals had managed to escape and establish themselves in the Louisiana marshes.

In 1940 a hurricane washed the remaining 150 nutria off the island. Survivors reached the mainland added to the existing population, giving the nutria a firm foothold in Louisiana.

Over the years these animals have multiplied and spread. Today their population in Louisiana is estimated to be well over one million.

Now this South American rodent is spreading into Florida. And to make matters worse, many Floridians are helping.

The nutria is often raised in Florida for its fur pelt, sometimes by homeowners who buy one pair hoping to make extra money by breeding them. Commercial fur ranches are located in at least 15 Florida counties.

Although it's not uncommon for the nutria to escape from fur ranches, most large commercial operations are rarely guilty. These ranches belong to a national association that requires escape-proof cages for their animals. But not all commercial breeders belong to this organization, and many backyard breeders don't take proper precautions. Possibly some of Florida's wild nutria have been set loose by unsuccessful breeders who did not know the damage that could be done by these animals.

Drs. Layne and Arrington explained that both the climate and vegetation of Florida appear to be well suited to the growth and reproduction of nutria. For this reason it is possible that the species may flourish here if it is successful in establishing a foothold.

Reports of nutria in Florida consist of purposely released animals, nutria immigrating from Louisiana and nutria that have managed to escape from fur ranches. Nutria have been reported from 25 localities in at least 23 counties of the state, including: Alachua, Dade, DeSoto, Escambia, Hillsborough, Lake, Lee, Manatee, Marion, Orange, Pasco, Putnam, Sarasota and Taylor.

Wild nutria, perhaps spreading from the Louisiana infestation, seem to be limited to the counties along the northwest and west central coasts of Florida.

But organized releases of nutria are known to have taken place in several areas of the state including Blountstown and St. Petersburg. These animals were set loose to control aquatic vegetation. Escapes of animals from nutria ranches are known in East Palatka, Gainesville, Tampa and Summerfield. Animals have probably escaped in other areas of the state as well.

A combination of immigrating escapees and released nutria appear to have given this destructive mammal small foothold in Florida. And the present wild population of nutria in Florida is estimated between 500-600.

And nutria are fluid reproducers. One fur rancher in Florida expanded one pair of nutria into 300 animals in about five years. Unless cave in nutria, Florida's approximate 600 could soon number one million as in Louisiana.

It costs an average of $12,000 to construct the usual one-family home, according to the U. S. Dept. of Commerce. This home includes quality features such as ceramic tile bathrooms, of course, as well as many built-ins.

Don't let Christmas sights divert your attention from the driving scene.

Christmas Tea Slated Dec. 13

The annual Christmas Tea sponsored by the Avon Park Federation of Garden Clubs, will be held today at the home of Mrs. Ted J. Ward, 130 East Circle.

Service has been scheduled from 2 to 5:30 p. m. Many attractive holiday decorations have been assembled along with refreshments, for those attending the event.

Mrs. Charles Metcalfe and Mrs. Jimmy Johnson are chairmen and co-chairman respectively of the tea.

BENEKAHS TO MEET

Members of Rebekah Lodge are reminded of the regular meeting Monday night in the Bricket Hall at 8 o'clock. Gifts exchange and a Christmas party will follow the meeting.

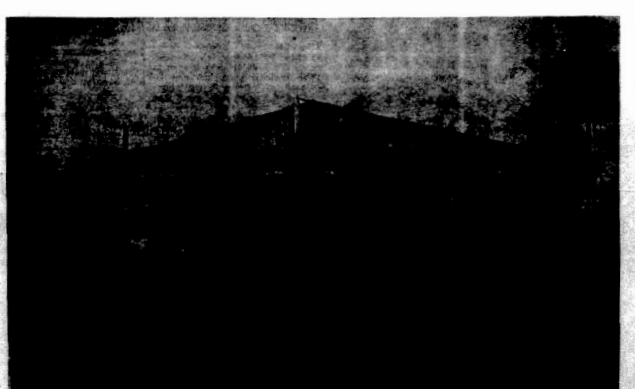


PIONEER
FORD TRACTOR CO.

WILL HOLD ITS

OPEN HOUSE

Friday, Dec. 14, 8:00 A. M. - 5:00 P. M.



Phone EV 5-0952 Sebring, Florida U.S. 27 South

W. H. "BILLY" SEBRING, General Manager

★ ★ ★

Complete Ford Tractors For:
Industrial — Ranch
Grove — Agriculture

Diesel
Gas
L P. Gas

FORD IMPLEMENTS — FORD INDUSTRIAL POWER UNITS

★ ★ ★

Join the crowd for fellowship, favors and festivities at our new line announcement celebration. And while you're here, you'll see the latest in modern tractor power . . . Ford's new line that's 120 WAYS BETTER to help you farm better and easier at lower cost! WE'LL BE LOOKING FOR YOU.

Movement Of Fla. Citrus Pulp On Increase

[illegible] Florida pulp for Florida [illegible] Farmers [illegible] Hardaway [illegible] Hardaway [illegible] Hardaway

County Health Official Urges Toys For Safety

The time is fast approaching when our children will be "nestled all snug in their beds, while visions of sugar plums dance in their heads. We can be sure to make that wondrous next day and the following days safe for our children by selecting sensible toys for Christmas. Accidents are the leading cause of death and injury to children, and improperly chosen toys are often the cause of accidents, warns Dr. William F. Hill of the Highlands County Department of Health.

Almost all young children tend to place toys in their mouths at one time or another, and toys painted with lead paint can be a definite hazard. Lead poisoning still causes approximately 60 deaths yearly among children in the United States, and many more instances of serious illness. Most manufacturers use safe paint on toys. The label on paints used on toys or children's furniture should be marked "Conforms to American Standard Z66.1—1955 for use on surfaces which might be chewed."

Toys such as BB guns, sling shots, blank pistols, darts, bows and arrows, among others, have caused severe injuries and blindness. To these are now added the new atom and space age toys such as atom pistols, space missiles, rockets and other replicas of today's war equipment and science fiction inventions. Toy guns from which children may shoot projectiles at others are always potentially harmful. Such gifts should be accompanied by strict enforcement of safety rules.

Some plastic materials are so flammable that the slightest contact with a lighted cigarette or match will set off a blaze that might disfigure for life or cause blindness and even death. Certain types of plastic will burst into flame even when at some distance from fire. Others may break with razor-sharp, jagged edges. Most American toy manufacturers use plastics that do not break easily and are nonflammable, but low-cost imports are not always so safe.

Almost every ear, nose and throat doctor has a collection of objects which he has removed from children's throats, lungs and stomachs. Doctors have asked manufacturers to stop making dolls and stuffed animals with eyes that come out easily. Mothers should remove such eyes and embroider new ones in their place. Construction kits are excellent toys for the older child, but the small pieces may be deadly to the toddler who examines everything not only with his hands but with his mouth.

Ordinary household items such as cardboard boxes, cutouts from magazines and old pots and pans often make the best, least expensive and safest toys for small children. How often a fond relative brings an elaborate toy to a tot and finds to his dismay that the little one has put aside the toy and is happily playing with the box and wrappings.

Make this a Safe Christmas for our children and a Merry Christmas for all.

Party Held For Cuban Refugees

Several ladies from Avon Park were invited to attend a party given at the home of Mrs. Charles Badcock in Lake Placid as a benefit for the Cuban Refugee children, last Thursday afternoon. Mrs. Cole Danley was one of the co-hostesses.

Guest speaker was Mrs. Alicia DeArmes of Havana, Cuba. She explained how the children and young men and women are the main targets of the Communists propaganda; the methods that are being used to indoctrinate the upcoming generation against the United States and how the public schools are being used to influence the children against any belief in God.

Mrs. DeArmes expressed appreciation for the toys and gifts brought for the children at the Cuban center and urged that an effort be made to save these children from the terrible clutches of Communism.

CHICK PARKS OF
ARTHRITIS RHEUMATISM

Drop-down relief . . . fast, when pain attacks of minor Arthritis, Rheumatism, Backache or Muscular Aches come. That's what you want. And that's what you get when you take PRUVO Tablets. Proven first, safe and effective over 15 years of use. SUCH GUARANTEE: use the 76 tablet size as directed for 10 days. Given this fair trial, PRUVO may help you. You must get the wonderful relief millions have or your money back. At druggists everywhere.

"Mail Orders Filled Promptly"

Park Pharmacy, Inc.
11 South Lake — GL 9-4066

SINCERE & COMPANY
Est. 1909
Members
New York Stock Exchange and other principal Stock and Commodity Exchanges
Hotel Wellcraft Phone 31091 Lake Wales, Fla.



APCI VISITORS-- A contingent of Division of Correction and State Legislative officials visited the Avon Park Correctional Institute here Monday afternoon while on a statewide tour of penal institutions. Donald Hassfuder, left, Superintendent of APCI served as host to the group and Highlands County Representative Morris Adams, extreme right, welcomed the group. Left to right: Hassfuder, L. L. Wainwright, State Director of the Divison of Corrections; Charlie Johns, Senator from Bradford and Union County and chairman of the sub-committee on institutions; Chesterfield Smith, DeSoto County Representative and chairman of the house appropriations committee; C. A. Robertson, Representative of Union County and a member of the subcommittee on institutions; Paul Skelton, Deputy Director Division of Corrections, and Adams. (Exclusive Sun Photo)

Our Feathered Friends

BY THE BIRD WOMAN

The Golden Eagle

The Golden Eagle is another bird that is quite interesting, but like so many of our birds that were once abundant, has fallen victim to the thoughtless of man and the progress of civilization.

Ornithologists tell us that at one time they were quite frequently seen in the eastern states. but now they are rarely seen east of the Miss. River. As we know the river is not the dividing line between the eastern and western bird world, but there is a dividing line from north to south that is definitely recognised by Ornithologists, as the species that inhabit the area on one side different materially from its counterpart on the other side of the line.

While the Bald Eagle has fish as its chief diet, it must live where this food can be obtained, but the Golden Eagle subsists on rodents, such as marmots, prairie dogs, ground squirrels, and rabbits, with carrion when other foods are not available. And so it must keep a few hops ahead of civilization.

So we find the Golden Eagle over the western plains, or on the craggy mountain tops where its food can be easily located. Both eagles are equipped by our marvelous Creator with the facilities to procure its own particular livelihood, both having powerful bills which are nearly as long as their head, and long sharp talons to grasp its prey and tear it apart so it can be eaten, by itself or the young in the nest.

The Golden Eagle never has white feathers on its neck and head as does our national bird, it is mostly a dark colored bird, except for a little brush of gold on the head and ends of the neck feathers, which are not visible at a great distance, and at a casual glance would be considered a very ordinary bird as far as color is concerned.

In studying any of our birds, which would otherwise seem drab and uninteresting, we find that they have been given a brush of some bright color to relieve the drabness. The Cat Bird which has a monotonous charcoal color has a brush of henna colored feathers which are visible when it lifts its tail. The Robin has its red breast, and the Towhee, known to many as the Ground Robin, because it feeds on the ground and finds insects under fallen leaves and other debris, also has a brush of red on its breast which gives it a dressed up appearance.

The Grackle, better known as the Black Bird has no fancy color to relieve the sameness, but its feathers have an irridescent sheen which bird painters find very hard to duplicate. Some species have a bronz hue and that makes it easy to distinguish between the species.

Regardless of the number of colors a bird has been given they always harmonize, I have in mind the Painted Bunting, which has colors that a decorator would hesitate to combine, still ever all wise Creator has combined them on this bird and the result is gorgeous.

Aside from coloring the Golden Eagle differs from the Bald Eagle in that the feathers of the Golden Eagle extend down its legs to its feet, while the Bald Eagle's legs are bare.

The nest of the Golden Eagle is large and bulky and instead of being in a tree is usually amid the rocks and boulders on the side of a cliff.

We recently read of an Ornithologist who having spied a nest in the mountainous area of the west, climbed up on a high peak and let himself down into the nest with a rope, the parents arose and circled aloft keeping close watch on the nest.

But the nest contained only one full grown youngster which opened its bill preparatory to defending itself, but the man seized both legs of the bird and made it immobile while he proceeded to band its legs with aluminum band and number.

As soon as it was free it immediately flapped its huge wings and started wobbly to fly, the nest being a hundred feet from the ground, it took courage even for an eagle to try its initial flight from that height without the parents being present to guide it.

It was like throwing a man who couldn't swim into deep water and expecting him to swim. He usually does, and so did the eaglet fly.

Ornithologists are always inquisitive people as far as finding out about birds is concerned, so decided to see what kind of home keepers the eagles are.

He found in the bottom of the nest lined with rabbit fast, besides this he counted 36 jack rabbits feet, remains of cottontails, ground squirrels and feathers of a sage grouse.

But eagles must live and feed their young, so when their regular food is not easy to come by, the next best meat is resorted to. It has been reported that Golden Eagles will attack a herd of the mountain sheep and in extreme cases it has been known to tackle up with a deer, cougar and attend an adult deer or young horse alone.

Naturalists tell us that the old and stately are the ones the predators attack, this keeps the rest of the herd alert and strong. They say man "humanizes" us, but we must remember that with the bald fish hawk to this country, and also when and what it plans, until man took over and began to destroy the homes of wild life and ground them to bad, refuse of damage done to man, and then began to dictate what it should eat and when.

The balance of nature has never been affected by wild life itself, but by the merciless slaughter of man, and our failing to understand that man himself is but an animal, and how he resents being dictated to!

Yes the Indians hunted and killed game birds and animals but they did it only for food and to use the skins for clothing and necessities.

We wouldn't have much respect for Indians, even after they were driven from their homes because man wanted the area where they were living, if they didn't resent man killing off the game, even buffaloes, and leaving them scattered across the prairies.

Are we going to learn by past experience to conserve our wild life, or is each generation going to vie with the preceding one to try to make wild life extinct?

WSCS Christmas Party Held At Avon Church

The Woman's Society of Christian Service of the First Methodist Church was entertained with a Christmas party and program in Wesley Hall Wednesday morning. Circle Two members were hostesses for the coffee hour.

The refreshment table featured a Christmas scene for the centerpiece, which was composed of miniature characters and flowers all made by the ladies in their art class. Poinsettias and red candles completed the decorations.

The program, "Hear the Angels Sing" was given in pantomine and drama with Mrs. I. H. Ford as the reader. Others participating were Mrs. Dean Griffin, Mrs. Harold Greenway, Mrs. Ellis Watson, Mrs. Hubert Bussard and Mrs. S. M. Swaney. Mrs. Jerome Shiltz rendered a vocal solo and Mrs. George Kelsey, Mrs. Elizabeth Winkler, Mrs. James Carlisle and Mrs. Wayne Cribb composed the choir.

Mrs. John Bridges, president of the WSCS, conducted the business. Mrs. Lula Crawford Fisher made a presentation of a crystal punch bowl and cups to the society.

AT WARM SPRINGS

Friends will be glad to learn that Miss Hazel Miller of Columbus, Ga., who was injured in July while visiting her aunt and uncle, Mr. and Mrs. Horace King, has been transferred from her home to the Warm Springs Foundation for therapy treatment. She will be glad to hear from her friends here. Her address is 2nd East Room, 214 Warm Springs Foundation, Warm Springs, Ga.

CANDLELIGHT SERVICE

A Christmas Candlelight Service will be held at the First Methodist Church, Sunday night, December 16, at 7:30 p. m., sponsored by the young people. Carols of the season will be sung and the pastor, Rev. Russell Boaz will bring a Christmas message.

The Historical Association of Southern Florida recently opened the only independent, self-supported society museum in the Miami area.

Fordham Visits Mother In Avon

Mr. and Mrs P B Fordham of Melbourne, Australia and their three children, Lorraine, Danny and Martin, are here with his mother Mrs. Bella Skinner, on West Pleasant Street.

When Capt. Fordham retired from the U. S. Marines he returned to Australia and married the girl he left behind. He has three sisters in Avon Park, Mrs. Earnest Gore Mrs. Lurve Newsome and Mrs. Willie Mallard, and two brothers, Mets and Bert, who live in Sebring where he will be seeing for the first time in several years and it is the first time Mrs. Fordham and their children have met the family.

Here and There

Mr and Mrs A W Cravens are expecting their daughter and family, Dr and Mrs. Jack Greenfield and children, Meg, Cindy and Douglas, here for a holiday visit Dr. Cravens is with the Dow Chemical & Research Laboratories of Midland, Mich. This is the first time the grandchildren have met their grandparents since the Greenfields moved here early this year. Jack and Dr. Greenfield are brothers.

Mr. and Mrs. [illegible] of Winter Haven announce the engagement and approaching marriage of their daughter [illegible] to Mr. [illegible] son of Mr. and Mrs. [illegible] of Avon Park. The wedding will take place December 22 at 4 p. m. in the First Methodist Church in Avon Park.

BUSINESS OR PLEASURE . . . IN TAMPA IT'S THE BRAND NEW

Causeway Inn

FLYING? We're just 5 minutes from Airport and downtown. WE PICK YOU UP and minutes later you're in a tropical paradise taking a swim at our palm tree surrounded pool or relaxing with a tall drink in our plush cocktail lounge.

DRIVING? Here on the beautiful Courtney Campbell Causeway (Route 60) with a beautiful view of Tampa Bay . . . just 20 minutes from downtown and St. Petersburg.

RELAXING? You bet! Magnificently decorated rooms — each with TV and individually controlled air conditioning, exquisite moderately priced food, daytime, same day laundry and valet service.

Facilities for Groups, Executive and Sales Meetings. Year round rates from $10 single, $12 double. Special Commercial Rates Available. PHONE OR WIRE COLLECT for reservations. Phone: 877-6781. Wire TWX TP-6120, or Write (Tampa 7, Fla.). All Credit Cards Honored. Same fine Owner-Management as the famous Seville, Miami Beach.

deck your wall with a
COLOR EXTENSION PHONE
for Christmas!

So convenient, so colorful — modern extension telephone—for wall or table top—help bring good cheer to family and friends—all New Year long—for years to come!

Choose from a variety of smart decorator-approved colors to match your decor.

call today and have your new phone installed in time for Christmas!

Christmas Wonderland of Gifts

WE SERVE YOU!

SANTA SAYS "SHOP Eaton's FOR ALL THE FAMILY!"

- Quality Goods -
- Style Right -
- Priced Right -
- SHOP NOW! -

Gifts Wrapped FREE

Eaton's

No Parking Problems Here!

ELECTRIC GIFTS
BRING JOY THROUGHOUT THE YEAR!

Fun to give . . . fun to get . . . because electric gifts keep on giving convenience, comfort, fun and entertainment throughout the year and for years to come. So visit your electric appliance dealer's showroom soon. His suggestions will help you Give Better . . . Electrically!

LIVE BETTER, ELECTRICALLY!

C. R. WATSON

FPC Florida Power Corporation

BUY! SELL! SWAP! READ and USE THE WANT ADS!

Classified Rates 5c Per Word Minimum Charge Classified Display per inch 1.25 — Deadline 3 days

21—Personals

23—Special Notices

24—Auctions

THRIFTY PEOPLE ARE NOW SHOPPING IN THE BARGAIN-FILLED EVENTS AT STEWART'S

AUCTION

Every Saturday Night Fine people come from many miles around. They bid, and buy, and take it away. Saturday, December 15th will be another big one. Don't miss it. Going on the Auction Block will be lots of fine New & Used Furniture, Stoves, Refrigerators, Sewing Machines, Garden Tools, Bedding, and what have you. ALSO for your Xmas Buying there will be some Factory fresh brand new items, to name a few, Norelco Shavers, Schick Shavers, Electric Blankets, Name Brand Watches, Parker Pens, Shaeffer Pens, China, Tableware, Elec. Heaters, Bed Spreads, Pillows, Clocks, Pop Up Toasters, Coffee Makers, Lamps, Furniture and over two hundred more fine items. Seeing, Bidding and Buying is the proof. AUCTION starts promptly at 7:30 P.M. every Saturday Night at

STEWART'S AUCTION HOUSE

½ way between Sebring & Avon Park on Alt. 27

27—Services Offered

NOTHING DOWN up to 60 months to pay on loans to repair or modernize your home. Borrow up to $5,000. Apply TOWNSEND CASH DOOR & LBR. CO. GL 3-3859. 39-tfc

RUBBER STAMPS — Let us know your needs. Quality Workmanship. Prompt delivery. Mail post card or letter with imprint desired. Phone GL 3-4138. McFarland's Rubber Stamps, P.O. Box 184 (W. Charles St.) Avon Park, Fla. 31-tfn

PIANO TUNING, regulating, voicing, concert tuner. Frank Bradley, 16 West Circle. 6-2tp

31—Help Wanted

MAN WANTED to supply Rawleigh Products to consumers in Highlands County. Good time to start. Write Rawleigh FAK-520-28, Memphis, Tenn. 5-3tp

WE HAVE a beautiful line of men's western style shirts and jackets at discount prices. City Market, Cornell & Verona. 7-1tc

RELIABLE MAN OR WOMAN to take over Watkins Route in Avon Park. Good for up to $65 weekly to start. No investment. Set your own hours. Permanent opportunity. Full or part time. Write C. R. Ruble, Dept. D-2, P.O. Box No. 2447, Memphis 2, Tennessee. 7-1tp

GET RECEIVED a large assortment of adults' and children's Christmas gift. King's City Market Tulane Lake. 7-1tc

41—For Rent

FAN, comfortable rooms, reasonable rates. Park Ridge Hotel, 119 A Main. 49-tfc

ONE BEDROOM mobile homes, completely furnished, TV, lake view reasonable Mrs. Roberts, Box 501, GL 3-4917 3-tfc

FURNISHED QUALITY efficiency apartment with separate bedroom and tiled bath. Until August, $40 plus electricity, more than $150; worth more. Tom Olsen or call GL 3-3942, 716 W. Winthrop. 6-nc-tc

JEEP—excellent for hunter. In good condition. Large tires, radio and turning lights. Call 3-4266 after 5 p. m. 6-2tc

HOUSE TRAILER—Priced for quick sale. See Gordon Baker at Tourist Club or call GL 3-4664. 6-1tp

ORDER A BUSHEL of citrus packed for Christmas. Mixed packages. Call T. Hayes Maxwell. Phone GL 3-3938. 5-nc-tfc

PETUNIAS and other annuals. Fire ball poinsettias and other plants in gallon cans. Boney's Nursery. 609 Park Avenue. 5-tfc

NEW BRICK VENEER home on fully landscaped lot, 70x196'. 3 bedrooms, 1½ baths, with built-in kitchen with stainless steel appliances. Low down payment, FHA financing. No reasonable offers refused. Oak Lake Sub., Oak Lane Subdivision, Avon Park. Open house December 16. Call Winter Haven CY 3-6095 or CY 3-9806. 7-1tc

16 FT. FIBERGLASS BOAT, 45 H.P. Mercury Motor, Gator Trailer, Complete Cover, Fully Equipped With Tanks, Life Preservers, Etc. Contact W. Fletcher, 402 W. Canfield St. 7-1tc

13 CUBIT FT. General Electric upright freezer, $100.00. GL 3-4270. 7-1tc

WESTINGHOUSE roaster and cabinet, $40.00. Stauffer unit and attachments, $100.00. Call GL 3-6258. 7-1tc

SHOES—Thousands of them for every member of family, at discount prices. Clarence King's City Market discount house. 7-1tc

51—For Sale

BEAUTIFUL sparkling marble in white and pink. Marble for fireplaces, entrance ways, patios, marble flagstone, marble field stone in sparkling pink and sparkling white. See our new display of marble for the home. Each wall is 7 feet high (3 walls) six different types in stock for you to select from. HART MEMORIALS U. S. 27 eight miles South of Mail. Telephone EV 5-7643. 48-tfc

NEW BLOCK construction home on lake. Reasonable terms, reasonable price. Good location. Avon Park Lakes. Telephone GLendale 3-4151. 42-tfc

FOR SALE — Used Spinet Piano. Box W, Avon Park Sun. 4-tfc

A FREE TREE your choice with each two dollar order. Tubbs Nursery, 813 S. Fairfield. 5-2tp

1952 3/4 ton Chevrolet pickup, runs OK, 4 forward speeds, lock rim wheels, $150.00 cash. Charlie Collins, Box 421, Avon Park. GL 3-6218. 5-tfc

BY OWNER, partially furnished, CB home. Two bedrooms, carports, utility, shade trees. East Thomas Street. Must sell. Call GL 3-3244. 41-tfc

TWO ROLLAWAY beds for sale. Same as new. $20 each. Paul Parker, Avon Park Lakes. 7-1tp

LARGE MODERN 3 bedroom, 2 bath home, $3,700. Take up payments $71.00 month. 804 N. Verona. Thone 3-4002. 7-2tp

AS USUAL you will find many, many items for that gift at great savings. Clarence King's City Market discount house, Cornell & Verona. 7-1tc

GET YOUR Collard & Cabbage Plants, Cow Manure & Compost, for your rose beds and flowers, and garden Papaya Plants. At Junn's Nursery on Tulane Lake. 7-1tp

51—For Sale

FOR SALE: $6,950.00, Avon Park Lakes, 3 bedroom house, if sold before Dec. 20th. Remodeled, CBS. Will lower price even more for a "do-it-yourself" buyer. Terms. Phone Robert W. Hanford, GL 3-4605. 7-1tc

LOOKIN' FOR THE IDEAL gift for your boy? Here it is: 1960 Cushman scooter, new paint job, in fair condition. Less than $150; worth more. See Tom Olsen or call GL 3-3942, 716 W. Winthrop. 6-nc-tc

JEEP—excellent for hunter. In good condition. Large tires, radio and turning lights. Call 3-4266 after 5 p. m. 6-2tc

HOUSE TRAILER—Priced for quick sale. See Gordon Baker at Tourist Club or call GL 3-4664. 6-1tp

ORDER A BUSHEL of citrus packed for Christmas. Mixed packages. Call T. Hayes Maxwell. Phone GL 3-3938. 5-nc-tfc

PETUNIAS and other annuals. Fire ball poinsettias and other plants in gallon cans. Boney's Nursery. 609 Park Avenue. 5-tfc

NEW BRICK VENEER home on fully landscaped lot, 70x196'. 3 bedrooms, 1½ baths, with built-in kitchen with stainless steel appliances. Low down payment, FHA financing. No reasonable offers refused. Oak Lake Sub., Oak Lane Subdivision, Avon Park. Open house December 16. Call Winter Haven CY 3-6095 or CY 3-9806. 7-1tc

16 FT. FIBERGLASS BOAT, 45 H.P. Mercury Motor, Gator Trailer, Complete Cover, Fully Equipped With Tanks, Life Preservers, Etc. Contact W. Fletcher, 402 W. Canfield St. 7-1tc

13 CUBIT FT. General Electric upright freezer, $100.00. GL 3-4270. 7-1tc

WESTINGHOUSE roaster and cabinet, $40.00. Stauffer unit and attachments, $100.00. Call GL 3-6258. 7-1tc

SHOES—Thousands of them for every member of family, at discount prices. Clarence King's City Market discount house. 7-1tc

Guest Club To Solicit Members

To the Businessmen of Avon Park:

The business firms of Avon Park will soon be invited to join the Avon Park Winter Guest Club, Inc. This is our only request we make each year and we do this with the approval of Mayor DeLaney and the executive board of the Chamber of Commerce.

The Winter Gust Club offers entertainment, recreation, and fellowship to the tourists who come for the winter season. We already have nearly fifty new members who are in Avon Park for their first winter. Their return next year, and for many more, may depend on what we can offer them. Please meet our solicitors with a smile and $4.00.

Signed
Louie Reisner, Pres.
Jack Flaggert, Sec'y.

The West Coast tourist attraction, Weeki Wachee Springs, is now presenting its new underwater mermaid show in twilight performances under lights. Over 200 underwater lights have been installed for the after-dark shows.

PUBLIC NOTICE

IN THE CIRCUIT COURT OF THE TENTH JUDICIAL CIRCUIT IN AND FOR HIGHLANDS COUNTY, FLORIDA
In Chancery
Case No. 9670
JOANN P. STRAUBERG, Plaintiff,
-vs-
ROBERT W. STRANDBERG, Defendant.

NOTICE TO DEFENDANT

TO:
A/3c ROBERT W. STRANDBERG
14795556 Flight 'C'
Box 1648 Air Police P.A.T.S. 3238-89
Lackland AFB, Texas

YOU ARE HEREBY NOTIFIED that a Complaint for Divorce has been filed against you, and you are required to serve a copy of your answer, pleading or other defense on the plaintiff's attorney, Hayward H. Davis, Lake Placid, Florida, and file the original thereof in the office of the Clerk of this Court on or before December 22, 1962, else a decree pro confesso will be taken against you.

DONE AND ORDERED in Chambers at Sebring, Florida, on the 19th day of November, 1962.
(SEAL)
EARL RICH, Clerk
By Frances Lisbon
Deputy Clerk

Pub. Nov. 22, 29 Dec. 6, 13, 1962.
HAYWARD H. DAVIS
Attorney for Plaintiff
Post Office Box 695
Lake Placid, Florida

Highlands Real Estate Transfers

Charles A. and Lottie M. Sargent to Lillie M. Crunkleton, Pt. Lot 8, Blk. 33, Sec. 22-33-28, $2,000.

Jesse and Esthel Durrance to Tave and Reba Mae Waldron, Lot 1, Blk. 4, Lake Sirena Add. No. 1, $7,500.

Highlands Lakes, Inc., to Dr. Otto Peters, Lot 12, Blk. 5, Sec. J, Highlands Park Estates, $1,600.

Charles E. and Bernice E. McConahay to Billy R. and Juana Cope, Parcel 93, Highlands Homes S/D, $3,500.

Homer E. and Enda White to John R. and Marian Dale Ramsey, Lot 155, Lake Sebring Estates S/D, $7,600.

Highlands County Title & Guaranty Land Co., to Harry F. and Maxine J. LaDuke, Lot 20, Blk. 2, Sun-n-Lake Estates, Sec. 3, $6,000.

Highlands County Title & Guaranty Land Co., to L. F. and Elsie Mathews, Lot 16 Blk. V, Sun'n Lake Estates, Sec. 1, $2,200.

Highlands County Title & Guaranty Land Co., to William A. and Felice Harpolk, Lot 19, Blk. P, Sun'n Lake Estates, Sec. 3, Plat B, Pg. 31, $1,700.

Highlands County Title & Guaranty Land Co., to John M. and Mildred Edwards, Lot 21, Blk. S, Sun'n Lake Estates, Sec. 3, $1,700.

DRSDN, Inc., to Elizabeth Bird, Lots 7 and 8, Blk. 1, Placid Plaza, $9,000.

DRSDN, Inc., to James M. and Mary Ruth Stephenson, Lots 4, 5, and 6, Blk. 3, Placid Plaza, $8,000.

T. H. and Myrtle J. Emerson to Walter and Agnes H. Bieros, Lots 2, 3, 4, 5, 6, 8, 9, 10, 11, 12, 13, 16, 17, 18, 19, 20, 21, 22, Lake Jackson Cove S/D, $24,900.

Richard E. and John C. Jones, M.D. and Co-Exetrs., to D. and Ruth P. Radebaugh, Lots 4 and 5, Blk. 96, Third Add. Sebring, $39,000.

Lake Blue Estates, Inc., to Henry A. and Anne G. Mayfield, Lot 9, Blk. 11, Lake Blue Estates, $5,500.

Highlands Oaks, Inc., to Emmy Vogt-Riccius, Lot 13, Blk. 3, Sec. Y, Highlands Park Estates, $1,000.

Highlands Oaks, Inc., to Emmy Vogt-Riccius, Lot 14, Blk. 3, Sec. Y, Highlands Park Estates, $1,000.

Highlands Oaks, Inc., to Emmy Vogt-Riccius, Lot 19, Blk. 3, Sec. Y, Highlands Park Estates, $1,000.

Highlands Oaks, Inc., to Dr. Heinz Schrooten, Lot 44, Estates, $1,000.

A. L. and Betty Jean Creach to C. L. and Elizabeth M. Walk, Lots 12 and 13, Blk. 10, Sec. 2, Town of Harding, $7,100.

Carl B. and Anne Prisoc to D. G. Bennett and S. Y. Moseley, Lot 6, Pinehurst S/D, $1,500.

William L. and Carmen Metheny, as Tr. and Agent, to Joseph A. and Lula M. Hernandez, Pt. Sec. 2-35-33 or Lot 37, Unrecorded Plat Kissimmee River Shores, $1,000.

Florida Home Fund, Inc., to Western Park Development Corp., Lot 8, Blk. A, Orange Villa Mobile Home Estates, $1,000.

Charles L. and Elizabeth M. Walk to John and Frances Drenik, Pt. Sec. 25-37-33, $27,750.

Sidney W. and Norma Coper, to Raymond Leon and Ruth Tuller, Pt. Sec. 2-35-29, $4,000.

Margaret S. England to William M. and Velma C. Lanier, Lots 17, 18, 19 and Pt. Lot 16, Blk. 36, Sec. 22-33-28, $12,000.

Jays, Inc., to Marina Rodriguez, Lots 55, 56, Blk. E, Hillside Lake Est. S/D, $1,700.

Margaret E. Pierson and Dorothy A. and M. Hadley Thompson to S. Colquitt, Jr., and Annie L. Pardee, Pt. Lot 1, Blk. 34, Pabor Lake Colony Lands S/D, $10,000.

Sebring Villas, Inc., to Allan C. and Lillian P. Taylor, Lot 6, Blk. 2, Sebring Villas First Add., $10,500.

Benjamin H. and Wanda W. Pabst to Joseph B. and Mary Elizabeth Powel, Lot 14, Highlands Shores S/D, $3,000.

Ben C. and Della R. Hope to William W., Jr., and Beverly E. Williams, 1/3 Int.; Paul L. and Joan Delna Stansel, 1/3 Int.; Eldred W. and Sidney L. O'Quinn, 1/3 Int., S½ of SE¼ less E½ of SE¼ of SE¼ of SE¼ and SE¼ of NE¼ of SE¼ in Sec. 22-39-29, $14,000.

William C. and Judith C. Murphy to Clara Graff, Lots 19 and 20, Blk. D, Sec. 22-33-28, $6,600.

Anna Laura Adams to Rodney and Jackie Belcher, Lot 30, Blk. 161, ebring Highlands S/D, $9,600.

Roy and Della Jones to Edward H. and Barbara May Kyle, Pt. Sec. 6-35-29, $5,500.

Harry L., Jr., and Evelyn Farmer, and Achille and Vallee L. Giorgi to Raymond G. Cogger, Lot 120, Sebring Ranchettes, Sec. A, $4,200.

Helen C. and Henry T. Price to Walter C. Price, That part of Sec. 7-37-30 West of ACL RR and South of Road, $10,000.

Helen C. and Henry T. Price to Cole Danley, Jr., Pt. Sec. 29-37-30, $7,500.

Corporacion Lille, S. A., to Holiday Hills, Inc., Pt. Secs. 14, 23, T. 34-29, $30,000.

Corporacion Lille, S. A., to Tildo S. Carrero, Pt. Secs. 15, 22, T. 34-29, $55,000.

Bevis Shell Homes, Inc., to Peter Wykrykach, Pt. Lot 10, Blk. 24, Sec. 22-33-28, $16,500.

School News

Christmas holidays begin for students Thursday, December 20.

County school heads will be attending their regular meeting of principals and supervisors Thursday afternoon in the office of County School Superintendent, Andy W. Miracle, Sebring.

At the General Assembly program of Avon Park High School Friday afternoon the students will hear a report from the Boys' and Girls' State representatives, Ann Johnson, Valorie Hopson, Andy Miracle and Terry Oberle, who attended the sessions at Tallahassee last summer.

The Band and Glee Club will also present their Christmas Concert before the student body at this assembly.

The Rotary Club of Avon Park will be making their annual distribution of Christmas candy to elementary students in grades one through four, including the Ridge Area Day School and the Hopewell School on Wednesday, December 19, which is the last day of school for 1962.



PVT. SACHSENMAIER

Sachsenmaier Completes Basic Training

(AHTNC)—Army Pvt. Ronald W. Sachsenmaier, 22, son of Mr. and Mrs. Wilbur Sachsenmaier, Avon Park; Fla., completed eight weeks of advanced individual infantry training at Fort Gordon, Ga. Sachsenmaier is a 1958 graduate of George Military Academy, College Park, a 1958 graduate of Georgia Military College, Milledgeville, and attended the University of Georgia, Athens.

Rotary News

As Reported By
Roy, John F. Mangrum and Bill Young, Secretary

A wee sprite of a man with twinkling eyes and a whole world of happiness behind those shining orbs told the simple but effective story of the Friars of St. Francis to our club last Wednesday.

Brother Anthony of St. Francis House, Camp Wingmann, appeared in his grey robe and sandals, with his simple rope belt and cross and told the story of the religious order to which he belongs, giving club members a new insight into the world of men and women who have promised to obey the vows of poverty, chastity and obedience. Obviously, it is not a life of roses and sweet melodies, as Brother Anthony explained, for it involves learning to live with people one may not necessarily like at first impression and adjusting to all kinds of unpleasant discipline. The joy comes in the prayer life and the wonders that God brings into being through His love and in such simple but exciting things as a baseball game or plans for a new monastic building.

Brother Anthony spoke poetically, but bluntly, and he brought us a new kind of address. St. Francis of Assisi is everybody's favorite saint. Avon Park's own jovial Friar Tuck, Brother Anthony, opened up to us for a few minutes a glimpse that our jaded, tired eyes could relish.

Visitors: Rotarians—Al Tregea, Falconer, New York; Jay A. Noble, Lockport, New York; Perry B. James, Sebring; Phil Palmer, Hart, Michigan; Stanley Skillin, Natick, Massachusetts.

Off the FIRST TEE

By JACK

The cold weather is cutting down the play on the golf course and curtailing the social functions in the club house. There had been tentatively scheduled a covered dish supper for last Tuesday, but illness of the committee and the cold weather forced a postponement until some later date. The greens are in unusually good shape and the fairways have been quite satisfactory. However, it remains to be seen if the frost Monday night has caught the Bermuda. If it did, the Bermuda fairways will be brown for a long time unless we get rain and warm weather. The fairways with Bahaia grass do not suffer from the frost nearly as much as those with Bermuda.

This column has been instructed to announce that the quota of social memberships has been filled and that no more will be accepted until vacancies occur. Applications will be placed on file and will be acted upon in order of receipt as soon as vacancies occur.

Al Yarborough, who is chairman of the Youth Committee, advises us that Andy Miracle, Jr., is the chairman of the Dance Committee and that there will be a teenage dance on December 29 at the club house from 8:00 to 11:00 p. m. Invitations will be out shortly and it is expected that this function will be a great success.

The directors meeting which was scheduled for last Thursday night had to be postponed because of a conflicting date, but John Giddens, Jr., has called another for Thursday, December 14 at 7:00 p. m. at the club house. This will be a dinner meeting. Speaking of dinner, the breakfast with breakfast being served sometime after mid-night. Invitations will be in the post shortly and will be HUNT IS PURCHASED IN ADVANCE. None will be sold at the door. The only persons eligible for an invitation are members and their out-of-town guests. No non-member $25 guests may be invited. All guests must be registered at the time of ticket purchase and must be accompanied by their hosts.

Bob Young announces that there will be no golf activities scheduled next week due to the close of the Hale & Haty Tournament at Pinecrest. .

Demonstration Club Meets

Mrs. Juanita Shelfer entertained the young homemakers Demonstration Club at her home on Ruth Street Thursday afternoon.

The club's creed and prayer was followed by the business session led by the president, Mrs. David Maddox. She reported on the county-wide meeting which was held in Sebring, and also read a letter pertaining to the plans for the annual county fair.

Mrs. Faye Gordon was guest speaker for the program. She demonstrated her talk on the Care of Small Electrical Appliances, while she prepared a variety of delicious snacks that were served at the close of the meeting, with the hostess, Mrs. Shelfer, assisting.

Any interesting housewife is invited to join the demonstration club.

Scoutmasters Attend Pow-wow At Plant City

Robert J. Barben, John L. Townsend and Charles S. Warrington attended the Cub Scout Pow-Wow of the University of Scouting at Plant City High School, Saturday, December 8. Barben is Cubmaster of Pack 101, sponsored by the Union Congregational Church, Townsend is Institutional Representative and Warrington is Pack Committee Chairman.

The purpose of this annual all-day meeting is to instruct leaders in Cub Scouting, Boy Scouting and Explorer Scouting in the best methods of conducting meetings, camping, and making the general standards of Scouting.

Barben was asked to demonstrate various outdoor games for Cub Scouters. After dinner, the master of ceremonies, Leroy Hastinger, General Manager of Edmonds TV Channel 8 in Tampa, introduced the Scout executives and other dignitaries. The speaker of the evening, Juvenile Court Judge Bowden Hunt, made a very interesting and informative speech on the problems of today' Youth and what we as adults can give them to help them overcome these problems.

Florida business and industry loses about $25 million a year due to alcoholic employees. The Florida Alcoholic Rehabilitation Program provides the services of an Industrial Consultant to assist Florida companies in setting up and maintaining company alcoholism programs designed to identify employees, detect alcoholic employees and refer them to treatment.

WHY RENT

You can buy for less monthly payment. 2 and 3 bedroom in better than new condition. $250.00 down $75.00 closing cost, no payment for 45 days. Buy now so you can get Homestead Exemption for 1963. 17 to choose from.

Hubbard Biggs Agency
Avon Park's Oldest Real Estate Agency
704 Highway 27 North — Phone GL 3-3184

INTERESTED?

LOTS—Eight building lots including house needing repairs, price reduced to $2750. Located one block from US 27 and school.

COMMERCIAL PROPERTY: One half block off 27 South, 300' x 224' only $7000—excellent terms.

BETTER HOUSING: Luxury Fla. room, 3 BR, 2 bath, on East Thomas St. has carpets and drapes in living and dining room, $17,500.

Better than new, for the yard landscaped, trees and shrubbery add value, yet price reduced to $11,500. FHA financed. Two bedroom, one bath, kitchen has built-in units and colored GE Refrigerator. This lovely home can be yours, call us today!

2 BR, 1 bath, has central air-conditioning, $15,950.

3 BR, 2 bath, only $15,500 with excellent terms.

3 BR, 1 bath, CBC, only $11,650, no closing costs.

Selling Lots or Houses! Then List With Us.

TED J. WARD
Realtor

34 E. Main Street
Phone—Office GL 3-3553

Associates

Mrs. Hazel Wilcox Secretary
J. Welch Fisher

MATTRESSES

Box Springs - Hollywood Beds, Innersprings or Foam Rubber in all sizes, manufactured new or rebuilt, Bahama Couches & Bolsters. Foam Rubber or Polyfoam, choice of materials, for pick up and delivery call or write —

Bartow Mattress Factory

P. O. Box 588—Ph. 533-6185
Bartow, Florida

Factory and Showroom at Lucille and N. Park Ave., 1 Block East of Lakeland Rd

REAL ESTATE

Lake Front Home — Fox Lake—Two bedroom, 1 bath. Frame house furnished—Lot 80' x 350'—Price $8500. Excellent terms.

Three Bedroom, Two Bath, CB Home. Large living room, screened porch, air-conditioned — Lot 75' x 135'—Good location. Owner says sell. Asking $15,500—Make offer.

Large two-story Frame house—Partially furnished—Close in town — Lot 109' x 109'—Price $8000—Terms.

ROBERT R. KING, JR
REALTOR

South U. S. 27—Tel. GL 3-4854
(Next to Griffin's Restaurant)

FOR SALE

Lake Front Home on Lake Olivia. Only $350.00 Each.

—o—

FHA Houses in Avon Park, Sebring and Lake Josephine Heights As low as $250.00 down, $30 per mo.

—o—

New 2 B/R, CB Home—Lovely location — Lake Olivia.

—o—

Attractive 3 B/R House, 568 S. Highlands Ave. Price right at $5,500.

Malcolm K. Crews
Realtor
421 E. State St.—GL 3-4731

FOR SALE

2 BR — CB Houses
NEW
On Tellico Street, Avon Park
Call V. M. Hewey — PR 2-2831

..SERVICE GUIDE..

Consult these listings each week to learn what goods and services these merchants offer you. Learn where to buy . . . Who repairs . . . Who Services . . . get prices and estimates and information about products and services . . . business hours.

Get Ready For Xmas Paint Now
PEE GEE PAINT
Interior and Exterior
For All Your Paint Needs
Metcalfe Hardware Co., Inc.
Main and Lake

FOR DRIVING CONFIDENCE SERVICE UP HERE FIRST
When it comes to fast, friendly service for . . .
Tune Up
Wheel Balancing
Carburetor Repair
Road Service
$$$ UP
We Have Just Added "In the Bag" — We Can Put Your Dollars — Cornell & Bass
GULF SERVICE
Hwy. 27 & 25th — 6-6266

Edward A. Toppert
Bonded Representative
The only Electrolux for 18 years in Avon Park
Sales - Service - Repairs
1826 South Highland Ave.
Avon Park, Florida
Phone GL 3-6266

DECEMBER

FOOD FAIR

HOLIDAY SEASON DISCOUNTS Plus
MERCHANTS GREEN STAMPS ....YOUR BONUS WITH EVERY PURCHASE

Food Fair's Bonus Card Promotion Ends Christmas Day
Be Sure To Validate Your Card Now
No Cards Will Be Honored After December 24

FOOD FAIR 1-LB. CAN COFFEE

HERSHEY'S 5 LB BAG SUGAR

FREE

VEGETABLES
2 10 OZ PKGS 29¢

ARMOUR STAR
CANNED PICNIC 5 LB. CAN 3.19

FYNE TASTE
CATSUP
2 20 OZ BTLS 49¢

LIBBY'S CORNED BEEF
HASH
2 16 OZ CANS 65¢

LEWIS OF MILWAUKEE
FRANKS
LB PKG 59¢ ALL MEAT SKINLESS

WESTERN CORN FED
Pork Loins 38¢
LOIN HALF 38 RIB HALF

Seafood Specials!
FIRST OF THE SEASON

FRESH SLICED
KINGFISH STEAKS 49¢ LB.

FLA. LOBSTERS FRESH COOKED 69¢ LB.

FRESH CUT GENUINE
HADDOCK FILLET 59¢ LB.

25 Merchants Green Stamps
FREE EXTRA
MERCHANTS GREEN STAMPS
WITH PURCHASE OF FOOD FAIR FLA. FRESH
GRADE 'A' 1-DOZ. LARGE **EGGS** OR EXTRA LARGE AT REG. PURCHASE PRICE
IN ADDITION TO THE STAMPS YOU RECEIVE WITH YOUR PURCHASE.

RIB ROAST
U.S. CHOICE PSG BRAND CENTER CUT
78¢ LB.



RUSSET BAKING POTATOES 10 LB. BAG 58¢

FRESH
ENDIVE or ESCAROLE 10¢ LB.

OCEAN SPRAY
CRANBERRIES 1-LB. BOX 24¢

ASSORTED CHRISTMAS TREES
ARE NOW AVAILABLE AT OUR USUAL LOW, LOW PRICES—FEATURING THE FINEST LIVE SPRUCE AND SCOTCH PINE TREES.
CHRISTMAS BONUS! FREE ROLL OF COLOR FILM
SIZES 620, 120 OR 127 WITH PURCHASE OF ANY CHRISTMAS TREE!

Prices Effective thru Weekend
QUANTITY RIGHTS RESERVED

6 Ft. ALUMINUM
Xmas Tree
- 6 FT. SILVER FOIL
- 91 BRANCHES
- EACH BRANCH 24" LONG

8.67 REG. 14.98 VALUE

ARTIFICIAL
Wreaths 1.59 EA.

McIntosh APPLES 2 34¢

COLGATE FLUORIDE
Tooth Paste
ECON TUBE 36¢

Ticker Talk

HOW BUSINESS LOOKS

Is since activity continued to ... ground only laboriously ... feel of things seemed ... as the year neared ...

could be discounted. Maybe ... some were carried over from ... September after all, 300,000 ... from the old-model run ... mighty impressive pay- ... And dealers, in their ... season, sometimes paid re- ...

But the bulk of sales were ... and a strong omen for ... future.

... ...

... ...

... ...