AVON PARK SUN

"Floridas Fastest Growing Weekly Newspaper"

Volume XXXV | AVON PARK, FLORIDA, THURSDAY, OCTOBER 22, 1959 | 10c Per Copy | Number 51

Weather Report
BY J. WILEY COTHRAN
Weather Observer

October 14	91	72	—
October 15	88	70	—
October 16	90	72	.07
October 17	88	72	1.32
October 18	92	72	1.97
October 19	86	69	—
October 20	86	72	.54

Plan Avon Park Clean Up Days And Beautification Nov. 2 To 7

Halloween Carnival And Parade Set For October 31 With Return To Mall As Setting For Activity

The annual Halloween Carnival and Parade set for Saturday afternoon, October 31, is expected to be the biggest and best in a long line of successful events.

The Junior Womans Club is sponsoring both activities and have announced that the parade will start promptly at 4 o'clock, with line-up time set at 3:30.

Plans have been made to return the carnival to the Mall, just as it was several years ago. "It will be an Old Fashioned Avon Park Carnival", sponsors say.

There will be many booths and concessions including fish ponds, fortune tellers, fire truck rides, cake walk, hamburger stand, hot dogs, snow cones, candy, pie, cake, coffee and other eats.

General chairman of the carnival and parade are Mrs. Donald Ford and Mrs. Frank Camp, Jr.; Serving with them are Mrs. Wendall Smith and Mrs. Art Turner a food booth chairmen; Mrs. Fred Davis and Mrs. Jim Runkle as parade chairman; Mrs. Ollie Gentry, fire truck rides; Mrs. Ralph Hill, cake walk; Mrs. Norman Todd, fish pond; Mrs. Jeff Barrow and Mrs. Jim Anderson, publicity chairmen.

The big annual parade will kick-off festivities promptly at 4 o'clock led by the famous Red Devil Band. Boys and girls are urged to decide now what they want to be, ghosts, goblins, witches, or skeletons for the parade, so they may have their costumes ready in plenty of time.

P. A. McFarland Seeks Fourth Term Re-election



P. A. McFARLAND

P. A. McFarland announced today that he had qualified as a candidate in the November third School Trustee Election, from District 1 in Avon Park.

In qualifying Mr. McFarland is seeking re-election to a fourth term. During the past three terms, Mr. McFarland has served as Chairman of the Highlands County Board of School Trustees.

Mr. McFarland has lived in Avon Park for the past thirty-three years. He is manager of the Golf Bulk Plant in Avon Park. He has served two terms on the Avon Park City Council. He is an active member of the First Baptist Church.

If re-elected to a fourth term, Mr. McFarland states that he will continue to do his best to serve the people of Highlands County through their public school system in all phases of school operation.

Orbitaires Will Play For Halloween Dance

The Orbitaires, a local musical group, will furnish music for the Halloween dance, Friday night, October 30, at the Youth Center building under sponsorship of the Optimist Club.

Dancing will begin at 7:30 p.m. and continue until 11 p.m. Chaperoning will be members of the Optimist Club and their wives. Admission price is 50 cents per person.

Ridge Coin Club Is Name Of Collectors Group

The Coin Club has been named. The one selected for it is "Ridge Coin Club". Most appropriate, since the club has members from Avon Park, Frostproof, Lake Wales and Sebring. These towns compromise the Florida Ridge.

The Chairman of the Committee on Constitution and By-Laws read the finished product and the club approved it.

Important to all collectors is this; Any collector wishing to become a Charter Member of the Ridge Coin Club, can join at the November or December meeting. Or place his application to join. After the December meeting the Charter Membership will be closed.

The program created a great deal of interest and was very successful. Shown were Guerrilla money printed during the Japanese occupation, a two dollar bill with the autograph of Admiral Nimitz and strings of Phillippine and Japanese paper money, pasted together.

Punch and cookies were served.

Total Number Of Registered Free holders 5859

Roland X. Droit, supervisor of registration for Highlands County, reported today that a total of 5,895 freeholders are registered and eligible to vote in the November 3 election for School Trustees.

In Avon Park registered eligible freeholders for this election total 855 in precinct No. 1; 501 in precinct No. 2; 329 in precinct No. 3; and 406 in precinct No. 5, this makes a total of 1,971 in the city.

The only trustee race in the county is in District One, or Avon Park, where Paul McFarland, incumbent, is opposed by Louis Armstrong. There are three to be elected and with the other two candidates being from other districts, the law allowing only one trustee to be elected from a district makes the contest between these two.

The county total of eligible freeholders is only 180 higher than at the time of the election two years ago. At that time only 573 votes were cast in the school election, denoting a lack of interest on the part of voters.

Polling Places And Officials Named By Board

The Highlands County board of commissioners have announced the polling places and officials chosen to conduct the Special Election set for November 3.

Avon Park polling places and officials:

Precinct No. 1—Tourist Club: J. R. Duggan, clerk; Mrs. C. C. Skipper, Hazel Sumner, Helen I. Mann, Mrs. Alber Cain and Mrs. B. F. Camp, inspectors; R. A. Gerrard, sheriff.

Precinct No. 2—City Hall: Lee Mitchell, clerk; Lillian Hood, Florence C. Stebbins, Mrs. Jim Tomlinson, Mrs. J. L. Wells and Mrs. Thelma Sparhe, inspectors; J. G. Harrell, sheriff.

Precinct No. 3—Avon Truck Stop; U. S. 27 North: Mrs. Leona B. Maxwell, clerk; Cora Lee Watford, Emma Bussard, and Jessie O. Jones, inspectors; Claud W. Elliott, sheriff.

Precinct No. 5—Meyer's Shoe Shop; Lucile C. Childs, clerk; Mary Durden, Mrs. H. B. Meyers, Mrs. Margie Dickinson, and W. H. Martin, inspectors; W. A. Roberts, sheriff.

Precinct No. 7—Pinecrest Home: Jane P. Betts, clerk; Emily Ricketts, Gertrude DeCoursey and Mrs. Edith C. Godwin, inspectors; Eismont, sheriff.

Precinct No. 9—Morrow Motor Court U. S. 27 South: Mrs. C. M. Payne, clerk; Mrs. J. A. Morrow, Mrs Fred Haslinger, and Mrs. Carl McIntyre, inspectors; Col J. A. Morrow, sheriff.

Trick Or Treat For UNICEF Is Planned Here

The Committee in charge of the UNICEF Trick or Treat in Avon Park is composed of Mrs. T. H. Maxwell and Mrs. Hubert Bussard, R. M. Gay and Ollie P. Gentry. The town will be divided into sections, and each church will be given a packet of material and information as to forming a team. Everyone is urged to participate in the area that will be assigned to their group. It is hoped that this will eliminate repeated calls on certain homes by youngesters and pranksters.

Last year was the first UNICEF observance of Halloween in Avon Park and everyone was pleased with the results. A total of $96 was collected last year and there was less misuse of the by the youngsters because of the organized effort for their entertainment on Halloween.

Read the posters on the store windows, be informed and cooperate.

The Optimist Club will sponsor a booth on the circus grounds for general information about UNICEF, and will also send out a team of youngsters for a Trick or Treat for UNICEF. October 31st is the date.

High School PTA Draws Large Attendance Thur.

The High School PTA enjoyed an excellent program last Thursday evening when Dr. C. B. Henderson spoke on Teenagers and answered questions from the audience on the subject. More than a hundred parents and teachers were present. Mrs. Mannin Kirkland was the program chairman.

During the business meeting, it was voted to call a special meeting for the purpose of discussing the lunch room situation and covered walk-ways between the buildings. The date for this meeting will be announced later.

Mrs. J. C. DeShong, publicity chairman expressed appreciation to Mr. Fred Garrett who assisted with getting the new sign made for the street intersection downtown, announcing PTA meetings.

Names were drawn for the door prize and Mrs. Vi Townsend drew the name of her daughter, Bonnie Sue who was the lucky winner of the $5.00.

Mrs. T. H. Maxwell, President expressed her appreciation for all who have worked in making the PTA program successful, and she urges parents to attend the meetings.

The Book Fair Committee met with Mrs. J. A. Johnson last Thursday morning and completed plans for the Book Fair that will be held Nov. 9th, at the Woman's Club Building. Mrs. Johnson will announce her plans in full at a later date; but you are reminded that books will be on sale. There will be a large selection of children's books suitable for Christmas presents, as well as other books to encourage good reading.



Joseph S. Moss New Director Of Avon Citrus Bank

Joseph S. Moss was elected Director of the Avon Citrus Bank - a Sottile Group Bank - at the Bank's September Board of Directors' meeting.

Mr. Moss comes to the Bank from the Irving Trust Co. of New York where he served as Senior Vice President. He had been an officer of the Irving Trust Co. since 1930. He became Senior Vice President in charge of bank operations in 1958.

This is a return trip for Mr. Moss to the South Florida area. He spent 5 years of his banking career in the Gold Coast area during the boom days of 1925-1930.

In addition to his duties as Director of the Avon Citrus Bank, he will serve as a Director of Sottile, Inc., a holding company of which the Sottile Banking Division is a part. The Sottile, Inc. Banking Division consists of 7 banks: Pan American Bank of Miami; Coral Gables First National Bank; Boynton Beach

(Continued on page 12)

National Guard Unit General Inspection Sun.

Brig. General Henry W. McMillan will conduct a Command Inspection of the Avon Park National Guard Sunday morning.

He will arrive at the Avon Park airport at 9:19 a. m. accompanied by Lt. Col. Aubrey A. Moore, commanding officer of the 2nd Howitzer Battalion.

He will be met at the Avon Park Armory by Lieut. Vernon See and personnel of the local unit at 9:30 and begin his inspection immediately, leaving at 10:30 for the airport to fly to Arcadia for an inspection there. He will inspect all units of the Battalion during the day beginning with Lake Wales at 8 a. m. and concluding with Sarasota at 4:50 p. m.

Shopportunity Days Planning Is In Final Stages Committee Says

The Merchants Committee of the Chamber of Comerce announced today that the big "Shopportunity Days" event is in the final planning stage.

Chairman Robert E. Lee stated that tickets for the big Free award drawing are being printed and distribution will begin Oct. 30th with all participating merchants giving them.

Merchants are busy lining up new merchandise for the big bargain event and have promised this will be the biggest money saving event ever open in the Ridge Area, with finest quality merchandise marked down to unbelievable low prices. "People will find that the Chamber of Commerce Slogan of Trade In Avon Park has real meaning during this great event", one merchant promised.

Many Free awards are to be made during the big event with top award being a $100 certificate good for choice of merchandise at any or all stores participating in the event. The person receiving this certificate may spend it all at one store or smaller amounts at all the stores they wish, it was pointed out, as all stores taking part in Shopportunity Days will honor it the same as cash.

Members of the Merchants Committee planning this big event are Robert E. Lee, chairman; Excie Caffee, Vernon Tyson, Henry Sellers, Jack Delaney, Charles Metcalfe and A. W. Wicker.

Free awards are open to everyone, and all are urged to ask for them at their favorite merchants.

This big Bargain Festival has been announced for November 5, 6 and 7 in Avon Park.

Red Devils Whip Naples 21-13 At Home Friday

Naples came to Avon Park Friday night primed to topple the Red Devils from the undefeated ranks and the result was the roughest played game of the season for the Devils.

Avon Park won the toss and elected to receive, they started to roll but penalties foiced them to punt. A Naples fumble was quickly followed by a pass from Jackie Seims to hard running Laymon Money for a 30 yard touchdown, then Seims skirted right end for the extra point to put the Red Devils in front 7-0.

The second period opened with the Red Devils on the visitors four yard line, Starling plunged over from the one for a TD and Seims hit Milton with a pass for the extra point. Later in the same period Seims hit Milton again with a pass deep in Naples territory, but time ran out before another score could be racked up. The half ended with the Red Devils on top 14-0.

Milton kicked off to open second half play and on the first play Long recovered a fumble, Seims again passed to Milton deep in Naples territory and McKenzie charged over from the six yard line for a TD, Starling skirted right end and bulldozed a would-be tackler out of his way for the extra point.

In the final period Naples began to click with their aireal offensive and scored on a 33 yard pass to Hathaway, a pass to Lewis was good for the extra point. A 20 yard pass to Lewis brought their second T Dand the try for point was no good. The game closed with the Red Devils on top 21-13.

Avon Park gained 278 yards on the ground, 64 in the air, made 15 first downs, completed 6 of 13 passes, intercepted one pass and were penalized 150 yards.

Naples gained 63 yards on the ground, 110 in the air, made 7 first downs, completed 7 of 12 passes, fumbled 3 times and were penalized 50 yards.

The Devils travel to Arcadia for a conference game Friday night.

National Mags Feature Stories Of This Area

Highlands County is being featured in two national publications this fall. The October issue of FLORIDA ILLUSTRATED, published at Vero Beach, carries a story about a Canadian family which spent a week at Highlands Hammock State Park, while exploring and enjoying South Florida.

ORGANIC GARDENING & FARMING of Emmaus, Pa., will feature Plantation Paradise in its December issue. This is a pineapple plantation on U. S. 27 four miles south of Lake Placid, owned and operated by H. J. Deminger and his wife. It is recognized as one of the largest commercial pineapple plantations in the U. S. outside Hawaii.

Both stories are by Charley Stokely, information officer of the Florida Alcoholic Rehabilitation Program.

Youth Center Bldg. Group Plans Tupperware Party

The Avon Park Youth Center Development Association has planned a Tupperware Party for the general public for Thursday night, October 29 at the Youth Center building on the Wauchula Road.

The party is for the general public and proceeds go into the building fund. 8 p. m. is the starting time and everyone is invited to attend. The Committee on arrangements is Mrs. Mildred Runkle and Mrs. Stuart Ward.

City Divided Into Four Sections As C Of C Committee Plans Action

The Avon Park Chamber of Commerce Beautification Committee met Monday and set November 2 to 7 as "Clean Up and Beautification Days" for the city.

The meeting was attended by city officials, Chamber representatives, Garden Clubs, State Road Department representatives and the Avon Park Sun.

Governor LeRoy Collins is to proclaim the same period of time as "Keep Florida Clean" throughout the state, with emphasis on "Don't be a litter bug", and the Avon Park group decided to set the local observance at the same time.

Committee Chairman, Jack De-

being divided into four sections for this big drive with the first section under supervision of Mrs. W. S. Betts, second section to be supervised by Mrs. Bertha Pabor; third section by Mrs. Peter F. Watterson; and the fourth section by Mrs. Ruth Henderson. Each will be responsible for aclaney announced that the city is inspection of their section, and will make a report back to the committee on November 29.

Mayor DeLaney headed the city delegation at the meeting which included council president, Mannin Kirkland; councilman, Roland Dilley and maintenance supervisor, John Zeigler. These city officials pledged full cooperation of all departments in the project. It was pointed out that the city is in better position, both with more equipment and more man power than in previous years to help make this project more successful.

Garden Clubs of the city will initiate an education program in the city schools in which they will explain about 'litter bugs' to the students. This is expected to be a valuable service for both the present and the future by informing students of the importance of the program of keeping their city clean and beautified.

Mrs. Pabor will order 1,000 "Keep America Clean" badges for distribution amongst students and hopes that each student will wear one during the entire period of the drive.

This "Community Pride Drive" will include all sections of the city and Walter Williams was named chairman in the colored quarters section.

The committee will recommend to all residents that petunias be planted at all homes, and every available place in the city. These beautiful flowers are to be planted in the mall and other places by the Garden Clubs and it is hoped to make the city more beautiful by a uniform planting, they report.

Every resident is urged to inspect their own property and to make a strong effort to bring their property up to top consideration of cleanliness and beauty.

Garden Clubs To Hold Plant Mart Wed., Oct. 28

The Federated Garden Club have announced that their annual "Plant Mart" will be held Wednesday, October 28 on the Mall across from the Jacaranda Hotel from 8:30 a. m. to 1 p. m.

A large variety of plants, such as annuals, bulbs, potted plants for indoors and outdoors, shrubs and trees will be offered.

Also on sale will be the "Down To Earth Calendar" which contains suggestions for the care of plants, they report.

Junior Optimist Club Planning Meeting Held

The Optimist Club held a meeting of prospective members of Junior Optimists Saturday at Donaldson Park attended by 15 boys, applications for membership were handed to each boy to take home and discuss with their parents.

A period of swimming was enjoyed by the boys in the pool at Bennett's Motel after which they were fed hamburgers, hot dogs and Cokes by Ollie Gentry and John Townsend, representatives of the club.

The boys will meet again this Saturday at 1 p. m. at the park to discuss actual formation of the group.

Delores Dellelo Fund Is Growing

The Delores Pamela Dellelo Fund recently started has now reached a total of $215 with all funds to be placed in a trust fund at the Avon Citrus Bank.

Any others wishing to contribute to this fund may bring or send their checks to Phillips I.G.A. Market, Phillips West End Market or the Avon Park Sun.

Contributors to date:

Phillips I.G.A. & Employees, $34.00; Ray's Bakery, $5.00; Ann Graham, $2.00; Hill's Texaco Station, $5.00; E. J. Molter, $1.00; James Hein, $5.00; George Mostris, $5.00; Avon Park Motor, $5.00; Joe's Pure Oil Station, $5.00; Jacaranda Service Station, $2.00; Albright Realty Company, $2.00; O. F. Laye, $2.00; F. E. Capell, $2.00; Exie Caffee, $2.00; Bob Lee, $5.00; Western Auto, $4.00; Charles G. Metcalfe, $5.00; C. A. Stimson, $2.00; Kirkland's Market, $5.00; Palmetto Grocery, $5.00.

Mr. and Mrs. Willard Johnson, $1.00; I. H. Ford Motor Company, $5.00; J. C. Wright, $5.00; J. L. Herr, $1.00; Hubert Bussard, $1.00; Barber Wholesale Company (Vern Crawford), $1.00; West-End Grocery (K. E. Phillips), $20.00; Anonymous, $5.00; Mrs. J. Devary, $5.00; Mrs. Winkler, $1.00; Geo. Barron, $1.00; Jessie Bane, $1.00; Bertha Sperling, $1.00; Walker Memorial Seventh Day Adventist Church, $30.00.

Red Devils Only Perfect Record Conference Team

The Avon Park Red Devils, with a perfect 4-0 conference record, rides the crest of the Ridge Conference as the only undefeated, untied team.

Mulberry and Sebring are tied for second place with two wins and one defeat each. Fort Meade and Kathleen each have two wins, one loss and a tie; Kissimmee sports one win and three losses; Frostproof and Arcadia are tied for the cellar position with no wins and three losses.

Seth McCormick, Red Devil back, continues to lead conference scorers with 36 points; Carraway of Fort Meade jumped from fourth to second place Friday with a total of 29 points; Laymon Money of Avon Park is third with 24 points, and Jones of Fort Meade is fourth with 19 points.

Friday night the Red Devils will travel to Arcadia; Frostproof will go to Mulberry; Kissimmee will meet Apopka in a non-conference tilt; Kathleen will have an open date; and Sebring's Blue Streaks will tangle with Fort Meade.

Masons Observe Affirmation Day Sunday, Oct. 25

All masons of this area are urged to attend services at the First Methodist Church in Avon Park Sunday, October 25 at 7:30 p. m.

Masonic Lodges this section, by the authorization of the Affirmation Day of

Dressel Brothers Named To Guernsey Club

Dressel Brothers of Dressel Brothers Dairy in Avon Park have been elected to membership in the American Guernsey Cattle Club, non-profit agricultural organization serving over 40,000 purebred Guernsey breeders throughout the United States.

They started with purebred Guernseys in 1950 and now own 80 head. They hope to increase their herd to include 200 head as soon as possible. They sell Golden Guernsey Milk in Miami.

The American Guernsey Cattle Club records the registration of purebred Guernseys - those whose ancestry can be traced back to the Isle of Guernsey, original home of the breed. The AGCC also records the results of official production tests; and, through Golden Guernsey, Inc., supervises the marketing of Golden Guernsey Milk.

C of C Nominating Committee Is Named By Crews

Malcolm Crews, president of the Avon Park Chamber of Commerce, has appointed a nominating committee to nominate a slate of candidates for election to the board of directors of that organization.

The committee, composed of James A. Heim, chairman; Dr. H. W. Coleman and E. Ray Wells, will present a ballot at first meeting in November of the board of directors and ballots will be mailed to members shortly thereafter.

The ballot will contain sixteen names with eight to be elected. Five current members of the board will see their time expire this year, and three additional will be elected to the board, making a total of eight to be elected. Those who's time expires are George S. Woodham, E. Ray Wells, Dr. H. W. Coleman, Hubbard Biggs and Jack Delaney.

PINNEY Antics

By BILL PINNEY

The Florida Supreme Court has ruled again against a plot which was likely to make bum actors out of some of our bald, robed and dignified jurists by banning the broadcasting or televising of court proceedings.

So, it looks like most folks will still get only a word picture of proceedings in our paneled palaces of perjury.

In Jacksonville one TV station had a program lined up called "Watch This Lying," a witness chair drama. It was sponsored by an attorney whose slogan was "I can spring you by summer."

Later they planned to star an ex-convict coming up for trial as a fourth offender, and the DA in a witness chair chiller called "Prison to Prisch."

I think the court was afraid that before long the TV boys would have the judge, witnesses, defendant, lawyers and jurors studying scripts and watching for cue cards.

Now TV will have to stick with the Perry Mason version of courtroom capers, something about as similar to the McCoy as new Ovaltine is to Old Overholt.

The Avon Park Sun

A JOHN PERRY NEWSPAPER

Established 1919 At Avon Park, Florida

Published Every Thursday In Avon Park, Florida

OFFICE 202 WEST MAIN STREET

TELEPHONES GL 2-4181 — GL 2-4451

FLORIDA PRESS ASSOCIATION ACTIVE MEMBER 1959

AUDITED PAID CIRCULATION ABC

W. A. (Bill) Meyer ..... Publisher

Mrs. Betty Anderson ..... Society Editor

Raeburn L. Brown ..... Bookkeeper

Entered as second-class mail matter, at the Post Office at Avon Park, Florida, under the Act of Congress of March 3, 1879.

SUBSCRIPTION PRICE $4.00 PER YEAR IN ADVANCE

CRACKER POLITICS

By ALLEN MORRIS

Tallahassee.—Fred Kent, in delaying decision on whether he will run for governor, argues changing political technique makes early campaigning of less consequence.

The Jacksonville lawyer-movie theaterman says, in part:

"The phenomenal growth of our metropolitan areas in the last 10 years has made it necessary for a candidate to sell himself to the voters via newspapers, television and radio - not through political henchmen. Brailey Odham and Governor Collins proved that to my satisfaction."

Kent has participated in too many campaigns - he was Governor Cone's road department lawyer and Governor McCarty's board of control chairman - for his views to be taken lightly but an argument could be made persuasively for the approach of those now expending considerable energy as candidates to be candidates in next spring's gubernatorial primaries.

In fact, both Odham and Collins could be cited as examples of the contrary view, if Kent actually is suggesting a whirlwind electronic campaign could elect an unknown.

Neither Odham - who, incidentally, didn't win in two tries - nor Collins was a political unknown on the day he announced for governor. Each was as well known as anyone running today, if by "political henchmen" Kent means the personal following of a candidate.

Odham had nurtured carefully among Jaycees a corps of supporters who regarded the political campaign as a crusade. He also had created a statewide public image as a fearless leader through aggressiveness at two legislative sessions, one of which produced a sensational trail. Collins had earned the gratitude of many grassroots groups - among these, the teachers and the public assistance beneficiaries - through 14 years of legislative espousal of their causes.

There are a number of reasons why personal appeal is just as important to a candidate today as it was, say, 50 years ago. One of those is that it takes money - lots of it - to finance the kind of campaigning which Kent holds to be so effective. It is effective, but the money which makes it possible comes, by and large, from the people being seen now by the prospective candidates.

Kent's own situation, it should be kept in mind, differs from that of Senator Carlton, former Speaker Bryant, Senator Dickinson, and some of the other front-running aspirants. In their listings, most observers speak of one candidate as "Mr. X".

By "Mr. X," they mean the aspirant who emerges finally as the candidate of the ultra-segregationists. This candidate, who may be Kent, automatically will get a substantial share of the pool of votes without more advertising than that which each candidate receives without charge, in the news columns, on the panel shows, and the like.

"Mr. X" will be running with a label. If he happens to possess charm and background, as does Kent, these will earn him additional votes. But the situation of "Mr. X" will be different from that of the rest of the candidates.

* * *

Never has the election of the Cabinet possessed as much voter importance as it does next year.

That's because the Legislature quietly has been transferring power out of the hands of the governor ever since the buildup of voting strength in Southeastern Florida became so well advertised in the Collins elections.

Among the barely noticed transfers at the '59 session were the appointments of the Director of the Conservation (salt water fishing, geological survey, water resources) Department and of the Director of the Budget.

Both served previously as direct appointees of the governor although they worked with boards made up of cabinet officers. Not infrequently, under the old scheme, the Director of the Budget was at odds with members of the Cabinet. He could afford to be politically, since he was responsible only to the chief executive.

The new law, however, says "a budget director shall be appointed by the governor with the approval of the budget commission to serve at the will of the budget commission." That seems to mean he works without specific term, but from day-to-day at the commission's pleasure.

* * *

Of those who started out as top-echelon assistants to Governor Collins, only his personal secretary, Erin (Mrs. W. Paul) Shelley, remains.

She first came to the executive office as private secretary to Dan McCarty after having spent seven years as the good right hand of U. S. Senator Spessard L. Holland. (As Erin Clark, she was a Bartow girl.)

After the ordeal of McCarty's long illness and nearly five exceedingly active years of Collins, Erin Shelley seems mellower of mood, perhaps in the realization that others either cannot or will not give the perfection, the patience, and the time she does to the performance of her tasks.

In recent years, the duties of the personal secretary to the Governor have evolved into those once performed by the executive secretary. It's not the ability to take shorthand that counts anymore, but a multiplicity of other talents: screening outgoing mail, originating many letters for the Governor's signature, keeping his calendar, monitoring the time available for visitors, and serving in general as a trouble-shooter.

He didn't know it could be done—so he did it.

Meikrowaves

By DON MEIKLEJOHN

Tallahassee.—This is the time of year for political polls.

Generally, these polls show what candidate would be elected if the election were held today.

This sort of thing is going on at the national level, and to a degree at the state level.

Of course, most of the polls at the state and local level aren't significant because the voters—or at least a big majority of them—don't have enough information on those running to make an intelligent decision.

Harvey, the Capitol Cat, has been looking into this business and has decided to run a poll. But it will be different than most.

Instead of trying to find out what candidate will win—and create a big ballot stuffing situation, Harvey has decided to find out what people in Florida are looking for in a governor.

Let him explain it:

"It seems to me that elections are held to find out what people want in the way of public officials.

"But the problem is that people vote for people."

"This can't be avoided, but the people never really get to vote on what they would like to have. They have to find a candidate who comes the closest and pull the lever for him."

"The danger, of course, is that each candidate stands for many things . . . some of which probably aren't particularly desirable to the voter.

"Among the platform planks may have been one in which he said he was for chasing all the cats out of the state—but people might have overlooked this, and voted for him because he looked like a nice clean cut young man."

Harvey listed these possible reasons for voting for a candidate. (Check the most important.)

1. What will he do for me, my county, section of the state, or business interests; 2. A winner; 3. Honesty; 4. Family life; 5. Religion; 6. Private financial status; 7. Appearance; 8. Speaking ability; 9. Sincerity; 10. Integrity; 11. Practical politician; 12. Idealist; 13. Experience; 14. Age; 15. Education; 16. Stand on major issues; 17. Personality; 18. Other Reason for choice——

Clip and mail to Harvey, c/o Don Meiklejohn, Capitol Press Room, Tallahassee, Fla.

A tabulation will be made of the answers, and they will be combined into stories about what people look for in a candidate.

Editor's Mail Bag

211 Plant Ave.
Elba, Alabama

c/o Editor Avon Park Sun,
Avon Park, Florida

Dear Sir:

We would like for your readers to know our opinion of Mrs. Ella Albright. We think she is one of the best friends that the unfortunate can have. She does not only lend a helping hand to widows and older people she is a friend in need' for anyone she finds in need.

My husband had a stroke Nov. 20, 1958, and has not been able to work since, and we found it necessary to move our four children nearer our families. We asked Mrs. Albright to rent our property for us and send us the rent after deducting her fee. Each month she has sent us the rent and will not accept one penny for her services. Mrs. Albright can not expect to profit, materially, from this kindness to us, such deeds are just a part of living to her. People like Mrs. Albright make we, who have had misfortunes realize that we are never alone in our troubles.

May the Lord richly reward her for making life easier for some of us.

Sincerely,
Mrs. Grace Vaughan

Synthetic Brain Helps Build New Dodge Car

Synthetic bodies and brains are helping engineers design better cars these days.

"A transparent plastic model of a car body and a battery of electronic 'brains' have combined to help Dodge engineers build two completely new and different lines of car for 1960", said George Gibson, Dodge chief engineer and director of product-car.

The pastic model aided Dodge in production of this year's new "Unibody" construction for the Dodge line and the low-priced Dodge Dart -- each of which required literally thousands of new testing operations that ordinarily would have taken three to four years.

The giant electronic computers also saved millions of "man-brain" hours.

"The new techniques give buyers this year a car which could not have been developed until 1962 or 1963 with former methods", Gibson said.

Before the plastic body model testing technique was developed, most testing of the car body structure had to be done on full-size steel models of the proposed designs. This meant that after many tests the steel body had to be re-constructed.

With the plastic model there is no need for repeated welding and re-welding as body design changes are made. For each test the plastic can be cut, shaped and bonded together with no change in the plastic body structure.

The plastic body can be loaded to simulate the weights and stresses encountered by a full size car. A one-ounce weight produces exactly the same effects on the plastic body that a 35-pound load would produce in a normal-size steel body.

Trailer Park Now Open

— For All Size Trailers —

15 YEARS EXPERIENCE CUSTOM TRAILER WORK AND REPAIR

WE MANUFACTURE CUSTOM MADE CABINETS FOR THE HOME

Sunny Ridge Industries

1002 W. Church Street . Phone GL 2-8351

Corner Church and Anoka Streets

Lakefront Home Owners You Can Now Have A

CEMENT DOCK

Almost As Cheap As A Wooden Dock

● No Upkeep ● No Rotting

● A Permanent Installation

For Complete Information and FREE Estimates

PHONE 5-5481

A. J. Arehart Sebring, Fla.





● Drapery hardware is NOT all alike! Smart draw draperies look their best on dependable, smooth operating rods of genuine Kirsch quality. Sturdy, with hard-baked enamel finish . . . generous, positive overlap in the middle for ensured privacy.

Kirsch Rods Installed by Experienced Men at Reasonable Charge

Turner Furniture Company

899 W. Main St.

Avon Park, Florida

CLOTHES LAST LONGER

Neptune WATER CONDITIONERS

IT'S A WONDERFUL DIFFERENCE

DISHWASHING EASIER
SOAP GOES FARTHER
EXCELLENT WATER FOR COOKING & DRINKING
HEALTHIER
MOUNTAINS OF BUBBLES

For Further Information And Free Water Analysis Call

Morris Adams

GL 2-4091 Avon Park, Fla.

A college education...



One of the things worth saving for in the life of every family

Join the 23 million Americans who save at associations like ours where their money is safe and earns excellent returns. Start a savings account now at

First Federal Savings and Loan Association of Sebring

43 North Ridgewood Drive

OFFICERS

E. D. Treadwell
President

R. O. Turner
Executive Vice-President

B. F. Williams
Vice-President

Sam F. Longbottom
Vice-President

C. L. Longbottom
Vice-President Cashier

E. O. McAlister
Assistant Vice-President

Nandenton Ummethun
Assistant Cashier

J. T. Jones
Assistant Cashier

☆

DIRECTORS

F. Elgin Bayless
Ivey E. Futch
C. L. Longbottom
Sam F. Longbottom
Smith J. Rudasill, Sr.
Floyd M. Schumacher
E. D. Treadwell
R. O. Turner
Dr. H. V. Weems
B. F. Williams

STATEMENT OF CONDITION

Tropical State Bank

Sebring, Florida

OCTOBER 6, 1959

Condensed From Report To State Commissioner Of Banking

ASSETS

Loans and Discounts (After Reserve of $42,613.18)		$ 1,825,245.80
Furniture and Fixtures		13,568.33
Interest Accrued and Not Collected		50,321.80
Insurance and other expenses prepaid		1,420.85
Other Assets		56,308.91
U. S. Government Bonds	$6,479,063.91	
State, County and Municipal Bonds	696,856.84	
Other Bonds	295,962.50	
Cash and Due From Banks	1,396,073.80	8,868,777.15
Total Assets		$10,816,854.44

LIABILITIES

Capital Stock	$ 120,000.00
Surplus	400,000.00
Undivided Profits	28,505.91
Reserve for Contingencies	2,500.00
Interest Collected and Not Earned	43,297.32
Accrued Expenses and Taxes	45,232.84
Other Liabilities	29,450.00
Deposits	10,067,868.37
Total Liabilities	$10,816,854.44

Deposits Insured By The Federal Deposit Insurance Corporation Up To $10,000.00 For Each Depositor

Tropical State Bank

On The Circle Sebring Phone EV 6-2651

A test-drive will prove why 'Jeep' vehicles will do your jobs better!

Rugged 'Jeep' vehicles save you time and money on job-after-job.

They have the extra traction of 'Jeep' 4-wheel drive to maneuver easily where ordinary trucks can't go—through mud; sand, soft earth or over rough, rocky country, in good weather or bad. They shift easily into conventional 2-wheel drive for economical highway travel.

With power take-off, these work-horse vehicles operate a wide variety of special equipment. And their rugged stamina stands up under the toughest use 365 days a year. Today!—make a date to see and drive the 'Jeep' vehicle that's right for your jobs.



The 'Jeep' family of 4-Wheel-Drive vehicles

WILLYS... world's largest manufacturers of 4-Wheel-Drive vehicles

Get an on-the-job demonstration today!

Tune-In MAVERICK Sunday Evenings 8 to 8:30 p.m.

MURPHY'S GARAGE

GAS GAGS by RIDGE FUEL CO.



Ridge Green's Fuel FUEL Company

Distributor GREEN'S FUEL GAS SERVICE

BRICKELL BLDG • 1 SOUTH LAKE AVE • AVON PARK FLA

Phone 2-5341

PHILLIP'S I.G.A.
Corner Main & Fairfield
Thurs., Fri., Sat.

DIXIE CRYSTAL Sugar 5 Lbs. 49c No Strings

JACK-O-LANTERN No. 303 CANNED MASHED YAMS 3 Cans 29c

SMALL FLA. Eggs 3 Dozen 89c

JUMBO CHOC. PIES Pkg. of 12 43c

DIXIE BELL FIG BARS 2-Lb. Pkg. 39c

PURE LARD SALE 7— 1-Lb. Pkgs. $1.00 3-Lb. Jar 39c 22-Lb. Can $3.29

Fryers Lb. 29c Whole Hens 49c Each

SNO-BRITE RICE 3-Lb. Pkg. 39c

AUNT JEMIMA MEAL or GRITS 5-Lb. Pkg. 29c

Avon Park Lakes News

A very successful Pot Luck Supper was enjoyed by fifty-two persons last Thursday evening at the clubhouse. There were adequance, tastiness, and variety in the dishes prepared and brought to the gathering and served by the committee composed of Mrs. Donald Ball, Mrs. John Bengel, and Mrs. Thad Keefe.

A brief business meeting followed the supper, presided over by Mr. D. Grey Knowles, Chairman of the Board, in which Mr. Knowles reviewed the important acts of his group since its last meeting.

Mr. A. M. Luyben volunteered at the supper meeting to give Bridge lessons to any interested parties. About a dozen accepted the offer which contemplates a two-hour session each Wednesday afternoon at 2:00 in the clubhouse beginning October 21, and continuing until further notice.

Another development following the supper was the announcement of Mrs. A. M. Luyben of plans for the Thanksgiving dinner to be held Thursday afternoon, November 26 at 4:00 o'clock at the clubhouse. Mrs. Luyben and Mrs. John A. Riley will roast the turkeys. It was requested that the other women arrange with the committee for their part in furnishing the dishes that would complement the turkeys.

The last item discussed at the supper meeting was the Hallowe'en Party to be held at the clubhouse Saturday evening, October 31 at 8:00 o'clock. All those planning to attend were asked to appear in costume, wearing masks. Games and refreshments appropriate to the season will be enjoyed under the direction of a committee made up of Mrs. C. G. Coburn, Mrs. Ed. Kostitch, and Mrs. Lee A. Wentworth.

Those attending the Pot Luck Supper broke up into groups to enjoy a variety of card games.

Mr. and Mrs. Howard Mehrling of Miami Springs spent the weekend at Avon Park Lakes.

Mr. and Mrs. Harry Wilson were weekend visitors at Mrs. Wilson's parents, Mr. and Mrs. Thad Keefe, of Seneca Drive. Mrs. Wilson has just returned from an extended trip to California.

Dr. and Mrs. Conrad Moehlman of Avon Boulevard are checking galley proofs of a book to be published soon by the Philosophical Library of New York. The book, written by Dr. Moehlman, is a religious treatise for advanced study and instruction, the first edition of which is already sold. This is not a new venture for Dr. Moehlman who has written more than twenty books on religious subjects during a career in which for many years he was associated with Colgate Rochester Divinity School, the University of Rochester, and more recently the University of Southern California, where he was emeritus Professor of History of Christianity.

Mr. and Mrs. Floyd Andrews are expected soon at their home on Avon Boulevard following a season in Defiance, Ohio.

Mr. and Mrs. C. G. Coburn of Mimosa Road enjoyed a reunion with an old acquaintance of Mr. Coburn's, now living in Casselberry, Fla., a Mr. Harry Culp. The reunion came about in an unusual manner: it seems that Mr. Coburn sent a snapshot of a group of nine young men, of which he and Mr. Culp were members, taken in frop of a cigar store in Buffalo in 1907, to the Buffalo Courier-Express for inclusion in this paper's "Old Photo Album". After the appearance of the picture in a recent edition, Mr. Coburn received letters from the widow of Dr. W. H. Johnson, who was in the group picture, a man who lived on the street where the cigar store was located, and from Harry Culp, now living in Casselberry, an invitation to visit him. Needless to say the Coburns and Culps had a lot of conversation to exchange.

Mr. and Mrs. H. Ackerman of Ft. Lauderdale visited for a few days this past week with Mr. and Mrs. Arthur Barlow, Mrs. Ackermans parents, on Lake Chilton Drive.

Sgt. and Mrs. George R. Reynolds have moved into the Bennett house on Carpenter Road. The Reynolds returned from Labrador last March, where he was stations for two years, to Tampa. He is now located at the local Air Base. Mrs. Reynolds is a Maryland girl while Sgt. Reynolds is a native of Omaha, Neb.

Mr. Albert G. Downing and his sister-in-law, Meta Thiart, have moved into their new home on Southhampton Road. Mr. Downing is from Chicago, a retiree from the Illinois Bell Tel. Company after 43 years service, a Cable Supervisor. Miss Thiart was associated with the Rand-McNally Publishing Company for 42 years in machine maintenance.

Debbie Wallace, three year old daughter of Lieut. and Mrs. Benny Wallace of Dryden Road, was given a birthday party this past Sunday afternoon which was attended by Ann McDaniels of Avon Park and Tommy Rubas of Camden Rd. and the grandparents, Mr. and Mrs. Lee A. Wentworth, as well as her brother Stevie Wallace.

Lee A. Wentworth has started the construction of a house in Unit 37 on Rochester Drive for James M. Carlisle and Viola M. Fawcett of Pittsburgh, Pa. Mr. Carlisle is retiring from State employment and expects to occupy the house when completed.

Johnny McDowell was surprised Monday evening when nineteen guests gathered to celebrate his 17th birthday at the home of his parents, Mr. and Mrs. J. D. Edmonson at Lake Chilton. Amid Hallow'een decorations the "Hall of Horrors" and other games were played, prizes being won by Bonnie Nagreichmidt, Carolyn Elliot, Ricky Funkhouser, and Jerry Draughton. Johnny opened gifts and cut the birthday cake while his guests enjoyed the refreshments. Following the refreshments dancing was enjoyed. Other guests were Freda and Johnny Bennett, Frank Phillips, Pat Elder, Covky Stokes, Pat Hart, Buddy Felters, Jimmy Mercer, Harvey Hill, Wanda Elder, Billy Johnson, David Pyke, Bobby and Jerry Edmonson, and Barbara Nagelschmidt. Mrs. Lee A. Wentworth assisted Mrs. Edmonson with decorations, games and refreshments.

There are at present ninety-four houses completed or under construction at Avon Park Lakes. There are about ninety-four miles of roads serving the development, of which about ninety-five percent have been clay surfaced and sixty-five percent later hard surfaced.

Mrs. Alma Getty of Pittsburg, Pennsylvania, spent the past week visiting at the home of Mrs. Mae Feary.

Hart-McKenzie Engagement Told



MISS LINDA HART

Mr. and Mrs. Milburn Hart have announced the engagement of their daughter, Linda, to Curtis McKenzie, son of Mr. and Mrs. Ira McKenzie of Frostproof.

The bride-elect is a graduate of Avon Park High School where she was an honor student, May queen her senior year, cheerleader, and active in various other activities.

The bridegroom-elect is a native of Frostproof and a graduate of Frostproof High School. He was active in sports, playing football, basketball, and track.

Both Miss Hart and Mr. McKenzie are employed by the Avon Park Correctional Institution.

The wedding will be an event of Saturday, November 28th, in the Florida Avenue Baptist Church at 7:00 p.m. with the Rev. Gilbreath officiating. A reception will be held in the church social hall following the ceremony. No invitations are being sent. All friends and relatives of the couple are invited to attend both the wedding and reception.

Circle Two Met With Mrs. W. M. Renfro Tuesday

Circle Two of the Woman's Society for Christian Service met Tuesday afternoon, Oct. 13, at the home of Mrs. W. M. Renfro with Mrs. George Riffle as co-hostess.

Sixteen members, one new member and one visitor were present. Mrs. W. R. Dinnison conducted the business meeting. Mrs. Ben F. Stewart gave the study lesson from Luke. Mrs. C. H. Harris closed the meeting with prayer after which refreshments were served by the hostess.

The November meeting will be held at the home of Mrs. W. R. Dinnison with Mrs. E. A. Harris as co hostess.

You won't believe your eyes when you see our

Wonderful New World of 60 Fords!



Here's your Ford Dealer's line-up for '60 THE FINEST FORDS OF A LIFETIME

Fairlane Ranch Suburban

Fairlane Club Sedan

Fairlane Town Sedan

Fairlane 500 Club Sedan

Fairlane 500 Town Sedan

Galaxie Club Sedan

Galaxie Town Victoria

Starliner

Sunliner

Ranch Wagon

Country Sedan

Country Squire

Ranch Wagon

Country Sedan

Country Squire

Ranch Wagon

Thunderbird

Tudor Sedan

Fordor Sedan

Thunderbird

Econoline

Pickup

Econoline

ALL-NEW 9-PASSENGER COUNTRY SEDAN

HOW WE FORD DEALERS HAVE CARS OF EVERY SIZE, EVERY PRICE RANGE . . . FROM ANY POINT OF VIEW—FROM EVERY POINT OF VALUE—THE FINEST FORDS OF A LIFETIME

What a year to go Ford! Why not own the world's most wanted wagon? Or the new, beautifully proportioned Galaxie below . . . an economy-minded Fairlane . . . or a big-value Fairlane 500.

ALL-NEW STARLINER

ALL-NEW GALAXIE TOWN VICTORIA

from any point of view you're never seen cars so new. Beneath that beauty you'll find new people-room—new comfort—and a wide choice of superior power, in Ford's finest tradition. Come see for yourself.

ALL-NEW THUNDERBIRD

Don't wait another second to see the car all America's been waiting for! The New-size Ford, the Falcon, lives up to your dreams of low price. And it's lovely to look at!

ALL-NEW FORD FALCON

F.D.A.P.

COME IN AND SEE THE COMPLETE CAR SHOW AT AMERICA'S FIRST COMPLETE AUTOMOBILE DEALER'S

AVON PARK MOTOR COMPANY
— Ford Dealer Over 27 Years —

1 N. Verona Ave. Phone GL 2-7131

Walter Connell To Speak On Temperence Sat.

Walter A. Connell, principal of Highland Lakes Junior Academy and Temperance Secretary of the Walker Memorial Sanitarium Seventh-day Adventist Church, will be the speaker at the Sabbath morning worship service on October 24, Mr. Connell's address will be part of a nation-wide campaign against alcoholism, which is today recognized as the nation's number three health problem.

Next Saturday at the special Temperance Day service, the local Adventist congregation will contribute to a special fund in a drive to help raise $100,000 for use in grass roots alcohol educational work in communities throughout the nation. The approach calls for organizing study groups of alcoholism on a community level, and gearing programs of education to help curb the use of alcoholic beverages, especially among teen-agers. Leading citizens will be asked to serve on special committees in the development of seminars, workshops, and other activities including the circulation of educational publications and motion pictures to combat alcoholism.

Tuberculosis is transmitted from someone who already has TB.

CARD OF THANKS

I wish to thank everyone for their visits, cards, calls, flowers and prayers, while I was in Walker Memorial Hospital. I also thank the nurses, they were so kind and good to me. Special thanks to Dr. Coleman.

May God bless each of you and yours.

MRS. ROGERS

Circle Meeting Held With Rev. And Mrs. Luttrell

Circle One of the First Methodist Church met at Lake Placid with Rev. and Mrs. Luttrell for a luncheon meet with sixteen present includes the hosts.

Meeting was called to order by Mrs. George Kelsey; prayer by Mrs. Luttrell; devotional by Mrs. Bussard was a chapter from the Gospel according to St. Luke. United Appeal entails missions at hand-assisted by Mrs. Kelsey, Mrs. Graham and Mrs. Garrison. A short chapter was given on Instructional highlights of the United Nations with Church of the world crucial rolls by Mrs. Perkins.

Next meeting will be held the second Tuesday in November at Wesley Hall with Mrs. Garrison, Mrs. Drake and Mrs. Graham as hostesses.

Go To Church On Sundays

Sterile Flies In Screwworm Program Stopped

The Florida Livestock and Sanitary Board voted last week to discontinue the mass dropping of sterile flies as a means of combatting screwworm in the state. The mass rearing of sterile flies at the Sebring laboratory will also be discontinued.

Dr. C. L. Campbell stated that the program proved very successful, with the exception of one case reported in Highlands County, there have been no positive cases reported anywhere in the state and Campbell feels that it is now safe to discontinue the fly dropping program.

The cost of the program during the fiscal year 1958-59 was about $4 million, shared equally by the state and federal governments.

Inspection of livestock will continue however and should an outbreak occur anywhere it would b eas easy matter to re-establish the fly dropping program quickly.

Mr. and Mrs. F. W. Theile have returned from their summer home in Buffalo, N. Y. to spend the winter at The Villa on the Sebring Road.

Miss Ginger Mehrling of Miami was the weekend guest of Miss Claire Maxwell.

Presents 50 Year Membership Pin

Highlands Chapter No. 42 Royal Arch Masons presented a 50 year membership pin to Charles E. Ackerman on behalf of his home lodge, Mt. Vernon, Ohio.

District Deputy High Priest Paul W. Chapman, and District Deputy Grand Master Howard G. Livingston, attended the meeting. A class of five brothers received the Master Masons degree. All Royal Arch Masons are invited to attend the next meeting, Nov. 10.

Mr. and Mrs. W. R. Day of Gainesville and Thomas H. Maxwell, Jr. of Miami were home for the weekend with Mr. and Mrs. T. Hayes Maxwell.

WESTERN WEAR



- Levis
- Rodeo Shirts
- Acme Cowboy Boots
- Hunting & Wellington Boots
- Stetson Hats Headquarters For Western Wear

Hudson's Men's Wear
67 N. Ridgewood Ph. 5-2181

A FINISHED HOME
Built On Your Lot
No Money Down --- No Closing Costs
Low Monthly Payments

MAIL THIS COUPON TODAY

Sunniland Development Corp.
67 N. Ridgewood
Sebring, Florida

Att. Lamar Fleming:

I am interested in owning my own home and would like more information on your NO MONEY DOWN plan. I understand this places me under NO OBLIGATION.

Name

Address

Phone

City

- Tile Floors
- Ceramic Tile Sills
- Jalousie Windows
- 30 Gal. Electric Water Heater
- Electric Wiring Complete
- Custom Kitchen Cabinets
- Formica Top Kitchen Sink
- All Plumbing Installed
- Ceramic Tile In Bath
- Marble Chip Roof

SUNNILAND
Development Corporation
67 N. Ridgewood Sebring, Fla.

Church News . . .

Episcopal

Sunday evening the Episcopal Young Churchmen met at the Parish House. Monty Maxwell was appointed chairman of the group, Bill Ward, vice chairman, Ann Johnson, secretary, and Milton Stokey Jr., continues as treasurer. A swimming party was planned for Oct. 25.

It was announced that the fall Deanery meeting will be held Nov. 1 at St. David's Parish, Lakeland, Sunday evening, Oct. 18 Father Watterson spoke to the E.Y.C. on the Christian Family. This past Sunday the congregation was reminded of the Advent Teaching Mission to be held Dec. 6 through Dec. 13. Father Jeenstan, a Francisan Friar, will be the conductor.

The V.T.O. ingathering is scheduled for All Saints Day, Nov. 1. The same day as the Bishop Episcopal visitation. All members of the church are urged to attend. The Rt. Rev. William F. Moses, Suffragan Bishop of South Florida, will confirm a class of children and adults now being prepared by the Rector. Children classes meet Monday afternoon at 3:30. The adult school of religion meets Monday evenings at 7:30 in the Parish house. The V.T.O. ingathering will be held during the 11 o'clock service Nov. 1.

Father Watterson announced that the Every Member Canvass for the year 1960 will get underway Sunday. J. C. Wright is chairman. Father Watterson announced that his sermon this Sunday will be "Changing Standards". All members of the church are urged to attend and participate in every phase of the Every Member Canvass this fall.

Services for Sunday: Holy Eucharist 7:30 a. m. Family Eucharist 9:30 a. m., church school and adult clas held in the church. Morning Prayer and Sermon 11 a. m. Beginning this Sunday there will be a Family Eucharist each Sunday at 9:30 followed by church school and an inguirers class taught by Father Watterson. All are welcome.

The congregation of the Redeemer heartily congratulates its neighboring Episcopal Church in Sebring, St. Agnes, on the opening of its new and beautiful church, parish house, educational building and rectory. The plant is located on Lake Jackson. We salute its rector, Father Stuart, and all the members of his congregation who have worked so hard toward the opening of this lovely church.

Assembly Of God

A week of Revival at the First Assembly of God, starting Sunday night, Oct. 25th, each night at 7:30 p. m. through Sunday night, Nov. 1st. The Evangelist, John and Grace Mooneyham. They are now pastoring at Alturas. They were also former members here. They play the guitar and sing. Come be with us.

Rev. H. J. Held pastor of the First Assembly of God will be speaking over the radio on the Avon Park Ministerial Association program on Monday through Friday, Oct. 26 at 11:00 - 11:15 a. m.

There will be a Sectional Conference (section 7) taking in Avon Park to be held on Wed. and Thurs., Oct. 21, 22 in Lakeland, Fla. at the First Assembly of God church.

The Assemblies of God have a church goal for 1959--450 new churches. So far 200 new churches have been opened in the U.S.A. This report was given by Rev. R. L. Brandt, Secretary of the Home Missions Dept.

First Christian

Sunday School 10 a. m. Morning Worship 11 a. m. Youth meeting 6:30 p. m. Evening Worship 7:30 p. m. Prayer Meeting and Bible Study, Wednesday Evening 7:30.

Go To Church On Sundays

Cub Scout Pack Meet October 29

The Cub Scout monthly pack meeting will be held Thursday, October 29, at the Florida Power clubhouse.

The cook-out, which was originally planned, has been changed to a covered dish supper. All interested persons are urged to attend and bring a covered dish and their own table service.

Week Of Prayer And Self Service To Be Observed

The Woman's Society of Christian Service of First Methodist Church will observe a "Week of Prayer and Self Denial" October 25 through 31.

A "quite day" program will be held in the Sanctuary from 9:00 until 11:00 Tuesday morning, the 26th, and a special program meeting will be held Wednesday evening, October 28, at seven o'clock in the Sanctuary.

All members and friends of The Church and Woman's Society are cordially invited to attend these meetings.

Catholic Women Attend Deanery Meet October 15

The fall meeting of the Southwest Coast Deanery, Mimmi council of the National Council of Catholic Women, was held in Sebring, Oct. 15.

The Rev. Father, Emil Heising was host pastor and members of St. Catherine's Altar Society served as hostesses for the day. More than a hundred Catholic women from Punta Gorda, Arcadia, Wauchula, Naples, Clewiston, Fort Myers, Avon Park and Sebring attended.

The day began with holy mass offered by Father Heising in St. Catherine's Church. After breakfast in the parish house the meeting was called to order by Mrs. George Hill, Deanery President. Mrs. Harold Aleeh, president of St. Catherine's Altar Society, welcomed the ladies. Reports by various committee chairmen followed. The Rev. Father Bernard J. McGunehan of Naples, who is Spiritual Director of the Deanery, opened and closed the meeting with prayer.

A buffet luncheon followed at the city pier. The Rev. Father, Leo Vanston C. P. was guest speaker and chose as his topic "The Mystical Body of Christ". The luncheon was closed with the singing of the hymn "Our Lady of Good Council" by Mrs. Donald Hotchkiss accompanied by Sister Mary John at the piano.

Ladies attending from Avon Park included Mrs. Edward Dunne, Mrs. Leo Duffy, Mrs. P. L. Rumpsa, and Mrs. A. A. Weinand.

Life Of Daniel Feature Of Youth Meeting

The Young People's Meeting under the direction of Mr. Tom Brown last Friday evening featured a picture on the life of Daniel, especially bringing out his faithfulness to God, in spite of the Lion's Den experience. The meeting was held in the Walker Memorial Church on Lake Lillian.

Next Friday evening the meeting will be on Denominational History. Elder Kenneth A. Wright will be the speaker and will bring some experiences of the early church workers to the attention of the young people. Elder Wright taught denominational history in the church-related schools for years and has visited many of the old landmarks.

Visitors are always welcome in the Seventh-day Adventist church. Song service begins at 7:30 Friday evening.

Tuberculosis is one of the most costly diseases in terms of lost earning power, taxpayers money, and immeasurable heartbreak.

B & PW Club Names Gladys Smith New President

Gladys Smith was elected president of the Business and Professional Womens Club at the annual election held Monday night at the Florida Power Customers Lounge.

Verna Heim was elected vice-president; Hazel Wilson, recording secretary; Elizabeth Miselle, corresponding secretary; Ethel Williamson, treasurer.

The meeting had twenty-four members present and the room was decorated in autumn flowers with the Halloween motif prevailing. Three new members were voted into the club and the president reminded members that dues are now due. The club voted to prepare a Christmas basket for the nursing home as same as last year. Sarah Sellers gave a short talk on National Education Week. The budget was approved and amended.

It was announced that the Claxton Fruit Cakes, which the club plans to sell, will arrive November 1. These fruit cakes are nationally famous and anyone wishing to purchase one is ask to contact Mildred Logan or Gladys Smith, they will be available to the public in 2-3 and 5 lb. packages.

Hostesses for the evening were Vickie Johnson, Mildred Logan, Excie Caffee, Marcella Vickery and Elizabeth Nellis.

Tuberculosis is the cause of irreparable destruction to lung tissue.

Hi-Lo Bridge Club Met At Florida Power

The Hi-Lo Bridge Club met last week at the Florida Power Customer Lounge with Anita Renfro as hostess.

An enjoyable evening of bridge was enjoyed by Vera Kirkland, Zelma Wells, Helen DeShong, Louise Tomlinson, Elizabeth Ladris, Vickie Johnson, Chloe Pookhoff, Ella Dodd, Vonnie Flitm, Hilda Taylor, Vi Townsend and Anita Renfro.

Tuberculosis is usually of long duration, requiring months, frequently years, of treatment.



You'll Feel Great With Money in the BANK!

SAVE at the AVON CITRUS BANK

3% ON SAVINGS ACCOUNTS*

The highest rate of bank interest permitted by law anywhere!

Choose your savings goal, then stick to your savings plan. Make regular deposits at the friendliest bank...the AVON CITRUS BANK.

Phone: GLendale 2-5001

*Interest at 3% per year, compounded semi-annually

BANK WHERE YOU CAN BORROW!

AVON CITRUS BANK AVON PARK

MEMBER FEDERAL DEPOSIT INSURANCE CORPORATION

Mohawk Carpets

Mohawk

For he finest in Mohawk Carpets we invite you to come in and see our Mohawk samples. We can furnish you Carpeting and Carpet Cushion to fit any of your needs. We will be glad to measure your rooms in your home and quote you prices on New Carpets at no charge. You can see the Mohawk Carpet Samples in your own home and with your own color schemes to decide which you like best for you. Mohawk Carpet can be furnished to you in most cases cut to your exact sizes and fully bound in 3 or 4 days. We do have budget plans with 10% down and up to 24 months to pay the balance.

Turner Furniture Company

"Your Franchised Mohawk Dealer"

899 W Main St. Avon Park

ENTERTAINMENT AT ITS BEST AT YOUR FAVORITE THEATRE

SEVON DRIVE-IN

Phone GLendale 2-6858

Last Showing Today October 22

Robert Mitchum roars down the hottest road in the world!

"THUNDER ROAD"

also

Elizabeth Taylor, Paul Newman in

"CAT ON A HOT TIN ROOF"

Friday and Saturday October 23, 24

Doris Day, Jack Lemmon Team Up in Cinemascope

1. "IT HAPPENED TO JANE"
2. Also "NIGHT PASSAGE"
3. Plus "AWAY ALL BOATS"

Sunday, Monday, Tuesday October 25, 26, 27

Walt Disney's true wildlife feature. A new world of wonders

"WHITE WILDERNESS"

also

Lisa Pulver, John Gavin in

"A TIME TO LOVE" and "A TIME TO DIE"

—Coming—

"BETWEEN HEAVEN AND HELL"

Enjoy A Movie Tonight

FLORIDA

Sebring — EV 6-7371

Ends Thursday, October 22 The sizzling hit that has audiences blushing from coast to coast!

Gary Cooper, Audrey Hepburn, Maurice Chevalier in

"LOVE IN THE AFTERNOON"

Drama No. 3

Rock Hudson, Cornell Borchers in

"NEVER SAY GOODBYE" (Not recommended for children)

Friday and Saturday October 23, 24

5 super-scale civil war action packed drama.

Jeff Chandler, Fess Parker in

"THE JAYHAWKERS"

plus a big rodeo story with many world champions.

Mamie (sexy) Van Doren in

"BORN RECKLESS"

Sunday, Monday, Tuesday October 25, 26, 27

Hits Hard! Hits Big! Hits Fast! What does a secretary do after 5:00 p.m.? Tampa's own Carrol Baker finds out! Clark Gable finds out!

in

"BUT NOT FOR ME"

with

Lilli Palmer, Lee J. Cobb

HILANS

Dial 2-6611 — Avon Park

Friday and Saturday October 23, 24

TWO NEW TERROR-TOPPING HITS!

1—"RETURN OF THE FLY" — Vincent Price in the new sequel to "The Fly"!

2—"ALLIGATOR PEOPLE" — Beverly Garland, Bruce Bennett, Lon Chaney are featured in this new thriller!

Sunday, Monday, Tuesday October 25, 26, 27

NEW TARZAN IN COLOR DOUBLE!

1—"TARZAN'S GREATEST ADVENTURE" — Brand new and in Color!

Gordon Scott is featured!

2—"SANTA FE" — Randolph Scott returns his greatest frontier adventure!

Wednesday and Thursday October 28, 29

TWO "GREATS" RETURNED!

1—"THE SHEEPMAN" — Glenn Ford, with Shirley MacLaine, in the funniest comedy of the West ever filmed in Color!

2—"RUN SILENT, RUN DEEP" — Clark Gable, Burt Lancaster in the mightiest adventure the sea has ever known!

Saturday, October 31 HALLOWEEN MIDNIGHT SHOW!

Doors at 11:30—We pops 'em!

For 1960-Mercury announces important price reductions on every model!

THIS POPULAR MERCURY MONTEREY,* FOR EXAMPLE, IS NOW PRICED $136.50 LOWER THAN LAST YEAR

*Based on manufacturer's suggested delivered price for a Monterey 2-door Sedan, 1960 v. 1959.



1960 Mercury Monterey 2-door Sedan with deluxe interior and complete carpeting at no extra cost.

NOW THIS MERCURY MONTEREY DELIVERS FOR ONLY $72 MORE THAN "LOW-PRICE NAME" CARS WITH THE SAME EQUIPMENT.**

The new lower Mercury prices now make it possible for you to own this truly beautiful car for practically the same amount of money you would pay for a car with a low-price name.

And we mean price comparisons using the same body style, equipped the same way—with typical equipment most drivers want (such as radio, heater, and automatic transmission).

Remember, this exciting price news applies to America's best-built car—now your best buy, too.

**Based on manufacturer's suggested delivered prices for a 1960 Mercury Monterey 2-door Sedan v. comparable 1960 model of popular "low-price name" car, both with comparable transmission, standard shock absorber, radio, white sidewall tires, air cleaner, oil filter, power-controlled wipers, wheel covers and electric clock; also includes federal excise tax, suggested dealer preparation and handling charges.



See it now at Quality Headquarters... your Mercury Dealer

DON'T BUY ANY CAR UNTIL YOU'VE DRIVEN THE ROAD-TUNED 1960 MERCURY

AVON PARK MOTOR COMPANY

FORD DEALER FOR OVER 27 YEARS IN AVON PARK

N. Verona Avenue Phone 2-7131

RAILROAD FEATHERBEDDING:

$500,000,000 LOSS

TO THE NATION—INCLUDING YOU—EVERY YEAR

Featherbedding on the railroads — pay for work not done or not needed — is costing the American people the shocking total of more than $500,000,000 a year.

You pay for it every time you shop, because featherbedding costs are hidden in the price of everything you buy.

Obsolete union work rules, involving the railroad operating employees, are responsible for this gigantic burden. Right now, for instance, these rules require every diesel locomotive to carry a fireman — even though diesels have no fires to stoke, no boilers to tend.

The forthcoming negotiations between the railroads and the unions are urgently important to the whole nation.

In asking the unions to drop these featherbedding rules, all the railroads ask for is a fair day's work for a fair day's pay.

AMERICAN RAILROADS

Meadow Lark

By Bird Woman

This native bird, known to us as the Meadow Lark, is really not a lark at all, but belongs to the black bird family, which family also comprises the oriole, grackles, and red-wings. All this family is recognized by the flat head and the long sharp bill.

No doubt this bird received its name from the habit of giving out its call while on the wing in the manner of the true lark. But it has a very musical song besides this, and can always be recognized by it even when the bird is not visible among the grasses.

There is a western Meadow lark that lives just over the border that divides the eastern and western bird life, which has a different song, and any one accustomed to hearing our eastern bird sing would not recognize the song of the western lark, which ornithologists tell us is a different specie entirely.

It is beyond our understanding that there is that invisible line, between the eastern and western bird life as pronounced as if ornithologists had taken a map and drawn an irregular line on it to divide the different species. But that is not the way it was done, ornithologists just studied the bird life, and found and reported the conditions that existed.

We know that there is also a line as definite as the Mason-Dixon line, that divides the northern and southern bird life, and occasionally there is found a bird in the wrong "pew", and it is designated as a straggler, although it might have been blown off its course in a storm, or it may just be a discontented bird with a wander-lust.

But although we know that many birds migrate to warmer climates in winter, yet the birds home is considered the area where it nests and raises its brood.

Did you ever think what a marvelous thing it was that our wonderful Creator gave each bird its own peculiar song and call? Imagine hearing the "honk, honk", of the wild goose and locating the bird in a tree and seeing a robin, or listen to the robins own peculiar notes and finding them eminating from a ground dove, or the crow sitting on the highest twig of a tree and singing like the mocker.

The meadow lark should be quite familiar to all in this locality who play golf, or to those who drive through the ranch part of our country, for although the cutting of the timber and the draining of the land has deprives us of many birds, it has been a help to the meadow lark, which enjoys meadows and grassy areas.

So popular is this bird in the western part of our U. S. that seven states have chosen it as their state bird. The western meadow lark, has a little paler coloring on its back, and the yellow of the body extends higher on the cheek than our eastern lark, yet it is the difference in the song that differentiates it from the eastern lark.

Besides the beautiful coloring of the meadow lark, their eternal hunt for bugs and insects have endeared them to all who have studied their eating habits, being large enough to handle the larger insects, as grasshoppers, crickets, catippilas and grubs, they make great inroads on these insects that would otherwise be very harmful to the fields and would spill over into the groves and farm and truck areas.

The meadow lark is easily identified by its yellow breast, with a brown bib, and the many streaks and stripes on its sides and wings, and the white rump patch that is especially visible when it is in flight.

It is almost large enough to be classed as a game bird, but it has other uses that are more important, as insect eating, and therefore is protected.

The meadow lark builds its nest in a depression in the ground, often merely a cow track, and after making the nest suitable with grasses, it will cover it almost all over with grasses, something on the order of the nest of the oven bird, in this way the nest is camoufluged so that often people have walked over it without seeing it, and the only way they knew that a nest was near, they would see the mother rise and fly from quite a little distance from the nest.

We have never known her to put on the wounded bird act to draw the enemies from her nest as the quail and ground dove do, but she can tell when an enemy is approaching and slips away through the grass without causing a ripple among the grass and weeds, and at the proper time she will rise and fly, causing the enemy to seek in the wrong direction for her nest.

Many people seem prone to try to translate bird song into human language, and sometimes they succeed, but as a usual thing, no one is fooled except the person trying the experiment. Some people can so successfully imitate some of the calls that the bird seems to be fooled, especially when the call resembles a whistle. We have lured quail almost to us by answering the "bob white" call, but many think the towhee says, "cup o tea", but try as we may we have never been able to parallel the sounds. "Spring is here", is supposed to be what the meadow lark says, so when you hear the meadow lark calling, try to see if you can translate it into human words.

One note worthy thing about this family of birds, they are strictly birds of the new world, as the starling was of Europe, but since the starling was introduced into this country, it has found it very satisfactory and has increased in such numbers that is succeeds in driving out many of our more helpful birds in the north, and is now found at certain seasons in flocks in our area.

We are always amazed at the tameness of the meadow lark, especially along the road side where cars are always zipping past them, sometimes if they happen to be feeding near the road they scarcely move or pay any attention to cars.

Fortunate is the land owner who has meadow larks to help him diminish the insects and weed seeds, although many are unnecessarily killed each year by truckers who think the lark is eating his tomatoes or fruit, when it is only trying to eat the insects that are doing the damage.

We have all heard the expression "Happy as a Lark", and it seems to have come from the fact that when a lark sings, it opens its bill and throws back its head like a prima donna, and its notes are just as melodious, and it seems to be singing from its very hear, and in that way express its feelings to the world, that the song eminates from a heart, overflowing with happiness.

Next time you're talking "from the shoulder"—try a bit higher up.

Avon Park Men Complete Army Training Time

Pvt. Larry Albritton and Pvt. Douglas A. "Tony" Phillips have completed their regular army basic and advanced training and have returned to Avon Park for assignment with the local National Guard unit.

Albritton received his basic training at Ft. Jackson, S. C. and advanced training at Ft. Sill, Oklahoma. Phillips received both his basic and advanced training at Ft. Jackson. Albritton in Artillery and Phillips in communications.

Their six months tour of active duty completed, they will now serve with Battery C 2nd Howitzer Battalion 265th Artillary of the Florida Army National Guard in Avon Park.

Lamar D. Dykes In Coast Guard

Cape May, New Jersey — Lamar D. Dykes, SA, USCG, son of Mr. and Mrs. Jennings Dykes of RFD 1 Box 212 B, Avon Park, Fla., has completed 13 weeks of basic training at the U. S. Coast Guard Receiving Center, Cape May, New Jersey. He entered the Coast Guard last June.

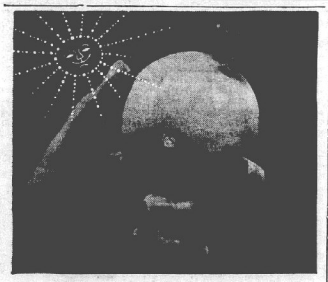
Seaman apprentice Dykes will now report to the 8th Coast Guard District for further duty.

SCHMITZ ELECTRIC

INDUSTRIAL COMMERCIAL RESIDENTIAL WIRING

Bring Your Problems To Us

Phone GL 2-2941 Avon Park, Fla.



keeps mites away longer...

KELTHANE

Don't put up with mite killers that have slow initial kill or that require frequent applications. Switch to KELTHANE, the longer-lasting miticide. KELTHANE is not a phosphate—is safe to use. No extraordinary precautions are necessary when used as directed.

KELTHANE quickly kills most of the troublesome mite species, including "resistant" strains. KELTHANE is excellent for an immediate mite clean-up. Its long-lasting action prevents the development of mite populations by migrants or newly hatched colonies. Long-lasting residual activity also means fewer applications per season . . . more dollars saved. KELTHANE will help you harvest more perfect-finish fruit. It is compatible with most citrus pesticides and harmless to beneficial insects. See your dealer today for KELTHANE.

KELTHANE is a trademark, Reg. U.S. Pat. Off. and in principal foreign countries.

Chemicals for Agriculture

ROHM & HAAS COMPANY

WASHINGTON SQUARE, PHILADELPHIA 5, PA.

KELTHANE

ROMANS VIKINGS ESKIMOS

They* SAID they could sell FLORIDA'S FRESH-FROZEN ORANGE JUICE (that's our famous CONCENTRATE) . . . . worlds and worlds of it. Even if they had to drum up a market among the Romans, Vikings, and Eskimos.

Well, they ARE selling it . . . . Right here in AMERICA . . . . Without having to pitch a single sales pass at the Romans, etc.

Just plain Americans (that includes the Eskimos now, you know) are already drinking considerably more F-FOJ . . . . since the first part of September when FLORIDA'S 22 enterprising CONCENTRATORS put up $3,300,000 for a national advertising and promotional drive to boost present CONCENTRATE markets — and certainly to create new ones.

Here's how these 22 CONCENTRATORS are concentrating that $3,300,000 in every marketing community in the U. S. A.

● $1,500,000 worth of advertising in 191 daily newspapers; in LIFE, LOOK and The SATURDAY EVENING POST; and in the Sunday supplements, AMERICAN WEEKLY, THIS WEEK, PARADE and FIRST THREE MARKETS. — Total circulation: 93,000,000 (that's just for ONE edition of each of these periodicals, and the ads are running several times in each.)

● A first Sweepstakes Prize of $25,000 in cold cash (it's being kept cold in a G. E. electric refrigerator, which also goes to the winner); 10 Second Prizes, each a brand new Corvair auto; 50 Third Prizes, each a G. E. combo refrigerator-freezer; and 1,000 Fourth Prizes, each an electric can opener (so's to open the cans of CONCENTRATE without even having to twist the wrist.)

● Trade Sweepstakes for ANYBODY employed in America's Grocery Trade. Five First Prizes, each a 1960 Thunderbird; and 50 Seconds, each a 1960 G. E. 17-inch portable TV set.

● The ads feature 12- and 20-cent coupons redeemable by customers everywhere (not including the Romans, etc.) with their purchase of CONCENTRATE — any brand. (For more coupon news of concentrated interest to you, see coupon in this ad.)

A QUARTER of a BILLION of these coupons are being distributed.

This CONCENSATIONAL (what gives, etymologically, when you jam CONCENtrated and senSATIONAL together) campaign will profit every Citrus Grower in Florida because it will not only sell more oranges already processed into CONCENTRATE, but it will result in even more favorable markets for Florida Citrus Growers in the future.

Every community in Florida (this means YOU!) will profit from this program. Because the economic impact (that's business lingo for the force of $$$ and ¢¢¢) of the Florida Citrus Industry reflects itself upon ALL Florida business and in every walk of Florida life. (Total retail sales of Florida citrus last year: $650,000,000)

The Board of Directors of FLORIDA CITRUS MUTUAL enthusiastically endorse this program and wholeheartedly congratulate the CONCENTRATORS for dreaming up this novel and forceful way to sell more Fresh-Frozen Orange Juice — and for backing up this dream with action.

Through FLORIDA CITRUS MUTUAL'S 21 Directors, now representing more than 10,000 Florida Citrus Growers, MUTUAL'S fundamental policy is to be factual in all matters concerning the Florida Citrus Industry and to do everything realistically possible to see that the Grower maintains his rightful standing and shares mutually in Industry responsibilities and benefits.

They're* Doing The JOB!

FLORIDA CITRUS MUTUAL solicits these 22 CONCENTRATORS for their $3,300,000 worth of enterprise in selling MORE Concentrate:

Adams Packing Association, Inc., Auburndale
Birds Eye Division, General Foods Corporation, Florence Villa Station, Winter Haven
Borden Products Company, Winter Haven
B & W Canning Company, Inc., Groveland
Florida Citrus Canners Cooperative, Lake Wales
Florida Food Products, Inc., Eagle
General Juices Corporation, Bartow
Grand Island Citrus Products Cooperative, Umatilla
H. P. Hood & Sons, Dunedin
Lakeland Highlands Canning Co., Inc., Highland City
Libby, McNeill & Libby, Ocoee
Mid-Florida Citrus Cooperative, Orlando
Minute Maid Corporation, Orlando
Peace Packing Company, Dade City
Plymouth Citrus Products Cooperative, Plymouth
Ridge Citrus Concentrate, Inc., Davenport
Seale-Shirrill-Heaney, Inc., Plant City
Safrely Groves, Inc., Winter Haven
Southern Fruit Distributors, Inc., Orlando
Stokely-Van Camp, Inc., Tampa
Tenaform Products Company, Fort Pierce
Victor Garden Citrus Products Cooperative, Winter Garden

FLORIDA CITRUS MUTUAL

World's Largest Citrus Organization

NOW Representing and Serving

MORE THAN 10,000 FLORIDA GROWERS

NO TRICKS — OUR TREAT

Whether you're a Roman, Viking, Eskimo, or a plain Florida Cracker — ANYBODY who knows Real Enjoyment knows Real Vitamin C, and if you do you want to be able to help yourself to a WHOLE YEAR'S absolutely FREE supply of Florida's famous FRESH-FROZEN ORANGE JUICE. (P. S. Please see P. S. at bottom.)

All you have to do is write your name and address on this Coupon and mail it in to FLORIDA CITRUS MUTUAL. No tricks, no hooks, no pencils. Just one treat.

If yours is one of the FIRST FIVE names drawn at a Public Drawing in FLORIDA CITRUS MUTUAL'S Headquarters in Lakeland, on Wednesday, Nov. 18, 1959, you will receive through your favorite food store a full year's supply of your favorite brand of FLORIDA FROZEN CONCENTRATED ORANGE JUICE. (You Bet Your Head to be Pictured in "Life.")

NAME .....
(Please Print)

STREET or P.O. BOX .....

CITY .....

STATE .....

My Favorite Grocer is .....
.....

Mail To: NATURAL VITAMIN C
FLORIDA CITRUS MUTUAL
LAKELAND, FLORIDA

P. S. This wholesome, delicious natural refreshment and daily vitamin C is [illegible] Florida Citrus Growers and their families.

Schoendienst Hon. Chairman Of March Of Dimes

Red Schoendienst, Milwaukee Braves star now completing his recovery from tuberculosis, has been named National Honorary Chairman of the 1959 Christmas Seal Campaign, according to an announcement today by Dr. H. McLeod Riggins, president of the National Tuberlosis Association.

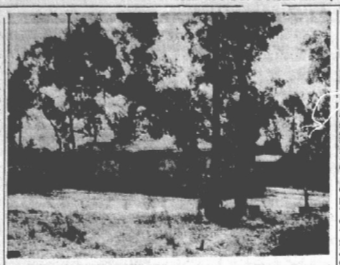
The Christmas Seal Campaign, to raise funds for the tuberculosis control program of the voluntary TB associations, is under the auspices of the NTA and its 2,700 affiliated associations throughout the country.

Schoendienst is the first person to hold such a post in the 53-year history of the Christmas Seal Campaign. He was selected, Dr. Riggins said, because of the exemplary courage he has displayed in his own fight against TB. The ballplayer was found to have tuberculosis when he had a physical check-up at the conclusion of the 1958 season. He was hospitalized during the winter but is now back with his family and team, although still under medical supervision.

"We are delighted that Red Schoendienst accepted our invitation to serve as our first National Honorary Chairman," Dr. Riggins stated. "The whole nation admires his courage in the face of a personal tragedy and rejoices with him and his family over the splendid recovery he has made.

"Particularly gratifying to me and my associates is the spirit with which he is tackling this assignment. His interest is deep and real. He is not merely giving lip service to the job. He has volunteered to give as much time to the Christmas Seal Campaign as his physicians permit. He plans to make TV and radio appearances and participate in other activities connected with the campaign."

In accepting the appointment, Schoendienst said: "No one knows better than I do how terrible TB can be. I was lucky because my infection was discovered early and the doctors knew what to do about it. I am going to do everything I possibly



THE MARION COTTAGE at Suwannee River Research Academy at Bell, Florida will be dedicated Sunday afternoon with State Senator Doyle E. Carlton Jr., of Wauchula, as dedication speaker. There will also be ground breaking ceremonies for the Functional Building and dedication of the utility building.

SINCERE AND COMPANY
CHICAGO — NEW YORK
Established 1906
Members
New York Stock Exchange New York Produce Exchange
American Stock Exchange Chicago Mercantile Exchange
Midwest Stock Exchange Commodity Exchange Inc.
Chicago Board of Trade Philadelphia Bourse
Winnipeg Grain Exchange
STOCKS — BONDS — GRAIN
A Complete Investment Service
Members New York Stock Exchange
Hotel Walenbilt
Phone 3-1351
Lake Wales, Florida

Soil Conservation News

DISTRICT NEWS

By Sam Polston

The Highlands Soil Conservation District Board of Supervisors held their regular monthly meeting October 7th in the Soil Conservation Service office in Sebring.

Supervisor Ivey Futch reported that first phase of construction on the Fisheating Creek Watershed project is now completed. This project consists of ten miles of channel construction and one water control structure. This work was done under the Small Watershed Act. The landowners and the federal government shared in the construction cost. The Highlands Soil Conservation District and the County Commission sponsored the project. The landowners will maintain it through a working agreement with the County Commission.

Mr. George Cross of Lorida met with the board and negotiated a lease on the Districts motor grader for a one year period. The grader will be used to cut ditches for district cooperators and will also be used for webbing palmetto pasture land.

There is still pangola grass planting material available at the District's nursery at Hendricks Field. This may be obtained by contacting the Highlands Soil Conservation District in Sebring.

Mr. R. P. Dortch, Sr. of Sebring planted 40 acres of clover last week. He used a mixture of 40 per cent Ladino and 60 per cent Louisiana S-1. He says even with the drainage ditches the frequent rains have caused considerable loss of stand. Mr. Dortch feels strongly that in order to establish pasture properly the land must be adequately drained.

Mrs. Susan Hughes of Bradenton arrived at her home on Lake Isis Tuesday.

CAP Conducts Search And Rescue Mission

A theoretical C-119 crash and a downed crew of six was the scene of a simulated search and rescue mission conducted by the Florida Wing of the Civil Air Patrol at New Smyrna Beach, October 16, 17, and 18.

As a member of such a vast organization, the Sebring Composite Squadron, ventured forth to take an active part of the evaluation test, conducted by the 14th Air Force. The eight members attending were: Cadets John Hanlon, Kathy Rogers, Charles Payne and Larry Mason with Senior members, Leo Rogers, Nancy Douglas and Commanding Officer, Lt. and Mrs. sonnel, while 500 CAP personnel remained at the New Smyrna Beach Airport, to control the base of operations.

Despite the threatening of bad weather, the number of radio equipped motor vehicles and personnel was high. The seriousness of this mission was carried out by everyone from the Cadet running errands, on up to the Mission Commander, Lt. Col. Ralph McCauley of Jacksonville.

Mobile units were stationed near the different areas ready for the "high sign" to pick up C. M. Patton.

With Leo Rogers as pilot of his own Piper Club, and Lt. Patton as Observer, they took their place along with approximately 60 other planes, which were dispatched at 9:30 a.m. Saturday morning to cover several hundred square miles of inland and coastal areas in search of the missing crew members, which consisted of Cadet per. the survivors and return them to base headquarters for "interrogation" as to further information on remaining crew. Because of bad visibility on the part of the pilots, time was shortened, but nevertheless the full crew was discovered Saturday evening.

A banquet was held for all senior members, at the New Smyrna, Beach Yacht Club, while the Cadets were honored at the airport with a Weiner Roast. The guest of the evening was a noffice from the Strategic Air Command, speaking on SAC and its part in the defense of our nation.

Hurricaner and storm warning having been posted, closed the two day mission to only one, therefore Sunday's activities consisted of the many squadrons returning home earlier than expected. Several planes were grounlded at the New Smyrna Beach airport because of the bad weather conditions.

Ford For 1960 Presents Advance Styling Theme

The 1960 Ford represents a styling theme originally created for later use but brought forward because of the spontaneous enthusiasm of company management when they first saw the car in avance studios.

J. O. Wright, Ford Motor Company vice president and Ford Division general manager, said the 1960 Ford was redesigned from bumper to bumper because "we wanted to increase passenger space and comfort and improve the roadability and handling ease and performance."

He said, "After the car originally planned for 1960 was well under way, the advanced styling office showed us some designs for Ford Motor Company cars even farther advanced than our planned 1960 model.

"One of these was called 'Quicksilver'," he said. "It captured everyone's imagination immediately, and we began to explore the possibility of advancing it to the 1960 models. We were faced with a crucial decision involving millions of dollars.

"When the engineers pointed out that a complete new car also would enable them to design additional quality features into the vehicle, company management gave the go-ahead.

"One of the most important features of the new Ford," Mr. Wright said, "is that it has been 'comfort-engineered'. There is substantially more hip room, shoulder room, leg room and head room in the 1960 Ford than there was in the 1959 model -- which ranked far above its competitors in these vital comfort areas.

Dr. and Mrs. S. H. Turbeville of Winter Park arrived at the Avon Park Campground Tuesday.

Living With Your Heart

By Richard J. Clark, M.D.

In the past some doctors have subscribed to the theory, "The longer you rest after a heart attack, the better." I once saw a patient who was told by his doctor to go home and stay in bed for six months. Fortunately he sought other advice and spared himself the consequences of quite a complete breakdown.

Before World War II, when a diagnosis of a coronary attack was made, the usual and accepted formula was six weeks of absolute bed rest. Today we know that the majority of such patients can be safely ambulated within three weeks, and under this program total comeback is more speedy and sure.

Many are now about and outside within six weeks, and if they are fortunate enough to have office or relatively light jobs, they can be back to work within eight weeks. By the end of ten to twelve weeks the average patient is able to return to moderately strenuous work.

Patients after a heart attack may be compared to athletes out of training. General strength does not return through rest alone but through a guided balance between rest and increasing activity. All too often we have seen patients three to four months after a coronary attack who wish to discuss returning to their old jobs involving moderate exertion or activity, but unfortunately they have been doing little beyond sitting and lying down.

We have to outline for them a further month of progressive walking, light work around home and getting out into the world before they are in trim for their jobs. Often unwarranted fears must be overcome in getting these people going, but with development of confidence through encouragement and increased muscular and circulatory tone, they will soon be ready to resume self support and employment.

At the Cardiac Work Classification Units of your Heart Association we see many such patients who require reassurance regarding ability to go back to their old jobs or who need guidance in finding new or more suitable employment. We have found that between two thirds and three quarters of patients after coronary attacks have been able to return to gainful employment. The majority can often best return to prior jobs which they know well, sometimes with suggested modifications.

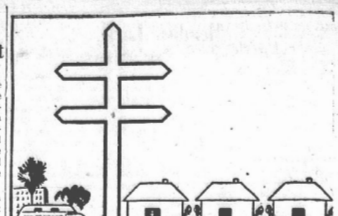
We see patients who have had one, two and even three attacks get back to the job and do well for some years. Some have returned to seemingly quite strenuous jobs, even involving lifting of up to a hundred pounds and they have done very well.

It has not been at all an unusual experience to find patients markedly improving after return to work. In some cases angina previously present decreases or disappears. Getting away from home, being busy, and loss of anxiety over finances are factors which play an important role in this picture.

Heart attacks can and do recur, both with those who are working and those who are loafing, but it is our belief that the activity of work in itself very rarely is the responsible factor; indeed, moderate activity may well be a preventive factor. Actually the majority of heart attacks occur at rest in bed.

Above all, the patient after a coronary attack must not develop the attitude that "he is done". This attitude alone will, in fact, finish him faster than anything else. He must have confidence and hope for the future in spite of what may have occurred. For a specific example and inspiration he need only think of the case of the President of the United States.

Mr. and Mrs. L. E. Deitz of Rossville, Ga. arrived Sunday for a few days at the Avon Park Camp on business.





Margaret Wilson Shifflette, president of Suwannee River Research Academy, opens the door of the Academy which will be dedicated Sunday at official ceremonies.

CRACKER POLITICS

By Allen Morris

Eight years ago Bill Guild gave up his real estate business in Massachusetts with the idea of retiring. He came to St. Petersburg and acquired a modest home expecting to spend the rest of his days taking it easy, puttering around in the sun.

All his life Bill had an interest in nature and an oversized bump of curiosity. "How" and "why" were questions he was continually asking. With time on his hands in Florida he took walks in the woods and along the seashore observing nature and still seeking answers.

Learning is fun, but it is much more fun if you can share your knowledge with others. The opportunity came when Bill made friends with neighborhood youngsters and began encouraging them to seek answers themselves. He directed their activities, set up a number of nature study and scientific projects in his garage, and invited his young friends to participate in voluntary classes.

It wasnt long before he was known far and wide as "Uncle Bill" to many youngsters who were thrilled to find an oldster willing to give them his time an attention. Bill loved kids, he understood the curiosity abounding in their eager young minds and like the Pied Piper, he developed an eager following among youngsters interested in all phases of scientific knowledge.

Parents became interested and then local school officials. Uncle Bill established a laboratory and museum. City officials and the chamber of commerce, cognizant of the fine work Bill was doing among the children, put their shoulders to the wheel. School classes were sent to his museum in school buses for scientific study. Here they found numerous models and gadgets, all designed by Bill that showed how things worked. Then followed a science fair in the youth center. It was a smashing success.

According to Bill Guild "education" is a process of leading the youngster to a simple scientific phenomenon that will stimulate his natural curiosity into a lively desire to find out "how and why."

Alcolines

By Charley Stookey

Not long ago I heard a woman in her 30's say, "If I told you my story, it would make Forever Amber sound like a fairy tale for children."

She was an alcoholic who had driven more than 200 miles with a party of four to conduct a meeting of Alcoholics Anonymous for the patients in the treatment center of the Florida Alcoholic Rehabilitation Program, Avon Park.

"I had lost the respect of all my friends and my family," she continued, "I had drunk for 15 years, starting in my teens. I am so grateful for A.A. and the new life it has brought me. I only regret I didn't have an opportunity for treatment like that offered here," she said.

That same evening a man said, "For 20 years I dreaded to see the sun come up. Since becoming sober through A.A. I have gained a new inner feeling which makes me look forward eagerly to the next sunrise."

"I drank for 20 years," said another, "and spent time in all kinds of hospitals. Finally I went to Avon Park for treatment. Here I was given a good look at myself and prepared for A.A. which has made a new life for me. Those who have been to Avon Park (treatment center) have a head start on other alcoholics."

A man who had been commited to an institution for the insane in another state said the chaplain had asked him if he would be interested in Alcoholics Anonymous. "I agreed to attend," he said, "and something struck me at that meeting which started me on the way to sobriety." He said that upon discharge from the mental hospital he drove as far as 60 miles to attend meetings of A.A. Groups. "One group, 40 miles away, I attended regularly for 22 months," he said.

From these personal statements it should be evident to even the most casual observer that the person who cannot control his drinking--the alcoholic--is not necessarily a weak-willed bum, but a human being with a treatable illness--alcoholism.

spread from the unsuspecting 11 to the well.

My Weekly Special



New and Used Cars — New and Used Trucks

CARL SPILLMAN
Sales Representative

1956 Plymouth Station Wagon, Sports Suburban, 4-door, 9 passenger, low mileage.

I. H. Ford Motor Co.
Chevrolet — Oldsmobile
Phone GL 2-8161 or 2-2081
Avon Park, Florida



FUN-TIME
on TREASURE ISLAND
AT "LOW FALL" RATES!

Motels at fabulous Treasure Island NOW offer "low Fall" rates for all Florida residents! Avoid the crowds--avoid premium prices--enjoy fabulous fishing NOW! Enjoy the sandy beaches, sports, renowned restaurants, the same facilities, the same fun-packed days and nights . . . all conveniently priced for YOU! Treasure Island, on the exotic Gulf of Mexico, is only 10 minutes from downtown St. Petersburg.

Plan a few days . . . a weekend . . . or a full week of "Treasure Island Pleasure." For complete information write to:

T. T. Hampton
Treasure Island Chamber of Commerce
Treasure Island, Florida

J.B.

BLANKET SALE

ELY - WALKER AND CHATHAM BRAND

EXTRA HEAVY
BLANKET
Rayon & Acrilan
72" x 90"



100% Acetate binding
Machine Washable
Soft and Long Wearing
Biege, Red Yellow, Blue, Pink, and White
$6.98

EXTRA SPECIAL
Chatham Electric
BLANKET SHELL
72" x 84"



A Most Attractive Light Weight Blanket
Pink, Blue, Green and Yellow
$5.98

AN EXCELLENT BUY
72" x 84"
Rayon, Cotton and Orlon Blend — Solid Color
BLANKET
$4.98

ELY - WALKER FAMOUS
SHEET BLANKET
In White
70" x 90"
$1.98

Ward's Department Store
"AVON PARK'S FASHION CENTER"

Fred Jahna says
IT'S A FACT
And We Can Prove It!

FLYING FISH DO NOT FLY



FLYING FISH DO NOT FLY!

The fish leaps from the surface of the water, and by spreading out its fan-like fins, glides. It is not a motion of flying like a bird. I. "Popular Fallacies" -- A. S. E. Ackermann. 2. Article in "Daily Telegraph", Jan. 29, 1912, by Sir Ray Lankester, F. R. S.

Jahna READY-MIX Inc
Phone OL 2-3501

ENJOY OUR DELICIOUS
SUNDAY DINNERS
BULL PUP REST
FROSTPROOF
Phone 5671 For Reservations



How to keep on the Grow

Active youngsters really use up lots of energy. They need milk to keep them on-the-go and on-the-grow, strong and healthy.

Milk is chockfull of food values . . . and it tastes so good!

Hood's DAIRY INC

At Your Store Or At Your Door EV 6-7681



Winter Guest Club News

Nota bene, says the Roman. Take a gander, mumbles the American. Which interpreted means take a look at something, and that is the small box on Tony's desk in the main room of the Guest Club House. Read the inscription on it and act accordingly: "Notes for the Stroller". The latter is no news hound. He does not mind tapping the typewriter for the benefit of the Guest Club, if it is a benefit, but as a gatherer of news items he just about n.g. So if anybody here has a news item worth airing, please make a note of it and slip in into the box. It will help this writer no end. But let the item be of real interest to Club members. For instance: if Mrs. A. wins a penuchle game in the House, that's a fact worth recording for the benefit of posterity. Her grandchildren can point with pride at the item: "Our grammer was a whiz at cards". But if she spends the day shoping in Tampa, that is not of so much interest to the hoi polloi, not even to the grandchildren. Anybody can go shopping in Tampa. And what of it if anybody does?

The Tuesday afternoon bridge games are now a regular feature. On last Tuesday, the 13th, four tables were occupied by the card shufflers, and the high scorer was Mr. Lyben, the next in line Mrs. Wessa. Give 'em a hand, everybody. All members who enjoy a game of cards are urged to come in and join the push, male or female as the Lord made 'em.

Some of us a while ago began to think the rainy season over, and then we had another think. Copious showers continued to plague the sun bathers and interfere with tournaments. Not so on Wednesday evening, the 14th, however, when old J. Pluvius held off and Nature smiled to see Mrs. Warner and Harold Arms (old hands at the business of winning) walk off with first honors, while Mrs. Beall and Mr. Inger took the consolation event. But on Saturday evening it was another story. A small flood came along and it was pix on the tournament. No question about that, it was really wet that night.

The regular Friday evening dance functioned according to schedule, forty-five members present, enough to make a happy time of it. After the ball, so to speak, thirty-five stayed for coffee and doughnuts, which might seem almost a prime necessity after shaking a leg for an hour or two. This feature of the evening is becoming popular. May be even the Stroller might enjoy that part of the program. The beginners' class gave a good demonstration of what can be learned in one lesson. After the next lesson on Monday, the 19th, they should be able to take part in the majority of the Friday evening numbers.

The eerie and witchery evening of Halloween is almost here, when old beldames ride broomsticks, children play tic-tack on window panes or come to your door for a treat or a trick. Halloween is celebrated traditionally on the 31 day of October, but the Guest Club is to celebrate it with a big party at 8 p. m. on the 29th. That should be a grand get-together for all who are here. It is the time for jollity and our numbers are increasing fast.

Every day sees an old friend appear on the grounds or a new face welcomed at the door. And the annual dues are being paid, which is a fact worth noting. According to Tony's figures the number of paid up memberships up to date is 107, including the 17 great-grandpas, now over 80, who paid up for life some time ago. And on that happy note let us end this spiel, says

The Stroller

RUPTURE-EASER

TM. Reg. U.S. Pat. Off. (A Plume Brace Truss)



Right or Left Side $4.95 — Double...$5.95

No Fitting Required

Pat. No. 2427251

A strong, form-fitting washable support for reducible inguinal hernia. Soft, form-fitting soft flesh pad. Adjustable elastic belt. Soft groin pad. No steel or leather bands. For men, women, children. Mail orders give measure around bony part of abdomen, state right, left side, double.

LIGGETT DRUG TOUCHTON STORES

MOTOR TUNE-UP



Come in and see what top quality auto repairing is! Our specialized methods and fast service will make your car run like new again.

A Money Saver

Is A Top Performing Car

BORDER'S Service Station

WEST END OF MALL

PHONE GL 2-5831

SEE Test Drive Compare

The 1960 all new Ramler is here. Drive the smart, small car with the big-car features, roomy interiors, reclining seats, single unit construction! Most economical, easiest to park! See the all new Rambler-American station wagon too. Try it today!

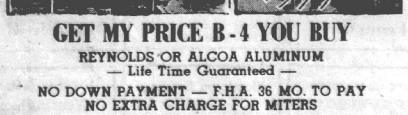
C. & D. Sales Co.

67 S. Ridgewood Drive

Sebring Ph. EV 6-4451

Cecil Collins — Wesley Davis

Awnings and Car Ports



GET MY PRICE B-4 YOU BUY

REYNOLDS OR ALCOA ALUMINUM

— Life Time Guaranteed —

NO DOWN PAYMENT — F.H.A. 36 MO. TO PAY

NO EXTRA CHARGE FOR MITERS

ED. GOUGH

18 South Summit Avon Park, Florida

Phone GLendale 2-5793

FREE ESTIMATES

"I'll Be Back for the Next Round— Going for a Chest X-Ray"



Editor's Mail Bag

Avon Park, Fla.
October, 1959

Avon Park Sun
Avon Park, Fla.
Dear Editor:

I hope you will extend me the courtesy of printing this letter in your column of the Editors Mail Bag. Being a local business man and living in Avon Park, I am naturally interested in our fine city.

I attended the city council meeting last Monday night and I saw action and heard words that reminded me so much of Phoenix City, Ala. A place I know so well. First I want to congratulate the Tax Payers League of Avon Park. They are the kind of people that are the salt of the earth and give freely of their time without any pay or reimbursement, to help the citizens of Avon Park secure justice and economy and a fair deal and want all tax payers treated alike.

The two new Councilmen recently elected didn't have a Chinamans Chance. The new men did their best! "Believe me". But they might as well have gone fishing, as the wood was cut and stacked with no hope of a change in any way. You do not have five councilmen, in reality, you only have three.

Do they hate the Tax Payers League so much that they will destroy all their worth as your representatives. In order to defeat them? Do we have a group that intends to rule or ruin? Of course it all boils down to the Tax Payers bearing the brunt of it all.

Think of this for a moment "Please". They passed a law that no one could do business with the city, if they owed the city money. One Council man pointed out a fine lady whom I know personally and a widow, and said you owe the city money for back taxes and until you pay, you can not have any more of the City Insurance.

By the same token the mayor and one councilmen had been delinquent in their property tax. Can they do these kind of things legally? Pick one out of the many who owe the city money, not only in Property tax, but rent and other ways. And yet be employed by the city? I think the citizens have their selves to blame for not looking into our city affairs long ago. Believe me if the Public could check the Delinquent Tax list with out a Court Order, they would really open up their eyes, At Who, How Many, and how much, is owed. This condemned Widow spoke right up and said when I am treated as others were in paying their tax. she would also pay.

If the Tax Payers League is wrong, Why are so many reliable citizens joining the newely organized Tax Payers League? Thanks for your kindness for allowing me to have this letter printed.

Sincerely,
Johnny Stubbs
125 East Cornell

PROCLAMATION

Governor LeRoy Collins, himself a one-time State Chairman for the March Of Dimes, has proclaimed January "New March Of Dimes Month" in Florida.

The Governor in a Proclamation issued this week, said the expanded program of the National Foundation (formerly The National Foundation For Infantile Paralysis) "has opened a new offensive against the nation's major crippling diseases of birth defects, arthritis and polio."

Collins declared the expanded program, "developed through years of experience as a national voluntary health organization, provides a real hope for a solution to the causes of the three disease areas."

Little Ben Mills, Jr., a 21-month-old Tallahassee boy who was striken with, paralytic Polio at eight months, received the Proclamation from Governor Collins.

The Chief Executive has continued his close personal interest in the fight against crippling since he served as State Chairman while a Florida Senator several years ago.

His Proclamation reads as follows:

WHEREAS, the National Foundation has opened a new offensive against the nation's major crippling diseases of birth defects, arthritis and polio, and

WHEREAS, more than a quarter of a million infants are born each year and serious defects, and

WHEREAS, arthritis cripples more persons than any other disease, and

WHEREAS, polio in 1959 continued to be a major health problem in the United States with twice as many paralytic cases during the year as in 1958, and

WHEREAS, millions of Americans are still unprotected by Salk Vaccine against this virulent crippler, and

WHEREAS, thousands of children are especially the defenseless victims of these vicious cripplers, and

WHEREAS, the National Foundation's expanded program, developed through years of experience as a voluntary health organization, provides a real hope for a solution to the causes of the three disease areas;

NOW, THEREFORE, I, LeRoy Collins, by virtue of the authority vested in me as Governor of the State of Florida, do hereby proclaim January, 1960, as

NEW MARCH OF DIMES MONTH

in Florida, and urge all citizens to give their services and support to this urgent need to prevent crippling diseases.

Boy Scout Troops 156 and 157 will be delivering the X-Ray Survey Schedules to all the homes in Avon Park on Saturday. Everyone over 16 years is urged to take note of the time, and plan to have their Chest X-Ray while the Mobile Unit is in Avon Park. Mrs. Helen Harris and Ollie P. Gentry are in charge of the workers who will assist in this program.

Local Group At Dorcas Welfare Meet In Arcadia

Pastor and Mrs. Kenneth A. Wright and several other members of the Walker Memorial Seventh-Day Adventist Church attended the bi-annual meeting of the District Dorcas Welfare Federation meeting last Wednesday in Arcadia.

The district includes Arcadia, Fort Meade, Ft. Meyers, Sebring, Walker Memorial, Wauchula and Winter Haven.

Elder Walter Mozart of the Florida conference home missionary department and H. S. Will of Atlanta, Georgia were the guest speakers, and gave inspirational talks and suggestions of more ways to help our fellowmen. Elder Mozart also played two violin solos for special music.

Elder W. W. Walker of Arcadia, pastor of the host church, offered prayer and made guests welcome. Mrs. Walker was hostess at the lovely picnic syle dinner served in the yard of the church.

There are five district in Florida and the reports of approximate work done shows; clothing giving $6,490; expanded for welfare work about $12,000; 243 food baskets given; 4,000 hours of Christian help work in care of sick, etc.; about 1700 persons helped; 106 bouquets given; 6 welfare centers open and about 1180 workers who volunteer their services. The later report of the actual active workers who attend meetings and keep the welfare centers open, but nearly every member in the conference contributes clothing, food or money to help in this work, which we believe Jesus referred to when he said "Inasmuch as ye have done it unto one of the least of these my brethren ye have done it unto

Florida Southern 75th Anniversary Set For March

Florida Southern College and the City of Lakeland have announced a combined 75th Anniversary celebration for March 14 through March 20.

Activities will include a parade, coronations, dances, exhibits, drama, arts and crafts displays, sports events and other activities.

There will be a Governor's luncheon attended by Gov. and Mrs. Leroy Collins. The Largest parade ever staged in Central Florida is being arranged. Dancing Waters, a 60 foot wide fountain played to music, internationally known for its beauty and color, will be featured also. A water carnival will provide a grand climax to the Jubilee Week at Lake Hollingsworth.

Next time you're talking "from the shoulder"—try a bit higher up.

YOUR BEST PORTABLE TV BUY!

HANDCRAFTED QUALITY

PRODUCTION SHORTCUTS in Sound



THE PALM BEACH Model D1801L

17" overall diagonal measure. 149 sq. inches of picture viewing area. In Copper Mist Color.

Only $179.95

EXTRA QUALITY FEATURES

- Full Power Transformer
- Reinforced Chassis—all parts easily accessible.
- "Capacity-plus" components for longer life
- Cinebeam
- Removable Picture glass
- Pull-Push on/off switch

WHITE'S RADIO & TELEVISION SALES & SERVICE

118 Ridgewood Drive

Sebring, Florida

Phone EV 6-3851

World's Largest Orange Grove Being Planted

The world's largest orange grove is now being developed along the famed Indian River, where the Minute Maid Corp. is readying 6,400 acres of swamp land for citrus planting.

The company officials predict that the land being developed and now under from two to four feet of water will eventually produce about 1,800,000 boxes of citrus fruit when trees come into full bearing about 15 years from now.

The first planting of 80 acres will be completed this year and next year calls for the planting of an additional 2,500 acres. Development will continue until the entire 6,400 acres are in citrus.

In preparing the large tract for planting the company is digging 460 miles of wide ditches, six to eight feet deep, pumps capable of moving 250,000 gallons of water a minute will keep them dry. The property being developed is located 15 miles west of Ft. Pierce.

Covered Dish Is Set For Cub Scout Pack 156

A covered dish supper will be the feature of the monthly pack meeting of Cub Scout Pack No. 156 at the Florida Power Clubhouse, Thursday, October 29.

Florida Citrus Prospects Good

The coming season looks like a mighty good one for Florida's citrus industry. The U. S. Department of Agriculture estimates the coming orange crop at 93 million boxes or an increase of about seven million boxes over last season.

The grapefruit crop was estimated at 32 million boxes or three and one-half million above last year.

General Manager Homer Commission said the estimate Hooks of the Florida Citrus "marks a full return to the production level reached prior to the freezes two years ago."

Eaton's

AVON PARK, FLORIDA

For

- Style
- Quality
- Price

DRESSES

by

- JONATHAN LOGAN
- BOBBIE BROOKS
- TEENA PAIGE
- JO WHITE
- BETTY BARCLAY

Famous For FASHION!

Famous For FIT!



Illustration Only

$6.98 to $17.98



Illustration Only

STYLISH TOPPERS

- So Pretty
- So Practical
- So Budget Priced
- So — Buy Now!

10.98 to 17.98



Illustration Only

FULL LENGTH COATS

- Woolens
- Blends
- Solids
- Patterns

Lay Them Away!

Only $2 Down

$16.98 to $29.95

Capital Capsule . .

By DON MEIKLEJOHN

COLLINS CONCERNED — Gov. LeRoy Collins, after several months of sitting tight on the proposed reapportionment amendment, has decided to get out and plug for it on radio, television, and in the newspapers.

He made the announcement after conferring with Sen. Ed. Price, Bradenton, a strong backer of the amendment and one of Collins' Senate leaders.

Asked if the conference with Price indicated worry that the amendment was in trouble, Collins said he thought "concern" was a better word.

"We both feel that the opposition has by over-generalization given many people in this state the wrong view of the effect of this amendment, and that there is a great need for as effective a campaign as possible to give the people the facts so they can understand just where this additional representation goes in the state, and just how it improves the representation of people in areas of the state in the Legislature and the important need of this additional representation in order to carry on in the next session of the Legislature a program for general constitutional revision."

PLUG FOR PRICE — Collins, who has been pretty coy about his choice for governor in 1960, plugged Sen. Price as his choice for governor . . . in "1964".

ORCHARD VILLA—Florida's first attempt at integration at the grade school level apparently has come to an end.

The Dade County School Board has assigned 379 more Negroes to the school.

Four Negroes were admitted to the school last month in Florida's first experiment in public school race mixing. Only 14 white children were in the school because the district in which the school is located has changed to almost all-Negro.

Parents of white children in the school indicated they would seek transfers to all-white schools, and the school board indicated it would grant the requests.

JOHNSON SURE — Senate President Dewey Johnson, Quincy, after some politicking in Dade County said:

"I'm just about as sure as a person can get that I'll be in the race. If I wasn't sure yesterday, I am now."

Johnson said what he saw and heard in Dade County encouraged him and helped him make up his mind.

He said the people of Dade County want segregation of the white and Negro races just as much as the people in any of Florida's small counties.

SMATHERS IN? — U.S. Senator George Smathers is expected to announce his "favorite-son" candidacy for the Democratic presidential nomination at Miami Oct. 16.

Smathers will be the speaker at the Allen Morris cracker politics legislative awards luncheon.

Among the guests will be Vice President Richard Nixon.

SPECIAL SESSION—Miami's Junior Chamber of Commerce has urged Gov. LeRoy Collins to call a special reapportionment session of the Legislature to deal with reapportionment if the proposed amendment fails.

The odds are against Collins calling such a session if it fails.

Although the Constitution requires that the Governor call the legislature into session to accomplish reapportionment, Collins probably would be against such a move because it would provide a way to revive radical racial legislation.

The Florida Canners Association enjoys 100 per cent membership of all the canners of citrus products in the State of Florida.

Since the Florida Canners Association has been in existence over 23,035,912,959 cans of Florida Sunshine and Vitamin C have been preserved and delivered to the consumer.



Senator Spessard Holland

Legislative Record of Senator George A. Smathers for the 1st Session 86th Congress.

(Prepared by the Legislative Staff of Senator Smathers)

Committee Assignments:

Standing --

Committee on Finance

Committee on Interstate and Foreign Commerce

Select --

Select Committee on Small Business

Subcommittees --

Committee on Finance has no Subcommittees

Interstate and Foreign Commerce:

Chairman, Surface Transportation Subcommittee

Member, Aviation Subcommittee

Chairman, Subcommittee for Latin America, of Special Subcommittee on Foreign Commerce

Select Committee on Small Business:

Chairman, Subcommittee on Government Procurement

In addition to these Committee assignments, Senator Smathers is also Chairman of the Democratic Senatorial Campaign Committee.

The First Session of the 86th Congress came to a close after establishing a record of accomplishment in which the American people can take just pride. Its legislative record, guided by the concept of national interest, is a constructive and responsible one. It is a record responsive to the demands of the electorate.

The following is a brief resume of the major legislative highlights which received the support of Senator George A. Smathers:

TAXES AND FINANCE

Corporate and Excise Taxes

The Congress extended to July 1, 1960 the present 52 percent corporate income tax rate and certain excise tax rates. At the same time it reduced from 10 percent to 5 percent the excise tax on the transportation of persons, effective July 1, 1960, and repealed the 10 percent excise tax on local telephone service, effective as of the same date. The reduction in the tax on the transportation of persons was the result of Senator Smathers' efforts to bring about a complete repeal of this tax.

Permanent Insurance Tax Law

Enacted a permanent and more realistic formula for the taxation of life insurance companies which imposed a tax on under-writing profits and a higher tax on investment income. Heretofore gains from operations were not subject to tax. This legislation increases the tax on the insurance industry this year by $181 million. This year the industry will pay revenues to the Treasury of approximately $500 million, compared to $319 million payable under the temporary stopgap law which has been in existence since 1942. By the adoption of this permanent formula of taxation, it rids the insurance industry of uncertainty that previously existed in the tax structure.

Debt Limit

Raised the permanent debt limit from $283 billion to $285 billion and, at the same time, provided a temporary increase of $10 billion for the fiscal year 1960. Thus, until June 30, 1960, the debt limit will be $295 billion.

Increased Interest Rate on U. S. Savings Bonds

Increased from 3.26 per cent to 4¼ per cent the limitation on interest rates for Series E and H Savings Bonds, both new and outstanding, held to maturity. A one-half of one per cent increase, and any increase thereafter up to 4¼ per cent will go into effect when it is determined to be in the national interest. There are some $43 billion of these savings bonds in the hands of our people today, and the legislation provides an incentive to purchase these bonds as security for the future and at the same time give our people a feeling of participating effectively in the reduction of the national debt.

Prohibition of State Income Tax on Interstate Commerce

Enacted legislation prohibiting a State from levying a tax on the net income of a foreign corporation if its activities are limited to the solicitation of orders within the State, and which are filled from outside the State. The exemption under this legislation would not apply to persons domiciled in or a resident of the State, nor to any corporation incorporated under the laws of the State. Its objective is to prevent States from imposing an undue burden on interstate commerce and, in this respect, is helpful to many small businesses located throughout the nation.

Alcoholic Center Former Patients Elect Officers

In spite of hurricane warnings and heavy rain more than 150 persons gathered at the Center of the Florida Alcoholic Program here Sunday for the Center's first reunion of former patients.

During the day an association of former patients was formed. Officers, including president, vice president, recording secretary, corresponding secretary and treasurer were elected.

The officers, as an executive committee, will meet with the program's Advisory Council November 20, to discuss plans for the organization. A total of $109 was subscribed to carry on activity of the new organization.

In his opening remarks the temporary chairman said, "Your presence here on a day like this is a definte proclamation that you are, proud of the Florida ARP and that you want to organize an alumni association."

A picnic dinner, prepared by the Center's kitchen staff and served by a committee of present patients, was a highlight of the day. Following the organization meeting, refreshments of fruit juice and cookies were served.

The day's visitors represented 20 counties, from Baker in the north to Dade in the south part of the state.

A record of 79,910,670 gallons of frozen orange concentrate was produced by members of the Florida Canners Association during 1958-59.

TRAVEL ADS

CAR TOP ADVERTISING CARRIERS



ACTUAL TESTS Show Travel Ads are Exposed To More Readers Than Any Other Poster Type Advertising.

DICKINSON ENTERPRISES

P. O. Box 53 Avon Park, Florida

Visit Our Store And See Our Complete Lines Of Heating And Cooking Appliances

We Have A Model And Size To Suit You For Your Home

We Also Service The Appliances We Sell

Look At Our Show Windows—Then Come Inside For A Demonstration

- No tanks to change
- No running out of gas
- Dependable tank truck delivery
- Monthly billing
- The best in Bottle Gas service at the lowest cost

COKER FUEL GAS WHERE YOU WANT IT

COKER METER GAS SERVICE AVAILABLE THROUGHOUT THIS SECTION

COKER GAS & APPLIANCE CO.

f0> W. Main St. Avon Park, Florida

WE'RE PARTICULAR ABOUT YOUR CAR!



Enjoy carefree driving. Let us show you what real service means! Bring in your car regularly! We give it the skilled care it needs!

AVON PARK MOTOR CO.

1 N. VERONA AVE. PH. GL 2-7131

F.H.A. TERMS—NO DOWN PAYMENT FREE ESTIMATES

Custom Built ALUMINUM AWNINGS Carports - Patios



GULF COAST AWNING COMPANY

J. B. McCRARY, SR., REPRESENTATIVE

204 Vero Beach Road Phone 3178

Frostproof, Florida

L. D. COOPER, OWNER

6218 E. Broadway Phone 46-5611

Tampa, Florida

SAVE NOW ON LAUNDRY BILLS

NO WAITING — NO ATTENDANTS

Use As Many Washers and Dryers As You Need

Dryer — Average 3 Washer Loads 25c

Parking In Rear — 115 W. Main St.

Washer Load 25c

Maytag Coin Operated Laundry

GREAT FLORIDA REAL ESTATE OFFER!

Solve Your Winter, Vacation and Retirement Problems Forever!



BUILDING SITES AT AVON PARK LAKES

For the Full Price of ONLY $375 PER LOT

Each One 4,000 Square Feet

ALL LOTS THE SAME PRICE

To prevent crowding, no home may be built on less than 2 lots. To discourage speculation, no more than 5 lots will be sold to any one purchaser.

$10 DOWN Take 4 Years For the Balance In Small Monthly Payments

Avon Park Lakes is located in the heart of Florida's Scenic Highlands a few minutes from Avon Park where you have a fine shopping center, schools, churches, bank, movie and many recreational facilities. Since this new community was created, many families have moved here! New homes have been built! New businesses have been established and are flourishing in the Avon Park area! And the future should bring even greater growth and improvements.



Lake Privileges for Bathing, Boating and Fishing FREE to all Property Owners of Avon Park Lakes

The lakes and sand beaches of Avon Park Lakes will provide you with countless hours of pleasure. Here, in Florida's scenic lake and citrus region, is the perfect location for your home, for winter vacations now or for those retirement days ahead. This offer is being made to bring more families to this friendly community. Remember, too, as a Florida resident you receive a $5000 Homestead Tax Exemption.

Free Deed

Free Title Insurance

Exchange Privilege

DRIVE OVER TODAY

Avon Park Lakes starts within a quarter of a mile of Avon Park's city limits. The Property Office is located on U. S. Route 27, three miles north of Avon Park's Main Street.

For Brochure Mail Coupon To

Avon Park CHAMBER of COMMERCE

Organized 1925

AVON PARK, FLORIDA

"ON OUR ORANGE BLOSSOM TRAIL"

MAIL COUPON TODAY!

Avon Park CHAMBER of COMMERCE

Avon Park, Florida APN

Please send me the descriptive folder explaining this offer. It is understood that this is only an inquiry and does not obligate me in any way.

Name .....

Address .....

City ..... Zone ..... State .....

Print Name and Address Clearly

- CONCRETE BLOCK - ATLAS HOMES

CEMENT BLOCK SHELL HOMES and SEMI-FINISHED HOMES

(Wiring and Plumbing)

PRICES START $795

$995 - $1995 - $2495

$2995 - $3495 - $4495

$5995 and Up

NO DOWN PAYMENT ON YOUR LOT BRING YOUR DEED

For Free Information Call

Atlas Homes

SEBRING EV 6-3221

LAKE PLACID HO 5-2461

Or Write P. O. Box 201

LAKE PLACID, FLA.

- CONCRETE BLOCK -

. . SERVICE GUIDE . .

Consult these listings each week to learn what goods and services these merchants offer you. Learn where to buy . . . Who repairs . . Who Services . . . get prices and estimates and information about products and services . . . business hours

Ray's Bakery

Try Our Giant Hamburgers

GL 2-3941

Army and Navy SURPLUS

Shoes — Clothing

Paint — Hardware

OLIVER MOTORS

Green's Surplus Store

Feagin and W. Canfield

GOT A SICK RADIO, T.V. RECORD PLAYER or HI-FI?

DIAL GL 3-2461

Night Phone 2-8122

Economy T.V. and Radio Service

117 W. Main Street

Avon Park Automatic Laundry

WET AND DRY FOLD

DRY CLEANING

FINISHED LAUNDRY

24 E. Main St.

Shop Avon Park FIRST

Whatever Your Needs May Be. Shopping - Service and Repair . . ANYTHING

BUY ONE — GET ONE FREE State Paints

Free Tinting Service

1084 W. Main GL 2-5471

JACARANDA COFFEE SHOP

Luncheon Specials From 65c

Let Us Help You With Your INSURANCE

HUBBARD BIGGS Agency

Trained Insurance Service

U. S. Highway 27 N.

Dealer For The Famous Johnson Outboard Motors

All Accessories

Metcalfe Hdwe.

TERMITE and HOUSEHOLD PEST CONTROL — CALL

Hood Pest Control Co.

GL 2-7141

Lakeside Heights Avon Park

Aluminum Awnings

Get My Price Before You Buy

GEORGE LANGE

1080 Lake Shore

Phone FR 2-1996

Lake Alfred, Fla.

Maytag Washers

Westinghouse Appliances

Metcalfe Hardware Co., Inc.

Main and Lake

TO GET QUICK RESULTS—USE CLASSIFIED ADS IN THE AVON PARK SUN

WANT ADS RING THE BELL!

CLASSIFIED RATES—5c PER WORD 1st INSERTION, 3c PER WORD CONSECUTIVE ISSUES—MINIMUM CHARGE 75c
CLASSIFIED DISPLAY RATES—PER INCH—$1.00
PHONE GLendale 2-6181

For Sale

FOR SALE—New 2 bedroom frame house, lot 50' x 150', on Lake Buffum. M. E. Brock, In care of Brocks new 5 & 10, Arcadia, Fla. 42-tfc

FOR SALE—One - 3 bedroom house and two - 2 bedroom houses in Avon Park. See John Phillips at Phillip's I. G. A. Grocery. 45-tfc

FOR SALE—One - 2 bedroom cottage on Lake Josephine, 17 miles from Avon Park. See John Phillips at Phillip's I. G. A. Grocery. 45-tfc

FOR SALE—8 bedroom house, hardwood floors throughout. Close in. Phone GL 3-1471. 50-tfc

FOR SALE — Cocos Plumosa Palms. Contact Mrs. L. D. McGibney at Hollyhurst. 49-4tp

FOR SALE—Lots 4 and 5 block 81 on Poinsettia Road. Lake Lillian Section. Box 546 - Telephone 2-2713. 50-2tp

FOR SALE — Quality nursery stock. Come out this week and see our 50 cent special. Bennett's Nursery, 602 Park Avenue. 51-3tc

FOR SALE—Camouflage hunting suits, $8.95; Caps, 95c; Good used kakhi Airforce pants, $1.95; Shirts, $1.35; New large mosquito bars, $3.25; Duthorn oil heaters, 50,000 BTU, good cond., $45.00; 27,000 BTU, $22.50; 36" Innerspring mattresses, $15.00; Office desks, Wall lockers, Shoes, Books, Camping equipment, Simmons dbl. deck bunks with mattresses, $32.50. Green's Surplus Store. 51-1tc

FOR SALE—50 x 10 foot 3 bedroom Mobile Home. Will take smaller Mobile Home as down payment or sell outright. Call EV 5-3698. 51-1tp

FOR SALE — 3 bedroom unfurnished house, 407 E. Canfield. Phone GI 2-3962. 51-3tc

FOR SALE—One Hospital bed. 218 N. Verona. 51-1tc

FOR SALE—1959 Chev. ¾ ton pickup truck. Will trade for old car for equity. Phone 3-2422. 51-1tc

FOR SALE—2 dog houses cheap. C. L. Cook, 122 N. Florida Ave. 51-1tp

FOR SALE—5 room house. Will have to be moved. A real Bargain. Reply to Box A in care of Sun. 51-2tp

FOR SALE
Lots — Acreage — Groves
Houses, Lakefront Properties.
Have several good buys.
See me for your needs.
E. A. MARTIN
Realtor
22 W. Main St.—Phone 2-8991
Listings Solicited

WANT TO SAVE MONEY?
Why not patronize the Mary Carter Paint Stores who have so successfully squeezed and cut profits and costs — and share the tremendous saving in extra FREE, fine paint.
CHARLES KACKLEY'S
Mary Carter Paint Store
SEBRING
201 Lemon St. EV 5-4845
Across from Pepper's Grocery

MATTRESSES RENOVATED
Have Your Mattress Done In Your Home
— 1 Day Service —
Jenkins Mattress Co.
Sebring, Florida
New Location
N. Ridgewood Drive
between
Oldsmobile and Laundry

MATTRESSES
Renovated—Refelted—or Made into Innersprings
NEW MATTRESSES AND BOX SPRINGS
HOLLYWOOD BEDS
Pick-up and Delivery Service
Call or Write
BARTOW MATTRESS FACTORY
P. O. Box 920 Ph. CA 3-6188
Bartow, Florida

For Rent

FOR RENT — Bedroom with private bath. Will furnish either twin or double bed. Private entrance and jalouise porch. Well heated. Phone 2-3141. 46-tfc

FOR RENT—To Tourist in Avon Park. A three bedroom furnished house for the winter season to tourist. Located on quiet street a few blocks from down town. Write PO Box 4215, Patrick AFB, Fla. or call Amherst 2-3834 Eau Gallie, Fla. 46-tfc

FOR RENT—1 bedroom furnished apts. Pine Acres Motel. Ph. GL 2-6341. 50-4tp

FOR RENT—new, small, 2 bedroom houses, unfurnished. Phone 2-7615. 49-tfc

FOR RENT—2 bedroom furnished lake front home. Phone 2-9223. 49-tfc

FOR RENT — Fully equipped Restaurant on US 27. Pine Acres Motel. Phone GL 2-6341. 50-4tp

FOR RENT — 2 bedroom block house, 153 N. Florida Avenue, Avon Park. Phone Frostproof 5671 between 6 a. m. and 9 p. m. 51-3tc

FOR RENT — 4 room apt. Ground floor, two bedroom, electric kitchen, carport. Everything private. Phone 2-4792. 51-1tc

FOR RENT—2 room cottage on Lake Isis. Phone M. E. Martin, 2-8983. 49-tfc

FOR RENT—2 bedroom lake front downstairs apt. Private entrance. Adults only. Mrs. Richetts, Phone 2-8791. 49-2tp

FOR RENT—3 bedroom unfurnished frame home, almost new. Briggs, Phone GL 2-8985. 49-tfc

FOR RENT—Completely furnished house by owner Guy E. McDaniels, Box T 59. 50-1tp

FOR RENT—Bungalette furnished two BR & Garage. Near lakefront 434 E. 2nd St. GL 2-4773. 50-tfc

Miscellaneous

OPEN EVERY DAY — 7:30 a. m. - 6:00 p. m. with bargains all over the house. Furniture, appliances, bedding, rugs, power tools and hundreds of other items. Come To See Us. Stewart's Auction House. 51-1tc

HELP WANTED—Male or female. Phone 5671 Frostproof. 51-3tc

WANTED
LARGE TRACTS OF ACREAGE
HIGHLANDS AND HARDEE COUNTIES
BUYERS WAITING
NO BROKERS PLEASE
CHARLES S. WAUGH Real Estate
2941 McGregor Boulevard
FORT MYERS, FLORIDA
Phone ED 5-1151

TREE SURGERY
TREE TOPPING
DE MOSSING
Free Estimates
Hargraves Tree Surgeons
Phone GL 2-2252

Call Us For
● FILL DIRT
● LAWN DRESSING
● MUCK
CLAY or CONCRETE DRIVEWAYS
Prompt Service
L. A. RENFRO
512 S. Verona
Phone GL 2-4712
NO JOB TOO LARGE
NO JOB TOO SMALL
To Get Our Prompt Attention

For Bulldozer Work, road building, red clay, fill dirt and top soil call D. M. Earnest GL 2-2694 or James Chestnut GL 2-4281. 50-tfc

MAINTENANCE ASSISTANT. Contact Mr. Yale, Alcoholic Rehabilitation Center. 50-1tc

A GOOD PLACE TO GO — For Genuine Bargains every day in new & used furniture, appliances, bedding, power tools, washing machines, sewing machines, guns and hundreds of other items in Stewart's Auction House. 50-4tc

WANTED — SEMI-RETIRED COUPLE TO OPERATE FULL OR PART TIME WATKINS ROUTE IN THIS AREA. EARN $80 TO $100.00 WEEKLY, DEPENDING ON TIME DEVOTED TO THE BUSINESS. WRITE WATKINS 669 WEST PEACHTREE ST. NE ATLANTA. 49-4tc

WANT WORK — General Construction maintenance repair. 12 years experience building Florida homes. (7 years supervising capacity). GL 2-3992. 51-1tp

ENJOY YOURSELF—Let's go every Saturday night to the Big AUCTION. Stewart's Auction House. 51-1tc

SUMNER'S RADIATOR SHOP. We Specialize in cleaning and repairing radiators. Also new Avon Park, Fla. 37-tfc

INTERESTED
LOT — 60x135 foot facing North on paved street, complete with grass and trees $1250.
WATER FRONT LOTS — As low as $1800.
3 BR Frame house — 1111 West Circle St. — $6,000 Cash.
2 BR CBS House—Lakeside Heights—Furnished — $10,-950.
2 BR. CBS, Beautiful lawn and trees, outside city limits.
2 BR CBS, Has tile roof, tile bath with shower, only $8500.
2 BR. CBS—Close-in-town — $9500.
List your home with Ted J. Ward if you wish to sell! Telephone today.
TED J. WARD
Realtor
34 E. Main Street
Office Phone GL 2-3451
WM. F. REED, JR.
MRS. HAZEL WILSON
Associates

Selected Realty
Beautiful lot with lots of shade trees. Within city limits across from lake. 125 x 135 for only $4,800.
Approximately 1,400 acres ranch land with 400 acres improved and 4,700 feet highway frontage for only $250 per acre.
Five acres with county road frontage for only $550 down balance at $39.00 per month.
240 acres prime gravel and with road frontage for only $400 per acre.
We have buyers and need listings on all types of real estate. Let us sell for you.
THE COVE REALTY
Howard P. Miller
Broker
Jeannette McDonald
Joseph P. Eckstadt
Associates
18 East Main GL 2-7021

NOTHING DOWN — up to 60 months to pay on loans to repair or modernize your home. Borrow up to $3,500. Apply Townsend Lbr. Co., Avon Park Phone GL 2-5051. 6-tfc

HELP WANTED—BE INDEPENDENT—Sell Rawleigh Products. Good opening in Avon Park. Write Rawleigh's, Dept. FAJ-5 21-D, Memphis, Tenn. 49-3tp

WHAT DO YOU have to trade for a brand new vacuum cleaner. All makes and models. Avon Park salesman wanted. Write Box K. 49-4tp

WILL KEEP CHILDREN in my home. Mrs. Charles Martin, 1005 West Circle St. 49-3tp

PACKAGE DEAL—$299 OFF. Perfect fishing outfit: 15 ft. Starcraft fiberglass boat, 16 ft. Gator trailer, and Mercury Mark 16A — all new, you can have this $964.00 outfit for only $764.00. $64.00 down, bank rate financing. Paxton Hill's Mercury Marine, 816 S. Highlands, Avon Park. 49-2tc

WANTED—A job working a switch board. GL 2-3865. 51-1tp

AMBITIOUS LADIES — Part time work. Daytime or evening hours to suit you. No experience necessary but must be willing worker and dependable. Average $1.68 per hour - Phone Wauchula 3-5088. Write Mrs. Lilia Sikes, Rt. 1, Zolfo Springs, Fla. 47-4tc

GOOD BUSINESS OPPORTUNITY—For sale by owner Dairy Queen and Drive In Restaurant. 200 ft on hwys U. S. 27 & 98 Sebring. Complete modern equipped. Furnished apartment in rear. Pay for itself short period. Price includes land, building, equipment, furniture, franchise. Will consider lease to right party. Call on premises or phone Lake Placid HO 5-3271. 50-2tp

MAN OR WOMAN—to take over Dealership in Avon Park. Products Established. Weekly profits of $100.00 or more at start possible. No car or other investment necessary. Will help you get started. Write C. R. Ruble, Dept. 0-2, c/o The J. R. Watkins Company, Memphis 2, Tennessee. 50-1tp

DON'T FORGET — The Big AUCTION every Saturday night. Have fun, Bid and Buy genuine Bargains at Stewart's Auction House. 50-4tc

Real Estate
3 bed room furnished house, large lot close to schools, $8,000.00, low down payment balance 15 years.
Lake front home in country 120 feet on lake 5 rooms and bath, $13,000 cash.
For rent 3 room furnished cottage good proposition to elderly Christian couple.
Hubbard Biggs Agency
Phone 2-4191
SEE
W. W. McFarland
Salesman

REAL ESTATE
SPECIAL
CHOICE LOTS in town—located in New Subdivision. F.H.A. approved. Paved street. 75' to 100' frontage. Easy terms.
Complete this House yourself and SAVE.
Located on S. Florida Ave.—Lot 60' x 120'
PRICE — $6300.
ROBERT R. KING, JR. REALTOR
South U. S. 27 Tel. GL 2-4301
(Next to Griffin Restaurant)

A salesman scores when he touches all the bases.

NOTICE
Johnny's Pure Oil
1097 Wast Main
Has acquired the services of Howard Lamar, formerly with a local garage in Avon Park.
TUNE UP WORK
GENERAL REPAIRING
COMPLETE OVERHAUL JOBS
S& H GREEN STAMPS
—Open 24 Hours A Day—
Phone GL 2-5392
We Buy Junk Cars

Real Estate Transfers

Real Estate transfers recorded at the Highlands County Court House through Tuesday of this week are listed below. Corrective deeds have not been listed, since they apparently are not bona fide sales. (Sale prices are indicated by the amount of documentary stamps attached to deeds.)

Rice, Horace E. and Clarice E. to Streeter, Harold H. and Elsie L., portion lot 3, blk. 9, 13-33-28. $7000.

Guyer, Warren R. and Florence E. to McNew, Edgar and Flossie, lot 14, blk. 65, 2nd Add. to Sebring with household furnishings. $10,000.

Foden, David and Delta M. to Cook, William H. and Verna M., lot 8 and Werly 25 ft. of lot 7, blk. 89, 6th Add. to Sebring. $12,000.

Tumbleston, R. J. and Eva R. to Hampton, Leland and Mary A., land in 15-36-29. $12,900.

Rankin, William T. and Frances J. to Baldwin, Dorthy, lots 9, 12 and 13, blk. 63, 22-33-28. $5000.

Russo, Edmund P., Ind. and as Trustee and Consuelo E. and Stewart, Cameron and Annis, Jerry and Katherine to Orange Blossom Estates, Inc. NE¼ of NE¼ of Sec. 15; SW¼ of SW¼ of Sec. 11; N½ of NW¼ of Sec. 14, in T35S R28E. $40,-000.

Calhoun, Hesta O. and McDonald, Theon Sebring to Brandt, Norman and Margaret J., lots 1 to 9 inc., Fair View

IN THE CIRCUIT COURT, TENTH JUDICIAL CIRCUIT, IN HIGHLANDS COUNTY, FLORIDA.
IN CHANCERY.
CASE NO. 8447
MORTGAGE FORECLOSURE
THE BUILDERS MORTGAGE CORPORATION, a Florida Corporation, Plaintiff
vs.
JAMES R. TIMBERLAKE and his wife, RACHEL R. TIMBERLAKE, Defendants.
NOTICE OF SUIT
THE STATE OF FLORIDA TO: JAMES R. TIMBERLAKE and his wife, RACHEL R. TIMBERLAKE, whose residences and addresses are unknown.
You are hereby notified that a suit for Mortgage Foreclosure has been filed against you in the above entitled cause affecting all of your right, title, and interest in and to the following described real property:
Lot 2 of TROPIC HOMES SUBDIVISION, Avon Park, Florida, according to the plat thereof recorded in Plat Book 8, Page 32, in the Public Records in and for Highlands County, Florida,
and that you are hereby required to serve a copy of your answer or other written defenses upon CARL CHILES & ELLSWORTH, plaintiff's attorney, whose address is 127 South Kentucky Avenue, Lakeland, Florida, on or before the 2nd day of November, A.D. 1959, and before or immediately thereafter to file with the Clerk of the above styled Court the original of said answer or said written defenses, if any.
If you fail to do so, decree pro confesso will be entered against each of you for the relief demanded in the Complaint.
WITNESS my hand and official seal of office at Sebring, Highlands County, Florida, this 20th day of September, A.D. 1959.
CLERK OF CIRCUIT COURT
(SEAL)
By Vera Bowers
Deputy Clerk
Pub: Oct. 8, 15, 22, 29, 1959.

WANTED
PERSONS OVER 60 FOR FHA HOMES
FHA 3% Down
VA No Down Payment
Payments Like Rent
Just 3½ Miles No. of Avon Park
Stivon Realty Co. Exclusive Agent
For Becutiful 2 and 3 Bedroom Homes of Distinction
Phone 2-8441

SD. $12,500.
Augustine, Melton, Successor Tr. and Augustine, Alexis, Edward and Stephen to Stanley, Virgil H. and Virginia M., E. 721.51 ft. of frac. N½ of NE¼ 12-34-29. $28,000.
Vacation Estates, Inc. to Sally, John R. and Mary L., lot 5, blk. 3 and lots 10, 11, blk. 5, Vacation Estates. $2385.
Highlands Park, Inc. to Leichtle, Clarence J. and Goldye, lot 4, blk. 15, Sec. B, Highlands Pk. Est. $1000.
Highlands Lakeviews, Inc. to Lehrhtter, George C., lot 14, blk. 10, Sec. K, Highlands Pk. Est. $700.
Brady, Mary S. and Hugh F. and Wilbur, Laura S. and William H. and Durbin, Elizabeth S. to Crawford, Ora H., lot 2, blk. 88, Lake Lillian Sec. Highlands Lakes. $900.
Sykes, William E. and M. Kathryn to Rice, Horace E. and Clarice E., lot 6, blk. 1, H. E. Coy's SD. $6000.

LEGAL NOTICE
RESOLUTION
BE IT RESOLVED BY THE BOARD OF COUNTY COMMISSIONERS FOR HIGHLANDS COUNTY, FLORIDA, in regular session the 4th day of October, 1959, that the following persons are hereby appointed as Officials to conduct the Special Election to be held on November 3, 1959, in Highlands County, Florida, and the polling places for said election are as follows:
Precinct No. 1—Tourist Club, Avon Park
J. R. Duncan, Clerk
Mrs. C. C. Shipper, Inspector
Hazel Sumner, Inspector
Mrs. I. Mann, Inspector
Mrs. Albert Cain, Inspector
Mrs. H. F. Caron, Inspector
H. A. Gerrard, Sheriff
Precinct No. 2—City Hall, Avon Park
Lee Mitchell, Clerk
Lillian Hood, Inspector
Florence C. Stebbins, Inspector
Mrs. Jim Tomlinson, Inspector
Mrs. J. L. Wells, Inspector
Mrs. Thelma Sharpe, Inspector
Paul Harrell, Sheriff
Precinct No. 3 — Avon Truck Stop, U. S. 27 N., Avon Park
Mrs. Leona B. Maxwell, Clerk
Cora Lee Watford, Inspector
Emma Buseard, Inspector
Jessie O. Lowe, Inspector
Claude W. Elliott, Sheriff
Precinct No. 5 — Mayo's Shoe Shop, Avon Park
Lorby C. Childs, Clerk
Mary Burden, Inspector
Mrs. H. H. Meyers, Inspector
Mrs. J. C. Stallings, Inspector
W. H. Martin, Inspector
Ben Roberts, Sheriff
Precinct No. 7 — Pinecrest Hotel, Avon Park
Jane V. Betts, Clerk
Elizabeth Bethke, Inspector
Gertrude DeCoursey, Inspector
Mrs. Edith C. Godwin, Inspector
Nick Element, Sheriff
Precinct No. 9 — Forge Motor Court, U. S. 27 South
Mrs. C. M. Payne, Clerk
Mrs. J. A. Morrow, Inspector
Mrs. Fred Hastinger, Inspector
Mrs. Carl McIntyre, Inspector
Col. J. A. Morrow, Sheriff
Precinct No. 10—American Legion Bldg., Sebring
Claude Berger, Clerk
Margie Leaphart, Inspector
Mrs. Ralph Pelts, Inspector
Mrs. Fred Pritz, Jr., Inspector
Mrs. Alma DeVane, Inspector
Horace C. Andrew, Sheriff
Precinct No. 11—Stepping Stones, Sebring
Kenneth Wilson, Clerk
Annabel Butler, Inspector
Pauline Ingle, Inspector
Josephine H. Farrell, Inspector
Martha W. Klumpel, Inspector
Eunice Belcher, Inspector
J. A. Burns, Sheriff
Precinct No. 12—Tourist Club, Sebring
David Elliott, Clerk
Mrs. Clark Cason, Inspector
Mrs. Anne Wise, Inspector
Mrs. Mark Edwards, Inspector
O. V. Jones, Sheriff
Precinct No. 14—Hilty's Nursery, Dinner Key, Sebring
W. H. Hilty, Clerk
Mrs. Ivy Harrage, Inspector
Mrs. Grover Johnson, Inspector
Mr. Hubert Crise, Inspector
W. H. Whatley, Sheriff
Precinct No. 15—Highlands Homes Sebring
Mrs. Edna Clark, Clerk
Sara Hollfield, Inspector
Maymie B. Page, Inspector
Mrs. Betty Laird, Inspector
T. H. Griffith, Sheriff
Precinct No. 17—USO Building, Colored), Sebring
Bessie Watson, Clerk
Lois Livingston, Inspector
Watson Hunter, Inspector
Prince Mack, Inspector
Lonnie Harris, Sheriff
Precinct No. 18—City Office, Oneco City
Mrs. Bob Mason, Clerk
Mrs. Chris Penn, Inspector
Mrs. Dorothy Trevelyan, Inspector
Mrs. Emily B. Barrow, Inspector
John Colter, Sheriff
Precinct No. 19—School Building, Lorida
George Waggaman, Clerk
Zora O'Neal, Inspector
Mrs. Alice E. Roberts, Inspector
Marie Elliott, Inspector
Henry Tucker, Sheriff
Precinct No. 20—School Building, Cornwell
Laurie Williams, Clerk
Mrs. Sara Dandwicker, Inspector
Grover Chandler, Inspector
Mrs. Alta B. Lastinger, Inspector
Allison Story, Sheriff
Precinct No. 21—Woman's Club, Venus
Mrs. Wilson Pearce, Clerk
Mrs. Ethel O. Bartlett, Inspector
Juanita Crews, Inspector
Anita Sullivan, Inspector
John Shepherd, Sheriff
Precinct No. 22 — City Office Lake Placid
D. D. Cunningham, Clerk
Mrs. Ella Parrish, Inspector
Mrs. Louis Pahl, Inspector
Mrs. Lloyd Zorn, Inspector
Mrs. Blanche Cobb, Inspector
Mrs. Ruth Bodenham, Inspector
G. F. Armstrong, Sheriff
CERTIFICATE
STATE OF FLORIDA
COUNTY OF HIGHLANDS
I, H. T. Piety, Clerk of the Board of County Commissioners for Highlands County, Florida, do hereby certify that the above and foregoing is a true and correct copy of a Resolution adopted by the Board of County Commissioners for Highlands County at a Regular session held at the Court House in Sebring, Florida, on the 6th day of October, 1959, at which a quorum was present and that the same has been duly incorporated into the minutes of said meeting. IN WITNESS WHEREOF, I have hereunto set my hand and seal this 6th day of October, 1959, at Sebring, Florida.
(SEAL)
H. T. PIETY, Clerk
Board of County Commissioners
Highlands County, Florida
Pub: Oct. 22, 1959

STATEMENT REQUIRED BY THE ACT OF AUGUST 24, 1912, AS AMENDED BY THE ACTS OF MARCH 3, 1933, AND JULY 2, 1946 (TITLE 39, United States Code, Section 233) SHOWING THE OWNERSHIP, MANAGEMENT AND CIRCULATION OF AVON PARK SUN (formerly Scenic Highlands Sun) published weekly at Avon Park, Florida, for October, 1959.
1. The names and addresses of the publisher, editor, managing editor, and business managers are:
2. The owner is: (If owned by a corporation, its name and address must be stated and also immediately thereunder the names and addresses of stockholders owning or holding 1 per cent or more of total amount of stock. If not owned by a corporation, the names and addresses of the individual owners must be given. If owned by a partnership or other unincorporated firm, its name and address, as well as that of each individual member, must be given.)
Pensacola News-Journal Co., Pensacola, Florida.
Perry Enterprises, Inc., 128 Datura Street, West Palm Beach, Florida.
3. The known bondholders, mortgagees, and other security holders owning or holding 1 percent or more of total amount of bonds, mortgages or other securities are:
The Massachusetts Mutual Life Insurance Co., Springfield, Mass.
4. Paragraphs 2 and 3 include, in cases where the stockholders or security holder appears upon the books of the company as trustee or in any other fiduciary relation, the name of the person or corporation for whom such trustee is acting; also the statements in the two paragraphs show the affiant's full knowledge and belief as to the circumstances and conditions under which stockholders and security holders who do not appear upon the books of the company as trustees, hold stock and securities in a capacity other than that of a bona fide owner.
5. The average number of copies of each issue of this publication sold or distributed, through the mails or otherwise, to paid subscribers during the 12 months preceding the date shown above was: 1643.
W. A. MEYER,
Publisher.
Sworn to and subscribed before me this 19th day of October, 1959 (Seal) James Hargrove, Jr.
(My commission expires January 25, 1961)

INVITATION TO BID
The Board of County Commissioners, Highlands County, Florida, will receive SEALED BIDS until 10:00 A.M., Tuesday, November 3, 1959, for the following: One Low Boy Trailer, new or used, 25 ton minimum capacity, motor grader ramps 8' x 15' platform, 72" gooseneck throat, 900 x 20 Duals, Allison tires, air brakes. The Board reserves the right to reject any or all bids.
JAMES G. CREEL, Chairman
Board of County Commissioners
Highlands County, Florida
Pub: Oct. 22, 29, 1959.

IN THE COURT OF THE COUNTY JUDGE IN AND FOR HIGHLANDS COUNTY, STATE OF FLORIDA
IN THE MATTER OF THE ESTATE OF JOHN W. BELL, DECEASED
NOTICE TO CREDITORS
All creditors of the Estate of John W. Bell, Deceased, are hereby notified and required to file any claims or demands which they may have against said Estate in the office of the County Judge of Highlands County, Florida, in the Court House at Sebring, Florida, within eight (8) calendar months from the date of the first publication of this notice. Each claim or demand must be in writing and must state the place of residence and post office address of the claimant and must be sworn to by the claimant, his agent or his attorney, or it will become void according to law.
Dated this 30th day of September, A.D. 1959.
HARRY HILTON BELL,
Executor of the Estate of John W. Bell, Deceased
Mattie W. Tompkins,
Attorney for Estate,
Avon Park, Florida.
First publication date: October 8, 1959.
Pub: Oct. 8, 15, 22, 29, 1959

IN THE CIRCUIT COURT TENTH JUDICIAL CIRCUIT OF FLORIDA IN AND FOR HIGHLANDS COUNTY
IN THE MATTER OF THE ADOPTION OF DONNIE ROSANNE GREEN. A MINOR
NOTICE
TO PATSY GREEN
Notice is hereby given that Petition for adoption of the above named minor has been filed in this Court by Stanley Earnest Wise and Freda Gladys Wilson, his wife.
You are hereby commanded to be and appear at a hearing to be held on said Petition on the 12th day of November, 1959, and show cause why said Petition should not be granted, otherwise the Court will proceed without further notice to you.
This 12th day of October, 1959
H. T. PIETY
Clerk of Circuit Court of Highlands County, Florida
(SEAL)
By Mary Lou Lipham
Deputy Clerk
HUE E. DUNNAGAN
Attorney at Law
Box 1 Lake Ave.
Avon Park, Florida
Pub: Oct. 15, 22, 29, Nov. 5

NOTICE UNDER FICTITIOUS NAME LAW
TO WHOM IT MAY CONCERN:
Notice is hereby given that the undersigned, pursuant to the Fictitious Name Statute, under Section 865.09 of the Florida Statutes as amended, will register with the Clerk of the Circuit Court, in and for Highlands County, Florida, upon receipt of proof of the publication of this notice, the fictitious name to-wit:
THE LAKE PLACID JOURNAL under which name I am engaged in business in Lake Placid, Florida, and that the owner of said business is:
The Ebersole Publishing Co., Inc.
Dated at Lake Placid, Highlands County, Florida, this 16th day of September, A. D. 1959.
THE EBERSOLE PUBLISHING CO., INC.
CORPORATE SEAL
By: Dora P. Ebersole
President
Attest: Dorothy Ann Slaughter
Secretary
Oct. 15, 22, 29, Nov. 5, 1959

Do You Have Property For Sale?
If so please fill in description of property
If above is not enough space use separte sheet and Mail to:
HUBBARD BIGGS AGENCY
P. O. Box 1237, Avon Park, Florida
Avon Park's Oldest Real Estate Agency

● FREE NATIONAL ADVERTISING
● SPECIALIZING IN
● HOMES - FARMS - RANCHES
● GROVES - BUSINESSES
● WHEN BUYING OR SELLING REAL ESTATE
● SEE
STROUT

QUALITY TELLS
ONLY WELLS BETTER HOMES COMPANY offers you the following features in your new home:
1. 70 foot minimum lot size.
2. City Sewers.
3. Concrete sidewalks.
4. Trees on lots.
5. Individual distinctive plans. Drawn to your specifications if desired.
6. FHA, VA or Conventional Financing.
7. Certified Adequate Wiring.
If you are planning to buy or build see us first. We have choice locations still available.
Wells Better Homes Company
70 E. Wall St. Sebring, Florida

J. W. EARNEST & COMPANY'S WAUCHULA FLORIDA

"Good Will Sale" -- A Harvest Sale of Bargains

Starts Friday, October 23rd---Closes Monday, November 2nd

FREE PARKING IN REAR OF STORE

OUR GOOD WILL SALE is a HARVEST SALE OF BARGAINS, an annual event featuring sensational savings on many items in each of the 22 different departments of our modern department store. We have been serving you for more than a half century with the finest merchandise for your money at the lowest possible price in popular priced merchandise. Fall, Winter and Holiday Merchandise that you'll sure want to buy at the savings now being offered.

GOOD WILL SALE
SHEETS!



Fine Snow White Muslin
SHEETS and CASES
by
"WEARWELL"
"PILGRIM"
"CANNON"
72x108 or 81x99
$1.77
81x108
$1.87
Fitted
Twins . . . $1.77
Doubles . . . $1.87
CASES . . each 39c

Carefully selected First Quality GUARANTEED to exceed government specifications for Type 128 or 130, sheets and cases. Beautiful smooth muslin, woven for long wear.

Pure White
"PEQUOT" PERCALE
SHEETS and CASES
72x108 $2.37 81x108 $2.57
Fitted
Twins . . . $2.37
Doubles. . . $2.57
CASES . . per pr. $1.19

PEQUOT combed Percale Sheets and Cases are luxurious 180 thread count, PEQUOT famous construction for more than a century. Clean clear Snow White the feel of silk.



GOOD WILL SALE
Men's Dress
SUITS
Handsome all wool suits Dacron and wool blends
Special
$35.90
Values to $49.50

Very fine selection of styles and colors to select from: worsteds, flannels and novelty fabrics. Pattern styles and solid color styles. Wash and Wear numbers in this group. Browns, tan, charcoals and blues. Sizes: Regulars, Shorts and Longs.

HARVEST SALE



Selected Group
$8.99
Values to $19.95

This group of very popular dresses that we must move regardless of the cost. Fine fabrics and well tailored. Dresses that you can use on most any trip or occasion. Fine size range for all.

Shop Now For CHRISTMAS
Use Our Convenient
Lay-Away-Plan

GOOD WILL SALE
SHOES

EARNEST'S HARVEST SALE OF SHOES offers you the finest in popular priced shoes, built for style and long wearing SERVICE. We have selected styles from our large stock of shoes, that you'll surely find one that is a real SAVING for your needs. SHOES for every member of the family.

Children's
School Shoes
$2.77
and
$1.97

Oxfords and Straps. Just right for school wear. Sizes 8½ to 3.

Ladies'
DRESS SHOES
Selected Group
$5.97
Values to $13.95
RHYTHM STEP
GRACE WALKER
LIFE STRIDE

Patents, calfskins and suedes, medium and high heels. Size range is not complete.

Check Our SHOE Department for More SAVINGS

Girls'
DRESSES
"NANNETTE"
and
"CINDERILLA"



Special Group
$1.84
Regular $2.98 value

Ages 2 Years to 6X
Styles for Dress or just good every day needs. All washable fabrics, vat dye colors.

"SLEEPLIGHT"
Automatic Lightweight
Electric
BLANKETS
Single Control - Doubles
$15.75
Dual Control - Doubles
$19.99

Multistripe, wonderful for warmth with little weight. GUARANTEED for 2 years. Sleep relaxed, awaken refreshed. Enjoy gentle warmth without weight.



Furniture For The Bedroom

1—3 pc. Bedroom Group, blonde finish with formica top. Double Dresser and Mirror, Chest and Bookcase Bed.
Sale Price
$129.90

3-pc. Gray Mahogany finish bedroom group. Large double dresser, chest and bookcase bed. Center drawer guides, dust proof.
Sale Price
$149.90

3-pc Danish modern bedroom group, double dresser, plate glass mirror and bookcase bed.
Reg. $199.59
Sale Price
$169.90
TWIN BEDS available

Living Room Furniture

1—3 pc. Charcoal tweed sectional by Kroehler, attractively cushionized for comfort. Foam rubber cushions. Floor Sample.
Regular $375.00
Sale Price
$199.90

2-pc. Sofa Bed suite, gold/black tweed upholstered in fine quality. Foam rubber cushion chair.
Reg. $179.50 value
Sale Price
$139.90

1 Only "PULLMAN" Hide-A-Bed, one of our finest, green linen finish upholstered. Fine innerspring mattress, foam rubber cushions
Reg. $329.50 value
Sale Price
$199.90

2-pc. Section, Danish modern brown tween cover, foam rubber cushions.
Reg. $149.95 value
Sale Price
$119.90
Matching CHAIRS $39.90
Colors: Turquoise, Gold, Beige and Coral.

GOOD WILL SALE
BEDDING

Vita firm Bedding, fine and extra firm box springs. Firm innerspring mattress, built for long wear and wonderful sleeping comfort.
Box Springs, Sale Price
$39.90
Innerspring Mattress Sale Price
$39.90

For FURNITURE and APPLIANCES Use Our EASY PAYMENT PLAN Only a Small Down Payment

"HOW TO LIVE LIFE"

By: ALLAN R. STUART

This past Sunday was Laymen's Day in our church, as it was in the churches of several denominations. Mr. Hushang Bahar, our church Lay Leader brought the morning and evening lay messages. His morning message was concerned with a "Christian's Personal Inventory," and his thoughts centered around the idea that even as a merchant will take inventory at least once a year, a Christian should do the same. In a Christian's inventory he will find that there are some items that should be discontinued, or discarded; there are other items that are nothing but poor substitutes for the real thing; and that there are some items that are truly worth keeping on the shelf.

He emphasized that the Christian's "working capital" is faith, and that without faith, your life is a "lousy mess." Yes, that's what he said -- a "lousy mess!" Have you ever thought of your life like that? Better take inventory, my friend . . . and you'd better add up your remaining capital funds!

Speaking of substitutes, I am reminded of one of those little signs you many times see posted in stores: "We don't care what our competitor is selling it for; he alone knows what his product is worth." Just what is your brand of religion worth? Are you selling yourself too cheaply?

As a postlude to Mr. Bahar's thinking, I have taken this opportunity to bring his message to the entire community. Why don't YOU take stock of your assets? What can you easily discard? What about those substitutes? What have you got that is really worth keeping? With a good working capital in FAITH, you can replenish your life with worth while products. Why not take inventory now?

Elder Schmidt Visits Walker Memorial Church

Recent guests at the Walker Memorial Seventh-day Adventist church were Elder and Mrs. H. D. Schmidt. Elder Schmidt, who is President of the Florida Conference of Seventh-day Adventists, spoke at the 11:00 o'clock sermon Sabbath morning on "Jesus Stilling Life's Storms." He also sang a special song accompanied by Mrs. Schmidt at the organ.

Before coming to Orlando, Elder Schmidt was the pastor of the Miami Seventh-day Adventist Temple Church. A graduate of Lincoln College, Nebraska, he has been evangelist in several churches in Minnesota, Missouri and Illinois. The Schmidts have three children, all in Southern Missionary College in College-

BANANAS—3-lbs. . . . 25c
LARD—3-lb. jar 38c
LARGE
FRESH MULLETT—Lb. . . 19c
GROUND BEEF—Lb. . . . 49c
PORK ROAST—Lb. . . . 39c
Large TIDE 29c
BALL POINT PENS—Each . . .08c

USDA CHOICE BEEF FROM DUBUQUE, IOWA

ALL KINDS OF FISHING BAIT AND FISHING SUPPLIES

Phillips West End Grocery
PHONE GL 2-3571
Kelley Phillips, Owner

Methodists Set Five Commission Groups Meeting

Four of our five Commissions in First Methodist Church will meet next week, reports the Minister, The Rev. Allan R. Stuart. The Commission System in the Methodist Church is the means whereby all of the integrated work in the church is emphasized and particularized. Each Commission embraces a certain area of concern, although the whole is integrated within the official board.

The Commission on missions, with Mrs. Hubert Bussard as chairman, will meet Sunday afternoon, October 25, at 5:00 p. m., in the Pastor's Study.

The Commission on Stewardship and Finance, under the leadership of Reason Shivers, will meet in the J. O. Y. classroom Monday, the 26th, at 7:00 p. m. The Commission on Membership and Evangelism, led by Jerome Shiltz, will meet in the J. O. Y. classroom immediately following the stewardship meeting, at 8:00 p. m.

The Commission on Education, with chairman Earl Rich, will meet in the J. O. Y. classroom Tuesday evening, October 27th, at 7:00 p. m. All teachers and associate teachers are requested to attend, also.

The official board, including all trustees, elective stewards, and ex-officio stewards, will meet in the lounge Wednesday, October 28th, at 8:00 p. m., with George Kelsey directing the business. "Every member of the church is invited to the official board meeting," announces Rev. Stuart. "For this is never a closed meeting. Furthermore, every church member should be interested enough in the business of the church to attend."

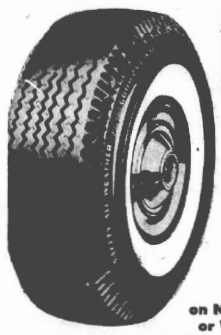
Ohio Visitors Guests Of Elder And Mrs. Wright

Elder and Mrs. Kenneth A. Wright of Lake Lillian, have had for their house guests recently Mrs. Elsie Bauer, of Lauderdale-by-the-Sea, and her sister, Mrs. Wellington Nicola from Worthington, Ohio.

Last week little Miss Judy Lorraine Wright spent the week with her grandparents. Her parents, Mr. and Mrs. Burton Wright, Jimmy and Jeanie joined her for the weekend. Mr. Wright, a graduate of Southern Missionary College, is one of the Bible teachers at Forest Lake Academy in Maitland, Florida. It was Elder Wright's privilege, as President of Southern Missionary College, to present his son with his college diploma. Elder Herman Ray was in the same class.

Mr. Burton Wright gave the sundown vesper message at the Walker Memorial Church and sang a special number "To See Thy Face."

NOW! GOODYEAR Turnpike-Proved Tires



LOWEST PRICES in years!

SAVE
on Nylons . . . Rayons . . . Black or Whitewalls . . . Tubeless or Tube-Type . . . 14 inch or 15 inch!

SAVE ON THESE QUALITY TIRES!
Popular 7.50 x 14 Tubeless fits recent Plymouths, Fords, Chevrolets

TYPE OF TIRE	TYPICAL SAVINGS PER TIRE	TYPE OF TIRE	TYPICAL SAVINGS PER TIRE	TYPE OF TIRE	TYPICAL SAVINGS PER TIRE
Custom Nylon Super-Cushion (White)	$6.90	Custom Nylon Super-Cushion (Black)	$5.65	Custom Rayon Super-Cushion (Black)	$5.10
Custom Rayon Super-Cushion (White)	$6.30	Safety All-Weather Nylon (Black)	$4.20	Safety All-Weather Nylon (White)	$5.05

Even Greater Savings on Larger Sizes! *Your Old Tires are Your Down Payment!*

MORE PEOPLE RIDE ON GOODYEAR TIRES THAN ON ANY OTHER KIND

I. H. FORD MOTOR COMPANY
309 W. Main Avon Park, Florida



HOME GAMES

Nov. 6 — Kissimmee

GAMES AWAY

Oct. 23 — Arcadia

Oct. 31 — Riverview

Saturday, Sarasota

Nov. 13 — Okeechobee

Nov. 20 — Open

Nov. 25 — Sebring





THE RED DEVILS ARE ON THEIR WAY! LETS SHOW OUR BOYS WE ARE BACK OF THEM 100% — YOU CAN HELP BY COMING OUT AND ENCOURAGING THEM — AT EVERY GAME — WE ARE ROOTING FOR THEM — HOW ABOUT YOU?

Acuff's Barber Shop

Avon Park Cafe

Avon Park Motor Co.
Ford Dealer

Avon Citrus Bank

Avonette Cabinet and Mfg. Co.

A Booster

Bagwell Lumber Co.

Better Bilt Cabinets

Borders Service
It's Service That Counts

Capells Service Station
That Good Gulf Gasoline

Capwells Gift Shop and Cabins

Coker Gas & Electric Co.

DeLaney Hardware

Eaton's Dept. Store

Edward Building Material & Supply Co.

I. H. Ford Motor Co.
Chevrolet—Oldsmobile Sales and Service

Griffin's Restaurant

Green's Surplus Store

Hart's Garage

Highlands Coca-Cola Bottling Co.

Inter - County Telephone & Telegraph Co.

Fred Jahna

Jacaranda Hotel and Coffee Shop

Kwik Chek

Maytag Coin Operated Laundry

Metcalfe Hardware

Meadows Model Cleaners

Park Pharmacy, Inc.
"Your Friendly Pharmacy"

Ridge Fuel Co.
Distributors of Green Fuel

Ray's Bakery

Southern Oil Company

Touchton's Drug

Turner Furniture

Morris Adams, Texaco Distributor

Wells Motor Company

Western Auto Associate Store

Wright's Package Store

LIGGETT Rexall TOUCHTON Rexall LIGGETT Rexall TOUCHTON Rexall LIGGETT Rexall TOUCHTON

HURRY! HURRY! ONLY 3 MORE DAYS!

LIGGETT MADISON TOUCHTON DRUG Rexall STORES

Rexall ORIGINAL

3 MORE DAYS

1¢ SALE

2 for 1 -plus a penny!

SALE ENDS SAT., OCT. 24

3 West Main Street Phone GLendale 2-6111

Avon Park, Florida

QUANTITY RIGHTS RESERVED

FILL YOUR MEDICINE CHEST

Prices Subject to Federal Tax Where Applicable

Rexall SACCHARIN TABLETS

100's	1000's
¼-Gr. Reg. 35c 2 for 36c	¼-Gr. Reg. 1.19 2 for 1.20
½-Gr. Reg. 45c 2 for 46c	½-Gr. Reg. 1.30 2 for 1.31
1-Gr. Reg. 55c 2 for 56c	1-Gr. Reg. 1.59 2 for 1.60

ASPIRIN Reg. 89c Rexall—10-Grain—100's 2 FOR 90¢

Mi-31 ANTISEPTIC SOLUTION Reg. 89c Pint 2 FOR 90¢

ALCO-REX Reg. 59c Rubbing Alcohol Compound 2 FOR 60¢

Rexall BUFFERED ASPIRIN Brings pain relief twice as fast as aspirin. Won't upset your stomach. 100's Reg. 98c 2 for 99¢

REXALL — Reg. 25c **PEROXIDE... 2 for 26¢**

THERAMINS Reg. 8.95 Rexall High Potency Therapeutic Multiple Vitamins—100's 2 FOR 8.96

REXALL MILK OF **MAGNESIA** REG. 52c ..... 2 for 53¢

VICTORIA COMBINATION SYRINGE Guaranteed 2 years. Choice of red or white. Wide funnel mouth. 2-QUART REG. 4.29 2 FOR 4.30

ANAPAC Reg. 89c Rexall Anti-Histamine Tablets 2 FOR 60¢

WITCH HAZEL Rexall—Reg. 63c Pint 2 FOR 64¢

HAIR SPRAY Brite Set—Reg. $1.00 Aerosol 2 FOR 1.01

Rexall AEROSOL TOOTH PASTE More paste, less waste, better taste. Stock up now... 7 ounces Reg. 98c 2 for 99¢

FIRST AID NEEDS

REXALL PRO-CAP ADHESIVE TAPE ½" X 10 YDS., REG. 43c 2 FOR 44¢

40c PLASTIC ½" x 5 YD. ..... 2 for 50c
25c WATERPROOF ½" x 5 YD. .... 2 for 26c
60c 3-WIDTHS ...½", 1", 2" x 5 YD. .... 2 for 61c

Rexall GAUZE BANDAGE ROLL REG. 27c 2 FOR 28¢

COTTON BALLS 200'S REG. 69c 2 FOR 70¢

REX-SALVINE ANTISEPTIC SALVE 1½-OZ. TUBE REG. 75c 2 FOR 76¢

QUIK-SWABS DOUBLE TIP 54'S REG. 39c 2 FOR 40¢

COUGH AND COLD NEEDS

LOZOTHRICIN GERM-KILLING COUGH RELIEF Pkg. of 12, REG. 49c 2 FOR 70¢

CHERROSOTE COUGH SYRUP 8-OZ., REG. 1.19 2 FOR 1.20

REXILLANA COUGH SYRUP 8-OZ., REG. 1.19 2 FOR 1.20

ANAPAC TABS. QUICK COLD RELIEF 15'S ... REG. 89c 2 FOR 60¢

Rexall **COLD SORE** LOTION ¼-OZ. ... REG. 39c 2 FOR 40¢

ASPIREX COUGH DROPS REG. 19c PACKAGE 2 FOR 20¢

Reg. 1.19 Cherry Bark Cough Syrup ..... 2 for 1.20
Reg. 69c Nasalator Inhaler ..... 2 for 70c
Reg. 75c Nasothricin Nose Drops ..... 2 for 76c
Reg. 89c Chest Rub, Triple Action ..... 2 for 90c

DENTAL NEEDS

KLENZO TOOTHBRUSHES ADULTS', REG. 49c 2 FOR 50c
25c CHILDREN'S ..... 2 for 26c
69c DENTAL PLATE BRUSH ... 2 for 70c

DENTUREX ADHESIVE POWDER 2-OZ. REG. 89c 2 FOR 90¢

DENTUREX PLATE CLEANER 7½-OZ. REG. 69c 2 FOR 70¢

WAXED NYLON **DENTAL FLOSS** 30 YDS. REG. 29c 2 FOR 30¢

Rexall TOOTHACHE DROPS LARGE SIZE REG. 39c 2 FOR 40¢

REXALL VITAMINS!

COD LIVER OIL PINT SIZE REG. 1.59 2 FOR 1.60

ASCORBIC ACID Vitamin C Tablets 50 mg. 100's REG. 1.04 2 FOR 1.05

POLYMULTION CHILDREN'S MULTI-VITAMINS PINT REG. 3.59 2 FOR 3.60

MINERALIZED B COMPLEX 100's REG. 5.98 2 FOR 5.96

BEEF, WINE and IRON TONIC PINT REG. 1.98 2 FOR 1.99

POLYDROPS 30cc REG. 2.09 2 FOR 2.10

BONUS BUYS

NOT ON OUR 1¢ SALE BUT WONDERFUL BARGAINS



KODAK ROTARY FLASHOLDER Fits most cameras . . . This rotary flasholder features handy six-shot magazine loading, fast simple operation, dependable battery-condenser power, and easy-to-use dial-type exposure calculator. Uses midget-type M2 flash lamps. Limited Time Offer REG. 10.95 3.88



MEN'S 19-INCH CLUB BAG Made of genuine Texon vinyl coated material 4.99

TOYS



BUY NOW FOR CHRISTMAS—and SAVE! Your choice of Friction Sports Cars . . . Shovel trucks . . . Dump Trucks . . . Moving Vans . . . Jeeps . . . Tractors . . . Rocket Launchers . . . Guns . . . Boats . . . Fire Engines . . . Skates . . . Tennis Rackets . . . Airplanes . . . Dolls and many, many others! 88¢ EACH

CHRISTMAS TREE ORNAMENTS 2¾" Diameter glass ornaments in solid colors. Pack of 5. 69c Value 49¢

LATEST FALL SHADES **NYLONS** 60 GAUGE—15 DENIER FIRST QUALITY FULL FASHIONED 49¢ PAIR BOX OF 3 PAIR . . . 1.39

COLD OR CLEANSING CREAM



THEATRICAL 1-LB. JARS REG. 1.50 EA. 2 FOR 1.51



American Beauty **ROSE FRAGRANCE** CARA NOME Mist Cologne 3-oz.—Reg. 2.50 2 for 2.51 CARA NOME Dusting Powder 5½-oz. Reg. 1.75 2 for 1.76



Ro-Ball DEODORANT Rolls on easily. No waste. Stops odor. Antiperspirant. Gives 24-hour protection. Reg. 69c 1 oz. Sizes NOW... 2 for 70c

DANDRUFF TREATMENT SHAMPOO PAST—Reg. $1.00 2 for 1.01

HAND LOTION CARA NOME—REG. 1.00 2 for 1.01

SHAMPOOS ADRIENE—REG. 98c 2 for 99¢

STATIONERY!

ELITE CRUSHED RIPPLE **POUND PAPER or ENVELOPES** REG. 99c EACH 2 FOR 90c

AIRMAIL INK TABLET REG. 25c 2 for 26¢

PASTEL PAPER or ENVELOPES REG. 39c EACH 2 FOR 40c

8½x11 **TYPING PAPER TABLET** REG. 39c 2 for 40¢

JUMBO PACK **ENVELOPES** Reg. 10c 2 for 11¢ | Reg. 15c 2 for 16¢ | Reg. 25c 2 for 26¢



NEW HOPE for victims of Polio, Birth Defects and Arthritis is offered through the National Foundation's expanded program of research and patient care in the field of crippling diseases which rolls into high gear in January. Here little Ben Mills, Jr., of Tallahassee, a 21-month old paralytic Polio victim, is seen with Florida Governor LeRoy Collins as the Governor completes action on a proclamation which names January, 1960 as NEW MARCH OF DIMES MONTH. The little tyke wears leg and back braces. He was stricken at eight months.

Suwannee River Academy Sets Dedication Sun.

A new kind of research center pioneering in the field of preventive psychology will be formally introduced to the public when Suwannee River Research Academy in Gilchrist County on the Suwannee dedicates The Marion Cottage, first office and staff building, and the Utility-Workshop Building, Sunday afternoon, October 25, at three o'clock. State Senator Doyle E. Carlton, Jr., of Wauchula, long-time friend and contributor, will be the dedication speaker. At the same time ground will be broken for the Functional Building for case conferences, group therapy and educational activities. Mr. Gordon Granger of Lake City, Florida Game and Fresh Water Fish Commissioner, also a friend and contributor since the grounds were acquired in 1953, will turn the first shovelful of earth. Rev. Thurman Lamberth of Byron, Georgia, will give the Invocation. Representative Howell Lancaster of Gilchrist County will speak briefly and other guests of honor will be recognized.

Mrs. Carl E. Shifflette, research psychologist, President and Chairman of the Board of the Institution, will act as master of ceremonies for the outdoor program. Her leaflet on Preventive Psychology has been widely distributed. Her many friends in this area will remember her as the former Dr. Margaret Liuba.

Suwannee River Research Academy is a non-profit scientific, educational and religious institution. Long before the buildings were started on the fifty-eight acres of riverfront property on the Suwannee, when there was no road, electricity or water, psychological research was carried on by Mrs. Shifflette with actual cases in home and other environments from Florida to Virginia. Anyone may seek help with various kinds of personal problems: marriage, child, teen, alcoholic and other emotion and educational problems. There is no charge for any of the work. Each case studied is a contribution to research in this field. It is not a clinic but a facility for informal study, without embarrasment, of the smallest or the largest kind of personal problem. The mail address is Bell, the telephone address, Branford.

"We are trying," says Mrs. Shifflette, "to 'lock the stable door' before the horse is stolen. Millions are spent on locking it afterwards - many times too late. The long-range aim is to educate people to an awareness of the need for prevention in the emotional realm, and to develop educational material as psychological 'tools' for maintaining better emotional balance."

Mrs. Shifflette is assisted by two part-time research associates, Mrs. E. O. Eastwood, III, of Atlanta, and Miss Dorothy Koch, of Richmond, consultant on juvenile problems.

Sgt. Carl E. Shifflette, U. S. Army Reserve, a director and Vice President and Treasurer, has been contributing his time as Superintendent of Grounds and Buildings since his return from active duty last December. Directors, officers and staff have given their services and have also contributed financially. The institution is supported by donations and the first two buildings have been constructed almost entirely with donated materials, supplies and equipment.

Moss—

(Continued from Page 1)

State Bank; American National Bank of Fort Lauderdale; Avon Citrus Bank, Avon Park; Bank of Palmetto, and South Dade Farmers Bank, Homestead, Fla. Sottile, Inc. is composed of citrus, ranching and farm acreage as well as the banking group. It does not come under the classification of a Bank Holding Co. under the definition of the Bank Holding Act of 1956.

As the Director of the Banking Division, Sottile, Inc., it will be part of Mr. Moss' duties to help develop and direct banking policies for the organization.

Mr. James Sottile, Jr., President and Chairman of the Board, Sottile, Inc. said: "We are all very happy to welcome Mr. Moss as the banking organization's operating head. We feel, with his stature and known ability in the banking profession, our banks' depositors and stockholders will benefit even further from their association with our banks. The appointment of Mr. Moss is part of the long-rang program established by our organization to bring into fulfillment our aim and objective: "To Unite Men, Money and Materials for a Better Community."

Mr. Moss is making his home with his wife in the Dade County area. Mr. Moss is a native of Hico, Texas, graduate of the University of Texas He served as a Major and Lt. Col. with the U. S. Army, 1942-1946 and with S.H.A.E.F., Group 5 (finance) and with the 21st Army Group (British) in the same capacity He is a member of the University Club of New York and he is expected to transfer his active interest in community, fraternal and banking affairs to his new home area in South Florida.

UNICEF Start Makes Story Of Interest

UNICEF's symbol of a child drinking a cup of milk is known literally around the world.

It was originally the word for United Nations International Children's Emergency Fund that was first formed to take over the job of providing the children of war-torn Europe and of Palestine with supplementary food, largely milk. By early 1950 it was clear that the "emergency" was a permanent, or at any rate, a very long term one.

Hunger is not the passing result of disaster, but a chronic condition in many areas of the world.

Hence at the request of the General Assembly, UNICEF began to direct its attention more and more to the chronically hungry areas of the world. The name is shortened to United Nations Children's Fund, but the famous initials UNICEF continues to be used; helping to provide medicines, milk and education in over 100 countries and territories around the world.

American Young People can share by joining the teams who go out on Halloween Night to collect for UNICEF's Trick or Treat.

Clement A. McFarland of Avon Park is one of a group of ROTC cadets at Stetson University being assigned as platoon sergeants with that grade.