AVON PARK SUN

Floridas Fastest Growing Weekly Newspaper

Volume XXXV — AVON PARK, FLORIDA, THURSDAY, FEBRUARY 26, 1959 — 10c Per Copy — Number 17

Weather Report
BY J. WILEY COFFMAN
Weather Observer

	Max.	Min	Rain
February 19	84	61	
February 20	79	65	
February 21	80	66	
February 22	75	48	
February 23	78	49	
February 24	82	57	
February 25	84	56	

Avon Park Places Five Girls In Beauty Contest Finals At County Fair



THE AVON PARK HIGH SCHOOL BAND, under direction of Gene Gorman, extends a musical welcome to Mr. and Mrs. Elzo Cornue, members number 600 and 601 of the Winter Guest Club. Mr. and Mrs. Cornue of Forest Park, Illinois are not newcomers to Avon Park, as they have wintered here for the past twelve years. They now have a new home at 7 East Circle Drive, built by H. Klemm and Son.

The Highlands County Fair opened Monday with large crowds in attendance at each session.

Feature attraction of opening day was the bathing suit preliminary Beauty Queen Contest, at which Avon Park placed five girls amongst the ten finalists, who will appear in evening dress Friday evening for the selection of the 1959 Queen and her court.

Chosen amongst the ten finalists were Sammy Wright, Bonnie Naelschmidt, Martha Elder, Clytee Coleman and Betty Shepherd of Avon Park; Charlene Rucker of Lake Placid; and Sylvia Belcher, Joann Robbins, Linda Piety and Gail Scarborough of Sebring.

Miss Wright of Avon Park was crowned up to the Queen in the 1958 contest, which was won by Coleen Hoy of Lake Placid. Miss Hoy will crown the 1959 Queen immediately after her selection Friday night.

Avon Park again took second place in the judging of Community booths, only a few percentage points behind Lake Placid, the perrenial winners.

Lorida placed third and took the white ribbon, while Sebring was fourth.

The Avon Park Correctional Institution exhibit drew wide attention of fairgoers. This exhibit displays the handicraft of inmates and the educational-recreational-cultural opportunities afforded inmates.

The Hobby Show, which this year became one of the main attractions of the fair, drew entrants from all parts of the county and commanded exceptional attention from visitors. A major feature of this event is the ham radio installation which permits visitors to speak with people in other parts of the country.

The ham operators are, busy sending messages all around the world, are Roy Pfeifer and Bob Woodruff of Avon Park; Dr. W. S. Coon and Henry Webster of Sebring.

Some of the other Hobby exhibits included Leathercraft, Jewelry, Paintings, Crochet, Ceramics, Embroidery, Tatting, Sewing, Quilting, and many other items.

Tonight (Thursday) the famous Dress Review will be held on the new stage at 8 o'clock. Friday will see the big Livestock Sale in the afternoon and in the evening the finals of the Queen Contest will be held at 8 o'clock.

Saturday the fairgrounds will open at 1 p. m. and remain open until the official closing time of the fair at 11:45 that night.

High School Students Hear Talk On Missile

Major Rosa of the Air Force Missile Test Center gave an interesting and informative talk, illustrated with color film and slides, on missiles to the Avon Park High School student body on Monday, Feb. 16.

His presentation covered the operations and facilities at the Air Force Missile Test Center, Cape Canaveral, and down range. Many of the places shown in the slides and film are restricted to many persons because of security and other reasons.

Major Rosa emphasized the fact that the purpose of the Cape and the Air Force Missile Center is to test missiles. It should be considered as a laboratory where failures are more numerous than successes. As much, often even more, can be learned form a so-called failure as from a success. He said that the majority of the scientists there were young men and women who were well paid and had a great deal of prestige.

The film pictured the actual launching and tracking of various kinds of missiles and the boys and girls were more than interested in them and Major Rosa's talk. They were spellbound by this view of the missiles and left the auditorium full of enthusiam and interest and much better informed about the United States Missile Program.

Lt. Col. Charles McClelland, a former Avon Park graduate, was unable to give the presentation as originally scheduled.

About 60 Lake Placid and Sebring High School students were in the audience as guests of the Avon Park student body.

Plans are almost complete for the special science and mathematics students in the Highlands County High School to visit the Air Force Missile Test Center and Cape Canaveral in the near future.

Benefit Games Draw Large Crowd For Youth Center Building Fund

The benefit basketball games Saturday night realized a total of $266.50 for the Youth Center Building Development fund.

Tickets showed a total of $232.20; popcorn $8.33 and the concession stand $25.97.

The games were sponsored by the Association and one team was made-up of ladies from the group playing under the name of "Bloomer Girls". They tangled with women teachers from the Avon Park schools and emerged with a close 28-27 victory.

Members of the Jaycees tangled with the men teachers and the final tally was just as close as the ladies game, with the Jaycees winding-up on top 38-37.

The Bloomer Girls galloped onto the floor in their fancy, well tailored bloomers and came face to face with a first-aid station established to handle casualties of both games, more critical of which was the simulated broken leg of Winni Delaney--which did not prevent her playing an outstanding game.

The lady teachers proved great entertainers with their modified 'strip-tease' that took the audience by surprise--playing the first quarter in skirts, they removed them for the second stanza and appeared in flimzy garments that displayed the dungarees in which they played the third quarter--removing the dungarees for the final frame they appeared in basketball shorts. Mystery of the evening of their ability to play the early portions of the game with so much clothing on.

The Jaycees and the men teachers took the floor and played basketball inearnest for the first few minutes, but the atmosphere of the situation soon took over and the game became a great entertainment feature.

Scorekeepers were hard put to keep up with the changes in the line-up for both games.

Popcorn was donated and popped by members of the Junior class of the high school; the concession stand was handled by Mrs. T. H. Maxwell, Mrs. John Townsend, Mrs. Lon Hopner, Mrs. Tom Hallam and Mrs. Bill Luscomb.

Mrs. Townsend, president of the Youth Center Building Development Association, said the association extends thanks to all who helped to make the evening such an outstanding success both from an entertainment standpoint and financially. The Association report shows a total of more than $1,100 has been raised so far by various projects undertaken.

Color Brochure Of Avon Park Being Prepared

The Chamber of Commerce brochure committee is receiving bids on the publication of a full color brochure of Avon Park expected to be printed soon.

Color transparancy pictures are being taken for use in this pamphlet and it is hoped that a full color aerial view of the mall can beobtained for use on the can be obtained for use on the

Ray Wells is chairman of the committee, other members of the committee are Franklin Ward, Wm. A. Meyer and Anna Belle Worden.

March Of Dimes Drive Exceeds Previous Year

The final report of the 1959 March of Dimes drive in Highlands County shows approximately $200 over the 1958 drive total, according to Earl Rich, campaign chairman.

Only $1.53 seperated contributions from Avon Park and Sebring, with Sebring showing a total of $1,816.55 and Avon Park's total $1,315.02.

Lake Placid totals showed $255.51; DeSoto School $19.52, and Lorida $12.83.

Grand total for the county came to $2,919.43, Rich said.

In Avon Park the total was made up from $153.25 from containers placed in business places; $136.78 from the elementary school; $357.22 from the Wo-Club; $23.14 from the high school; $81.93 from Hopewell school; $244.52 from a road block set u phy the American Legion; and $308.60 from mailers.

In Sebring mailers accounted for $564.66; high school $26.54; Woodlawn school $131.52; E. O. Douglas school $88.19; containers $168.53 and Mothers March $337.74.

Leon's Fishing Contest Closes Saturday Evening

The big Fishing Contest sponsored by Leon's Sporting Goods will close Saturday evening at 6 o'clock and to date C. E. Gavin is out in front in the big bass division with a lunker weighing 11 pounds and 5 ounces caught with spinning tackle at Lake Verona on a Baby Dalton.

Alton LaFlame is a close second with an entry weighing 10 pounds 12 ounces taken with a top water plug from Lake Adalaide; Jack Elder is third with a 9 pound 11 ounces, taken from Lake Istapopa with a top water plug; Clarence C. Miracle is next with 9 pounds 6 ounces, taken from West Twin Lake on a black eel with spinning tackle; Forrest Johnson's entry is 9 pounds 4 ounces, taken from Hickory Lake with a spotted eel.

In the Speckled Perch division C. L. Craft and Leamon Kelly are tied at 1 pound 14 ounces; Craft's entry came from Lake Okeechobee and Kelly's from Little Red Water; Ralph Cohn

(Continued on Page 12)

Officers Named In County Club Of FSU Alumni

The Highlands County Club of the University of Florida Alumni Association named F. Elgin Bayless, Jr., of Sebring, as president for the new year.

Robert R. King and David Lanier of Avon Park were named vice presidents; and C. Robert Miller of Sebring, secretary-treasurer.

Charles Prisoc and Charles Collins of Avon Park were named directors, as were Billy Carson and Allen Entz, Jr., of Sebring and T. P. Clinard of Lake Placid.

At a district meeting held in Mulberry the Highlands Club was awarded a certificate for meritorious and outstanding service, and a plaque for overall membership competition.

Set County-Wide Tennis Matches

Deputy Sheriff Jack Hancock, president of the Sebring Tennis Club, announced today that plans are underway for a county-wide tennis tournament to be held in April.

The first of its kind for Highlands County, Hancock said that tentative plans call making this into an annual event with every community in the county participating.

This year the event will be confined to mens and womens singles, with doubles events to be included in future years. Preliminary matches will be played in the various communities with the semi-finals and finals being played on the municipal courts across from the court house in Sebring, Hancock said. He stated that in future years it is hoped to move the tournament from one community to another throughout the county.

Theatre Guild Premiere Set For March 6-7

On March 6 and 7 when the curtain goes up on the Ridge Theatre Guild's premier production of "My Three Angels", the sparkling comedy hit of Broadway and movies, you will meet:

Convict No. 3011 alias Irwin Fink, in real life a sales manager.

Convict No. 4707 alias Frank Newman, an attorney.

Convict No. 6817 alias Don Gunther, in real life an entomologist.

The antics of "these three angels" in a French Guiana penal colony setting causes panic for Mama Ducatel, played by Mrs. Ann Allenberger, a Sebring Homemaker; and Papa Ducatel, ably portrayed by Alan Entz, Sr.

Miss Cathy Power carries the ingenue lead, Marie Louise Ducatel.

Supporting cast includes Mrs. Lilo Victor as Mme. Parole; Jack Tew as Henri Trochard; Gilbert Becker as Paul, and Arvin Lyons as the Lieutenant.

"My Three Angels" is a favorite among Little Theatre presentations and this clever, hilarious comedy under the direction of Allan Entz, Jr., promises an evening of delightful entertainment in an unusual setting.

Final Plans For Lad-Dad Campout Are Announced

Last minutes plans for the Lad-Dad Camp-out this weekend in Highlands Hammock have been completed and Troop 156 and Troop 157 of the Boy Scouts briefed on the plans.

Each Scout must be accompanied by his father in order to make the camp-out. Special circumstances will be given consideration of course but the purpose of the camp is to interest fathers in Scout Work and this rule must be upheld.

The camp will start at 2 o'clock on Saturday and Scouts and their fathers are to stop at the Highlands Hammock Gate for directions. A three o'clock father and son hike is planned with a reward for the combination which finds a "mystery" or unfamiliar leaf. Supper will be cooked at five o'clock and after supper campfire ceremonies will be held. Taps will sound at eleven o'clock, the Scouts and their fathers will arise for breakfast at 6:30 and break camp at 8:30 in order to return home for Sunday school and church.

All fathers are urged to accompany their sons on this camp-out.

Florida Power Annual Report Shows Growth

Emphasing the great growth of Florida during the past 10 years, Florida Power Corporation's 1958 annual report, which is being released to stockholders this week, gives comparison figures for "10 years of progress," according to Mr. George F. Woodham, manager here for the utility.

"During the 10 year period, FPC's average number of customers increased 139 per cent to an annual average of 241,312; annual sales increased 156 per cent to 2,350,387,969 kilowatt hours; and the average annual kilowatt-hour usage per residential customer increased 121 per cent to 3,991, substantially above the national average of 3,383 kwh.

Financial highlights of 1958 were an operating revenue of $56,918,844; a three-for-one stock split; and an 8 per cent increase in dividends during the year.

To keep ahead of the electrical demands of this growing state, the utility last year spent $35,247,609 on new construction and expansion and this year plans to spend $51,500,000. New construction included the 120,000 kilo-

(Continued on page 12)

Heart Fund Tag Sale Saturday

Tags for the benefit of the National Heart Fund Drive will be on sale in Avon Park on Saturday, Feb. 28. The Girl Scouts of Troop 2 and their leaders, Mrs. Jim Runkle and Mrs. Roy Ladwig, will help with the tag sale.

Residents are asked to help with this drive for a very worthy fund by buying tags from the Girls Scouts on Saturday. Remember heart disease kills many Americans every year.



JAHNA READY-MIX CONCRETE TRUCK crashed into the front of the Turner Furniture Company store on West Main Street last Thursday morning as the result of a collision with an automobile. Damage to building was confined to breaking two plate glasses and some of the brick support. Detail story to be found elsewhere in this issue.

Dr. Johnson Explains Guidance Work To Parents At PTA Meeting

The main function of the guidance department of any high school is to help the students prepare themselves for college and their future careers, Dr. Victor Johnson of Tallahassee, Assistant Director of the Florida Guidance Program, told a group of interested parents and teachers at the Avon Park High School PTA meeting on Thursday night, Feb. 19.

Dr. Johnson stressed the fact that the tests given are to help the average pupils with their future careers. Problem children and children with problems may be found this way and can be sent to others more expert in this field for help, Highlands County has a better prepared guidance department than many countries and has done much work in this field alone, most Dr. Johnson said.

In his speech Dr. Johnson told the parents many ways to help their children by seeing that they are following the college requirements of the college of their choice early in their high school careers. He also outlined the purposes and plans of this service and some of its values. Tests, he said, are only an indication, and should not be considered as end in themselves at any time.

A delicious covered dish supper was enjoyed by the members present before the enjoyable talk. The 11th Grade Homemothers served coffee, bread, and rolls for the suppers. There was no business meeting after Dr. Johnson's talk but a social hour was enjoyed by all.

The March meeting of the PTA will focus on the Social Studies Program of the high school with Andrew Miracle and Leroy Mann in charge. Plans for the Red Devil Circus will be discussed during the business meeting.

Mr. And Mrs. Ira Stropes Win Fifteen Ribbons At State Fair

Mr. and Mrs. Ira Stropes won ribbons for the third year at the Florida State Fair in Tampa for their lovely handwork last week.

This year Mr. and Mrs. Stropes won eight blue ribbons and seven red ribbons for the first and second places. Their work will be on display at the Hobby Show in the Tourist Center today and all aff invited to see their lovely pieces.

Mr. Stropes entered one hooked rug, and the rug won a red ribbon over numerous other entries. His picture with his rug appeared in the Tampa Tribune with other interesting information about the Stropes.

Mrs. Stropes won blue ribbons for hand stitched pillow cases which have previously won four blue ribbons and a blue ribbon for an afaghan which had previously won three blue ribbons. She also entered an adorable hand crocheted ballerina doll eight inches tall daintly dressed in lovely crocheted clothes. The doll won a red ribbon.

Mr. and Mrs. Stropes enjoy their handwork as a hobby and enjoy giving the lovely articles to members of their family as gifts. They have four sons and some grandchildren. One granddaughter will marry in April and Mrs. Stropes will help furnish her hope chest filled with lovely handstitched articles.

Mr. and Mrs. Stropes are permanent residents of Avon Park and have a home on West Walnut Street. They came here from Racine, Wisconsin.

Avon Park congratulates them and feels that their lovely work has done the community proud in the State Fair of the last few years.

Dr. Johnson Explains Guidance Work To Parents At PTA Meeting

The main function of the guidance department of any high school is to help the students prepare themselves for college and their future careers, Dr. Victor Johnson of Tallahassee, Assistant Director of the Florida Guidance Program, told a group of interested parents and teachers at the Avon Park High School PTA meeting on Thursday night, Feb. 19.

Dr. Johnson stressed the fact that the tests given are to help the average pupils with their future careers. Problem children and children with problems may be found this way and can be sent to others more expert in this field for help, Highlands County has a better prepared guidance department than many countries and has done much work in this field alone, most Dr. Johnson said.

In his speech Dr. Johnson told the parents many ways to help their children by seeing that they are following the college requirements of the college of their choice early in their high school careers. He also outlined the purposes and plans of this service and some of its values. Tests, he said, are only an indication, and should not be considered as end in themselves at any time.

A delicious covered dish supper was enjoyed by the members present before the enjoyable talk. The 11th Grade Homemothers served coffee, bread, and rolls for the suppers. There was no business meeting after Dr. Johnson's talk but a social hour was enjoyed by all.

The March meeting of the PTA will focus on the Social Studies Program of the high school with Andrew Miracle and Leroy Mann in charge. Plans for the Red Devil Circus will be discussed during the business meeting.

The Avon Park Sun

A JOHN PERRY NEWSPAPER

Established 1919 At Avon Park, Florida

Published Every Thursday In Avon Park, Florida

OFFICE 201 WEST MAIN STREET

TELEPHONES GL 2-4181 — GL 2-4611

FLORIDA PRESS ASSOCIATION ACTIVE MEMBER 1959

AUDITED PAID CIRCULATION ABC

W. A. (Bill) Meyer ..... Publisher
Mrs. Betty Anderson ..... Society Editor
Mrs. Gen Hurd ..... Advertising Manager
Raeburn L. Brown ..... Bookkeeper

Entered as second-class mail matter, at the Post Office at Avon Park, Florida, under the Act of Congress of March 3, 1879.

SUBSCRIPTION PRICE $4.00 PER YEAR IN ADVANCE

Winter Guest Club News

The Tuesday bridge games drew eight tables last week; Mrs. Henry Wesa was high scorer, and Mr. E. Ludington was second high. Mrs. Eleanor Lambert won costume jewelry, Eaton's Dept. Store. Two door prizes of oranges were given by Ben Hill Griffin.

In the shuffleboard games Wed., Feb. 18, Duke Christensen and John Slater beat John Williams and Annie Ford. The Consolation event was taken by Jim Brown and Chas. Gruber over Eleanor Bolduc and W. Walker.

On Thursday, Feb. 19, the annual battle, with the shuffle cues, was played between Michigan and Ohio; this year it was the wolverines over the buckeyes by a score of 22-14.

Friday, Feb. 20, will go down as another red-letter day. 'Twas on this day that our club went over the 600 mark in membership. Mr. Elzo Cornue was the lucky holder of ticket No. 600 and Mrs. Cornue held 601. To celebrate the event properly the A.P.H.S. band serenaded them, led by Mr. Gene Gorman. A beautiful white Ford convertible, driven by Mr. Ernest Heath delivered the Cornues to the clubhouse, accompanied by Mayor DeLaney. President Miller introduced them to the assembled members, Mayor DeLaney gave a spoon of welcome and presented them with a Key to the City, and the Secretary, Toney Kerr, presented their membership cards. It was a special occasion in more than one way, as Mr. and Mrs. Cornue have just retired, have moved here from Forest Park, Ill. and taken possession of their new home on East Circle Street. The entire membership of the club welcomes them and hopes they will be very happy in their new home. Mrs. Cornue was heard to remark that they had been coming here for 13 years but this is the first time the band?

Also, on Friday, 46 Arcadians came to do battle with our shuffleers, but the early-afternoon rain chased them indoors. There, with the help of Kvencrick's records and Miller's Hi-fi player, they enjoyed an hour of dancing before leaving for the journey back to Arcadia.

Preparing coffee for the picnic dinner with the Arcadians were Mrs. Ford, Mrs. Kerr, Mrs. Ifland; there were 14 members from the local club who joined the visitors at lunch.

Mrs. Gruber reports there were 24 persons at the card party on Thursday, Feb. 19, playing at 24 tables. High scores at each table was awarded a token prize.

Over one hundred dancers were on hand Friday evening to enjoy the cooler weather, which made it even more fun than usual. The visiting ladies from a Wisconsin square dance club have dazzled our eyes with their colorful, brilliant costumes; they sure know how to whirl those skirts.

Saturday's Shuffleboard tournament was won by Christensen and Romilly over Walker and Eisenman. The Consolation event was taken by R. Girten and Brown over Ifland and Bell.

At the Saturday potluck supper there were 75 in attendance. Michigan led with 15, Indiana was next, with 14. There were 11 Floridians, all transplanted from their northern homes. Four were here for the first time; there were two birthdays in the group.

Over one hundred folk gathered on Sunday for the afternoon sing, with 27 of our men taking part in the men's chorus. It was the first time this season for several to be at the sing. Mrs. Ruth Bennett gave two solo numbers and the mixed quartet from the Congregational Choir sang two numbers. The quartet personnel: bass, Mr. Robert Whitcomb, Contralto, Mrs. Paul Garber, tenor, Mr. James Anderson, and soprano, Mrs. Robert Whitcomb. Mrs. Earl Jackson is their accompanist, and Mrs. Garber the director. The sing was directed by our leader, Mr. Jerome Shiltz; Mrs. Shiltz was at the piano. We were all happy to welcome our musical Shiltzes back, after lending them for a while to the Camp Meetings. A little absence like that makes us doubly appreciative of their talents.

At last week's meeting of the Board of Directors a little bonus was voted for our hard-working custodians: Mr. Ford in charge of the clubhouse and Mr. Perkins in charge of the courts. This cannot be construed as payment for the many hours these friends give us, rather be it considered as a token of our appreciation, says THE TATTLER.

Saturday's Shuffleboard tourn-

Patriots Chapter Of DAR Has Washington's Birthday Tea

The Silver Tea commemorating George Washington's Birthday on Sunday, Feb. 22, at the home of Mr. and Mrs. D. S. Mandis was enjoyed by more than one hundred and fifty Daughters of the American Revolution and their friends.

Benefits from the lovely tea will be used by Patriots Chapter to help send mountain children in North Carolina and Georgia to school. The education of these children is one of the national projects of the D.A.R. and each chapter helps with the worthy project.

The lovely American flag of Patriots Chapter was visible to the guests as they entered the driveway of the Mandis home. Mrs. C. C. Swihart, Regent, and Mrs. Mandis greeted the guests at the door.

Of special interest were the old Colonial dresses belonging to Mrs. Mandis's family which were on display and dated back to the days of the Revolutionary War. A lovely red shawl from this same period belonging to Mrs. Swihart added a note of color to the stairway. In the dining room a very old picture of George Washington was displayed.

Each guest was given a miniature American flag as they registered. Mrs. R. L. Maxson, Mrs. H. J. Hahn, and Mrs. F. W. Thiele of Avon Park presided at the guest book during the afternoon.

In the dining room a lovely tea table using the colors, red, white, and blue carried out the motif perfectly. A white lace cut work cloth covered the table which was centered with a large beautiful arrangement of red carnations. Blue candles were used on the table and red, white and blue mints in tiny dishes continued the color scheme with the patriotic napkins. Dainty cherry tarts were served as an appropriate memorial to our beloved first president.

Arrangements of red flowers were used at vantage points throughout the home and soft music played in the background. The gardens of the Mandis were lovely and the guests enjoyed walking to the lovely lake.

Pouring coffee and tea for the guests were Mrs. W. J. Lockett of Basinger, Mrs. A. B. Godwin of Ft. Meade, Mrs. C. R. Disher, Mrs. W. C. Schaeffer, Mrs. M. F. McGee, Mrs. Walter Mather, all of Sebring, and Mrs. I. H. Ford of Avon Park.

Assisting in the dining room were Mrs. G. L. Dillman, Mrs. F. H. Nickerson, Mrs. E. T. Flanders and Mrs H. O. Jones.

Stork Shower Honors Mrs. Harold Barker

Mrs. Harold Barker was surprised with a Stork Shower on Thursday night, Feb. 19, in the home of Mrs. and Mrs. Vernon Tyson. Mrs. Tyson, Mrs. Richard Birt, Mrs. Ed Sharpe, Mrs. Cecil Skipper and Mrs. Bob Young were hostesses for the lovely surprise.

Guests were given baby bootees with their names upon their arrival. Each person then pinned their bootee on and was given instructions not to cross their feet because any person seeing them do so could claim their bootee to put to their own. This game caused much laughter and Mrs. Arlin King won a prize with the length of her bootee string at the evening.

Four tables of Bunco were played during the evening and Mrs. A. O. Knowles and Mrs. Bill Thompson won the prizes for this game after a gay struggle.

Mrs. Barker was assisted in opening her many lovely gifts by her daughter, Lee, and little Nancie Jean Tyson. The young ladies also passed mints and nuts to the guests.

Refreshments of dip, crackers, chips, Cokes and cake were served the guests from a lovely table covered with a white cloth and arranged with white candles. The cake was decorated with dainty pink and blue baby shoes. About twenty-five friends enjoyed the evening with Mrs. Barker and the hostesses.

Beverly Pollard Was 7 On Friday

Beverly Pollard, daughter of Mr. and Mrs. Mose Pollard, celebrated her seventh birthday Friday, Feb. 20, with a birthday party for some of her friends at her home.

The girls met with Beverly at her home after school for games and fun in the yard. Enjoying the celebration were Sarah Catherine Turnbull, Diane Murphy, Susan Gore, and Holly Reddick.

Beverly served her guests cup cakes, ice cream and Cokes. A large birthday cake said "Happy Birthday, Beverly" and held seven candles.

The guests helped Beverly open her gifts and cheered as she blew out the candles.

WEEK-END USED CAR SPECIALS!

Drive-away cars at give-away prices!

1958 Ford Fairlane 500, 4-door, Fordomatic, Radio, Heater, Power Steering. One Owner. Low Mileage.
Book Value $2310.00
Sale Price $2195.00

1957 Ford Del Rio Ranch Wagon, Overdrive, Radio, Heater. One Owner. Low Mileage.
Book Value $1755.00
Sale Price $1675.00

1955 Ford ½ ton Pickup. One Owner. Radio, Heater, Low Mileage.
Book Value $765.00
Sale Price $725.00

AVON PARK MOTOR COMPANY
— Ford Dealer Over 27 Years —
1 North Verona Avenue Phone GL 2-7131

AVON PARK MUSIC CO. NOW OPEN



LeBlanc and Holton

- BAND INSTRUMENTS and Accessories
- PIANOS — Winter, Everett, Cable, Nelson



- Organs — Lowery
- Records
- Music and Teaching Materials
- Cameras and Photographic Equipment
- Film Processing

14 W. Main St. Phone GL 3-1374

To Our Customers and Friends

FIELD'S Equipment Company

Your

JOHN DEERE, Dealer

has moved from its former location at 201 South 6th Street, Wauchula to

ZOLFO SPRINGS

Our New Location is on Highway 17, ½ mile south of the intersection with Hwy. 64. All of you are cordially invited to visit us there and inspect our new premises. Our Telephone Number Remains The Same

PR 2-6462 Mailing Address Wauchula, Florida

BIG FREE FISHING CONTEST

Many free prizes. Nothing to buy. Come in and get your free entry blank. Contest opens February 2, 1959 and closes February 28, 1959 at 6:00 P.M. There will be prizes for first, second, third, fourth and fifth place for each of the following:

1st PRIZE

BASS	SPECKLED PERCH	BLUEGILL
Shakespeare President Casting Reel and Wonderod.	Shakespeare Spinning Reel model 1777 with 10 lb. test monofilament line and wonderod.	Shakespeare Fly Rod and Shakespeare Fly Reel No. 1836.

2nd PRIZE

Large My Buddy plastic tackleboxe with assorted tackle.	Zebco Spincast Reel model No. 33 six foot spincast rod	Southbend Spincast Reel Model No. 77 and six foot Southbend Spincast rod.

3rd PRIZE

Johnson Century Spincast Reel with Six foot spincast rod.	Twenty foot Minnow Sein —Finest Grade.	Seal Dri Waist high Waders.

4th PRIZE

20 Quart Falls City all Metal Minnow Bucket.	Minnow Keeper Battery operated Aerator — Fits any Standard Bucket.	Ray-O-Vac Hunter's Lantern.

5th PRIZE

Boat Cushion all plastic U. S. Coastguard approved.	10 lb. Navy Anchor.	5 foot Indianhead Boat Paddle.

PRIZES WILL BE ON DISPLAY AT LEON'S

You must register 8 hours prior to entering your fish in the contest. Contest is open to anyone except employees or a member of thir family. Fish must be caught on hook and line using artificial or live bait. You may enter as many fish as you wish, but will be eligible for only one prize in each division. Winners will be notified by mail and a list wil be published in the Avon Park Sun March 5, 1959. For further information please contact us in person, by mail or phone GL 2-7261.

We carry a complete line of reel parts for Shakespeare, Pflueger, Penn Johnson, Zebco, South Bend and Bronson Reels. We also repair reels and rods.

Below are a few of the many specials which will be featured during the contest. Come in today and see our complete line of fishing tackle.

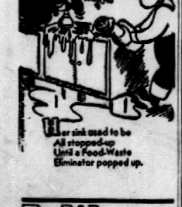
Assorted Plugs . . . 3 for 99c **All Glass Fly Rods . . . $4.99**
Minnow Buckets 12 qt. . . 99c **All Glass Spincast Rods $2.99**
All Metal Bronson Casting Reels $1.99

LEON'S SPORTING GOODS

"The Best In Sporting Goods"

3 South Lake Ave. Phone GL 2-7261

Earl FIX-IT BY EARL HYMAN



Ever sick mad to be All dressed up with Used a Food-Waste Eliminator popped up.

ED WILSON PLUMBING & HEATING AVON PARK

GREAT FLORIDA REAL ESTATE OFFER!

Solve Your Winter, Vacation and Retirement Problems Forever!



BUILDING SITES AT

AVON PARK LAKES

For the Full Price of ONLY

$300 PER LOT

Each One 4,000 Square Feet
ALL LOTS THE SAME PRICE

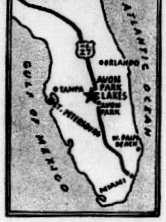
$25 DOWN
$5 PER MONTH

To prevent crowding, no home may be built on less than 2 lots. To discourage speculation, no more than 5 lots will be sold to any one purchaser.

Avon Park Lakes is in Scenic Highlands where you have churches, bank, motels. Since this new families have moved built! New businesses

NOTICE: Price Goes Up March 16 Buy Today and SAVE MONEY!

...! And the future ...and improvements. ...creased the value ...ll these advantages ...Park Lakes remains ...e same easy terms ...e price is still low.



Lake Privileges for Bathing, Boating and Fishing FREE to all Property Owners of Avon Park Lakes

The lakes and sand beaches of Avon Park Lakes will provide you with countless hours of pleasure. Here, in Florida's scenic lake and citrus region, is the perfect location for your home, for winter vacations now or for those retirement days ahead. This offer is being made to bring more families to this friendly community. Remember, too, as a Florida resident you receive a $5000 Homestead Tax Exemption.

Free Deed
Free Title Insurance
Exchange Privilege

DRIVE OVER TODAY

Avon Park Lakes starts within a quarter of a mile of Avon Park's city limits. The Property Office is located on U. S. Route 27, three miles north of Avon Park's Main Street.

For Brochure Mail Coupon To
Avon Park CHAMBER of COMMERCE
Organized 1925
AVON PARK, FLORIDA
"ON THE ORANGE BLOSSOM TRAIL"

MAIL COUPON TODAY!
Avon Park CHAMBER of COMMERCE
Avon Park, Florida
Please send me the descriptive folder explaining this offer. It is understood that this is only an inquiry and does not obligate me in any way.
Please Send This Before the Price Goes Up on March 16.
Name .....
Address .....
City ..... Zone ..... State .....
Print Name and Address Clearly

APC

Sr. Woman's Club Month's Activities

The Avon Park Senior Woman's Club will hold its regular meeting on Friday, March 6, at 2 o'clock in the Woman's Club Building.

At this time Hugh Bahar, a teacher in the Avon Park Adult Education Classes, will speak on Arts and Hobbies. Mrs. George Langman will chairman for the program and meeting. Mrs. Theodore Gramstroff will be in charge of the devotions.

The Senior Woman's Club will have the members of the Junior Woman's Club as their special guests at a special meeting on Thursday, March 12, at 8 o'clock in the Woman's Club Building.

Dr. B. C. Ostling will speak on the Alcholic Rehabilitation Center and also show the movie recently filmed at the center. Refreshments will be served after the meeting.

Donations are still being received for the Silver Library Tea which was sponsored by the Senior Club. Many persons in Avon Park do not realize that the Avon Park Library was started and the present building errected through the efforts of the Senior Woman's Club. The library is the main project of the club each year and many of the library expenses are paid by the Senior Club's donations. Support of the Sr. Club by the residents and winter guests will not only prove of interest to each individual but will also help in the maintance of the library where visitors are

Elementary School Wants Plant Donations

Extensive beautification work is being carried out on the grounds of the Avon Elementary School and residents are invited to stop by and look at the lovely plants which have recently been added to the landscape design.

A long range plan for the landscaping of these lovely buildings is being followed by the members of the Grounds Committee from the Elementary PTA and a Teacher's Committee. Members from the PTA are Mrs. William Bennett, Mrs. Jim Runkle and Mrs. Raymond Cook. Teachers working on the committee are David McDaniel, Mrs. Violet Clark, Miss Clara Gilmer and John Teeter.

Donations from the public of the following types of plants would be greatly appreciated. Formosa azaleas, blue plumbago, punk trees, bougainvilles of the bush type in red or white, red cedar, sollum philodendren, and viburnum of the odoratissimum variety.

Oak, aecines, and punk trees have been planted recently.

Anyone wishing to donate these plants may take them to the Elementary School or call a member of the grands committee and they will be picked up.

BAPTISTS BELIEVE...

EVERY CHRISTIAN IS A PRIEST

The Bible plainly sets forth this great doctrine. Every Christian is his own priest, and therefore needs no one else to act as a priest for him to stand between him and the end. The Apostle John wrote of Jesus Christ that he "made us kings and priests unto God"—(Revelation 1:6). The Apostle Peter wrote to early believers, "Ye are . . . a royal priesthood" (1 Peter 2:9). The Apostle Paul wrote, "There is one God, and one mediator between God and men, the man Christ Jesus" (1 Timothy 2:5). We do not need someone on earth now to petition God in our stead. Since every Christian is a priest, he can intercede with God for himself. He can approach God directly through Christ the great High Priest. Christ alone has authority to forgive our sins.

The Christian priesthood forms a brotherhood of all Christians and not a religious rule of priests, or hierarchy. The New Testament churches did not set apart any special persons as priests. Baptists follow their example. They believe that every Christian is his own priest, and that the pastor is no more a priest than any member of the church.

The priesthood of the believer rests upon truth. Christ spoke to each individual when he declared, "Ye shall know the truth, and the truth shall make you free" (John 8:32). The gifts and knowledge of God come directly to each individual Christian. No third party is necessary. "He (the Holy Spirit) shall teach you all things . . ." (John 14:26). The priests of the New Testament — all Christian believers — know God in spirit and in truth. Theirs is the knowledge of experience. The first followers of Jesus learned this great spiritual truth. Jesus said "Flesh and blood hath not revealed it unto thee, but my Father which is in heaven" (Matthew 16:17).

Because each person can approach God for himself, no man can act for another in spiritual matters. A husband cannot be a priest for his wife. A mother cannot be priest for her child. A minister cannot do for members of his church what God expects them to do for themselves.

All Christians are priests. As such we can draw near to God with boldness, through our High Priest, Jesus Christ, to offer sacrifices of praise and good works. The person who has not become a follower of Christ may go to God directly in prayer and declare his desire to follow Christ. The priesthood of believers is a doctrine of spiritual vitality, not of mere religious forms. Each believer becomes a priest and his body becomes a human temple in which God lives. The great Christian Apostle, Paul, wrote: "Know ye not that ye are the temple of God, and that the Spirit of God dwelleth in you" (1 Corinthians 3:16).

SPONSORED BY THE

Brotherhood of the First Baptist Church

AVON PARK, FLORIDA

Miss Weinzirl And Ronald Helbey Are Married February Tenth



MR. AND MRS. RONALD KIM HELBEY, JR.

Miss Annette Tresia Weinzirl and Ronald Kim Helbey were united in marriage on Tuesday, Feb. 10, in the Florida Avenue Baptist Church.

The Rev. J. M. Gilbreath performed the double ring ceremony in the presence of the family and a few close friends of the young couple.

Miss Weinzirl wore a white wool street length dress with a corsage of pink carnations. Her only attendant, Miss Cecilia Weinzirl, her sister, wore a white lace dress with a pink corsage

Robert Howard, step-brother of the bride, was best man.

Miss Weinzirl is the daughter of Mr. and Mrs. Milton Howard of Avon Park and Mr. Helbey is the son of Mr. and Mrs. Ronald K. Helbey of South Bend, Indiana.

Following the wedding the young couple left for South Bend where they will make their home.

The bride is a native of Avon Park, attended local schools, and was graduated from high school with the Class of 1958. She was a majorette with the Band for three years, a performer in the Red Devil Circus, and active in many school activities. Mrs. Helbey was employed at Jahna Ready-Mix prior to her marriage.

The bridegroom finished high school in South Bend, Indiana, and was released from a term of service with the United States Air Force the first of February. He plans to attend electronics school soon.



NIGHTLY

Except Sunday

POST TIME 8:10 P.M.

Championship dogs racing nightly except Sunday now thru June 2nd at Sarasota Kennel Club.

- ALL NEW TRACK
- ENCLOSED STANDS
- HEATED LOBBY

MATINEES

WED. — SAT.

AT 2 P.M.

SARASOTA KENNEL CLUB

Field's Moves To Location At Zolfo Springs

Fields Equipment Company, located in Wauchula for the past year, has moved to Zolfo Springs where they will have more room to service John Deere Equipment.

There new building is of modern design and features the latest in shop equipment including a dynamometer with which to measure horsepower output of tractor motors.

The Zolfo Springs location is on highway 17 just a half mile south of the highway 64 intersection. There is also a Fields location at Winter Haven which serves Highlands, DeSoto, Hardee and Polk Counties. Earl Haynesworth, with several years of experience in this work, resides in Avon Park and is associated with the Zolfo Springs unit.

Avon Elementary Lunch Menu March 2-6

MONDAY

Boiled Ham
Scalioped Potatoes
Green Beans
Apple Sauce
Corn Bread, Butter
½ Pint Whole Milk

TUESDAY

Hamburgers On Buns
Cabbage Slaw
Potato Sticks
Sliced Peaches
½ Pint Whole Milk

WEDNESDAY

Chicken Pie
Fruit Salad
Garden Peas
Raised Rolls, Butter
½ Pint Whole Milk

THURSDAY

Beef & Vegetable Stew
Combination Salad
Hot Biscuits, Butter
Cherry Pie
½ Pint Whole Milk

FRIDAY

Tuna Fish Salad
Sliced Tomatoes
Buttered Brocoli
Cake
Enriched Bread, Butter
½ Pint Whole Milk

Menus subject to change by manager in keeping with foods available.

Hazel Howell, Manager

Thirty Enjoyed Golf Luncheon At Coleman Home

The Women's Golf Association held its monthly covered dish luncheon and meeting at the home of Mrs. H. W. Coleman on Wednesday, Feb. 18 with Mrs. Keith Collyer serving as cohostess.

During the business meeting Mrs. Collyer, president, named Mrs. Earnest Shepherd, Mrs. C. E. Lanier and Mrs. Earl Hartt as members of the nominating committee. The committee will make their report at the next meeting.

Thirty members were present for the luncheon and lovely flower arrangements decorated the Coleman home. Special guests at the meeting were Mrs. R. R. King, Sr. of Highlands, N. C., Mrs. C. O. Cutliff, Mrs. Sam King, Mrs. James Parker, Mrs. M. E. Appelgren, and Mrs. L. Bengston.

An attendance prize was won by Mrs. Earl Hartt. During the afternoon several tables of bridge were in play with Mrs. Harry Carpenter winning high score prize.

Mrs. James Parker spoke to the members concerning the Annual Junior Woman's Club Fashion Show and Mrs. L. D. McGiboney reminded members of the Garden Club Flower Show.

Girl Scout News

The Girl Scouts of Troop 3 met on Thursday, Feb. 19, and practiced on their camping skit of the Friday night Scout and Brownie supper. Mrs. Charles Metcalfe served the girls refreshments. Plans for the exhibits at the Flower Show on Thursday, Feb. 26, and in the County Fair were discussed. Mrs. Bob Lee, Mrs. N. H. Booth and Mrs. John Townsend, leaders were present.

The Girls Scouts of Troop 3 divided into their three patrols and then each patrol presented their skit for the Dramactic Scout requirements. The girls had written, directed and produced the original skits with all girls taking part. Mrs. Jim Runkle and Mrs. Roy Ladwig their leaders were pleased with the results. The Bluebird Patrol gave a skit showing several T. V. personalities and shows; The Orange Patrol showed a visit by grandmother to the farm home of the girls; and the Rose Patrol were colored people in a cotton patch. Each skit showed work and imagination.

Mrs. Sam King asked the Scouts to help with the Heart Fund Tag Day on Saturday, Feb. 28. The Scouts decided to help with this worthy project.

Scout Linda Sizemore had her grandmother as a special guest. Mrs. King served the Scouts refreshments.

Don't forget to look at the Scout Booth in the Highlands County Fair this week.

Touchton's Workers Win Prizes In Contest

Mrs. Ruby Edlysen and Phil F. Weber of Touchton's Drugstore were two of top sellers of vitamins in a chain wide contest in the Liggetts Stores.

Their names were drawn from a bowl with the top sellers of this district and they both were fortunate enough to win lovely prizes.

Mr. Webber won a beautiful large brass lamp and Mrs. Edlysen won a table clock and cigarette combination.

Shower For Recent Bride

On Thursday, Feb. 5, Miss Annette Weinzirl was honored with a miscellaneous bridal shower in the Florida Power Customer's. room.

Hostesses for the shower were Mrs. John Starling, Mrs. Ralph Hill, and Miss Ann Rowland. A heart theme was used to decorate the room for the shower with lovely hearts being highlighted in various spots.

Dainty valentine heart cakes, punch, nuts, and mints were served the guests. A number of the bride-elect friends were present for the shower.

Miss Weinzirl received many lovely gifts for her new home and wished to thank her many friends for their kindness.

Highlands 4-H Members Attend District 9 Contest

Thursday, February 5th found Representatives of the Highlands County 4-H Club at the Southwest Florida Fair in Fort Myers.

During the morning the Judging team, Glen Mixon, Delano Arner and Steve Maxwell placed 8th in competition with 15 judging teams from South Western Florida. Rain dampened tractor seats, but not enthusiasm in the tractor driving contest.

Sammy Oates entered a fine oak ivading lamp in the lamp contest, and walked proudly away with first prize, an electric alarm clock.

The Shrine Club of Ft. Myers treated the 4-H District Contestants to a steak banquet at one o'clock. Five public speaking contestants provided the after dinner speeches. Delano Arner from Sebring captured third place in this contest.

During the afternoon the council delegates met to elect several District Officers. Glen Mixon, President of the Lake Placid 4-H Club and Delano Arner, Secretary of the Sebring Club represented Highlands County at the Council Meeting. Steve Maxwell, Sammy Oates and Philip Oates attended a vegetable judging School during this time.

After the contest the Assistant County Agent and the 4-H Boys enjoyed the Fair for awhile before returning to Highlands County.

Friday, February 13th will find the County Judging Team, Glen Mixon, Delano Arner, Steve Maxwell and Sammy Oates at the State Judging Contest held at the Florida State Fair in Tampa.

Give your crops more real Growing Energy with ARMOUR FERTILIZERS



COMPLETE STOCK OF GARDEN SUPPLIES

Seeds — Tools — Sprays

ARMOUR 4-7-5 for lawns and trees and shrubbery — 100 lbs. $2.79 Spreader loaned with 100 lbs.

ARMOUR Shredded Cattle and Sheep Manure—5-10-25-50 lb. bags 50 lbs. $1.98

ARMOURGANIC is a non-burning long feeding 100% organic plant food. It is particularly good for feeding lawns safely during the hot summer months—50 lb. bag $2.19



DELANEY'S HARDWARE

12 E. Main GL 2-3121

READ THE SUNS' WANT ADS



Free Record Club

You are invited to join our FREE RECORD club, whereby you may choose one record FREE for each 15 you purchase.

We have a complete stock of all the latest popular records on 45 RPM speed from which to choose. Also numerous selections by your favorite artists. Just stop in and let us help you to a more enjoyable life via recordings.

All 78 RPM records now reduced to only 50c each. These are brand new records, by the best artists, regular $1.15 values going at 50c while they last.

WHITES RADIO & T.V.

11 S. Ridgewood Sebring, Fla.

24 hour 24 hour

RUSH STUDIOS

is

Pleased To Announce That Through The Acquisition Of Modern Electronic Machinery We Are Able To Offer Our Many and Faithful Customers 24 Hr. Service.

STARTING MONDAY, MARCH 1st

24 hour

PERSONAL NEWS ITEMS

Mr. and Mrs. E. C. Dillon and their daughter, Grace, of Clarendon Hills, Ill. arrived Sunday for a short visit with his sister and brother-in-law, Mr. and Mrs. R. L. Maxson. They will tour Florida and then return for a longer visit before going home.

Mr. and Mrs. Bentley Caughlan of Pittsfield, Ill. have arrived in Avon Park to spend several weeks and visit their old friends, Mr. and Mrs. Jim Runkle and their family.

Dr. C. D. Boney of East Orange, N. J. and his sister, Mrs. J. F. Braynon of Wallace, N. C. arrived last week for a visit with Florida relatives. On Sunday the Boney family gathered at the home of another sister and her husband, Mr. and Mrs. Henry Childress on Dinner Lake in Sebring for a family reunion. Enjoying the day with the out of state visitors were Mr. and Mrs. Peter Boney of Avon Park, Mr. and Mrs. R. C. Boney of Oakland, Fla., and Mr. and Mrs. Henry Boney of Lake Worth. The guests will return home this week.

Mr. and Mrs. J. W. Palmer of Graceville, Fla. and Mr. and Mrs. E. K. Martin of Jacksonville, paid a surprise visit to their families here last weekend. Mr. and Mrs. Palmer stayed with his sister and brother-in-law, Mr. and Mrs. H. T. Shields, and Mr. and Mrs. Martin stayed with his parents, Mr. and Mrs. W. P. Martin. Mrs. Shields, Mrs. E. K. Martin and Mr. Palmer are brother and sisters.

Little Miss Betty Hutchinson, daughter of Mr. and Mrs. Jack Hutchinson, was one of the youngest members of the Ground Observer Corps in Avon Park and last week, along with the other qualified members of the now defunct corps, she received a certificate of service and a note from the President thanking her for her service to the Corps.

Mr. and Mrs. Marvin Dyal of Clearwater were weekend guests of their friends, Mr. and Mrs. H. E. Barker. Saturday night Mr. and Mrs. Bill Hood and their sons, Dennis and Charles, and Mr. and Mrs. Harold Barker and their daughter, Lee, joined the group for a supper and visit.

Mr. and Mrs. Conrad Hughes and Mr. Phillip Hughes of Floratown, Pa. were the guests of Mr. and Mrs. Paul Nans last week.

Miss Edith Galloway of Pleasant Hill, Ill. paid a visit to her old neighbor and friends, Mr. and Mrs. Jim Runkle and their family last week.

Mr. and Mrs. Jack Hutchinson and their children attended the Full Moon Recital at Bok Tower on Monday night. This is a special concert on the lovely bells that is offered each month on the night the moon is full. It was quite a lovely event.

Guests of Dr. and Mrs. Sam King at their home on Lake Isis this week are her mother, Mrs. B. F. Butler of Hollywood, and her uncle and aunt, Mr. and Mrs. Dan Shine of Latta, S. C. Mr. and Mrs. Henry Butler and their two sons of Hollywood accompanied the group up last weekend and left Monday for home. Henry Butler and Mrs. King are brother and sister.

Mr. and Mrs. Jack Hutchinson and their children, Donna Sue, Peg, Betty, Carol, and Jackie visited her mother, Mrs. C. M. Davis, in Tampa on Saturday and showed her colored slides of their trip west last summer and the recent trip to the Rose Bowl Game.

Mr. and Mrs. Lewis Miller and their daughters, Patty and Barbara, spent last weekend visiting friends in Ft. Lauderdale their former home.

Mrs. Marie Weber of Chicago was the guest of Mr. and Mrs. H. J. Hahn. Other guests at the Hahn home on Lake Lotela last week were Mrs. Hahn's niece and her husband, Mr. and Mrs. John E. Scott and Mrs. Harold Lynch of Chicago.

Mr. and Mrs. Walter Betts are spending this week in their trailer at Ft. Lauderdale while attending the music festivals there and visiting their daughter and son-in-law, Mr. and Mrs. Nelson Klueberg and their three children.

Miss Goldie Dawe of Burwell, Nebraska, is the guests of her uncle and aunt, Mr. and Mrs. R. L. Maxson this week.

Mr. and Mrs. E. B. Smith of Albemarle, N. C. are visiting their son and daughter-in-law, Mr. and Mrs. Brady Smith and their daughter, Kathy and Kris at their home on Lake Anoka this week. They are also vacationing in several other spots in Florida.

Guests of Mr. and Mrs. Roger Ziegler this weekend were her father and step-mother, Mr. and Mrs. W. B. Stewart and her brother and sister-in-law, Mr. and Mrs. Bob Stewart and their children, Linda, Bobby and Billy, all of Dade City. On Saturday the group enjoyed a day of picnicking and fishing in the local lakes.

Mr. and Mrs. Paul Mathis of Champaign, Ill. visited Mr. and Mrs. R. L. Maxson for several days last week. Mr. and Mrs. William Elder and Mr. and Mrs. Ray Stubblefield of Sullivan, Ill. were also housequests of the Maxsons for several days last week.

Mr. M. L. Rogers celebrated his eightieth birthday on Sunday with a family reunion at his home on South Verona. Mrs. Rogers and all his children, except Jack Rogers of Knoxville, Tenn. were present for the celebration. A large number of his grandchildren and some friends also joined in wishing Mr. Rogers well. The group enjoyed a delicious birthday dinner and an afternoon of visiting. Six of his children and their families from all over Florida were present to help him celebrate.

Former resident of Avon Park, Chester Johnson, was voted one of the four most courteous citizens of Eau Gallie where he is now employed with the First National Bank of Eau Gallie. Chester graduated from Avon Park High School and has many friends here. He is the grandson of Mr. and Mrs. J. C. Wilcox of Avon Park and the son of Mrs. W. R. Fields of Cocoa. His mother, Mrs. Fields, is visiting her parents, Mr. and Mrs. Wilcox, here this week and the Sun congratulates Chester on receiving this honor.

Mr. and Mrs. William Driggers, former residents who now live in Tampa, were the guests of Mr. and Mrs. Jim Runkle and their family on Saturday night. They introduced their adopted baby daughter, Janet Marie, to their old friends. Mr. Driggers was in charge of the fountain at Touchton's Drug and is still working for the Liggett Chain in Tampa.

Mr and Mrs. Edgar Pabor arrived from Honolulu at the Tampa airport last Wednesday and were met by his mother, Mrs. C. W. Pabor of Avon Park, and his sister, Mrs. Billy Cason of Sebring. They are spending a few days visiting his mother on Lake Isis and other relatives here and also visiting her mother in Babson Park. Edgar Pabor has just been released from a tour of duty with the Army and he and his wife will be in their own home in Babson Park where they plan to live soon.

Remember all residents be sure and look at the Scout Booth at the fair and see the work of the local scouts.

Guests of Mrs. Fred Jahna on Saturday for the Junior Woman's Club Fashion Show were Mrs. W. H. Bevis, her sister, Mrs. D. H. Varn, her mother, Mrs. Jack Young and Mrs. Russell Bevis all of Ft. Meade.

Mrs. Howard Todd of Lake Wales was the guests of Mrs. E. G. Todd, her mother-in-law, for the Fashion Show on Saturday.

The Musical Shiltz's assisted in the revival at the Ft. Meade Methodist Church on Monday night. The pastor of the First Methodist Church of Lakeland brought the message.

Mrs. Louise Butler entertained a number of her friends with a luncheon on Wednesday at the home of Mrs. Charles Shepherd on Lake Byrd.

Word has been received that Capt. and Mrs. Richard Temple and their daughters, Sandra and Linda, have arrived at his new station on Guam after an enjoyable trip on the Pacific Ocean. The family also enjoyed a visit to the Hiawaiian Islands and will not return to the States for two years. Capt. Temple is the son of Mr. and Mrs. George Temple and the brother of Mrs. Joe Franza. He and his family spent several weeks here before going overseas and Linda and Sandra attended school here.

Mrs. Floyd Wells of St. Petersburg, and her children spent last weekend in Avon Park. Mrs. Wells and Mike visited Mrs. Arlin King and her family, Sherry and Mrs. R. P. DeLaney, and their children, and Kim visited Mr. and Mrs. Willie Willis and Marvin.

The Rev. and Mrs. Clyde Conn of Canton, Ohio, stopped for a call on The Rev. and Mrs. L. Chester Lewis last week.

Mrs. Mabel Patterson of Newberry Port, N. Y., will arrive Sunday from Reddington Beach for a visit with Mr. and Mrs. Kenneth Lewis and Mrs. Charles Shepherd at their homes on Lake Byrd.

Mr. and Mrs. J. C. Burgher left this week for their home in Coatsville, Mo. after enjoying the winter months at the Avon Park Campground.

Bobby Harden returned to his home on Lake Denton a week ago Friday after a long stay in Walker Memorial Hospital. He is getting along well, having company and hopes to be back to work before too long.

Mr. E. L. Metheny of Wauchula spent Sunday with his daughter and son-in-law, Mr. and Mrs. Mose Pollard, and his grandchildren, Victor and Beverly. Miss Trella Wood, a cousin, of Indianapolis, Ind. accompanied him for the visit.

Guests of Mrs. Charles Shepherd at her home on Lake Byrd last weekend were Mr. and Mrs. Eugene Pickett of Loudon County, Va., who have been spending this winter in Ft. Myers.

The Rev. John Ayers of Roanoke, Va., arrived Sunday for a few months visit and is now staying at the Poinsettia Hotel.

Ray Rutherford is doing very well in the Morrell Memorial Hospital in Lakeland after undergoing surgery there last week. Mrs. Rutherford is staying with her son and daughter-in-law, Mr. and Mrs. William Rutherford, at their home in Plant City and visiting him everyday. Friends will be pleased to know he is doing so well.

Dr. and Mrs. S. H. Tuberville of Winter Park visited the Avon Park Campground last Monday.

Mr. and Mrs. Walter Philman of Chicago made a two hour and forty-five minute trip to Tampa by Jet Airliner from Chicago last week and are now visiting friends in Avon Park for several weeks.

Floyd Wells, Howell Ware, of St. Petersburg and Arlin King spent last weekend fishing on the Kissimmee River.

Mrs. Exie Caffee visited her sister, Mrs. Ruby Hendry in Tampa last week.

Mr. and Mrs. C. A. Rigby of Tampa and Mrs. Leona Wood of East Liverpool, Ohio, were weekend guests of Mr. and Mrs. J. McKee Elwell at their home on North Lake Avenue.

The Rev. and Mrs. M. C. Hunt of Lakewood, Ohio, stopped for a visit with the Rev. and Mrs. C. D. Marston last Thursday.

Friends will be sorry to hear that Mr. J. H. Gilley is quite ill in Walker Memorial Hospital this week.

Marine Sgt. Lawrence Pate spent last weekend in Tampa visiting his sister and brother-in-law, Mr. and Mrs. Darwin Stoll, in Tampa. Sgt. Pate and his brother-in-law, attended the car races in Brooksville on Saturday.

Dr. and Mrs. E. R. Overley, who have been spending the winter at the Avon Park Campground, left Tuesday for their home in Ft. Thomas, Ky.

THE HITCHING POST RESTAURANT and SERVICE STATION
Phillips 66
Open 24 Hours 7 Day Week
SERVING
HOME COOKED MEALS
Home Baked Pies and Cakes
SPECIALS
Italian Food — — He Man Steaks
900 Rest Ave. North Phone 2-8412
John H. and Marion D. Hendricks

Does your car drink gas like a whale?
GO RAMBLER
1st In Sales Success!
With most car prices way up, Rambler saves you more on first cost, gives more miles per gallon, too. Highest resale. Easiest handling. Personalized Comfort: sectional sofa front seats; reclining seatbacks; adjustable headrests; Weather-Eye® heating-ventilating. Go Rambler.
New 100-inch wheelbase RAMBLER AMERICAN STATION WAGON
Here by popular demand! Priced $500 less than other leading 6-cyl. 6-passenger full family room. Top gasoline economy.
GRIMSLEY MOTORS
RAMBLER — METROPOLITAN DEALER
South 6th Ave. Phone PR 3-5321 or PR 2-6601 Wauchula, Florida

Milk makes Energy!
refresh with HOODS Milk

NOTICE
We have added an experienced Auto Trim Man to our Company, and can give you fast and efficient service on any kind of auto upholstering at a great saving.
For a Limited Time Only, With First Quality Material
Seat Covers For Only
$25.00
Expert Furniture Upholstery, Refinishing, Painting and Repairing
CALL US FOR FREE ESTIMATES
Meyer's Shoe & Upholstering Shop
817 S. Verona Ave. Phone 2-7852
— EXPERT SHOE REPAIRS —

If you're spending all your money just trying to keep up
It's more vital than ever to keep a safe margin of cash where it's available, safely insured and paying you a liberal return regularly.
Start Saving With Us
FIRST FEDERAL SAVINGS & LOAN ASSOCIATION OF HARDEE COUNTY
Wauchula, Florida
OFFICE HOURS:
Monday, Tuesday, Thursday and Friday 8 A.M. to 3 P.M.
Wednesday and Saturday 8 to 12 Noon
INSURED

A bright NEW LOOK FOR SPRING with Glamour Debs in the latest spring colors
Collector's Item fabulous BONE
by Rhythm Step
For fashion compatibility... the new pale neutral—bone calf... as basic as black. A fashion MUST for Spring and Summer '59.
14.95
Scroll
Come in now and see them... exciting new fashions... in a wide selection of pumps, flats, sports and casuals... 6.95 to 8.95
J. W. EARNEST & COMPANY
"South Central Florida's Shopping Center" Florida

GAS GAGS by RIDGE FUEL CO.


Ridge FUEL Company
Distributor GREEN'S FUEL GAS SERVICE
BRICKELL BLDG. • 1 SOUTH LAKE AVE • AVON PARK, FLA.
Phone 2-5341



And there was really more than enough delicious food for all those who attended the Girl Scout Dish Supper. Here we see a portion of the large number of Girl Scouts, Brownies, their leaders, and families who were present on Friday night at the Avon Elementary Cafetorium where every seat was filled with the girls and their guests.

Brownie And Girl Scout Supper Success With Large Crowd

The Avon Elementary Cafetorium was filled to capacity on Friday night, Feb. 20, with Girl Scouts, Brownies, and their families for the first Covered Dish Supper of this organization.

Nearl five hundred people were present for the supper and meeting that night. Delicious food was in abundance with everyone enjoying a delicious supper.

Following the supper, Mrs. Sam King, temporary chairman, introduced Mrs. Clifton Wiggins, Scout Executive from Winter Haven, who spoke briefly on the values of a Girl Scout Council.

Miss Barbara Wiggins then thrilled the Scouts and Brownies present with her account of a trip to Australia which she recently took with 4he Girls Scouts of America. Barbara also told what Girl Scouting meant to her and inspired the girls present.

Mrs. Darrah Martin was unanimously elected Neighborhood Chairman for the Community Council for Girl Scouts in Avon Park and Mrs. King volunteered to fill the Assistant Chairman Office for Mrs. Martin. The Council expresses great pleasure to have two such fine women and Scout workers in these important offices.

Troop 4 of the Brownies held the flag ceremony for the audience following the business meeting. Troop 3 of the Girl Scouts gave a clever puppet show and Troop 1 of the Girl Scouts gave a camping scene and sang several Scout songs.

Each of the two Girl Scout troops and five Brownie troops was well represented with members and their parents and their leaders. This was the first meeting of this type of the girls of Avon Park and the leaders and Council members were pleased with the response and enthusiasm.

Avon Trailer Park News

There has been a lot of activity around the park. Residents have been busy beautifying their lots with grass and shrubs.

We had a picture show in the recreation hall. Pictures included some Lewis Booth and Frank Foote had taken showing the development of the Trailer Park. We were all amazed at the progress made in one year. In the beginning there was just sand and now we have lots of pretty greenery around. It could only happen in Florida.

The hobby club is coming right along, the women are making beautiful shell jewelry and all sorts of things from pine needles. They expect to have several entries in the hobby show.

Park residents have been doing considerable entertaining. Mr. and Mrs. Otheo O. McKellips had as their guests Mr. and Mrs. Norman Seedorf of Michigan City, Indiana. The McKellips also plan to spend a few days at Largo with their friends Mrs. W. T. Newell and her sister Miss Irene Rehm. The Newells are from Indiana.

Playing cards is another diversion enjoyed at the park. Last week a card party was held in the McKellips trailer with Mr. and Mrs. Harry Lonsnecker as hostesses. The Longsneckers are planning to spend several days visiting in Miami.

Mr. and Mrs. Frank Foote and Mr. and Mrs. Reuben Stork spent a delightful day in Bradenton last Friday, they combined visiting relatives and friends with an afternoon fishing trip. Mrs. Clafa Nelson of St. Petersburg, Mr. and Mrs. Allen Hinds and Mrs. Jean Goss son Lee and daughter Donna from Flint, Michigan spent Sunday with the Storks.

The Frank Footes spent an enjoyable Sunday with their friends Mr. and Mrs. Roy Gerten of Sebring Trailer Park. They had a nice dinner at Fisher's Restaurant.

The Nooths grandson, Tom Fulwider, who is spending a couple weeks visiting here is very proud of the nice bass he caught at Lake Acupulco. The fish weighed seven and three quarter pounds. Tom hails from Columbus, Ohio.

Mr. and Mrs. Grover Atchinson of Elkhart, Indiana are visiting Mr. and Mrs. A. S. Massey.

The Crawfords are entertaining Forrest Crawfood's father, O. H. Crawford and his brother Otho from Indiana.

Senior Play Set For Friday In The Auditorium

Your hearts will be young and gay after an evening of pleasure and gaiety at the Senior Class Play on Friday night, Feb. 27, at 8 o'clock in the Avon Park High School Auditorium.

The play, presented by the Seniors, will be the famous "Our Hearts Were Young and Gay" by Cornelia Otis Skinner and Emily Kimbrough and the three act comedy can't fail to delight the glumest one the audience.

The cast has been carefully chosen and worked on their parts until they almost seem to be the characters represented in the play. The enchanting story of two young American girls on their first trip to Paris will fill the evening with merriment.

Tickets are Students, 35c, Adults 75c; and Reserved seats $1.00. They are on sale now from the members of the Senior Class and will be on sale at the door also.

The boys and girls have worked hard on the play and feel that it is something that all tourist and residents of our community will enjoy. Remember the date and let's all enjoy Friday night with the Seniors.

Most of the big jobs are held by salesmen who have swellproof heads.

Esther Williams Swimming Pools

Over One Hundred Enjoyed Lovely Fashion Show Last Saturday

One hundred and twenty-two guests enjoyed the lovely Fashion Show and Luncheon given by the Avon Park Junior Woman's Club on Saturday, Feb. 21, in the Dining Room of the Jacaranda Hotel.

Red, white, and blue nosegays with streamer decorated each table in the George Washington theme of the show. This theme was carried out throughout the Dining room and the fashion show closed with lovely models displaying dresses representing the red, white, and blue of the American flag. Flowers were given from a bouquet of red, white and blue carried by the last model.

Mrs. James Turnbull, welcomed the guests and introduced Mrs. Glenna Ward, owner of Ward's Women's Wear of Lake Wales who narrated the show. Mrs. Ward introduced the models and discussed the lovely fashions they wore. Clothes for all occassions were modeled. Models were Mrs. Billy Shephard, Miss Linda Hart, Mrs. Robert Whitcomb, Mrs. K. W. Elder, Mrs. James Parker, Mrs. J. C. Walker, Mrs. J. E. Kruse, Mrs. M. G. Whitcomb, Mrs H W. Coleman, Mrs. Stuart Ward, Mrs L. L. Wainwright, Mrs. R. J. Barben, Mrs. Cecil Skipper, Mrs. Jim Anderson, and Mrs. B. F. Camp, Jr.

Five door prizes were given the lucky guests with the right numbers. Three of these were donated by Ward's Women's Wear and two by the Jacaranda Hotel.

The members of Junior Woman's Club wish to thank all those who supported their club by attending.

The door prizes were donated by the Glass and Company, Silfskin, and the Janzten Company through Ward's, Women's Wear of Lake Wales. The Jacaranda Hotel prizes were a large cake and a ticket to the Friday Buffet Supper.

Unsung heroines at the show were Mrs. Ralph Hill and Mrs. Joel Stokes who were in charge of the dressing room and helped the models make the necessary quick changes and did not get to see any of the show. Mrs. Fred Jahna was in charge of getting the models and making their appointments for fittings.

Real Life Ranch Needs Bedding And Other Items

The Real Life Childrens Ranch south of Okeechobee is attempting to increase their facilities in order to care for more than the 16 youngsters now being cared for.

James and Mary Ellen Frazier are now caring for this number of children from 5 to 12 years of age and say that bedding, mattresses, linens, and anything of value can be used in their proposed extansion program.

Anyone in this area with anything serviceable to contribute should contact Wm. Luscomb in Avon Park and he will pick up and deliver the items to the home.

Ray Wheaton Died Saturday

Ray Bradford Wheaton, 70, a winter resident of Avon Park for the last three years, died Saturday in Walker Memorial Hospital after a brief illness.

Mr. Wheaton was a native of Angola, Indiana, and came to Florida from Paw Paw, Michigan, when he retired as a salesman of the Sanitwas Paper Company. He was a member of the Congregational Church and a 32nd degree Mason of the Grand Rapids Lodge. Funeral services were held Monday morning in the Mizelle Funeral Home Chapel with the Rev. Herbert Graetz officiating. The remains were sent to Paw Paw, Michigan, for services and burial.

Mrs. Wheaton survives her husband and three daughters and one son in Michigan are also survivors.

Hollenberg & Wolfe

ANNOUNCING

Dr. Jack Williams announces his association with Dr. Frank Handley in the

HIGHLANDS ANIMAL HOSPITAL

Formerly
Williams Animal Hospital

★ ★ ★

BOARDING SMALL ANIMALS

Ph. EV 5-3431 U. S. Alt. 27—Lakemont



Don't take chances ON JUST ANY DRY CLEANING

Meadow's Model Cleaners
GL 2-2854

No Guess-Work With Us . . .
we not only quality clean your new garments, but you'll be amazed at the freshness and beauty we give to your old garments. Expert pressing too! Give us a call!



Well cleaned clothes-when appearance counts!

AVON PARK CAFE

Features
Charcoal Broiled Steaks
Chops — Chicken
Hamburgers — Homemade Pies

Plenty Parking Space At Our New Location
19 North Central Ave
— Open All Day Sunday —

Another First For The
Jim Walter Corporation
Worlds Largest Builder of
SHELL HOMES
CREDIT LIFE MORTGAGE INSURANCE at NO EXTRA COST!!

The JIM WALTER CORP., the biggest, best and most trusted shell home builder in the world, has another FIRST! Now furnished at NO EXTRA COST, is CREDIT LIFE MORTGAGE INSURANCE, the most fabulous protection offer in their history. This service is available to both new customers as well as all customers with outstanding WALTER CORP. mortgages.

Drop by or call collect Avon Park GL 2-4941 Day, or GL 3-8324 Night.



MEADOWBROOK — — CASH PRICE — $2295

Jim Walter Corp. BUILDS THE FINEST SHELL HOMES
There Is No Substitute For Quality

For Additional Details About JIM WALTER CORP. HOMES
Fill out & mail this Coupon
NAME .....
ADDRESS .....
..... Send Brochure
..... Send Representative

The Meadowbrook Model pictured above, is only one of many quality homes constructed by the Jim Walter Corp. You are Cordially invited to inspect these models at the convenient location noted below. Shop around if you wish — you'll find dollar for dollar feature for feature, Jim Walter Homes are beyond comparison!

In the Spotlight — That's Right!
Models Are Open 24 Hours a Day
Completely Lit Up For Your Leisurely Inspection
AVON PARK, FLORIDA
P. O. Box 36
3 Blocks S. of Mall, US 27 & 98

Nothing Down — 4 to 5 Years to Pay! Open Sunday — 1 to 5 P.M

JIM WALTER CORP.
3 Blks. S. of Mall on US 27 AVON PARK, FLORIDA Ph. GL 2-4941 Day, GL 3-8324

Let us prove what a 'Jeep' vehicle can do for YOU!



The New Forward Control 'Jeep' FC-150 . . . puts a 74" pickup box on a wheelbase only 81" long.



The 'Jeep' Truck . . . works for you 365 days a year.



The 'Jeep' Utility Wagon . . . dual purpose vehicle for business and family.



The Universal 'Jeep' . . . does hundreds of jobs.

See your nearest 'Jeep' dealer!

It's good insurance and good business to see from an actual on-the-job demonstration just how a 'Jeep' vehicle can help you get more work done every day in the year on your jobs.

These vehicles are rugged, powerful and versatile! They have the extra traction of 4-wheel drive to take you and a full payload over the roughest terrain, in good weather or bad. On the highway, they shift easily into conventional 2-wheel drive for travel at top legal speeds. And, with power take-off, they operate a wide variety of special equipment.

There's a 'Jeep' vehicle ready to fill your specific needs. Get an actual demonstration and prove to yourself that a 'Jeep' vehicle will do your jobs best.

The 'Jeep' family of 4-Wheel-Drive vehicles

WILLYS . . . world's largest manufacturers of 4-Wheel-Drive vehicles

Tune-In MAVERICK Sunday Evenings 8 to 8:30 p.m.

MURPHY'S GARAGE
U.S. 27 South Avon Park, Florida

Reviewing Sebring Progressive Business Firms

All Items In This Page Are Paid Advertisements — **Editorial Reviews By William E. Stone**

SENKARIK GLASS & PAINT COMPANY

Glass for all Purposes, Patio Doors, Shower and Tub Inclosures. Aluminum Awning Windows, Mirrors, Table Tops, Auto Glass Installed, Manufacturers of Venetian Blinds, Floor Covering, Skill Mechanics, Pittsburg Paints and Benjamin-Moore Paints.

LOCATED 116 NORTH RIDGEWOOD DRIVE IN SEBRING, FLORIDA. TELEPHONE EVERGREEN 5-5851.

They have become an indispensable factor and a center in the glass trade.

You will find here the most up-to-date mirrors for vanity, buffet and many other uses, also glass for windows either double strength or plate. They will cut it for you.

They are equipped to cut glass most efficiently and employ only skilled cutters. They feature only the highest quality materials in all their products. In this review we are glad to call attention to this progressive company and recommend them to all our readers.

By cooperation with their customers by forethought in planning to meet their needs, in the employment of the most modern facilities this establishment is striving earnestly to give better service to those it serves.

Service is one of the guiding influences of this firm. The people and merchants alike have learned this and rely upon them for superior qualities in glass supplies.

There is no more public spirited citizen in the community than the management of the Senkarik Glass and Paint Company, and in making this business review we wish to compliment them and to direct your attention to their establishment as one of the reliable business institutions of the community which has added to the development and progress of this part of the state.

SOUTH FLORIDA MOTOR COMPANY

International Harvester Farm Machinery, Farmall Tractors, Grove Equipment, Parts and International Truck Sales and Service.

LOCATED 401 NORTH PINE IN SEBRING, FLORIDA. TELEPHONE EVERGREEN 6-2441.

This is one of the most widely known firms in the community. For years they have provided machinery and equipment to the farmers, grove owners and ranchers in this section. They handle only the best of farm machinery, namely — International Harvester and are well known far and wide for their courtesy of treatment and fairness of dealings.

Their stock of implements and machinery is composed of nationally known products, the best to be had in this line in the world. They have many years of experience back of them and are in a position to advise you in the selection of impliments most advantageous to your needs They will gladly go into detail of the machinery and demonstrate them to you if you so desire.

This establishment has made a host of friends as well as patrons throughout the country, and have always been courteous and ready and willing to give the best of service with the conditions of the market and good business.

In this business review, we wish to compliment this progressive firm upon their honest and effective business methods, and we refer all our readers to them.

BOB & JACK'S TELEVISION SALES & SERVICE

BOB ORTT, Owner

General Electric and R. C. A. Victor Radios and Television Sets Sold, Serviced and Installed. Terms Arranged, Tubes, Parts, Accessories and all Work Guaranteed.

LOCATED 12 SOUTH RIDGEWOOD DRIVE IN SEBRING, FLORIDA. TELEPHONE EVERGREEN 5-2701.

There are no more public spirited citizens in the community than the manager and we direct your attention to this business institution of the community as one of the reliable establishments which have added to this part of the state.

This well known service is deserving of more than passing notice in this business review of the onward progress of the community as they are perhaps the best equipped in this section of the state, the service being standard and so recognized by the trade for many miles in the section of the country.

Their services are popular because their services are most prompt and they realize the popular demands for the service they render. And in their dealings with the public a spirit of fair treatment and accomodation is so evident that it has well nigh become a hard and fast rule that once a customer always a customer.

Bob and Jack's Television and Radio Sales and Service, is located conveniently for the people of the surrounding territory and on a visit you will find everything no less than made to order, and to please you will be the dominating purpose of their large organization which is recognized for miles around as radio and television headquarters.

HIGHLANDS FERTILIZER COMPANY

Manufacturers and Distributors of Fertilizers and Allied Products to Highlands County.

LOCATED 419 PARK IN SEBRING, FLORIDA. TELEPHONE EVERGREEN 6-3951.

No review of the business, grove, farming and fertilizer interest of this section of the state would be complete without prominent mention of this well known firm that adds in no little measure to the progress of this section.

It is a well-known fact that there is no institution in the community that has met with greater favor with the public than this establishment. By reason of the fact that the management has had wide experience in every feature of this business and because of their comprehensive knowledge of every branch of the trade this establishment has continued to witness an increase in the number of their patrons.

Their service will be found in demand by all who insist on the best. They deal on a large scale and their activity is conducted to the progress and expansion of the community in no small degree.

It is important in the return to normalcy that we have conscientious firms like this foremost service, which aid people in this section of the state.

There are no more public spirited citizens in this community than the management of this concern and we direct your attention to this institution as one which has added to the development and progress of this part of the state.

JOHNSON'S GARAGE

They Buy, Sell, Trade and Finance Good Clean Used Cars. Complete Motor Repairing and Rebuilding Service to all Makes and Models.

LOCATED KENILWORTH BOULEVARD AND WEIGLE AVENUE IN SEBRING, FLORIDA. TELEPHONE EVERGREEN 5-1572.

In making a review of the business firms of this territory, it is natural to mention the automobile business. Nothing has done more to improve the enjoyment of life than an automobile.

Johnson's Garage maintains a modern shop for complete automobile repair service. Every members of their organization is ever ready and anxious to be of service to the people of this section.

There is no better place in this section to have your truck or car repaired than at this reliable garage.

We feel sure that anyone in need of expert service will be wise to pay a visit to Johnson's Garage in Sebring, Florida.

They do work in such a manner that the customer always comes back when in need of future service of this nature. No repair job is too tough for them to handle and when they finish a job the owner of the automobile or truck is satisfied with the work done and the price charged.

In making this review we are pleased to compliment johnson's Garage upon their modern service and upon the fact that they are saving motorists time and trouble as well as money by their very compresensive motor repairing service.

WHITE'S RADIO & TELEVISION

Mr. White has a B.S. Degree in Electrical Engineering and is a Very Competent Electronic Engineer. Zenith Radios and Television Sets Sold, Serviced and Rebuilt. Stero-Phonographs, Machines, Stero-Recordings and all kinds of Records. Zenith Hearing Aids, Complete Record Department, Sheet Music, Musical Instruments, Story and Clark Pianos.

LOCATED 11 SOUTH RIDGEWOOD Drive IN SEBRING, FLORIDA. TELEPHONE EVERGREEN 6-3851.

Through intensive study they have mastered all the underlying principles of radio, and the intricate and delicate instruments that radio and television involve.

Every radio and television set is certain to need servicing sooner or later. Often much pleasure is lost and much vexation endured by reason of some slight, small adjustment of the set or through some fault in the installation.

You should not tamper with your set by trying to make adjustments you do not understand. You will save both money and grief by calling their fine service and radio expert and have them render you service of which you stand in need.

No one knows everything, and to know one thing well is in itself a worthy achievement, and this concern knows this one thing — radio and television.

The many regular customers of this shop are a well-merited reward to the progressive policies and reliable methods used in their every contact with the television and radio public.

Promptness and dispatch is their aim in every job entrusted to them. When your equipment is functioning correctly and call them, you know that your trouble is a matter of a short while, when you will be ready to resume your programs with a perfectly repaired and adjusted set.

BUTLER & STILL BUILDERS SUPPLY

Building Materials for your Every Need and all Kinds of Millwork Made-to-Order at Moderate Prices.

LOCATED ON NORTH RIDGEWOOD DRIVE IN SEBRING, FLORIDA. TELEPHONE EVERGREEN 6-5521.

This section of the country as a whole, has an added business advantage by having in its midst such as a well known concern whose commendable policies and quality have gained for them an ever-increasing business that can be noticed by the large daily shipments leaving their progressive establishment.

The prosperity of the city is greatly increased by the extent of their trade, which extends for miles around in this chosen field of endeavor and brings new people to the community. Through the extended trade channels of this active firm many dollars are brought annually into this section.

This well-known establishment started its business career upon a solid foundation knowing that success in this advancing business could be fully gained by selling good products upon a fair margin of profit. Fair, honest business methods at all times and individual service to every patron have established for them a trade that has extended in every direction.

They have always been consistant boosters for all things adding to the growth and prosperity of the community at all times, knowing that a firm that did not possess solid business methods would wither and die.

MACKAY READY-MIX CONCRETE

A Service Perfected by Years of Experience in the Ready-Mix Concrete Business. Prices and Estimates upon Request.

LOCATED ON NORTH RIDGEWOOD DRIVE IN SEBRING, FLORIDA. TELEPHONE EVERGREEN 5-2611.

This is a modern Twentieth Century business under the able direction of men who have always had at heart the best interests of the community in which their valued enterprises are located and one of the firms that keep the wheels of progress turning in the right direction, for not only is it one of the leading concerns engaged in its special field of endeavor in this section, but its services have gained wide reputation for general excellence and are considered a standard among the trade the country over.

We wish to state the management and assistants have taken a commendable interest in all propositions that further public improvements and that they have been willing and anxious to aid in the expansion and growth of the community at all times.

Therefore, it merits the popularity and liberal support received. We fully recommend Mackay Ready-Mix Concrete as a piece most advantageous for prompt reliable service, and are more than glad to refer our readers to them in this business review, and wish them many more successful seasons in our midst.

We are more than pleased to give them extended mention in this review of this section of the county.

SEBRING WELDING & TANK COMPANY

Metal Buildings, Fabricating, Culverts, Erections, Crane Service, Manufacturers of Metal Branding Chutes and Tanks of all Sizes. Electric Acetylene and Portable Welding Service. Pumps, Well Drilling Contractors, Grove and Lawn Systems Sold and Installed.

LOCATED 360 NORTH RIDGEWOOD DRIVE IN SEBRING, FLORIDA. TELEPHONE EVERGREEN 6-2731.

This firm is one of the most reliable firms in this section of the country, rendering a service that is aiding in the growth and development of this section of the county.

The people of Avon Park and adjoining territory are extended a cordial welcome to visit the office of Sebring Welding and Tank Company and get the facts of this fast growing business. By so doing you will in no way obligate yourself.

There is no concern more worthy of extended mention than this one. It is under the direction of men throughly conversant with every feature of the business, and therefore it is not strange that it has become one of this sections most important commercial assets.

This well known establishment started its business career upon a solid foundation, knowing that success in this advancing field could be gained by fair, honest business methods, at all times, individual service to every patron has established for them a trade that has extended in every direction.

We wish to call the attention of the readers of this business review to the excellent service and reasonable prices of this firm and congratulate them upon the position they hold in this business world.

SMITH SHEET METAL & ROOFING

D. W. SMITH and GENE FOSTER, Owners

Airtemp Packaged Air Conditioning, Sheet Metal and Roofing Contractors. Aluminum, Fiberglass, Canvass and Metal Awnings.

LOCATED 146 LEMON ST. IN SEBRING, FLORIDA. TELEPHONE EVERGREEN 5-2191.

This firm has made quite an exhaustive study of the air conditioning, awnings, sheet metal, roofing, and repairing problems of the day, and has looked over the entire field of roofing presented by the various manufacturers. They have selected most artistic lines of roofing materials and will be glad to go over any property you have in mind and aid you in selection of a design and color that will make the house attractive both as an individual and also as a member of the community. These roofs enhance the value of the property and if you ever want to sell you will find an attractive roof will make the house one to be desired.

Their employees are men who most thoroughly understand the work in hand and who are careful to see that all roofing is correctly and accurately put on. they are very competent roofing contractors and will be glad to give you estimates on any job, large or small, and go over every detail in selecting a roof for your home or business. They do not make a lot of dirt about the place which must be cleaned up after they are gone, but when finished clean everything away.

Pride of craftsmanship is the incentive that is moving this popular house to success. The frame of their attractive roofs is spreading all over the state and business is coming to them from many miles around.

SEBRING FEED STORE

Featuring Garden Supplies, Farm Supplies, Fertilizers, Fungicides, Insecticides, Baby Chicks, Poultry Supplies, Purina Feeds for Livestock and Poultry.

LOCATED 42-44 SOUTH COMMERCE AVENUE IN SEBRING, FLORIDA. TELEPHONE EVERGREEN 6-3141.

They recommend products for the prevention of all diseases of livestock and poultry. They also sell and recommend feed scientifically built to give high production when fed according to their program. These products are distributed by Sebring Feed Store in Sebring, Florida.

That their famous feed is superior is shown by actual test and the great demand it has created for itself. It is economical and thereby is very profitable to the feeders.

You may depend on their advice in anything pertaining to the feeding of livestock or poultry. Scores of farmers and stock raisers have profited by the advice and products of this concern.

In making this business review we are glad to compliment this firm upon the excellence of their feeding program and the service they render. We urge readers to use mor of their products, and you will always get satisfactory results.

We wish to point to this concern as one of the vital elements of our superior poultry and livestock life, and to point with pride to their establishment as one of the important features of the business organizations of the community. We refer all our readers to them when in need of anything in their feeding program.

DEVANE MACHINERY COMPANY, INC.

General Motors Diesel Engines, Allis-Chambers Farm Machinery, Tractors, Equipment, Fairbanks-Morse Pumps, Parts and Supplies.

LOCATED LIME AT POMEGRANTE IN SEBRING, FLORIDA. TELEVISION EVERGREEN 6-3991.

No institution in Sebring has met with greater public favor than this one. By reason of the fact that the management has had wide experience in every feature of the business and because of their extensive knowledge of the state, this establishment has continued to witness and increase in the number of patrons. Their services will be found in demand by all who insist on the best.

The management is composed of well known public spirited business people and we deem it fully proper an most fitting that we give commendable mention in this review and predict that in the future the business will continue to prosper and expand in this section of the state.

Each department of this well known service is in charge of people thoroughly conversant with the business conditions while the management is in charge of people who have had wide experience in this business.

We wish to compliment this firm and management upon the admirable manner in which the business of this valued institution is operated; upon its progressive and public spirited policies. We wish to refer Devane Machinery Company to all of our readers as one distinctive feature of the commercial efficiency of this part of the state.

DUTTON'S APPLIANCE STORE

Electrical Contractors, Frigidaire Air Conditioning, Refrigerators, Ranges, Home Freezers, Washing Machines, Hot Water Heaters and Small Home Appliances.

LOCATED 31 NORTH RIDGEWOOD DRIVE IN SEBRING, FLORIDA. TELEPHONE EVERGREEN 6-4141, AVON PARK, TELEPHONE GLENDALE 2-8771 AND LAKE PLACID, TELEPHONE HOMESTEAD 5-3441.

When in need of this service call on this firm and you will be more than glad to do business with them. This popular institution was founded many years ago and has grown with hardly a pause in its rapid development. That much discussed word, service, finds a true expression in the friendly atmosphere that envelopes every customer of this popular service because service is interpreted in so many ways that it may well be said to be the sign manuel of the institution. It has maintained an air of calm, friendly dignity which can be associated only with institutions of standing and sure position. We wish to take this opportunity to congratulate the management of this firm upon the policy of fair dealing which was inaugurated with the opening of this firm to the public and has never varied or departed in any way during business dealings with the people. We call attention to all the advantages of having a metropolitan service at their very door, which has maintained inviolate service to the public.

We are more than glad to give them extended mention in this business review.

RICHARDSON BROTHERS

JOHN and GEORGE RICHARDSON, Owners

See the Richardson's for Auto Parts, Genuine Automotive Parts, Supplies and Equipment. They are as Near as your Telephone Anytime.

LOCATED 324 NORTH RIDGEWOOD DRIVE IN SEBRING, FLORIDA. TELEPHONE EVERGREEN 5-2011.

Many garages, dealers and automobile firms throughout this area know the value of dealing with Richardson Brothers when it comes to reliable automobile parts and accessories. By reason of the fact that the management has had wide experience in every feature of the business and because of their comprehensive knowledge of every branch of the trade this concern continues to witness an increase in the number of patrons from all parts of the country. No matter what is missing, just call at their place or over the phone, giving your number and description and you will find they have it in stock or can get it for you quickly.

Practically every item needed by an automobile mechanic will be found in stock here. An order placed with them means no delay to garage men or customers as they pride themselves on their facilities for meeting every need when it is needed.

The service of Richardson Brothers is an accommodation to garages, auto dealers and service stations and has demonstrated its right to leading position held in the business and automobile world of this part of the country. When in need of auto parts call on them for service in all departments.

SEBRING BODY WORKS

JACK REYNOLDS, Manager

Custom Made Seat Covers, Auto Painting, Body Work, Fender Repairing, Auto Glass Installed and Wrecks Rebuilt Like New at Moderate Prices.

LOCATED ON MAPLE AVENUE IN SEBRING, FLORIDA. TELEPHONE EVERGREEN 5-2221.

This well known firm has a reputation for expert work in repairing and rebuilding wrecked cars in this and surrounding territory. In these days of busy travel it is impossible to avoid accidents. Perhaps just a bent fender and then again a car that seems at first almost ruined.

These people are equipped to care for these needs. A bent fender is straightened at moderate prices, and if you have a car that is badly wrecked they make it look like new. No matter what your needs may be, see Sebring Body Works.

While their reputation is for body rebuilding on cars, they also do auto painting.

The insurance adjusters in this territory send most of their work to Sebring Body Works because they know that both the price and workmanship will be satisfactory.

We wish to call the attention of the readers of this business review to the excellent and reasonable prices of this firm and congratulate them upon the position they hold in this community.

We cannot fail to compliment Sebring Body Works on the manner in which it conducts its business and to say it has been a deciding factor in the automotive life of the community.

We are more than glad to give them extended mention in this business review of Sebring and vicinity.

SAPP SHEET METAL

H. D. SAPP, Owner

Sheet Metal Contractors, Gutters, Downspouts, Duct Work, Galvanized, Aluminum, Copper and Stainless Steel. Heating and Air Conditioning Work of all Kinds. Prices and Estimates upon Request.

LOCATED AT THE AIR TERMINAL IN SEBRING, FLORIDA. TELEPHONE EVERGREEN 6-5006.

Metropolitan service of the very highest order is offered the people of this section by this well known firm. No matter what problem you may have in these lines, all you have to do is consult them and they will be able to solve them for you an advantage. Efficient and reliable by reason of knowledge that comes from having mastered all the technical problems of the profession and supreme in the prestige that comes from use of the finest sheet metal work.

Sapp Sheet Metal in Sebring, Florida, is well prepared to offer you the best in sheet metal service in the latest designs. They also feature repair work regardless as to what kind of contract. It will pay you to get an estimate from this concern on your sheet metal problems and if the contract is let, whether large or small, it will receive careful and prompt attention.

"Quality, courtesy and service" are the watchwords of this establishment and no matter what you may desire, you will find whether you go in person or call over the telephone, you will receive a courteous and intelligent answer to any questions you may ask.

IN THE COURT OF THE COUNTY JUDGE IN AND FOR HIGHLANDS COUNTY, STATE OF FLORIDA.
IN THE MATTER OF THE ESTATE OF THOMAS O. GOOLSBY, DECEASED.
NOTICE TO CREDITORS

All creditors of the Estate of Thomas O. Goolsby, deceased are hereby notified and required to file any claims or demands which they may have against said estate in the office of the County Judge of Highlands County, Florida, in the Courthouse at Sebring, Florida, within eight (8) calendar months from the date of the first publication of this notice. Each claim or demand must be in writing and must state the place of residence and post office address of the claimant and must be sworn to by the claimant, his agent or his attorney, or it will become void according to law.

Dated this 19th day of February, A.D. 1959.

STELLA G. DOUGLAS
Executrix of the Estate of Thomas O. Goolsby, Deceased.

Mattie W. Tompkins
Attorney for Estate,
Avon Park, Florida.
Pub: Feb. 19, 26, March 5, 12

McHARGUE FURNITURE STORE

R. L. McHARGUE, Manager

Fine Furniture, Home Furnishings and Home Appliances in Style, Quality and Price.

LOCATED 30 SOUTH COMMERCE AVENUE IN SEBRING, FLORIDA. TELEPHONE EVERGREEN 6-6801.

They handle furniture of the better grade, a quality that is durable, and that you may depend upon to give you maximum service. They have anticipated your needs and their adequate stock is composed of tasteful, practical, yet artistic and inexpensive furniture from which selections can be made. If it's furniture, visit McHargue Furniture Store in Sebring, Florida.

Their stock shows many lovely living and bedroom suites; many separate pieces that will work miracles of charm to the suites you already have. Perhaps you need just a table or chair to complete a correct grouping.

The large volume of buying of this establishment enables them to sell at reasonable prices. You will always be met by courteous, pleasant and accommodating sales people. Values beyond comparison is the constant aim of this successful home furnishing establishment and it is a pleasure to include it among the better firms of this section.

We are more than glad to have them with us in this business review of Sebring and vicinity.

Reviewing Lake Placid Progressive Business Firms

All Items In This Page Are Paid Advertisements — **Editorial Reviews By William E. Stone**

HIGHLANDS SECURITY ABSTRACT & TITLE CO., INC.

Established in 1921, Complete Abstract and Title Insurance Service to Highlands County. Photocopying and Copies while you wait at Moderate Prices.

LOCATED IN THE HASKINS BUILDING 105 CIRCLE DRIVE IN SEBRING, FLORIDA. TELEPHONE EVERGREEN 6-2751.

One of the most important services of the community is this well-known organization. It is in the hand of people familiar with this business and they render a satisfactory service to their many clients.

This is a highly specialized business indispensable to the people of any community.

They are absolutely reliable and dependable and will give prompt, efficient and satisfactory service. If you contemplate buying property, take it up with the Highlands Security Abstract and Title Company, Inc.

This establishment is qualified to take care of these practical matters in a manner well suited to their high position. Every detail is given special attention and you may depend upon the result of their investigation.

They have gained an enviable reputation in this territory by reason of their efficiency and reliability in this business.

Those who desire to purchase a home will do well to consult this qualified and dependable organization upon the title of their contemplated purchase.

You cannot afford to run the risk of your title proving cloudy when this prominent organization will look into the matter for you. It is mighty poor business to take such a risk in this day and age when the cost of an abstract is so small.

STALLS GROCERY STORE

MRS. W. C. STALLS, Owner

Dry Goods, Choice Meats, Dairy Products, Bakery Goods, Fresh Fruits, Vegetables, Staple and Fancy Groceries. General Line of Merchandise, Hardware and Air Conditioned for your Shopping Comfort.

LOCATED IN LAKE PLACID, FLORIDA. TELEPHONE HOMESTEAD 5-2422.

Stalls Grocery Store is a most friendly store, where quality is the best, prices are low and service is supreme. They've built a large business by solving the problems of helping the intelligent housewife to keep the food bill within the limit of the family budget.

In this review we are glad to compliment this store for their foresight in staying a little ahead of times in appointments, service and quality and refer our readers to them as a place where it is a pleasure to trade.

Their meats, staple and fancy groceries are rapidly becoming a standard which the trade and the public is demanding in these products, specializing in quality groceries, meats and staples. They invite the people of this section to make this market their own headquarters while in town.

This market has one of the finest lines of meats to be found in this part of the state. They bend every effort to satisfy their customer's needs. They have the market well arranged for the rapid handling of goods, thus assuring you of very prompt service and their customers always find their meats in first class condition. We are glad to compliment them on the economical position they occupy in the life of the community and the excellent stock they always have in the store for the public and their accommodating service.

HI-WAY LIQUOR STORE

MRS. J. ODICE HENDRY, Owner

Domestic and Imported Liquors, Wines, Gins, Vodka, Brandy and all Brands of Beer to Go.

LOCATED SOUTH ON HIGHWAY 27 IN LAKE PLACID, FLORIDA. TELEPHONE HOMESTEAD 5-2694.

This is one of the leading establishments of its kind in this section of the state. The purchase of alcoholic beverages becomes a matter that should be given close attention. With the great varieties of brands on the market today, the average person cannot acquaint himself with them all and it is human that he should patronize someone that can be relied upon to select good brands. They have at this establishment a large stock and here you can secure your favorite wines and liquors from California, Kentucky, and even Europe, as their stock is large and of different varieties.

The reputation of this house for fair and honest methods has won for them an ever increasing patronage from people from all over this section of the country. We could write many columns and not tell you half about this well conducted establishment, suffice to say you will not only find the best there is in wines and liquors but a service that is satisfactory in every way.

We wish to compliment her upon the high standard in which the establishment is operated and assure all our readers that when they buy brands for which she is a retailer they can be assured of the very best on the market today. We are more than glad to give them extended mention in this business review of Lake Placid and vicinity.

HIGHLANDS OFFICE SUPPLY & BUSINESS MACHINES

Complete Equipment for the Modern Office. Adding Machines, Check-writers, Cash Registers, Dictating Machines, Mimeograph Machines, Duplicating Machines, Registers and Typewriters Sold, Serviced and Rebuilt.

LOCATED 13 WEST CENTER IN SEBRING, FLORIDA. TELEPHONE EVERGREEN 5-3611.

Many dollars are brought into this section each year through the trade channels, presided over by this well-known office supply, adding machine and typewriter service.

The fact that their trade extends over the adjoining counties brings new faces, new business and adds prosperity to this section o fthe state in which they are located.

Their services will be found in demand by all who insist on the best.

The story of the success of this firm is one that many business people would find profitable. The firm began its career with the belief that success could be obtained by furnishing good service upon a reasonable margin of profit. Scientific selling must be born of scientific knowledge. With this method in mind and reduced expenses on account of their location, they proceeded upon their career with a solid foundation of good value and reasonable prices.

Untiring service and cheerful suggestions make trading at this market a pleasure. The greatest precaution is taken to insure you of receiving the purest and most wholesome meats. All meats are displayed in the most sanitary way possible and cleanliness is one of the outstanding virtues of this establishment.

You can be assured of receiving the choicest meats and groceries when you trade with them. Your family's health is safeguarded by such a market which has the interest of the people at heart.

In the meat department they feature only choice inspected meats, sea foods, chicken; all kinds of cured meats of quality. Your meals will receive that well merited praise if you make your selection from their wide assortment of meats.

In making this special business review, the writer takes great pleasure in complimenting them upon their excellent service and highly recommend them to you without hesitation.

BOWERS GROCERY

Complete Lines of Staple and Fancy Groceries, Meats, Poultry, Frozen Foods, Fresh Fruits, Vegetables, Feeds General Electric Appliances, Five and Ten Store. Notions, Work Clothes, Propane Gas, Bulk Gas, Bottle Gas Sales and Service.

LOCATED IN LAKE PLACID, FLORIDA. TELEPHONE HOMESTEAD 5-3551.

Bowers Grocery is under the able and efficient management of Mr. Bowers, whose concern is to furnish the very highest grade of choice meats at a reasonable price. It is a popular meat market where groceries and meats are featured at prices which will meet the allowance of the household budget.



Senator Spessard Holland

THE FEDERAL BUDGET—On a recent television program Senator Karl Mundt (R., S. Dak.) and I agreed that national defense must not be jeopardized through efforts to balance the federal budget. Other facts brought out in the program "Celebrity Parade," broadcast Sunday, January 25, by ABC Television:

The President's current budget of proposed expenditures is close to $81 billion than the $77 billion publicly announced since approximately $3.6 billion, not included in the reported budget, is scheduled for expenditure in the federal highway program, and for home financing through FNMA. The total picture is further greatly changed by the $72.8 billion in unspent or unobligated funds remaining from earlier appropriations.

Contrary to widespread opinion, defense spending has not gone up substantially since 1954. A 71 per cent rise in domestic expenditures during this period is the major reason for increased federal spending. While I will strongly oppose further tax increases, I can see no possibility of early tax reductions. I do not favor proposals to raise postal rates again or to increase the federal tax on gasoline. I believe necessary economies must be effected through reasonable reductions in domestic spending and a gradual curtailment of foreign aid appropriations.

LEGISLATION OF INTEREST—Bills of interest to our state which I have recently introduced include:

S. 632—Would amend the Taft-Hartley Law to protect state laws regulating strikes in utilities serving the public; this would guard the public interest and welfare from damage which could occur as the result of strikes by public utilities supplying electric light, power, gas, water, and local transportation.

S. 27—(with Senator Smathers) Would place the highway linking Tampa, Miami and Homestead within the National System of Interstate and Defense Highways.

S. 686—(with Senator Smathers) Would create a temporary National Advisory Committee for the Blind to study federal, state and local activities relating to the care and rehabilitation of the blind.

SERVICE ACADEMY NOMINEES SELECTED—On February 2, I completed the very difficult task of selecting my nominees for appointment to the service academies at West Point, Annapolis and Colorado Springs. The principals chosen are: Army - Frank J. Jamison, III, Orlando, and Peter P. Pierce, III, St. Augustine; Navy - Ross K. Anderson, Jr., Tallahassee; and Air Force - Leslie B. Anderson, III, Winter Haven. The young men finally accepted by the services will enter the respective academies this summer.

This year over 200 Florida boys - the largest number since I have served in the Senate - took Civil Service Examinations on my nomination to qualify for consideration, and more than 60 came through successfully. It was particularly difficult to make selection among those eligible, and I am sure that all Floridians share my deep pride in this large group who are interested in service careers.

GOVERNOR VISITS—Governor LeRoy Collins, accompanied by his administrative assistant, John Perry, visited in Washington last weekend. I had the pleasure of a visit with them and of discussing the imminent exchange of deeds between the state and federal governments which will finalize the Everglades National Park boundaries; and also the Harper's magazine article in its February issue of which makes a critical and highly inaccurate attack on the Central and Southern Florida Flood Control project.

FLOOD CONTROL PROJECT A GOOD ONE—Relative to said attack by Harper's I have written the publishers a strong letter of protest with which I enclosed a statement prepared by the Florida Congressional delegation which corrects some of the worst inaccuracies in the Harper's story. I requested that our statement be given publication in the magazine. Harper's was not fair enough to contact any members of the Florida delegation before publishing its grossly misleading article.

The Florida Congressional delegation is quite proud of this non-political project, which is of great value to both the state and nation. It has received strong support from both the Truman and Eisenhower Administrations and has stood efficient operation after thorough and continued examination, of a bipartisan majority during periods of both Democratic and Republican control of both Houses of Congress.

ARGENTINE PRESIDENT ADDRESSES CONGRESS — President Arturo Frondizi's appearance before a joint session of the Senate and House on January 21 was an interesting and encouraging event. Argentina is one of the strongest Latin American countries, and has traditionally been one of the least friendly toward the United States. President Frondizi's warm personality and temperate address to the Congress indicated a good possibility of better relations between our countries in the future.

RELIGIOUS BROADCASTERS CONVENE—On the invitation of Dr. Charles M. Leaming of St. Petersburg, I spoke at the annual convention of the Religious Broadcasters here on January 22. Discussing freedom of the airlanes for religious broadcasts, I reminded several hundred clergymen present that they have the important responsibility of broadcasting religious programs which are both interesting and appealing since the public has complete freedom of choice as to what it will hear and see.

CONGRESSIONAL RECEPTION—Mary and I joined other members of our Congressional delegation on February 5- as guests at a most enjoyable reception sponsored by the Florida State Society, and the Alumni Clubs of the University of Florida, Florida State, and the University of Miami. Among the honor guests invited to this evening of good fellowship were Senate Majority Leader Lyndon Johnson, House Speaker Sam Rayburn, and the entire Alaskan delegation. We will see our Alaskan friends again today, February 7, when they will be honored at a luncheon given by the Democratic Women's National Council. If the press of business here permits, we hope to participate in the Statehood celebration to be held in Juneau this summer.

PRESS CLUB INAUGURAL DINNER—On January 31, Mary and I attended the dinner marking the inauguration of the new president of the National Press Club as guests of the Truman and Felts. He is past president of the organization. On February 2 we enjoyed the hospitality of Florida friends at the U. S. Savings and Loan League dinner. Among Floridians here for the activities were Mr. and Mrs. W. Robert Gentis, Mayor Edwin White, both of Tallahassee; Robert Merrell, Daytona Beach; Joe Guernsey and Carl Distelhorst, of Orlando; and J. Harlan Mann, Jacksonville. The following night I attended the fifth anniversary dinner of the Federal Farm Credit Banks as guest of Marshall Eiswards of Bartow, Chairman of the Board. Mary and I spent a most enjoyable evening with Whit Palmer, Jr., of Ocala, as our guests at the recent dinner given by the National Agricultural Limestone Institute. Palmer is an officers of this national association representing one of Florida's important industries.

FRIENDS FROM HOME—Since my last report a number of Florida friends visited the office and these were: Major Gen. Mark Lance, our Adjutant General; Maj. Gen. E. A. Walsh, of Orlando, former president of the National Guard Association; James C. Merrill, Jacksonville; Ben H. Fuqua, Carlos Fernandez and Robert H. Fite, Miami; M. M. "Jack" Frost, Vice President, Eastern Air Lines; Leland Hyzer, Miami attorney and former Republican candidate for the Senate; Col. Ellis Altman, Palm Beach County Civil Defense Director; Luther Jones, Chairman, Palm Beach County Resources Development Board, and Ralph Blank, member of that board; and Dade County Metro Commissioners: Ben C. McGahey, Ralph A. Fossey and Arthur H. Patten, Jr.

HARRY PIELET JUNK DEALER

Special on New ½ inch Galvanized Pipe Ten Cents Per Foot While it Last and at Their Yard no Delivery. Highest Cash Prices Paid for your Junk, Scrap Iron, Brass, Copper, Old Batteries, Radiators and all Kinds of Metals.

LOCATED 503 MAPLE AVENUE IN SEBRING, FLORIDA. TELEPHONE EVERGREEN 6-3524.

While they always give courteous and prompt attention to all features of their business, they specialize in the handling of carload lots of scrap iron and metals and render a most valued and essential service that aids in the upbuilding of a community and in the progress and continued development of the city and surrounding territory.

This firm is rendering a most essential service to this country that brings recognition not only from the people of the immediate community that counts, but also throughout this section by the efficient methods upon which they operate. They are market centers in this community and therefore are able to pay highest market prices and you convert your scrap iron metals, batteries and old machinery into cash by calling them. Through the progressive efforts of this firm, much so-called waste material that heretofore was thrown away is now turned into ready cash by this firm and they in turn are able to put it on the market at much less expense than the original cost of production, rendering a valuable service to the country in the preservation of its resources.

ROBERT A. FISHER BUILDER

Residential and Commercial Building. Repairing, Alterations and Remodeling Contractors.

LOCATED IN LAKE PLACID, FLORIDA. TELEPHONE HOMESTEAD 5-2461.

His service and the services of the men that go to make up his organization have played an important part in the progress and prosperity of this section. Many of our best and most elegant homes are the result of his untiring efforts, his skill and ability to erect a structure exactly as the owner wants it. Under his supervision no little detail is neglected or overlooked. He personally supervises every job to make certain that the complete satisfaction of every patron is assured.

Although Mr. Fisher operates on a very extensive scale, he is not above building a modest little home. In fact, he has erected many that were built for the average working man whose income did not warrant the most elaborate. His organization consists of men who, like himself, are seasoned veterans of the business, men who appreciate and realize the extent of their responsibility and who always strive to make every job just a bit better than the plans and specifications call for.

We suggest that if you intend to build a home, a new store, shop, factory—or if you anticipate making any repairs on your property at this time, you consult Mr. Fisher. The knowledge gained by his many years of experience in this line places him in a position to advise you where and ho wto proceed on the most economical basis. This advice is free and we feel free to say that we do not think you could possibly go to a more reliable source.

FISHER'S RESTAURANT

Air Conditioned for your Comfort. Regular Dinners, Choice Steaks, Fried Chicken, Sea Foods, Chops, Delicious Sandwiches and Short Orders at Reasonable Prices.

LOCATED 101 NORTH CIRCLE DRIVE IN SEBRING, FLORIDA. TELEPHONE EVERGREEN 6-6091.

At this popular restaurant one comes in contact with real good food, the kind that is practiced by the mothers and daughters of the best families in this country and one mission that this place is performing is the preservation of that in the public life of this period.

There is no more atractively furnished place in this part of the state than this one, and there is none that has attained a greater measure of popularity. There is none in which the service and the courses are more pleasingly satisfactory. Afternoon and evening parties of people from this section in town or business will find this a pleasing place to complete the pleasure of the day.

The service of this foremost restaurant is very pleasant and offers all the grace and hospitality of the American home. Special groups will receive the cheerful welcome extended to all visitors.

In making this review we are very glad to compliment this restaurant upon the position it occupies in the business and social life of the period and to call to the attention of the people that it is one place where the desire of real food can be thoroughly satisfied.

We are more than glad to give them extended mention in this review of Sebring and vicinity.

LAKE PLACID CLEARING & CONSTRUCTION, INC.

Paving Contractors, Streets, Driveways, Roads, Clearing and Complete Construction Service.

LOCATED 5-2591.

Lake Placid can boast of a leading paving and contracting service that is helping in no small part in the commercial and industrial progress of the community and surrounding territory.

The personnel of Lake Placid Clearing and Construction, consists of men of high prestige in the community. It is under able direction and enjoys an ever increasing patronage throughout this section.

Service is a much over-worked and misused selling expression, but it is fundamentally true that the seller must survive. By cooperation with their customers, by forethought in planning to meet their needs in the employment of the most modern facilities, this establishment is striving earnestly to give realization to a new and better service.

Quality is one of the guiding influences of this firm. The people have learned this and rely upon them for a superior quality in everything they provide.

There are no more public spirited citizens in the community than the management of this reliable firm.

This establishment is not only a well equipped and expertly managed concern, but it is also a commercial and industrial organization and renders a service that is necessary to the onward progress of the community.

SHOEMAKER PLUMBING

Ted Shoemaker and Ted Shoemaker, Jr., Owners

Plumbing, Heating and Repairing Contractors. Crane and Standard Forced Air Heating Systems. Crane and Standard Plumbing Fixtures and Hot Water Heaters Sold and Serviced.

LOCATED 317 MAGNOLIA AVENUE IN SEBRING, FLORIDA. TELEPHONE EVERGREEN 5-5251 or 6-6761.

In this day and age, our congested living conditions will not permit us to live without plumbing and sanitation. Our modern sanitation service has increased not only the length of our lives, but has saved us thousands of lives as well. No community can progress without service of the modern sanitary engineer, who thoroughly understands his business. If you would have the service of experts in this line, see Shoemaker Plumbing in Sebring, Florida.

They are equipped to install air conditioning and furnace blowers of all types, and hot water systems and will gladly go into details upon the merits of different systems, so that you may decide which method is best suited to your needs. They have made a scientific study of heating problems. If you are thinking of installing any kind of heating system you will be more than repaid by consulting this reliable firm. In this review of the onward progress, we are glad to recommend them for the position they hold in the community.

PRESCOTT LUMBER & BUILDING SUPPLY

Building Materials, Supplies and Quality Lumber at Prices you can Afford to Pay.

LOCATED IN LAKE PLACID, FLORIDA. TELEPHONE HOMESTEAD 5-3331.

The fact that the management of the Prescott Lumber and Building Supply has had wide experience in every phase of the building trade and this coupled with a keen desire to render service unexcelled by any concern, has been responsible for the increase in the number of patrons.

This company is known throughout this section as one of the leaders in the lumber business.

We are more than glad to give them extended mention in this business review of Sebring and vicinity.

From The Office Of Congressman Jim Haley

Washington, D. C.—As a result of many letters from the 7th District concerning House Resolution 53 and federal spending, I want to take this means to briefly state my position on these subjects.

HOUSE RESOLUTION 53 would abolish the House Un-American Activities Committee. For several years there has been a continuous campaign to discredit this committee and the FBI. The forces conducting this campaign have enthusiastically magnified our mistakes and weaknesses and have publicized distorted half-truths to confuse the general community people and accomplish their objectives. The present attempt to curtail investigation of subversive activities are not surprising in view of what might be considered public apathy towards the dangers of communist objectives in this country.

Even though the Communist Party would like the American people to believe it is shattered, ineffective and dying, we are still engaged in a very real struggle within the U. S. To be extremely vigilant and effectively combat this menace to our internal security, the U. S. needs the services of both the FBI and the Congressional investigating committees. Since the communist party is a threat, I am unalterably opposed to House Resolution 53 and I will exert every possible effort to help defeat it.

FEDERAL SPENDING. There was a time when we agreed with Thomas Jefferd President, when Cleveland when he stated, "though the people support the government, the government should not support the people," that statement was consistent with the idea that the best of all governments is that which teaches us to govern ourselves. Apparently we have decarded that notion and have reverted to a theory leading toward a paternalistic form of government. It seems we no longer have the fear which haunted the founders of this Nation - - the fear of a strong central government in which the functions of local and state government are limited and the freedom of the individual is likewise restricted. No longer does the majority cherish the sense of responsibility for the support of government, discarding the freedom derived from governing themselves. Instead, when maladjustment develops, the federal government is called upon to create another bureau or commission. Thus we have become masters in bureaucracy.

An excellent example of the faulty approach we have too often taken is indicated in a recent statement made by Admiral John T. Hayward, Assistant Chief of Naval Operations for Research and Development, when he concluded, "after a year of furious U. S. activity, I sincerely conclude that U. S. supremacy in space science is threatened, not by lack of talent, but by our skill in bureaucracy and the concept of government we have adopted that has brought on the enormous debt and the excessive and nonessential federal spending.

I am firmly convinced we can reduce federal spending without jeopardizing our national security or the proper functions of government. We can reduce and balance the federal budget and even begin an orderly retirement of the national debt. In order to accomplish this task. We The People must asume the responsibility for our own welfare without federal government handouts. The people can stop this present trend If we make it known we are tired of maintaining needless federal bureaus and operations, the functions of which could more properly and efficiently be performed by state and local governments, and demand more efficient operation of the federal government.

Health Topics

In the preservation of health, all citizens have a duty to perform, because what affects one may affect all, especially as to contagious, or communicable diseases. Medicine, as many of you already know, is generally divided into two broad classes - namely, curative and preventive. Public Health is concerned chiefly with preventive medicine, including mass protection - and an escapable duty toward the indigent, the unde-privileged, and the otherwise fortunate. We would like to discuss the role the private practitioner plays in the saving of human life. Just what does your family doctor mean to you? Has there developed between you and your doctor a spirit of confidence and mutual understanding. Do you seek the service of your doctor only when you think you are seriously ill and expect him to cure you, as if by magic? Or do you make regular contacts with him and let him check you over as a precaution against diseases which might overtake you, if you do not conform to the proper standards of living? If you are in middle or late life, do you consult your family physician for those danger signals which sometimes precede an attack by one of what we know as the degenerative diseases, against which no means of immunization have, as yet, been discovered? Now, this is no plug for doctors. They all have about as much as they can do, keeping daily office hours, visiting patients in homes and hospitals and various and sundry other things they are obliged to do. But it is a suggestion, and a very serious one, that you have a relationship with your family physician that will keep him apprised of your physical condition, in order that he may prescribe measures which might mean the prolongation of your life, or the restoration of your apparently waning health, especially in middle or late life. Avail yourself of the advantages of public health, and they are many. paid for out of public funds, one way or the other, at the same time, establish relations with your family physician that will enable him to help you in your physical plant in repair and, perhaps make it possible for you to spend many more years with your family and friends. If you are unable to buy the services you need, your family physician will refer you to public health, in some cases, just as public health refers you to your family physician, when it are in need of servi

Housewarming Surprises The Clay Kulls

A housewarming party in their new home on Lake Anoka took Mr. and Mrs. Clay Kull by surprise on Thursday evening. The Kulls were planning to go to Sebring for the evening when about twenty-five of their friends dropped in to celebrate with them.

The friends gave the Kulls a lovely gift for their new home and served delicious refreshments to all. An evening of visiting and cards followed with clever prizes for the high scorers at each table.

Mr. and Mrs. Kull are originally from Detroit, Mich. but have sold their property there and will make their permanent home in Avon Park. They have just recently completed their new home on Lake Anoka. After their surprise the Kulls joined in the party with their friends.

FHA Chapter Meets Monday

The Avon Park High School Chapter of the Future Homemakers of America will hold its regular monthly meeting on Monday night, March 2, at 7:30 in the Homemaking Department of the high school.

During the business session of the meeting two girls will be selected to represent the group at the State Future Homemakers Convention in Clearwater at the Fort Harrison Hotel in April.

Work on degrees of achievement and the chapter honor roll will also be done and all members are urged to attend this meeting.

Boy Scout News

William A. Thompson is the newly appointed leader of Boy Scout Troop 157 sponsored by the Rotary Club. Mr. Thompson replaces Scoutmaster Fred Davis who has worked faithfully with the troop for the past several years but resigned recently.

Bill Thompson is a native of Avon Park, graduated from the local high school and was a member of Scout Troop 157 in 1949 when R. E. Maysack was the Scoutmaster. He is married to the former Kylene Williams, daughter of Mr. and Mrs. Kyle Williams, and also a native. They have two children and he is at present engaged in TV repair work locally. Bill is the son of Mr. and Mrs. W. D. Thompson and returned to Avon Park two years ago after serving with the Armed Forces in New York for a number of years.

Scoutmaster Thompson and his troop became acquainted at the meeting on Monday night, Feb. 23. Plans were discussed for the Lad-Dad Campout this weekend and another Highlands District camp-out at Ft. Kissimmee on March 13 and 14.

Troop 156 of the Boy Scouts sponsored by the American Legion held a Board of Review at their meeting on Monday night. Tommy Hallam went before the board for the bee-keeping badge and Billy Miracle for the scholarship award. Scoutmaster Lawrence and the boys also planned for the Lad-Dad Campout and the Ft. Kissimmee outing.

The Highlands District Scout Committee is planning a campout at the historic Ft. Kissimmee on March 13 and March 14 and boys and leaders of Avon Park Scouts are asked to remember these dates.

Fla. Power Aux. To Meet

The Women's Auxiliary of the Florida Power Employees Club will hold its regular monthly meeting on Thursday night, March 5, at 8 o'clock in the Clubhouse on Lake Lotela.

Plans for the children's Easter Party and other important matters will be discussed at the meeting and all members are urged to attend.

Jr. Woman's Club To Meet Tuesday Night

The Avon Park Junior Woman's Club will hold its regular monthly meeting on Tuesday, March 3, at 8 o'clock in the Woman's Club Building.

A Panel consisting of representatives of several women's and men's civic clubs will discuss what their organizations are doing for civic improvement. Ernest Shepherd will be the moderator and the Senior Woman's Club, the Garden Club, the Rotary, the Lions, will be some of the groups represented.

Plans for the Race Booth at the Grand Prix in Sebring will be discussed and a report from the nominating committee will be heard. Several other important matters will be discussed during the business meeting and all members are urged to attend.

Refreshments will be served after the meeting.

Patriots Chapter Of DAR To Have Luncheon On Mon.

Patriots Chapter of the Daughter of the American Revolution will commemorate the organization of their chapter with a luncheon Monday, March 2, at 12:30 in the home of Mr. and Mrs. D. S. Mandis on Lake Letta.

Following the luncheon a business meeting will be held during which all visiting members of the Daughter of the American Revolution are invited to be present and meet Mrs. Jackson E. Stewart of Orlando, State Regent.

Mrs. Stewart will be the speaker of the day at the luncheon and meeting.

PERSONALS—

Miss Nancy Ginn arrived home last weekend from Savanah, Ga. where she has been working and attending business school. C. R. Ginn drove to Savanah and brought his daughter home for a visit with her family.

Mrs. H. C. Rutledge returned home from Sarasota last week. She had been visiting her daughter, Mrs. L. J. Jerrell, who has been ill but is now much better.

Mr. and Mrs. E. J. Johns and granddaughter, Brenda Johns, visited their daughter and son-in-law, Mr. and Mrs. E. L. Thompson, and their daughters, Betty Lou and Debra Sue in St. Petersburg last week. They also visited in Clearwater.

Mrs. Ella Albright and her niece, oJan Jaber of St. Petersburg, have just returned from a beautiful trip to Havana and Nassau. They talked with Castro and his rebels in Cuba and report that everyone was more than cordial to them. Conditions in Cuba are calm and tourists are treated very well and encouraged to come. The weather was lovely while they were away and they enjoyed the beautiful beaches of Nassau.

Mr. and Mrs. Paul Lukanic and their daughter of Shelby, Michigan, have arrived for a several months stay in Avon Park and the ridge area.

Mr. and Mrs. Ray Palmer of Barnesville, Ohio, reached Avon Park Tuesday for a visit with his parents, Mr. and Mrs. W. P. Palmer of Porter's Trailer Park.

Mr. and Mrs. Herman Krinkie of Colerain, Ohio, who have been visiting his cousin, Mr. and Mrs. Richard Allbright, have left for a trip to Nassau.

Mr. and Mrs. Richard Thayer have returned to their home on Lake Angelo after a wonderful trip to Mexico.



Mrs. Clifton Wiggins of Winter Haven is a volunteer executive of the Girl Scouts of America and was the guest speaker at the Scout Covered Dish Supper and meeting on Friday. She spoke on the value of a Girl Scout Council in Scouting work.

Singing Sunday In Auburndale

The Four Way Singing Convention will meet at the Free will Baptist Church in Auburndale on Sunday, March 1.

Following the regular morning worship service a basket lunch will be held at noon. The singing will begin at 2 in the afternoon. Officers will also be elected at the gathering.

The Rev. Robert Owen, pastor, cordially invited the public to attend.

Red Devils Open Training For 1959 Season Play

Coach Guy Garrett's Avon Park Red Devils baseball squad began work in earnest Monday in preparation for the 1959 campaign which will see them fighting to defend their Ridge Conference championship crown.

The 1959 edition of the defending champions will be built around a nucleus of six returning lettermen, including 1958 All-State catcher Leroy Starling; 3 year letterman Tommy Doubleley; Bryan and Wayne Kenyon, two year lettermen; and Grady Bass who lettered last season.

Others who saw action last season will include Seth McCormick, Jerome Antley, Warren Allwood, Gail Hovey, and Joe Perez. Several other candidates will be pushing the veterans for berths on the varsity starting team.

Tommy Doubeley, who led the team in hitting last season, and Glenn Bass, a sophomore pitcher, are amongst the early season mainstays of the aggregation.

The Red Devils will open the season March 1 at Arcadia and will play the first home game March 13 with Kissimmee furnishing the opposition.

IN THE COURT OF THE COUNTY JUDGE IN AND FOR HIGHLANDS COUNTY STATE OF FLORIDA

IN THE MATTER OF THE ESTATE OF ELIZABETH B. EWING, DECEASED.

NOTICE OF FILING PETITION FOR FINAL DISCHARGE OF EXECUTORS

Notice is hereby given that we have filed our final returns as Executors of the Estate of Elizabeth B. Ewing, Deceased, that we have filed our petition for distribution and for final discharge, and that on the 30th day of March, A.D. 1959 we will apply to the Honorable Mervin Rebert, County Judge, for approval of said final returns and for an order of distribution and for final discharge as Executors of the Will of Elizabeth B. Ewing, Deceased.

Dated this 20 day of February, A.D. 1959.

W. W. OWENS
MATTIE W. TOMPKINS
Executors of the Estate of Elizabeth B. Ewing, Deceased.

Pub.: Feb. 26, Mar. 5, 12, 19, 1959.

Esther Williams Swimming Pools



Morning—Chevy panel hustles over causeway to St. Petersburg.

Chevy panel steps lively in Florida...runs day and night, delivers 19.3 miles per gallon!

This '59 Chevy panel is on the go, morning, noon and night; it covers as much as 587 miles a day . . . runs so constantly that its engine needs only oil completely. Yet Mr. Clark Farber, the Tampa Tribune's circulation manager, reports that the truck is delivering 19.3 miles per gallon!

This year, the light-, medium- and heavy-duty trucks of the 1959 Chevrolet Task-Force fleet are out to whip *anything* that comes their way—and they've got what it takes to do it!

Take the panel pictured above, for example. Powered by the '59 Thriftmaster 6 with new economy-contoured camshaft, it's building a sensational economy record, despite the sizzling pace of its work. That's typical of the way Chevies of all sizes are turning-to on the most challenging jobs in America. The way they're made, with tough-built truck components, they make the hardest hauls look easy!

If you have a job that puts a truck on its mettle, see your Chevrolet dealer!

No job's too tough for a Chevrolet truck! CHEVROLET

See your local authorized Chevrolet dealer

I. H. FORD MOTOR CO.

309 W. Main — Avon Park, Florida

TAKE THE WORK OUT OF WASHDAY...

Electrically!



An Electric Clothes Dryer saves the average housewife from carrying 2½ tons of wet laundry 40 miles to the clothesline every year.

See for yourself how easy electric clothes drying can be. Buy an Electric Dryer NOW while our big SATISFACTION GUARANTEE is in effect. If you're not completely satisfied, we will refund the entire purchase price of your dryer. Yes, now's the time to buy and try an Electric Dryer. See your appliance dealer and take advantage of this money-back guarantee.

HERE IS YOUR GUARANTEE

To any residential customer of Florida Power Corporation who buys and installs a new 240-volt electric clothes dryer between February 1 and March 31, 1959, and notifies us within thirty (30) days after date of installation that he is not completely satisfied with the dryer and does not want to keep it, we will on receipt of title release of the dryer, arrange to have it removed and the purchase price refunded.

FLORIDA POWER CORPORATION

SEMINOLE PAINTS

By

TAMPA PAINT & VARNISH CO.

P.V.A. Interior and Exterior Masonry Paint White & Colors	Gal. $3.95
DECK & TRIM Enamel	Gal. $4.74 — Qt. $1.45
Mildew Resistant Exterior Oil Base White House Paint	Gal. $5.25
Interior Alkyd Flat Enamel	Gal. $3.75
General Purpose Varnish	Gal. $4.15—Qt.$1.25
Alkyd Semi-Gloss Enamel White & Colors	Gal. $4.10—Qt. $125

GREEN'S SURPLUS STORE

Opposite Pure Oil Bulk Plant

AVON PARK, FLORIDA

Hollenberg & Wolfe

GRAND OPENING. .

AVON PARK

Tuesday March 3rd

FREE PAINT

Mary Carter Paint Store

No Limit - Every 2nd Can FREE

BUY 1—GET 2——BUY 5—GET 10——GALLONS OR QUARTS

We Have A Complete Line Of Paints And Roof Coating

Wm. H. "Billy" Sebring, Manager

Branch Store 7 S. Forest Ave. — Mary Carter Paint Factories

Church News . . .

First Christian

On Sunday, March 1, in place of the usual evening services the [illegible] of the Youth and Adult Sunday School Classes will gather at the church at 4:30 for a trip to the home of John Scott, Minister, and his wife in Lake Wales. They will hold a short prayer session there and then attend the Passion Play together that night.

Supper will be served the group at the Scott home. All members of these groups are cordially invited to attended.

Episcopal

The services in the Church of the Redeemer during Lent are as follows: Sunday evening service each Sunday at 7:30; Wednesday evenings at 7:30; Wednesday morning at 9 o'clock and Friday mornings at 7 a. m. Communion.

Fla. Ave. Baptist

The Donna McClelland Circle met on Monday for its regular meeting. This circle meets twice each month. The Zurrah Martin Circle will meet on Thursday night, Feb. 26, for its regular monthly meeting.

Congregational

The Church Fellowship Dinner for families will be held on Wednesday, March 4, at 6 o'clock in the Educational Building. This dinner is especially planned for the families and children of the church and they are cordially invited to attend and bring their children. Amusement will be provided for the young people after supper. This supper is held once a month on the first Wednesday night.

Monday, March 16, is another important date for members to keep in mind. On this day the Annual Women's Fellowship Luncheon of the Church will be held in the Social Hall of the Church with the Covenant Circle in charge of the luncheon. Last year's luncheon was enjoyed by a large group and plans are being made for this years with much enthusiasm.

The Covenant Circle met on Wednesday, Feb. 18, for its monthly meeting in the Educational Building. Forty-five ladies were present to take part in the Mission Study day during which the text "Concerns of A Continent" by Hoffman was used. During the morning reports were heard from Mrs. George Langman, Mrs. W. A. Rodgers, Mrs. William Tuttle, Mrs. Charles Shepherd and Mrs. Ralph Kelley. These reports were very interesting and informative to the group.

A delicious luncheon was served in the Social Hall at noon by the members of the circle. The business session followed lunch. During the afternoon meeting plans were made of the coming visit to the Migrant Camp and for a work day meeting to be held on Monday, March 9. The Annual Fellowship Luncheon on March 16 was also discussed and plans made.

The Friendship Committee for Sunday, Feb. 22, was Mrs. Charles Baker, Mrs. Roscoe Bass, Mrs. Jack Head and Mr. Harry Hutchinson.

First Methodist

Circle 1 met on Tuesday, Feb. 17, in Wesley Hall for its regular luncheon meeting with eighteen guests and twenty members present. During the meeting following the lovely luncheon, Mrs. Erna Hutchins taught the Bible Study lesson. Plans for the next luncheon and meeting were made during the business meeting.

A large number of ladies of the church were able to take advantage of the Bible Study offered from 10 until 11 the week of the Revival.

The J. O. Y. Sunday School Class met the week before the revival in Wesley Hall with Mrs. W. M. Renfro and Mrs. R. M. Jackson hostesses. During the evening Calvin Mason, president, conducted a business meeting. At this time it was decided to send another $10 to Dr. Hewlett, a missionary in Africa, for use there. The Class supports Dr. Hewlett as one of its projects.

A Prayer session for the Revival was then held.

The hostesses served delicious refreshments of rainbow cake and punch to the fifteen members of the class present.

First Baptist

The revival will begin next Sunday evening with the Rev. Titus Aldrige of Tampa as the Guest Evangelist. The service be held each day during the week at 7 a .m. and 7:30 p. m. Special Music is planned for each service.

A large number of tourist and winter guests enjoyed a delicious dinner after the Sunday, Feb. 22 service. Each family brought food and the Brotherhood was in charge of the arrangements for the lovely affair.

A Family night was held in the church on Tuesday as an evening of Special Prayer for the coming revival. After a brief meeting in the auditorium the large number of members present went to their departments for special services and prayer.

The members of the T. E. L. Sunday School Class were entertained at the home of Mrs. W. W. Redick on Wednesday, Feb. 11 for a delicious covered dish luncheon and meeting. Seventeen members and one visitor, Mrs. George Sherman of Castile, N. Y. were present. Mrs. Bertha Skipper, president presided during the business session and then the members enjoyed a Bibly Quiz conducted by Mrs. Cora Wray, Secretary.

The next meeting of the group will be at the home of Mrs. H. Baughan.

Bradley - Palmer Engagement



MISS CAROLYN JEAN BRADLEY

Mr. and Mrs. John W. Bradley of Sebring have announced the engagement of their daughter, Carolyn Jean, to Herschel Wayne Palmer, son of Mr. and Mrs. Carrol Palmer of Avon Park.

The bride-elect was graduated from Sebring High School where she was active in the mixed Chorus and the Girl's Chorus, the Future Homemakers of America and in the Pep Squad. She is now employed with the Inter-County Telephone Company in Avon Park.

Wayne Palmer attended school in Avon Park and Frostproof. He is presently employed with the Alocoholic Rehabilitation Center in Avon Park.

A March wedding is planned and further plans will be announced later.

Brownie Scout News

The Brownies of Troop 7 held their Investiture Service on Friday afternoon, Feb. 21, in the Woodruff Heights Brownie Hall. The mothers and friends of the second grade Brownies were guests at the service. Mrs. Walter Mandis and Mrs. Tom Hallam, the leaders, lead the service. After the ceremony the Brownies were hostesses to their mothers and friends. They served punch from a table decorated with brown and gold, Brownie colors, and cookies. The punch was orange juice.

The leaders ask the girls to bring cigar boxes to their meeting on Friday, Feb. 27, so that they may make Brownie kits as a project with the boxes.

Troop 6 met on Wednesday and the Brownies gathered leaves and then each girl drew a loaf. Refreshments were furnished by the troop.

Troop 5 made plans for their March 17 Mother-Daughter Banquet for which the troops will set the tables, decorate and make invitations and place cards. The girls also discussed fair exhibits and the Scout Supper on Friday, Feb. 21. Mrs. Reba Turner served refreshments.

Troop 4 met on Monday, Feb. 23, and reviewed all the Brownie ceremonies and procedures they have learned. Mrs. Fred Davis, Leader, and Mrs. Clara Mae Bennett, assistant, took the girls to the store for treat of ice cream and popsicles.

If your child is lucky enough to participate in Brownie work it is your duty as a mother to help support her troop. Working mothers may help by sending small amounts of money for refreshments from time to time or volunteering for transportation on weekend trips. All mothers may offer some help and it is appreciated by the girls and their leaders.

Scottish Rite Dinner Meeting

The Peace Ridge Scottish Rite Club will hold their regular monthly dinner meeting at the Jacaranda Hotel at 7 p. m. March 4.

This being Ladies Night all Scottish Rite masons are invited and urged to contact the hotel for reservations, phone 2-7501. There will be entertainment.

AP Loses Final Home Basketball Game Of Season

The Avon Park Red Devils dropped the final home game of the season to Lake Placid's Dragons Friday night 51-47.

At the close of the first period the Dragons led 11-10; at half time the Red Devils were on top 27-25; at the close of the third frame the Dragons had crawled into the lead again 41-40 and moved that up to a final tally of 51-47.

Dale Hovey led the Avon Park attack with 25 points, while Hendry got 16 for the Dragons.

Church Of Air Program March 1

The Columbia "Church of the Air" program on March 1, 1959, will feature a Christian Science program entitled, "Wilt thou be made whole?" John J. Selover of Boston, Massachusetts, Associate Editor of The Christian Science Journal, Sentinel, and Herald, will be the speaker and music will be supplied by a quartet and soloists. This program will be carried by Station WDBO and WDAE at 10:30 to 11 a. m.

Births

WALKER MEMORIAL

To Mr. and Mrs. Riley Franklin Stafford, of Sebring, a son, Elton Franklin, born on Feb. 18. Birth weight, 6 pound, 2 ounces.

To Mr. and Mrs. Mathew J. Kitchings, Jr., of Sebring, a daughter, Cheri, born on Feb. 21. Birth weight 8 pounds, 14 ounces.

To Mr. and Mrs. Arthur A. Holman of Sebring, a daughter, Janet Lynn, born on Feb. 22. Birth weight 6 pounds, 12 ounces.

CARD OF THANKS

To all our friends whose thoughtfulness and kindness during these past days has been so helpful, we give our sincerest appreciation and thanks.

The Ray Wheaton Family

Florida's business and commercial center, Jacksonville, has shown a 24 percent increase in its number of business firms during the past ten years according to figures just released by Dun and Bradstreet.

Go To Church On Sundays

TERMITES SWARMING!

CALL

C. Miller, Inc.

EV 6-7931

SEBRING

18 E. Center Street

For Smoother Driving—

Have Your Car's Wheels Balanced—Today!



TUNE UP

WE REPAIR

Master and Wheel Cylinders Reline Brakes

Front End Alignment

Tires and Tubes

Generators, Starters

Aim Headlights, Single or Double

CHARGE BATTERIES

Fast or Slow

We carry a complete line of Batteries, Farm and Truck Tires, Recaps.

West End Of Mall

Phone GL 2-5931

BORDER'S

Fred Jahna says "IT'S A FACT"

And We Can Prove It!

THERE IS NO GREATER LEGAL PENALTY FOR STRIKING A PERSON WEARING GLASSES



There Is No Greater Legal Penalty For Striking A Person Wearing Glasses

There are no laws specifically providing any greater penalty; however, as a person wearing glasses would be more likely to be injured from a blow in the face, the court might take the fact into consideration in an assault and battery case. 1. "Uncommon Knowledge"—Geo. W. Stimpson.

We bend every effort to cultivate - and hold - your good will. What you think of us is mighty important.

Jahna READY-MIX Inc. Phone GL 2-3561

FLORIDA

THEATRE — SEBRING, FLA.

Fri., Sat., Sun., Mon., Tues., Feb. 27, 28, Mar. 1, 2, 3

INTACT! UNCUT!

Exactly As Shown On Broadway!

SEE IT WITH YOUR ENTIRE FAMILY



CECIL B. DeMILLE'S PRODUCTION

THE TEN COMMANDMENTS

CHARLTON HESTON · YUL BRYNNER · ANNE BAXTER

EDWARD G. ROBINSON · YVONNE DE CARLO

DEBRA PAGET · JOHN DEREK

SIR CEDRIC HARDWICKE · ANNA MARIA FOCH · SCOTT

JUDITH ANDERSON · VINCENT PRICE

Shows Fri. Sun. Mon. Tues. Mat. 2:00 P.M. Eve. 7:30 P.M. Sat. 2 Shows 10:00 A.M. Mat. 2:00 P.M., 7:30 P.M.

Prices Adults $1.25

All Children under 12 .50c

FLORIDA THEATRE

SEBRING — WED., THUR., MARCH 4, 5

THE GREATEST OPERA EVER WRITTEN—Life Magazine. Beautiful Music with the Greatest Voices in Opera — N. Y. Daily News

MOZART'S THRILLING MASTERPIECE, HAILED BY LIFE AS "A MUSICAL MIRACLE"



DON GIOVANNI

Filmed in its own original at the unbelievable Salzburg Festival. 100% MUSICA CIAL · BRILLIANT · CINEMATIC · BEAUTY · and all else that INSTRUMENTAL combining Wiener Philharmonic, Salzburg Cathedral Choir, Ballet Orchestra, Vienna State Opera Chorus

Matinee 3:00 P.M. — Evening 7-9 P.M.

Regular Prices

THE ONLY SHOWING IN THIS AREA

Get More Out Of Life; Go Out To A Movie"

SEVON

U. S. 27 N. — GL 2-4551

Ends Friday, Feb. 27th
Walt Disney's Famous Hit "The Great Locomotive Chase"
Hit No. 1
Audie Murphy in The "GUNNERS"

Sat. Only Feb. 28
1 Giant Size Features
Andy Griffins Greatest Hit "A FACE IN THE CROWD"
No. 2 John Wayne in "THE SEARCHERS"
No. 3. To Big For T.V. So They Made A Full Feature "THE LINE UP"

Sun., Mon., Tue. - Mar. 1, 2, 3
"THE BLOB"
Co-Feature
Action Packed Western
Mark Stevens in "GUNSMOKE AT TUSCON"

Wed., Thur., Fri. - Mar. 4, 5, 6
Martin and Lewis "JUMPING JACKS"
Victor Mature in "China Doll"

HILANS

Dial 2-6411 — Avon Park

Fri., Sat. - Feb. 27, 28
WALT DISNEY DOUBLES!
"JOHNNY TREMAIN"
Walt Disney's greatest adventure picture—Color by Technicolor!
2—"NICE LITTLE BANK that should be ROBBED" — Tom Ewell, Mickey Rooney — Funny!

Sun., Mon., Tues.
March 1, 2, 3
ELVIS PRESLEY
—in his newest, the most popular of his sensational career!
"KING CREOLE"

Wed., Thurs. - March 4, 5
MIDWEEK DOUBLE-BLAST!
1—"JET ATTACK"—John Agar, Audrey Totter—most amazing jet-thriller ever screened!
2—"SUICIDE BATTALION"—Michael Connors, Russ Bender—terrific battle action!

HEY KIDDIES! Bring an extra nickel—prices now, 25c

FLORIDA

Sebring — EV 6-7271

Ends Thurs., Feb. 26
A Great Love Story and Terrific Jungle Action, Stewart Granger, Barbara Rush "Harry Black and the Tiger"

Fri., Sat., Sun., Mon., Tues. Feb. 27, 28, Mar. 1, 2, 3
"The Ten Commandments"
See other Ad this page for details

Wed., Thurs. - Mar. 4, 5
We Wish To Present The Greatest Opera Ever Written
MOZART'S OPERA
"Don Giovanni"
See other Ad this page

Coming Sunday, Mar. 6, 7, 8
"IN LOVE AND WAR"

BUSINESS AND PROFESSIONAL DIRECTORY

Williams Swimming Pools

Page 1...

bruary 26, 1959

championship crown.
edition of the defend-
ions will be built
cleus of six returning
including 1958 All-
Leroy Starling; 3
an Tommy Douber-
and Wayne Knowlton,
ttermen; ami-track-
ttered last season.

ho saw action last
include Seth McCor-
e Astley, Warren
il Hovey, and Joe
al other candidates
ing the veterans for
he varsity starting

ouberley, who led the
ing last season, and
a sophomore pitcher,
the early season
the aggregation.

Devils will open the
h 1 at Arcadia and
e first home game
th Kissimmee furn-
position.

AT OF THE COUNTY
D FOR HIGHLANDS
ATE OF FLORIDA
TTER OF THE ES-
LIZABETH B.
CEASED.
FILING PETITION
DISCHARGE OF
ECUTORS
reby given that we
final returns as Exec-
tate of Elizabeth B.
d, that we have filed
r distribution and for
and that on the 30th
A.D. 1959 we will ap-
rable Mervin Rehrer,
for approval of said
and for an order of
d for final discharge
the Will of Elizabeth
ceased.
9 day of February.

OWENS
HE W. TOMPKINS
tors of the Estate of
eth B. Ewing,
ased.
arch 5, 12, 19, 1959

S

. $3.95
. $1.45

. $5.25
. $3.75
t. $1.25

. $125

E

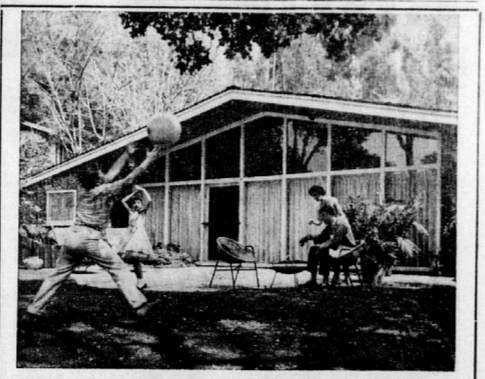
d

e

ARTS

ger

actories



TODAY, IT'S EASIER THAN YOU THINK TO BUY A HOUSE...

If you've been thinking about buying a house or building one, right now is a good time to get a home loan. And the ideal place to get your home loan is at our Association.

We're specially equipped to serve you. Today Associations like ours provide 1 out of every 3 home loans—more than any other type of financial institution.

At our Association you'll talk with specialists who really *know* homes and home financing. With our broad experience, friendly understanding and attention to details, we can help you plan the home loan you need at terms tailored to suit you.

You repay your loan just like rent. A single monthly payment can usually be set up to include principal, interest and property taxes.

Find out how easy it is to get that new house of your own *now* instead of *"someday."* See us about *your* home loan.

MEMBER SAVINGS AND LOAN FOUNDATION

WITH A HOME LOAN FROM US

FIRST FEDERAL

Savings and Loan Association of Sebring

43 North Ridgewood Phone 5-2791

THE WORLD'S MOST BEAUTIFULLY PROPORTIONED CARS



Hula-hoop-wide doors and head room aplenty

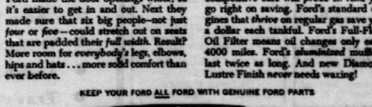
You'll love the full six-passenger comfort in the cars

BUILT FOR PEOPLE!... Just *one* standard was used by Ford in designing its 1959 car—*people!* First, Ford made the door openings wider, so it's easier to get in and out. Next they made sure that six big people—not just *four or five*—could stretch out on seats that are padded their *full width.* Result? More room for everybody's legs, elbows, hips and hats . . . more solid comfort than ever before.

BUILT FOR SAVINGS!... Savings start the moment you buy a Ford. A price tag comparison with major competitive cars will prove it! And you go right on saving. Ford's standard engines that *thrive* on regular gas save you a dollar each tankful. Ford's Full-Flow Oil Filter means oil changes only each 4000 miles. Ford's *aluminized* mufflers last twice as long. And new Diamond Lustre Finish *never* needs waxing!

THE DOUBLE VALUE 59 FORD

KEEP YOUR FORD ALL FORD WITH GENUINE FORD PARTS



COMPANY

AVON PARK ... ER 27 YEARS IN AVON PARK

FORD DEALER Phone ...

1 N. Verona Avenue

Prathers
Laundry
Dry Cleaning
"The Ridge Section's Largest and Finest"

David Reeves At Training Center

David L. Reeves, aviation electrician's mate airman, USN, son of Mr. and Mrs. L. M. Reeves of Avon Park, Fla., graduated from Aviation Electrician's Mate School Jan. 30, at the Naval Air Technical Training Center, Jacksonville, Fla.

Before entering the Navy in October 1957, he attended Avon Park High School.

Bridge Projects Up In Florida During January

Over $174 million in road and bridge construction projects were underway in the state during January, according to a monthly progress report issued today by Joe Grotegut, Chairman of the State Road Board.

In addition to the $174,812,900 of projects already under construction, Chairman Grotegut said that bids were received for $11,802,202 in new construction. During the month contracts were awarded formally for road construction totaling $8,972,678, while work completed and accepted by the Department in the period amounted to $7,049,428.

Albert L. Rogero, of Clearwater, Road Board member from the First District, reported that construction under 55 contracts in the 14 counties comprising this district accounted for $41,711,913 of the state total.

Bert Parks, top ranking master of ceremonies in radio and television, was a recent visitor at Cypress Gardens. Parks spent a few days resting from his many duties before radio microphones and TV cameras.



Moses, portrayed by Charleton Heston in "The Ten Commandments" which opens a five days engagement at the Florida Theatre, February 27, thru March3 is seen here at the time the great lawgiver led the Exodus out of Egypt.

Donald D. Stokes At Fort Jackson

Private Donald D. Stokes, son of Mr. and Mrs. James P. Hill, of Route 1, Box 130E, Avon Park, Fla. has been assigned to company C, 4th Battalion, 1st Training Regiment at Fort Jackson, S. C., for eight weeks of basic combat training.

As part of his basic training he will be taught rifle marksmanship under the Army's new TRAINFIRE program. In TRAINFIRE, he will learn to use an M-1 rifle by firing at pop-up targets at varying ranges and on terrain which duplicates combat areas.

He will also be taught drill,



tactics, camouflage, military courtesy, first aid and other subjects. He will learn how to throw a grenade, fire in pitch darkness, crawl under barbed wire with machine gun fire overhead, and defend himself in simulated chemical, biological and radiological warfare situations.

During his seventh week of training, he will march 13 miles with full field pack to a bivouac area to spend a week living in the field and learning to integrate the skills he has been taught.

The best kind of salesmanship is in filling needs.

Esther Williams Swimming Pools

Avon Park Lakes News

Last Thursday evening thirty eight members and guests of the Association enjoyed a spaghetti dinner at the Clubhouse. The committee composed of Mrs. A. Barlow, Mrs. O. J. Castine, Mrs. C. G. Coburn, Mrs. N. E. Cook, and Miss Bertha Desautels, was headed by Mrs. J. L. Stotts. Mr. D. Grey Knowles, Chairman of the new Board of Governors gave a brief digest of the work of the officers since the annual meeting, and told of some of the plans for the future. Mrs. R. W. Murdick showed about 150 kodachrome slides with a sequence that started here at the Lakes and proceeded north to New England and back to Florida. In the selection of slides were examples of many interesting churches taken from a group of such as form a lecture on the subject previously given by Mrs. Murdick.

Last Thursday the work of beautying the shoreline of Lake Olivia was undertaken. The dead trees, stumps and other unsightly items were pulled out and many of them taken away. This is but the beginning of a job that promises to make the shores of add the lakes more beautiful.

Mr. Ira J. Glockner, representing the Developers, has volunteered to provide a suitable bookcase at the Clubhouse to contain the growing list of books that have provided for the library.

Mr. and Mrs. Claude Smith and Mr. and Mrs. L. V. Henson left this week for their home in Flint, Mich. after spending two weeks sightseeing. While here they stayed at the home of Mr. Smith's son, Robert, on Seneca Drive.

Mr. and Mrs. Leroy Doremus of Longmeadow, Mass. were guests of Mr. and Mrs. J. L. Stotts on Chilton Drive last Saturday. The two couples first met and became friends in Buenos Aires, Argentina while living there. Mr. Doremus represented the Standard Oil Company of New Jersey and Mrs. Stots the International Harvester Company.

Mr. and Mrs. Oscar Zonge of North Miami were weekend guests of Mr. and Mrs. Edward Kostitch on Lake Olivia.

Mrs. Lydia Ashland of Rockville, Conn., is visiting her brother and sister-in-law, Mr. and Mrs. O. J. Castine of Nautilus Drive.

Mrs. Hazel Schwab of Indianapolis, Ind. is visiting her sister, Mrs. Norman E. Cook of Southampton Road.

Mr. and Mrs. Ernest Hanneman of Houghton Lake, Mich. are staying at their home on Verona Road. Mr. Hanneman is a building contractor in Michigan.

Mr. and Mrs. Herbert R. Welsh of Nautilus Drive had as their guests Mr. and Mrs. Clyde Johnson and son, Randy, West Alexandria, Ohio, last Thursday night. The Johnsons were on a trip from Miami to Brandenton.

Mr. and Mrs. Wesley R. Starkey of LaGrange, Ill. and Mr. and Mrs. Harold Schroeder of Western Springs, Ill. arrived Sunday for a two-weeks visit with Mr. and Mrs. J. L. Stotts of Chilton Drive.

Cub Scout Banquet Tonight

The Annual Blue and Gold Cub Scout Banquet will be held tonight at 6:30 in the Avon Elementary Cafetorium on West Winthrop Street.

All Cubs, parents, and friends, are invited to attend the banquet and enjoy the program planned. Each family is asked to bring their own table service as well as a covered dish large enough to feed the hungry Cubs.

Florida Sunshine



Winter Haven, Fla. — With a sunshiny smile and a tray of Florida's golden citrus, lovely Nancy Wakefield, 18-year-old, blonde, is all set to compete in the Florida Citrus Queen contest Exposition. She is a freshman at the University of Florida and will be sponsored in the contest by the Winter Haven Jaycees.

Prince Martin At Fort Jackson

Pvt. Prince Martin, son of Mr. and Mrs. Eugene Martin of 313 Second St., Avon Park, Fla., has been assigned to Company B, 4th Battalion, 1st Training Regiment at Fort Jackson, S. C., for eight weeks of basic combat training.

After completing basic training, he normally will receive a two-week leave before reporting for advanced training with the infantry or other branch of the Army, or he may be selected to attend one of the Army's many specialist and service schools.

Southland Trailer Park News

Carl Overholt has returned to Bay Pines Hospital for treatment and will be there for several weeks. Friends are happy to hear that he is doing very well however.

Guests of Miss Susan Tiffany last week were Mrs. Charles A. Day of Millbrook and Mrs. Ethel Hammersley of West Springfield, Mass. Lauren Ames had as his guests, Mr. and Mrs. E. Ames of Toledo, his brother and sister-in-law.

Mr. and Mrs. Virgal Hayes of Hiagonal, Iowa, spent several days with his sister and brother-in-law, Mr. and Mrs. Herman Wurster last week. Mr. and Mrs. J. E. Comfort are visiting friends in Miami this week.

New arrivals for a few weeks stay at Southland are Mr. and Mrs. Joseph C. Kerns of Malvern, Pa. They are good friends of Mr. and Mrs. W. C. Clemnans of West Pine Street and plan to see a lot of each other while here.

Mr. Vern Gifford of DeLand is spending several weeks at the park and plans to do a lot of fishing in the local lakes as he is an avid fan of this sport.

Mr. and Mrs. William Bittel have purchased a 10 ft. wide 42 ft. long trailer to take the place of their old 8 ft wide trailer. The Bittels are also celebrating their first year of living at Southland and are wished well by their many friends.

The Ladies Chat and Sew Circle met on the lawn for their weekly meeting on beautiful Thursday with a number of guests and visitors present besides the regular members. Visitors are always welcome to the Park which now has approximately 48 of it 50 trailer spaces filled.

Mr. and Mrs. E. M. Wells had as their guests Mr. and Mrs. Ed Hawkins, Mr. and Mrs. Sidney Van der Malem of Hawthorne, N. Y. visited Mr. and Mrs. S. Kolk. Mr. and Mrs. M. F Hunsinger of Audubon, N. Y. visited Mr. and Mrs. John Breyer. Guests of Mr. and Mrs. Breyer were also Mr. and Mrs. H. Armitage of Lake Wales.

Youth Center News

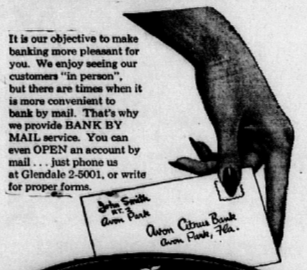
The Avon Park Youth Center will be open on Saturday night, Feb. 28, for all members to enjoy. Mrs. R. L. Padgett is in charge of the chaperones for this month.

The Center was closed last Saturday for the Bloomer Girl Basketball and J. C. Basketball Games. Mr. Andrew Miracle labored with the Men Teachers against the JayCees and Mrs. Miracle fought the Bloomer Girls with the Women Teachers all for the benefit of a new Youth Center Building.

Bank By Mail

We pay postage both ways!

It is our objective to make banking more pleasant for you. We enjoy seeing our customers "in person", but there are times when it is more convenient to bank by mail. That's why we provide BANK BY MAIL service. You can even OPEN an account by mail . . . just phone us at Glendale 2-5001, or write for proper forms.



AVON CITRUS BANK
AVON PARK
MEMBER FEDERAL RESERVE BANK

Hollenberg & Wolfe
STOCK
DIGEST
A MUST FOR INVESTORS—INDICATING MARKET OPINION, RATING, EARNINGS, DIVIDENDS, PRICE RANGE, 1937-1955 AND OTHER INFORMATION ON LISTED AND UNLISTED STOCKS.
CALL OR WRITE FOR FREE COPY
SINCERE AND COMPANY
MEMBER N.Y. STOCK EXCHANGE
F. C. BUCHANAN
RESIDENT MANAGER
TELEPHONE NO. 3-1351
HOTEL WALESBILT
LAKE WALES, FLA.

.. SERVICE GUIDE ..

Consult these listings each week to learn what goods and services these merchants offer you. Learn where to buy . . . Who repairs . . . Who Services . . . get prices and estimates and information about products and services . . . business hours.

Ray's Bakery
Try Our Giant Hamburgers
GL 2-3941

Army and Navy SURPLUS
Shoes — Clothing
Paint — Hardware
OLIVER MOTORS
Green's Surplus Store
Feagin and W. Canfield

Complete Line Of OFFICE EQUIPMENT
AVON PARK SUN
Phone 2-6181 or 2-6451

Avon Park Automatic Laundry
WET AND DRY FOLD
DRY CLEANING
FINISHED LAUNDRY
5 S. Lake Ave.

Shop Avon Park FIRST
Whatever Your Needs May Be. Shopping - Service and Repair . . ANYTHING

Finest Florida Beef
KIRKLAND'S MARKET
500 W. Main — GL 2-8291

Hancock's Restaurant
OPEN 24 HOURS
GOOD FOOD
At
MODERATE PRICES
Rt. 27 South

FEEDS
PESTICIDES
FERTILIZERS
Farm and Garden Supplies
Stimson's Gulf Service
298 W. Main

GOT A SICK RADIO, T.V. RECORD PLAYER or HI-FI?
DIAL GL 3-2461
Economy T.V. and Radio Service
117 W. Main Street

JACARANDA COFFEE SHOP
Luncheon Specials From 65c

Let Us Help You With Your INSURANCE
HUBBARD BIGGS Agency
"Trained Insurance Service"
U. S. Highway 27 N.

See Bennett & Moseley Contractors
BUILDING CONTRACTORS
Commercial & Residential
BONDED ROOFERS
— We Finance —
No Down Payment
GL 3-3631 1002 W. Main

TERMITE and HOUSEHOLD
Hood Pest Co. — CALL
GL 2-7141
Lakeside Heights
Avon Park

Finer Printing
For all your office forms, letterheads, envelops, forms, and rule
AVON PARK Jou

Maytag Washers
Westinghouse Appliances
Metcalfe Hardware Co., Inc.
and Lake

Make The Most of Florida Living With a
DYNA POOL

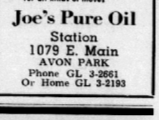


FIBERGLASS POOLS
Start As Lows As
11 x 17 . . $1495.00
14 x 26 . . $2495.00

Also Concrete Granite
TYPE POOLS
Standard Size for Residential
15 x 32 As Low As $3350.00
16 x 36 As Low As $3750.00
20 x 40 As Low As $3995.00

Pools Equipped With
- Auto-Filter System with Electric Time Clock
- Leaf Skimmers
- Under Water Light
- 3 Step Chrome Ladders
- Vacuum Cleaner
- Test Kits
- Travatine Coping and 3 Foot Walk Around Pool

Write P. O. Box 1281, Winter Haven For Further Information
SOUTHERN APPLICATORS
Engineers & Designers For Concrete Commercial Pools
1226 Sixth St., S.W. Winter Haven Phone CY 3-5915



U-HAUL
..for smart do-it-yourselfers
In just one trip, with a U-Haul Trailer, you can haul building materials for a dozen do-it-yourself projects. Save wear and tear on the family car, save money with U-Haul's low rental rates
Hitch Furnished
All kinds of trailers for all kinds of moves
Joe's Pure Oil Station
1079 E. Main
AVON PARK
Phone GL 3-2661
Or Home GL 3-2193

STATE PAINT IS BACK AND CHARLIE HAS GOT IT
1094 West Main Street
At The Greyhound Bus Station

C. BURRESCIA PLUMBING
Phone 2-5471 or 2-6612
— OPEN 7 A.M. DAILY —

TO GET QUICK RESULTS—USE CLASSIFIED ADS IN THE AVON PARK SUN

WANT ADS RING THE BELL!

CLASSIFIED RATES—5c PER WORD 1st INSERTION, 3c PER WORD CONSECUTIVE ISSUES—MINIMUM CHARGE 75c
CLASSIFIED DISPLAY RATES—PER INCH—$1.00
PHONE GLendale 2-6181

For Sale

FOR SALE—New 2 bedroom CBS home at Lake Adelaide on 120 ft. frontage lots. $8,800. GL 2-8945. 17-11tp

FOR SALE—Almost new 3 Bedroom, 1½ Bath home. Modern Kitchen equipped with table top range, built in oven, Refrigerator-freezer, dishwasher, disposal. Oversize carport. Inquire evenings 1415 Tasechee Drive, Sebring or Phone Ev. 5-3611. 17-11c

FOR SALE—Must sell at your price 1959-45 ft., 10 ft. wide Skyline. All Jalousie windows, automatic gas furnace, less than 2 months out of factory. This is opportunity of a life-time. Liberal terms if desired. Can be seen after 5 p. m. at Beach Front Court, near North City limits of Sebring on alternate 27. Look for For Sale sign in window. 17-11tp

FOR SALE—51 powerglide Chevrolet, excellent condition, sound economical transportation $295.00 Cash, call Gl 3-2318. 17-11tp

FOR SALE—Due to transfer will sell 5 lots at Avon Park Lakes, near Club House and Lake, for original price. J. H. Howe 2419 Tanglewood St., Lakeland, Fla. 17-11tp

FOR SALE—By Owner large 2 bedroom house, low price, must sell. Terms can be arranged. 2-5974. 17-1tc

FOR SALE—51 Willys Jeep 3/4 Ton pick-up. Good condition, 5 good tires. Best offer. Leo Fenley In Care of Sun. 17-1tp

FOR SALE—By Owner lovely modern 3 bedroom concrete block Home. Large Florida room, venetian blinds, attic fan, floor furnace, electric appliances. Lot 150 x 135. Convenient to city and school bus, without city taxes. Lake privileges, separate work shop, financing arranged. G 2-5401. 17-1tc

FOR SALE—New Masonry Home - Central Heat - 2 Bedrooms - Tile Bath - Large Living Room - Dinette - Kitchen - Utility Room - Carport - Excellent Closet Space - Large Porch with Lake View. Located within walking distance of Downtown Shopping Center and Winter Guest Club. Call Gl 2-2777 or write A. S. Massey, Box 1144, Avon Park, Fla. 17-11tp

FOR SALE—Furnished house on Lake Josephine. Contact Lee's Barber Shop, Lee, Wauchula or phone Prospect 3-5908. 15-3tc

Remember
Floor Sales Every Day
And A Great Big
AUCTION
Every Saturday Night
STEWART'S
AUCTION HOUSE

FOR SALE
Lots — Acreage — Groves
Houses, Lakefront Properties.
Have several good buys.
See me for your needs.
E. A. MARTIN
Realtor
22 W. Main St.—Phone 2-8991
Listings Solicited

FORD TRACTOR
Sales & Service
PASS TRACTOR CO.
Phone PR 3-3061
Wauchula, Florida

MATTRESSES
Renovated—Refelted—or
Made into Innersprings
NEW MATTRESSES AND
BOX SPRINGS
HOLLYWOOD BEDS
Pick-up and Delivery Service
Call or Write
BARTOW MATTRESS
FACTORY
P. O. Box 588 Phone 3-2681
Bartow, Florida

SALES and RENTAL SERVICE
Sanding Machines All of types. Hedge Clipper. Portable 110 V. power Generator. Lawn Mowers House Jacks. Power Saws, and other rental tools.
DeLaney Hardware

FOR SALE—Lakefront 2 bedroom home, 3 cottages on south side Lake Anoka. Phone 2-5981. 16-tfc

FOR SALE—2 lots on Palmetto Street. Good price. J. A. Bass. 15-4tp

Miscellaneous

WHAT OUTBOARD was No. ONE in sales in 1958? Mercury, of course. Not only No. 1 in sales, but in performance, economy, engineering and styling. Why settle for a No. 2 motor when you can have a Mercury for less money? See Paxton Hill, 516 S. Highlands for details. 17-1tc

WANTED—Good four wheel Cattle Trailer, Melvin Moncrief, Route No. 1, Box 229, Avon Park, Fla. 16-3tp

For Bulldozer Work, road building, red clay, fill dirt and top soil call D. M. Earnest GL 2-2694 or James Chestnut GL 2-6281. 50-tfc

TRAILERS — 1959 New Stock MARLETTE 50 x 10 rear bedroom and front bedroom—diagonal kitchen, only $5975.00. KENTUCKIAN 48 x 10 front bedroom with half bath—rear bedroom with full bath—outstanding buy at only $6400.00. REGAL 46 x 10 two bedrooms, $5450.00. REGAL 43 x 10, two bedrooms, $5250.00. PACEMAKER 46 x 10, two bedrooms, $5500.00. Have 22 other models and sizes from 12 to 52 feet in length 8 and 10 foot wide. Also have several used trailers. Visit our display, you are welcome. Open Sundays. Sebring Trailer Sales, U. S. 27 ½ mile South, Sebring. 5-tfc

TIRED OF?
'SECONDS?'
If you've been buying—
MATERIALS
THAT aren't quite good enough. Drop in and take a look at a stock of —
REAL LUMBER
You'll find what you want at
Townsend Lumber Co.
W. WALNUT & A.C.L.
AVON PARK
Phone The Lumber Number
GLendale 2-6691

Call Us For
● FILL DIRT
● LAWN DRESSING
● MUCK
CLAY or CONCRETE
DRIVEWAYS
Prompt Service
L. A. RENFRO
512 S. Verona
Phone GL 2-4712
NO JOB TOO LARGE
NO JOB TOO SMALL
To Get Our Prompt
Attention

NOTHING DOWN — up to 60 months to pay on loans to repair or modernize your home. Borrow up to $3,500. Apply Townsend Lbr. Co., Avon Park Phone GL 2-5051. 6-tfc

LOST—Bedroll between Okeechobee and Avon Park. Reward. Call Joe Bryant collect 2-6723. 17-2tp

AGRICULTURAL SALES REPRESENTATIVE—We need a man to work in this area with our district manager in direct-to-farm sales and service work with nation's largest and most respected company in the field. Our average representative is earning $9000.00 per year. Company representative will work with and train new men. Essentials are: desire to move ahead, to know farmers and growers in the area and to own a late model car. Age no limit. For personal interview, write fully to John House, Manager, "Na-Churs" Plant Food Company, P.O. Box 1115, Winter Garden, Fla. 17-1tc

WANTED—START A RAWLEIGH BUSINESS—Real opportunity now for permanent, profitable work in Highlands Co. or Sebring and Avon Park. See J. W. Donahue, P. O. Box 121, Wauchula, or write Rawleigh's, Dept. FAB-321-K, Memphis, Tenn. 16-4tp

WANTED—Ironing to do in my home, reasonable rates. Phone GL 2-3754. 16-2tp

"BEAUTIFUL SPINET PIANO —We will soon have in your vicinity a beautiful spinet piano with matching bench that looks and plays like new. Famous make, full 88 note, and guaranteed 10 years. Just pay a small down payment and finish off the balance in easy monthly terms. Write immediately to: Credit Adjustor, P. O. Box 2640, Tampa, Florida and you will be advised where this instrument may be seen." 16-3tc

WANTED—Carpenter work, repair work preferred. Phone 2-5784. 14-tfc

SCHMIDT'S FLOOR COVERINGS—Asphalt, Vinyl, Asbestos, Rubber and others. Free estimates. Phone GL 2-4244. 42-tfc

SUMNER'S RADIATOR SHOP. We Specialize in cleaning and repairing radiators. Also new Avon Park, Fla. 37-tfc

For Rent

FOR RENT—Available March 1st, unfurnished 3 bedroom house. Lake Lillian section. E. C. Ludington. 2-5501 Ext. 46. 16-2tp

FOR RENT—1, 2 and 3 bedroom apartments at Woodruff Heights, and Kings Court from $25.00 to $56.50. 32-tfc

FOR RENT—5 room furnished apartment, 15 South Verona, phone GL 3-2441, Mrs. S. B. Price. 17-1tp

Go To Church On Sundays

EXCEPTIONAL VALUES
157 acres, paved road, 1800 feet lakefront, furnished cottage, about 7 acres bearing citrus. A prime investment with income. $60,000. Terms 29% down, 10 years on balance.
10 acre farm, good house, barn, shade trees, wells. Priced $6,250.
50 acres land close to town, plenty of shade trees, good live fishing stream flowing through property, more than 1320 feet road frontage. Priced 7750 terms $2,000 down, long term on balance.
CHARLES HEATH
Chambers & Davis
112 S. 7th Avenue
Wauchula
Phone PR 3-6191

FOR SALE
Commercial Building
Four Store Rooms and 20 Room Hotel—Well Located on Main Street. All Store Rooms Rented, And Hotel Being Operated At Nice Profit. Priced at Only $38,500.00 With Terms —Let Mr. McFarland Show You This.
HUBBARD BIGGS AGENCY
704 Highway 27 North — Phone 2-6191
—Avon Park's Oldest Real Estate Agency—

Real Estate Transfers

Real Estate transfers recorded at the Highlands County Court House through Tuesday of this week are listed below. Corrective deeds have not been listed, since they apparently are not bona fide sales. (Sale prices are indicated by the amount of documentary stamps attached to deeds.)

Ralph D. and Mary Lou Levingston, to Charles C. and Pearl H. Prance, lot 15 and Northeasterly ½ lot 16, blk 131, Lakeview Place Add. $1250.

Grady V. and Vella P. Lee, to Jesse and Alice Harrison, lots 15 and 16, blk 3, Lake Sirena Add. No. 1. $4500.

Mid-State Investment Corp., to Obie B. and Nellie B. White, lot 22, blk 413, Hillcrest Heights, Sd. $2700.

Mary E. and A. M. Shrigley, to Neil E. and Nellie M. MacMillian, land in 6-37-30. $500.

Charles E. and Helen A. Dissinger, to Robert L. and Willa P. Padgett, lots 1 and 2, blk 16, 14-33-28. $20,000.

J. H. and Blanche Guice, to John T. and Josephine Reynolds, SE ¼ of lot 2, blk 23, 22-33-28. $400.

Howard G. Livingston, as Exec. of Levisa Mottley Tysen Estate, to Foy R. and Mayme Williams, farms lots 8, 9, 10 and 11, 22-35-29, DeSoto Coty, $50,000.

Babcock Investment Co., to Howard Eugene and Stephanie M. Myers, lots 1, 2 and 4, blk. 1, Lake June Vista. $7200.

Babcock Investment Co., to Eward and Josephine Petrik, lot 3, blk. 1, Lake June Vista, $2400.

Orange Blossom Estates, to Frances L. and Paul C. Barney, and James W. Godwin, lots 364 and 365, Sec. 24, Orange Blossom Estates. $500.

A. F. and W. Z. Carson to Floyd L. and Christine Taylor, N½ of NW1/4 of NE¼, 29-38-30. $5000.

Harry and Goldie Pielet, to Jack and Doris Reynolds, S½ of N½ of SE¼of NE1/4, 16-34-29. $10,000.

Ridge Contractors, Inc., to Edwin C. and Gertrude L. Barker, Parcel 8 in lot 3, blk. 14, 15-33-28. $10,950.

Maynard and Gertrude Abrams, to Lake Huntley Estates, Inc., lots 10, 11, 12, 34, 44 Lake Huntley Estates. $6000.

Lake Huntley Estates, Inc., to William H., Jr., and Rosemary Overstreet, lots 34 and 44, Lake Huntley Estates. $5300.

Ivey W. and Annie L. Glisson, to W. M. and Clara C. Talley, lots 11, 12, 13, blk. 178, Woodlawn Terrace. $1800.

Belle Kellogg, to Roland A. and Helga M. Baker, land in blk. 122, LaPaloma SD. $4300.

David J. and Phyllis E. Means, to Homer Land Co., Inc., lots 1, 2, 3, blk. D, lots 7, 8, 9, 10, blk. A, Crosby's SD. $35,000.

William P. and Myrtle E. Gearing, to Fred T. and Elfriede Fields, part lot 46, Dinner Lake SD. $1650.

W. M. and Clara C. Talley, to Ivey William and Annie Laura Glisson, lot 11, and SE¼ lot 10, blk. 195, Woodlawn Terrace. $11,000.

Lake Blue Estates, Inc., to Homer D. and Christine W. Sapp, lots 20, 21, 22, less S10 ft. thereof, blk. 129, Lakeview Pl. Add. $12,500.

Fred, Jr. and Ocie Irene Fritz, to James C. and Miriam L. Strole, part lots 2 and 3, blk. 113, Lakeview Place SD. $10,500.

Lake Blue Estates, Inc., to Winford and Frances T. Bradley, S20 ft. lot 25, lot 26, blk. 129, Lakeview Place Add. $13,500.

Nathaniel and Hazel May Hawthorne, to Willie and Patricia Ann Ward, lot 7 of SD of SE¼ of NW1/4 of SW ¼ of NW¼, 8-37-30. $500.

Placid Ridge, Inc., to John H. and Jeannette A. Hoy, lots 9 and 10, blk. 1, Placid Ridge Estates. $6500.

Louise O. Grunder, to John J. and Jeannette A. Hoy, lot 3, blk. 1, resub. of Lake Groves Company's Add. $300.

Roy Paul and Anna Jane Alexander, to John H. and Nellie S. Graham, lot 5, blk. 131, Lakeview Place Add. $12,000.

Morrison E. and Tessie Joy to Robert W. and Florence Nocar, Chicago, Ill., lots 3827 to 3831 inc., unit 13, Avon Park Lakes. $1500.

L. W. and F. Jeannette Taylor to Edwin P. and Delores C. Riedel, Ft. Lauderdale, lot 7, Taylor Tract in 8-37-30. $1800.

Whitaker and Miller Construction and Engineering Company to Arthur and Marion Klatt, lot 37, blk. 1, Sec. C. Syvan Shores Estates. $5000.

Fred T. and Elfriede T. Fields to Terrell D. and Irene A. Lewis, part of lots 45 and 46, Dinner Lake Suburb. $6800.

Lawrence Development Company, Inc., to Bernard Zumstein, Lake Placid, N½ of NE¼ of 26-37-30. $18,000.

Lake Blue Estates, Inc. to Otis E. and Rosalind C. Smith, lot 33, less N. 40 ft. and lot 34 and N. 10 ft. of lot 35, blk. 129, Lakeview Place Addition. $13,500.

Cove Development Corporation to Joseph and Jane Bilancini, Marlboro, Mass., SW¼ of SE¼ of SE1/4 9-33-29, River Ridge Ranches, Sec. 1. $3500.

Cove Development Corporation to Louise W. Lippiatt an dother to Viola Hoffman, lot 13, blk. 65, Sixth Addition to Sebring. $2000.

Clarence L. and Sadie C. Hoffman to Eugene N. Patton, lot 5, 6 and part of lot 7, blk. 195, Woodlawn Terrace. $3000.

Cove Development Corporation to Helen L. Sanders, Ft. Lauderdale, SE¼ of SW¼ of SE1/4 4-33-29, River Ridge Ranches, Sec. 1. $3500.

San Felipe Corporation to Lloyd Zimmerman, Lake Placid, lot 4A, blk. 10, Resub. of Lake Blue Estates. $1900.

Fred E., as Tr. and Ind., and Ethel W. Kroker to Nelson and Jeannette Cournoyer, Oxford, Mass., lots 393, 555, 599, 600, 699 and 700, Sebring Hills. $4800.

Avon Park C of C, Inc., to William L. and Mina S. French, lots 9056 and 9057, Unit 28, Avon Park Lakes. $600.

Avon Park Lakes, Inc., to Milton E. and Katherine C. Carrick, 23, blk. "B" Avon Lakes SD. $1000.

Avon Park C of C, Inc., to Walter L. Watson, lots 12651 to 12655, inc., Unit 40, Avon Park Lakes. $1500.

Highlands Park, Inc., to Floyd C., Jr. and Dorothy J. Joslin, lot 10, blk. 23, Sec. C. Highlands Park Estates. $800.

Avon Park C of C, Inc., to Clifford C. and Gladys V. Oakes, lots 19, 20, blk 9, Unit D, Avon Park Lakes Red Hills Farms Add. $600.

Highlands Dales, Inc., to Bernard J. and Amelie Riley, lot 16, blk. 11, Sec. P. Highlands Park Estates. $600.

Mr. and Mrs. T. B. Dunn and their son, Chris, former residents who now live in Live Oak spent Sunday and Monday as guests of Mr. and Mrs. Ernsey Cribb, while they also visited other friends here.

Mrs. Gertrude Reid of Sharon, Mass. is a guest of Mr. and Mrs. A. J. Parker at their home in Lakeside Heights.

Mr. and Mrs. Cecil Johns of Ft. Myers spent last weekend with his father and sister-in-law, Mr. and Mrs. Lawrence Johns, here.

Mr. and Mrs. J. W. Whitehurst spent last weekend and several days the first of the wek visiting friends and relatives on a pleasure trip to west Florida.

Go To Church On Sundays

REAL ESTATE
U.S. 27 FRONTAGE—150' x 250'—just North of Sebring Turnoff—Corner Lot $15,000—Terms.
TEN (10) ACRES—just outside City limits—Nice oak trees — excellent investment.
INVEST IN LAKE FRONT LOTS—$500.00 down.
NINE (9) ACRE Full bearing grove—Heavy producer — $33,000 with easy terms.
SEVEN (7) ACRE VALENCIA GROVE — with 629' lake frontage—$25,000 including crop.
ROBERT R. KING
& COMPANY
South U. S. 27 Tel—GL 2-6381
(Next to Griffin Restaurant)
REAL ESTATE & INSURANCE

NEW HOMES
OF DISTINCTION
Only 3% Down
FHA FINANCED
2 and 3 Bedroom Now Under Construction On 60 & 90 Ft. Lots.
Buy Now, Select Your Own Colors, and Watch Your Home Grow
Representative On Premises
Sivon Realty Co. Exclusive Agent
LAKE LILLIAN
4 Miles North of Avon Park Phone 2-8441

INTERESTED
Roomy houses, close to town and school, large lot, extra lots—Your choice of three, prices right.
2 bedroom house, overlooking Lake Verona.
270' Highway frontage, Part or all, located between Walnut and Camphor Sts.
TED J. WARD
Realtor
Phone GL 2-6311
34 E. Main Street
Office Phone GL 2-3451
MRS. HAZEL WILSON
Associate

PERSONALS—

Mrs. H. W. Coleman and her daughter, Clytee, and Mrs. Keith Collyer spent Monday in Lakeland.

The Rev. and Mrs. Arthur Patterson of Middleton, Conn. were the guests of Mrs. Samuel Stewart from Wednesday through Saturday of last week. The group toured the interesting sights in the Ridge Section including Bok Tower, the Passion Play and Highlands Hammock.

Mr. and Mrs. Wayne Davis and his mother, Mrs. Leila Davis of Tampa, and Mrs. Charlie Miller of Babson Park were the guests of Mr. and Mrs. Hubert Bussard at their home on Lake Viola last week.

Mrs. Mary McCowen of Fitzgerald, Ga. arrived last Thursday to spend several days with her nephew and his family, Mr. and Mrs. Donald Ford, and Connie and Stephen.

Mrs. James Weeks of Sarasota, a former resident of Avon Park and past president of the Junior Woman's Club here, was a visitor Saturday and a welcomed guests to the Annual Jr. Woman's Club Fashion Show. Mrs. Weeks was chairman of the first Fashion Show the Jr. Club had six years ago.

Mr. and Mrs. Dick Reddick have returned from their wedding trip and are now at home in their apartment on LeGrande Avenue.

Mr. and Mrs. Fred Montadecca and their daughter, Anne Leigh, of Ocala, were guests of her mother and father, Mr. and Mrs. W. J. Head this weekend.

Mr. and Mrs. George Jorndt of Lake Viola had as their guests last weekend Mr. and Mrs. Bud Godfrey and their three daughters of Bartow, and his mother, Mrs. Charles Godfrey of Chicago.

Guests of Mr. and Mrs. C. A. Graber at their home on Lake Lillian last week were the Rev. and Mrs. Paul Sorenson of Canton, Ohio, their former pastor and his wife who have been vacationing in Miami this year. Mrs. Graber's sister and her husband of Canton, Ohio, who are spending the winter in Ft. Pierce were also guests last week. Mr. and Mrs. Clarence Voelker of Butler, Pa. also paid the Grabers a visit and plans to spend another month in Florida before returning to Pennsylvania.

Mr. and Mrs. John Mills and their children of Old Greenwich, Conn. are spending this week at the home of his parents, Mr. and Mrs. George Mills, on Lake Lotela.

Mr. and Mrs. Carl McWilliam and their son, Bruce, spent Friday and Saturday fishing at Lake Okeechobee and were fairly lucky there.

Mr. and Mrs. James Ivey and their young daughter have moved to their new home on Lake Viola, former home of Mr. and Mrs. John Gambrell.

Mrs. E. E. Kelly of Clewiston joined her sister, Mrs. Gladys Smith, here and they drove to Jacksonville last weekend to visit their sister, Miss Louise Hood.

Mrs. E. T. Beasley of New Jersey and Orlando is visiting friends in Avon Park this week.

Mr. and Mrs. Douglas Mason and their son, Mitchell, spent several days with Mrs. Douglas grandmother, Mrs. H. C. Rutledge, last week. Douglas Mason has recently been released from the Air Force and he and his family have left for Pensacola where they will make their home.

In a sales talk, too much omission means not much commission.

SELECTED BARGAINS
Close in, 2 bedroom, block house, furnished. Small down payment, balance $54.00 per month.
2 bedroom CBS on lakefront, lot 100 x 200 feet, outside city limits. Has large living room, den, garage, recessed porch. MAKE AN OFFER.
LOTS
Close in, 65 x 100, twenty-eight fruit trees. $1,000
Lakefront lot, excellent location, 125 x 140 feet. Nice Oak trees and only $3,500.
Outside city limits, lakefront lot 200 x 300. $5,600.
THE COVE REALTY
JOHN L. SULLIVAN
Broker
JOSEPH P. ECKSTAIN
ROBERT D. "BOB" GL 2-7001
Assoc.
18 East Main

STARTING EARLY
6 to 11:30 P.M.
For Another Great Big
AUCTION
Named Brand Watches, Jewelry, Elec. Power Tools. Hundreds of other items 3-Beautiful Prizes will be given away. Come Early, Have Fun. Bid and Buy Bargains
Sat., Feb. 28th
Stewart's
Auction House
Half Way between
Avon Park and Sebring
Alt. State Road 27

Visit Our Store And See Our Complete Lines Of Heating And Cooking Appliances
We Have A Model And Size To Suit You For Your Home
We Also Service The Appliances We Sell
Look At Our Show Windows—Then Come Inside For A Demonstration
COKER FUEL GAS at its BEST
● No tanks to charge
● No running out of gas
● Dependable tank truck delivery
● Monthly billing
● The best in Bottle Gas service at the lowest cost
COKER METER GAS SERVICE
AVAILABLE THROUGHOUT THIS SECTION
COKER GAS & APPLIANCE CO.
107 W. Main St. Avon Park, Florida

QUALITY TELLS
ONLY WELLS BETTER HOMES COMPANY offers you the following features in your new home:
1. 70 foot minimum lot size.
2. City Sewers.
3. Concrete sidewalks.
4. Trees on lots.
5. Individual distinctive plans. Do your specifications if desired.
6. FHA, VA or Conventional Buy or build see us
7. Certified Adequate locations still available.
If you are interested in a fine home, see us at
Wells Better Homes Corp.
70 E. Wall St.

PUBLIC NOTICES

IN THE CIRCUIT COURT, TENTH JUDICIAL CIRCUIT IN AND FOR HIGHLANDS COUNTY, FLORIDA
CHANCERY NO. 3672
SUIT TO QUIET TITLE
D. G. BENNETT and S. V. ROSELEY
Plaintiffs
vs.
J. V. GOODRICH, et ux, et al,
Defendants
NOTICE TO FILE ANSWER
IN THE NAME OF THE STATE OF FLORIDA TO:
J. V. Goodrich and Catherine R. Goodrich, his wife, whose residences are unknown to Plaintiffs, and who are not known to be living or dead, and all unknown parties claiming interests as heirs, devisees, grantees, assignees, lienors, creditors, trustees and otherwise by, through, under or against said J. V. Goodrich and Catherine R. Goodrich, his wife, and all parties having or claiming to have any right, title, or interest in the following described property situated in the County of Highlands, State of Florida, to-wit:
Lot 18 of Lakeside Heights Subdivision according to plat thereof as recorded in Plat Book 1, Page 82, Public Records of Highlands County, Florida, said property containing 32 acres, more or less.
You, and each of you, are hereby notified that the suit relating to the above described property has been filed against you and you are hereby required to serve a copy of your answer or pleading to the Complaint filed herein on Plaintiffs' attorney, Hugh E. Nunnalley, 15 South Lake Avenue, Avon Park, Florida, and file the original with the Clerk of this Court within thirty days after the first publication of this Notice, otherwise, the allegations of said Bill of Complaint will be taken as confessed by you.
This Notice shall be published once each week for four consecutive weeks in the Avon Park Sun, published in Avon Park, Florida.
WITNESS my hand and official seal this the 19th day of February, 1959.
(SEAL)
H. T. PITTS
Circuit Court
By: EARL BIRD
Deputy
HUGH E. NUNNALLEY
Attorney for Plaintiffs
15 South Lake Avenue
Avon Park, Florida
Pub: Feb. 19, 26, March 5, 12.

NOTICE UNDER FICTITIOUS NAME LAW
TO WHOM IT MAY CONCERN:
Notice is hereby given that the undersigned, pursuant to the Fictitious Name Statute," House Bill No. 1291, Chapter No. 29903, Laws of Florida, 1941, will register with the Clerk of the Circuit Court, in and for Highlands County, Florida, upon receipt of proof of the publication of this notice, the fictitious name, to-wit: AVON PARK MINI CO. under which I am engaged in business at 11 West Main St., Avon Park, Florida.
That the party interested in said business enterprise is as follows: Melvin Mincrief, 11 West Main St., Avon Park, Florida.
Dated at Avon Park, Highlands County, Florida, February 3, 1959.
Pub: Feb. 12, 19, 26, March 5, 1959

INVITATION TO BID
The Board of County Commissioners, Highlands County, Florida will receive SEALED BIDS until 10:00 A.M., March 3, 1959, for the following equipment: One new motor grader with the following approximate specifications: Weight 23,000 lbs., engine 125 H.P. blade 12' to 14' pay front, 13-6x24 12 ply rear, blade 11 ft., speed 7 mph., hydraulic controlled, tandem drive. The Board reserves the right to reject any and all bids. Two used units to be traded in on the new.
LAMAR G. CRIBB,
Chairman
Dated February 4, 1959.
Pub: Feb. 19, 26

LIGGETT DRUG Rexall TOUCHTON STORES

Your Health Is Our Business, Bring Your Prescription To Us

3 West Main Street Avon Park, Florida Phone GLendale 2-6111

LISTERINE . . 89c size 69c

ALKA SELTZER . 54c size 43c

MURINE . . 59c size 47c



Rubber Massage
BATH SPRAY
Invigorating, relaxing massage head! 5 Ft. hose. Fits all faucets
89c Value 69c



10 Qt. Galvanized
WATER PAIL
Sold with a watertight guarantee! "Readi-Grip" handle assures firm level hold. Durable 59c



Whistling
TEA KETTLE
Lightweight polished aluminum with black enamelled steel handle and wooden knob. Special 99c



Automatic
POP-UP TOASTER
Silent Clock Control! Snap-out crumb door. Dial desired shade of toast. Colorama colors. 8.88

LIMITED TIME ONLY!



60 Gauge
15 Denier
HOSE
Reg. 89c Pr. ONLY 49c Pr.
First-quality, full-fashioned hose in the latest most fashionable shades. Sizes!
BOX OF 3 PAIRS 1.39

PLAY THONG SANDALS
Adults 88c - Childrens 69c



STANBACK
FASTER Relief from PAIN
Combines several medically proven pain relievers into one easy to take dose, that brings faster relief!
50 TABLETS 69c OR 50 POWDERS 98c

Bonus Cosmetic Buys



TUSSY RICH CREAM
BEAUTY DIET FOR ALL 3 SKIN TYPES
DRY SKIN...gently supplements it with mild, softening lubrication.
NORMAL SKIN...stabilizes it—prepares and protects it against extremes.
SLIGHTLY OILY SKIN...15 or 20 minute treatment helps keep skin soft and smooth... creates natural "evenness."
8 OZ. REG 3.50 1.75
4 OZ. REG. 2.00 1.00



J. K. Lasser's "YOUR INCOME TAX" Book
Simple A-B-C approach to every item on the tax return. Save money through thousands $5.95



Sturdy Steel
UTILITY BOX
With nickel-plated lock and key and grip handle. 11¾" long x 5¼" wide x 4" deep. Colors ... 99c



Metal
SHOE TREES
Makes shoes last longer. Perfect for travel; lightweight. Adjust to size. Men's & Ladies' 59c & 49c

LET US DEVELOP YOUR COLOR FILM
Fast Quality Work at Lowest Possible Prices!

Enterprise CAKE SAVER



Ideal for keeping perishable bake goods at taste-tempting freshness.
ONLY 99c
1.49 VALUE



"Raven" ALARM CLOCK
40-hour, spring wound, loud bell alarm clock with metal case in ivory, Pink or Yellow! Easy-to-read, bold numerals. Quiet "tick-tock."
Reg. 2.59 .... 1.99

Restaurant SPECIALS
SUNDAY SPECIAL
FRESH HAM
with Apple Sauce
Whipped Potatoes
Rich Brown Gravy
Choice of Two Vegetables
Peach Pudding Tea or Coffee
90c

Don't Miss This!



PORTABLE ALUMINUM FOLDING LOUNGE
For Patio, Florida Room, Outdoor Living!
Sturdy, lightweight full inch aluminum Frame. Weather-proof Saran webbing in choice of two-tone colors.
BUY TWO AT THIS PRICE!
$8.88

JUMBO SIZE ELECTRIC DEEP FRY COOKER



6-QT. CAPACITY
It fries, roasts, steams, blanches, bakes, stews! Automatic single knob temperature control.
MFG'S LIST—$19.95
SPECIAL 7.95



Who said good blades have to be high priced?
MARLIN
DOUBLE EDGE BLADES
Buy the economy package
50 for 1.00

HARDY KURUME AZALEAS
IN POTS
IN BUD and BLOOM
HURRY! FOR THIS BUY
59c

GARDENIAS



12 to 15 Inches High . . . In Attractive Pot . . .
REG. 75c VALUE
Guaranteed To Bloom
Sold at This Low Price While They Last!
49c

RELANCA NYLON SURGICAL HOSIERY



Johnson & Johnson
Full Fashioned — Full Footed! Gives comfortable support to varicose conditions, yet are "party-pretty." Tiny flaws don't affect wear or appearance.
4.95 A PAIR
IF PERFECT 12.95 PAIR

SECURE YOUR DRUGS IN A DRUGSTORE

Students To Vie For Journalism Awards In Area

Selected high school students in an 11-county area are being invited to compete for $100 in prizes offered by the Florida West Coast Chapter of Sigma Delta Chi, national journalism fraternity.

Contest Chairman Loyal Frisbie said that prizes of $50, $30 and $20 are being offered for the three best news stories written by high school journalism or publications students.

Only students nominated by their journalism teachers, on the basis of proficiency and responsibility, are eligible to enter the competition, Frisbie said. Nominess are limited to not more than two from each of the 60 high schools in the area.

"This limit was placed in line with the chapter's purpose of 'recognizing outstanding journalistic ability in high school publications classes'," Frisbie explained.

The assignment for those entering the contest is to write a news story based on the events in a 30-minute television show ("The Line-up," CBS to be broadcast on March 6.

Frisbie noted that invitations to nominate students for the contest have been mailed to principals of all public senior high schools in Polk, Manatee, Sarasota, Hardee, DeSoto, Charlotte, Lee, Hillsborough, Pinellas, Pasco and Hernando counties.

Members of the contest committee, who will judge the entries, are four newspapermen—James A. Clendinen, Tampa; W. E. Rynerson, Winter Haven; Jack Nease, Lakeland, and Anthony E. Schiappa, Bartow.

Contest winners and their journalism teachers will be guests of the SDX chapter at its March meeting in Tampa.

R. O. Lodmell, Lake Wales publisher, is president of the chapter.

Lovic Fann Father Of Local Residents Dies

Lovic P. Fann, 78, of Frostproof died Sunday morning in Bartow hospital after a long illness.

Mr. Fann had been a resident of Frostproof for thirty years and was a retired farmer and builder. He was a member of the First Baptist Church and is survived by his wife, Mrs. Mary Belle Fann; on daughter, Mrs. Raymond Cook of Avon Park; four sons, Thomas G. Fann of Sebring; Joseph B. Fann of Avon Park; W. D. (Dick) Fann of Lake Wales; and William A. Fann of Frostproof; ten grandchildren and one great grandchild.

Funeral services were held Tuesday afternoon in the First Baptist Church of Frostproof with the Rev. Joseph Folmer and the Rev. E. H. Rice officiating. Burial was in the Frostproof Cemetery.

as you keep wide awake doing it.

Florida, a Spanish possession in the 17th century, was considered valuable to Spain not because of its own potential, but because of its location as a guardian of Spain's Mexican wealth.

—o—

Esther Williams Swimming Pools

Florida Power—

(Continued from Page 1)

watt Paul L. Bartow plant which went into operation in September at St. Petersburg and a 75,000 kw addition to the George E. Turner plant at Enterprise in Central Florida which is scheduled for a May, 1959, completion. At present the total generating capability of FPC is 692,128 kilowatts.

Other 10 year increases shown in the report were: federal, state and local taxes paid, the largest increase indicated, 519 per cent to $12,957,463; and earnings on common stock for the year (reflecting the 3 for 1 stock split in November) were $1.20, and increase of 140 per cent over earning in 1948.

Leon's Fishing—

(Continued from page 1)

has an entry weighing 1 pound 12 ounces from Lake Letta; Ernest Prevatt 1 pound 10 ounces from Lake Josephine; and Rene Davis 1 pound 9 ounces from Lake Okeechobee. All were taken with Missouri minnows.

In the Blue Gill division Harry R. Douberley is on top with a whopping 1 pound 2 ounces entry taken from Lake Lotela with a crockroach on spinning tackle; C. E. Cavin's entry is 15 ounces, taken from Red Beach Lake with worms; John C. Gray, 14 ounces, taken from Lake Lotela on a live cricket; George Kuhn and Lovis Mellencamp have 13 ounces entries, both taken with worms.

First, second, third, fourth and fifth place prizes in all divisions are on display at Leon's headed by the Shakespeare President casting reel and Wonderod for first place in the bass division; the Shakespeare Spinning Reel model 1777 with 10 pound test monofilament line and Wonderod for first in the Speckled Perch division; and the Shakespeare Fly Rod and Shakespeare fly reel No. 1836 for first place in the Bluegill division.

J. B. Watford Died Saturday

J. B. Watford, 35, son of Mr. and Mrs. James M. Watford, died Saturday.

He was born in Madrid, Ala. and was a World War II veteran. Other survivors include four brothers, Frazier Watford and Heston L. Watford of Avon Park, Willie C. Watford of Haines City, and Jim H. Watford of Columbus, Ga.

Funeral services were held in the Chapel of the Stephenson Funeral Home on Thursday morning with the Rev. Don Staten conducting the service.

Interment was in the Bougainvillea Cemetery.

J. Paxton Hill Attends Boat Show At Miami

J. Paxton Hill, local Mercury Outboard dealer, visited the Miami International Boat Show last week and reports that there were thousands of people very much interested in picking out their new outfits there.

The entertainment feature of the past years has been dispensed with in order to allow the people to concentrate on the exhibits instead of the stage show.

Mr. Hill also recently attended an extended service clinic on the new MERCURY Outboards and is equipped to service all models from 6 HP to 70 HP.

GOOD NEWS

The Dodge and Plymouth assembly lines are rolling again. The glass strike is over. Our stocks have been exhausted, but it won't be long before we have a fresh new stock for you to choose from.

We are sorry that we have not been able to fill your demands and appreciate your waiting for the cars with the MOST.

Wells Motor Co.

YOUR DODGE - PLYMOUTH DEALER
106 W. Main Avon Park

Thursday, March 5, 1959

AVON PARK SUN

Floridas Fastest Growing Weekly Newspaper

Volume XXXV — AVON PARK, FLORIDA, THURSDAY, ~~FEBRUARY 26~~ MARCH 5, 1959 — 10c Per Copy — Number 18

Weather Report
BY J. WILEY COTHRAN
Weather Observer

	Max.	Min.	Rain
February 25	84	60	
February 26	86	60	
February 27	77	61	.86
February 28	80	58	1.56
March 1	85	56	.19
March 2	86	61	.11
March 3	71	55	

Revaluation Of Taxable Property Now Underway

Revaluation for tax equalization of all taxable real estate in the City of Avon Park is underway with the Carroll-Phelips Company of Auburndale, Florida and Winston-Salem, N.C. doing the work under direction of the City Council.

This professional organization was hired by the council to handle this important work and instructed them to proceed using 100 percent valuation for their work.

C. G. Phelps is heading the work and said today that the downtown commercial area has been measured and will be visited personally for listing and to determine age of buildings for depreciation, etc.

Mr. Phelps said that work started this week in the area of Winthrop, Verona, Fairfield and Lake streets of listing, measuring and obtaining general information on condition of houses.

"The reception and cooperation received so far has been very good", Mr. Phelps said.

He emphasized that before any actual values are placed on any properties, a thorough investigation is conducted into the cost of labor and building materials. After this has been done schedules are made up to include each class of residential, commercial and industrial buildding. Following completion of the schedule a check is made by personal call and inspection of building.

After the revaluation has been completed a property record card is designed especially tof it the needs of the community, these cards have now been prepared for Avon Park, Mr. Phelps stated.

Mr. Phelps pointed out that in the many years his company has been engaged in this work the averages show that thirty to thirty-five percent of property owners realize a tax reduction following the revaluation; approximately thirty per cent remain the same and the remainder feel some increase.

"This revaluation is not designed to increase taxes, but instead to equalize property values", he stressed.

Every home in the city will receive a personal call from Mr. Phelps or one of his assistants and the program will be explained and property owners given a chance to understand the program, he said.



AVON PARK CORRECTIONAL INSTITUTION'S booth at the Highlands County Fair, at which outstanding handicraft of inmates of the institution was displayed. Items made by inmates has drawn wide acclaim for its sturdy construction and unusual artistic design and creation. Shown in the center is Superintendent L. L. Wainwright; at left Curt McKenzie, at the right Freeman Cook. Men dressed in white are inmates of the institution. The Institution received $20.50 as the result of entries and immediately Superintendent L. L. Wainwright forwarded the money to the Ridge Area Association for retarded children.

Ski Show Planned For Lake Verona By C of C

The Bradenton Ski Club will present a Ski Show on Lake Verona in Avon Park Sunday, March 22 or Sunday, April 5, the Chamber of Commerce announced today.

The Chamber of Commerce, under its "Chamber Presents Program" has arranged for this fine water show as a free entertainment program for residents and visitors of this area, with Dr. H. W. Coleman and George Woodham handling details of the presentation.

The board of directors of the Chamber said they feel it will also be important in that it may serve to heighten the interest of young people of Avon Park in the art of skiing. Many are already proficient in this, they say.

The same group will present a show at 2 p.m. March 29 at the pier in Bradenton. They have been appearing in these famous exhibitions for the past several years and have gained wide fame for their ability.

The exact date will be determined within the next few days according to Anna Belle Worden, executive secretary of the Chamber and announcement will be made along with more details of the many features to be presented during the show.

It is hoped that the date of March 22 will be decided upon by the group as it will coincide with the Grand Prix of Endurance Sports Car Race at the Sebring airport and will furnish additional entertainment for the many visitog from other states and other countries who will be here at that time.

Lake Verona, being situated directly across from the Avon Park City Hall, is ideally located for a continueing of water shows that will give wide publicity to the unusual amount of facilities available for water sports of all types and will add much to the sports and entertainment attraction of the city.

C. E. Gavin Top Winner In Fishing Contest

THE WINNER



C. E. Gavin and his 11 lb. 5 ounce lunker.

C. E. Gavin took top honors in the fishing contest sponsored by Leon's Sporting Goods with an 11 pound 5 ounce bass.

Second in the bass division was Alton LaFlam with a 10 lb. 2 ounce catch; Jack Elder turned in a 9 lb. 11 ounce catch; Clarence C. Miracle 9 lb. 6 ounces; Forrest Johnson and Charles Skelly tied at 9 lbs. 4 ounces.

In the Speckled Perch division C. L. Craft and Leamon Kelly tied for top honors with catches of 1 lb. 14 ounces; Ralph Cohn was next with 1 lb. 12 ounces; Ernest E. Prevatt 1 lb. 10 ounces; Rene Davis 1 lb. 9 ounces.

In the Blue Gill division Harry R. Douberly and B. H. Henningham tied at 1 lb. 2 ounces; C. E. Gavin, winner of the Bass division, turned in a 15 ounce catch; John C. Gray 14 ounces; Louis W. Mellencamp and George Kuhn at 13 ounces.

There were five prizes in each division. A total of nearly 400 fisherman entered the contest, Leon's reported.

Dress Revue At Fair Proves Huge Success

The third Dress Revue to be held at the Highlands County Fair proved most successful. The 4-H Club and Home Economice girls throughout the county modeled skirts and blouses, school dresses, best dresses, pajamas, gown and robe to match of cotton plaise, shorts, and blouses, suits, party dresses and formal dresses.

An added feature this year was the presentation of small gifts of perfume, lipsticks and combs from the drug stores of Avon Park, Lake Placid, and Sebring to the non-winners, a ball point pen was given to each entry by Mrs. Fred Fisher and a $5.00 Gift Certificate was presented to each blue ribbon winner by Kahn's Department Store, Sebring.

The girls were also given ribbons and cash awards: Blue —$5.00; Red — $3.00; White — $2.00. The winners: Blue Ribbons: Martha Kay Rainey, Chica Durden, Sandra Kay Seaborn, Edith Wilson, Linda Potter, June Gilbreath, Nancy Watford, Nancy Hotchkiss, Alice Hollingsworth, Martha O'Steen.

Red Ribbons: Ginger Peeples, Jerene Cartwright, Patricia Polk, Marsha Christian, Irene Polk, Sherry Cribbs, Lynn Mays, Shirley Braun, Kathleen Pella, Pat Tondee.

White Ribbons: Grayce Tillman, Sandy Purvis, Donna May, Verna Walker, Ann McAdams, Tura Anne DeLaney, Cheryl Council, Jo Ann Musselwhite, Fay Watford, Marie Crosson.

Senior Class To Tour Florida For Annual Trip

The Senior Class of Avon Park High School will see 'Florida first' with an exciting tour of our historic state which is planned for the latter part of March

The boys and girls, report Earl Varnes and Mrs. Violet Moseley, their sponsors, felt that many people never take the time to fully learn about their own state and decided that they had rather spend more time sightseeing in Florida than so much time traveling. It is also hoped that at least seventy percent of the class will make the shorter and less expensive trip this year.

Tentative plans at present set the date of departure for Wednesday, March 25, and the return for Saturday, March 28. On the itinerary are trips to the Florida Towers, Ocala Caverns, the Birds of Prey, Silver Springs, the Wax Museum and Old Fort in St. Augustine, Marine Studies, the Oldest House in St. Augustine, Moonshine Museum, Fountain of Youth, Parrot Paradise, and a visit to Daytona Beach. Two nights will be spent in St. Augustine and one night in Daytona. All historical sights in this old section of Florida will be visited and throughly explored.

The Seniors will finance the trip themselves and with the succesful Seniors play last Friday have nearly completed their money making plans. However, the class will have a booth at the Grand Prix Race in Sebring to raise the remainder of the money. Volunteers for work in the booth will be appreciated and also more equipment is needed to prepare the booth itself. Anyone wishing to help with the Race Booth is asked to please contact Earl Varnes or Mrs. Moseley at the Avon Park High School.

Red Devils Win One And Lose One In Tourney

Avon Park's Red Devils won their opening round game in the Class A, group 7 basketball tournament at Winter Haven by walloping Fort Meade 56-37, then lost in the second round Tuesday night to Lake Wales 60-52.

In other first round games Haines City whipped Arcadia 94-60; Wauchula beat Mulberry 60-42.

Bartow, defending champions won their opening game from Auburndale 59-34. Wednesday was an open date, but play resumes tonight with Kathleen meeting Wauchula and Haines City tangling with Sebring.

In the Red Devils first game Joe Jackson collected a total of 17 points and Gayle Hovey got 14. In the second game Hovey hit the basket for a total of 21 points.

This district seven tournament is watched closely as it has produced the state champion three of the past four years.

Fish And Game Club To Present Awards Tonight

First month winners in the Big Bass fishing contest will receive their awards at the Highlands County Fish and Game Club meeting tonight (Thursday).

The meeting to be held at the club house near Lakemount will feature a roast beef dinner starting at 6 p. m. and a color outdoor film will be shown as a portion of the entertainment period of the evening.

Annual Red Cross Fund Drive Is Now Underway In Avon Park Area

The annual American Red Cross Drive in Avon Park is now underway with Dr. John E. Kruse serving as general chairman.

The quota for this year has been set at $2,200, this is $100 over the quota for 1958. Dr. Kruse said.

Solicitation in the business and industrial divisions is almost completed, he said, and work on the residential division is set to begin.

Chairman of the Industrial Division is Malcolm Crews and chairman of the business division is William Briscoe. Mrs. Ben Stewart and Mrs. Aline Parnell are co-chairman of the residential division, and the colored district is under chairmanship of Mrs. Queen Esther Cowart and Mrs. Pearl Crosby.

Dr. Kruse points out the services offered by the Red Cross in Highlands County, free of charge, include: Home Service and disaster relief, both mandatory according to the congressional charter received in 1917; water safety, first aid; care of the sick and injured; mother and baby care. Two nurses aides work with the children at Villa Rose at present. Four first aid courses are currently being offered by Red Cross trained volunteers, and county schools have courses in the various phases covered by the Red Cross.

Avon Park firemen, and employees at the Avon Park Correctional Institute have been Red Cross trained as well as highway patrolmen and Florida Power employees.

Statistics show that since 1950 in Highlands County 1229 persons have been trained in first aid; 1198 in water safety; 38 in mother and baby care; 44 in care of sick and injured. A total of 312 home service cases were handled by the Red Cross in the past year, and 4 one family fire victims have been aided.

Quarter Million Dollar Liability Suit Filed

A quarter million dollar liability suit was filed at the court house this week in the case of the fatal injuring of two persons in a highway crash in 1957.

The suit was filed in the name of Donald P. Carr vs. Robert Williams and the petition states that on December 7, 1957 Williams loaned his car to one Marion Glennon Threkheld, who on or before that date was driving the car on State Road 25.

The petition states that the Williams car, driven by Threkheld, crashed into a car containing James Alfred Carr Jr., and his wife Lillie Mae, and that both died immediately as the result of injuries sustained in the crash.

Symposium Held At Adventist Church Monday

On Monday Night, March 2, at 7:30, at the Seventh-day Adventist Church a symposium on the general subject of "Discipline" was held, according to Mrs. Kenneth A. Wright, Chairman of the Home and School Association of the Seventh-day Adventist Church School.

The topic "Discipline and Spiritual Life" was covered by Pastor Herman Ray, Chaplain of the Walker Memorial Hospital. A talk, "Discipline and Hobbies" was given by Dr. D. C. Hartwell; "Discipline and Health" was discussed by one of the mothers, Mrs. Paul Richardson; and "Discipline in General" was the topic of Professor W. A. Connell, Principal of the Church School. The music was provided by the children.



William E. Dopp, evangelist from Sarasota, who will conduct the revival services at Walker Memorial Church in Avon Park March 7 through March 14.

Avon Park Well Represented At Highlands Fair

The Highlands County Fair closed Saturday night on the 1959 edition of this annual event with attendance exceeding past years for the first four days. Rain cut attendance on Friday and Saturday.

Avon Park took second place again this year for its community Booth, with Lake Placid again taking top honors. Five Avon Park girls won their way into the Beauty Queen Contest and three of them became Maids of Honor to the Queen, Charlene Rucker, another Lake Placid girl.

Jeannie Wright, Martha Elder and Betty Shepard were the three Maids of Honor from Avon Park. The Queen contest entries from Avon Park were under sponsorship of the Junior class of the high school.

Eight Avon Park girls won ribbons in the popular Dress Revue.

The Avon Park Correctional Institute maintained an outstanding booth in which they displayed handicraft of inmates that drew an exceptional amount of interest from fairgoers.

Elementary PTA Musical Program

Mrs. Frank Morgan, Highlands County Music Supervisor, will present the program at the Avon Elementary PTA on Thursday, March 12, in the Avon Elementary Cafetorium on West Winthrop Street at 8 o'clock.

The program will feature boys and girls from the elementary school and will give the parents and friends an evening of musical entertainment. Mrs. Morgan has given many outstanding programs with her students each year and this program is one that no parent will want to miss.

Annual Banquet Of Cub Scouts Held Thursday

Original decorations of blue and gold highlighted the Annual Cub Scout Banquet on Thursday night, Feb. 26, in the Avon Elementary Cafetorium. Approximately 170 Cubs and their parents enjoyed the delicious supper and program meeting.

Den 3 won the attendance banner with the most parents and friends present at the banquet. Fried chicken, baked beans, potato salad, cakes, and Cold drinks were served the group.

Den 1 used blue and gold balloons as their centerpiece decoration. Mrs. Bill Bennett and Mrs. Charles Warrington are Den Mothers for this den.

Den 2 had blue and gold crepe paper with a camping site complete with real lakes for a centerpiece. Placecards, made by the boys, were in the form of billboards made with toothpicks with each guest's name and the den number. Mrs. James Walton and Mrs. Claude Mea Bennett are the den mothers for Den 2.

Den 3 had napkins holders of blue and gold with the names of the guests on them. Mrs. Stuart Ward is den mother for Den 3.

Den 4 used large golden oranges with blue flags with the den number and the names of the guests for its placecards. Mrs. Jerry Capell is the den mother for this den.

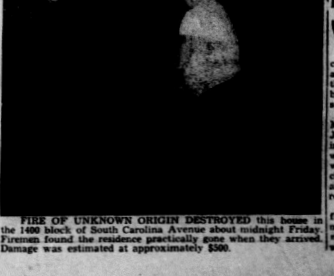
Morris Paige, Scout Executive of Wauchula, entertained the group with magic tricks which left the Cubs and their families wondering "what happened".

Awards were made during the evening. Den 1: Chuck Warrington, Lion Badge, Gold Arrow and Silver Arrow; Mike Nolin, one Gold Arrow and three Silver Arrows; Den 2, Jimmy Renfro, Lion Badge, one Gold Arrow and one Silver Arrow; Tommy Walton, Wolf Badge; and Gary Griffin, Bob Cat Pin. en 3, Robert King, Lion Badge; Tommy Sharpe, Silver Arrow and Jim Ward, Gold Arrow.

Boat Landing At Twin Lakes Due

The County Board of Commissioners voted Tuesday to request construction of a boat landing on the east side of Twin Lakes.

A boat landing was recently constructed on the south side of Lake Lotela.



FIRE OF UNKNOWN ORIGIN DESTROYED this house in the 1400 block of South Carolina Avenue about midnight Friday. Firemen found the residence practically gone when they arrived. Damage was estimated at approximately $500.

New Teachers Join Faculty Of AP Schools

Due to the large enrollments in grades three, four, six and seven of the Avon Park Schools the Highlands County Board of Public Instruction approved the employment of four additional teachers for the local schools at their last Board meeting.

Area Supervising Principal, A. R. Wilhite, stated Tuesday that all four needed teachers have been employed and three of the teachers have reported for work. The fourth teacher is standing by until a suitable room is made available. The necessary room is being made ready at the present time and will soon be completed.

These new teachers make possible the reduction of the teacher load by approximately one fourth at these grade levels and will provide for a much greater opportunity for individualized pupil instruction.

The new teachers and grade sections taught are as follows: Howard Crawford, grade seven; Mrs. Lillie Mae Wynn, grade six; Mrs. Lenna R. Finley, grade four; and Mrs. Alice Nunnise, grade three.

Additional data will be given on each of the above teachers when they have assumed their new positions.

Colored Child Burned To Death Wednesday Noon

A five months old colored child burned to death in a fire about noon Wednesday, when the house was destroyed by a blaze caused by a flooded kerosene stove.

The infant, Evelyn Joyce Monroe, daughter of Mrs. Ruth Jenkins Monroe, was on a bed in the kitchen and the mother was preparing food for dinner when the blaze started. Another child, 2 months old daughter of a neighbor Helen Smith, was rescued without injury.

The house was enveloped in flames when the fire department arrived, according to fire man Mike Theriault, and it was too late to save the child.

The Avon Park Sun

A JOHN PERRY NEWSPAPER

Established 1913 At Avon Park, Florida
Published Every Thursday In Avon Park, Florida
OFFICE 203 WEST MAIN STREET
TELEPHONES GL 2-4151 — GL 2-4451

FLORIDA PRESS ASSOCIATION ACTIVE MEMBER 1959 — AUDITED PAID CIRCULATION ABC

W. A. (Bill) Meyer ..... Publisher
Mrs. Betty Anderson ..... Society Editor
Mrs. Geo Hird ..... Advertising Manager
Raeburn L. Brown ..... Bookkeeper

Entered as second-class mail matter, at the Post Office at Avon Park, Florida, under the Act of Congress of March 3, 1879.

SUBSCRIPTION PRICE $4.00 PER YEAR IN ADVANCE

Winter Guest Club News

The week just passed was brim-full of interesting events, among which the Hobby Show on Thursday no doubt drew the highest number of interested visitors.

The Art Exhibition at the Hobby Show maintained its usual high standard. There were twenty-three (23) exhibitors. The media used were oil, water color, pastel pencil, and knife.

There were fifty-one (51) pictures and eighteen (18) clowns. The clowns were contributed by George Walter, a guest exhibitor who has studied in New York City.

The major group to exhibit were the beginners who have worked under Mrs. Nave for the first time this year. One picture was an outdoor scene produced mostly from the use of back-the shaggy outside and the lining. Only the sky and water required paint. A steady stream of visitors gave it close inspection.

The sturdy character of the knife work gave those compositions the effect of the "Rock of Gibralter."

On the whole the Art Show gave a well-rounded exhibition.

Another group, showing for the first time this year, was the "Hookers", under the instruction of Mrs. Ira West. Mrs. Hood, Mrs. Kinner, and Mrs. Chadwick make up the personnel of this group and each of the ladies was busily working at her hooking for several hours during the show.

Mrs. West informed us this group uses McGowan's patterns. All rugs are made of re-used all-wool fabric. These materials are all hand dyed, sometimes being bleached first. These are all heirloom rugs and, when kept free of destructive insects, will last indefinitely. As we watched the flowers came into bloom under their hands. This, fortunately, is a hobby the handicapped can enjoy as well as those more favorably blessed. Much use of this medium has been made in rehabilitation programs with war veterans and others seriously handicapped.

Various types of hand craft were displayed by the Hobby Club from the Avon Trailer Park. These included hand loomed rag rugs, pine needle craft and different types of jewelry.

Mr. and Mrs. Ira Stropes are in a class by themselves, displaying various types of needlecraft which won for them 15 ribbons at the State Fair at Tampa last month. Mr. Stropes' hooked rug is an outstanding example of the beauty a man can create even though his sight be very poor.

Mr. and Mrs. H. A. Smith are the proud possessors of a hand-made electric chord organ, made for them by their son, in which he utilized parts of two accordians, plus sheet aluminum. Mr. and Mrs. Smith are by way of being accomplished musicians and to live without some means of making music was, to them, unthinkable, so this diminutive organ fits nicely into their mobile home at the Southland Trailer Park.

Mr. and Mrs. Louis H. Nebel displayed a variety of handicraft, among which her hooked rugs and his copies of sailing craft are noteworthy.

Mrs. Wm. B. Ford displayed several models of her popular sun hats; this item is especially attractive to the ladies who like to shuffle in style, just get a hat to match your dress, girls, and you're right in the swim, so to speak.

From Wauchula Mr. Fred Waldman brought a model of a three-masted barque, made exactly to scale. We marveled at the patience it took to faithfully reproduce each detail of rigging. Mr. Waldman purchased this model from an 80-year old seaman who was in the crew of the ship which Mr. Waldman captained prior to his retirement.

Mrs. Florence Davis always has an excellent exhibit of shell-craft, but we believe this year's was larger, more beautiful and varied than ever before. We wonder just where these artists get all their ideas for designs.

Mrs. McDaniel and Mrs. Ralph Miller contributed strikingly beautiful flower arrangements; for a while we thought they had come to the wrong place-got us mixed up with the Garden Club's exhibit.

Many and varied examples of needlecraft were shown by several of our members; Mesdames Beck, Stucky, Hopkins, and Cooper.

Two weeks ago Michigan emerged victorious from the annual fray with Ohio and last week Indiana challenged the winners to a match. Those Hoosiers defeated the Buckeyes in a hard-fought game, 21-20. Guess that looks as though Indiana takes the championship for states this year.

On Wednesday Mrs. Gilbert and C. Byrnes took the choose-your-partner tournament from D. Gruber and H. Shauger. In the Consolation event J. Williams and G. Miller won over Mr. and Mrs. Harry Gibson. Saturday's potluck tournament was rained out.

On Thursday evening there was much interest in a singles match played by Mrs. Roy Girten and Mrs. Ira West. It was one of these nup-and-tuck affairs but when the dust of battle had cleared away Mrs. Roy Girten emerged the winner. On the following day she met Mrs. Bertha Ireland in the finals. After another suspense-filled match Mrs. Ireland won, making her local ladies' singles champion. Her name will be inscribed on the Vice-president's trophy. Here's wishing you luck, Bertha. There's considerable interest developed over this event and we'd be willing to predict there'll be more competition in another year.

On Monday, March 2, the sun shone brightly, the winds blew mightily, and our Arcadian friends finally got to play a tournament with us. There were 48 for the picnic dinner at noon. Mrs. Lindborg, Mrs. Iffland, and Mrs. Ford comprised the kitchen detail that made the coffee and saw that everyone had a good time. Then, after treating them so well, Avon Park took the match 29-19. It is planned to play a return match at Arcadia in just one week. Let's have a goodly number of cue-wielders with their picnic baskets on hand to enjoy the Arcadian's hospitality.

Tuesday's bridge saw seven tables in play; Mrs. Betty Tirard was high scorer, Jack Hayes was second high. A merchandise certificate, by the Exie Caffie Gift Shop was won by Mrs. Anna Smith, two bags of temple oranges, by Ben Hill Griffin Co. were won by Mrs. Rodgers and Mrs. Nickerson.

Maudean Sapp And George Reed Exchange Wedding Vows Feb 23

Maudean O'Connor Sapp and George Reed were united in marriage in the First Methodist Church of Sebring on Monday, Feb. 23, at 5:30. The ceremony was performed by the Rev. Gordon H. Strickland of Sebring.

The bride is the daughter of Mr. and Mrs. J. L. O'Connor of Avon Park and the bridegroom is the son of Mr. and Mrs. Mervin Reed of Lomax, Ill.

The bride chose a street length gown of beige with brown accessories and a corsage of pink carnations.

Mrs. Helen Cox, sister of the bride, of Eau Gallie, was the only attendant. She wore a navy blue suit with black accessories and a corsage of white chrysanthemums.

Bill McKenna served the bridegroom as best man.

A reception in the Florida Power Lounge followed the wedding for the relatives and close friends who attended the ceremony.

After a wedding trip the couple will be at home in Avon Park where Mr. Reed is stationed at the Bombing Range. In July they will go to Illinois to make their home. Out-of-town guests at the wedding were Mr. and Mrs. Mervin Reed of Lomax, Ill. the bridegroom's parents.

Other door prizes were won by Mrs. Vera Ogden, Mrs. Maude White, Mrs. Cornelia Thierot, Jack Hayes and Ed Coen.

In Mr. Krenerick's absence on Friday night music and recorded calls for squares were provided by Mr. C. C. Seifert. Again, the club is fortunate in having so many members glad to devote their time, equipment, and "know-how" in carrying out a well-rounded program of activities.

Giddens-Langford Engagement



MISS BARBARA GIDDENS

Mr. and Mrs. Ellis Giddens have announced the engagement of their daughter, Miss Barbara Giddens, to Jimmy Langford, son of Mr. and Mrs. Wiley Langford of Ft. White.

Miss Giddens attended school in Avon Park for eleven years and was active in the Glee Club here. She was graduated from high school in Winter Haven in June 1958.

Jimmy Langford was graduated from Avon Park High School in 1958 and is presently employed in the Kwik Chek Store in Avon Park.

The wedding will be March 28 at 6 o'clock in the Church of God Parsonage in Avon Park.

Esther Williams Swimming Pools

BAPTISTS BELIEVE...

THE CHURCH OF THE LIVING GOD

Baptists believe that a visible church is a congregation of baptized believers, associated by covenant in the faith and fellowship of the gospel; observing the ordinances of Christ; governed by his laws; and exercising the gifts, rights, and privileges invested in them by his word; that its only proper officers are bishops or pastors, and deacons, whose qualifications, claims, and duties are defined in the New Testament.

Baptists believe that the church with all that pertains to it is strictly a New Testament institution.

The Baptist view of the constitution and polity of the church is that each church is a free, independent, and self-governing body. It is made up of regenerate men and women, believers in Christ, who have been immersed upon a profession of their faith in Him. It is based on and embodies the spiritual principles of Christianity. There is no way to classify believers in the church other than as spiritual equals.

The pastor and deacons are not ecclesiastical superiors. They perform certain functions and discharge certain duties but they are the servants of the church. The church is responsible directly to Christ within the limits of its own life. The church is the final authority on all debated questions. But, in its decisions the church is directly responsible to Christ and must look to the New Testament as the law of Christian life by which it is to be governed.

Christ organized the church so that his followers would have a divine institution through which to co-operate in the work of preaching the gospel of repentance and remission of sins to all nations. The church is ideal for co-operation. In it the followers of Christ are joined together in an organization with divine sanction—a brotherhood of kindred spirits made one in Christ by the regenerating power of the Holy Spirit—for the purpose of making Christ known to the world.

Accepting the New Testament as the inspired revelation of Christ, a church must strive to follow its teachings and to observe its requirements in worship and unity of organization. Baptism and the Lord's Supper, the two divinely instituted ordinances, must be kept true to the New Testament pattern.

Baptists believe that to be a true New Testament church a local church organization must (1) require personal acceptance of Christ and scriptural baptism by immersion before membership, (2) be self-governing and democratic, (3) maintain its purity by making Christ supreme, (4) commit itself wholeheartedly to carrying the message of Christ to all the world.

SPONSORED BY THE
Brotherhood of the First Baptist Church
AVON PARK, FLORIDA

Women Golfers Invited To Play In Tournament

The Women's Golf Association of the Capital City Country Club of Tallahassee cordially invited all local golfers to play golf in its eleventh Annual Tournament.

The tournament is open to all women amateur golfers who properly qualify. A qualifying round of 18 holes must be played by contestants for the championship flight on the Tallahassee Country Club course on Thursday, March 12. Attested cards from your home course will be accepted for other flights and all cards must be in by Thursday, March 12, at 6 o'clock. The course will be open to entrants on Wednesday, March 11.

Match play will begin on Friday and the tournaments will end on Sunday afternoon, March 15. Included in the tournament will be a Chip and Putt Contest and a Nine-Hole Flight for beginners.

This will be the first year that the beautiful new clubhouse has been open and it is hoped that all players will enjoy the facilities of the clubhouse, swimming pool, and golf course. Entertainment for all, as well as prizes for the winners, will be provided for the contestants. An entry fee of $10 must be paid before playing the qualifying round.

Several women amateurs golfers of the Ridge area will attend and all women amateurs are invited.

Boys Scout News

Troop 156 of the Avon Park Boy Scouts sponsored by the American Legion met for its regular meeting on Monday night, March 1, in the Woodruff Heights Scout Building with Scoutmaster Elton Lawrence and Assistant Scout Master Norman Cook. The boys were disappointed because the Lad-Dad Camp was rained out last weekend but plan to get their fathers to accompany them on the Ft. Kissimmee Camp-out on March 13, and 14.

Troop 157 of the Boy Scouts sponsored by the Rotary Club met on Monday night, March 1, in the King's Court Scout Hall for its regular weekly meeting. Recently appointed Scoutmaster Bill Thompson conducted the meeting. The troop discussed plans to use a piece of property on Lake Arbuckle as a semi-permanent camping area where the boys might erect thatched and practice their camperaft more often.

Franklyn Ward, who was present at both troop meetings, give the boys tentative plans for the Ft. Kissimmee Camp-out on March 13 and 14 and asked each boy to try to bring his father to this affair.

During the meeting the patrols were reorganized with the four patrol leaders being Bill Ward, Lanse Padgett, John Thompson and Jim Runkle. All Scouts were urged to contact old members to have them resume their Scout work and to ask younger boys who might be interested in this organization to join.

American Legion Aux. Meets Mon.

The American Legion Auxiliary will hold its regular monthly meeting on Monday night, March 9, at 8 o'clock in the home of Mr. and Mrs. D. S. Mandis on Lake Letta.

The nominating committee will be appointed during the important business meeting and plans will be discussed for Poppy Day to be held in May. All members are urged to attend the Monday meeting.

Florida Power—

(Continued from Page 1)

Paul L. Bartow plant which into operation in September Petersburg and a 75,000 to the George E. at Enterprise in which



Ask anybody
In this borough
About our work—
It's really thorough.

ED. WILSON
PLUMBING & HEATING
115 W. MAIN ST. AVON PARK
AVON PARK AUBURNDALE
GL 2-8871 PHONES WO 7-1266

WEEK-END USED CAR SPECIALS!

Drive away cars at give-away prices!

1955 OLDSMOBILE 88 2 DOOR
regular price $1240.00
OUR PRICE $1100.00

AVON PARK MOTOR COMPANY
— Ford Dealer Over 27 Years —
1 North Verona Avenue Phone GL 2-7131

A&P — AMERICA'S DEPENDABLE FOOD MERCHANT
100th BIRTHDAY Celebration 1859-1959

Grade "A" Cornish
ROASTING CHICKEN 4 to 6 Lb. Average 49c

All-Good Brand Sugar Cured Sliced
BREAKFAST BACON 2-1-lb. Pkg. 89c

Jane Parker Angel Food Cake Or Dutch
Apple PIE EACH 39c

Marcal
Toilet Tissue 10-Roll Package 99c

Franco-American Italian Style
Spaghetti 2 15½-Oz. Cans 29c

Jane Parker Delicious
Hot Cross Buns Pkg. Of 8 33c

Colored Margarine
NUTLEY 3-1-lb. ctns. 47c

A&P Fancy Grape
JUICE 24-oz. bot. 29c

Lady Betty—Qt. Size
PRUNE JUICE 3 bottles . . 1.00

Cut-Rite
WAX PAPER 4-125ft. roll 1.00

A&P Sweet
POTATOES 2-18-oz. cans 45c

Bremner
FIG BARS 2-lb. pkg. 39c

FRESH PRODUCE

Fresh Green
POLE BEANS Lb. 23c

Sunkist
LEMONS Dozen 29c

US No. 1
POTATOES 10-Lb. Bag 29c

BANANAS 2 Lbs. 25c

Aristocrat
SALTINES 1 Lb. Box 19c

A&P Finest
MAYONNAISE Quart . . 47c

Iona Brand
TOMATOES 9-303 cans 99c

Coldstream Pink
SALMON 1-lb. can . . . 49c

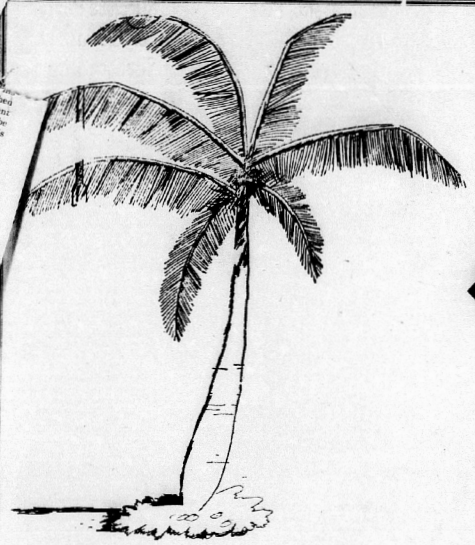
Reliable Cut Green
BEANS 3-1-lb. cans 43c

Libby with Beans
CHILI 1½-lb. can 37c

Red Cheek
APPLE JUICE Quart 23c

A&P Grape
JELLY 2-lb. jar . . 45c

A&P Food Stores
108 South Lake Avenue
Avon Park, Florida



TROPIC HOMES



BY

Homer Land Company, Inc.

BUILDERS PHONE GL 2-8881 AVON PARK DEVELOPERS

$295.00 Down

OPEN HOUSE

$54.00 Per Month

Including Interest Taxes Insurance

2 MODELS - 105 East Wolf Street

Saturday March, 7th from 10 to 6 P.M.

Sunday March, 8th from 1 to 6 P.M.



These Features

- 2 and 3 BEDROOMS
- ~~NO CLOSING COSTS~~
- AWNING WINDOWS
- CUSTOM MADE KITCHEN CABINETS
- BUILT UP ROOFS
- FULL SODDED FRONT YARDS
- TILE BATH
- PLASTER WALLS
- 60 X 130 FT. LOTS
- PAVED STREETS
- CITY SEWERS
- F.H.A. APPROVED & FINANCED

HIGHLANDS COUNTY'S GREATEST HOME VALUE