Unemployment Benefits Show Big Increase

Tallahassee — Unemployment benefits rose by 17% during March, but remained well below the year-ago level, reports J. T. Vocelle, head of the Florida Industrial Commission.

The normal slacking off of the winter tourist season was listed as the major cause of the unemployment jump last month.

Last month the state paid out $654,779 to jobless Floridians who were out of work through no fault of their own. This was $28,200 below March of 1956.

Weeks of unemployment covered by benefit payments numbered 30,917, contrasted with 32,265 for March, 1956. This reflects a sounder employment situation in the state as the number of jobs available has risen, comments Vocelle.

A summary of payments made through Florida State Employment Service local offices with the largest changes last month follows:

Jacksonville, $69,234, up $20,208; Miami, $162,619, up $19696; Tampa, $73,118, up $13,712; Orlando, $20,792, up $5,629; Hollywood, $20,333, up $5,043; West Palm Beach, $19,114, up $4,921; Marianna, $27,858, up $4,690.

Payments in other areas and their changes were as follows: Belle Glade, $1,701, up $515; Bradenton, $8,167, down $4; Clearwater, $4,878, down $2,222; Cocoa, $3,779, up $1,814; Daytona Beach, $9,180, up $706.

Ft. Pierce, $13,540, up $2,768; Ft. Myers, $7,005, down $376; Ft. Pierce, $3,177, up $480; Gainesville, $4,519, up $38.

Key West, $1,594, up $32; Lake City, $8,894, up $2,755; Lakeland, $11,577, up $2,185; Leesburg, $4 374, up $1,031; Ocala, $6,025, up $1,479; Palatka, $5,393, down $66; Panama City, $11,678, up $1,947.

Pensacola, $15,829, up $2,293; Perry, $5,084, up $1,377; St. Augustine, $1,835, up $275; St. Petersburg, $17,278, up $2,415; Sarasota, $8,433, $696; Tallahassee, $16,465, up $643; Winter Haven, $8,289, up $1,291.

Last year more than 75,000 persons died of cancer who might have been saved by earlier diagnosis and treatment. Fight cancer by having a checkup and by giving a check to the ACS Cancer Crusade. Help save more lives.



TYPICAL TORNADO funnel sweeps across the plains near Manhattan, Kan., located in the worst tornado belt in the world, according to Weather Bureau records. Twisters such as this have figured prominently in the total of 75 major natural disasters in which the Federal Civil Defense Administration has directed relief since FCDA got the job of coordinating Federal assistance in January 1953.

(U. S. Weather Photo by H. K. Dale)

Time of the Twister

Springtime is tornado time.

In the unstable transition from winter cold to summer heat, great masses of cold and warm air collide. When the heavier cold air is forced above the lighter warm air, funnels sometimes form to relieve the topsy-turvy situation. This is the twister.

* * *

SOME 800 TORNADOES boil up each year in the United States. When they strike, local civil defense and the Red Cross speed to the rescue.

Spring is the time for a special weather eye to the tornado-spawning southwest. Last year, for instance, every major tornado occurred between February and May. On one day—April 3—four giant twisters killed 20 persons, injured 415 and caused an estimated $13,700,000 damage.

There is no way to prevent a tornado. But early warning, proper precautions and speedy rescue of victims can save lives. In addition, disaster funds administered by the Federal Civil Defense Administration can provide emergency repairs and restoration of vital community facilities when Federal assistance is authorized by the President to augment State and local efforts.

Texas Sailfish Visits Florida

A striking example of cooperation between conservation minded anglers and marine scientists has given the first clue to what may prove to be long seasonal migrations of the Atlantic sailfish.

A sailfish bearing a tag was caught near Alligator Reef lighthouse off the Florida Keys. The lucky angler, H. J. Blum of Cincinnati, Ohio, made the catch while trolling from the cruiser Always. Capt. George Makepeace, on March 9.

The monel metal strap tag, bearing the legend "No. 256, Parr-Port Aransas, Tex.," was sent to The Marine Laboratory of the University of Miami. Following an investigation by scientists of this institution, the tag was found to have been applied to the fish on June 5, 1955, by Charles F. Urschel, Jr., of San Antonio, Tex., off of Port Aransas. Thus, the gamester was at large 433 days and had travelled a minimum of 850 miles to reach the point of recapture.

Unfortunately, only estimates of the length of the fish were available at the times of tagging and recovery, so no idea of the growth during this period can definitely be formed. This points out the need for accurate length estimates whenever fish are tagged and recovered.

Previous tagging recoveries from the Florida east coast have not indicated extensive migrations, hence the Texas fish introduces a new and vital bit of information to add to the growing store of knowledge concerning this species.

The line of common interest now drawn from Texas to the Florida Keys, and thence to The Marine Laboratory of the University of Miami and back to conservation groups in Texas, is now complete. The way is open for further cooperation in the study and conservation of a valuable natural resource.

Atlantic sailfish have been caught in widely scattered areas in the north Atlantic, notedly one that was recorded by the Plymouth Laboratory taken in the River Yealm, Plymouth, England. This sailfish, however, was not tagged. The Texas gamester that visited the Florida Keys holds the record for proved extensive migration.

Florida's license plates cost about 10 cts. each to manufacture.

SINCERE AND COMPANY
CHICAGO — NEW YORK
ESTABLISHED 1908
MEMBERS
NEW YORK STOCK EXCHANGE — NEW YORK PRODUCE EXCHANGE
AMERICAN STOCK EXCHANGE — CHICAGO MERCANTILE EXCHANGE
MIDWEST STOCK EXHANGE — PHILADELPHIA BOURSE
CHICAGO BOARD OF TRADE — COMMODITY EXCHANGE, INC.
WINNIPEG GRAIN EXCHANGE
STOCKS — BONDS — GRAIN
A COMPLETE INVESTMENT SERVICE
F. C. BUCHANAN, Resident Manager
HOTEL WALENBILT
PHONE 3-1351
LAKE WALES, FLORIDA

Nearly Everyone Uses Our
MONEY
LOANS OF $25 to $300
Note — — Furniture
Auto — — Real Estate
PAYMENTS ARRANGED FOR YOUR CONVENIENCE
Call and Learn—You Will Like Our Service
Loans Made In All Surrounding Towns
TOWN FINANCE
SEBRING
30 N. Ridgewood Drive Phone EV 5-2541

Ford is longer for '57...



Ford is livelier...



Whatever you're looking for in a modern car, you'll surely find in one of the 21 Ford beauties for 1957. The styling of every model bears the distinctive Mark of Tomorrow. And beneath the exterior beauty is an all-new "Inner Ford" that brings you a more comfortable ride, out-front performance, still longer car life ... all with Ford's traditional economy! Also, there is a whole new family of Ford V-8 engines—right up to the new Thunderbird 312 Supercharged V-8 that delivers a terrific 300 hp. And, if you like a "six," you may choose the Mileage Maker Six—the most modern and most powerful "six" on the market. Visit your Ford Dealer and see how easily you can start enjoying big-car fun in a new 1957 Ford.

Ford is lowest-priced of the low-price three!

*Based on suggested manufacturers' suggested retail delivered prices

AVON PARK MOTOR CO.
Main & Verona Sts. Avon Park, Fla. Phone 2-7131
If You're Interested in an Used Car—Be Sure to See Us

J. W. EARNEST & COMPANY In Wauchula
YOUR "ONE STOP" SHOPPING CENTER FOR
GIFTS FOR MOTHERS OF ALL AGES, ON MOTHERS DAY, MAY 12TH
MOTHER is the Queen of May
Tell her so on Mother's Day!



Our Store
IS
GIFT HEADQUARTERS
FOR MOTHERS OF ALL AGES
WHEN YOU SHOP HERE
YOU ARE ASSURED OF THE
Highest Quality Merchandise,
Nationally Known Brands
At Most Reasonable Prices
We offer below items that we know "MOTHER" would appreciate—Come in and look around!

Of course MOTHER wants Slippers!
What kind of a girl is mother! We have all types of slippers and at-home shoes to fit her fancy!

THE LITTLE GIFT SHE'LL LOVE!

NYLON SLIPS
$3.95 to $10.95
NYLON BRAS
$3.00 to $6.95
GLOVES
$1.00 to $3.50
$1.99 to $6.95
HAND BAGS
$2.98 to $19.95
NYLON HOSIERY
New Shades
$1.00 to $1.95
BLOUSES
$1.98 to $8.95
SKIRTS
$3.95 to $10.95
COSTUME JEWELRY
$1.00 and $2.00

LOVELY DRESSES
The Most Famous Styles In Womens—Misses — Juniors And Half Sizes
$5.98 to $59.95









J. W. Earnest & Co.
"SOUTH CENTRAL FLORIDA'S SHOPPING CENTER"
Dependable Merchandise Since 1906
Wauchula, Florida

THE ALL FLORIDA WEEKLY MAGAZINE
Florida's Largest Paid Circulation

AVON PARK SUN

"Floridas Fastest Growing Weekly Newspaper"

Volume XXXII | AVON PARK, FLORIDA, THURSDAY, MAY 9, 1957 | 10c Per Copy | Number 27

Weather Report
BY J. WILEY COTHRAN
Weather Observer

	Max	Min	Rain
May 1	93	68	0.04
May 2	90	63	0.31
May 3	87	69	—
May 4	87	66	0.18
May 5	82	66	0.06
May 6	84	62	—
May 7	84	62	—

Ground Breaking Ceremonies Held For New Addition To Walker Memorial Hospital

Ground-breaking ceremonies for installation of an elevator and the building of an emergency room, waiting room and ambulance entrance for the colored people of Highlands County were held at the Walker Memorial Sanitarium and Hospital Monday morning, May 6.

Representatives of the Walker Memorial Hospital, Chamber of Commerce, City Council and Mayor, Community Development Assn., Heim & Heim Architects, Bennett & Moseley Contractors, County Commissioners, and Directors of the Ridge Area Hospital Extension Assn. and also the Negro RAHEA as well as representatives from Lake Placid and Sebring were present when Mrs. Samuel King, secretary and treasurer of the Association, H. M. Baldwin, Manager of the hospital, and Ernest Sims, president of the Negro Association, had the honor of turning the first shovels of dirt for the construction of the building.

During the ceremonies Mrs. King presented a check for $15,151.07 to Mr. Baldwin and Ernest Sims presented him with a check for $3,041.26 which was raised by Negroes in Highlands County.

The check presented by Sims included $2,801.26 which was collected among the Negroes of Avon Park, $100 collected in Lake Placid and $140 in Sebring.

Mr. Baldwin expressed his appreciation for the checks and stated that the hospital was grateful for the $18,192.34 which the two combined groups have raised for this worthy project.

These funds are to be used to expand the facilities of the hospital to care for the colored people, and will be used primarily in assisting in the purchase of an additional elevator. The elevator will be located on the south end of the present hospital building at the colored entrance and waiting room.

The presentation of these checks brought to a close the drive which was started in November 1955 when approximately 60 townspeople met at the Chamber of Commerce office to begin a door to door canvass of

(Continued on page 8)

New Directors To Be Elected By Chamber

Five new members are to be elected to the Board of Directors of the Avon Park Chamber of Commerce within the next two weeks. The nominating committee composed of Ed Touchton, Charles Metcalfe and R. R. King, Jr. has presented a list of 10 members from which five will be chosen to serve for the next 3 years on the Board of Directors. The list includes Dr. H. W. Coleman, E. Ray Wells, George Woodham, W. A. Meyer, Hue Nunnallee, Robert Lee, David Lanier, Hubbard Biggs, J. M. Adams and Jack DeLaney.

The five elected members will replace George Woodham, E. Ray Wells, Dr. H. W. Coleman, J. M. Adams and J. A. Johnson whose term expired this month.

Official ballots are being mailed this week to all active members and the ballots must be returned to the Chamber of-

(Continued on page 8)

Country Club To Meet Monday

The Avon Lakes Country Club will hold a meeting for all members Monday night, May 13, at 8 o'clock at the Parish House of the Episcopal Church of the Redeemer.

This meeting is being called as there is some very important business matters which must be presented to all members. Every members is urged to attend.

The greens have now been overburdened and are ready to be fertilized and seeded, and the fairways are rapidly coming into shape.

Jim Heim, architect, is now working on the plan for the Club House and it seems as things stand now that the construction will start soon.

City To Receive $3,017.76 In Cigarette Taxes

The City of Avon Park will receive $3,017.76 as their share from Cigarette Taxes collected in March 1957.

Money available for distribution from cigarette taxes collected in March amounts to $2,198,842.36. J. D. Williamson, Director of the State Beverage Dept., which collects the tax, has announced that of this $502,287.27 will go to General Revenue Fund. The remainder of $1,696,555.08 will be distributed to incorporated municipalities.

Building Permits Reach $106,250

Building permits issued by the City during the month of April 1957 amounted to $106,250 which shows that Avon Park is continuing to grow.

This amount includes six permits for new homes totaled $48,000; permits granted for additions and alterations totaled $8,250; the Inter-County Telephone and Telegraph Building

(Continued on page 8)

New Manager At Sams Truck Stop Restaurant

Roy Liles is the now operator and manager of the restaurant operated at Sams Truck Stop on U.S. Highway 27 South in Avon Park. This modern restaurant is open 24 hours daily and on Friday features catfish dinners with swamp cabbage at one dollar. One can also get complete meals and short orders at anytime of day or night.

A special invitation to the people of Avon Park and truck drivers to come and eat midst pleasant surroundings, with service by attractive waitresses to serve you.

Dedication Ceremony To Be Held Sunday

The dedication ceremony of Our Lady of Grace Mission Church of Avon Park will be held Sunday morning, May 12.

The dedication ceremony will be conducted by Archbishop Joseph P. Hurley, Bishop of the Diocese of St. Augustine.

The exact time of the ceremony will be announced over Radio Station WJCM the latter part of this week.

Mrs. Worden To Attend C Of C Convention

Mrs. Anna Belle Worden, executive secretary of the Avon Park Chamber of Commerce left this morning, Thursday, to attend the Florida Chamber of Commerce Executive Convention in Tampa.

The Board of Directors designated Mrs. Worden to represent the local Chamber at the State Wide convention held at the Greater Tampa Chamber of Commerce May 9 through 12.

Commissioners Meet In Regular Session Tues.

The Board of County Commissioners adopted a resolution at their regular meeting Tuesday morning, May 7, to widen 2500 feet, to a width of 10 feet, at the Sport Car Race track, subject to the assurance that the Grand Prix will return to Sebring next year.

The Commissioners voted to advertise for a gas stove and communication system for the new jail.

A resolution was also adopted requesting State Representative Howard Livingston to pass a law permitting the use of secondary money for lighting of highways near various towns in the county.

The Commissioners agreed to the resolution requesting "side walks north of Avon Park, State Road 64, on State Road 25 as far as curb and gutter is constructed when the new highway is constructed and also the lighting of said highway.



CHECK PRESENTATION: During the ground breaking ceremonies at the Walker Memorial Hospital Monday morning, May 6, Mrs. Samuel King, secretary-treasurer of the Ridge Area Hospital Extension Association presented a check for $15,151.07 to H. M. Baldwin, manager of the hospital. Ernest Sims, president of the Negro Association, presented Mr. Baldwin with a check for $3,041.26, thus bringing the total to $18,192.34 which has been raised during the hospital drive.



GROUND BREAKING CEREMONY AT WALKER MEMORIAL HOSPITAL: Mrs Samuel King, secretary-treasurer of the Ridge Area Hospital Extension Association, H. M. Baldwin, manager of the hospital, and Ernest Sims, president of the Ridge Area Negro Extension Assn., are shown as they removed the first shovels of dirt Monday morning, May 6, for the installation of an elevator and the building of an addition at the hospital to expand the facilities of the hospital to care for the colored patients in Highlands County.

Dolores Stokey And Billy Shepherd King And Queen Of May Day

Dolores Stokey and Billy Shepherd reigned as king and queen of May Day royalty at the annual celebration Thursday afternoon, May 2, on the front lawn of the Avon Park High School.

The program was sponsored by the Student Council under the direction of Miss Millie Pearson, sponsor. Glenn Hopson, president of the Student Council crowned the royal couple.

Wayne Knowles acted as master of ceremonies and the Band under the direction of Gene Gorman played appropriate music.

The Hibiscus chain was carried by Senior and junior girls dressed in formals.

Attendants to the royal couple included Seth McCormick and Martha Elder, freshmen, Gail Hovey and Mary Lois Roberts, sophomores; Jimmy Cooper and Sandra Kelsey, juniors.

Flower girls were Pamela Maness and Jackie Hutchinson. Crown bearers were Sybil Anderson and Robbie Crews.

An "Indian Fantasy" was presented by the Kindergarten pupils under the direction of Mrs. Kathaleen Whitcomb.

Forty pupils of the first and secotnd grades, dressed in red and white uniforms, made up the Rhythm Band with Holly Griffith as director.

A dance of Greeting was presented by third and fourth graders all dressed in Danish costumes.

Sixth grades in Bavarian costumes did the Ribbon Dance.

Mrs. Chloe Lookheff directed pupils in the fifth grade in the winding of the May Pole.

An adagio act festuring Devorah Reddick, Wendell Williams, Nelson Butler, and Charles Miller followed the winding of the May Pole.

Marian Willis sang "When Day Is Done" to close the celebration.

The Hibiscus chain and arm bouquets were made by the Garden Club under Mrs. C. R. Ginn, other decorations by Mrs. J. N. Tomlinson and Mrs. R. A. Gerrard.

Cancer Fund Passes Quota

The American Cancer Society education and fund-raising Crusade in Highlands County held during the month of April was very successful and a total of $2137.06 has been collected in the county.

Avon Park has turned in $910.59; Sebring $847.50 and Lake Placid $195.47, but there are still coin containers, candies and checks to be collected.

The quota for Highlands County was $1800 so it has been raised in full, but there is still time for those who wish to make a donation. Checks may be sent to Cancer Society in care of Col. D. M. Ellis, Avon Park.

New Service Station Opens Highway 27 North

Earl Pyke is the now operator and manager of a new service station that is open at the junction of truck route and highway 27 North. This station is modern in every way and handles a brand of gas known as Florida gas.

Also handled by this firm is complete lines of lubricants, tires and accessories. Plenty of parking space for cars and the best in service to all motorists. A cordial welcome is extended by Mr. Pyke to all motorists to come by and inspect this modern service station.

Marjorie Gail McCaleb Wins Spelling Bee

Marjorie Gail McCaleb, 13-year-old eight grader from Hardee County Junior High School, won the district finals of the

(Continued on page 8)

Primary And Secondary Roads To Be Considered By Road Department

Tallahassee — Fifteen Highlands county primary and secondary road projects will be considered at a public hearing May 17 in Jacksonville on the State Road Department's tentative budget for 1957-58.

The primary roads are: S.R. 25, F.R. 27 running 3.823 miles from S.R. 64 to Polk County Line, grade, pave, structure $400,000; S.R. 70 running 14.463 miles from S.R. 25 to DeSoto County Line, grade, pave, structure $750,000; S.R. 70 running 330 feet, replace Bridges Nos. 5, 6, 7, 8, 9, 10, and 11, grade, pave, structure $150,000.

The secondard roads are: 1.30 miles S.R. 25 to Lakeview Dr. on Fairmount Dr. in Sebring, grade, pave, structure to complete $5,000; 1.30 miles from S.R. 17 N.W. on Alamanda Blvd. to Highland Blvd. from 17 N.W. on Highland Blvd. to Alamanda Blvd to Highland Blvd. from S. R. 17 N.W. on Highland Blvd. to Alamanda Blvd. N. of Avon Park, pave to complete $1,000; S.R. 17 running 2.50 miles from Lakeview Drive to S.R. 623, grade, pave, structure $100,000; S-634 running 2 miles, Highland Hammock State Park Road, grade, pave, structure $70,000.

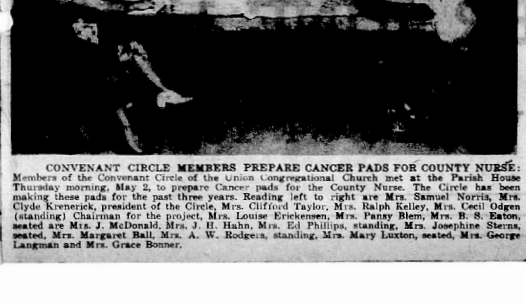
Other secondary roads are: Drives and parking area 4-H Club near Lake Placid, grading, paving, structure $17,000; S-621 running 9.58 miles S.R. 621 to S.R. 700 (Melvin Packing House Road) grade $175,000; S-17 running .80 miles S.R. 17-(Ridgewood Dr.) E. and S.E. and S.W. on Orange St., Fernleaf and Eucalyptus to Commerce Ave., pave $20,000; A.C.L. R.R. Signals S. City Limits Avon Park, signals $8,000.

Still other secondary roads are: S-17-A, 3 miles, end job 0963-150 to Job 0962-152, grade, pave, structure $100,000; 1.20 miles S.R. 25 to S-17-A on Palmetto St. and Central Ave. in Avon Park, pave $40,000; S-29 running 8 miles, Parker Island Rd., S.R. 70 N. and W. to S.R. 25, grading, paving, structure $240,000; S-623 running 10.30 miles S.R. 25-W and N. to S.R. S-634 near Highlands Hammock Park, grade, pave structure $300,000.

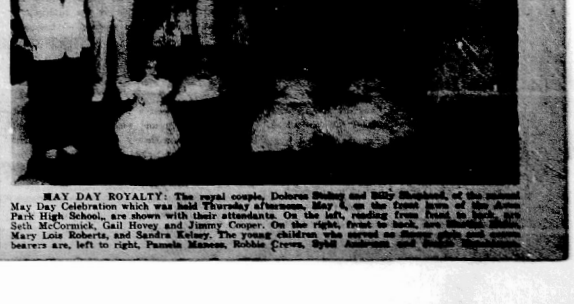
Claim Bill Introduced In House Of Rep.

A claim bill for $5,941.74 to reimburse C. E. Crews of Avon Park for damages to non-infested trees through an error by a State Plant Board Inspector in Nematode Program was introduced Tuesday, May 7, in the House of Representatives by Rep. Howard Livingston and Rep. Griffin.

Better than 400 non-infested trees in his grove northeast of the Hospital were pushed up by the mistake due to an error made by the inspector in listing infested groves on a map.



CONVENANT CIRCLE MEMBERS PREPARE CANCER PADS FOR COUNTY NURSE: Members of the Convenant Circle of the Union Congregational Church met at the Parish House Thursday morning, May 2, to prepare Cancer pads for the County Nurse. The Circle has been making these pads for the past three years. Reading left to right are Mrs. Samuel Norris, Mrs. Clyde Krenerick, president of the Circle, Mrs. Clifford Taylor, Mrs. Ralph Kelley, Mrs. Cecil Odgen (standing) Chairman for the project, Mrs. Louise Erickensen, Mrs. Pansy Blem, Mrs. B. S. Eaton, seated are Mrs. J. McDonald, Mrs. J. H. Hahn, Mrs. Ed Phillips, standing, Mrs. Josephine Sterns, seated, Mrs. Margaret Ball, Mrs. A. W. Rodgers, standing, Mrs. Mary Luxton, seated, Mrs. George Langman and Mrs. Grace Bonner.



MAY DAY ROYALTY: The royal couple, Dolores Stokey and Billy Shepherd, of the annual May Day Celebration which was held Thursday afternoon, May 2, on the front lawn of the Avon Park High School, are shown with their attendants. On the left, reading from front to back, are Seth McCormick, Gail Hovey and Jimmy Cooper. On the right, front to back, are Martha Elder, Mary Lois Roberts, and Sandra Kelsey. The young children who served as flower girls and crown bearers are, left to right, Pamela Maness, Robbie Crews, Sybil Anderson and Jackie Hutchinson.

THE ALL FLORIDA WEEKLY MAGAZINE
Florida's Largest Paid Circulation

Editorial Line-Up For May 12, 1957 Issue Of All Florida Magazine

"Fernandina Beach . . . . Florida's Own Phoenix" has survived six depressions and booms again facing the future with confidence. Clarence Streetman describes the ups and downs of this northeast Coastal city which has become the home of wood-using industries.

Dan Hackel explains the statewide testing program for "Finding Future Freshmen" in Florida's high schools. The results of these examinations will determine which students will become college freshmen.

Chipley, a little town in Northwest Florida has become "Proving Grounds for Katy Kackler" according to Dale Titler. There, at the Florida National Egg Laying Station, testing facilities are provided to serve the nation's poultrymen in their aim to develop more productive egg layers.

"Chalet Suzanne" . . . one of the quaintest eating places in Florida, according to Bob Hansen. Dine in Old World atmosphere at the Chalet, just off U.S. 27 near Lake Wales.

For the fiction readers—"Return Engagement" by Stewart Robertson. A story with a surprise ending.

"Flattery Is Always Fashionable" according to Marusia, one of Hollywood's top fashion designers. In an interview with Lydia Lane in the Hollywood Beauty column, Marusia points out that good taste is timeless.

Mrs. Cleo Maletis, Mrs. America of 1957, points out her "Six Ways to Good Motherhood".

"Another's Creed" by John H. Holmes is a thumbnail sketch of Mrs. Robert Bennet of Jacksonville, Florida's 1957 Mother of the Year.

Don't miss the regular features in ALL FLORIDA MAGAZINE: Gardening in Florida, Recipe Contest, Weekend Carpenter, When You Retire, Florida Patterns and Travel News.

THE AVON PARK SUN

Published Every Thursday at Avon Park, Florida
OFFICE—203 WEST MAIN STREET TELEPHONE GL 2-4181

A JOHN H. PERRY NEWSPAPER

ESTABLISHED 1919 AT AVON PARK, FLORIDA

W. A. (Bill) Meyer ..... Publisher

Entered as second-class mail matter, at the postoffice at Avon Park, Florida, under the Act of Congress of March 3, 1879.

SUBSCRIPTION PRICE—$3.00 PER YEAR IN ADVANCE

A Good Precedent

A retail association has summed up, in clear and simple terms, some of the best-founded objections to the proposal that the federal minimum wage laws be extended to the larger retail stores of the nation. All retailers, along with various other service industries, have been exempt ever since these laws came into being.

First, it is inevitable that, if the laws are now applied to one major segment of the retail industry, it will be just a matter of time until they are extended to all retailers.

Second, application of the laws to the larger stores would require smaller retailers competing for the same type of labor to meet the federal rates. This is contrary to the sound, long-established custom of permitting local conditions to control wages in what is an essentially local industry.

Third, unemployment would increase for those least able to find employment as retailers would be forced to tighten up marginal areas of operation.

Fourth, consumers would find higher prices when they went to the stores, and this would add to current inflationary pressures.

All the evidence supports these contentions. They indicate why past Congress after past Congress has refused to extend the laws to retailing. In doing that, the Congresses established a sound precedent that should be maintained.

Toward A Free Agriculture

If any material cuts in government spending are to me made, and it there is to be any hope of eventual lowering of taxes within a balanced budget, every category of appropriation must be pared. The only exceptions are the fixed costs, such as interest, and basic national defense requirements.

This means that the burden of agriculture subsidies must be reduced. Farmers can't hope or expect to be immune from the effects of a demand for economy that is gaining momentum throughout the nation.

If that happens, and if agriculture moves toward becoming a free enterprise in a supply-and-demand economy, the good results will not be limited to money saving. The principal benefits will be found in greater liberty and freedom of action for the farmer—both of which are severly and dangerously limited when government pays the bills and calls the tune.

Over the years, the producers of non-supported crops have actually had the happiest experience. Livestock, which moves in a free market, is a fine example. These producers, of course, have had many problems to face, and they've seen bad times along with the good. But their products have gone into consumption, not into storage. They can make their own plans and regulate their own destinies without following a rule-book written by bureaucrats. They have a day-in, day-out cash market always available, and it is a free and fair market, without arbitrary, man-made controls.

The livestock producers have always opposed subsidies and government domination. They prize freedom and independence. And livestock is, by far, the biggest source of cash to the American farmer.

"Last Day Of Bondage"

It is pointed out that on May 10, the average American will serve a theoretical "last day of bondage", so far as 1957 taxes are concerned. What he has earned up to that time will just about cover his tax bill for the year.

What this means is that taxes in the United States currently take about 36 per cent of all our earned income. Putting it another way, all that we earned during the first 130 calendar days is needed to support our own governments of one kind and another.

So much for 1957. What of the years ahead? Will the "last day of bondage" come earlier in the year—or will it come later?

That depends on whether the people really want cheaper government, with the reduction in government activity that will involve, or just want to talk about it. Every billion dollars cut from the over-all cost of government would permit it to come one day sooner—and conversely, every billion dollars added to that cost would delay it one day longer.

That brings up a slogan which is 100 per cent relevant. Here it is: "I'll take less from government—if government will take less from

The Tempest Over Trading Stamps

The trading stamp bill now before the Florida Legislature calls for a decision which should not be made by the Legislature.

The bill would do away with the stamps customers receive as a bonus as they pay the cashier for the merchandise purchased.

Housewives reach for the stamps as habitually as they reach for any change that might be coming to them. They save them with great care, patiently paste them into the books and finally go to the stamp store and exchange the stamps for merchandise of their choice.

It is no uncommon to hear housewives boast with pride about the nice gifts they got with their stamps.

The other side of the picture is the trouble to which the merchant and his employes must go in order to carry on the stamp deal. There is the booking and there is the tedious tearing off of stamps, a process that often takes more time than handing the customer the change that's due.

In these times of high prices in all departments of living, the stamps give the customer the feeling that something free is being acquired, and that feeling makes the stamps a strong lure, indeed.

It is no wonder that housewives and many men converged on the stamp gift places the latter part of last week. The talk from Tallahassee was that the Legislature was about to do away with the stamps. The people who had accumulated stamps didn't want to get caught short. It is inconceivable that any holding stamps would fail to get gifts but the holders of stamps were taking no chances.

It seems to us that the Legislature is trying to settle an issue that ought to be left entirely up to the merchants. Let the merchants fight it out on their own ground of free enterprise and competition. That's what they're accustomed to doing and the system has worked fine.

If the merchants and the customers want to keep on having trading stamps, then let's keep on having them, and let the Legislature concentrate its attention on the multiplicity of much more pressing matters. — Lakeland Ledger.

Your Battle

Courageous men in Congress are fighting your battle for budget and tax reduction. Newly elected Senator Lausche opposed a $5 million Federal appropriation for Pan American games to be held in Cleveland in 1959, saying: "The Federal budget must be cut. I cannot support for Ohio something that I would oppose in another State." Cleveland is the biggest city in the Senator's home state.

There has been a prairie fire of protest mail from men and women in all walks of life, demanding heavy cuts in the budget followed by tax reduction. But, pressures for spending by minority groups, seeking handouts from the Treasury, are terrific.

The people themselves will have to curb their own demands for public spending if they ever hope to reduce the burden of crushing taxation.

IMPORTANT NOTICE

Subscription Price To The AVON PARK SUN

On and After June 1, 1957

Will Be

$4.00 Yearly-2.50 6 Months

If you are now a subscriber, pay up for another year at the OLD PRICE OF $3.00 YEARLY and SAVE ONE DOLLAR—After June 1st the price will be $4.00 YEARLY.

AFTER JUNE 1

The Price Will Be $4 Yearly

Thursday, May 9,

Miss Frances For Part In

Beuna Vista, Va. — at Southern Seminary for College, Beuna Vist Saturday, May 11, wil other of the attractio scheduled in Virginia many guests who are the State on the occasi 350th Anniversary of t ding of the first Engli ment in America in 16

Excerpts from the Wonderland Suite will sented by the Dance ment in honor of the Miss Nancy Lee Gaud Wantagh, New York, Kathryn Duncan, of Williamsburg, Maid o Frances Lee daughter of Mr. and M Warren, formerly of Av now living at 2119 Way, South, St. Pe will be one of the lead cers in this production

Following the May D bration, a garden party held in honor of the guests who are expecte

WINS JO



DOLORES STOKE

Dolores Stokey, editor 1957 Pitchfork, and Hetherington, assistant were awarded the Flori University Student Jo awards by the School of ism and the School Pr reau of Florida State Un The awards were present assembly program at t Park High School Monda 29.

They were chosen as ble student-citizens of th worthy of this special rec for their achievement a standing service to stude nalism in the school a

GIVE MOT Sam Lu



LADIES' W LADIES' O TRAIN CA

Available

Miss Frances Lee Warren Chosen For Part In May Day Festivities

Beuna Vista, Va. — May Day at Southern Seminary and Junior College, Beuna Vista, Va., on Saturday, May 11, will be another of the attractions being scheduled in Virginia for the many guests who are visiting the State on the occasion of the 350th Anniversary of the founding of the first English settlement in America in 1607.

Excerpts from the Alice in Wonderland Suite will be presented by the Dance Department in honor of the queen, Miss Nancy Lee Gaudreaux, of Wantagh, New York, and Miss Kathryn Duncan, of Colonial Williamsburg, Maid of Honor.

Frances Lee Warren, daughter of Mr. and Mrs. W. H. Warren, formerly of Avon Park, now living at 2119 De Soto Way, South, St. Petersburg, will be one of the leading dancers in this production.

Following the May Day celebration, a garden party will be held in honor of the many guests who are expected for the



FRANCES WARREN

90th Anniversary of the College's founding. An outdoor ball will conclude the May Day festivities featuring the orchestra of the Virginia Military Institute.

WINS JOURNALISM AWARD



DOLORES STOKEY

Dolores Stokey, editor of the 1957 Pitchfork, and Michael Hetherington, assistant editor, were awarded the Florida State University Student Journalism awards by the School of Journalism and the School Press Bureau of Florida State University. The awards were presented in the assembly program at the Avon Park High School Monday, April 29.

They were chosen as responsible student-citizens of the school worthy of this special recognition for their achievement and outstanding service to student journalism in the school and community as members of a school publication staff.

Award pins were presented by the Annual Staff and sponsor, Ellis Watson, to Dolores Stokey, editor; Michael Hetherington, assistant editor; Jan Saylor, Junior editor; Harriet Mann for selling the most advertisement for the yearbook; Thetis Williams, assistant business manager and Elaine Worden for selling the most subscriptions to the year-



MICHAEL HETHERINGTON

book. A complimentary copy of the yearbook, with her name engraved in gold on the cover, was given to Mrs. John Hayes Wilson, the former Elaine Worden, by the Paragon Press. Her copy of the Pitchfork has been mailed to her in England.

Sr. Woman's Club Finishes Season With Luncheon

The Senior Woman's Club of Avon Park held their final meeting of the season following their annual covered dish luncheon at the Club house on Friday, May 3, with 36 members and three visitors. Visitors made welcome at the luncheon were Mrs. Flagg, Mrs. Blem, Mrs. Harden and Mrs. Brodie.

During the business meeting Mrs. Samuel Norris kindly acted as recording secretary in the absence of Mrs. Helen Harris.

Mrs. E. A. Sherherd, Mrs. Robert Maxson and Dr. Ruth Phillips gave the annual activity report of their committee. Mrs. Ralph Kelley, president, gave a detailed account of the State Convention which she attended in Palm Beach.

A letter of thanks was sent to Mrs. Gibbons, Jacaranda Hotel, from the Club for her kind donation.

Twenty-five members ordered copies of the "History of Avon Park", written by Horace Fenton. Check for the books was sent to Judge Mervin Rehrer.

Mrs. Kelley wishes to extend her thanks to Mrs. Ed Phillips and her committee for making the luncheon an outstanding success. She also expressed her gratitude to the members for their excellent cooperation for the past year and wished each and everyone a most pleasant and enjoyable summer.

Hugh Prevatte In Panama

Fort Amador, Canal Zone (AHTNC)—Army Pfc. Hugh G. Prevatte, son of Mrs. Maire Turner, 35 N. Verona Ave., Avon Park, Fla., recently participated with the 20th Infantry Regiment in "Exercise CARIB-EX," a jungle warfare training maneuver in the Panama Canal Zone.

Prevatte, a rifleman in the regiment's Company E, entered the Army in October 1955 and completed basic training at Fort Jackson, S.C.

The 21-year-old soldier attended Fairmont (N. C.) High School.

GIVE MOTHER A SET OF Samsonite Luggage





LADIES' WARDROBE . $25.00
LADIES' O'NITE $19.50
TRAIN CASE $17.50
All prices plus tax.

- Samsonite travel-tested finish wipes clean with a damp cloth.
- Packs more clothes in less space...carries them wrinkle-free.
- Made to "take" rough handling...lasts for years and years.

Available in Landon Gray, Bermuda Green, Admiral Blue, Rawhide Finish, Colorado Brown, Saddle Tan and new Hawaiian Blue

Eaton's

Gifts for Mom

FROM FLORIDA'S MOST PROGRESSIVE DRUG STORE — TOUCHTONS

TOUCHTON DRUG COMPANY

"Headquarters For Mother's Day Gifts"

ALL MOTHERS DESERVE THE BEST

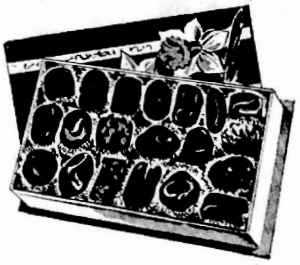
We Have Complete Selections Of Gifts For That Mother You Love

Mother's Day May 12



MOTHER WILL APPRECIATE A Box Of WHITMANS Or NORRIS CANDY

We Have 1-2-5 Lb. Boxes $1.25 to $10



HERE ARE A FEW SUGGESTIONS FOR MOTHERS DAY GIFTS

Meljan Aluminum Chicken Fryer Skillett — Pyrex Top Complete — Regular $3.95 Value — $2.79	Hamilton Beach Hand Mixette — 3 Speed — 2 Beaters — complete with wall bracket — $14.95 — Regular $19.95 Value	Westinghouse Riveriera Fan — Extra Quiet — 2 Speed — 20 inches — Regular $45 Value — $29.95	Hamilton Beach Mixer — Regular $42 Value — $26.95
3 Piece Aluminum Range Set — grease — salt — pepper — Special 59c	Letterine Writing Paper — And Envelopes — 2 boxes — regular $3 value — Special $1.39	Just Arrived New Summer — Costume Jewelry — complete selection — $1 and up	A Complete Line Leading Cosmetics — Perfume — Cologne — Bath Powders — Something To Please The Most Discriminating Women
Yardleys Rose Fragrance Sets — Soap—After Bath Freshner Talcum — Box $4.25	Revlon Futurama Lip Stick Cases — $2 - $3.50 - $5	Prince Matchbelli — Bath Powder And Cologne Sets — $3.50	Helena Rubenstein — Ever Alluring Bath Powder And Cologne Sets — Apple Blossom And Heaven Scents — $3.75
A complete Selection Of Mother's Day Cards — Make Your Selection Now	Hosiery Special — All Shades In Nylon Hosiery — 99c up	Lady Sunbeam Hair Dryer — with drying cap — controlled heat — Regular $24.95 Special Price — $19.95	Sturdy Aluminum Snack Tables — Regular Price $4.95 Special Price — $3.95

Phone 2-6111

Touchton Rexall DRUG

3 West Main

PRESCRIPTION SPECIALISTS

F. Wayne Foster To Speak At Walker Memorial



F. W. FOSTER

F. Wayne Foster, Director of Youth Activities for Florida Seventh-day Adventists will be the guest speaker and officiate at the Missionary Volunteer Investiture Service to be held at 7:30 p.m., Friday, May 10 in the Walker Memorial Sanitarium church. Mr. Foster says, "The church which neglects its youth will some day find its youth neglecting the church."

In addition to the certificates of merit and pins given to those finishing the character guidance classes, numerous specialized achievement tokens will be awarded the various age groups participating in the service. These tokens cover many interests such as campcraft, swimming, cooking, bird study, shell collecting, etc.

Adults having received the Master Guide certificates previously and assisting in the service will be: Dr. and Mrs. C. J. LArsen, Pastor and Mrs. William Arnold, Mr. and Mrs. Lawrence Payne, Miss Ruth Kummer, Mr. and Mrs. Noble Carlson, Mrs. Thelma Hartwell, Mrs. Paul Richardson and Herman C. Ray.

Those receiving the certificates and honors are: Frances Ann Hartwell, Burnese and Louise Lambeth, Donnit Schmidt, Ronnie Brown, Richard and Henry Post, Curtice and Dennis Carlson, Kay Hartwell, Connie Arnold, Gayle Moon, Roy Hughes, Carolyn Bischoff, Larry Payne, Paul Richardson, Mark Ludington and Donald Trawick.

Miss Serpouhi Tavoukdjian To Give Lecture

Monday evening, May 13, at 7:30 in the dining room at Walker Memorial Sanitarium and Hospital, Miss Serpouhi Tavoukdjian, dietitian at the institution, will give the first in a series of four demonstrations on how to prepare dishes of low cholesterol content and tasty meat substitutes.

There will be instruction also on balanced diets. Recipes and samples of the dishes prepared will be available to those who attend and there will be opportunity for questions and discussion. These free lectures and demonstrations are open to the public.

Mrs. Haley Goes Back To School

Washington, D.C. — Mrs. James A. Haley, wife of Representative Haley (D-Fla.) is attending a school for auctioneers with a number ontfoC-eers with a number of Congressional wives. The ladies will turn their schooling into action on May 15 at a benefit auction for Friendship House, an educational and social settlement on Capitol Hill.

A professional auctioneer, now a member of Congress, Representative Kenneth J. Gray of Illinois, is teaching the ladies the art of auctioneering. Expense money for the benefit is being raised at practice auctions.

Mrs. Haley, like other members of the Congressional Circle for Friendship House, lives in the Capitol Hill section of Washington and served on the board of Friendship House. The Circle is the only Congressional group whose sole objective is to benefit a Red Feather agency in the nation's capitol.

Other organizations Mrs. Haley has served are the D.A.R., Past President's Parley of the American Legion Auxiliary, Happiness Home in Sarasota, Red Cross, U.D.C. and others.

Heart Authority Warns About Fat

"It used to be said 'Americans live off the fat of the land.' Today it should be changed to 'Americans are dying from the fat of the land.'" So said Dr. John G. Smith of Rocky Mount, North Carolina a director of the American Heart Assn., at an address before the Florida Heart Assn. at its Annual Meeting at the Hollywood Beach Hotel, Hollywood, Fla.

Dr. smith says research has found a new concept of atherosclerosis, the major cause of deaths in the United States, which causes brain strokes, heart failure or kidney damage.

Blaming the disease on dietary fats, Dr. Smith told the Florida Heart Assn. that the 2,100 heart disease deaths in the U.S. every day are just as preventable as the 200 traffic deaths in this country each day.

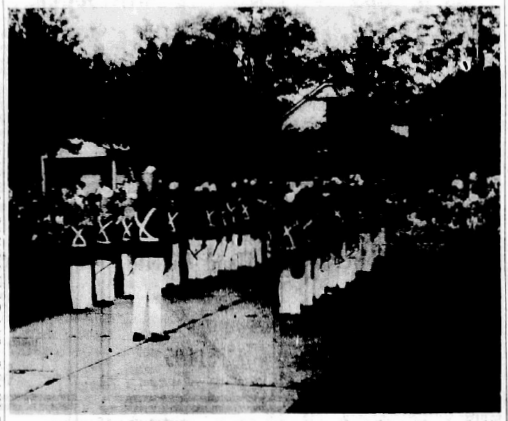
"Fats pile up on the arteries and cause a sludge which hinders the flow of blood and eventually can cut it off, causing death. It is now possible for doctors to ream this congestion from the arteries and restore the patient to good health," Dr. Smith said. But he added that a mass movement by physicians and laymen in having patients consult their doctors to determine their intake of dietary fats would cut deeply into the death rate from atherosclerosis.

Dr. Smith said that the bubonic plague which swept Europe taking 5,000 lives a week is thought of today as a major epidemic of history. But he reminded that heart disease in the U.S. claims five times that many patients each week.

He said that the person who eats fatty foods and then sits back to relax is in for more danger than the person who eats fats and then exercises after eating. He told the Heart Assn. members that it takes four to six hours after eating for the fats to build up in the arteries. President Eisenhower was a victim of atherosclerosis, Dr. Smith said, adding that the President suffered his heart attack a few hours after eating a steak dinner.



INDIAN FANTASY: The May Day Celebration Thursday afternoon, May 6, on the front lawn of the High School became a merry event when Kindergarden pupils, dressed as Indians, presented Indian Fantasy under the direction of their teacher, Mrs. Kathaleen Whitcomb.



THE RHYTHM BAND: Forty pupils of the first and second grades, dressed in red and white uniforms, made up the Rhythm Band which presented two numbers in the annual May Day Celebration held Thursday afternoon, May 2, on the lawn in front of the Avon Park High School.

County Real Estate Transfers

Real Estate transfers recorded at the Highlands County Court House through Tuesday of this week are listed below. Corrective deeds have not been listed, since they apparently are not bona fide sales. (Sale prices are indicated by the amount of documentary stamps attached to deeds.)

Stanley I. Bryan and wife to Highlands Groves Co., Grove Number 151 in Lakewood Villa Plan, Sec 16, Twp 33 S, R 28 E, $1,000.

Margaretha Parris and husband to Collis M. Fogle and wife, Avon Park, Lot 22, Blk 6, of Hatchell's Sub, Sec 26, Twp 33 S, R 28 E, $600.

Avon Lakes, Inc to Wilt W. Hix, Durham, N.C., Lot 6, Blk C of Avon Lakes Sub, $2,000.

Ellen L. Walker, a widow, to H. M. Collier, Property in Sec 15, Twp 39 S, R 29 E, $1,500.

Hue E. Nunnallee, Trustee for Avon Park CofC, to Leander C. Schuetz and wife, Wausau, Wis. Lots 1231 & 1232, Unit No. 4, Avon Park Lakes, $600.

Annie Lou Sims to Charlie Walker and wife, Lot 10, Blk 27, Third Add to Highway Park, $200.

Whitaker & Miller Construction & Engineering Co. to John W. Staples and wife, Lots 5 & 6, Blk 1 of Sylvan Shores Estates, $5,500.

Sarah Torbert and husband, to Highlands Groves Company, Grove Number 3, in Sec 30, Twp 33 S, R 29 E, $3,200.

Frank H. Robinson and wife to Highlands Groves Co. Grove No. 58 in Sec 32, Twp 33 S, R 29 E, $3,400.

Arthur G. Fessenden, to Highlands Groves Co., Avon Park, Tract or Grove Number 218, Sec 30, Twp 33 S R 29 E, $3,500.

Rebecca L. Swope to Highlands Groves Co., Parcel 1, Grove No. 166 in Sec 31, Twp 33 S, R 29 E and Parcel 2, Grove No. 167, in Sec 31, Twp 33 S, R 29 E, $6,800.

Robert W. Dierken and wife to Highlands Groves Co., an undivided ½ interest in and to Tract or Grove No. 8, in Sec 21, Twp 33 S, R 29 E, $1,800.

Vida M. Stevens, widow, to Highlands Groves Co., Grove No. 105 in Sec 30, Twp 33 S, R 29 E, $3,400.

Harriet B. Kerr, single and Georgia Kerr Clark & husband to Highlands Groves Co., Tracts or Groves numbered 190, 191, 192, 193, 194 in Sec 16, Twp 33 S, R 28 E, $5,000.

Fisher Sauls and wife to Norman V. Huff, Winter Haven, Property in Sec 32, Twp 34 S, R 29 E, $21,000.

Billy Driggers and wife to Dora Hancock, a widow, Lot 18, Blk 27, of the Original Survey of the Town of Lake Stearns, $300.

Belle M. Etheredge, a widow, to Wesley Schwarz and Helen M. Schwarz, Sebring, Lot 46, Blk B, according to the original Plat of the Town of De Soto City, $500.

Raiford A. Carver and wife to Robert R. Schremer and Alfred T. Schremer, New York, Property in Sec 15, Twp 33 S, R 28 E, $5,500.

Herbert W. Cooper and wife, to Doris R. Crowell, A ½ undivided interest in and to Tract or Grove 248 in Sec 30, Twp 33 S, R 28 E, $4,000.

C. E. LaBeau and wife to A. S. Massey and wife, Doris M. Couture and Arthur B. Couture and wife, Avon Park, Lots 13 & 14 and the E.45 ft of lot 15, Blk A, Crescent View Sub, Sec 23, Twp 33 S, R 28 E, $900.

E. H. Barrow, a widow, to Wesley Schwarz and wife, Lots 25 & 45, Blk 8, Sec 22, Twp 35 S, R 29 E, $500.

Glenn Franklin Padgett & wife to Harold C. Worden, Jr. and wife, Avon Park, Lot 4, Blk A, of Pine Hill Sub, $10,400.

Hue E. Nunnallee, Trustee for Avon Park CofC, to Charles D. Keys and wife, Galesburg, Ill., Lots 3185 & 3186, Unit 11, Avon Park Lakes, $600.

Hue E. Nunnallee, Trustee for Avon Park CofC, to Charles D. Keys and wife, Lots 5631 & 5632, Unit 18, Avon Park Lakes, $600.

Hue E. Nunnallee, Trustee for Avon Park CofC, to Nestor Van Ghelueve and wife, St. Clair Shores, Mich., Lots 5709 to 5712 inclusive, unit No. 18, Avon Park Lakes, $1,200.

Hue E. Nunnallee, Trustee for Avon Park CofC, to Herb Azar and wife, Blakeslee, Ohio, Lots 1538 to 1542 inclusive, Unit No. 4, Avon Park Lakes, $1,500.

Highlands Heights, Inc. to Mildred E. Johnson, Lot 21, Blk 11, Sec E. of Highlands Park Estates, $600.

Highlands Homesites Inc to George Lowe and wife, Lot 3, Blk 11, Sec D, of Highlands Park Estates, $400.

Frank Homberg and wife to Conrad Henry Moehlman and wife, Avon Park, Lots 1192 & 1193, Unit 4, Avon Park Lakes, $8,800.

Hardie Driggers and wife and Bobby Driggers and wife to J. L. Haynes and L. E. Selph, Jr., Triangle Iron Works, Sebring, SE¼ of the NE¼ of Sec 24, Twp 35 S, R 29 E, $4,000.

Hue E. Nunnallee, Trustee for Avon Park CofC, to Ellis R. Crowe and wife, Ft. Lauderdale, Fla., Lots 6074 & 6075, Unit No. 18, Avon Park Lakes, $600.

Hue E. Nunnallee, Trustee for Avon Park CofC, to James A. Rolsten, Norwalk, Ohio, Lots 3175 & 3176, Unit No. 11, Avon Park Lakes, $600.

Hue E. Nunnallee, Trustee for Avon Park CofC, to Ernest F. Marshall and wife, Dover, N.H. Lots 6207 & 6208, Unit No. 19, Avon Park Lakes, $600.

Hue E. Nunnallee, Trustee for Avon Park CofC, to William A. Sanders and wife, Harrodsburg, Ky, Lots 4270 to 4275 inclusive, Unit No. 14, Avon Park Lakes, $1,500.

William A. Sanders and wife, to Oscar Daniel Sanders and wife, Lots 4274, 4273 and the NE¼ of Lot 4272, Unit No. 14, Avon Park Lakes, $800.

Highlands Homesites, Inc., to Adolph B. Larson and wife, Lot 21, Blk 9, Sec D of Highlands Park Estates, $500.

The Kuhlman Company to George W. Spinks and wife, Lot 7, Blk 3, Lake Josephine Sub, $3,300.

J. P. Liggon and wife to Della M. Jaquith, Avon Park, Lot 85 of Lakeside Heights, Sec 15, Twp 33 S, R 28 E, $3,500.

The Kuhlman Co., to Zelma V. Mawhinney and William G. Mawhinney, Lot 24 of Lake Josephine Sub No. 2, $4,400.

E. Ray Wells and wife to Alvin C. Michaud and wife, Lots 130 & 131, Lakeside Heights Sub, Sec 15, Twp 33 S, R 28 E, $1,100.

Hue E. Nunnallee, Trustee for Avon Park CofC, to Philip T. Gentile, Hollywood, Fla, Lots 6190 & 6191, Unit No. 19, Avon Park Lakes, $600.

J...et T

Hue E. Nunnallee, Trustee for Avon Park CofC, to Gladys Detter, Canada, Lots 4424 and 4425, Unit No. 14, Avon Park Lakes, $600.

Highlands Heights, Inc, to Martha S. Hyndman, Lot 5, Blk 12, Sec E. Highlands Park Estates, $400.

Highlands Heights, Inc, to Jane Hyndman, Lot 6, Blk 12, Sec E of Highlands Park Estates, $400.

Calvin Kovens and wife and M. A. Wally and wife, to Rollie Murray and wife, government Lot 1, Sec 30, Twp 35 S, R 28 E, $27,000.

A. H. Burket and wife, to H. V. Weems and wife, Lot 3, Blk 538, according to the Second Add to Colored School Add., $3,000.

Rollie Murray and wife to Superior Groves Inc, Property in Sec 25, and all of Sec 36, Twp 34 S, R 29 E, $139,500.

Ford W. Heacock and wife to R. A. Baker, Sr. and wife, Lots 23 24 & 25, Blk 28, Original Town of Sebring, $5,000.

Placid Ridge, Inc. to Mrs. Lena L. Buettell, Lot 6, of Blk 1, Placid Ridge Estates, $4,500.

Wilna R. Jones, to Ted O. I. Shoemaker and wife, Lots 27 & 28, Blk 426, Sebring Summit, $1,000.

J. Paxton Hill Speaks In West Palm Beach

J. Paxton Hill, Area Engineer, West Palm Beach, addressed the West Palm Beach Parent-Teachers Assn. Monday night, May 6, on the subject "Boat Safety".

Mr. Hill is Boat Inspector with the Coast Guard Auxiliary at West Palm Beach, but he makes his home in Avon Park.

Road Department Street Paving Off Budget

On May 15, 1957 the Board of County Commissioners agreed to a commitment of $135,000 from the County secondary Road Fund to be used in the construction, resurfacing or widening of certain streets in Avon Park.

The Commissioners sent a resolution to the State Road Department in Bartow requesting that certain projects in Avon Park be substituted.

It has now come to the attention of the City officials that the State Road Department has failed to comply with the request of both the City and County in adopting the tentative budget for the year.

Jim Turnbull, City Clerk, reports that the City Council has been advised of this situation and they will make every effort to see that these streets will be included in the final budget. If necessary the City Council will seek the aid of Governor LeRoy Collins in obtaining the portion of the budget which the County Commissioners have agreed is a fair share to be used in Avon Park.

Locals.....

Mrs. Ada Bush, who has spent the Winter with her sister, Mrs. W. R. Dinnison, left Saturday to return to her home in Mohawk, N.Y.

Mr. and Mrs. L. M. Lagoni and son, Bill, of Orlando will spend the week end with their children in Avon Park and attend the Dedication Ceremony at Our Lady of Grace Mission Church Sunday morning.

Mrs. H. B. Gatewood of Memphis, Tenn. is visiting Mr. and Mrs. Ellis Watson. Mrs. Gatewood is the former Miss Onie Crabtree of Avon Park.

Airman 2/c William D. Elwell, A.A.C.S.O.N., has been transferred from Tyndall Air Force Base, Panama City, Fla., to Germany. He is the son of Mr. and Mrs. A. M. Elwell of Avon Park.



NIGHTLY
Except Sunday
POST TIME
8:10 P.M.
● Modern Clubhouse
● Heated Stands
● Valet Parking
MATINEES
WED. & SAT.

SARASOTA
KENNEL CLUB
OLD ROAD 41 - 301

Grand OPENING

WE ARE NOW OPEN!

TO SERVE THE MOTORING PUBLIC

WITH

FLORIDA Gasoline — And

The Best In Motor Oils

WE INVITE YOU TO

COME AND SEE US —FOR

THE BEST IN SERVICE

AVON TRUCK STOP

AT JUNCTION OF TRUCK ROUTE

U. S. Highway 27 North Avon Park, Florida

EARL PYKE, Manager

Jacaranda
COFFEE SHOP

SUNDAY DINNER

MOTHERS DAY MAY 12

RELISH PLATE

APPETIZERS

● Chilled Tomato Juice ● Prunes ● Orange Juice
● Cream Of Chicken Or Fresh Vegetable Soup

CHOICE OF

Roast Young Tom Turkey, Pecan Dressing, Cranberry Sauce 1.75
Roast Chicken, Pecan Dressing, Gravy, Apple Sauce 1.75
Roast Long Island Duckling, Dressing, Cranberry Sauce 2.00
Baked Sugar Cured Ham, With Raisin Sauce 1.50
Roast Prime Rib's Of Beef Au Jus 2.00
Roast Leg Of Spring Lamb With Natural Gravy, Mint Jelly 1.75
Broiled Western Pork Chops, With Apple Sauce 1.50

CHOICE OF TWO

Snowflake Potattoes — Candied Yams
Fresh Garden Peas — Golden Glow Spinach
Au Gratin Califlower — Fresh Buttered Carrots

SALAD

Fresh Fruit, Or Combination Salad, With Choice Of Dressing

DESSERT

Raspberry Chiffon Pie — Ice Cream
Apple Pie — Sherbet
Cherry Pie

● Coffee ● Tea ● Iced Tea ● Potsum ● Milk

Thanking You Very Much
New Manager, Chefs Clevenger

JACARANDA HOTEL

Engagement Announced



MISS PEGGY JEAN DUCE

Mr. and Mrs. Cecil Willis announce the engagement and approaching marriage of her sister, Peggy Jean Duce, to James Marvin Andrews, son of Mrs. J. E. Martin of Avon Park and the late Thomas Wilson Andrews. Miss Duce was graduated from Sebring High school in 1956 where she was a member of the Student Council, yearbook Staff. She was a Cheerleader and played basketball for three years. Mr. Andrews was graduated from Sebring High School in 1952. He served four years in the Navy. He is a grandson of Mr. and Mrs. James H. Carnes of Sebring. The marriage will take place on June 25 at 7:30 at the First Baptist Church in Sebring. All relatives and friends are invited to attend both the wedding and reception.

Republican Women To Give Ice Cream Social In Sebring

Republican Women of Highlands County will give an old fashioned ice cream social at the Sebring City Pier Friday evening, May 10 following business meetings of the GOP men and women called for 7:30 pm. Mrs. J. W. Richmond, 205 N. Lake, Avon Park is vice president of the Highlands Women's Republican Club.

A delegate to represent Highlands County at the gathering in Miami Beach of the Florida Federation of Republican Women will be chosen at the meeting prior to the social. The 1957 Biennial Convention at the Balmoral Hotel on the Beach, May 23, 24 and 25, will be attended by gates from all over the state with the six clubs which comprise the Dade County Federation of Republican Women acting as hostess group.

National and state GOP leaders will address the Florida delegates and plans drawn up to form a closely knit organization of GOP and Eisenhower adherents.

Red Cross News

Through your Red Cross Home Service Department four servicemen were brought home this week on emergency leaves due to the serious illness of their respective fathers.

Two of the Navy boys were stationed in Florida, one on a Ship in the Mediterranean and the Air Force boy was stationed in Japan.

Red Cross is the only organization authorized by the Military to verify the home situation so that the Military can make their decision as to emergency leaves.

Ann Graham Celebrates 8th Birthday May 3

Ann Graham celebrated her eighth birthday with a party at the home of her parents, Mr. and Mrs. Ralph E. Graham, Friday afternoon, May 3.

A pink and green color theme was used in the decorations in the party rooms and on the beautiful birthday cake.

Mrs. Graham was assisted by Mrs. Pete Peterson and Miss Carla Denton in the serving of the birthday cake and ice cream to the children after they had joined in playing games.

Friends helping Ann celebrate her birthday were Tony Veasey, Faye Snell, Brenda Johns, Bill Phillips, Sharon Bennett, Donnie Selph, Johnny Elder, Steve Weinziri, Kathy Smith, Tim DeLaney, Bruce Bennett, Eugene Sellars, Hawley Griffith, Pamela Hart, Kenneth Fowler, Chester Bennett, Beck Todd, Patty Lynn and Bruce Peterson and Catherine Still.

Florida Nurses To Meet Monday

There will be a meeting of the Florida Nurses Assn., Dist. 27, on Monday night, May 13, at 8 o'clock at the home of Mrs. Leah Hollinger, 219 South Lakeview Drive, Sebring.

Robert Gofhorn will be the speaker of the evening and his subject will be on light.

All registered nurses are welcome to attend this meeting.

Avon Elementary PTA To Sponsor Dance Revue

The Annual Dance Revue which in past years has attracted so much favorable attention with its energetic dance styles and catchy tunes will be presented by the England Professional Studio of Dancing, Friday, May 31, 8 p.m., High School Auditorium.

One of the most spectacular and brilliant entertainment events to be seen this season offers a brilliant, all star youthful cast in the wonderfully imaginative "Stars of Tomorrow".

Following the prologue "Another Opening, Another Show", featuring the Junior Precision Dancers, the curtain will rise on an abridged Minstrel Show. Harking back tothe days when the Minstrel Show was the most popular form of entertainment. Replete with costumes, tambourines, and an especially composed song written by Lady Van Love, Madelyn England's brother. This however, is merely one small part of this production. Those appearing in "Minstrel Days" are: Diane Tibades, Judy Justice, Sue Hudgins, Judy Lodmill, Margaret Lane, Linda Crosby, Sadie Hare, Janyce Gilbreath, Deena Woolfolk, Ingrid Chelberg, Anne Manry, Cissy Heath, Jan Saylor, Joanne Settle, Ann Haslett, Virginia Foster, Anne Sharp, and Bonnie England.

Another adorable group blossoms forth in "The Chocolate Choo Choo". These, the tiny tots, ages 3 to 5, add a special radiance and charm with Gwen Sharpe, Ann Mandis, Susan Booth, Claire Lanier, Jane Barben, Becky Heston, Michelle Davis, Becky Hanson, Mary Lou Swain and Nancy Bryant.

The colorful and breathtaking lovely costumes are near completion and there remains only a final touch. Costumes are designed by Madelyn Love England and are being assembled by the mothers and Mrs. Klueberg.

This event will be sponsored by the Avon Elementary P.T.A. and the various committees declare a real treat is in store for those who attend.

Ticket sales are underway and tickets may be purchased from the dancing students or members of the Avon Elementary P.T.A.

Rebekah Lodge Met Monday

The Eleanor Seaverns Rebekah Lodge met Monday night, May 6, with Bertha Barker, Noble Grand, presiding. The new District Deputy President, Martha FitzSimmons from Sebring Lodge was introduced and welcomed. She then instructed the members in some changes of the Ritual.

Representative, Lula Crawford, Past Noble Grand, gave a splendid report of the Rebekah Assembly meeting in Fort Myers held April 17-19.

Mrs. Elva Mae Merchant Krueger from Miami was elected as president of the Florida Rebekah Assembly for the following year.

Visitors attending the meeting included Mary Anderson, Martha FitzSimmons, Opal Phlegar, Effie Foster and Ethel Lodge and Orpha Oldham, Indianapolis, Ind.

A social hour was enjoyed by the visitors and the fourteen members attending the meeting.



REPRESENTATIVES OF THE CITY COUNCIL, Chamber of Commerce, County Commissioners, Community Development Association, the Mayor of Avon Park, Heim and Heim architects, Bennett and Moseley Contractors, members of the Ridge Area Hospital Extension Association, and directors of the Negro Association as well as workers from Lake Placid and Sebring joined the Walker Memorial Staff in the Ground Breaking Ceremonies held Monday morning, May 6.

First Methodist Church News

The Woman's Society of Christian Service held their monthly program and business meeting in Wesley Hall Tuesday, May 7.

Circle No. 5 was in charge of the devotional period and Mrs. Raymond Gerrard gave the meditation followed with a prayer by Mrs. S. E. Roberts.

Mrs. Hubert Bussard, delegate to the Annual meeting of the Woman's Society of Christian Service of Florida Conference held in the First Methodist Church in Sarasota, gave a very interesting report of the conference.

Mrs. Bussard, president, presided over the business meeting during which officers for the 1957-58 year were elected. They are: Mrs. Fred Simcox, president; Mrs. Hubert Bussard, vice president; Mrs. W. R. Dinnison, secretary; Mrs. Philip Weber, treasurer; Mrs. S. E. Elkhill, secretary of promotion, Mrs. A. F. Riggins, secretary of Missionary Education; Mrs. Allen Kindel, secretary of Christian Social Relations; Mrs. W. P. O'Steen, secretary of Local Church activities; Mrs. J. C. DeShong, secretary of Student Work; Mrs. Willard Griffith, secretary of Youth Work; Mrs. Raymond Gerrard, secretary of Children Work; Mrs. C. H. Harris, secretary of Literature and Publication; Mrs. T. O. Martin, secretary of Supply Work; and Mrs. W. D. Perkins, secretary of Status of Women.

Installation of the newly elected officers will be held during the Sunday evening service on May 19.

Adult life memberships were presented to Mrs. Helen B. Pardee and Mrs. Mary S. Ellenberger. Baby memberships were presented Deborah Ann Flowers, Laura Frances Crittenden and Raymond Ellis Watson.

At the conclusion of the meeting open house was held at the parsonage, from 4 until 6 and from 7 until 9 p.m., during which punch, cookies, mints and nuts were served.

Election of officers will also be held in each of the following Circle meetings.

Circle No. 1 will hold their regular luncheon meeting in Wesley Hall on Tuesday, May 14.

Circle No. 2 will meet at the home of Mrs. S. E. Roberts, 217 N. Verona, Tuesday afternoon, May 14, at 3 o'clock.

Circle No. 3 will meet Tuesday morning, May 19, at 9:30 at the home of Mrs. T. O. Martin, South Lake Ave.

Circle No. 5 will meet Tuesday afternoon, May 14, at 3 o'clock at the home of Mrs. Hubert Bussard.

First Baptist Church News

Members of the Married Young People Department of the First Baptist Church met at the Social Hall of the church for their monthly meeting last Monday night.

Mrs. Gene Clark, who will leave soon as a Southern Baptist Missionary to Japan, brought the devotional message. Following the devotions separate business sessions of the two classes were held. Monthly reports, visitation assignments and plans for a year book were discussed.

During the social hour, games and ping pong were the diversions. Mrs. John Gambrell was winner of the attendance prize. Refreshments of cookies, sandwiches and cold drinks were served by Mr. and Mrs. S. F. Longbottom and Rev. and Mrs. A. D. Childress.

Members and invited guests were Mr. and Mrs. M. J. Peterson, Mr. and Mrs. Virgil Hall, Jr., Susan and Wade, Mr. and Mrs. John Gambrell, Mr. and Mrs. Sylvester Heckard, Miss Eileen Sachsenmaier, Mr. and Mrs. Gerald Wicker, Rev. and Mrs. Gene Clark and David, Rev. and Mrs. A. D. Childress, Carol Ann and Sharon Sue, and Mrs. S. F. Longbottom.

WOMAN'S MISSIONARY UNION

The Executive Board of the Women's Missionary Union of the First Baptist Church met at the church Tuesday morning, May 7, at 9:30. The regular business meeting followed at 10 o'clock.

After the business session the Olive Lawton Circle presented the program, "Broken Cisterns". Those taking part on the program were Mrs. Earl Futch, Mrs. Gene Clark, Mrs. Wendel Smith, Mrs. Jim Turnbull and Mrs. Clyde Rigsby.

At the close of the meeting the members had their lunch in the social Hall of the church.

If your local little-theater group or school dramatic group is looking for a play that is historically and geographically Floridian and one that can be produced indoors or outdoors at a minimum cost, then Theodore Pratt's "Seminole," published by the University of Florida Press, is the answer.

Covenant Circle To Meet May 15

The Covenant Circle of the Union Congregational Church will meet Wednesday morning, May 15, at 10 o'clock at the home of Mrs. Charles Shepherd for the regular monthly meeting. This will be a work meeting.

Members are reminded to bring a sandwich, thermos bottle lunch.

Anderson-Randall

Plans are being announced for the wedding of Miss Shirley June Anderson of Avon Park and Johnny Randall of Sebring, which will take place Saturday night, May 11, at 8 o'clock at the Church of Christ.

Parents of the young couple are Mr. and Mrs. Robert A. Anderson of Avon Park and Mr. and Mrs. John Randall of Sebring.

Pat Anderson, sister of the bride-elect, will be Maid of Honor, and Bobby Randall will serve his brother as best man.

No formal invitations have been issued for the wedding, but all friends and relatives of the young couple are invited to attend the ceremony.

DAR Meets With Mrs. C. E. Lanier

Patriots Chapter, Daughters of the American Revolution, of Highlands County met at the home of Mrs. C. E. Lanier of Avon Park, Monday May 6.

Officers giving annual reports were: Regent, Mrs. W. H. Mather; Vice Regent, Mrs. Robert Warwick; Chaplain, Mrs. C. Robert Disher; Recording Secretary, Mrs. Robert L. Maxson; Treasurer, Mrs. Clyde C. Swihart; Register, Mrs. H. J. Hahn; Historian, Mrs. I. H. Ford; Librarian, Mrs. Clinton D. Ganse.

Reports were presented by Committee Chairmen: Miss Margaret Crowe, Approved Schools; Miss Helen Manny, Community Service; Mrs. Burnette Clark, Hostess; Mrs. W. S. Coon, Indian Affairs; Mrs. Robert Warwick, Magazine; Mrs. J. K. Enzor, Membership; Mrs. D. S. Mandis, Music; Mrs. C. D. Ganse, Civil Defense; Mrs. G. H. Burnette, Program; Mrs. A. E. Gose, Ways and Means; Mrs. C. C. Swihart, Press.

A citation certificate for Patriots Chapter for outstanding accomplishments in attaining the Gold Honor Roll of the National Society, D.A.R. and signed by their President General, Mrs. A. L. Groves was presented to the chapter by the Regent, Mrs. Walter H. Mather.

Mrs. Clyde C. Swihart, chairman of the nominating committee presented the following slate of officers, who were elected unanimously and installed by Mrs. B. H. Griffin, past Chaplain of Patriots: Regent, Mrs. W. H. Mather; Vice Regent, Mrs. Robert Warwick; Chaplain, Mrs. C. Robert Disher; Recording Secretary, Mrs. C. E. Lanier; Corresponding Secretary, Mrs. Wm. C. Schaeffer; Treasurer, Mrs. Clyde C. Swihart; Registrar, Mrs. H. Julius Hahn; Historian, Mrs. I. H. Ford; Librarian, Mrs. Clinton D. Ganse.

Mrs. W. J. Lockett gave an informal talk on the Society's activities in London, England where she is an associate member of the Walter Hine Paige Chapter.

Mrs. J. H. Sheip of Tallahassee, house guest of Mrs. Lockett spoke briefly of her Chapter, Kik-Tha-We-Nund, of Anderson, Indiana.

Iced refreshments and a social hour on the loggia following the business meeting was enjoyed with the hostesses Mrs. C. E. Lanier, Burnette Clark, A. B. Godwin, W. C. Matylan and C. C. Swihart.

In observance of "Flag Day", June 14, Patriots will have a picnic meeting for members and their families at the home of Mrs. D. S. Mandis of Avon Park.

MOTHER'S DAY
GIFT IDEAS



NOTHING WILL MAKE MOTHER HAPPIER THAN A FINE DRESS FROM EATON'S

Dresses
5.98 to 17.98
BY THE NATIONS FINEST DRESS STYLISTS — JUNIOR — MISSY AND HALF SIZES

- JONATHAN LOGAN
- TEENA PAIGE
- VICKY VAUGHN
- TONI HUNT
- BETTY HARTFORD
- TONI TODD
- BETTY BARCLAY



HAND BAGS
- WHITE
- PATENT
- STRAW
- ALL STYLES

1.98 2.98
Plus Tax



LINGERIE
— GIFT HEADQUARTERS —
- SLIPS
- GOWNS
- DUSTERS
- HALF-SLIPS
- PANTIES
- SHORTIE PAJAMAS
- SHORT GOWNS
- CRENOLINS











SLIPPERS
LEATHER — FABRIC
CLOSED - SCUFFS - WEDGIES
1.98 to 3.98

Eaton's

KWIK CHEK

A Division of Winn-Dixie Stores, Inc.
Prices Good Thru May 11

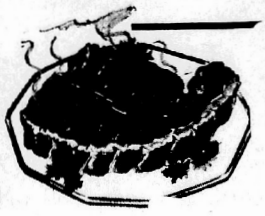
BIG ANNUAL SPRING BEEF-O-RAMA

10 Solid Carloads of Tender U. S. Good Grade "Table Ready Value Trim" Beef

Yes, it's BEEF-O-RAMA WEEK AT KWIK CHEK. We've bought 10 solid carloads of the finest U. S. Good Heavy Steer Beef we could possibly find. We had it inspected and graded by Uncle Sam's experts (your assurance of best quality). And we've given it our own exclusive "TABLE READY VALUE TRIM," removing excess waste, bone and fat, so you get MORE MEAT FOR YOUR MONEY in every cut. It's a perfect time to buy extra for your freezer . . . and save lots of money, too!

U. S. Good Heavy Beef Square Cut Chuck
ROAST lb. 39c

STEAK

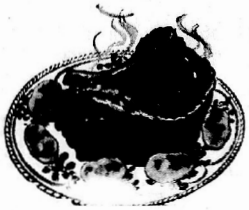


Rib or Full Cut Round lb. 69c
Sirloin or T-Bone Steak lb. 79c
Top & Bottom Round or Cube lb. 79c

ACRONIZED Georgia Grade A Dressed and Drawn, Pan Ready
FRYERS CUT UP! lb. 39c

EAT-RITE or Swift's Premium
BACON lb. 59c

ROAST



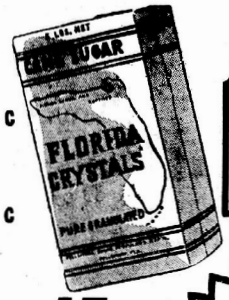
7-Minute Vanilla
Frosting 2 6 Oz. 49c

New Margarine
Imperial . . lb. 39c

CRISP PRODUCE

Red Bliss
POTATOES 10 lbs. 29c

Golden Sweet
EAR CORN 12 ears 49c



Florida Crystals
SUGAR 5-Lb. Bag 39c
Limit One

Round Bone Shldr. Roast lb. 49c
Boneless Roll Rump Roast lb. 79c
Sirloin Tip Oven Roast . lb. 79c

Dixie Darling Limit 1 — Mayonnaise qt. 45c
Libby Limit 3 — Corned Beef 12-Oz. Can 35c
Meddo-land Freestone — Hlv. Peaches No. 2½ Limit 2 19c
Best Flour Limit 10 lbs. — Pillsbury 5 Lbs. 39c 10 Lbs. 77c

Gatewood Congealed
Salad 14 Oz. 35c

Gatewood Cheese
Dipp 7½ Oz. 39c

Tarnow All Meat
Wieners lb. 39c

Superbrand Cottage
Cheese 2-Lb. Ctn. 45c

Superbrand Sliced American Pimiento or Swiss
Cheese 8 Oz. 29c

Dubuque Cooked, Canned
Hams 6¼-lb. can 5.99

Lean Ground
Beef 3 lbs. 1.00

Plate Beef
Stew . lb. 15c

Hawaiian
PUNCH . . 4 46 Oz. Cans 1.00

Farm House Frozen
FRUIT PIES . . 3 for 59c

FROZEN FOODS

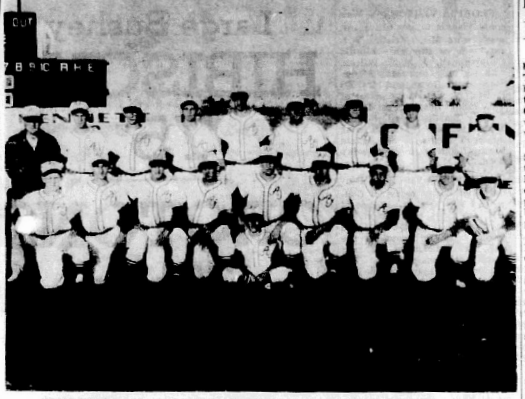
Horsey Orange
JUICE . . . 5 12-Oz. Cans 99c

Booth Round Breaded
SHRIMP . 2 10 Oz. 99c

Agen Frozen
Peas . . 2 10 Oz. 29c

Jesse Jewell Meat
Pies . . 3 for 59c

Agen Fordhook
Limas . 4 10 Oz. 99c



AVON PARK'S 1957 RED DEVIL BASEBALL TEAM: Front row left to right, Bryan Kempton, John Starling, Dale Landress, Wendell Williams, (seated) Jackie Seims, bat boy, Charlie Anderson, Tommy Douberley, Chester Andrews, Leroy Starling and Wayne Kempton. Back row, left to right, Coach Guy Garrett, Robert Leighton, Jimmy Cooper, Tom Bass, Langford Milligan, Billy Rouse, Leroy Farless, Gail Hovey and David Reeves, manager of the team.

Chuck Anderson Pitches No-Hitter As Devils Defeat Miners 16-0

Chuck Anderson pitched no-hit, no-run ball to shut out the Fleade Miners, 16-0, last Thursday night and put the Red Devils into the finals of the Ridge Conference Tournament.

The Sebring Blue Streaks also earned a spot in the finals by upsetting the Mulberry Panthers in the earlier game Thursday night by a score of 4-1. Jerry Sheffield's bases loaded triple was determining factor in the Sebring upset.

In the Avon Park - Ft. Meade game, Johnny Starling slammed out four for four at the plate for the Red Devils. One of his hits was a double. He drove in five runs and scored three times himself. Tommy Douberley came out of his batting slump and hit two for two and also scored two runs. Anderson and Cooper got Avon Park's other two hits.

Anderson struck out eleven Miners in posting his first no-hitter of the season. The game was an abbreviated five inning affair because of a tourney ruling which ends a game after five innings if one team has a ten run lead.

Sebring's win over Mulberry was an upset since the Panthers held two previous regular season victories over the Blue Streaks.

Trailing one run in the last of the fifth, the Blue Streaks scored three runs when pitcher Jerry Sheffield slammed out a triple off relief hurler Jerry Moore. Three walks, mixed with a sacrifice, had filled the bases. Sebring added another run in the sixth to put the game on ice.

Sheffield allowed seven scattered hits, two of them doubles by Leland Hagan and Hank Freeman.

Starter Leland Hagan worked four innings for Mulberry and held the Sebring boys scoreless. Moore finished out the game for the Panthers giving up four hits and allowing Sebring to score four hits.

Scores:	R	H	E
Mulberry 000 100 0—1	7	1	
Sebring 000 031 x—4	5	1	

L. Hagan, Moore (5) and Lyle; Sheffield and Brown.

Avon Park 168 100 0—16	8	1	
Ft. Meade 000 000 0— 0	0	3	

Anderson and L. Starling; Williams, Ivey (2) and Kurish.

Red Devils Win Ridge Title

The undefeated Avon Park Red Devils won their fifth straight Ridge Conference Baseball Title last Saturday night with an 11-3 win over the Sebring Blue Streaks.

Chuck Anderson, who was the winning Red Devil hurler for the first two tournament games, also took credit for the victory over Sebring in the finals. He came on in the first inning to relieve Dale Landress after Sebring had scored their three runs. Landress and Anderson shifted back and forth on the mound for the remainder of the game with Anderson ending up with 4 1/3 innings and Landress finally working in 2 2/3 innings.

Landress had difficulty with his control in his first two appearances on the mound but was steadier when sent back to the box for the third time in the sixth. Both of Sebring's hits was given up by Landress.

Sebring also had mound trouble. Three Blue Streak pitchers sent twelve devils to first on free passes and the Devils collected eight hits off the Sebring hurlers including a three-run triple by Landress and a double by John Starling. Landress and J. Starling also got a single each to lead the batting with two apiece while Billy Rouse, Winkie Williams, Jim Cooper and Chuck Anderson all hit singles for the Devils.

Catcher Leroy Starling gave a sterling performance behind the plate for the Devils. He tagged out two Sebring runners at home and pegged out two baserunners attempting to steal second.

Johnny Starling led the Devils' tournament hitting with eight hits for thirteen at-bats. His tournament hitting raised his season's batting average to .526.

The win was Avon Park's third of the season over the Blue Streaks and marked Coach Guy Garrett's 104th win against seven losses for his five years as Avon Park's coach. It was the fifth straight Ridge championship Garrett's teams have won.

Score:	R	H	E
Avon Park 116 030 0—11	8	3	
Sebring 300 000 0— 3	2	3	

Landress, Anderson (1), Landress (3), (Anderson (3), Landress (6) and L. Starling; King, Sheffield (3), Edwards (6) and Brown.

Devils Seeded 1st In Tourney

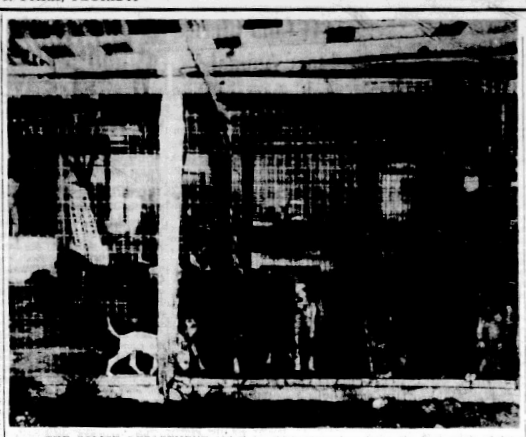
The Red Devils, seeded number one in the District Six Tournament, will be seeking a berth in the State baseball tournament this week as Sub-Group play starts here. The Devils will enter the tourney with a 17-0 record.

Thursday night pairings put Sebring against Haines City in the six o'clock opener at Head Field with the Red Devils scheduled to meet Wauchula at 8 p.m. in the nightcap. Finals will be played Friday night at 8 p.m.

The other sub-group meet of District 6 will be held in Plant City and will run simultaneously with the Avon Park meet. Second seeded Mulberry will take on Ft. Meade in that opener and Plant City will play Turkey Creek in the Thursday nightcap. In spite of Mulberry's second place seeding, Plant City is heavily favored to win that sub-group tourney because of late conference tournament showings. Plant City won the baseball title of the Southwest Florida Conference last week.

A best-two-out-of-three games play-off between the winners of these two sub-group meets will determine the district champion who will represent District 6 in Class A competition at the State tournament which will be held in Ft. Pierce June 10-14.

The play-off games will be on a home and home basis and are scheduled for Tuesday, May 14; Thursday, May 16; and Friday, May 17, if a third games is necessary.



THE POLICE DEPARTMENT picked up thirty stray dogs during the first couple of days of the City Quarantine, which was ordered by the Highlands County Health Department with the approval of Mayor E. A. DeLaney. Now that the area is actually quarantined, all dogs and cats should be vaccinated, and must be kept confined even though they have been vaccinated, for 90 days after the last case of rabies. Parents are urged to continue to keep their children away from all pets, and to report any bite received from an animal to the County Health Department.

Hospital Day Sunday, May 12

This is not an arbitrary day selected at random or through chance. Because a hospital's reputation is based upon the impressions that the nurse and her services leave upon the patient and his visitors, the birthday of time's most outstanding nurse, Florence Nightingale, was selected.

Miss Nightingale herself was quite the Eleanor Roosevelt of her day. She was born with all the social, financial, cultural and literary advantages of our day . . . the latter was very rare for a lady in her era. Through her family connections and her own charm she made influential friends and contacts among the ministers and governing bodies of England. Without their help some of her astonishing feats of reform could have never been accomplished. (During the Crimean War she, personally, reduced the incidence of death rate among the wounded from 42% to 2%) and was called "an interferring woman."

She was a religious and dedicated person. Because of her exemplary life, powers of leadership, and diplomatic determination she was encouraged to enter a religious order but after thoughtful consideration she took a stand and made the statement to the press, "I would far rather than establish a religious order, open a career highly paid (for women)."

A true suffragette she believed in "position for women" but she also enforced the idea that women should make themselves worthy of their position. In a time when it was common to bring in the women of the jails, or disinterested women unable to make a living any other way, to do nursing, she demanded intelligence, education, gentleness and polish as pre-requisite for nurses . . . and made the requirement stick.

With no more armour than her spirit, dedication and knowledge, she led the crusade for better nursing.

In her honor the pledge of every nurse who is presented and accepts a cap is: "I solemnly pledge myself before God and in the presence of this assembly to pass my life in purity and to practice my profession faithfully. I will abstain from whatever is deleterious and mischievous and will not take or knowingly administer any harmful drug. I will do all in my power to maintain and elevate the standard of my profession, and will hold in confidence all personal matters committed to my keeping and all family affairs coming to my knowledge in the practice of my calling. With loyalty will I endeavor to aid the physician in his work, and devote myself to the welfare of those committed to my care."

Medical advancement, public knowledge and hospital insurance, along with improved nursing methods have greatly increased the demand for nurses. In the March-April (1957) issue of The Florida Nurse the estimation is made that by 1970 Florida will need 15,000 active registered nurses, plus an equal number of non-professional personnel. Florida will be needing 1,200 news ones each year to maintain the supply since Florida draws some of its supply from outside the state. Florida schools should graduate 1,000 per year. As one-third of the nurses are needed in administration and public health, they will need baccalaureate degrees. 15% of the total will need preparation beyond the baccalaureate degree. At present there are 12 diploma programs and 5 collegiate programs in the State.

Florence Nightingale, born May 12, 1820, died August, 1910.

Avon Park Motor Co. Entertained Employees

The Avon Park Motor Company entertained their employees Monday night, April 29, with a steak dinner at Griffin's Restaurant.

The Avon Park Motor Company, Avon Park's Ford-Mercury dealer is celebrating its 25th anniversary and the dinner was given in honor of the event and in connection with May being Safety Check Month.

May has been proclaimed as National Safety Check month on all automobiles and the Avon Park Motor Co. offers you a free ten point check up on your car.

CORRECTION

IN OUR AD OF MAY 2

We Advertised

WIZARD YARD HOSE

Guaranteed 3 Years

50 FOOT PLASTIC $1.66

THIS SHOULD HAVE BEEN

25 Feet — Regular 2.19 Value

50 FEET IS $2.98

Regular 2.98 Value

WESTERN AUTO ASSOCIATE STORE

Home Owned And Operated

The Family Store 12 W. Main St.

IF IT'S FOR Mom MAKE IT EXTRA SPECIAL

NOTHING

Would Please Her More

Than A New

1957 FORD



GET A THRILL RIDE OF A LIFETIME



A Gift That Would Please Her

And Make Her Happy 365 Days Each Year

Come In Now And Make Your Selection

We Have A Style And Model To Please All

In Almost Any Color Design Wanted

PLACE YOUR ORDER NOW

AVON PARK MOTOR CO.

YOUR FORD — MERCURY DEALER

Main And Verona Streets Avon Park, Florida

"SERVICE ON ALL MAKE CARS"



FOR YOUR MOTHER!

Portrait Fashions for Mother's Day

Soft, cool, gently-slimming and ever-so-flattering ...these Martha Manning designs for Mother's Day and on through simmery, summery weather ahead! Each with Martha Manning's meticulous attention to detail...they wash easily, are cotton-quick to iron!

Martha Manning

as advertised in GOOD HOUSEKEEPING

all in finest pima cotton voile, sizes 10-20, 12½-24½ $16.98

WARD'S DEPARTMENT STORE

Avon Park High School Honor Roll Students

A. B. Wilhite, Supervising Principal of Avon Park Schools, presents the following list of students who made the Honor Roll during the fifth term of school.

Honor roll seniors with all A's, Juddie Lookhoff; seniors with no grade below a B: Nancy Ginn, Gloria Harris, Buddy Harrison, Marnelle Jordon, Dale Landress, Harriett Mann, Barbara Peters, Pat Pickett, Erlene Selph, Norma Spurlock and Patsy Strassburger. Seniors with a B average, Jennie Helms, Mary Ann Nader, Janet Stimson and Pat Basemore.

Juniors with no grade below a B; Marcia Bilbee, Robert Hall, Sandra Kelsey, Kay Mizelle, Dale Nute and Marvin Willis. Juniors with a B average: Charles Anderson, Bobbie Sue Elder, Linda Hart, Mae Ann Hunter, Lorraine Long, David McCully, Anne Rowland, Jan Saylor and Thetis Williams.

Sophomores with all A's; Patricia Batsell, Nellene Morrison, Frankie Thorp and Patricia Tandee. Sophomores with no grade below a B; Betty Lou Baughan, LeRoy Farless, Claudia Handley, Elizabeth Howell, Sally Sayers, Manuel Smith and Nancy Watford. Sophomores with B average: Charlotte Albritton, Bobby Fay Arnold, Peggy Bussard, Eve Campbell, Emese Feriz, Gueldа Gaster, Salie Harrison, Gail Hovey and Sylvia Watson.

Freshmen with all A's: Glenda Barefield, Sandra Cook and Edith Wilson. With no grade below a B; Jerome Antley, Carolyn Arnold, Nina Batts, Clytee Coleman, Martha Elder, Miriam Francisco, Cynthia Haliam, Joyce Hunter, Eulora Kelley, Kathleen Kinyon, Barbara Lewis, Claire Maxwell and Joy McLemore. With B average, Steve Love, Bruce McWilliams and Margie Reynolds.

Eighth Grade with all A's, Gloria Durrance. With no grade below a B; Dale Batson, Carolyn Biggs, Hattie Leighton, Betty Sue Mills, Bryon Williams, Curtis Nelson and Lawton Tootle. With B average, Earl Allison, Jimmy Bates, Robert Collier, Turn Ann DeLaney, Mary King, Sally Nute, Patricia Hart, Hugh Haynesworth, Alice Hollingsworth, Gwendolyn Nolin, Fay Watford and Judy Schnell.

Seventh grade with all A's, Joy Rutchie. With no grade below a B, Marilyn Graetz, Anita Luscomb, Jack Seims, Frankie Smith, Suzanna Harville, Ronnie Lasseter, Linda McCune and Ruth Border. With a B average, Linda Smith, James Thompson, Judy Martin, Linda Antley, David Barefield and Cathleen Crunkelton.

Marjorie—

(Continued from page 1)

17th Annual Miami Herald Spelling Bee in Miami Friday night, May 3.

David Collyer, Highlands County runner-up eighth grade student at Avon Park Junior High School finished in 19th place and Toni Logston, Sebring, Highlands Champion finished in 20th place.

David misspelled the word "nutrition", he put a "c" instead of a "t". He told Mr. Wilhite he knew how to spell it but he just got nervous.

There were 43 contestants who participated in the District Spelling Bee.

Building—

(Continued from page 1)

$40,000 and remodeling of Touchton Drug Store, $10,000.

The total for April 1957 was $27,375 more than it was for March 1957 and is $99,900 more than it was for April 1956, which was $6,350 for one new home and 6 alterations.

Ground—

(Continued from Page 1)

Avon Park.

Directors of the association who have served throughout this drive are J. Paul Garber, president; E. Ray Wells, vice president; Mrs. L. M. Lagoni, served as second vice president until the time of her moving from Avon Park to Orlando last fall; Mrs. Samuel A. King, secretary-treasurer; and Sam F. Longbottom and Mervin Rehrer. All are members of the Community Development Assn. which sponsored the reorganizing of the hospital fund-raising association after the C.D.A. Public Health and Safety Committee, under the chairmanship of Mrs. King reported that Highlands County had seven hospital beds, in Sebring, available for a Negro population of about 4,000.

The goal of $16,000 has been exceeded, and officers of the Association are grateful to those who have contributed, not only financially, but by giving their time and help in many other ways.

Walker Memorial Hospital is adding $9,000 of the grant receive from the Ford Foundation in addition to other funds of the institution to provide not only the elevator but other facilities for the colored people, including approximately 14 beds which will be made available in the South West wing for colored patients within a 40 mile area.

The order for the new elevator has been placed with the Otis Elevator Company and delivery is expected on or before July 1st. Heim and Heim architects drew the plans for the additional waiting room, etc. and Bennett and Moseley Contractors received the bid for the construction of the new addition.

The history of the Walker Memorial Sanitarium and Hospital daes back to 1947 when a citizen of Avon Park sought information as to whether the Seventh-day Adventists would be interested in operating a hospital in this area. When the Seventh-day Adventists agreed that they would open a hospital here if the present hospital building could be purchased from the War Assets Administration and if the community could raise $150,000 to remodel and equip the institution, local men established what is known as the Ridge Area Hospital Assn. In their drive they raised $142,000 which was turned over to the Adventists to establish the institution and it was dedicated on January 6, 1948. Since then the institution has operated as the Walker Memorial Sanitarium and Hospital.

During the nine years of operation many new facilities have been added and now the new program in caring for the colored patients is no lonjger a project of the future. This addition and elevator will mean a lot to the community, just one more step in progress.

Many of the residents of Avon Park can remember when there were no hospital facilities for anyone in our community and they are now happy and grateful to have such an efficient institution as the Walker Memorial to care for all residents of our community.

More than 800,000 Americans saved from cancer and now living are proof that cancer can be cured. Guard your health by having regular health checkups. Help research find better means of diagnosis and treatment by giving generously to the 1957 Cancer Crusade of the American Cancer Society.

One INSURANCE POLICY
Now Includes all:
FIRE—AUTO—HOME
and FAMILY LIABILITY

The remarkable new UltraPolicy, issued exclusively by the mass GENERAL OF AMERICA, can include virtually all of your insurance in ONE POLICY. It's the convenient, money-saving, sure way to insure!

One ONE policy
ONE renewal date
ONE premium"—ONE agent
*annual or budget payments if you wish

UltraPolicy can be put into effect immediately without disturbing your present insurance or losing one cent of premiums you have already paid. Ask us for details.

INSURANCE CO. GENERAL OF AMERICA

HUBBARD BIGGS AGENCY

U. S. Highway 27, North Phone GL 2-6191 Avon Park

4-H Club Girls Stage Annual Achievement Days

Achievement Day, an annual affair sponsored by the Highlands County 4-H Club girls for exhibiting work done by club members during the year, will be held in the month of May. The dates set for the 16 clubs are: Lake Placid, May 10th; Avon Park, May 17th; Sebring High School, May 20th; Sebring Elementary School, May 24th and DeSoto City, May 27th. The time: 2:00 p.m. The place: in their respective school buildings.

Ribbons and prizes will be awarded to each girl who has an exhibit of her work on display. The exhibits will consist of prepared foods, table setting, canning, frozen foods, clothing, child care, gardening, home improvement, poultry, livestock, etc.

The Avon Citrus Bank of Avon Park and the Tropical State Bank of Sebring have contributed the money for the prizes again this year. From the list of winners the girls will be chosen to attend the 4-H Short Course in Tallahassee and the 4-H Camp Cloverleaf, Lake Placid. These trips are sponsored by the Highlands County Commissioners.

Parents and friends are invited to attend the Achievement Day display and view the finished work of the group. Refreshments will be served. The officers of each club will act as hostesses.

The 4-H Clubs are an important feature of the State's Educational System. Any boy or girl between the ages of 10 and 20 may join a 4-H Club. The clubs participate in many of the activities of the community that may escape the attention of the casual observer.

The 4-H Club work for girls in this county is under the direction of Miss Catherine Brabson, county home demonstration agent.

Applications For Marriage Licenses

Marriage license applications on file in county judge's office April 29th through May 3rd.

White:

William Casey, Avon Park, Florida; Mildred C. Gilbert, Sebring, Florida.

John D. Randall, Jr., Sebring, Florida; Shirley June Anderson, Avon Park, Florida.

Erroll Lynn Fielding, Ft. White, Florida; Gwendolyn Yvonne Ellis, Avon, Park, Florida.

Colored:

Alfred Dunbar, Sebring, Florida; Margie Speakman, Sebring, Florida.

Louis Rostic, Lake Placid, Florida; Alberta Anderson, Lake Placid, Florida.

Eddie James Walker, Lake Placid, Florida; Annie Doris Thomas, Lake Placid, Florida.

Columbus White, Sebring, Florida; Eula Pearl Kinsey, Sebring, Florida.

Lewis Bentley, Sebring, Florida; Annie Pearl McDonald, Sebring, Florida.

Victor Phillips, Avon Park, Florida; Louvina Joseph, Avon Park, Florida.

Municipal Court Tuesday Night

The following sentences were imposed by Mayor DeLaney at Municipal Court Tuesday night:

Johnny Lee Walton, assault, $25.00 or 15 days.

Wm. Smith, assault, $25.00 or 15 days, plus Dr. bill.

Gus Taylor, allowing stock to run loose, must keep penned.

Joseph Satlers, assault battery, $15.00 or 10 days.

Louis Corwell, assault and battery, $15.00 or 10 days.

James Kearse, assault and battery, $25.00 and 15 days.

Nell Curry, assault and battery, $25.00 or 15 days.

Jimmy Fullwood, drunk, $25 and 15 days.

Henry Wynn, Forfeited.

John L. Nixson, Forfeited.

Jr. Brown, drunk, $15.00 or 10 days; disturbing peace, $25 or 15 days.

Forrest Dean, drunk, $15 or 10 days; opposing officers, $50 and 20 days; profane language, withheld.

Steven Jones, drunk, $25 or 15 days.

Willie Blackman, indecent exposure, $25 or 15 days.

New—

(Continued from page 1)

fice within two weeks of the mailing date.

Barney Howard gave a report of the Industrial Conference to the Board at the meeting last week and told of the wonderful cooperation that he had received from members of the community in regards to the conference.

The Directors were urged to attend the Ground Breaking Ceremony at the Walker Memorial Hospital on Monday, May 6.

Washington SEE SAW

by WM PENDLETON

LOTS OF FUN — Gayety was the key note for the Florida colony in Washington last week as some 350 Floridians and guests gathered for the eighth annual reception and dinner honoring the Florida Congressional Delegation. The big blow-out was staged by the Florida State Chamber of Commerce — attending the National Convention here.

The usual receiving line and the usual hustle and bustle and the usual cocktail party before the dinner. Handshaking and back slapping. Friends who had not seen each other for a year or more; others who see each other every day or two. All the same.

Just too many old friends to remember, much less mention. There was Beverly Grizzard and Dora Lee and G. Ware from Leesburg; Frank Hayes and his lovely wife from Orlando; Walter Page, new public relations man from the Florida Citrus Commission; Bolivar Hyde, of West Palm Beach, Executive Director of the Flood Control District; Jerry Carter, Florida's Democratic National Committeeman; Lawrence Lee, of Jacksonville and Earl O. Shrieves, of Ft. Lauderdale, both Past Presidents of the U.S. Chamber of Commerce.

Everyone welcomed Frank Kennedy and his wife. Kennedy is the former Florida newsman who lives in Annapolis, covers Washington news for many Florida newspapers. Sharp news analyst Kennedy does a better job from his home than many writers who spend all of their time on Capitol Hill. Seldom seen around because he is almost totally blind.

And everywhere, Cliff Davenport, of Silver Springs, official host to the press — sticking up his tiny miniature "bumper strips" that urge everybody to "See Silver Springs."

Everyone wearing orchids — flown from Miami as favors by the Riddle Airlines; courtesy of the Arvida Nurseries. And at each place, a souvenir grapefruit, spoon — courtesy of Florida Citrus Mutual.

Special guests were the ambassadors from Latin-America and Canada, with Executive Vice President of the State Chamber, Harold Colee, doing a superb job of introducing them without a single slip.

After the invocation by "Hell fire" Bob Sikes (he should have been a preacher, someone said), the dinner swung into high gear. Claude J. Yates, President, was toastmaster. He allotted each of the Florida Delegation three minutes to speak and turned them loose.

Only members missing were Dante Fascell of Miami and lone Republican Bill Cramer of St. Petersburg.

The speakers generally ran "slightly" overtime, but in each case they claimed they were using "part" of the missing Cramer's time. Here is the box score — shown in minutes and seconds — kept with our stop watch. Senator Holland, lead off man, 7:15. (This was described by Senator Smathers as a "Senatorial" three minutes—said he'd speak a "Longine", three minutes. Smathers' time, fewest of all: 2:45).

Syd Herlong was the only other member able to control himself with 2:47; Then Billy Matthews 5:08; Paul Rogers, 4:49; Charlie Bennett 4:10; Jim Haley 4:00; Bob Sikes 3:20.

Principal speaker of the evening was Leo Carillo of Hollywood, famed as "Pancho" in the Cisco Kid television series. Pancho made a big hit by missing his dinner — instead of eating he drew his picture with his autograph on the back of dinner programs. After his address more hand shaking and back slapping. Then the guests took the table decorations (limes, oranges, grapefruit) in paper bags and headed for home. See you all next year.

British cigarette smokers prefer the raw taste and odor of unaged tobacco, requiring the English purchase of bright tobaccos which are dried and and stored in such a manner as to prevent aging, while American smokers prefer a mild smoking flavor without the rawness of unaged tobaccos, a full fruity and spicy odor, devoid of any green or hayike odors, according to Elmo Jackson in his University of Florida Press book, "The Pricing of Cigarette Tobaccos."

FALSE TEETH WEARERS

24 Join C Of C As Associate Members

The Avon Park Chamber of Commerce is happy to announce that 24 purchasers of the Avon Park Lakes Development have already joined the Chamber as Associate members.

Only a small portion of the letters have been mailed to the Avon Park Lake purchasers but members have joined from 12 different states, New York, Mass., Illinois, New Jersey, Virginia, Michigan, Tennessee, Florida, Indiana, Mississippi, Kentucky and Maryland.

The Chamber is sending each purchaser a letter inviting them to join the Chamber as an associate member and is including a copy of the Avon Park Chamber of Commerce Official Publication Bulletin. It is the Chamber's desire to make them feel welcome to our community and to let them know what is going on in Avon Park.



Senator Spessard Holland

ANNUAL FLORIDA DINNER

The Florida State Chamber of Commerce held its annual dinner honoring the Florida Congressional delegation at the Sheraton Hotel in Washington Tuesday evening, April 30. Over 350 Floridians and other guests, including many diplomats and their wives from Latin-America and Canada, enjoyed the State Chamber's unmatched hospitality. Flowers, fruit, food and Florida fellowship were much in evidence. We greatly enjoyed greeting and visiting with many friends who were here, most of whom were attending the sessions of the U. S. Chamber of Commerce.

MIAMI PORT CONFERENCE

Representatives of the City of Miami were here for a conference in my office April 30 on the construction of a deep-water port. The objective of the group was to speed up the filing with Congress of a new report of the U.S. Engineers, based on a recent resurvey and re-examination of the old original authorization, which we obtained by Congressional action last year. Satisfactory progress is being made and the Army Engineers have agreed to expedite the matter in every way possible. Representing Miami were Dr. Herbert T. Spicer, President, and Fred Canel, General Manager of the Miami-Dade County Chamber of Commerce; General Evans, City Manager, and D. G. Volker, Consulting Engineer; others joining us for the conference were representatives of Senator Smathers and Congressman Fascell.

SCHOOL GROUPS AND SAFETY PATROL VISIT — Since my last report, four more groups of High School students have visited Washington — from the Hawthorne, Pierson and Pasco (Dade City) High Schools and from Miami Edison. High whose Cadette Corps visited us on their way to the Apple Blossom festival at Winchester, Va. Boys and girls numbering hundreds were here from various parts of the State on May 3 and 4 to attend the National Assembly of School Safety Patrols. I was happy to greet many of these fine youngsters and when possible to join them for pictures.

DROUGHT BILL SIGNED—The President has signed into low the Deferred Grazing Bill which I reported two weeks ago as having passed in the Senate and House. While the pendulum has swung to the other extreme in some of the drought-ridden sections of the Nation which are now flooded, this law will provide a long range program for ranchers in those areas where nature has not provided relief, as well as in the worst hit sections where several years will be required before the grass can be restored.

NEW PRESIDENT FOR EMORY — On April 18, on my way home for Easter I attended an Atlanta meeting of the Board of Trustees of Emory University where we elected Dr. S. Walter Martin to succeed Dr. Goodrich C. White, (retired) as president of the University.

Dr. Martin, a native of Georgia and for years Dean of the Liberal Arts College at the University of Georgia, is almost a Floridian. He began his teaching career at Palatka High School in 1932 and married a Palatka girl, the former Miss Clare May Philips. He is also the author of two well-known Florida historical works, "Florida During the Territorial Days" and "Florida's Flagler".

FLORIDA VISITORS — Welcome visitors to my office last week were Mrs. Christine Wilcox, wife of the late Florida Congressman, J. Mark Wilcox, who so ably represented our State in the House, and Mrs. Ed F. Stumpf, wife of the editor of the Palm Beach Post-Times. Senator Smathers and I were happy to have these ladies as luncheon guests in the Senate Dining Room last Wednesday noon.

CIVIC CLUB VISITS — During the brief Easter recess of Congress I was able to pay one of my rare visits to my own Kiwanis Club at Bartow on Good Friday. The program for the day was attendance at community religious services. The following Tuesday I spoke before the Lakeland Rotary Club at another most pleasant get-together.

HARD WORK AHEAD—The difficult period of this session of Congress began with the resumption of activities April 29, following the Easter recess. Ahead lie many important matters which must be disposed of, including appropriations for the operation of all government departments, as well as Foreign Aid, Federal Aid to schools, Civil Rights, Housing, and other controversial issues.

The Senate Appropriations Subcommittee of which I am Chairman resumed hearings on the Appropriations bill for the Department of Commerce and related Agencies Monday, April 29. We are taking a close look at the Department's request for funds and expect to recommend substantial economies.

WILL AND A WAY — A grand success story was revealed when Mrs. Genevieve Farris, a young St. Petersburg lady who suffered a polio attack four years ago, was named Goodwill Worker of the Year. The award was conferred at a banquet in Mrs. Farris's honor at the Mayflower Hotel here Friday evening, May 3. Despite her physical handicap, Mrs. Farris has carried on gainful employment in a remarkably efficient manner. Her splendid example of determination is a good lesson for us all. Floridians here and elsewhere are proud of Mrs. Farris's accomplishments and of the merited recognition she has received.

WEEK END SCHEDULE — I have accepted an invitation to speak at the Guided Missile employees Appreciation Day Celebration in Titusville, Sunday, May 5.

Worried about the atomic bomb and the effects of radiation? Well, you concern is nothing new, says Dr. Arnold B. Grobman in his University of Florida Press book, "Our Atomic Heritage," pointing out that in 1896 a bill was introduced into the New Jersey legislature prohibiting the use of X-ray opera glasses in theaters.

Large Bushey
HIBISCUS
75c
CROTONS
35c up
The Toole Shed
NURSERY LANDSCAPING
Highway 60 at Connersville
Between Lake Wales and Bartow
Route 2, Box 132—Phone 2-3028
Bartow, Florida

THIS WEEK AT FLOYD THEATRES

FLORIDA
"A FLOYD THEATRE"
SEBRING PHONE EV 6-7371

Fri., Sat. - May 10-11
Alan Ladd and Virgina Mayo in Ladd's biggest and best "THE BIG LAND" in color plus Stephen McNally, Peggy Castle in "Hell's Crossroads"

Sun., Mon. - May 12-13
In the magnificent entertainment tradition of "The Robe". Anastasia "Song of Bernadette" and "The King And I" we proudly present, Deborah Kerr and Robert Mitchum in "HEAVEN KNOWS, MR. ALLISON" cinamascope and color . . .

Tues., Wed., Thurs. May 14-15-16
Timely, shocking expose of today's teenage delinquents. the shocking story of "Three Away Daughters" plus Rock and Roll vs. The Squares in "SHAKE, RATTLE AND ROCK" with Lisa Gaye, Touch Conners and the Rock and Roll artists . . . . .

HILANS
DIAL 2-6411 AVON PARK

Fri., Sat. - May 10-11
SPECIAL DOUBLE BILL!
1—"7 ANGRY MEN" - Raymond Massey, Debra Paget, Jeffrey Hunter.
2—"EVERYTHING but the TRUTH" - Maureen O'Hara, John Forsythe, Tim Hovey.

Sun., Mon. - May 12-13
TWO GREAT FEATURES!
1—"FEAR STRIKES OUT" - Anthony Perkins, Karl Malden. Terrific shocker!
2—AUDIE MURPHY - in his greatest of all . . . . "DESTRY".

Tues., Wed., Thurs. May 14-15-16
GREGORY PECK
LAUREN BACALL
with shapely show-girl, Dolores Gray.
"DESIGNING WOMAN"

SEVON DRIVE-IN THEATRE
BETWEEN SEBRING AND AVON PARK ON HIGHWAY 17
OPEN 6:00 P.M.—SHOW STARTS AT DUSK

Fri., Sat. - May 10-11
George Montgomery, Mona Freeman in "HUK" plus David Niven, Ginger Rogers and Dan Dailey in "Oh! Men, Oh! Women" . . . 2 big color hits.

Sun., Mon. - May 12-13
Yul Brynner in his acader award winning roll in "T King and I" in Cinemascope and color plus Alan Ladd in "2 Years Before The Mast"

How This Newspaper Helps Advertisers...

Ring up Sales

You have at your disposal the finest advertising research system ever devised—the cash register.

When you run an advertisement, you listen to the cash register the next day. If it rings merrily, you know that your advertising was effective. Sales, in the final analysis, are the main reason why most people advertise.

Your experience in selling and your knowledge of your products and services have a perfect ally in our experience—as typographers, as market analysts, as newspaper people, and, in fact, as successful advertisers, ourselves.

Let us show you how this combination of experience, building together on an accurate knowledge of our audience, can help ring up more sales for you through more effective advertising.

Call us this week.



50 5 E

THE AVON PARK SUN

"This newspaper is a member of the Audit Bureau of Circulations, a nonprofit, cooperative association of publishers, advertisers, and advertising agencies. Our circulation is audited at regular intervals by experienced A.B.C. circulation auditors and their reports are made available to our advertisers without obligation.

AUDITED PAID CIRCULATION ABC

MEASURE OF SERVICE...MARK OF INTEGRITY

DEVIL'S CHATTER

SCHOOL NEWS OF AVON PARK

This Issue

Mr. Foster's ninth grade English Class is sponsoring the April issue of The Devil's Chatter. Eulora Kelley is serving very capably as Editor of this issue.

Those who have contributed to the paper are:

Tattle and Tease	Cindy Hallam, Seth McCormick
Sports	Miriam Francisco
Music News	Bruce McWilliams, Phil Landress
Interviews	Sharon Van Gorden, Priscilla Easterlin
Personal Poppins	Jimmy Hart
Circus News	Tommy Renfro
This Issue	Martha Nolin
Sr. High Class News	Joyce Hunter
Student Council News	Edith Wilson
7th and 8th Grade News	James Budd
Club News	Nina Batts, Mavis Herold, Frances Fetters
Library News	Martha Nolin

11th Annual Convention Of F. H. A.

"Your Time A Challenge", was theme of the 11th Annual Empire Homemaker of America Convention held April 5-6, at the Fort Harrison Hotel Clearwater, Florida. The motto "Learning to Live Better Today in order that our Lives and those of our Families may be Better", expresses the aims of the F. H. A. Underlying these aims are the eight purposes of the organization:

1. To Promote a growing appreciation of joys and satisfactions of homemaking.
2. To emphasize the importance of worthy home membership.
3. To encourage democracy in home and community life.
4. To promote international good will.
5. To foster the development of creative leadership in home and community life.
6. To provide wholesome individual and group recreation.
7. To further interest in home economics.

The membership of the F. H. A. is 400,000 girls and boys. For days 600 girls represented 49,000 members in Florida. There are 171 Chapters in Florida schools, with three chapters in Highlands county. The girls who represented the Avon Park Hi Chapter were: Charlotte Albritten, Frankie Thorp, Edith Wilson and Mrs. Charles Moseley adviser.

The representatives of the various F. H. A. Chapters convened in Clearwater for the purpose of electing their State Officers.

Many meaningful discussion groups met during the Convention, and in addition to gaining information and exchanging ideas, there was much inspiration to be gained from having attended.

As Future Homemakers of the world through their membership they should be better equipped to cope with problems as they arise.

Personal Poppin's

Jeanette Zera—That's too Bad Kid.

Jeanette Davis — "Well", I don't Care!

Pauline Elliott — I hope I got a letter today.

Tom Bass — I'll be here till s

Tommy Rex Mills — Din-Dong-it.

Cindy Hallam — Act Your Age!

Jerome Antley — Well, La Dee Da!

Mavis Harold — Leave me alone.

Phil Landress — Hee Hee

Mr. Hugh Foster — Please!

Eulora Kelly — Quit!

Frances Fetters — You little Devil.

Bruce McWilliams — Ha! Ha! Ha!

Nina Batts — Shut Up!

F. H. A.

The F. H. A. have been having quite a few bake sales lately, at the South end of the main building. They have sold home made cupcakes, fudge, cake, and etc.

They have also successfully sold blue, yellow, red, pink, and green hangar covers. They are planning a banquet, May 10, at the Jacaranda Hotel. The money they get from their sales goes for this banquet.

Editorial

Shortages of school rooms, teachers, and school materials are among the major issues that are being discussed throughout the nation today.

Crowded class rooms hamper the ability of the students to learn. Teachers are unable to give the individual help that is extremely necessary for those students who find it difficult to keep up with the class.

Citizens realizing these problems have started dealing with the current ones of today. It is, however, up to you the citizen to get behind and support your school program in order for your child to have a teacher, books, and the type of class room that enables him to learn adequately.

It is widely agreed upon that "Better Schools Make Better Communities."

Eulora Kelley

H. S. Library News

The newspaper rack in the library was too wide for the space where it was used, so Mr. Geff's shop boys cut it down to fit. They did a fine job and appreciation goes to them and to Mr. Goff. The newspapers will be used in the library now that the rack has been made useful.

The Juniors are having a busy time writing term papers the past few weeks. They use the library in groups in order to do much of the needed research work on their papers.

During the last week in May when pupils are returning all library books, they can get their reader cards they have used this year. If there are two or more cards used, they will be stapled together and given to pupils as they request them. Many pupils have filled several cards-one boy will soon fill his fifth card. There are 25 spaces for book titles on a card. On the whole, the read record is very satisfactory.

This school year, 277 new library books have been bought and processed. Nearly all of them have been in circulation since the last of February. That is all for this school year except three books which come each month by subscription order. Each month one Easy book comes, one book of particular interest to boys and one book of particular interest to girls. Six more books will come and be put into circulation before school Is out-three during April and three during May.

During the summer, many of the worn standard books will be sent to the bindery. After being rebound, books usually will last over 200 circulations. The publisher's binding will usually not last more than from 25 to 35 circulations,so it is an economy to rebind books when they are so constantly in use.

Orders are now being made for supplies, magazines, and new books for next year. These orders are made by the county after school closes and usually these materials come before school opens again in the fall.

"Interviews Of The Week"

Shirley Ann Still

Favorite Song — "I'm Walkin" by Fats Dominoe;

Favorite Singer—Little Richard;

Pet Peeve — "People who call me Red".

Jerry McKenzie

Favorite Singer — Little Richard;

Favorite Song — "Lucille" by Little Richard;

Pet Peeve — "I don't like for people to call me Hotrod."

Frances Fetters

Favorite Song — "All Shook Up" by Elvis Presley;

Favorite Singer — Elvis Presley;

Pet Peeve — "I hate for people to call me a yankee."

Bobby Mygrant

Favorite Song — "Party Doll" by Buddy Knox;

Favorite Singer — Elvis Presley;

Pet Peeve — "Girls that are stuck-up."

Mavis Herold

Favorite Song — All Shook Up" by Elvis Presley;

Favorite Singer — Elvis Presley;

Pet Peeve — "Mostly criticizing Yankees".

Homer Smedley

Favorite Song — I'm Walkin" by Fats Dominoe;

Favorite Singer — Fats Dominoe;

Pet Peeve — "I don't like for people to tease me about my short haircut."

Nina Batts

Favorite Song — "All Shook Up" by Elvis Presley;

Favorite Singer — Elvis Presley;

Pet Peeve — "Boys"!

Donna Rean

Favorite Song— "Walkin after Midnight";

Favorite Singer—Tab Hunter;

Pet Peeve — "I hate stuck-up people".

Elaine Hunt

Favorite Song — "Come Go With Me" by Dill-Vikings;

Favorite Singer — "Tab Hunter."

Pet Peeve — "Confident Boys".

Nelline Morrison

Favorite Song — "Ready Redy" by Little Richard;

Favorite Singer — Pat Boone;

Pet Peeve — "Salie and Frankie."

Ted Niarhos

Favorite Song — "Likem All";

Favorite Singer — Elvis Presley;

Pet Peeve — "Lynne Morse!"

Glee Club News

The A. P. H. S. Glee Club, under the direction of Mr. Foster, attended the District II Vocal Contest held in Sebring on March 30th. The group entered class "C" competition and received a rating of excellent.

The numbers performed for this contest were.

"Flowing River" by Repper

"A Shepherd's Tune" by Klemm

"Ave Maria" by Schubert, A solo by Elaine Hunt.

The judges were: Mr. J. Lupkiewiez, Mr. Roy Wood, Mrs. Ruth Richardson Carr, Mr. Glenn Boatwright.

This contest proved to be a very worthwhile experience for all concerned.

The Avon Park High School

School Boy Patrol

The school boy patrol made a great success of the Hypnotist show. They collected $200, which they used for their uniforms and equipment. Lamon Money, was voted in as a new member at their regular meeting, April 8.

They are planning to send Joel Black Long, and Archie Morrison to the National School Boy Patrol Convention at Washington D. C. They are going during the week of May 7 through the 12. Anyone who wishes to give donations toward sending a worthy member of the patrol to Washington, would be appreciated. Donations can be made directly to the School Boy Patrol at the High School office or to the Community Safety Council.

Baseball Sports

The Avon Park - Fort Meade game ended 19-1 in the fifth inning. Billy Rouse the winning pitcher, in his first mound duty, allowed only one hit, striking out seven and walking three. Losing pitchers were McKennie, Wood, and Williams. The Miners' pitcher gave the Red Devils 25 free trips to home plate.

In the Ninth game of the season, the Red Devils traveled to Frostproof and ended up with a 9-6 victory. The winning pitcher Dale Landress with L. Starling behind the plate. The losing pitcher Mitchell and L. McKenzie catcher. Dale Landress pitched a no hit game against the South West Florida Conference Pasco Pirates. The Red Devils walked away with a 9-0 win. Landress pitched L. Starling was behind plate. The losing pitchers were Potar, Abney, and Moore.

Saturday night the Avon Park Devils played host to the Kissimmee Cowboys. Playing the closest game of the year the Red Devils came out on top with a 3-1 win.

B's BASEBALL

The "B" squad game with Wauchula was a home game. The boys lost 8-2. The losing pitcher was G. Bass with Maxey behind the plate. J. Antley was the leading hitter.

The Lake Placid game was played here. This time the boys won 13-3. With Antley pitching and Budd behind the plate. The leading hitter was J. Antley.

Sebring came here and went away winners by a 1-2 win. The losing pitchers Bass and Antley and catchers Budd and Maney. The leading hitter Antley.

Art Club

Mr. Sirlo is teaching his Monday and Tuesday art club how to do prospective drawing. Recently the intern Lynn Morris did a Water color sketch for the class. In the past year the club has learned how to draw flowers, tree, and the human skeleton under his supervision.

Glee Club traveled to Frostproof on April seventeenth to provide a special musical asembly program for the students and faculty there.

The group, under the direction of Mr. H. M. Foster, gave a program which was well received by all. Since then, letters of appreciation have been received by Mr. A. B. Wilhite, Supervising Principal, and Mr. Foster from Mr. W. W. Read, Supervising Principal of Frostproof.

Tease, Tattle, And Please

We hear that Ben and Guelda broke up. How about that, Gene?

Is it fact or rumor that Janet S. and Danny Jo T. are getting hitched before school's out?

Jerome A. is kinda sweet on Clavie M. Right Jerome?

We hear that Frances F. and Jerry Mc are applying for membership in the steadies club.

Billy R. and Eleanor K. seem to have reconciled.

Betty Sue M. and Jimmie S. have been seeing a lot of each other lately.

Dora Sue P. has taken a sudden interest in jet planes. (and a certain jet pilot).

Mary K. remember bus ride home from the F. S. U. Circus?

Was Glenn H. really born to be a bachelor?

Clytee C. seems to keep standing by the stairs by the homemaking room. How about that Chester?

Band News

The Avon Park High School Band has participated in many affairs this year, the most recent of which was the Red Devil Circus held the 13th and 15th of April. The Band provided a fine background of music which greatly enhanced the Circus atmosphere. Playing for the Red Devil Circus is well on its way to becoming one of the traditional events in which the Band participates.

Mr. Gene Gorman, with his fine showmanship and wide varied musical background, is a most ideal and logical director for circus music; since he has had professional experience with circus bands.

In addition to its Circus work, the Band has been doing many other things. The Band has accepted several invitations to march in some of the outstanding parades of our State, such as: Gasparilla in Tampa, the Edison Pageat of Lights in Fort Myers, and the Sunshine Festival in St. Petersburg.

The Band has also continued its fine and enviable record of attaining all SUPERIOR ratings at the District Contest held this year at Fort Myers.

The annual practice of entertaining the local residents and winter guests with fine band music each alternate Sunday afternoon has been another fine community service rendered by the Band and Mr. Gorman.

Class News

A hayride was enjoyed by Mr. Whetstone and his homeroom, March 24. It began about five-thirty that afternoon. The truck they were using stopped several times on the way. By the time they arrived at Sand Mountain, about nine o'clock, it had begun to rain. They ate their lunch there, then started home. On the way home the truck stopped in the sand and everyone had to help push it out.

They arrived at the school house about twelve o'clock. Despite the rain and trouble, almost everyone enjoyed the ride.

Mr. Smedley drove the truck. Mrs. Sasser, and Mr. Dade were chaperons.

Miss Pearson, Mr. Maness and fifty students from the Freshman, Sophmore, and Junior classes, are planning a trip to Tallahassee. They are making the trip to learn more about our legislature. The bus will leave Avon Park April 24. They will tour the State Capital and see how our legislature operates. At night they will stay on the campus of the college. They are to return home April 26. It is sure to be an enjoyable trip.

MR. MIRACLE

Mr. Miracle's Home room 8-1 will receive the Homeroom beautification award from the Student Council Thursday.

Mr. Miracle's History Class has entered the Daughters of American Revolution Contest. In the contest the students who made A's the first semester will receive certificates of merit for the contest. The following in the contest are Robert Collier, Jimmie Bates, Betty Sue Mills, Hetty Leighton, Earl Allison and Gloria Durrance will receive them, and the three girls mentioned also entered the contest on "How My Study of American History could help me fulfill my obligation to my country as a citizen".

We enjoy soft ball games during our home room period every Wednesday.

MRS. REDDICK

The Seventh grade English Classes are studying the tenses of verbs. They are also learning how to conjugate verbs.

The Eighth grade English Classes are studying the parts of speech. They are writing letters to their Teacher, and in these they are giving their plans for the summer. They are also writing descriptions.

In 8-1 we are very proud of David Collier who was the runner up in the county spelling contest. He will go to Miami May 3 for District contest.

MR. VARNES

Mr. Varnes' 7-3 Class has undertaken an interesting program by helping the school with putting a garden at the Old Elementary school. The garden is progressing very nicely and makes a great improvement in back of the Elementary building.

They have planted several plants along with spriging the bare spots with grass.

At the present time the class is preparing a cut flower bed.

MR. FOSTER

Mr. Foster's Seventh grade Geography and Eight grade music classes have enjoyed many colored slides taken in several European countries. The slides help considerably in bringing vague and unintesesting facts about far away countries to life for the students. Seeing the beautiful settings for songs about such romantic places as Sorrento and Venice sets a background for the music students which is very meaningful.

Mr. Foster's homeroom 8-3 has enjoyed the keen competition with the other Eighth grade homerooms in softball.

Mrs. Anna Belle Worden Speaks To Senior Class

Mrs. Anna Belle Worden, executive secretary of the Avon Park Chamber of Commerce, spoke to the Senior Class of the local high school Monday, May 6, on what is being done to promote industry in Avon Park.

She told the seniors what information industry seeks when scouting for a new location, and listed the following good points that Avon Park had to offer.

Above all industry wants an attractive and livable place for their employees and our famous mile long mall presents a lovely appearance and is also a trade mark for our city.

She further stated that Avon Park has a good water supply, excellent electric service and supply, a wide selection of denomination in our churches, a well-equipped fire department, good street lighting, a wonderful climate and friendly residents.

Mrs. Worden had to admit that there were still some changes Avon Park needed to make to bring our community up to the standard that industry is seeking; one is the lack of enforcement of the zoning laws, another is, there is not enough skilled labor; no community center and then the great need to improve and extend our City sewer system to serve everyone within the city limits.

If cancer had been conquered only a dozen years ago, nearly 2,500,000 Americans would not have died of cancer. Give to the 1957 Cancer Crusade so that the fight against this disease can be carried forward.

GENERAL CONTRACTOR

FREE ESTIMATES GIVEN

If You Contemplate Building — See Us

ROY D. TAYLOR

Phone 2761 Frostproof, Florida

ED WILSON PLUMBING COMPANY

OF AUBURNDALE, FLORIDA

ANNOUNCES

OPENING BUSINESS IN AVON PARK

Phone GL 2-8871 Phone GL 2-8871

LOCATED AT 115 WEST MAIN STREET

GENERAL HEATING AND PLUMBING CONTRACTORS

AVON PARK WILL BE BRANCH OFFICE FROM AUBURNDALE

RUN AND OPERATED BY

EARL HYMAN

Formerly Superintendent of Ed Wilson Plumbing Company

YOUR PATRONAGE INVITED

NOW OPEN FOR BUSINESS

Our 48th Anniversary Sale

OFFERING VALUES THROUGHOUT OUR STORE

Buy Now While Prices Are Way Down

HERE ARE A FEW SPECIALS — MANY MORE

Revelation PICNIC JUG — Gallon Size — Regular $3.29 — $2.39

Revelation COOLER CHEST — 16" — Regular $9.65 — $7.29

BADMINTON SET — Two Nylon Strung Rackets — 18 Foot Net — $4.95

CROQUET SET — Four Quality Mallets And Balls — $6.45

24 Inch BRAZIER TYPE GRILL — Regular $14.95 — $11.88

Big 12 GAME GYM SET — $31.95

Get Premium Nylon Safety — Premium Nylon Service With DAVIS 1000% DUPONT NYLON TIRES And Look — No Premium Price — 6.70 x 15 Black Tube Type — Regular $28 — Now An Amazingly Low Price — $17.77 Plus Tax And Old Tire

WESTERN AUTO ASSOCIATE STORE

"THE FAMILY STORE — HOME OWNED AND OPERATED"

12 W. Main Street Avon Park, Florida

Easiest step up from the low-priced three



Expensive-car dimensions—small-car price! The Big M beats major competition on passenger room, trunk room, new ideas! Only car with Dream-Car Design, Floating Ride. See us now for your smartest new-car buy!

'57 MERCURY

AVON PARK MOTOR COMPANY

MAIN AND VERONA STS. PHONE 2-7131 AVON PARK, FLORIDA

Who's Who

AMONG BUSINESS FIRMS IN AVON PARK

A Weekly Feature And Shoppers Guide
Where To Shop—What To Buy. Do Your Trading With These Business Firms, Who Welcome You, And Appreciate Your Trade . . .



Fill my radiator, check the tires and see if the battery needs water . . . etc . . . etc."

We're just "naturally" friendly!

TIRES
Balanced

Headlights
Adjusted
With Truelite
Headlight Aimers

Our Speciality
Correct Car
Lubrication

WE GIVE S&H GREEN STAMPS

Gulf Gas and Oils, Gulf Tires and Lubricants

STIMSONS GULF SERVICE

298 West Main Street Phone 2-6581

POWELL'S CASH GROCERY AND MARKET

FORMERLY S&ULS GROCERY STORE

Corner Verona and Connell Streets

3 Lb. Can Bakerite 69c
With $5.00 Grocery Order

FREE — FREE — FREE

$10.00

In Groceries Every Saturday

— You Do Not Have To Be Present To Win —

POWELL'S CASH GROCERY AND MARKET

U. S. Highway 27 North 2 Miles



LAKE BRENTWOOD COURT

Avon Park, Florida Phone GL 2-6491

• Air Conditioned • Electric Heat
• Private Beach • Boating • Fishing

A delightful Modern Motor Court, With All Conveniences For The Traveling Public—When You Write Your Friends, Tell Them To "Stop Over"

• Moddern Cottages • Private Tile Baths • TV Lounge • Kitchenettes

— Approved AAA Court —

Mr. and Mrs. F. Anderson Owner—Mgrs.

Gifts For All Occasions





See Us For Complete Lines of

• JEWELRY
• WATCHES
• DIAMONDS
• SILVERWARE
• CLOCKS, ETC.

We handle nationally known advertised lines —Gifts for all occasions, brides—birthdays —anniversaries.

We Do Watch, Clock and Jewelry Repair Work



W. I. GROVE

JEWELER

902 W. Main St. Phone 2-8494



MEEKER'S HITCHING POST RESTAURANT

Hospitality and good things to eat is one thing everyone can be sure of when they stop at Meeker's Hitching Post just north of Avon Park on U. S. 27 and U. S. 98. Mr. and Mrs. Jerry W. Meeker purchased the business in November of 1954, since then they have continued to improve the restaurant and service station until it is one of the finest to be found.

While customers are enjoying a delicious meal a service attendant cleans the windshields of their car, and will gladly service it at Meekers Phillips 66 Station. The Service Station is open 24 hours a day and free coffee is served to all truck drivers day and night.

The restaurant will seat 40 persons at one time and is open from 6 a.m. until 9 p.m. with a number of courteous waitresses to serve you without delay. The Meekers specialize in broiled chicken, seafood platter and roast turkey at all times and have certain special dishes that they serve as extras on set days. Saturday's special is pork rib with kraut, Sunday is baked chicken, Monday is salisbury steak and Friday is giblet stew and fish. These dishes are extras which the customers have requested be served on these days. At all times the customer has a wonderful selection of meats, fresh vegetables, and homemade desserts to choose from. Home made pies are baked in the kitchen daily by Mrs. Meeker. Your coffee cup is kept filled with delicious hot coffee at only the initial cost.

Mr. and Mrs. Meeker both grew up in the restaurant business, although at the age of 14 Mr. Meeker became a professional fighter. He has wrestled and boxed in nearly every Country of the World except Europe. His last professional fight was in 1949. They have one son, Butch, who is studying to be a doctor and is now attending the Marion Military Academy in Alabama.

Mr. Meeker is a member of the Shrine, Nascar Automobile Association and the Florida Truckers Association.

The Meekers extend a cordial invitation to all to stop in and enjoy a delicious meal and their kitchen is open for the public to inspect at all times.

Meeker's Restaurant are now featuring two daily specials, at lunch time only, for 75c per plate, with a different menu each day. Until further notice the restaurant will be closed all day on Saturday.

Phillips 66

Do Your Trading In Avon Park With These Business Firms

WATCH THIS PAGE EACH WEEK

A STORY ON EACH BUSINESS FIRM REPRESENTED WITH AN ADVERTISEMENT WILL BE TOLD

VISITORS ALWAYS WELCOME IN AVON PARK

WE INVITE MOTORISTS To Try OUR SERVICE



We Please Our Customers

Pure Oil Gas & Lubricants
"Service With A Smile"

SEE CHET AT

Decker's Pure Oil Service Station

MAIN AND VERONA PHONE GL 2-9521



We Give Service With A Smile

We Also Handle Fresh Vegetables And A Complete Line Of Frozen Foods

Get the habit of coming to POLLARD'S for your groceries and meats. We handle only the best.

POLLARD'S GROCERY

Corner 4th St. and Fairfield Avenue Phone 2-3721
Down In The Cratemill Section

Buy From Us Or Bring Your Own Meat To Cut and Wrap For Your Home Freezer





At Your Favorite Dealer

Highlands Coca Cola Bottling Co.

Avon Park, Florida

RCA - VICTOR
TELEVISION
Sales and Service
INSTALLATION

Specialists In Installations and Repairs

"Through Service We Grow"

Convenient Terms On Television Sets

3 BIG STORES TO SERVE YOU
Visit Our Store Nearest You

Dutton's
Appliance Store

In Avon Park	In Sebring	In Lake Placid
23 W. Main St.	51 N. Ridgewood Drive	Phone
Phone GL 2-8771	Phone EV 6-4141	HO 5-8441

Electrical Contractors



Complete DRY CLEANING Service

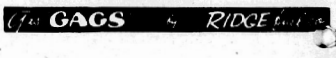


CALL US When You Have Dry Cleaning Work To Be Done

MEADOWS
Model Cleaners

Waucheula Rd. Phone 2-2854

—We Call For And Deliver—







See Us For Your

INSURANCE

• Fire • Windstorm • Auto
• Burglary • Bonds

We Represent The Following Companies

NATIONAL FIRE INSURANCE CO.
UNITED STATES FIRE INSURANCE CO.
ROYAL INDEMNITY CO.
FIDELITY & CASUALITY CO., OF NEW YORK
GREAT AMERICAN INSURANCE CO.
LIVERPOOL LONDON & GLOBE INSURANCE CO. LTD.
CAMDEN FIRE INSURANCE ASSOCIATION
CONTINENTAL INSURANCE CO.
SECURITY INSURANCE CO.

Avon Insurance Agency

Mattie W. Tompkins, Agent

100 S. Forest Ave. Phone GL 2-5151

We Appreciate and Invite Your Patronage





EXPERT HAIR STYLIST

To Give You

Individual Hair Styling

— Call Us And Make An Appointment —

AVON BEAUTY SHOPPE

104½ E. MAIN ST. PHONE 2-8281

AVON PARK, FLORIDA

HARRY GREENWAY, Proprietor



VALEDICTORIAN: Announcement was made Monday that Patsy Strassberger, daughter of Mr. and Mrs. Charles Kempton, had received the honor of Valedictorian of the Senior Class of the Avon Park High School. Patsy had the highest average of grades for the past four years.



SALUTATORIAN: Patricia Basemore, daughter of Mrs. Carl Lamb, was named Salutatorian of the Senior Class of the Avon Park High School for having the second highest average of grades for the past four years.

Rotary News

Franklin Ward, president of the Ridge Area Assn. for Retarded Children, presented a film entitled "Tuesday's Children" to the members at the weekly luncheon meeting of the Avon Park Rotary Club at the Jacaranda Hotel Wednesday, May 1. The film is being shown to a number of the civic organizations in town and deals with the problems of a family that has a mentally retarded child. It shows solutions to their problems through organization of other parents and means of providing education and training for retarded children. He also gave a few details of what the Assn. here was doing and what they hoped to accomplish. He further stated that the drive for membership for the Ridge Area Assn. for Retarded Children had not yet been started but a number of interested citizens have already joined.

Rev. Herbert D. Graetz welcomed W. A. Meyer as a new member to the Rotary Club. He presented him with his membership card and pin. Mr. Meyer's classification in the Club will be Newspaper Publisher. A short history was given on his life, Mr. Meyer was born in Nashville, Ga. and has been in the newspaper business for 38 years. He is a member of the Methodist Church in Georgia, and before coming to Avon Park he was associated with the Southern Stationery Printing Company in Valdosta.

The Avon Park Rotary Club now has a total of 48 members.

Visiting Rotarians included E. F. Armstrong, Hicksville, O.; Stan Skillin, Natick, Mass.; Bob Phencie, Depere, Wis.; Frank Morgan, Sebring; Mel Bass, Frostproof; and Eddie Stevens, Sebring.

IN MEMORY

In memory of B. A. (Bert) Frizzell who passed away four years ago, 12-23.

It is not easy to lament, but hard to mourne your dead who were so true to your trust, unto your dying breath.

True is your life as true was I. You are not dead, love cannot die.

Sadly missed by
wife and family.

Pitchfork Dedicated To Mrs. Wilhite And Guy Garrett By Students



MRS. ANN WILHITE



COACH GUY GARRETT

The 1957 Pitchfork was dedicated to Mrs. Ann Wilhite, school secretary, and Guy Garrett, biology teacher and baseball coach, by the Seniors of the Avon Park High School. The announcement was made Monday, April 29, in the assembly program that the yearbook had been dedicated to them in appreciation for their many acts of kindness, and for their inspiration, guidance, interest and service to the school and to the entire community.

Births

Walker Memorial Hospital

To Mr. and Mrs. William Orville Pollard, Sebring, a daughter, Theresa Jean, born April 29. Birth weight 7 pounds, 6 ounces.

* * * *

To Mr. and Mrs. Richard Allen Robbins, Gainesville, a daughter, Christie Lynn, born April 30. Birth weight 7 lbs., 5 ozs.

* * * *

To Mr. and Mrs. Donald Trottie Bowers, Lake Placid, a daughter, Rebecca Lou, born April 30. Birth weight 5 lbs., 14 ozs.

* * * *

To Mr. and Mrs. Donovan Lamar McGee, Sebring, a daughter, Rita Darline, born May 1. Birth weight 8 pounds, 11 ozs.

* * * *

To Mr. and Mrs. Ulas Jay Dover, a son, Melvin Ray, born May 2. Birth weight 8 pounds, 5 ounces.

* * * *

To Mr. and Mrs. Mabry Threason Smith, Jr., a son, Martin Wayne, born May 2. Birth weight 8 pounds, 14 ozs.

* * * *

To Mr. and Mrs. Grady Lee Smith, a daughter, Connie Gail, born May 3. Birth weight 6 lbs., 9 ounces.

* * * *

To Mr. and Mrs. William Melvin Green, a daughter, Holly Marie, born May 4. Birth weight 8 pounds, 7 ozs.

Stop pain of piles today at home —or money back!

In doctor's tests, amazing new Stainless Pazo® instantly relieved piles' torture! Gave internal and external relief! 6 medically-proved ingredients including Trioxyle relieve pain, itching instantly! Reduce swelling. Promote healing. You sit, walk in comfort! Only stainless pile remedy. Stainless Pazo® Suppositories or Ointment at druggists. *Trademark of Grove Laboratories, Inc. Ointment and Suppositories.

Johns Appointed Executive Secty. Of Florida O.M.A.



BARTON JOHNS

Tampa — Barton K. Johns has been appointed executive secretary of the Florida Osteopathic Medical Assn., Dr. W. S. Horn, Palmetto, association president, announced yesterday.

A former Tampa Daily Times reporter, Johns took over the newly-created job on April 15, and is responsible for both the administrative and educational activities of the group. Offices for the association, which has 300 members, are at 5009 Central Ave.

He has also been an account executive for the Frank Cowles, Jr. Advertising and Public Relations Agency, Tampa, and educational director for the Florida State Alcoholic Rehabilitation Program, Avon Park. A World War II veteran, Johns was called to active duty in 1950 and served as a public information assistant to Secretary of the Army Frank Pace, Jr., in Washington, D.C., and has a publications adviser at the Republic of Korea Army Hqs., in Taegu.

A native Tampan, he has a master's degree in journalism from the University of Florida, and is treasurer for the Gasparilla Chapter of the Florida Public Relations Assn., and a member of the Florida West Coast Chapter of Sigma Delta Chi, national honorary journalistic society.

Big Display Of Ford Tractors Friday, May 17th

Everything is in readiness for the Open House of Pass Tractor Company with the largest showing of Ford Tractors and Farm machinery ever shown in this section. This open house and display will be held at the plant of Pass Tractor Co. on U. S. Highway 17, south, at city limits of Wauchula on next Friday May 17th. A cordial welcome is extended to all who are interested in the new farm machinery lines that will be on display. Expert mechanics from the factory will be on hand to explain to all the new features that will enable farmers and grove owners to improve their equipment to make work more easy. Everyone is invited and the display will be all day long, so make your plans now to attend.

Butler On South All-Star Team

Coach Joe Franza, co-coach of the South team, announced this week that Nelson Butler, Red Devil all-conference end, will join teammates Dale Landress and Jim Rice on the South's all-star squad. Avon Park's championship 1956 Red Devil football team will be well represented at the high school all-star game to be played in Gainesville in August.

Butler, Landress, and Rice have all played football together three years under Head Football Coach Joe Franza and all three have been outstanding high school athletes.

It is estimated that 450,000 Americans will develop cancer this year. But approximately 150,000 will be saved due to improved methods of diagnosis and treatment. Give generously to the 1957 Cancer Crusade

Personals Items

W. J. Heim spent the week end in Jacksonville with his son and his family, Mr. and Mrs. Ralph Heim.

Mr. and Mrs. A. F. Riggins were recent week end guests of their children in Miami, Mr. and Mrs. Pat Morgan, Mr. and Mrs. A. F. Riggins, Jr. and Mr. and Mrs. Hap Riggins.

Mr. and Mrs Grady Pate and children, Linda and Butch, spent Sunday with his parents, Mr. and Mrs. J. H. Pate.

Mr. and Mrs. Theodore E. Gramstorff are leaving Friday to spend the summer in Malden, Mass. and Mount Vernon, N.H. They will return to their home on East Camphor in the Fall.

Mrs. T. M. Weekley is spending the week with her son and daughter-in-law, Mr. and Mrs. T. P. Weekley, in Arcadia.

Mrs. Grace Shader, who has been spending the Winter with Mrs. T. M. Weekley, has returned to her home in Greenbay, Wis.

Week end guests at the home of Dr. and Mrs. Samuel King were her sister, Miss Sally Butler of Miami Springs, and her friend, Mrs. Joy Quayle and daughter, Virginia, of Jamaica.

Mr. and Mrs. A. F. Riggins left Thursday for a vacation in Birmingham, Ala. where they will visit friends and relatives. They are looking forward to attending the annual Homecoming, on the second Sunday in May, of the Church on her grandfather's old plantation, and visiting with old friends.

SAM'S TRUCK STOP RESTAURANT

U. S. Highway 27, South

AVON PARK, FLORIDA

UNDER NEW MANAGEMENT

ROY LILES, Manager

WE INVITE YOU TO EAT WITH US

— Open 24 Hours Every Day —

Special Catfish Dinner
WITH SWAMP CABBAGE
EVERY FRIDAY
$1.00

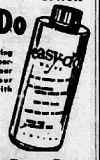
REGULAR MEALS — SHORT ORDERS

A SPECIAL INVITATION TO TRUCK DRIVERS

"SERVING YOU — OUR BUSINESS"

New Miracle Lotion

Easy-Do



Now... lovely, lasting curls without a permanent! After your shampoo, set your hair just once with Easy-Do.

$1.50 PLUS TAX

Touchton's Drug Store
Avon Park, Fla.



Kahn's Fabrics

CUSTOM MADE DRAPERIES

● SLIPCOVERS ● BEDSPREADS ● TRAVERSE RODS

A Full Line Of Drapery Fabrics In Your
Choice Of Decorator Colors And Designs

YOUR WINDOW PROBLEMS ARE OUR PROBLEMS

For Further Information At No Obligation Come To KAHN'S FABRICS
Or Call EV. 6-4871



FRIDAY

ALL DAY

MAY - - 17th

IS THE DAY

OPEN HOUSE

AND DISPLAY OF FORD TRACTORS AND OTHER IMPLEMENTS

We Invite All Farmers And Grove Owners
To Keep This Date Open — Everyone Welcome
It's Free — Be Sure To Come

FREE REFRESHMENTS

SAVE MONEY — LOOK AT THESE SPECIALS

$100 DISCOUNT
ON ANY NEW TRACTOR
SOLD DURING THE DAY

$50 DISCOUNT
ON ANY USED TRACTOR
SOLD DURING THE DAY

10% OFF ON ALL
PARTS AND ACCESSORIES

FREE PICKUP & DELIVERY
AND $40 PAINT JOB WITH EACH ORDER TAKEN FOR ENGINE OVERHAUL DURING DAY
FORDS ONLY

UNUSUAL DISPLAY AND DEMONSTRATION ON FORD TRACTORS And OTHER IMPLEMENTS

You'll See The New Line Of Fordson Major Diesel And Ford Grove Tractors, The New High Clearance Ford Tractors - LP And Gasoline Tractors - - - Don't Miss Our Open House And Big Demonstration — It's Free

PASS TRACTOR CO.

On U. S. Highway 17 South — At City Limits Of Wauchula

Phone Wauchula 3-3061

Ford TRACTORS DEALER

SINCERE AND COMPANY
CHICAGO — NEW YORK
ESTABLISHED 1908
MEMBERS
NEW YORK STOCK EXCHANGE — NEW YORK PRODUCE EXCHANGE
AMERICAN STOCK EXCHANGE — CHICAGO MERCANTILE EXCHANGE
MIDWEST STOCK EXCHANGE — PHILADELPHIA BALTIMORE
CHICAGO BOARD OF TRADE — COMMODITY EXCHANGE, INC.
WINNIPEG GRAIN EXCHANGE
STOCKS — BONDS — GRAIN
A COMPLETE INVESTMENT SERVICE
F. C. BUCHANAN, Resident Manager
HOTEL WALKENHILT
PHONE 3-1351
LAKE WALES, FLORIDA

Legion Auxiliary Meets May 13

The American Legion Auxiliary will hold its regular monthly meeting Monday night, May 13, at 8 o'clock at the Legion Hall with Mrs. Cora Wray and Mrs. Dorothy Sasser as hostesses.

All members are urged to attend, as plans will be made for Poppy Day and delegates selected to attend the State Convention in Fort Lauderdale May 16 thru 19.

Mr. And Mrs. C. E. Colinot Celebrates Fiftieth Anniversary May 6th



Mr. and Mrs. C. E. Colinot, employees of Walker Memorial Sanitarium and Hospital, celebrated their 50th wedding anniversary Monday, May 6. A program in keeping with the anniversary occasion was provided by their fellow workers at the institution and members of the Walker Memorial and Sebring Adventist churches.

Mr. Colinot was born in Hancock County, Ill., December 5, 1878 and Mrs. Colinot in McDonna County, July 10, 1869. However, Mr. Colinot met his bride in Louistown, Mo., where his parents had moved when he was 16 years old. They were married at Durham, Mo., May 6, 1907. Twenty years of their married life was spent in Missouri.

Just before coming south to Tennessee in 1929, Mr. Colinot had served two terms as postmaster at Monticello, Mo. They have been at Walker Memorial since March 1951.

The Colinots have three children, Mrs. Earl Hughes, employed in the nursing department at Walker Memorial, Willis Colinot of Vandalia, Ohio, and Mrs. Alice Hinkle of Springfield, Ohio. There are seven grandchildren.

Purchasers From 36 States Buy Lots At Avon Park Lakes

CLARK — Model 8 . . . Life begins at forty — but plans for an eventual life of retirement in Avon Park's sunshine apparently are being made at an even earlier age for an amazingly large percentage of people.

The Avon Park Chamber of Commerce, sponsoring the sale of homebuilding sites here, reports that approximately two out of every five retirement-minded purchasers are under 40 years old.

Covering the sale of 6,438 lots to purchasers from 36 states, Latin America and Europe, the Chamber's survey also shows as many purchasers under 30 years of age as in the over 60 age bracket, the most commonly recognized retirement-minded group. Each of these age categories registered fifteen percent of the total.

Approximately 20 percent of the buyers are in the 30 to 40 years age group; twenty-five percent in the forty to fifty year group; and 25 percent are from 50 to 60 years of age.

Sales at the 2200-acre homesite development started three moths ago. According to R. J. Barben, president of the Chamber, it was anticipated originally that homesite purchase would appeal most strongly to already retired elderly persons or those contemplating retirement within two or three years. He noted that the fact that so many buyers have selected that place of retirement twenty-five years or longer in advance is an interesting commentary on the strength of the "looking ahead to the leisure life" attitude among comparatively young persons.

However, running counter to this trend is the purchase of a group of lots by a 92-year old woman. On her application she stated her intention of building a home "someday when I get old enough to retire."

A New High in Performance for Florida Motorists!

A NEW Super-Performance PHILLIPS 66 Flite-Fuel

Higher octane! Higher power! A gasoline that brings out the best in today's more powerful automobiles.

Phillips 66 keeps pace with the octane and power requirements of the new super-cars by bringing you its new FLITE-FUEL, blended for *super-performance!* Not only new cars, but older cars, too, will benefit from the remarkable performance qualities of new FLITE-FUEL. FLITE-FUEL is blended for *local driving conditions.* It's the only gasoline containing added *Di-isopropyl.* It gives your car smooth power and long mileage. Fill up with new FLITE-FUEL at your Phillips 66 Dealer's and discover a *new high in performance!*

PHILLIPS PETROLEUM COMPANY

Phillips

It's Performance That Counts!

Phillips 66 Products are distributed in Avon Park and vicinity by

E. O. KOCH, Distributors

SEBRING, FLORIDA PHONE 6-7401

Episcopal Church News

Convention of the Episcopal Churches and Women's Auxiliary of South Florida was held at Daytona Beach, May 7, 8 and 9.

Miss Flossie Baker attended as delegate for Saint Margaret's Auxiliary and Mr. William Monsalvatges was a visitor at the convention.

SAINT MARGARET AUXILIARY

The Sain Margaret's Auxiliary will hold their annual luncheon and last meeting until September on May 22 instead of May 15 as was originally planned.

There will be Installation of officers and Chairmen at the 7:15 a.m. service on Sunday, May 19.

Mrs. W. R. Stoddard has applications for the sessions at Camp Wingmann. Anyone wishing to attend any of these Camps please contact her as early as possible to be sure of reservation.

The latest U.S. census reveals that the number of farms in Florida is decreasing.

ARMSTRONG Rhino-Flex TIRES



45th Birthday SALE

ONLY 45¢
For a famous ARMSTRONG tire when the first tire is purchased at regular suggested list price.

Premium Quality Armstrong Miracle Tires (Tube-type or Tubeless)
6.70/15 $33.35
2nd tire .45
2 FOR $33.80

1st Line, 100 Level Top Quality Armstrong Super Heatmaster Tires (Tube-type or Tubeless)
6.70/15 $26.65
2nd tire .45
2 FOR $27.10

ALL TIRES COVERED BY
UNCONDITIONAL ROAD HAZARD GUARANTEE

ABOVE PRICES ARE PLUS TAX AND RECAPABLE TIRES

WELLS MOTOR COMPANY
106 W. Main Street Phone GL 2-4591 Avon Park

GREAT FLORIDA REAL ESTATE OFFER!

Avon Park CHAMBER OF COMMERCE Offers You BUILDING SITES AT



AVON PARK LAKES

For the Full Price of ONLY $300 PER LOT

NO LESS THAN 2
NO MORE THAN 5
TO A PURCHASER

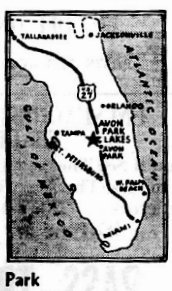
$25 DOWN
$5 PER MONTH

ALL LOTS THE SAME PRICE

Avon Park Lakes is located in the heart of Florida's scenic highlands . . . truly a perfect setting for your winter vacations or year 'round home of the future. Because of its high elevation and the great number of lakes the Avon Park area has an exceptionally fine climate. Avon Park Lakes is only 3 miles from Avon Park where you have a fine shopping center, schools, churches, bank, movie and many recreation facilities. So . . . live longer better . . . in Florida. Prepare now to own YOUR home in this perfect tropical location.

Lake Privileges for Bathing, Boating and Fishing FREE to all Property Owners of Avon Park Lakes

The lakes and sand beaches of Avon Park Lakes will provide you with countless hours of pleasure. Here, in Florida's scenic lake and citrus region, is the perfect location for your home, for winter vacations now or for those retirement days ahead. The Avon Park Chamber of Commerce is making this offer to acquaint more people with this area . . . to bring more families to this friendly community. Remember, too, as a Florida resident you receive a $5000 Homestead Tax Exemption.



Free Deed
Free Title Insurance
Exchange Privilege

DRIVE OVER Today!

Avon Park Lakes is located 3 miles north of the junction of Avon Park's Main Street and U. S. Route 27

MAIL COUPON TODAY!

Avon Park CHAMBER of COMMERCE
Avon Park, Florida

Please send me the descriptive folder explaining this offer. It is understood that this is only an inquiry and does not obligate me in any way.

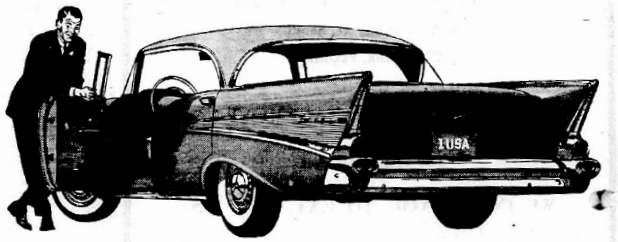
Name _____
Address _____
City _____ Zone ____ State ____
Print Name and Address Clearly

AP-4

Avon Park CHAMBER of COMMERCE
Organized 1925
AVON PARK, FLORIDA
"ON THE ORANGE BLOSSOM TRAIL"

Drive with care . . . everywhere!

come try Chevrolet's new Triple-Turbine take-off!



Sweet, Smooth and Sassy—that's Chevy! Model Illustrated, the Bel Air Sport Sedan with Body by Fisher.

Turboglide is the first and only triple-turbine transmission! You can *feel* the difference from your very first take-off!

Just slip Turboglide into "D" for "Drive" and pay it no mind. There is no "Low" or other positions to worry about.

For this is the automatic with *triple* turbines. One for quicksilver starts from a standstill. Another for cream-smooth cruising. And a third turbine for passing response that's safer all the way.

In GR (Grade Retarder) position Turboglide helps slow you down—saves your brakes on long, steep hills.

When you team Turboglide with Chevy's new Positraction rear axle, you've really got it made! You have surer, safer control on any road surface.

Try a sweet, smooth and sassy Chevrolet with these two new extra-cost options at your Chevrolet dealer's.

CHEVROLET

GET A WINNING DEAL ON THE CHAMPION!

Only franchised Chevrolet dealers display this famous trademark

See Your Local Authorized Chevrolet Dealer



SAVE NOW on NAVACO
ALUMINUM VENTILATED AWNINGS

Now is the time to buy your NAVACO Awnings before the hot weather starts. Get quick installation service and save money too. NAVACO Awnings shield the sun, shed rain, keep windows sparkling clean weeks longer. Made of lifetime aluminum with tough baked-on enamel finish . . . there is no yearly upkeep! Guaranteed highest quality.

BEAUTIFUL • PRACTICAL • PERMANENT

• Call or Come by •

BILL'S AIR CONDITIONING & REFRIGERATION SHOP

9 North Florida Avenue Avon Park

Telephone GLendale 2-8492

Save Money-Read The Ads

Livingston's Report From Tallahassee

The largest budget in the history of our state has been adopted, 560 millions of dollars. Several of us have tried to have it reduced by 5%, but to no avail. I believe it can be said without serious contradiction that the budget contains more than 5% water, but the Appropriations Committee feared if one cut be allowed it might open the gates to numerous reductions.

It follows that taxes must be increased, for our anticipated revenue is up 15%, whereas our spending has been increased by 30%. I felt it was not good business to operate the state in such a manner, for surely as individuals we could not long sustain our family on a similar plan.

The Senate version of the budget is higher than that of the House by some 12 million. A Conference Committee will be appointed to work out the differences — usually it results in a compromise of the two adopted budgets. This time, because of the increase, I believe the lower amount will probably be acceptable.

We are fast approaching the last two weeks, when things really begin to happen, for then we will work on special order. Usually seven or eight bills are set for special position on the Calendar. If the first ones happen to be controversial there is the possibility that they only will be considered during that day. It is most disappointing to have one's bill come within the next one to be considered and adjournment occur.

Some of our residents think the Legislature should meet once a year instead of every two years. There is quite a bit of merit to such suggestion, for we don't have the time or opportunity to seriously consider many of the bills presented. Should the annual meeting ever occur, I would recommend that all proposed bills be submitted a month in advance, thereby enabling each member to examine them in peaceful meditation. We surely don't have such opportunity here — the noise and confusion exists even while the House is in session. I used to have a nice, quiet seat at one corner of the House Chamber — now it is very noisy.

I just saw Mr. Sam Pendleton of Avon Park. He is here to visit old friends and his kin, in that he was in the grocery business here prior to moving to Highlands County. Sam has the happy faculty of always being able to joke and help to scatter sunshine.

The most bitter fight imaginable is one between a multiple delegation concerning local legislation. It usually results in an acrimonious discussion causing the House members to split — usually voting for whichever member they like best. Many of the two or three man delegations endeavor to iron out their differences beforehand, and usually do. At times, though, the differences cannot be reconciled and the fur flies. Some day — and perhaps not too far distant — we will have home rule, and then each county can settle their local problems at home, which to me is the proper place.

The pace is becoming a fast one, tempers are becoming shorter, with the hope and expectation of closing the 1957 session on schedule. I surely hope we can, for there's no place like home. Highlands County looks mighty good. Driving through some of the counties on the route to Tallahassee convinces me ours is one of the best.

Regards to all,
Howard Livingston

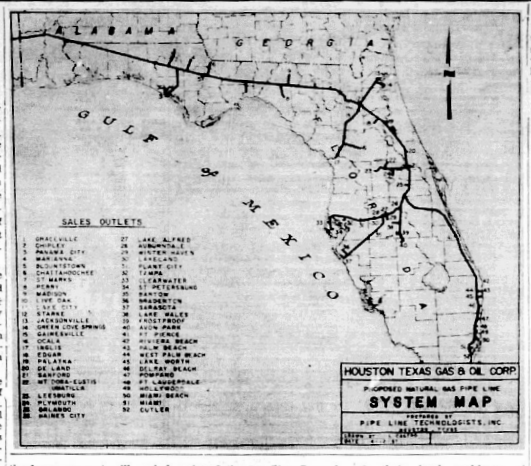
PULL THE PLUG ON STOMACH UPSET

Half-alive, headachy when constipation sours stomach? Black-Draught* relieves constipation overnight. Helps sweeten sour stomach too.

Lasting Stomach Soother Acts Overnight!
No harsh griping. Made from pure vegetable herbs. Thoroughly but gently uncorks clogged intestines. Brings comforting relief in morning. Then life looks sunny again! Get Black-Draught today.

*In Powder or Granulated form . . . and now in new, easy-to-take Tablets, too!

When constipation sours children's stomachs, get Syrup of Black-Draught. They love the honey-sweet flavor!



SAVE NEARLY 1/3 ON NITROGEN



BUY AMMO-NITE

AMMONIUM NITRATE FERTILIZER
33.5% NITROGEN

It's simple arithmetic! AMMO-NITE — with 33.5% Nitrogen — contains over twice as much N as 16% Nitrogen materials. Switch to "hard-working" AMMO-NITE (if you haven't already!). With occasional, low-cost liming, AMMO-NITE provides a better fertilizer for your land . . . and your pocketbook! See the chart below.

Based on a use of 2,000 lbs. of actual Nitrogen, here's a cost comparison example of AMMO-NITE (33.5%) and 16% Nitrogens.

	For 2,000 lbs. actual N you need	Cost	YOU SAVE
16% Nitrogen	12,496 lbs.	$374.88 (@ $60 ton)*	
AMMO-NITE (33.5% Nitrogen)	5,968 lbs.	$262.56 (@ $88 ton)*	$112.32

*Prices used are for illustration only and are not intended as quotations.

YOU SAVE NEARLY 1/3

- Fresh! Produced in nearby Escambia Chemical plant in Pensacola.
- Prompt shipments, fast delivery to trucks at plant.
- Uniform prills flow freely.
- Protected in *stay-dry* (polyethylene-lined) bags.
- Available in bags or bulk.
- Also, specify AMMO-NITE in your mixed fertilizers.

Manufactured by ESCAMBIA CHEMICAL CORP. Pensacola, Florida

Distributed by ASHCRAFT-WILKINSON CO. Atlanta, Georgia

BUY FROM YOUR FAVORITE DEALER
57-59

Our Agent In Avon Park
Frank Farrell

COKER FUEL GAS at its BEST

Phone GLendale 2-3772

FOR BEST RESULTS USE

Coker Gas Service

- No tanks to change
- No running out of gas
- Dependable tank truck delivery
- Monthly billing
- The best in Bottle Gas service at the lowest cost

COKER METER GAS SERVICE AVAILABLE THROUGHOUT THIS SECTION

COKER GAS & APPLIANCE CO.

Phone PR 3-5271 Home Office Wauchula, Florida Main and 8th St.

CHOOSE YOUR OWN *Summer Climate*

INSTALL AIR CONDITIONING

LET US INSTALL IN YOUR HOME

A SNORKEL AIR CONDITIONER

WE RECOMMEND IT TO OUR CUSTOMERS

We Have A Size To Keep Your Home Cool This Summer—You Can Laugh At The Hot Days And Nights With A Snorkel

PEE GEE PAINTS For All Painting Purposes Inside — Outside — All Colors

METCALFE HARDWARE CO., INC.

Main And Lake Ave. Avon Park



ECONOMY WHEN YOU WANT IT!

Here's the secret of its greater gas' mileage. In the J-2 Rocket a single two-barrel carburetor serves the engine, at peak efficiency, for all your ordinary power needs.

You choose your own kind of performance—you're in economy range up to ¾ throttle. Yet you enjoy famous Rocket action all the way.

POWER WHEN YOU NEED IT!

All three carburetors (six barrels) go into action, automatically, whenever the occasion demands. Push your foot to the floor, and you have extra safety power on top to whisk you up the steepest grade, or out of the path of danger. Here's alert action for added safety in any driving situation!

OLDSMOBILE NOW OFFERS YOU THE MOST EXCITING NEW ENGINE DEVELOPMENT SINCE THE FIRST HIGH-COMPRESSION POWER PLANT!

Greater economy for all normal driving! A greater reserve of extra safety power for the exceptional situation! That's why Oldsmobile's new J-2 Rocket Engine* is like two engines in one. And you, the driver, are in complete control of how you want to travel. For practically all driving needs you enjoy the fuel-saving economy of a single carburetor. Or, a touch of the accelerator past the three-quarters mark will bring two additional carburetors into use. This gives you gas-saving performance over a 50 percent broader operating range *plus* a reassuring reserve of power that means added safety. If you have not already tried the J-2 Rocket, your nearby Oldsmobile Dealer invites you to come in for a drive soon. Be his guest for a J-2 test. You'll find it is a totally new and wonderful driving experience.

*Optional at extra cost on all Oldsmobile models.

SEE YOUR AUTHORIZED
OLDSMOBILE
QUALITY DEALER

a STACK of reasons why you should have a . . .

Dishwasher
. . . that automatically washes your dishes, pots, pans, and silverware hygienically clean - the carefree ELECTRIC way.

Garbage Disposer
. . . that saves countless trips outdoors to the garbage can. Flushes all kinds of refuse down the drain and eliminates odors . . . ELECTRICALLY.

Water Heater
. . . that provides plenty of hot water at all times, the clean, safe, economical and automatic ELECTRIC way.



Thursday, May 9, 1

LEGAL NOTICE

Notice is hereby given that the following described lands will be sold at public auction on the 27th day of May, 1957, at the hour of 12 o'clock noon, at the West front door of the Courthouse in Sebring, Highlands County, Florida, to pay the amount due for 1956 taxes herein set opposite to the same, together with all costs of such sale and advertising.

DESCRIPTION OF LAND	Section	Township	Range	Acreage	NAME OF OWNER	Amount of Taxes and Costs
Approximate 2 Acre Tract out of NE Cor. of Lot 1, Blk M, Pabor Lake Osceola, fully described in Deed Book 165, Page 498				2	Hillside Nursery	18.39
UNIT NO. 1 LAKE LILLIAN SUB. E 417 Ft. of Lot 1 & All Lots 2 & 3, Blk 41					Hillside Nursery	10.45
Lots 10-11-12 & 13, Blk 51					C. L. Craig	9.17
Lot 16, Blk 52					Edith R. Townley	2.06
Lot 18, Blk 78					W. L. Steinbarge	1.85
Lot 17, Blk 85					E. E. Ladley	1.85
Lot 15, Blk M					Mrs. A. B. Chamberlain	2.06
Lots 40, 41, 42, Replat of Lots 4 Blks to Highland Lake Sub & Lakewood Villa Sub.				3.5	Hillside Nursery	63.29
Lot 36, Lakewood Villa & Additions, PB 1, Pg. 3		33	28		L. D. Handley Estate	5.17
Lot 11, less .218 R/W, Blk N, 147 Ft. E. D. Putney's Subdivision		33	28		I. J. & Maggie A. Boseman, A. M. & Marjorie Moree	50.77
Lots 1-2 & 3, Blk B, Dixie Park Sub.	15	33	28		Samuel C. & Rosa Gore	6.58
Lot 8, Blk 1, Red Hill Farms Re-sub.	18	33	28		M. L. House Estate	2.05
Lot 14, Blk 68, Red Hill Farms Re-sub.	18	33	28		Mrs. M. B. Stannard	2.06
Lot 15, Blk B, Highway Park Sub.	19	33	28		W. L. Baldree	2.06
Lots 1 & 24, Blk 14, Red Hill Farms Sub.	20	33	28		B. H. James	2.05
Lots 13 & 14, Blk 44, Red Hill Farms Sub.	20	33	28		E. V. Isenbarger	2.05
Lot 2, Blk 34, Oak Park Sub.	20	33	28		Edward Hutchings	1.55
Lot 16, Blk 34, Oak Park Sub.	20	33	28		Edward Hutchings	1.55
TOWN OF AVON PARK IN S	21	33	28			
A Tract 66 Ft. E & W x 94 Ft N & S in NE Cor of Lot 1, Blk 17					Anna L. Stokes	4.16
Lots 4,5,6 & 7, Blk B, Robison's Sub of Lots 6 & 7, Blk 22		33	28		Charles P. & Mary E. Kempton	41.25
Lot 1, South Side Sub. of Lot 4, Blk 22		33	28		Arthur & Lenore Oliver	5.16
That portion of Lot 1 East of ACL RR R/W, Blk 38		33	28		Frank M. Weakley	6.16
Lot 2 Between ACL & SAL RR, Blk 38		33	28		Messrs. Todd & Ausley, Trustees	2.34
TOWN OF AVON PARK IN W 100 Ft of Lot known as Park Lot R lying N of Blk 51 & S of Blk 56 & E of ACL R/W		33	28		Leonard B. Rush Estate	7.66
Lots 6 & 7, Blk A		33	28		T. A. & Lucy Sikes	37.23
Lots 12,13 & 16, Blk C		33	28		Claude & Ruth Cole	49.37
Lot 16, Blk B, Morningside Sub.		33	28		L. V. Pringle, Jr.	5.16
That Part of Lot 4, Blk 1 described as Lots 7-8-11-12, Blk 1 & Lot 5-6-7, Blk 2, Woods Sub. Pub. by Desc. in Off. Rec. Bk. 427		26	33	29	Robert Jordan	11.67
Lots 4, 5, 7, less Tract to Stewart, Shipper & Lanier Sub.		26	33	28	W. R. & Ellalah J. Downs	14.18
Lots 12-13 & 16, Blk C		22	33	25	Claude & Ruth Cole	49.37
Lot 16, Blk B, Morningside Sub.		33	33	28	L. V. Pringle, Jr.	5.16
That Part of Lot 4, Blk 1 described as Lots 7-8-11-12, Blk 1 & Lot 5-6-7, Blk 2, Woods Sub. Pub. by Desc. in Off. Rec. Bk. 427		26	33	29	Robert Jordan	11.67
Lots 4, 5, 7, less Tract to Stewart, Shipper & Lanier Sub.		26	33	28	W. R. & Ellalah J. Downs	14.18
Lots 1-2-9,10-11-24-25-26-27-28, Blk A, Citrus Heights Sub.		26	33	28	The Blitch Co., Inc.	73.82
Lot 7, Blk D, Avon Lewis Sub.		26	33	28	Roosevelt Hollinger	3.16
Lots 31 & 32, Blk B, Marsh Subdivision Unrecorded		26	33	28	Aldora Green	12.83
HATCHELLS SUBDIVISION A		26	33	28		
S½ of Lot 10, Blk 1					Emma Russell Estate	17.19
Lot 18, Blk 2					Lennie Adams Estate	33.75
S½ of Lot 5, Blk 2					Harry & Lois Sims	2.34
N½ Ft. of Lots 9 & 10, Blk 2					Luke Wright	21.29
E 66⅔ Ft. of Lot 16, Blk 2					Neal Caswell, Jr.	5.16
W½ of Lot 15 & All Lot 16, Blk 2					Willie & Lillie Mae Brown	21.79
Lot 4, Blk 4					Katherine Whipper	2.25
Lot 4, Blk 5					Unknown	12.68
Lot 3, Blk 7					Jim Boatright	2.66
Lot 1, Blk 8					Ethel Wilson & Bessie Davis	5.16
A Tract 50 x 110 Ft out of S½ per DB 137, Page 300, known as Alabama Club		27	33	25	Henry & Shellie Adams	59.77
OFFICE & GOD HAMS SUB. per Transcript Bk Pg 24		27	33	25		
Lot 4, Blk A					Frank M. Simons	4.66
Lots 3 to 7, inc, less R/W, Blk C					Carrol White	14.18
Lot 1, Blk C					Roland V. Snodgrass	13.13
Lots 4 & 5, Frizzell Sub. of Lot 3, Blk E, Price & Gorhams Sub.		27	33	25	Edward N. Hodgdon	30.72
Lot 4, Less A Tract 100 Ft E & W by 65 Ft N & S in SW Corner, Blk E, Price & Gorhams Sub.		27	33	25	Edward N. Hodgdon	10.67
W 2/5 of Lot 4 & E 4/5 Ft of Lot 5, less RR R/W, Blk E, Price & Gorhams Sub.		27	33	25	W. C. Touchton Estate	14.68
Lots 10 & 11, less RR R/W, Blk G, Marsh Re-subdivision		27	33	25	Roland V. & Gertrude Snodgrass	4.06
Lots 4-5 & E½ of Lot 6, Blk A, Shadowlawn Subdivision		27	33	25	L. R. & Annie Meeks	21.70
GLENADA HILLS SUB		33	33	25		
Lots 35 to 47, inc, less Rd R/W, Blk 5					Unknown	2.55
Lots 12 to 23, inc, Blk 22					Lala Taft	5.68
Lots 1 to 5, inc, & Lots 15 to 22, inc, less Rd R/W, Blk 24					Lala Taft	14.18
Lots 1 to 4, inc, less Rd R/W, Parkdees Subdivision		33	33	25	W. L. & Ruby Phillips	2.55
All less E¼ of NW¼		22	34	25	East Coast Realty Construction, Inc.	92.17
N ½ Ft. Area of SW¼ of NW¼		23	34	25	East Coast Realty	33.66
SW¼ of SW¼ & NW¼ of NW¼ less 27 Ft R/W		23	34	25	East Coast Realty Construction, Inc.	168.25
Lot 13, Blk A, Lake Jackson Boulevard Subdivision, per Trans. Book Pg. 19		26	34	25	Sebring Lake Ranch Estates, Inc.	22.16
NW¼		27	34	25	East Coast Realty Construction, Inc.	329
S½		27	34	25	East Coast Realty Construction, Inc.	320
All less SW¼ of SW¼		34	34	25	East Coast Realty Construction, Inc.	640
Lot 11, Blk 214, Sebring Park Add.					A. G. Graves	3.63
Lots 7 & 8, less Road, Blk AA, Country Club Addition, PB 1, Pg 56					Harrietta K. Miller	7.74

DESCRIPTION	S	T	R	A	OWNER	Amount
Lots 25 & 26, Blk AA, Country Club Addition, PB 1, Pg 56					Elma C. Kennedy, et al	9.73
W½ & W½ of NE¼, less a 33 Ft. R/W on N Side for Road & less Avocado Park Sub. & That Part of SE¼, not Included in Lakewood Terrace Sub.					Sebring Lake Ranch Estates, Inc.	134.48
Lot 1, Blk 17, Avocado Park Sub.	2	35	28	315	R. D. & Harriet Ruble	221.89
Lot 12, Blk 17, Avocado Park Sub.	2	35	28		Sebring Lake Ranch Estates, Inc.	5.21
Lots 9&21-23-24, Blk 12, Avocado Park Sub.	2	35	28		East Coast Realty Construction, Inc.	7.74
Lots 11-13,14-15, Blk 12, Avocado Park Sub.	2	35	28		Sebring Lake Ranch Estates, Inc.	11.81
All Lakewood Terrace Sub. Sheet No. 1 of 2 Pg 50 Lying in S&S-28, less Lots 14 & 15, Blk 53, Lots 12, Blk 54, Lots 8 to 13, inc, Blk 74, Lots 1 to 14, Blk 147 & 90 in Sheet 1 & All Lakewood Terrace Sub. Sheet No. 2 of 2 Pg 50 Lying in S&S-28, less Lots 1 to 4, Blk 53, All Lakewood Terrace Sub. Sheet No. 1 of 2 Pg 50 Lying in S&S-28, less Lots 1 to 4, Blk 53, Lots 12, Blk 54, Lots 8 to 13, inc, Blk 74, Lots 1 to 14, Blk 147 & 90 in Sheet 1 & All Lakewood Terrace Sub. Sheet No. 2 of 2 Pg 50 Lying in S&S-28, less Lots 1 to 4, Blk 53, All Lakewood Terrace Sub. Sheet No. 1 of 2 Pg 50 Lying in S&S-28, less Lots 14 & 15, Blk 53, Lots 12, Blk 54, Lakewood Terrace Sub. Sheet No. 2 of 2 Pg 94	2	35	28	90	Sebring Lake Ranch Estates, Inc.	119.39
Lot 1, Blk 54, Lakewood Terrace Sub. Sheet No. 1 of 2 Pg 50 All Sheet No. 2 of 2 Pg 94	2	35	28		Sebring Lake Ranch Estates, Inc.	2.87
All less S½ of SW¼ & less SE¼ of NE¼, & less W½ of SW¼ & less W½ of SE¼	2	35	28	70	Sebring Lake Ranch Estates, Inc.	145.37
All less S½ of SW¼ & less SE¼ of NE¼, & less W½ of SW¼ & less W½ of SE¼	3	35	28	540	East Coast Realty Construction, Inc.	207.58
RIDGE GABLES SUBDIVISION	29	33	29			
Lots 1-2,3, Blk F, Lots 1 to 10, inc, Blk G					A. S. Greenawalt	1.54
Lots 1 & 2, Blk G					A. B. Greenawalt	2.35
Lots 3 to 7, Blk G					Mary Greenawalt	1.66
Lots 4 & 7, Blk J					Anna Greenawalt	1.66
Lot 16, Blk J					Anna Greenawalt	1.66
Lots 14&37-38, Blk O					M. A. Greenawalt	1.55
Lot 24, Blk O					Baerncopf & Embree	1.85
Lots 24 & 25, Blk R					M. A. Greenawalt	1.85
Lot 13, Blk T					Anna Greenawalt	1.85
Lot 8, Blk T					Hiram S. & Hattie H. Becker	1.55
Lots 14 to 19, inc, Blk W					Mary A. Greenawalt	1.85
LAKE LETTA ESTATES SUBDIVISION	31	33	29			
Lot 2, Blk 1					Mrs. A. S. Longino	4.34
Lot 7, Blk 12					Violet Zeller	2.35
Lot 11, Blk 12					C. Eckerle & Addie S. Shaffer	3.56
Lots 15 & 16, Blk 12						
Lot 4, Mallory Subdivision		6	34	29	Roberta M. Clarke	6.04
S½ of S½ of NE¼ of NE¼ or Tract 28		16	34	29	70 Unknown	9.79
SW¼ of SE¼, of NE¼ of NW¼ Tract 10		16	34	29	10 A. H. Burket	9.79
Lot 7, Blk 431, Sebring Summit Sub.					Fred Ladlow	3.66
Lot 8, Blk 119, Lakeview Place Addition, per Trans. Plat Bk 1, Page 58					Marguerite Collins Sapp	5.21
WOODLAWN TERRACE SUBDIVISION						
Lots 1 & 2, Blk 178					John M. Stewart Estate	9.79
Lots 14 & 15, Blk 178					Thelma E. Skipper	9.29
Lots 16-17 & 18, Blk 178					A. J. & Thelma Skipper	3.58
LINCOLN HEIGHTS SUBDIVISION	21	34	29			
Lot 21					Norman David Downing	4.40
Lot 39					Ina L. Patrick	4.40
Lot 40					Chester Taylor	2.75
Lot 109					James Lane	8.18
WASHINGTON HEIGHTS SUBDIVISION	21	34	29			
Lot 17, Blk 396					Edmond Henry	11.06
Lot 25, Blk 397					Alex Jenkins	1.88
Lot 29, Blk 397					Edmond Henry	33.41
Lot 19, Blk 398					Ceola & Archie Fellin	2.79
HILLCREST HEIGHTS SUBDIVISION	21	34	29			
Lot 11, Blk 408					Jessie Evans	1.71
Lots 1 & 2, Blk 413					Jim A. & Minnie C. Ferrell	12.34
Lots 5 & 6, Blk 414					Jim A. & Minnie C. Ferrell	2.79
HIGHLAND VIEW SUBDIVISION	21	34	29			
Lot 12 & S¾ of Lot 13, Blk 1070					Robert E. Gray	2.13
Lots 15-16-17, Blk 1070					Wood & Laura Elsby	2.93
W½ of Lot 19 & All Lot 20, Blk 1070					Ashley Edmond	17.90
Lots 13-14 & W¾ of Lot 14, Blk 1071					Jessie & Lelia Mitchell	9.75
HIGHLAND VIEW ADDITION	21	34	29			
Lot 7, Blk 1024					Edmond Henry	2.79
Lot 11, Blk 1024					Alex Jenkins	2.79
Lot 6, Blk 1025					Thomas Jefferson	21.48
Lot 11, Blk 1025					Arthur Shotes	21.48
TOWN OF SEBRING						
SE¼ of Lot 4, Blk A NE¼ of Lot 1, Blk 53					Doris Jeanette Ellis	2.99
Lot 2, Blk 36					Houston A. Wilkinson	2.79
S½ of Lot 7, Blk 53					H. G. Culpepper	2.84
Lot 18, Blk 122, La Paloma Subdivision					Orpha Holton	5.83
Lot 1, Blk 123					Grace Thompson	82.42
Lots 8-15 & 16, Blk 124					Edmond Henry	8.44
N 15 Ft. of Lot 7, Lot 13, Blk F, Addition to 7th Addition, Town of Sebring					Unknown	2.12
Lot 20, Blk F, Addition to 7th Addition, Town of Sebring					Henry W. Fancher	132.43
Lot 9, Blk H, Addition to 7th Addition, Town of Sebring					Robert L. Johnson	18.48
					S. T. & Mildred Berry	3.44
Lots 3 to 5, inc, Blk 226, Golf View Subdivision					Harry K. & Georgia M. Swank	70.23
DENISE COURT SUBDIVISION	33	34	29			
W½ of Lot 4 & All Lots 10 & 11, Blk 149					Charles E. & Beverly Swank	13.84
Lots 5 & 6, Blk 223					Charles E. & Beverly Swank	9.79
Lot 17, Blk 3, Map of Oakland Subdivision					Mrs. Hough	1.54
CARVA HILLS SUBDIVISION	12	35	29			
Lot 14, Blk 218					Arch Gardner	1.81
Lot 18, Blk 218					H. J. Brubaker	1.81
Lot 17, Blk 219					H. J. Brubaker	1.81
Lot 18, Blk 219					Mrs. J. D. Riley	1.81
Lot 5, Blk 224					Miss Catherine Bell	1.81
Lots 3 & 4, Blk 224					Henry & Cirilla Brubaker	1.81
Lot 12, Blk 225					George D. Davis	1.81
Lot 13, Blk 225					Mrs. Ethel O. Reynolds	1.81
SE¼ of NE¼	24	35	29	40	Bob & Hardie Driggers	5.84
All Block O, less Hiway R/W, Town of DeSoto City					Otis Whitehurst, Jr. & James R. Whitehurst	10.90
Lots 10 & 11, Blk 19, DeSoto City 2nd Subdivision					Maude M. Burket	32.87
Lots 10 & 11, Blk 84, DeSoto City 2nd Subdivision, An Irregular Tract out of E½ of SW¼ fully Described in Deed Bk 145, Page 287	15	36	29		Mrs. C. F. Gause	6.16
West 420 Ft of W½ of East 990 Ft of Lots 1-11-55 South of Road, fully described in Deed Book 149, Pg 108	25	36	29		Herman S. & Annie Lee Parker	10.67
A Tract Approximately 8 x 16 Ft out of NW¼ fully Described in Deed Book 105, Pg 2, Deed Book 129, Pg 536	36	36	29		R. E. Ann, Jack & Dorris Barnes	15.68
A 66 x 158 Ft. Tract out of Heath Property in NE¼ of NW¼, fully described in Deed Book 140, Page 378	26	36	29		Eugene B. & Joyce Beckner	10.26
Lots 1 & 2, Highland Shores Subdivision, per Plat Bk 4, Page 56					Kenneth W. & Lavinia Jackson	17.69

DESCRIPTION	S	T	R	A	OWNER	Amount
Begin at NE Corner of Tract 3, then run West along South side of Royal Ave. 198 Ft. to Beginning, S 156 Ft. West 100 Ft. North 150 Ft. E 100 Ft to Point of Beginning, or Original Lots 4 & 5, Lake Grove Heights Replat					Jack R. & Blanche E. Lennon	106.38
UNIT NO. 1 LAKE GROVES RESUB. Transcript Book, Page 82						
Lots 47 & 48, Blk 1					W. A. Prescott	1.06
Lot 54, Blk 4					Orpha Sanford	1.85
Lot 59, Blk 4					E. F. Miller	1.85
Lots 54 & 55, Blk 6					W. I. Bostwick	1.85
Lot 25, Blk 7					Mary Goodall Estate	1.85
Lot 24, Blk 7					Mrs. Ruth Rafferty	1.85
Lot 28, Blk 10					Mrs. Annette Douglass	1.85
Lot 34, Blk 15					R. L. Metzger	1.85
Lots 1 to 28, inc, less Lot 11, Blk 20, Devane Park Sub.					J. K. & W. H. Stuart	57.79
Tracts 102 & 104, Lake Sylvia Estates Heights Replat, Lots 7 & 14, Blk 31					16 R. H. Reno, Jr.	13.68
SW¼ of SW¼	7	39	29	40	Florence B. Moore, Trustee	5.84
VENUS DE MILO SUBDIVISION	23	39	29			
Lots 19 & 20, Blk 1					Unknown	1.29
Lots 22 & 23, Blk 1					Unknown	1.29
Lots 1 & 2, Blk 14					M. A. & Martha Millar	1.29
S½ of W½ of NE¼ of SW¼ & W½ of SW¼ & W½ of NW¼	18	39	29	159	W. F. Espenlaub	21.35
Lots 25 & 26, Blk 5, Venus Farms Subdivision					Mrs. Fred Parker	2.94
VENUS BAYVIEW SUBDIVISION	26	39	29			
Lots 1 to 5, inc, Blk 1					Frank & Elary Collins	6.95
Lots 33 to 39, inc, Blk 4					R. A. Hamilton Estate	1.54
Lot 18, Blk 5					Fannie Haile	1.54
Lot 44, Blk 12, Venus Manor Subdivision					Otis Whitehurst, Sr.	1.54
South 40 Ft. of North 80 Ft. of W½ of NW¼ between ACL & SAL RR R/W & West Section Line	31	36	30		J. F. Barwick Estate	4.66
LAKE GROVES RESUBDIVISION, Plat Book Pages 47,48						
Lot 2, Blk 11					J. K. & W. H. Stuart	3.16
Lots 18 to 22, inc, Blk 11					J. K. & W. H. Stuart	101.38
Lot 29, Blk 1					J. W. Simmons	3.86
2ND SUBDIVISION OF HOFFMAN'S GROVE						
Lot 10, Blk 1					Mrs. C. E. Hawkins	2.19
Lot 11, Blk 1					Bob & Laura Collier	12.93
Lot 12, Blk 23					Mary A. Meach	2.18
Lots 17 & 18, Blk 9, J. H. Driggers Addition					Cora D. Waters Estate	5.16
Lots 8 to 20, inc, Blk 3, Driggers Grove Resubdivision					Lake Placid Investment Corp.	41.25
South 330.88 Ft of That Portion of SW¼ of SW¼ Lying Between A C L R R & County Road	6	37	30	28	J. M. & Jean Whitaker	14.68
Lots 4-15-16-17, Blk 1 Replat of Loma Park Subdivision					Lewis & Plemmie Waldron	13.65
Lot 6 in an unnumbered Tract Bounded on East by Magnolia Ave., West by Subdivision Boundary & North by Lot 8, Loma Park Replat					D. G. & Reba Wells	5.16
Lots 18 & 19, Blk 2, Lake Sherwood Subdivision					A. J. Simpson	2.45
Lot 14, Blk 7, Lake Sirena Add. No. 1					Reba Wells	1.35
Lots 5 & 6, Blk 1, McClelland's Addition					Jack R. & Blanche E. Lennon	89.36
Lot 7, Blk 6, Highway Park Subdivision					Frank Robinson Estate	21.29
HIGHWAY PARK, 2ND ADDITION	7	37	30			
Lot 4, Blk 18					Johnnie Fuller	12.65
Lot 4, Blk 19					Jasper & Ethel Lee Martin	3.56
Lots 8 & 9, Blk 19					Frazier & Mamie Bryant	21.29
Lot 18, Blk 19					A. H. & Maude Burket	17.19
Lot 1, Blk 31					Frank Robinson Estate	28.73
Lot 3, Blk 18					Russell Evans	16.69
Lots 10 & 11, Blk 18					Louise Williams	8.67
HIGHWAY PARK, 3RD ADDITION	7	37	30			
Lot 6, Blk 24					Maude M. Burket	1.85
Lot 7, Blk 25					Mabel Parker	1.85
Lot 4, Blk 31					Will Jordan	1.85
Lots 6 & 7, Blk 29					Isaac Drayton	3.06
Lots 15-16 & 17, Blk 31					Ed & Beulah H. Williams	4.74
Lot 3, Blk 31					C. H. Holt	1.85
Lot 4 & 5, Blk 31					Square Elder Nixon	3.96
Lot 8, Blk 31					Square E. & Mamie Nixon	1.85
Lot 9, Blk 31					Ida Bradford	1.85
Lot 21, Blk 31					Arthur Bullard	1.85
Lot 23, Blk 31					George Kirkland	1.85
Lot 25, Lake Placid Shores Subdivision					William & Margaret Trimlove	21.29
W½ of SW¼, less Hiway R/W & less S½ of SW¼ of SW¼ & less 12.23 Acres for Rd.	19	H/W	30	192.77	Frances H. James	42.17
S½ of SW¼ of SW¼	4	39	30	5	Frances H. James	5.05
S½ of S½ of SW¼	5	39	30	40	Frances H. James	8.46
Lots 31 & 42, Blk 41, Venus Park, Plat 1					A. H. Tate	2.84
North 48 Ft of West 75 Ft Ft of Lot 5, Blk 4, Subdivision of	16	36	31		Arthur J. Darkes	5.55
NW¼	5	37	31	160	Hardie Driggers	32.75
CORNWELL SUBDIVISION						
Lot 1, Blk 1					Unknown	1.68
Lots 1 & 2, Blk 2					Unknown	1.29
SECTION 3, BRIGHTON SUBDIVISION						
Lot 22, Blk 108					K. F. Anderson	1.68
Lot 12, Blk 129					K. F. Anderson	1.68
SECTION 1, BRIGHTON						
Lot 5, Blk 6					Bessie M. Sanderson Estate	1.68
Lot 5, Blk 6					Addie M. Hart	1.68

DESCRIPTION	S	T	R	A	OWNER	Amount
Lots 1 & 2, Blk 9, Section A Basinger					Jennie Baker	2.
S½ of NE¼ of SE¼	19	36	33	20	Bertha F. Strobl	3.

J. COLIN DESHONG,
Tax Collector,
Highlands County, Florida
May 2, 9, 16, 23, 1957

IN THE CIRCUIT COURT FOR THE TENTH JUDICIAL CIRCUIT OF FLORIDA, AND FOR HIGHLANDS COUNTY
IN CHANCERY—CASE No. 5246
BILL FOR DIVORCE

LILLIAN THRANE, Plaintiff.

vs.

RICHARD THRANE, Defendant.

NOTICE OF HEARING

TO THE DEFENDANT HEREIN, RICHARD THRANE, WHOSE LAST KNOWN PLACE OF RESIDENCE WAS MECHANICSVILLE, NEW YORK.

You are hereby notified that a Bill of Complaint has been filed in this Court, in which Lillian Thrane is the Plaintiff and you are the Defendant, and the relief sought is an absolute divorce. You are therefore required to file an answer or other written defense in this cause on or before the 18th day of May, 1957, and that such filing may be done by mail, service of the original thereof to the Honorable H. T. Pietty, Clerk of the Circuit Court, Sebring, Florida, or to Otis Whitehurst, Attorney for Plaintiff, Okeechobee, Florida.

H. T. PIETY,
Clerk of the Circuit Court.

(SEAL)

By: EARL RICH,
Deputy Clerk.

Pub. April 18, 25, May 2, 9

NOTICE OF LOCAL LEGISLATION

To Whom It May Concern:

Notice is hereby given of intention to apply to the Legislature of the State of Florida at its regular 1957 session, for the passage of a local bill, the substance of which contemplated law is as follows:

To amend the Charter of the City of Avon Park, Florida, to provide for a two year staggered election for the Mayor and City Council of the City of Avon Park, whereby in the Fall Election of 1957 the Mayor and the two candidates for the City Council receiving the greatest number of votes for City Council shall be elected for a term of two years and whereby the three candidates for City Council receiving the next greatest number of votes for City Council shall be elected for a term of one year and thereafter all candidates shall be elected for a period of two years each.

The purpose of this Act is to provide for such staggered elections for members of the City Council as provided in the Official Ballot of the City of Avon Park as recorded in the September 4, 1956 Minutes of the City Council of Avon Park, Florida.

MERVIN REHRER,
City Attorney.

Pub. April 18, 25, May 2, 9

There are three ways in which persons can be exposed to atomic radiation, says Arnold B. Grobman, author of "The Atomic Heritage," published by the University of Florida Press. First, by actual contact at atomic energy plants; second, through contact with atomic waste matter, some of which is burried, or dumped in rivers to be carried out to sea, or discharged in the air. The third way has already been demonstrated twice — at Hiroshima and at Nagasaki.

ACHING MUSCLES

Relieve pains of tired, sore, aching muscles with STANBACK. Analgesic ingredients in STANBACK acts fast to bring comforting relief. . . because STANBACK combines several pain-relieving ingredients for fast relief of pain.

Quick Relief of HEADACHE

Ease PAINS OF HEADACHE, NEURALGIA, NEURITIS with STANBACK TABLETS or POWDERS. STANBACK combines several medically proven pain relievers. The added effectiveness of these MULTIPLE ingredients brings faster, more complete relief, easing anxiety and tension usually accompanying pain.

Test STANBACK against any preparation you've ever used

STANBACK

Guaranteed by Good Housekeeping

Quick Relief of PAIN

Ease PAINS of HEADACHE, NEURALGIA, NEURITIS with STANBACK TABLETS or POWDERS. STANBACK is not a one ingredient formula . . . STANBACK combines several medically proven pain relievers into one easy to take dose. The added effectiveness of these MULTIPLE ingredients brings faster, more complete relief, easing anxiety and tension usually accompanying pain, Inc.

Test STANBACK Against Any Preparation You've Ever Used

STANBACK

Guaranteed by Good Housekeeping

Avon Park Clubs And Organizations

MINISTERIAL ASSOCIATION
1st Monday of each month
10 A.M.

SENIOR WOMAN'S CLUB
AVON PARK
1st Friday of each month
2:00 P.M. - Club House
Verona and Pine

JUNIOR WOMAN'S CLUB
1st Tuesday of each month
8 P. M. - Club House
Verona and Pine

ROTARY CLUB
Every Wednesday 12:15 noon
Jacaranda Hotel

CITY COUNCIL
2nd and 4th Mondays
7:30 P.M. - City Hall

ELEANOR SEAVERNS REBEKAH LODGE NO .65.
1st and 3rd Mondays
8:00 p.m. - Brickell Building

THESPLAN CLUB (Rebekah)
4th Monday of each month
8:00 p.m. - Brickell Building

LEIGH CHAPTER No. 85, OES
1st and 3rd Tuesdays
8:00 P.M. - Masonic Temple

LIONS CLUB
1st and 3rd Tuesdays
7:00 P.M. - Griffin's Restaurant

AMERICAN LEGION
Wednesdays 8:00 P.M.
American Legion Home

AMERICAN LEGION
2nd Monday of each month
8:00 P.M. - American Legion Home

CHAMBER OF COMMERCE
1st & 3rd Thursday each month
8:00 P.M. Chamber of Commerce Building

FISH AND GAME CLUB
1st Thursday of each month
8:00 P.M. - Club House

BUSINESS WOMAN'S CLUB
3rd Monday of each month
8:00 P.M. - Flo. Power Lounge

HOLYROOD COMMANDERY NO. 27
4th Monday each month
8:00 P.M. - Masonic Temple

HIGHLAND CHAPTER NO. 4
2nd Tuesday of each month
8:00 P.M. - Masonic Temple

POINCIANNA LODGE NO. 22
1st and 3rd Monday of each month
8:00 P.M. - Masonic Temple

AVON PARK LIBRARY
Monday and Friday 2:30-5:30 P.M.
Wednesday 9:45-12:00 noon
Saturday 6:00-8:00 P.M.

Your best insurance against cancer is action. Act by having regular health checkups. Act by giving generously to the American Cancer Society's 1957 Cancer Crusade.

"NEW LOOK" for your windows

Flexalum DRAW DRAPERIES with aluminum louvers that rotate

- one cord loop opens, closes, rotates louvers to any angle
- exclusive light, breath furnishings, gives shadow-proof privacy
- spring-tempered aluminum louvers won't chip, crack or peel
- easily kept clean, won't collect dust
- more economical because beautiful for years
- over 300 decorator color combinations

FREE ESTIMATES
FREE DEMONSTRATION

"Who Says You Need Costly Shots To Relieve 'Hot Flashes' And Irritation From Change-Of-Life?"

Mrs. A. M., Watonga, Okla., adds, "Middle age was torture. Had costly shots 3 times a week but got no relief. Then took Pinkham's Tablets. They brought me new happiness, comfort!"

Science offers women new freedom from much of the misery of change-of-life, thanks to an amazing new tablet developed especially to relieve these functionally-caused discomforts. Doctors reported sensational results using this remarkable home treatment alone . . . and no costly injections!

Relief for 8 out of 10 Tested!

Irritability, tortured nerves were calmed. Dizziness relieved. Awful hot flashes subsided. Here's why.

Unlike aspirin and such "general purpose" remedies, this new tablet is a unique combination of special medicines . . . acts directly on the cause of these troubles . . . works through a woman's sympathetic nervous system to relieve tense feelings and physical distress that bring unhappiness to so many. Clinical tests prove this.

Now this amazing formula is at druggistores without prescription. Ask for "Lydia Pinkham's Tablets". Don't let change-of-life rob you of joy! Get handy Pinkham's Tablets. Contain blood-building iron. See how fast you can fe

TO GET QUICK RESULTS—USE CLASSIFIED ADS IN THE AVON PARK SUN

WANT ADS RING THE BELL!

CLASSIFIED RATES—5c PER WORD 1st INSECTION; 2c PER WORD CONSECUTIVE ISSUES—MINIMUM CHARGE 75c
CLASSIFIED DISPLAY RATES—PER INCH—$1.00
PHONE GLendale 2-6181

For Sale

FOR SALE

CORNER N. Lake and Charles St. 3 bed rooms, 2 baths, owner will paint outside of house—$8,750.00.

3 BED ROOMS home on Cornell St. Priced $6,750.00 with LOW DOWN PAYMENT, balance monthly.

OWNER says SELL. 2 bed room home $300.00 less than price several years ago. Total price $3,850.00.

J. WELCH FISHER
Salesman

W. W. McFARLAND
Salesman

WM. B. YOUNG
Salesman

HUBBARD K. BIGGS
REALTOR
Building on US 27
Phone GL 2-6191

FOR SALE—Fresh Eggs, Elk Poultry, 1 block west of Highway 27 by Cemetery. Come get them Fresh daily. 26-2tp

CORA, Ligustrum, Hibiscus, Crotons, Caladiums, Grafted Gardenias, Palms, and lots of others, 50c and up. Also some nice Travelers Palms. Bennett's Nursery, 602 Park Ave. 24-tfc

FOR SALE

Lots — Acreage — Groves — Houses, Lakefront Properties.

Have several good buys. See me for your needs.

E. A. MARTIN
Realtor
22 W. Main St.—Phone 2-8991
Listings Solicited

FOR SALE—3 bed room house 1 East Orange Street. Also 3 lots with 70 fruit trees. Easy terms. Phone 2-4622, R. E. Padgett, Jr. 22-tfc

FOR SALE — 300,000 seedling lemons, ready for lining out in May 1st. Price $30.00 per 1000. Mrs. Mary Murphy, Ona Fla. 24-4tp

REAL ESTATE

10 ACRE GROVE — Heavy producer—corners on large lake. 2/3 orange. Balance Marsh Seedless Grapefruit and Tangerine — Price $50,000—Terms.

40 ACRE RANCH—5 miles from Avon Park—Four bedroom house—Cattle included—$50,000. Easy terms.

CLOSE IN—Very Nice Two Bedroom frame home — Large Corner Lot — GE Stove and refrigerator included—Price $10,000.

NORTH LAKE AVE.—Large Corner Lot—Three bedroom, 1 Bath Home—Large Jalousied Porch — Very nice Furnished guest house in yard—All priced at $10,500 —Owner says SELL.

TWO BLOCKS FROM POST OFFICE—Three Bedroom— Home — Concrete Block, Stucco — Excellent Location —Price $14,500.

FOUR LOTS—3—60' x 180' and 1—60' x 90' Outside City Limits — With City Water—Price $1200.00.

Broker Salesmen:
RENE DAVIS

Robert R. King, Jr.
Realtor
Telephone 2-8301
114 S. Lake Ave.

REAL ESTATE FOR SALE

FABULOUS BUY, small business with big income. Ideal setup for semi-retired couple. Mom can run business while Pop goes fishing. Only $7500.00. Price includes very deep lot with 125' road frontage, Bldg., equipment and 2 trailers. Stock extra, about $750.00 inventory. Last year's gross: $25,899.13. LISTINGS WANTED: Have buyers for retirement homes, also vacant lots either inside or outside city limits.

STIVON REALTY COMPANY
R. S. (DICK) vonBURSEE
REG. R. E. BROKER
U. S. 27 North at Capwell's
PHONE GL 2-8441
"The earth is yours to own"

FOR SALE—9 Cubic foot Frigidaire Deep Freeze, reasonable. Mrs. D. O. Evers, Phone 2-4237. 27-1tp

FOR SALE—1 Leg type Westinghouse Elect. Range good Condition. $15.00, 1 Westinghouse Table top Electric Range $25.00, 1 Hotpoint Range Table top Electric $25.00, 1 Crosley Table Top Range $37.50, 1 Kenmore Gas Range Electric Timer and Grill $59.95, 1 Magic Chef Gas Range like new $69.95, 2 Wringer top Washing Machines @ $32.50, 1 Barber Chair new Upholstery $75.00, one 3 piece Bed Room suite like new, Boxsprings Innerspring Mattress $95.00, 1 Chrome Dinnette Set 5 pieces good condition, $45.00. New Oliver Outboard Motors, Shoes, Boots, Electric and Plumbing Supplies, Hardware. GREENS SURPLUS STORE, Avon Park. 27-1tc

PAINT YOUR HOUSE REMODEL
Coleman Floor Furnaces, Repairs, Painting, Roofing. Free Estimates—36 Months to Pay.
Townsend Sash, Door & Lumber Co.
Phone 2-5051 Avon Park, Fla.

FOR SALE — Used Frigidaire electric range, apartment size in perfect condition. Price $65. DeLaney Hardware. 24-tfc

FOR SALE — Frigidaire, 7 cubic foot used electric refrigerator, good condition. DeLaney Hardware. 24-tfc

RATLIFF
REAL ESTATE
BARGAINS

70 Acres choice orange land.
10 Acres Bearing Pineapples in Hardee County. $36,000, Bargain.
100 Acres young grove, 50 in Valencias, 50 Pineapples, $600 per acre.
10 Acre Grove
3 BR home, 12 acre grove, Lake Front.
1 BR Home on 400x200 lot, $5,900.
40 Acre Grove in this County.
14 Acres Valencias in Hardee County $34,000.

ALL FORMS OF
REAL ESTATE
and
INSURANCE

C. T. Ratliff
Realtor
Wauchula - Phone 3-4451

J. L. Roberts
Branch Office Mgr.
Ph. GL 2-2391 - Avon Park

FOR SALE — Power electric mowers on easy terms—see us for your lawn mower needs. DeLaney Hardware. 24-tfc

FOR SALE—1941 Dodge Pickup. Runs good. $60.00. GL 2-3623. 26-2tp

PLANTS for House or Lawn, large or small. Many beautiful kinds. 120 E. Cornell, Phone 2-6662. 27-1tc

Wanted

MAN WANTED — Good Rawleigh business open in Highlands County and Avon Park. If willing to conduct Home Service business with good profits, write Rawleigh's Dept. FAD-521-45, Memphis, Tenn. 25-3tp

WANTED TO RENT — 3 bedroom or larger Unfurnished House. J. P. McClung o/o W. W. Mac Co. Phone 2-6765. 26-2tp

WANTED—2 or 3 bedroom furnished House. Permanent resident. See Gorden at Borders Service Station or call 2-2801. 27-1tc

WANTED

Insurance Salesman and Collector for a well established debit. High starting Salary for an experienced man. Good starting Salary for unexperienced man.

For Information
Call EV 6-5124

For Rent

FOR RENT — 2 Bedroom furnished Apartment with Garage. Near lake front on west side Lake Lotela. 434 East 2nd St. Phone 2-4773. 23-tfc

FOR RENT—1, 2 and 3 bedroom apartments at Woodruff Heights, and Kings Court from $25.00 to $36.50. 32-tfc

FOR RENT—6 room unfurnished house also 4 room furnished apartment, 929 West Camphor. Call before 8:30 a.m. Call Wauchula 3-3081. 24-tfc

FOR RENT — 2 bedroom furnished cottage, Highlands Lakes. Phone 2-4243. 27-tfc

FOR RENT — Small furnished Apartment, utilities furnished. Sunset Lodge. 27-1tp

FOR RENT—1 Efficiency Apartment $35.00 Month utilities included. 1 Larger Apartment with 1 bedroom, living room, kitchen, porch and garage $45.00. 421 E. State Street. GL 2-8551. 27-tfc

FOR RENT — Two nice unfurnished 2 bedroom CBS duplex Apartments, refinished, near new school 419 Byrd Ave. Phone GL 2-7111, 9:30 a.m. to 12 noon, 1:30 to 5:30 p.m. or inquire 109 Pomegranate Ave. Sebring, Fla. —

FOR RENT — 5 room furnished Apartment. 946 W. Camphor St. Water furnished. Phone 2-5643. 25-2tc

FOR RENT — 3 bedroom, unfurnished House, excellent condition. Lake Lillian section. Telephone 2-2712. 26-2tp

Miscellaneous

BULLDOZER WORK: See D. M. Earnest. Jobs large or small. Phone GL 2-2694. 45-tfc

MATTRESSES
Renovated—Refelted—or Made into Innersprings
NEW MATTRESSES AND BOX SPRINGS
HOLLYWOOD BEDS
Pick-up and Delivery Service
Call or Write
BARTOW MATTRESS FACTORY
P. O. Box 588 Phone 3-2681
Bartow, Florida

Real Estate FOR SALE

$1500 DOWN—two bedroom block house — carport—close in.

SO. HIGHLANDS AVE. Large corner lot beautifully landscaped — two bedroom block house. PRICED TO SELL.

20,000sq. ft. Road frontage on West Main between Florida and De Sota Ave. IDEALLY SUITED FOR BUSINESS.

10 TEN ACRES on North side of town. NEAR SCHOOL in residential area.

the coVe realty
18 E. Main GL2-7001

LAWN MOWERS — Sharpening and repairs. Outboard motor service. Drysdale Small Engine Service, Phillips "66" Service Station, 200 W. Main. Phone GL 2-4981. 23-tfc

TRAIN for position of CPA, Public Accountant or Bookkeeper at home. Diploma. Write for Free Requirement information. Top salaries. Free placement service. Kitlow Business Institute, P.O. Box 13322, Tampa. 23-25-27-29c

NEW HOMES FOR SALE

Custom - Built Masonry homes in choice east side location (or) Will build to suit your needs.

H. W. KLEMM & SON
Builder of fine homes for Florida living
315 E. Canfield Phone 2-6834

HART'S GARAGE—We specialize in Wrecking and Salvaging Parts on Cars and Trucks. 24 hour Wrecker Service. No job to small. No job to large. We handle all kinds of heavy equipment, machinery, etc. General repairs on Autos and Trucks. We also buy wrecks. New and used auto parts. Day or night. Phone GL 2-5881. 44-tfc

WILL TRADE $6300 equity in house and grove in Apopka, near Orlando, for property vicinity of Avon Park. Total price $10,500. Contact Kirby Clark at Avon Park Sun. 10-tfc

SUMNER'S RADIATOR SHOP. We Specialize in cleaning and repairing radiators. Also new Avon Park, Fla. 87-tfc

LET US RELIEVE your car of that Bumpy Ride. We electronically balance your wheels on the car while you wait. Grant's Standard Service. Phone GL 2-2281. 46-tfc

TYPEWRITERS, ADDING MACHINES, CASH REGISTERS. New and Used, bought, sold and repaired. Rocky Jones Business Machines, Phone EV 5-3611, 13 West Center Ave., Sebring. 16-tfc

GETTING UP NIGHTS
If worried by Getting Up Nights, Nervousness, Leg Pains, Backache, Burning Up Nights or Bed Wetting, too frequent, burning or itching urination, a Strong Smelling, Cloudy Urine, due to common Kidney and Bladder Irritations try CYSTEX for quick help. 50 years use proves safety for young and old. Ask druggist for CYSTEX, under money-back guarantee. See how fast you improve.

AUTHORIZED FACTORY — Service for Briggs and Stratton, Clinton Power Products Engines, also Lauson. Drysdal Small Engine Service, 200 W. Main, Phone GL 2-4981. 23-tfc

LOST — Small green Fishing Tackle Box south side Scrub Lake. Reward. Call Prospect 2-6754 Wauchula. Guy Osteen, Wauchula. 26-2tc

CALL T. J. JENKINS if you need your septic tanks and grease traps pumped. Pre-cast septic tanks and grease traps installed. Phone 2-2934. 18-tfc

PLUMBING

New And Remodling Work
Dependable Service
FREE ESTIMATES
Phone GL 2-7239
CHARLES PLUMBING SHOP
Located On Lake Letta
Behind Sevon Drive-In Theatre

Call Us For
- FILL DIRT
- LAWN DRESSING
- MUCK
- CLAY or CONCRETE DRIVEWAYS

Prompt Service
L. A. RENFRO
512 S. Verona
Phone GL 2-4712
NO JOB TOO LARGE
NO JOB TOO SMALL
To Get Our Prompt Attention

Malone D. Hinrod
Finer Built
HOMES
Designer & Builder
Phone Prospect 3-3641
Wauchula, Florida

100 CITY BUILDING LOTS $250.00 to $2,000 each
EASY TERMS
CALL 2-7531
WELLS BETTER HOMES CO.

NEW — FAST Processing For Kodachrome
See us for processing scrip which makes it possible for customer to mail Kodachrome Direct to processing lab, and have it returned DIRECT to his home

COARSEYS
Photo Equipment & Supplies
Ph. HO 5-3261 — Lake Placid
½ block west of Post Office

WRIGHT'S PACKAGE STORE
CHOICE LIQUORS
FREE DELIVERY
Phone 2-5491

DO YOU KNOW?

By James D. Judd
Evangelist, Church of Christ



I am making an effort to get before you the teaching of the Bible concerning things that are practiced in the religious world. In order to do this as effectively as possible, I am asking your cooperation. And do you wonder what cooperation you can give? Well, by simply asking yourself or your preacher about the things I mention. Nothing should give a preacher more delight than to be able to help someone to a knowledge of truth as contained in the Bible. If he is certain that he is teaching the truth, he should welcome this opportunity. If he should not be willing for you thus to inquire of him, there is something wrong; and you should be determined to find what it is. It should also give you great delight to inquire of yourself and find that you are practicing God's will. You should be just as delighted to find that you are not practicing God's will, so that you may correct this mistake before it is eternally too late.

Last week we ask the question: "Where were preachers in the Bible ever called by the religious titles of Reverend, Doctor, Rabbi, or Father?" "At this writing NO one has sent in the scripture although almost every religious preacher in town uses one of these terms. The truth of the matter is that the word "reverend" as applies to a name occurs only ONE time in the Bible. In Psalms 111:9 we read that, "He sent redemption unto his people: he hath commanded his covenant forever: holy and reverend is his name. "In this language of David we learn that "reverend" is descriptive of God's name. What right then does man have to wear a term that is given only to God? And as to other titles worn by preachers note this statement of Jesus: "But be ye not called Rabbi: for one is your Master, even Christ: and all ye are brethern, And call no man your Father up the earth: for one is your Father, which is in heaven." (Matthew 23:8-9) Could you think of instruction that is plainer? How far has religion departed from that of the New Testament teaching of Christ? We should not give to human being that honor which is due God only. These matters become extremely serious when viewed from the Bible.

Now let us look at our question for next week. WHERE DOES THE BIBLE SAY ANYTHING ABOUT "GETTING RELIGION"? As far back as I can remember I have heard people speak of getting religion, I have heard preachers talk of it from the pulpit, radio and otherwise, but where is it found in the Bible? Yes, the word "religion" appears in the Bible but where does it say we are to "get this religion"? If you know of the scripture please send it in, and if you do not recall the passage ask your preacher. —Adv.

Progress is being made in the fight against cancer. Ten years ago we could save one out of every four persons who developed cancer. Today, the American Cancer Society says, one out of every three is saved.

Somewhere there's a scientist with an idea — one that may find a cure for cancer. But he can't act until you do. Give generously to the 1957 Cancer Crusade so that more scientists can be put to work in the fight to conquer cancer.

BETTER SCHOOLS MAKE BETTER COMMUNITIES

GOLDEN SPARE TIME BUSINESS OPPORTUNITY

WE are looking for reliable man or woman in your city to refill and collect money from our high grade vending machines. Income starts at once, up to $500. monthly to start.

TO QUALIFY, you must have a car, references, $1790 cash secured by inventory, and must be able to start at once.

FOR personal interview in your city, write stating qualifications, phone number and address.

NEW MARK DIST. CO.
1123 Washington
St. Louis, Missouri

RUPTURE-EASER



Single or Left Side $4.95 Fitting Required
Double $8.95
Pat. No. 2656541
A strong, form-fitting washable support for reducible inguinal hernia. Back lacing adjustable. Sponge to fit front. Soft flat groin pad. Send measure around lowest part of abdomen and specify right, left side, double.

Touchton Drug Store
Avon Park, Fla.

ENJOY UTMOST SHAVING EASE AND CONVENIENCE
Gillette
Super-Speed RAZOR
WITH BLUE BLADE DISPENSER AND STYRON CASE
$1.00

TRAILERS NEW

Big Factory Discount

1957 SILVER DOME 8 AND 10 WIDE 24 FT. TO 50 FT. SINGLE AND DOUBLE BEDROOM.

1957 PACEMAKER 2 BEDROOM FRONT KITCHEN AN OUTSTANDING BUY.

USED TRAILERS

1952 TROTWOOD — 18 FT.
1949 PRARIE SCHOONER —23 FT.
Others To Choose From

WE FINANCE

SEBRING TRAILER SALES
Phone EV 5-2652
U.S. 27 ½ South Sebring



LET US DO YOUR LAUNDRY WORK FOR YOU
"Our Service Pleases"

WE ARE NOW EQUIPPED TO DO, HEAVY BED SPREADS, SHAG RUGS, AND UP TO 16 LBS. IN OUR LARGER MACHINE

AVON PARK AUTOMATIC LAUNDRY
5 South Lake Avenue

FOR SALE

EVERYONE DRIVES A USED CAR

We have the best selection of all makes we have ever been able to offer you.

SEE OUR FIRST CHOICE USED CARS

WELLS MOTOR CO.
Phone GL 2-4591 Avon Park, Fla.



Its Planting Time
Time to Plant
All Kinds of Shrubbery
and to
Landscape Your Yard
The Teele Shed
NURSERY
LANDSCAPING
Mrs. George Teele
Highway 60 at Connersville
Between Lake Wales and Bartow
Route 2, Box 132—Phone 2-3028
Bartow, Florida

RENEW YOUR FURNITURE
UPHOLSTER NOW!

FREE PICK-UP AND DELIVERY
included in our service

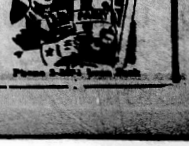


Our complete upholstery service assures you of the finest in workmanship and materials plus important extras.

Fabric samples shown in your home
Meyer's Shoe and Upholstery Shop
817 South Verona Ave.

OWN YOUR OWN HOME--Pay For It Like Rent!
WE CAN ARRANGE FOR CONSTRUCTION LOANS — F. H. A. AND G. I. LOANS
Improvement Loans: Covering Additions, Remodeling, Repairing, Re-Roofing, Painting, etc. Easy Monthly Payments.
TOWNSEND SASH, DOOR & LUMBER COMPANY





CRACKER POLITICS

BY ALLEN MORRIS

Tallahassee—There are those who see another Dan McCarty in House Speaker Doyle Conner.

These are some of the parallel characteristics:

Each was, in turn, the youngest Speaker — Conner being 28 years and 3 months old at the start of the present legislative session while the late Governor McCarty was 29 years and 2 months old when first he rapped the gavel as presiding officer of the 1941 session.

Each native Floridian was recognized early by friends, neighbors and colleagues as a comer—McCarty had been chosen first at the age of 25 by the people of St. Lucie county to represent them in the House, and Conner was similarly chosen by Bradford countians at the age of 21. Each was elected Speaker without opposition, other aspirants having withdrawn.

Each undertook a career in agriculture — both McCarty and Conner having earned their degrees from the University of Florida's College of Agriculture, with the raising of beef cattle as their particular interest.

Each was an outstanding campus figure at Gainesville—both McCarty and Conner were selected for membership in Florida Blue Key, the leadership honorary, and each served as vice president of his class.

Each quickly shouldered more than a citizen's share of community responsibilities — both McCarty and Conner being elected to the presidency of their local Jaycee club and both were active in their hometown chamber of commerce and in their respective Rotary club and Shrine temple.

Each showed an early interest in statewide affairs — Conner already has been state and national president of the Future Farmers of America and secretary of the Florida Cattleman's Assn., while McCarty's labors included the state chairmanship of the American Cancer Society. Their time and talents also were given to committees for the betterment of Florida's government — McCarty on the Citizens' Tax Committee and Conner as a member of the Constitution Advisory Commission.

As a layman presiding over an assembly dominated by lawyers, Speaker Conner has gone about his parliamentary duties in the same uncomplicated manner that Speaker McCarty followed.

Those who relish floor duels over procedures, with emphasis falling upon the quirks of rules rather than the fundamental fairness of the outcome, have been as disappointed with Conner as galleryites of a generation ago compared McCarty unfavorably to such parliamentary masters as W. McL. Christie, S. Pierre Robineau and F. B. Harrell.

Conner dispatches the business of the House in the same way as he might acquire a Black Angus bull for his herd: by getting principals together for a quiet discussion.

There was quite a to-do on the floor the other morning about the aptness of a committee reference. This is important because a committee can either kill a bill or send it to the floor. As the days run out, a committee can actually kill a bill by holding it without taking action.

Conner ended the argument that morning by saying he had adopted a policy of receiving the recommendations of the committee chairmen. "It is impossible for me to read all bills," he observed.

By this shortcut of commonsense, the Speaker has put the chairmen on their honor. In more than one instance, a chairman who was opposed to a particular piece of legislation — and would have kept it bottled up in committee if circumstances had been otherwise — reported back that an inspection showed the bill did not really belong in his committee.

As Conner told the House at midway of the session:

"I want to tell you why I sometimes call the parties to a floor dispute up here for a little chat, instead of making an arbitrary ruling in favor of one of another. It is my conviction that most of the quarrels in this world happen because of misunderstandings. Often during this session, I think we have avoided bitterness by talking things over informally."

Where does Doyle E. Conner want to go after serving his turn of duty on the rostrum? "Back home," he says, "to Starke, Kitten (his wife, the former Johnnie Bennett of Marianna) and Doyle, Jr. (born Oct. 28, 1955)."

With Commissioner of Agriculture Nathan Mayo already having announced his intention to retire at the end of the present term, there are those who believe Conner's agricultural background might incline him toward offering his services as Commissioner Mayo's successor. Conner, however, says: "Let's finish this job before we start talking about another."

• • • •

Cracker Crumbs—Rep. James S. Moody of Plant City, three-time chairman of the House appropriations committee, will step up to the prestige-laden chairmanship of the Legislative Council upon its reorganization at the session's end. The Council carries on the Legislature's between-sessions research. Incidentally, a staff reorganization also will come at that time . . . . Industrial Commission Chairman James T. Voorlle of Vero Beach has the refusal of a judgeship when the Legislature goes home . . . . Two of the people who most cheerfully meet the burdens which fall upon them during the legislative session: Senate Sergeant-at-Arms LeRoy Atkinson and Visitor Lot Manager Robert Harper . . . . A businessman-in-government, Hotel & Restaurant Commissioner Richard Edgerton of Mount Dora shook off suggestions that he follow the political course of buttonholing appropriations committeemen. Apparently these harried legislators appreciated the Edgerton- non-political way, for the money suggested for his agency by the budget commission escaped the legislative axe . . . . Clerks carry communications between the two legislative Houses. There's a formula by which these clerks are announced during the sessions: "Mr. Speaker, message from the Senate." A ruffled assistant Sergeant-at-Arms, however, stuttered out this version the other day: "Mr. Speaker, there's a lady here from the Senate."



FIRST FEDERAL SAVINGS & LOAN ASSOCIATION OF HARDEE COUNTY

126 E. Main St.
WAUCHULA, FLORIDA

Current Dividend
3½%

Each Account Insured to
$10,000.00

Meat Animal And Tractor Projects Aid 4-H Clubers

Thousands of 4-H boys and girls in the state are learning the better way to handle farm animals and farm machines. They learn the economic factors, and safe tested methods in caring for cattle, hogs, sheep, and the family tractor.

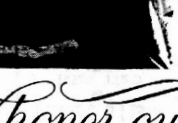
The 4-H meat animal program — now in its 28th year — gives rural youth firsthand knowledge of breeding, feeding, and marketing. Members learn demonstration techniques, how to show animals, and many become expert judges. They are active in state and county fairs, often contributing much of their time and skill.

A half million club members throughout the nation have been helped through participation in the 4-H tractor program, and about 40,000 local leaders and Extension workers have been trained. Now in its 12th year, the program is set up to teach efficient use of tractors as well as other farm machinery. Skill in operation and proper care also are taught.

Superior achievement is rewarded. In the meat animal program, Thos. E. Wilson, a staunch supported of 4-H youth, provides awards which include eight sectional winner trips to the national 4-H Club Congress. National champions receive $400 college scholarships. Six will be chosen for 1957.

Twelve national winners in the 4-H tractor program also will receive a $400 college scholarship this year. State winners will take an expense paid trip to the national Club Congress. The American Oil Co. provides the awards for winners from this state. The oil company also cooperates with the Extension Service in leader training clinics, and provides educational material.

Further information regarding enrollment in these activities may be obtained from the local Extension Agent.



A few drops of OUTGRO® bring blessed OUTGRO brings fast-acting pain relief to ingrown nail victims. Its unique formula softens nail, allows the pain to go out of it. Soothes flesh and gives immediate relief. OUTGRO is available at all drug counters.

Do You Have

OLD FASHIONED CHICKEN STEW AND DUMPLINGS

1 chicken or fowl (4 to 4½ lbs. (disjointed)
1 medium onion
1 stalk of celery
3 medium slices of salt pork (if bird is fat this may be omitted)
1 teaspoon salt
¼ teaspoon pepper
Water to cover chicken

Cover chicken with warm water, add onion, celery, pork and seasonings, cover and stew gently until meat is tender. It will take 3 hours for a tough fowl, less for a younger bird. Remove the chicken when done to a heated platter and keep in a warm place until dumplings have cooked. There should be at least 4 or 5 inches of liquid left in the stew pan; if not, add some milk. The following recipe will do the dumpling trick:

1 heaping cup of flour
1½ rounded teaspoons baking powder
½ teaspoon salt
1½ large tablespoons cooking fat
(stirred into flour with a fork)
1 egg
½ cup milk (there should be enough to make a moist dough)

Beat the egg in a cup and add milk. Mix these with dry ingredients, more milk if necessary to make a moist but not running dough. When the last dumpling has been dropped from a teaspoon into the gently boiling chicken broth, clap the pan cover on tightly and do not peak or remove the lid for 15 minutes, allowing the dumplings to become light and fluffy. Place dumplings around chicken and pour thickened broth over all.

You can cure cancer by pills, powders or the phony promises of quacks. Only your doctor can diagnose and treat cancer, the American Cancer Society says.

ASTHMATICS!

When simple, effective relief from choking, gasping bronchial asthma, recurring spells of bronchitis—set you free, at home, without "shots" or inhalers, send for the details of a proven method that has relieved thousands. Get complete information FREE. No obligation. Write today to Bronchial Discovery Co.

TOUCHTON'S DRUG STORE
Avon Park, Florida

LAKE SEBRING ESTATES

On The Shores of Beautiful Lake Sebring

Sebring's newest, modern subdivision of lakefront, canal and lake view homesites offering cleared, leveled lots ready to build on, at unbelievably low prices.

Exclusive white sand beach and park facilities with every lot, 120 ft. pier, barbeque pits.

Attractive terms at 4% interest.

75 x 125 ft. lots from $400.00 up.

Drive North on Lakeview Drive in Sebring. Turn right at sign one-half mile to Lake Sebring Estates.

MAEBELLE R ABNEY, Realtor

Four North Ridgewood Drive Sebring, Florida
Telephone: EVergreen 5-1151

Nearly Everyone Uses Our

MONEY

LOANS OF $25 to $300

Note — — Furniture
Auto — — Real Estate

PAYMENTS ARRANGED FOR YOUR CONVENIENCE

Call and Learn—You Will Like Our Service

Loans Made In All Surrounding Towns

TOWN FINANCE

SEBRING

30 N. Ridgewood Drive Phone EV 5-2541

A SPECIAL INVITATION TO RESIDENTS OF AVON PARK And HIGHLANDS COUNTY

Make The Store of J. W. Earnest & Co.

IN WAUCHULA YOUR SHOPPING HEADQUARTERS FOR THE TWO BIG EVENTS AT THIS TIME OF YEAR

BE SURE TO Remember Mother SHE ALWAYS THINKS OF YOU...

ONLY 2 MORE SHOPPING DAYS TO BUY THAT GIFT

— FOR YOUR MOTHER — THE ONE YOU LOVE BEST —

We Have Complete Selections For Mothers Of All Ages

— May We Suggest You Select From The Following! —

• Dresses • Hats • Shoes • Bedroom Slippers
• Hosiery • Blouses • Skirts • Sweaters • Robes
• Costume Jewelry • Luggage • Gloves • Accessories

— A Gift In The Price Range You Wish To Spend —

To Honor our Graduates

class of '57



SCHOOLS WILL SOON BE OVER UNTIL NEXT FALL

The Girl Graduate Will Find A Complete Line Of

• Dresses • Footwear • And All Accessories
• We Also Have Suits And Haberdashery For The Boys

See Our Lines Of Wearing Apparel For The June Graduates

A Wide Selection Of Gifts For The June Graduate — Nationally Advertised Lines

ALL MOTHER'S DAY AND JUNE GRADUATE GIFTS — "GIFT WRAPPED FREE"

J. W. EARNEST & COMPANY

"South Central Florida's Shopping Center"

Home Of Nationally Known Lines Of Merchandise — Wauchula, Florida

BUY AN OLIVER



Four fine motors are now offered by OLIVER OUTBOARD MOTORS, Division of the famous Oliver Corporation, world renowned producers of outstanding machinery.

OLIVER 6 . . . Compact, sturdy and lightweight with big motor features. Starts easier. Runs quieter. Tilt-A-Matic motor angle adjustment. Full range gear shift. Slowest troll to 18 m.p.h. and more!

OLIVER 15 . . . Available on popular demand in limited quantity for those who want a fine motor at lower cost. Quiet, dependable and loaded with big motor features. Electric starting optional.

$299.50

OLIVER 16 . . . Finest operating range in its class. Amazing trollability, yet power and speed that will pull two water skiers! Optional electric starting. New choke and Dura-Drive lower unit.

GREENS SURPLUS STORE

W. Canfield & Feagin Phone 2-5131
Avon Park

VACATION



Read

ALL FLORIDA M
for informati

★ BEACHES
★ LAKES
★ ATTRACTI
★ SPORTS

There will be ma
and factual informa
reasonal opportunit
out the state. Don'
forthcoming issue
FLORIDA MAGAZ

Editorial Line-U
May 19th Issue
All Florida Mag

Vacation Bound?
out Our Own Flor
tion?" This is the
series of articles on
in Florida. During th
veral weeks ALL
MAGAZINE will pr
es and pages of fact
mation concerning re
opportunities available
out the state.

"Miss America's Fl
cation" by Lee R.
scribes the seven da
ved by Marian
America of 1957
ca's No. 1 beauty
through a week of
(Continued on Pa

Proclamat

STATE OF FLO
EXECUTIVE DEPA
TALLAHASSE

WHEREAS, the busi
zenry of Florida has
immemorial joined to
their respective comm
organizations known
"Chamber of Commerce

WHEREAS, the comm
pose of these groups i
mote the general wel
prosperity in the cities
which they serve, and

WHEREAS, the me
these organizations h
tributed the funds, m
efforts and talents nec
achieve these objective

WHEREAS, local C
of Commerce operate
enterprise membership
zations not-for-profit,
with inadequate finan
port and often withou
appreciation on the pa
idents who benefit by
tivities, and

WHEREAS, local C
of Commerce have bee
ly responsible for the
and development of bu
this State, in attracting
residents and new in
and in making their
communities better p
which to live and work;

NOW, THEREFORE,
Collins, by virtue of th
ty vested in me as
of the State of Florida,
by proclaim May 19-25
CHAMBER OF COMM
WEEK

in Florida, in recognitio
value of these organiz
their communities an
State, and to develop
dense of their importa
to pay tribute to the v
who comprise their mes
and to thang them pu
the name of the peopl
State of Florida.

IN WITNESS WE
I have set my h
caused the Great
the State of Flori
affixed at Tallaha
Capital, this 18th
March, A.D. 1957.

/s/ LeRoy C
GOVERN

ATTEST:
/s/ R. A. Gray
SECRETARY OF STAT

First Federa
Sebring To

The First Federal Sav
San Assn. of Sebring
date their first ann
May 16, 17, and 18 and
cordial invitation to
to visit them and
ings account durin
anniversary cel
gifts will be given for
pints of deposits
and refreshments
ed to all visitors.
association opera
with only $25 d
assets of $150,000
se of the first year
positors have over $9
ings accounts of whi
is invested in first r
ns on property all i
is County.

(Continued on page