1, 1951

WE WANT ALL THE News OF AVON PARK —PLEASE PHONE 54

AVON PARK SUN

VOLUME XXVI | Single Copy 5c | AVON PARK, FLORIDA, FRIDAY SEPTEMBER 28, 1951

YOUR NEWSPAPER
Sun is the only paper ...g Avon Park 52 ... year. Your pat... ...ill expand opera... ...ring further ben...

City Council Declares Wilkes Elected Mayor

Red Devils vs Mulberry In First Home Game Tonight

By John Garber

The Avon Park Red Devils will be giving it all they have tonight when they meet the Mulberry eleven in their first home game of the season. The Red Devils will be fighting to avenge the one touchdown defeat that Mulberry edged them by last season. The game tonight is expected to be as close as last years encounter between the two with either team coming out with the winning honors. Those who did not see the game last week between the Red Devils and Ft. Meade no doubt favor heavily the Mulberry eleven in tonights game. The Ft. Meade Miners came away from the game with a 31-6 victory over Avon Park, however, the score does not paint the true picture of that game. Those who were in Ft. Meade saw the Miner's Powell intercept a Red Devil pass in the fourth quarter and run 30 yards to pay dirt. After Avon Park's touchtown, the Miner's Peacock returned the kickoff 75 yards to set up another TD also in the 4th quarter. A Miner's pass covering 22 yards in the air and a 43 yard gallop after the catch scored another touchdown. In the first part of the game the Red Devils fumbled deep in enemy territory while on their way for a touchdown. However, the ifs, ands, and buts do not add up to victory but they sometimes help seal the wounds of defeat. We mention the above, hoping to drown the cries of those who think the game tonight will be one-sided. Barring any unforseen twists of lady luck, we again predict a 6 point margin between the winner and loser.

The leading ground gainers for Avon Park in last weeks game were: Kelley-50 yds. in 13 carries, Pabor-21 yds. in 3, and Elder 10 yds. in 5. A loss of five yards in one of the five attempts for Elder brought his average down. He gained 15 yards in 4 attempts and lost 5 on another. Jimmy Kelley scored Avon Park's lone touchdown from 5 yds. away after a sustained drive of 64 yards — 30 yards rushing, 34 yards passing.

The Avon Park High School Band will be on hand in full color with the spirited tunes and half time performances. For more than your moneys worth, don't miss the Band and majorettes.

Gazing into the crystal ball with both eyes closed and a hope that luck is with us, we pick this weeks Ridge Conference winners as follows: Avon Park over Mulberry — Sebring over Frostproof — Lake Wales over Auburndale —Wauchula over Ft. Meade (non conference) — Haines City over Kathleen.

Probable Starting Lineup

Name	Wt.	Pos.
Reynolds	148	LE
Maddox	156	LT
Lunsford	158	LT
Houze	143	LG
Best	245	C
Meeks, F	140	RG
Hufstetler	167	RT
Spencer, B	156	RE
Harper, M	143	QB
Elder, S	142	LH
Pabor	156	FB
Kelley	162	RH

Promotion Day at First Baptist Church

Sunday, Sept. 30, 1951 is Promotion Day at the First Baptist Church. At 9:45 A.M. the approximately 600 members of the Sunday School will take part in a Promotion Program. Certificates of Promotion will be presented to all who are promoted from one department to another. Bibles will be presented to all nine year boys and girls who are promoted from the Primary Department to the Junior Department. Special awards will be given to those who have a record of faithful attendance during the past year. An attendance goal of 433 present has been set for this service.

At 6:30 P.M. the Training Union will also observe Promotion Day. Certificates will be awarded to those who qualify for Promotion. Parents and friends of all who have a part in the Promotion Day Program are invited to attend. Similar services will be held at the same time of the day, morning and evening, at the Woodruff Heights Chapel.

It Pays to Advertise

Essay Contest For County Schools

The Highlands Soil Conservation District is sponsoring an essay contest in the Highlands County schools. The title of the essay will be "What the Soil Conservation Districts are Doing for Florida." Registration will open Oct. 8 in the four high schools in the county. Any student can register for the contest in grades 7 through 9 and 10 through 12 and duplicate prizes will be awarded in each division. Bulletins and other material will be placed in the various school libraries relatives to what the various Soil Conservation Districts in Florida have done and what they are now doing in the crusade of conserving and influencing the wise use of our nation's most valuable resources, Soil and Water. Watch the paper for more details.

Several cooperators of the Highlands Soil Conservation District are still planting improved pasture grasses. O'Neal and Boney, Cleveland Boney, and Denver Albritton have planted several acres of Pansacola Bahia Grass recently to help fill the winter grazing needs.

Prescott Starts Civil Action In Liquor Theft

Murrell Prescott who operates a liquor store in the quarters has filed a $10,000 civil action for damages against Frank Edwards, Bradenton retail liquor dealer, and three other men now living in Lee County.

Prescott alleges that Edwards on or about Feb. 2, 1951, entered into a conspiracy with Henry Smith, alias James M. Davis, Thomas Smith and Clifford Ulmer, Jr., they to steal liquor wherever they could get it and Edwards to buy it from them at a fraction of its real value.

Prescott further alleges that the Smiths and Ulmer broke into his store at Avon Park on Feb. 2 and stole whisky valued at $1954. Part of the loot, valued at $497, was recovered later, leaving a net loss of $1461.

The stolen liquor constituted his stock, which would have netted him $300 profit, according to Prescott's bill of complaint; further, that he turned over his stock three times a month, which represented a $900 monthly profit, and that he has been unable to replace the stock and continues to suffer loss of profits since the Smiths and Ulmer made the haul in February.

Library Sum Mounts But Not Enough

The amount contributed to the Avon Park Public Library Building Fund now totals $3107.

This is an advance of almost $650 over last week's total. It is not half of the total sum needed.

There is little to be said to convince you that this library fund needs your support that has not already been printed on these pages. It should be clear to everyone that a good library building is a necessity, not a luxury.

The generosity of those who have contributed is much appreciated. It is hoped that those who have not contributed will add their names to the honor roll of donors.

(Names of additonal donors will be published next week. No space this week.)

OLD SETTLERS PICNIC

You are reminded that the annual Old Settlers' Picnic will be on Wednesday, October 10, in Donaldson Park. Luncheon will be served at noon, followed by the business meeting.

All old-timers who like to remember the "good old days" are asked to be prepared to tell their favorite stories about the early days of Avon Park. The program will be little talks about the old-timers and the old days, and everyone who'd like to, will be given an opportunity to talk about his memories. Sounds like fun.

The answer to Florida's waning timber supply is tree farming.



REV. JOHN Q. CRUMBLY

New Vicar Of The Church Of Redeemer

The Rev. John Q. Crumbly will become vicar of the Church of the Redeemer here on October 1, and also vicar of St. Ann's Church in Wauchula. He comes to Avon Park from South Carolina, where he has been vicar of mission churches.

He comes to fill the place left vacant by the resignation of the Rev. Frank M. Butler, vicar here since 1949. Father Butler will be rector of the Church of the Good Shepherd in Lake Wales, going to his new parish October 1.

Father Crumbly was born in Union Point, Georgia, on November 2, 1916. He is married, his wife being the former Miss Meda Lamb Crouch of Edgefield and Charleston, S.C.

He attended the public schools of Charleston, S.C., Porter Military Academy, an Episcopal preparatory school, also in Charleston, and The College of Charleston.

His theological education was received at St. Luke's Seminary, University of the South, Sewanee, Tennessee.

He was ordained deacon in the Church of the Holy Communion, Charleston, S.C., by the Rt. Rev. Thomas Neely Carruthers, on May 21, 1948, and was ordained to the order of priests in the same church by the Rt. Rev. Carruthers, on June 1, 1949.

He served as curate at that church, under the Rev. William L. Hargrave, rector, for two years; and was also assistant chaplain of Porter Military Academy under the Rev. Hargrave, chaplain.

He then became vicar of St. Alban's Mission, Kingstree, S.C., and St. Stephen's Mission, St. Stephen, S.C., remaining there from June 15, 1949, until the present date.

He is a Priest Associate of the Order of the Holy Cross, and a member of the American Church Union and other church organizations.

County T.B. Assoc. Supper Meeting

The Highlands County Tuberculosis and Health Association held its first meeting of the fall season Thursday evening, Sept. 20, in Sebring. It opened with a supper at the Highlander Restaurant, reopened for the occasion, with Mrs. Tom Mitchell doing the catering.

Mrs. Alexander Blair presided at the meeting.

The guest list included Miss Sara McNamara, state field secretary from Jacksonville, and about fifty civic-minded people of the community who are vitally interested in the promotion of health education.

Last January some 4500 chest X-rays were taken in Highlands County, and the association hopes to furnish the mobile unit again this winter.

The annual Christmas Seal sale, the only means employed by the association to raise funds, will begin on November 19, continuing up to December 25.

The Highlands County officers are: Mrs. Alexander Blair of Lake Placid, president; C. R. Ginn, Avon Park vice president; Edmond A. Houck, Sebring, executive secretary; the Rev. A. J. Lively, Sebring, county chairman; and S. F. Longbottom, Avon Park, treasurer.

Seal chairmen are: Mrs. T. J. Ward, Avon Park; Mrs. B. F. Williams, Sebring; Mrs. Ottie Burch, DeSoto City; and Dr. Harry Price, Lake Placid.

The next meeting will probably be held in Avon Park.

Appointments Made For Juvenile Court Merit Board

The Juvenile Court Merit Board of Highlands County has now been fully established and the membership is as follows:

Mrs. L. M. Moseley of Avon Park, District Welfare Board member, A. J. Tubbs of Sebring, member of the Board of County Commissioners, Mrs. George Waggaman of Lorida, representing the County School Board, Dr. G. L. Beaumont of Sebring, as Director of the County Health Unit.

The seven members of the County Board of Visitors are as follows:

Mrs. Charles H. Shepherd and L. C. Hooper of Avon Park, Dr. E. F. Carwithen, Methodist Pastor, and Mrs. Warren Wooden of Sebring, Will McClellan of Lorida, Mrs. A. K. Fleming of Lake Placid, and Mrs. R. J. Hargrove of Venus.

All persons who are interested in applying for the position of Counselor to the Juvenile Court are seriously urged to contact one of the above named persons, giving their qualifications and experience in working with children. The salary is $1040.

A meeting of the Merit Board has been set for October 1, at 8:00 P.M. in the County Judge's office at the Court House, to consider the applicants for said position of Counselor, and from said applicants to submit a list of three from whom the choice will be made.

The position of Counselor is definitely not filled, and will not be filled except from persons recommended by the Merit Board.

Red Devil Booster Club

The thought of organizing a "Red Devil Athletic Booster Club" is being entertained and it is wished that all of you spirited sports-minded citizens express your interest in such an organization. The need is most positively here and the possibilities in athletic improvements and moral support to both teams and citizens are unlimited. Much can be done not only in the line of improvement projects but in moral support. Through such an organization athletic improvements could include projects such as providing an adequate football practice field, etc., and through its efforts such entertainers as the nationally famous "Harlem Globe Trotters Basketball Team," baseball clowns Max Patkin and All Schacht, and major college basketball teams could be brought to Avon Park.

If you are interested in such an organization, please express your interest to Coach Edwin Carter, Coach Joe Franza, or John Garber. If there is interest enough to warrant, the announcement will be made next week in the Avon Park Sun. Let's talk it up—the need is great.

BABY SWALLOWS OPEN SAFETY PIN

Gerald Wicker, infant son of Mr. and Mrs. Gerald Wicker, is in Morrell Hospital at Lakeland under observation after he swallowed an open safety pin at his home Tuesday night.

He was taken to the Lakeland hospital where an attempt was made to remove the pin.

The pin had passed down into the stomach, point upward, doctors said.

If the pin stays in that position and passes out normally, doctors are hoping to avoid an operation.

Youth Center Holds Second Meeting

The meeting of the Youth Association on Friday of Last week not being large enough to form a quorum, due to conflicting activities, another meeting was called for Thursday night, Sept. 27, at 7:30 o'clock, in the high school auditorium.

All directors, parents and teenagers were invited to attend.

The association has secured a director for the Youth Center, and he is anxious to get started; he has planned an extremely interesting program for the year, but he cannot carry out this program without the support of the parents and the young people.

All Ballots In Voting Place Number 2 Sept. 11th Declared Illegal And Void



V. M. Roberts, Jr.

District Governor at Rotary Meeting

The Avon Park Rotary Club was host Wednesday to V. Mallory Roberts, Governor of the 244th District of Rotary International. Mr. Roberts is a member of the Winter Haven Club.

Governor Roberts delivered an inspiring speech on Rotary at the luncheon. He then met with President Bob Gibson and officers, and received the reports from the chairmen of the various committees. The Governor was well pleased with all reports and complimented the Club on carrying all projects through in a successful way.

Dr. Richard P. Hedrick and Jack Head were inducted into membership by Sam Longbottom.

Visiting Rotarians were H. W. Heppler, Lake Wales; W. W. Owens, Frostproof; L. Alsmeyer, Sebring; E. F. Armstrong of Ohio. Guests were R. E. Maysack, George Ammen and Dr. C. J. Larsen of Avon Park.

A. J. TUBBS SUES ERNEST JOHNS IN CAR ACCIDENT

A. J. Tubbs, of Sebring, chairman of the Highlands County Commission, is seeking $2500 damages from Ernest Johns, former Avon Park police chief for injuries received in a collision here Aug. 6.

Tubbs, in a civil action brought in the Highlands County Circuit Court, charges that Johns carelessly drove his car into one operated by Tubbs. The latter suffered head and face lacerations and bruises, the suit states.

Attorney Otis Whitehurst, of Sebring, represents Tubbs.

JACK AHERN

Jack Ahern, winter resident here for the past five years, died the week of Sept. 9 in Brooklyn, N.Y., friends here have been advised. He was a retired employee of the New York sanitation department. For the past three years he resided at the Jacaranda Hotel.

—See you IN CHURCH Sunday—

Pilgrim Fellowship Council Meeting

The annual meeting of the Florida Pilgrim Fellowship will be held this Friday and Saturday at Lake Byrd Lodge. Pilgrim Fellowship includes all young people, junior high through young adult ages, of the Congregational Christian Churches. The Florida Council is the leadership of the organization in the state and comprises young people and advisors, mostly ministers.

The Council meets for dinner Friday evening and for business session immediately afterward. Reports are heard from all officers and leaders, and plans are made for the 1951-52 period. During the evening several new filmstrips will be reviewed dealing with the mission projects for the year. Fellowship will include a swim, games and snack bar. Worship will be conducted by the Rev. Robbins Ralph of St. Petersburg. The business session will be continued Saturday morning concluding with the noon meal.

The Florida Council officers include President, Bryant Calhoun, West Palm Beach; Vice President, Sally Darnell, Miami Shores; Secretary, Jean Newton, Winter Park; Treasurer, Albert Ritchie, Lake Worth; Chaplain, the Rev. Robbins Ralph, St. Petersburg; Editor of "Skyward", Joyce Pipkin, Winter Park; Conference Superintendent, the Rev. William N. Tuttle, Avon Park; Chairman, Christian Education Committee, the Rev. Louis Schulz, Winter Park; State Advisor, the Rev. John E. Pickens, Avon Park; and two junior high representatives, Cora Louise Hargrave, St. Petersburg; Duane Hart, Hallandale.

Representing the four District Councils will be East District, Sally Underwood, Lake Worth; Dot Adair, West Palm Beach; the Rev. Herbert Studebaker, Lake Worth; Central District, Donna Witte, Sanford; the Rev. Karl Wickstrom, New Smyrna Beach; West District, Bobby Whitcomb, Avon Park; Lynne Kaelbar, Babson Park; South District, Anne Scott, Miami Beach; Ronald Dukes, Miami Shores; the Rev. R. Wylie Scott, Miami Beach.

FORTY DRIVERS EXPECTED FOR JAYCEE JALOPY RACE

More than forty drivers have indicated they would enter their jalopies in the third JayCee Jalopy Race to be held next Sunday afternoon at the clay track west of Haines City.

The field will be largely the same, with some new entrants, as the forty-one dare-devils who sped their antiquated wrecks about the three-eights mile track two weeks ago for a total prize money of $480.00.

Stricter safety rules will govern the conduct of the race this coming Sunday, both for the benefit of the drivers and the spectators.

Race time has been set at 2:30 P. M. at the track located a half mile south of the cloverleaf on Highway 92, west of Haines City.

[illegible]

Voting place known as number two [illegible] 397 votes cast, Mayor Sauls [illegible] and O. K. McClure [illegible]. To make a long story "longer", the Sun is publishing the full minutes of the City Council meeting held Tuesday night, so that all citizens may have the official record of the meeting. As to what will happen next, the reader's guess is as good as the writer's.

At the time of going to press we were unable to contact Mayor Sauls or Mr. Wilkes for a statement.

Attorney Keith Collyer, representing Wiley Sauls, Jr., Mannin Kirkland and J. B. Sparks, states that he will seek a writ of mandamus. Mr. Collyer will charge that the council had no authority to set aside the election; that their functions in elections is only ministerial, and that adjudication of fraud or other irregularities is up to a legal tribunal.

Following are th minutes of the meeting:

Regular Adjourned Meeting of City Council

All members Present:

The meeting was called to order by President E. W. Gough, who stated that the meeting is now open for any business which may come before it.

The following letter was received from O. C. Wilkes which is quoted as follows:

City Council
City of Avon Park
Avon Park, Florida
Gentlemen:

Referring to the objections previously made by me to the casting of the ballots by the negroes in voting place number 2 and to the rejection by the Council of the objections so made by me, I request the Council to reconsider and revoke its action in approving the returns of Voting Place Number 2 and for my reasons, state that whereas 1500 of the official ballot forms were delivered to voting place number 2, there were voted 397 and there were returned to the City Clerk 799 unusued forms of ballots and that 304 are unaccounted for. It is only reasonable therefore to conclude that the missing ballots were illegally used, and all or some portion deposited in the ballot box invalidating the voting in the voting place designated as number 2.

The returns from Voting Place Number 2 should therefore be recanvassed and if the above statement is found to be true, all of the votes counted in voting place Number 2 should be rejected.

Sincerely yours,
/s/O. C. Wilkes

It was moved by Councilman Lewiston, seconded by Councilman Delegal to adopt the following Resolution:

Resolution

Whereas the City Council, City of Avon Park did, on the 15th day of September 1951, canvass the returns of the Municipal Election held on the 11th day of September 1951, and did by Resolution find the records of Voting Places Number 1 and Number 2 Substantially in proper form, and

Whereas, the City Council has this day received a new complaint as to the irregularity of said Municipal Election, which complaint is of such serious nature that it warrants further consideration by the said City Council as said City Council is judge of its elections, and

Whereas, the official records have been produced, evidenced before said Council and other ev-

(Continued on Page 2)

Weather Report

Following is a report of the weather for the week.

	H.	L.	R.
September 20	93	72	
September 21	93	76	
September 22	93	75	
September 23	94	74	
September 24	93	74	
September 25	94	73	
September 26	94	72	0.6

Your Newspaper Lights the Way of FREEDOM

What Is A Newspaper?

A newspaper is many things. It is a record of history. It is a forum. It is a market place. It is a voice. It is a guardian. It is, above all, an institution devoted to the best interests of the community. It is a servant of the people. Its goal — the public be served.

AVON PARK SUN

National Newspaper Week — Oct. 1-8

THE AVON PARK SUN

(A JOHN H. PERRY NEWSPAPER)
Established 1919, at Avon Park, Florida

Published Fridays at Avon Park, Florida

OFFICE 308 Building Telephone 54

Entered as Second Class Mail in the Post Office at Avon Park, Fla.

Managing Editor

ONE PER YEAR IN ADVANCE — OUTSIDE COUNTY $2.50

Personal Items

Lynn Eschenfelt, APHS grad, now a student at the University of Florida, Gainesville.

Mr. C. T. Taylor returned Sunday afternoon to Avon Park after spending the summer months in Philadelphia.

Mr. and Mrs. Jarvis Wells of Moultrie, Ga., spent several days recently with his mother, Mrs. Lucy Blum.

Mr. and Mrs. B. A. Frizzell and son, Billy, visited relatives in Tampa and Lakeland last Sunday.

Mr. and Mrs. E. C. Ludington and son, who wintered here last year returned to Avon Park this week. They will stay during the winter.

Mr. and Mrs. G. W. Ammen and son, Charles, from Lake Wales, are now residents here. Mr. Ammen is director of Stephenson Funeral Home.

Mrs. Anna T. Reck and Mrs. E. G. Todd were in St. Petersburg Monday to attend the funeral of Mrs. Todd's uncle, S. H. Reck.

Mr. and Mrs. Walter Stephens and son, Tim, of Alachua were weekend guests of Mr. and Mrs. L. C. Hooper. Mrs. Stephens is Mr. Hooper's sister.

Mr. and Mrs. E. Townsend of Clearwater visited his mother, Mrs. M. E. Townsend, and his sister Mrs. L. C. Hooper, and family, last week.

Ronnie Edwards of Lake Wales, son of Mrs. Bonnie Williams of this city, is at home and is recovering well from the recent amputation of his right leg.

Mr. and Mrs. Floyd Pate returned to their home in Sacramento, Calif., after visiting his parents, Mr. and Mrs. J. H. Pate, and family, here for three weeks.

Mr. and Mrs. Samuel Brumbaugh and Mrs. J. Paul Garber returned home from Columbus, Ohio, the middle of this week. Mr. and Mrs. Brumbaugh have been away for two months.

Miss Jesse Mae Hillegas of Berlin, Pa., and Miss Ruth L. Glessner, of Somerset, Pa., cousins of the late Howard J. Mummau, left Thursday to return to their homes.

Dinner guests of Mr. and Mrs. Samuel O. Norris on Sunday evening were Mr. and Mrs. Howard B. Donaldson, Mr. and Mrs. E. F. Armstrong, Mrs. Mabel Staggers, and Mrs. C. T. Taylor.

J. Paul Garber and his mother, Mrs. Ella B. Garber, and Miss Theresa Bauerson are returning from Washington, D. C., on Friday. Mrs. Garber has been visiting there for a month.

S. J. Pendleton, who underwent an eye operation in Espanola Hospital, Tampa, on Sept. 18, is now convalescing at home. He is reported to be making a good recovery.

Mr. and Mrs. Joseph Starkey and daughter, Reggie, from Rahway, N.J., are visiting Mrs. Starkey's parents, the Rev. and Mrs. John E. Perkins. Mrs. Starkey and Reggie will remain here while her husband goes on to the University of Miami, where he is a senior year student.

Mr. J. L. Wells, Mr. and Mrs. F. Roy Wells, and Mr. and Mrs. Charles C. Locke, III, attended the wedding of Miss Patricia Wells of Jacksonville, to William Landon Massey, Jr., of Rawleigh, N.C., the ceremony taking place in Jacksonville on Saturday, Sept. 22.

Mr. Willard E. Fowler and daughter, Miss Jeanne Fowler, are visiting her parents, the Rev. and Mrs. John E. Perkins, here. Mr. Fowler is teaching mathematics and chemistry at the Dixie County High School in Cross City.

Mr. and Mrs. J. T. Lamb spent the weekend in Perrine with their son, John E. Lamb, and their family. Accompanying them was Mrs. Lamb's sister, Mrs. W. V. Husted, who returned to her Miami home after a two-weeks visit here.

Mrs. Nan McDermot, sister-in-law of C. H. Pardee and living at his residence, has three guests from Columbus, Ohio, who arrived Wednesday and will make Avon Park their headquarters while visiting interesting spots in Florida during a two-weeks vacation. They are Mrs. McDermot's son, James T. McDermot, Weldon A. Kefauver, cousin of the noted senator, and Glenn Drouhard, a Columbus jeweler.

Last week Coram Lamb welcomed the first installment of a list of those who had returned to the University of Florida. He is of course now a member of the armed forces and is attending radio school at Fort Jackson, S.C.

Arnold Godwin, son of Mrs. Joe Bryant, is attending Miami University, Oxford, Ohio, this year. He is also assistant pastor of the Church of God, and director of the church choir, in the nearby town of Hamilton, Ohio.

Ronald McWilliams has returned to the University of Florida. He is the son of Mr. and Mrs. Carl McWilliams, who moved to Avon Park from Tampa last July. They have another son, Bruce, who is enrolled in the Avon Park High School. Mr. McWilliams is an employee of Florida Power Corporation.

James Howell, son of Mr. and Mrs. Sam Howell, and Charles H. Lawhon, son of Mr. and Mrs. R. H. Lawhon, both of Avon Park, enrolled in the Tennessee Temple Schools, Chattanooga, Tenn., last week. James is a freshman in the college, and Charles is a first year student in the Seminary, working toward the Bachelor of Theology degree.

The Rev. Frank M. Butler, of the Church of the Redeemer, attended the installation of the Rev. Martin J. Bram as suffragan bishop of the Protestant Episcopal Church of South Florida, held at Holy Trinity Church, West Palm Beach, on Friday, Sept. 21.

Mrs. Ed Gough and her daughter, Mrs. June Cooper, Mrs. Cooper's little daughter, Judy, and Mrs. Lucy Blum spent Friday of last week in Orlando.

AVON PARK SERMONETTE

J. W. Watson, Pastor

First Assembly of God Church

FAITH

Text — Heb. 11:1.

The word faith has well been defined as the hand that reaches out to God and never returns empty. I should think that the most needed thing in the life of every individual is simple faith in God.

Faith satisfies. "Now faith is the substance of things hoped for, the evidence of things not seen." There is, within the heart of every soul, a desire for satisfaction. Men will do everything possible to please that heart's desire without even knowing for sure just what they are looking for. They fail to look to their Creator is the thing that is so sad about it. If only people would look to God for their satisfaction, they could see and understand that simple faith in God is what they needed all the time.

Faith satisfies. Faith becomes a reality when it gives to our lives that which we so longed for. Not, of course, in the natural or fleshly sense of the word, but in the spiritual sense, because if our souls are perfectly satisfied in the spiritual realm, then it is that our other desires are so insignificant that we find ourselves trusting God in every sense, so what we need is faith in God.

Faith rewards. Not only is there satisfaction for our lives and souls now in this earthly life but also in the life hereafter there will be abundance of perfect satisfaction. The Word teaches that without faith it is impossible to please God; on the contrary, faith pleases God and when we please Him then He literally blesses our lives not only now but then when we stand before Him as our judge, He will reward us for having trusted in the name of the Lord.

What the world needs most is simple faith and trust in God and the only way to do it is get back to prayer.

Florida produced enough crosties in one year to fill nearly 5,000 standard railroad cars, or build 500 miles of new track.

News From Walker Memorial

Misses Malvina Pruess, Vera Sabath, and Seraphin Tavoukdjian (Miss "T") left last week on a vacation motor trip. They will visit the Smoky Mountain National Park, Washington, D.C., and points of interest in New York before returning about the middle of October.

• • • •

The Walker Memorial Seventh-day Adventist parochial school opened September eleventh with an enrollment of eighteen boys and girls. Mrs. Ila Dewrester is the teacher this year.

• • • •

Work is progressing toward converting the upper rooms on the north end of the chapel building (formerly the casino building) into apartments. One will be a two-bedroom apartment which will be occupied by Mrs. Dewrester and her two children, Ann and Charles. The other smaller efficiency apartment will be assigned later.

• • • •

The pump house on the lake near the south end of the main building has been made into a work room and tool house for H. H. Evans, the hospital landscape architect. A small greenhouse is being added to the building. Mr. Evans will supply flowers and plants to make the hospital environment cheerful for patients and guests.

• • • •

An eight-stall car shed has been constructed at the north end of the annex building. There were no garages provided when the building was constructed by the army.

News Of Our Service People

George Bernard Wells, Commander in the U.S. Navy, has been transferred from his former base at Tampa to a northern port in Massachusettes, where he expects to remain for the next two years.

• • • •

Pvt. Norman L. Farless, of 1206 Woodruff Heights, is one of the 36 Florida soldiers who were scheduled to arrive Sept. 21 and 22 from the Far East aboard ships arriving at San Francisco or Seattle, Wash. These soldiers are rotation combat personnel coming home for reassignment, or enlisted reserve corpsmen returning to civilian life.

The following story was mailed from Korea on Sept. 8, 1951.

With I Corps In Korea — Capt. Woodson A. Sadler has been awarded the Air Medal for meritorious achievement in completing thirty missions over and behind enemy lines in an unarmed artillery liaison plane.

His parents, Mr. and Mrs. H. G. Sadler, reside at 319 S. Verona ave., Avon Park, Fla.

Captain Sadler, who has been in Korea since February 10th, is an aerial observer and liaison officer for I Corps Artillery. His job is to search out enemy targets and direct fire on them.

Sadler entered the Army in 1940. In 1942 he graduated from Artillery Officer Candidate School. During World War II he served in Italy with the 88th Infantry Division. He was stationed in the Philippine Islands after the war.

Before entering the Army Captain Sadler was a linotype operator for the Avon Park Sun. He worked for the paper from the time he graduated from Avon Park High School in 1936 until he entered the Army.



"Wow - That's really cleanin' the seat covers"

We're just thorough enough in our methods of service to do a GOOD job. We know HOW and we welcome the opportunity to prove it to you anytime.

BORDER'S SERVICE STATION
1195 W. Main St., Phone 274-J

City Council Declares Wilkes Mayor

(Continued from Page One)

idence has been received supplementing the official record and it is evident to said Council that there has been a gross irregularity in said election sufficiently serious enough to change the entire results of said election and that it is impossible to ascertain the number of valid and invalid votes cast in voting place Number 2 on the said 11th day of September 1951.

NOW THEREFORE BE IT RESOLVED BY THE CITY COUNCIL, CITY OF AVON PARK, in Regular Recess Meeting assembled that by reason of the above irregularity and uncertainty of ballots cast at Voting Place Number 2 at said Regular Municipal Election held on the 11th day of September 1951, that all ballots cast in voting place Number 2 be declared illegal and void, and are not to be counted.

BE IT FURTHER RESOLVED by said City Council that the returns in said election held on September 11th, 1951 be recanvassed and reconsidered, and

BE IT FURTHER RESOLVED by said City Council, that the Resolution adopted on the 15th day of September 1951, declaring the results of said election be and the same is hereby rescinded and declared to be of no effect.

BE IT FURTHER RESOLVED by the City Council of said City that the following votes are declared the official votes cast for each candidate for each respective office at the election of the City of Avon Park, held September 11, 1951.

For Mayor: Omer K. McClure, 110; Wiley Sauls, Jr., 510; O. C. Wilkes, 544.

For Council: Wayne W. Albright, 87; Hubbard Biggs, 253; W. T. Connell, 86; Grethel Fields, Jr., 133; E. W. Gough, 520; J. G. Harrell, 132; Olin Cherry Harris, 209; M. Kirkland, 426; Chas. H. Lewiston, 228; L. G. Peters, 243; Lenny Rush, 675; Mark Smith, 754; J. B. Sparks, 342; Stan Taft, 169; W. Clifford Thomas, 662; J. F. Weaver, 235; Oscar Wolff, 557.

BE IT FURTHER RESOLVED that the said City Council, City of Avon Park do hereby declare the following persons to have been duly and legally elected to the following offices:

Mayor, O. C. Wilkes.

City Council: E. W. Gough, Lenny Rush, Mark Smith, W. Clifford Thomas, Oscar Wolff.

There being no further business to come before the Council Motion by Councilman Lewiston seconded by Councilman Delegal that the meeting adjourn subject to the call of the President.

S. E. Booth, City Clerk

To avoid bug damage from bark beetles, do not thin your forest trees during long, dry spells.



. . . who now comes to your home is Florida Power's home service adviser. Let her show you how GOOD LIGHTING will enable you to enjoy easier seeing . . . impart charm to your furnishings . . . add cheer and loveliness . . . and contribute to more gracious living . . . for just a few pennies per day.

Give your home a new lift this fall . . . with GOOD LIGHTING.

Just phone for a *free* consultation

FLORIDA POWER CORPORATION

It Pays To Read The Classified Ads

greater stamina engineered in!

. . . to do more work for your money


VALVE-IN-HEAD ENGINES


SPECIAL 4-WAY ENGINE LUBRICATION

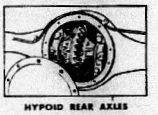
HYPOID REAR AXLES

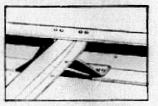
RIGID, CHANNEL-TYPE FRAMES


SINGLE-UNIT REAR AXLE HOUSINGS


UNIT-DESIGN BODIES



(Continuation of standard equipment and ads illustrated is dependent on availability of materials.)

First in demand First in value First in sales

More Chevrolet trucks in use than any other make!

From its very first day on the job right through its long and useful life, a Chevrolet Advance-Design truck gives you working proof of the greater stamina and sturdiness that's engineered in America's favorite trucks.

This is your kind of truck, rugged as they come and ready to work on your job. Priced to save. Built to last. Engineered to meet your needs. Come in and find out how much more you get in a Chevrolet truck, for how much less. You just can't buy a better truck—to save your money!

ADVANCE-DESIGN CHEVROLET TRUCKS

I. H. FORD MOTOR COMPANY

309 W. Main Phone 115

THANK YOU

I wish to thank the voters of Avon Park for the splendid support given me in the election of September 11th.

E. W. Gough

"Use More Dairy Products"



MILK

Homogenized

Pasteurized

MANDIS

STOCK FARM

HILANS - Oct. 11 - 12

"THE STORY OF BOB AND SALLY"

WOMEN ONLY - 2 & 7 p.m.
MEN ONLY at 9 p.m.

STAGE! IN PERSON!

ROGER T. MILES

The Man Who Calls A Spade "A Spade"

FBI Successful In Tracing Thieves

J. Edgar Hoover, Director of the Federal Bureau of Investigation, announced today that FBI investigations of violations of the law which prohibits the interstate transportation of stolen cattle clearly indicate that cattle rustling continues to persist in many sections of the country.

The old-time outlaw bands have been replaced, however, by a more modern type of rustler, Mr. Hoover explained. The cattle rustler today is generally riding in a pickup truck and is armed with a flashlight and wire cutters. Instead of stealing large herds, as was the custom in the legends of the frontier West, the modern rustler will take only a few head at a time and depend on rapid transportation and distance to save him from being identified.

During the 1951 fiscal year, 27 persons were convicted as a result of FBI investigations of violations of this law and received sentences totaling 83 years, five months and one day. Stolen cattle recovered as a result of FBI investigations were valued at more than $13,000.

In one case three individuals who stole a total of 40 head of cattle at various times in Florida and sold them in near-by Alabama were convicted in Federal court in connection with these thefts and received sentences of five years, two years and one year and one day. Aberdeen Angus cattle valued at $2,700 were recovered.

In another case investigated by the FBI two individuals were convicted in connection with the transportation to Maryland of 15 steers valued at $6,000, stolen from a stockyard in Philadelphia. Both of these persons received one year, six months sentences.

The FBI's investigative jurisdiction in cattle theft cases covers only those in which interstate transportation is involved, and, as such, would constitute only a small portion of the actual total of cattle rustling incidents.

The facilities of the FBI Laboratory, however, are available to all local law enforcement agencies for the examination of evidence in cattle theft cases.

The services of the Laboratory have been helpful in establishing the identity of stolen cattle as well as assisting in the identification of forged documents which are sometimes utilized in stolen cattle transactions.

Mr. Hoover pointed out that current economic conditions and the possibility of black market operations may encourage an increase in cattle rustling. The black market in the past has provided a lucrative outlet for stolen cattle, he said.

STEPHENSON FUNERAL HOME

AVON PARK PHONE 222

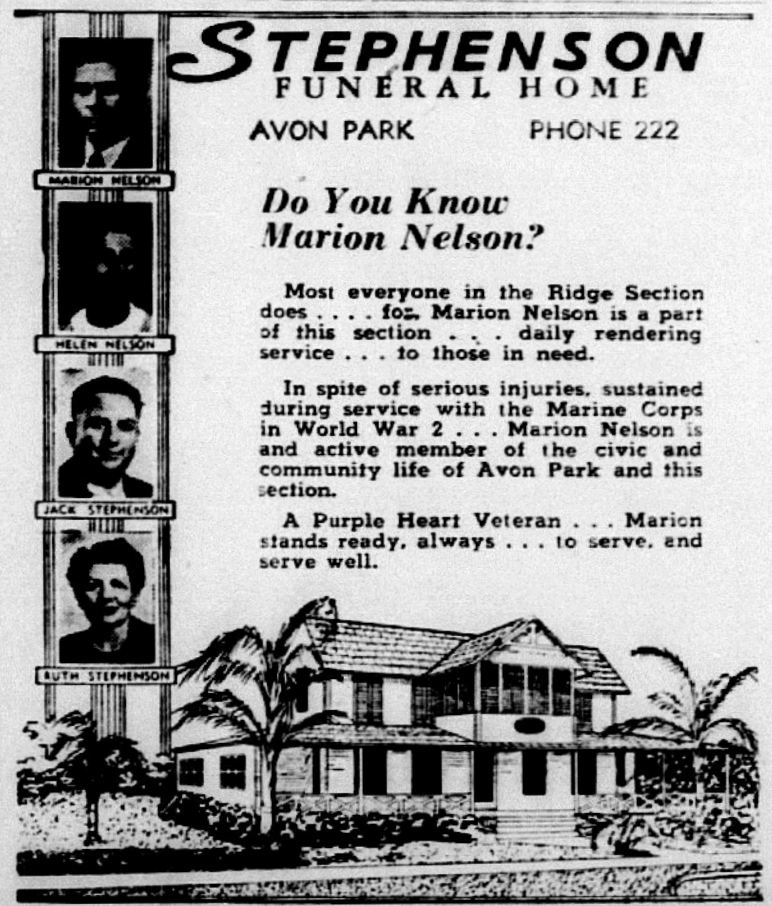

Do You Know Marion Nelson?

Most everyone in the Ridge Section does . . . . for Marion Nelson is a part of this section . . . daily rendering service . . . to those in need.

In spite of serious injuries, sustained during service with the Marine Corps in World War 2 . . . Marion Nelson is and active member of the civic and community life of Avon Park and this section.

A Purple Heart Veteran . . . Marion stands ready, always . . . to serve, and serve well.



Second Annual Boat-A-Cade

Approximately 125 boats carrying over 400 boat enthusiasts from all over the Southeast will leave Kissimmee Thursday, Oct. 11 for a four day expedition down the Kissimmee River to Lake Okeechobee.

Purpose of the voyage which covers 175 miles of inland waterways through four lakes, three canals and the Kissimmee River is to acquaint Floridians and visitors alike with the unexploited fishing to be found in these waters.

W. B. Makinson of Kissimmee, chairman of the non-profit boat expedition, has announced the following schedule for the the second annual Boat-a-Cade.

The first night will be spent at Camp Mack, located between Lake Cypress and Lake Kissimmee. A fish fry will be held.

The second night will be spent at Oasis and Kicco camp sites on Kissimmee River. The third night will be featured by a barbecue at Riverview Camp. The boats are expected to arrive at Okee-Summee Fish Camp on the banks of Lake Okeechobee about noon Sunday, fourth and final day of the venture. A fish fry will be held here at noon given by the city of Okeechobee.

The first Kissimmee-Okeechobee Boat-a-Cade was held the last week in November last year when approximately 75 boats carrying 150 persons made the trip in three days.

Anyone may make the trip by registering with the Kissimmee Chamber of Commerce. Cost of the trip will be the expense incurred by persons making the expedition.

This Week In Tallahassee

By J. Kenneth Ballinger
Florida Press Association

The political picture for 1952 cleared a little this week with the announcement from Millard Caldwell, former governor and now U.S. civil defense administrator, that he will not be a candidate for governor again. He told a special press conference here that he hoped to retire to his farm, that in next spring's elections he would vote either for Comptroller Gay, Supreme Court Justice Adams or State Senator Baynard and not Dan McCarty, whom he supported in 1948. Meantime, reports from Miami said Senate President Wallace Sturgis of Ocala is feeling some pulses, also may run for governor.

Word that Democratic funds from Florida went to help elect U.S. Senator Lester Hunt of Wyoming was confirmed here by Millard Caldwell, who was governor from 1945 to 1949. He said he had helped collect money to assist Democrats, of which Hunt was one. Governor Warren recently has attacked Senator Hunt, a member of the senate crime committee, for alleged gambling and racketeering in his own state.

Florida State University, which is enrolling more than 5,000 students this year, will hold its 1951 homecoming on October 26 and 27, according to President Doak S. Campbell. The two-day celebration will be high-lighted by a game with Stetson University during the afternoon.

Attorney General Richard W. Ervin has appealed to the Florida supreme court to reconsider its recent decision freeing some 22 big time Miami gamblers from prosecution based on testimony gained under faulty search warrants. The attorney general said the effect of the court's decision is to make justice inefficient and to coddle the law-evading classes of the population.

Mrs. Alfred I. DuPont of Jacksonville became the first woman to serve on the state board of control, when Governor Warren named her to fill one of two new positions. Originally a five-member group, which controls the universities and some other institutions, the board was increased to seven by the last legislature. Mrs. DuPont is probably the wealthiest woman in Florida, and one who engages in wide range of charities and philanthropies.

The state improvement commission has been given the task of planning and engineering new ward buildings to house 226 white mental patients at Arcadia. The cost, $376,800, also will provide 10 duplex apartments to house employees.

A High School education is something easily carried around and a very valuable asset in a world that grows more complicated week by week. Boys and girls — don't let the lure of a pay check keep you from completing your education. Go back to school.

Mothers and fathers who want to assure a better future for their children should see to it that they return to school. Employers who hire young workers should encourage them to go back to their classes, even as the employer would have his own youngster do.

A&P's Marvelous

money savers

NEW ARRIVALS! FARM-FRESH fruits & vegetables

Customers' Corner

The proof of the pudding is in the eating.

You may have friends who have never shopped at A&P. May we extend to them, through you, a cordial invitation to try us out?

We would like to know if they don't agree with you that the food, service and values we offer make your A&P a better place to shop. Please write:

CUSTOMER RELATIONS DEPT.
A&P Food Stores
420 Lexington Ave.,
New York 17, N. Y.

TENDER YELLOW
CORN 4 EARS 29c

JOHNATHON
APPLES 3 LBS. 29c

SEEDLESS or RED TOKAY
GRAPES 2 LBS. 33c

ITALIAN PRUNES .... 2 lbs. 33c
TOMATOES .... 2 lbs. 35c

2 Pound Average — Grade "A' Ga. Shipped
Cut Up Ready for Pan, 56c lb. Whole
Fryers Lb. 54c

A&P's Allgood Sliced Breakfast
Bacon Lb. 49c

Florida Crystals Pure Granulated
Sugar 5 Lbs. 45c

Crispo Black Walnut, Oatmeal or
Coconut COOKIES 10 OZ. PKG. 20c

Songstress Frozen Foods
FORDHOOK LIMA BEANS
GREEN BABY LIMA BEANS
GREEN PEAS or SPINACH
10 OZ. PKG. 19c

Ruso Sliced Frozen
STRAWBERRIES 12 OZ. PKG. 29c

Nutley Yellow in Quarters
OLEO . . . lb. . . . 24c

BEAN-FRESH A&P coffee

EIGHT O'CLOCK 1 lb. bag 79c
RED CIRCLE ...... 1 lb. bag 79c
BOKAR .... 1 lb. bag 81c
Crescent City Chicory and
COFFEE .... 1 lb. bag 59c

Prices in this Ad Effective thru Saturday, Sept. 29

Ballards Flour .... 5 lbs. 57c
JOY for Dishes 30c
BABO Cleanser, ... 13c
CRISCO Shortening, 3 lbs. 99c
PALMOLIVE, 4 bath bars 47c
WOODBURY'S 3 reg. bars 25c
DIAL Soap ...... 2 reg. bars 25c

A&P Food Stores

AVON PARK

OPENING SOON

"Sevon Drive In Theatre"

Florida's Newest And Finest

COMPLETELY RCA EQUIPPED

IMPORTANT ANNOUNCEMENT

TO HOLDERS OF INSURANCE POLICIES WITH

THE ESTATE LIFE INSURANCE COMPANY OF AMERICA OF JACKSONVILLE, FLORIDA

It Is Our Pleasure To Announce That The

SOUTHERN STATES LIFE INSURANCE COMPANY

has taken over and reinsured the business of the Estate Life Insurance Company. In reinsuring this business, Southern States has assumed all of the provisions contained in your policy, and guarantees to pay all legal claims arising after Sept. 1, 1951, the date of the reinsurance. Southern States wishes to assure you that your policy is good in any hospital in any part of the world—for any claim covered by the terms of your contract.



L. E. COWLING
PRESIDENT
SOUTHERN STATES
LIFE INSURANCE CO.

Dear Policyholder:

"As president of the Southern States Life Insurance Company, and in behalf of all personnel of the Estate Life Insurance Company, I look forward with great anticipation to furthering our pleasant association under the well-known banner of Southern States. This organization has assets of over $6,000,000, plus capital and surplus of over $2,000,000. Such financial stability places your policy under more and better protection than ever before.

"Address any correspondence regarding your insurance to me at the Southern States home office, 3305 Montrose Blvd., Houston, Texas, or to your nearest state or district office listed below. You will be served with the speed and care to which you are entitled as one of our policyholders —which we consider to be our greatest assets."

SOUTHERN STATES LIFE INSURANCE COMPANY

STATE OFFICE Tallahassee Bank & Trust Co. Bldg., Tallahassee
DISTRICT OFFICE 35 West Monroe, Jacksonville
DISTRICT OFFICE 1101 Congress Bldg., Miami
DISTRICT OFFICE P. O. Box 608 Daytona Beach

CHURCH Notices

CHURCH OF CHRIST
(South Forrest Avenue)
H. V. Chatman, Evangelist)
Sunday Bible Study, 10 A.M.
Preaching 11 A.M. and 7:30.
Wednesday Bible Study, 7:30.
All are welcome to these services.

FIRST ASSEMBY OF GOD CHURCH
Rev. E. D. Penton
Sunday School 9:45 A.M
Morning Worship 11 A.M.
Evening Worship, 7:30 P.M.
Wed. Prayer Service 7:30 P.M.

FIRST METHODIST CHURCH
S. Lake and Walnut St.
Rev. H. E. Garrett
Church School 9:45 A.M.
Morning Worship 10:55 A.M.
Nursery for babies and small children during Sunday School and Church.
Youth Fellowship at 7:15 P.M.
Evening Worship 7:30 P.M.
Wednesday Prayer Service 7:00 P.M.
Choir Practice following Prayer Service.

FIRST BAPTIST CHURCH
Rev. Robert T. Liner, Pastor.
Sunday School 9:45 A.M.
Morning Worship 10:55 A.M.
Nursery for small children during morning services.
Training Union 6:45.
Evening Worship 8:00.
Wednesday Prayer Service 7:45 P.M.

CHURCH OF GOD
832 S. vernon Ave.
Rev. Roy C. Miller, Pastor.
Sunday School, 10 A.M.
Sunday Morning Worship, 11 A.M.
Sunday Evening Worship, 8:00 P.M.
Tuesday Prayer Service, 8 P.M.
Thursday Young People's Service, 8 P.M.

CHRISTIAN SCIENCE SOCIETY
Sunday School 9:30 A.M.
Sunday morning service 11 A.M.
Wednesday evening 8 P.M.
Reading room open Monday through Friday from 3:00 to 5:00 P.M., except legal holidays.

LUTHERAN MISSION CHURCH
Services 8:00 A.M. at the Woman's Club building.
Oak street, Sebring.
Pastor, Rev. A. E. Bernthal.
From Grace Lutheran Church, Winter Haven.

UNION CONGREGATIONAL CHURCH
Church St. and N. Forest Ave.
Rev. Herbert Graetz, Pastor.
Mrs. J. Paul Garber, Chair Director.
John P. Garber, Jr., Sunday School Superintendent.
Sunday School, 9:45 A.M.
Morning Worship, 11:00 A.M.
Nursery for small children during morning service.

CHURCH OF THE REDEEMER (Episcopal)
Corner of Pleasant St. and Verona
The Rev. Frank M. Butler, Vicar
Sunday Services:
Holy Eucharist 7:30 A.M.
Church School 9:45 A.M.
Morning Service 11:00 Holy Communion on the 1st, 3rd and 5th Sundays
Wednesdays and Holy Days
Morning Prayer 9:45
Holy Communion 10:00

CHURCH OF THE NAZARENE
W. Main St. and Desoto Ave.
Pastor: Rev. J. D. Benson.
Sunday School 9:45 A.M.
Morning Worship 11:00 A.M.
Young and Junior Society 6:30 P.M.
Evangelistic service 7:30 P.M.
Mid-week prayer service Wednesday 7:30 P.M.

SEVENTH-DAY ADVENTIST CHURCH
Chapel at Walker Memorial Sanitarium and Hospital.
J. R. Young, Pastor.
Services:
Morning Sermon.
Sabbath Worship, Saturday 11 A.M. Sabbath School 9:30.
Prayer Meeting, Wednesday, 7:45 P.M.
Public cordially invited to all services.

FLORIDA AVENUE BAPTIST Church
Rev. Lawrence Collins, Pastor.
Sunday School, 9:45 A.M.
Morning Worship, 11 A.M.
Training Union, 6:45 P.M.
Evening Worship, 8 P.M.
Prayer Service Wednesday evening, 8 P.M.

ST. CATHERINE'S CATHOLIC CHURCH OF SEBRING
Sunday Mass, 8:30 A.M.
Altar Society meets second Monday in each month.

WOODRUFF HEIGHTS BAPTIST CHAPEL
Location: rental office Recreation room.
Sunday School, 9:45 A.M.
Morning Worship, 11 A.M.
Evening Worship, 8 P.M.
Wed. Prayer Service 8 P.M.

'TOO LATE TO CLASSIFY"

By Russell Kay

Attending a meeting of the Committee on Public Information of the Governor's Safety Conference, I listened for several hours to an earnest discussion of what can be done to reduce the terrible death toll on our highways and impress upon the public consciousness the need for the cooperation of every individual in an effort to reduce this toll.

People who wouldn't think of playing with a stick of dynamite, poking their finger into a buzz saw or fondling a rattlesnake, think nothing of climbing into the driver's seat of a high-powered motor car and risking their necks as reckless drivers.

The press and radio is constantly issuing warnings and urging motorists to drive carefully, but it seems folks have become hardened to such advice. The daily accounts of terrible accidents and the horror pictures of the results of reckless driving fail to impress them. They think that accidents are something that happen to other people.

Reports of traffic officers, highway patrolmen, judges and others show clearly the public indifference to danger. Heavy fines and even jail sentences don't seem to faze some people.

Two things stood out as more effective than anything else in dealing with traffic violators: publicity and loss of their driver's license. Time after time motorists will plead guilty, pay a heavy fine or even go to jail if such action will not be recorded in the public prints or not result in the loss of their driver's license.

In cooperation with safety officials and in an effort to curb automobile accidents in Newark, N.J., the local newspapers decided to fight the evil with what appeared to be the most powerful weapon at their command - publicity.

Anyone arrected and convicted of drunken or reckless driving could be certain of one thing if he lived in Newark. His name, address and in all probability his picture was sure to appear in the paper.

Social leaders, politicians, business men who on occasions had found it possible to fix a traffic ticket or escape with a fine, found that they couldn't beat the rap with the newspapers. If they were guilty the newspapers made sure that the whole town knew about it and photographers haunted the traffic courts snapping pictures of the culprits.

With this powerful newspaper backing, the police and traffic officials clamped down. They used the next most powerful weapon and recorded the offense on the culprit's driver's license or, when justified, saw to it that the license was revoked.

After this campaign had been in progress a short time the number of accidents and arrests dropped sharply and Newark became one of the safest cities in the nation for both motorist and pedestrian.

A few Floirda papers make a practice of publishing the names of those convicted of drunken or reckless driving or causing an accident. This is always helpful if every culprit is treated alike regardless of his station in life, wealth or political influence.

One Florida daily recently published the fact that its managing editor was arrested and convicted. The people of a community where alert newspapers publish such information without fear or favor become safety-conscious. It was reported by one publisher that in several instances where accidents occurred and names were not printed because they had not been shown on police records, subscribers called up to ask why and give the names and full information. Investigation revealed that the officer had heeded the plea of the motorist and failed to report the case. Publicity put a stop to this and now the people of the community are afraid, not of the real danger but rather the publicity.

It takes real courage for an editor or publisher, particularly of a small town paper, to publisn the name and maybe the picture of his local banker or next door neighbor under such circumstances, but it will stop the greatest cause of accidents, reckless and drunken driving, and the community as a whole will have greater respect for and confidence in their local paper.

The safety and welfare of all the people in a community, or the life of one child, is more important than the embarrassment or shame caused a guilty individual.

Churches of Christ, Scientist

Spiritual reality — the true universe of God which can be seen through spiritual understanding — will be elucidated in next Sunday's services in all Christian Science churches. Subject of the Lesson-Sermon is "Reality".

The Golden Text is from Jeremiah: "The Lord hath brought forth our rightousness: come, and let us declare Zion the work of the Lord our God" (Jer. 51:10).

Among the Bible selections is the following: "For since the beginning of the world men have not heard, nor perceived by ear, neither hath the eye seen, O God, beside thee, what he hath prepared for him that waiteth for him" (Isa. 64:4).

Passages from "Science and Health with Key to the Scriptures" by Mary Baker Eddy include: "All substance, intelligence, wisdom, being, immortality, cause, and effect belong to God. These are His attributes, the eternal manifestations of the infinite divine Principle, Love. No wisdom; no truth is true, no love is lovely, no life is Life but the divine; no good is, but the good God bestows" (p. 275: 14).

—See you IN CHURCH Sunday—

Ready-Mixed Concrete is fast!



TELEPHONE 356
JAHNA AVON PARK READY-MIXED, INC.
WEST WALNUT STREET

TABLE SUPPLY
Quantity Rights Reserved. Prices Thru Sept. 29

Tender Smoked 4-6 lb. Sunnyland PICNICS Lb 39c
Corn-King Breakfast Sliced BACON 1-Lb Cello Sealed Package 45c
Fancy Yellow SQUASH 2 Lbs 25c
Fancy Jonathan APPLES 5 Lb Bag 39c
Limit—1 Can CRISCO 3-Lb Can 79c
Southern Toilet TISSUE Each Roll 5c Limit Six
Blossom Time MILK 3 Tall Cans 33c
Superbrand OLEO In Qtrs! LB. 19c
Somerdale Frozen Cut CORN Pkg 19c
DONALD DUCK Superfresh Salad Products
SANDWICH SPREAD Special! PINT 23c
SALAD DRESS. Special! PINT 23c



R. S. P. Pie Cherries No 2 19c
Does Everything DUZ Lge Box Limit-1 23c
Campbell's Tomato SOUP 3 10½-oz Cans 29c
Zakly-Rite Orange, Blend or Tangerine JUICE 2 46-oz Cans 29c

Where To Find It In Avon Park

MINISTER'S ASSOCIATION First Monday, 10:30 A.M. Auditorium First Baptist Church

WOMAN'S CLUB First Friday, 3:15 P.M. Palm Room, Jacaranda

PARENT-TEACHER ASSO. Third Thursday, 3:15 P.M. High School Auditorium

ALL-PURPOSE, ALL-STEEL "Quonsets" durable buildings for farm and industry



JOE B. HEVIA
c/o Avon Auto Supply, Inc.
Phone 285 Avon Park, Fla.

Touchton Drug Co., Inc.
3 W. Main St.
Phone 22

AMERICAN LEGION First and Third Wednesdays 8:00 P.M., Legion Home

GARDEN CLUB Founders Circle—2nd Thursday Members Home

BUSINESS WOMAN'S CLUB Third Monday, Customer's Room

REDDICK'S Firestone Store
Children's Toys
Bicycles—Tricycles
Firestone Tires
PHONE 323

L. Estelle McGinnis, Insurance
Jacaranda Building
Phone 151

BERT TURNER EXPERT Watch Repairing
30 N. Butler Ave.
Just Behind Weekley Furniture

LEGION AUXILIARY Second Monday—8:00 P.M. Legion Home

GARDEN CLUB Hibiscus Circle—Second Thursday Member's Home

POINCIANA LODGE, NO. 227 F. & A.M. First & Third Mondays, 8 P.M.

AVON PARK MOTOR CO.
Ford
N. Verona Ave.
Phone 33

Wells Motor Co.
DODGE — PLYMOUTH
"Dodge Job-Rated Trucks"
PHONE 63 W. MAIN ST.

The City Council
INVITES YOU TO MAKE YOUR HOME IN
Avon Park

CITY COUNCIL Second & Fourth Mondays 7:30, City Hall

EXCHANGE CLUB Each Thursday, 12:15 Noon Methodist Church Annex

JR. CHAMBER OF COMMERCE Florida Power Corp. Lounge Thursday—8:00 P.M.

BONDED House Mover
24-Hour Wrecker Service
PHONE 17—DAY OR NIGHT
Murphy's Garage

FURNITURE for less!
WEEKLEY'S
Cut Price Furniture Co.
W. Main Street

Ridge Flooring Company
Fine Materials and Skilled Workmanship
Plastic Wall Tile
Asphalt Tile
Linoleum
Floor Finishing
22 W. Main Street Phone 253

CHAMBER OF COMMERCE First and Third Thursdays 8:00 P.M., Chamber of Commerce

ROTARY CLUB Each Wednesday—12:15 Brickell Building

ALPHA OMEGA CHAPTER of Beta Sigma Phi 2nd and 4th Mondays, 8 P.M.

Jacaranda Service Station
AAA
(Across From Theatre)
Standard Oil Products
PHONE 278 — NIGHTS 240-J

DAVIS 5-10-25c
Opposite The Jacaranda
Established 1924
Dry Goods and Variety Merchandise
SIMPLICITY PATTERNS

Katherine's Beauty Shoppe
106 E. Main
Phone 212

Eleanor Seaverns REBEKAH LODGE NO. 65 First and Third Mondays Brickell Building

KNIGHT TEMPLARS Holyrood Commandery, No. 27 Fourth Monday—8:00 P.M. Masonic Temple

ORDER EASTERN STAR Leigh Chapter, No. 85 Second and Fourth Thursdays 8:00 P.M.—Masonic Temple

MEADOWS' Model Cleaners
Tom and Marion
QUALITY CLEANING
Prompt Service
PHONE 355-J

Avon Upholstery Auto-Furniture
VENETIAN BLINDS
County Distributors for CHRIS-CRAFT MOTORS
Main Street Phone 379

JORDON & SON Jewelers
"The Bride's Store"
AVON PARK
Watch and Jewelry Repairing

JUNIOR WOMAN'S CLUB Fourth Tuesday, 8:00 P.M. Customers' Room

ROYAL ARCH MASONS Highlands Chapter No. 42 Second Tuesday 8:00 P.M.

WOMEN OF THE MOOSE Regular Meetings 2nd and 4th Monday Nights—Moose Club

AVON GARDENS Florist
16 E. Main St.
Phone 350
ALL HOURS

Avon Park Cafe
"A GOOD PLACE TO EAT"
AVON PARK, FLORIDA

Gough Machine & Welding Shop
Massey-Harris Sales and Service
Tractors—Combines
Farm Implements
TELEPHONE 240-W

AVON PARK FIREMEN Meets Second & Fourth Thursday Fire Station

LOYAL ORDER OF MOOSE Moose Club, South Forest Ave. Each Thursday, 8:00 P.M.

FISH & GAME ASSOCIATION First Thursday—7:30 P.M. Club House, on Road 17 South

DUTTON'S Appliance Store
"We Service Everything We Sell"
Electric and Gas Appliances
G. E. and Philco Radios
Main St. Phone 304

Ridge Fuel Co.
ROOM 15
Jacaranda Arcade
Distributors
GREEN'S FUEL GAS

Smith Hardware Company
Under Same Management for 30 Years
7 East Main Phone 74

TRIPLE LINK CLUB 2nd and 4th Tuesdays, 8 p.m. Brickell Bldg.

VETERANS FOREIGN WARS First and Third Tuesdays 8:00 P.M. Fire Station

LIBRARY HOURS Monday & Friday—2:30-5:30 Saturday—6:00-8:00 p.m.

The Barnett Bank of Avon Park
Your deposits NOW Insured up to $10,000.00
Member Fed. Dep. Ins. Corp

Jacaranda Drug Company
PRESCRIPTIONS
FOUNTAIN
SUNDRIES
Jacaranda Hotel Building

I. H. Ford Motor Co.
CHEVROLET-OLDSMOBILE
Wheel-Balancing—Steam Cleaning—Undercoating
GOOD YEAR TIRES
PHONE 115

Cl



Sanford H[illegible]
Sebring G[illegible]

Miss Nina Du[illegible] daughter of Mr. [illegible] Clayton Middlet[illegible] and Sanford Pa[illegible] Mr. and Mrs. Ea[illegible] of Avon Park w[illegible] urday noon, Se[illegible] Bartow, Fla. Ju[illegible] gins performed [illegible] ceremony.

The bride wo[illegible] piece fall suit w[illegible] ies.

Mrs. Hartt wa[illegible] Miller County [illegible] Colquitt, Ga. Sh[illegible] ident of Sebrin[illegible]

Mr. Hartt is a [illegible] Park High Scho[illegible] the Air Force fo[illegible] ing World War I[illegible] ed the Univers[illegible] Gainesville. He [illegible] with his father i[illegible] and cattle busi[illegible]

The newly-m[illegible] make their hon[illegible] 120 S. Commerc[illegible]

Pate Fam[illegible]
Reunion S[illegible]

The family o[illegible] H. Pate held a [illegible] ner at the Pa[illegible] Sunday, Sept. 2[illegible]

Those attend[illegible] town were: Mr[illegible] M. Pate, of El [illegible] Mr. and Mrs. [illegible] daughter, of [illegible] and Mrs. L. B. [illegible] ren, Linda and [illegible] Grace Latham, [illegible] Ga.; Mr. and [illegible] Stoll of Tamp[illegible] Grady G. Pate [illegible] da, Gail and [illegible] Mr. and Mrs. [illegible] and Mrs. J. W. [illegible] ters, Juanita [illegible] and Mrs. Ral[illegible] and Mrs. Ea[illegible] daughter, Beve[illegible] Pate and Beth, [illegible] Corinne Pate, [illegible] Mrs. Agnes Du[illegible]

From Avon [illegible] Pate, Hubert [illegible] Pate, Mr. and [illegible] and daughter, [illegible] John Childer[illegible] Johnny; Mr. [illegible] Harden and [illegible] Emmett, Jimm[illegible] ry; Mr. and M[illegible] ford, Robert F[illegible] Hagan, Mrs. [illegible] grandchildren, [illegible] and Mr. and M[illegible]

21st Birth[illegible]
Is Honore[illegible]

Curtis Kimb[illegible] group of his f[illegible] night, Sept. 22[illegible] the celebration [illegible] day.

Games were [illegible] present. Follov[illegible] ments of cake [illegible] served.

Guests were: [illegible] Christine Ha[illegible] Shirley Farme[illegible] Fredonia Mott, [illegible] Eloise Selph, [illegible] Bass, Jimmie [illegible] Woods, Dan B[illegible] lon, Calvin Gr[illegible] and John Lu[illegible]

More than [illegible] million yards [illegible] to make flag[illegible]

—See you IN [illegible]

Clubs - - Social Activities - - Personal Items

Society Editor
Yula Fisher
PHONE 54



MRS. SANFORD PAUL HARTT

Sanford Hartt Weds Sebring Girl

Miss Nina Durice Middleton, daughter of Mr. and Mrs. Berl Clayton Middleton, of Sebring, and Sanford Paul Hartt, son of Mr. and Mrs. Earl Wilmot Hartt, of Avon Park were married Saturday noon, September 22, in Bartow, Fla. Judge Chester Wiggins performed the double-ring ceremony.

The bride wore a grey, two-piece fall suit with red accessories.

Mrs. Hartt was graduated from Miller County High School in Colquitt, Ga. She became a resident of Sebring two years ago.

Mr. Hartt is a graduate of Avon Park High School. He served with the Air Force for four years during World War II. He then attended the University of Florida, Gainesville. He is now associated with his father in the citrus grove and cattle business.

The newly-married couple will make their home in Sebring, at 120 S. Commerce.

Pate Famliy Reunion Sunday

The family of Mr. and Mrs. J. H. Pate held a reunion and dinner at the Pate home here on Sunday, Sept. 23.

Those attending from out of town were: Mr. and Mrs. Floyd M. Pate, of El Paso Heights, Cal.; Mr. and Mrs. Larry Bodkin and daughter, of Jacksonville; Mr. and Mrs. L. B. Oliver and children, Linda and Sonny and Miss Grace Latham, all of Columbus, Ga.; Mr. and Mrs. Darwin P. Stoll of Tampa; Mr. and Mrs. Grady G. Pate and children, Linda, Gail and Butch, of Sebring; Mr. and Mrs. Rex McGill, Mr. and Mrs. J. W. McGill and daughters, Juanita and Carolyn, Mr. and Mrs. Ralph Langford, Mr. and Mrs. Earnest Clark and daughter, Beverly, Mrs. Clifford Pate and Beth, W. J. Pate ,Miss Corinne Pate, all of Lake Wales; Mrs. Agnes Duncan, of Lakeland.

From Avon Park: Miss Gladys Pate, Hubert Pate, Lawrence Pate, Mr. and Mrs. L. P. Childers and daughter, Betty; Mr. and Mrs. John Childers and daughter, Johnny; Mr. and Mrs. Harvey Harden and children, Barbara, Emmett, Jimmy Alice, and Larry; Mr. and Mrs. Grover Langford, Robert Palmer, Miss Edith Hagan, Mrs. Cora Wray and grandchildren, Larry and David, and Mr. and Mrs. J. H. Pate.

21st Birthday Is Honored

Curtis Kimbrough was host to a group of his friends on Saturday night, Sept. 22. The occasion was the celebration of his 21st birthday.

Games were played by those present. Following these, refreshments of cake and punch were served.

Guests were: Annyee Jean Bass, Christine Harrell, Betty Selph, Shirley Farmer, Barbara Pollard, Fredonia Mott, Catherine Bullock, Eloise Selph, Erline Selph, Eldred Bass, Jimmie Cooper, Gilbert Woods, Dan Baresfield, Ralph Hulon, Calvin Gratham, Fred Meeks, and John Lunsford.

More than three and a half million yards of cotton are used to make flags each year.

—See you IN CHURCH Sunday—

Birthday Party For Barbara Jean Bigbie

A birthday party was given for little Barbara Jean Bigbie on Friday afternoon, Sept. 21, in honor of her fifth birthday. She is the daughter of Mr. and Mrs. G. T. Bigbie.

After the children attending the party had enjoyed playing a number of games, and Barbara Jean had opened her attractive gifts, refreshments were served.

The party room was decorated in pink and green. The refreshment table, spread with a lace cloth, harmonized with the room decorations. Centering the table was the ornamented birthday cake, with a wreath of vivid coral vine around its base. Favors were small baskets filled with mints.

Ice cream, cake, and orange juice were served.

Guests were: Liechen and Karen Hair, Dickie Ferguson, Jimmy Shockley, Lanse Padgett, Lynda Shepherd, Judy Ann Cotheran, Patsy Sue Martin, Devorah Reddick, Jan Adams, Jack Lyle, Bruce King, Vaunda Ann Bennett, Patty Beth Hahn, Morris Adams, Georgiann Godwin, Spencer Hinkle, Dennis Felknor, Donny Whitcomb, Jerome Antley, Sharon Lee, Jimmy Lewis, Joyce Antley, Jo Ann Kelley, Don Antley, Miles Green, Jerry and Barbara Ingram, Anita Griner, Gail Harris.

Assisting Mrs. Bigbie were Mrs. Olin Harris, Mrs. J. W. Cothran, and Mrs. Leamon Kelly.

Moose Hold Joint Meeting

A joint meeting of the Loyal Order of Moose, Avon Park Lodge 1333, and its auxiliary was held Thursday, Sept. 20, at Moose Hall.

Governor W. H. Lookhoff officiated at the opening ceremony with officers of both orders participating in the ritualistic work.

Dr. L. W. Martin, district president of Loyal Order of Moose, was guest speaker of the evening, giving a very interesting talk on youth activities. Suggestions were presented to entertain children on Hallowe'en and to discourage the defacing and destruction of property.

The meeting was closed by Senior Regent Bernice Mintz. A buffet supper was served and a social hour enjoyed by all.

Farewell Supper For Butler Family

Members of the Church of the Redeemer bade farewell to the Rev. and Mrs. Frank M. Butler and their sons, Frank and Mark, at an informal supper in the parish house on Tuesday evening of this week. Around 80 persons attended.

The room and the tables were attractively decorated with pink hibiscus and greenery. A chicken salad plate was served.

Walter S. Betts, speaking on behalf of the church, made a brief farewell speech, and wished the Butlers all success and happiness in their new home in Lake Wales. There was otherwise no program, the evening being devoted to friendly conversation.

The Rev. John Scutt, from England, was a guest.

The church will hold another parish supper at 7:00 P.M., Tuesday, October 9, to welcome the incoming vicar, Father Crumbly.

P.T.A. Reception For Teachers

A series of lively marches played by the high school band, under the direction of Gene Gorman, opened the first meeting of the P.T.A. for the current school term, in the high school auditorium Thursday night, Sept. 20. Approximately 160 persons were present.

The president, Ted J. Ward, then called the meeting to order. J. A. Johnson acted as recording secretary in the absence of Mrs. Thomas Quintier.

Reports from the various chairmen were presented and approved.

Mr. Ward was elected to represent the association as lay member of the Highlands County School Advisory Board.

Mrs. Alice Sherman explained the necessity for the present drive for funds to build a new public library.

Mrs. T. Hayes Maxwell reported on the national P.T.A. convention held in Miami, to which she was delegate. Noted speakers at the convention were of the opinion that education has stressed the material aspect of life, neglecting the spiritual.

It was agreed that room-count prizes would be awarded in the future only to rooms having present at association meetings a number of parents or friends equaling 50 percent of the room's enrollment. Thus, a room with 30 students would need a count of 15.

Julian E. Markham, General Supervisor of Instruction for this county; Fred Wild, county Superintendent of Public Instruction; C. R. Ginn, school trustee; S. F. Longbottom, chairman of the School Board; and E. Ray Wells, member of the board, attended the meeting.

Following the meeting, a reception was held for the teachers in the band room. School officials and all teachers present formed the receiving line. Punch and cookies were served.

Pearl Todd Circle Regular Meeting

The regular monthly meeting of the Pearl Todd Circle, Florida Avenue Baptist Church, was held Friday, Sept. 21, at the home of Mrs. George Lewis.

The devotional was given by Nora Giddens. Prayer was offered by Evia Farmer. Bible study was led by Wilma Lewis.

It was announced that the circle will have charge of the flowers in the church next month.

Various reports were given, including a report on the sale of "Coke aprons" by Erie Lewis. Ethel Lasseter and Evia Farmer agreed to make aprons for packers. A motion was made to appoint a committee to investigate the circumstances of the individual who has been proposed as a possible recipient of welfare aid from the circle.

The meeting was closed with prayer by Wilma Lewis.

Members present were: Erie Lewis, Ethel Lasseter, Aurilla Ward, Nora Giddens, Evia Farmer, Wavy Frizzell, Mary Lunsford, Annie Ruth Rodgers, Wilma Lewis. Visitors were Mary Johns, Thelma Bass, and Charles Lewis.

The next meeting will be Friday, Oct. 19, at the home of Ethel Lasseter, with Aurilla Ward co-hostess.

Births

Lt. and Mrs. Charles H. Bennett of Enid, Oklahoma, are now the parents of a baby son, born Sept. 14, and named Charles Street Bennett. The baby is the grandson of Mr. and Mrs. J. R. Bennett.

• • • •

(The following births occurred at Walker Memorial Sanitarium and Hospital.)

• • • •

To Mr. and Mrs. Roy Vernon Crews of Zolfo Springs, a daughter, Patrice Waunella, on Sept. 19. Birth weight was 7 pounds 4 ounces.

• • • •

To Mr. and Mrs. Ernest James Johns, Jr., a daughter, Diane, born Sept. 20. Birth weight was 6 pounds 14 ounces.

• • • •

To Mr. and Mrs. Raymond Lee McHargue of Sebring, a son, Lanny Ray, born Sept. 20. Birth weight was 8 pounds 8 ounces.

• • • •

To Mr. and Mrs. Donald James Tillman, a son, Robert Duaine, born Sept. 26. Birth weight was 8 pounds 10 ounces.

• • • •

To Mr. and Mrs. John Hancel Thomason of Lake Placid, a son, Robert Hancel, born Sept. 26. Birth weight was 7 pounds 9 ounces.

Sawtimber in the 10 southernmost Florida counties has declined 45 percent in the last 13 years.

FILM TO BE SHOWN AT BAPTIST CHURCH

On Wednesday, October 3, 1951 a "Cathedral Film, "Ambassador for Christ", will be shown in the auditorium of the First Baptist Church at 7:45 P.M. This is the fifth episode in the Life of Paul series and is a dramatic film with a powerful message in stewardship and evangelism. It tells of the great famine of Judea and how the Antioch church responded by giving, every one according to his ability, to send relief. It is a mission story of the early church sending missionaries on to preach the Gospel in other cities. Past showings of films in this series has met with entnusiasm on the part of those who saw them. Each film has been better than the one before. Everyone is cordially invited to attend this showing. Immediately following the film, at 8:30, there will be a meeting of the 75 newly elected teachers and officers of the Sunday School of the First Baptist Church.

—See you IN CHURCH Sunday—

Thurs. - Fri. - Sat. Specials

FROG FOOD STORES

CITY Market

Your FROG Food Store
AVON PARK, FLA.

This Store is Owned by Homefolks who do their part to help make Avon Park a better place to live. We sell Fine Foods at Lowest Prices too

ARMOUR'S STAR
HAMS 10-12 lbs
Lb. 59c

WILSON'S ROLL
BUTTER
Lb. 69c

LIBBY'S CORNED
BEEF 39c

LARGE
TIDE 25c
with Reg. Grocery Order

U.S. No. 1
POTATOES
10 Lbs. 27c

Garden Gold Grapefruit Juice, 46 oz.	.18
Libby Corned Beef	.39
Woodbury Soap, 3 bars for	.25
Clorox Bleach, qt.	.17
Armour's Chopped Ham	.57
Beechnut Strained Baby Foods, 3 jars for	.29
Swan Soap, 3 reg.	.27
Diamond Safety Matches, 2 pkgs. for	.19
Softex Toilet Tissue	.10
Old Glory Kidney Beans	.10
Armix Shortening, 3 lbs. for	.89
Swan Soap, 2 bath	.27
Sanalac	.35
X-Pert Cake Mixes	.26
Three Minute Oats	.18
Tide (with other purchases)	.25
Dromedary Pitted Dates	.23
Brillo Red Soap Pads	.12
Oakite Cleanser	.15
Campbells Tomato Soup 2 Cans for	.23
Snowdrift, 3 lbs. for	.95
Chef Boyardee Spaghetti 2 Cans for	.29
My-T-Fine Pudding, 3 for	.27
Camay Soap with dish towel, plastic bag, 4 for	.46
Spic & Span	.23
Mortons Salt	.10

Quantity Rights Reserved

Baptist Class Installs Officers

The regular monthly meeting of the Lora Clement Sunday school class of the First Baptist Church was held at the home of Mrs. Tony Mitchell, E. Walnut St., with Mrs. R. P. Delaney co-hostess.

Mrs. Garland Kelly opened with the devotional. Then Mrs. Harmon Atkins installed the new officers for the Lora Clement class and also a new class, the young matron's class, formed from the young married women of the Lora Clement class.

The hostess presented the teachers and officers with small corsages.

Mrs. Paul McFarland is teacher for the Lora Clement class; Mrs. Edna Shiver, president; Mrs. R. P. Delaney, 1st vice president; Mrs. Virginia Mathis, 2nd vice president; Mrs. Garland Kelly, secretary and treasurer; Mrs. Clyde Crews, publicity chairman.

Mrs. Samuel King, a newcomer to our church, will be the teacher of the new class. Officers are: Mrs. Marva Turner, president; Mrs. Tony Mitchell, 1st vice president; Mrs. Joyce Kelley, 2nd vice president; Mrs. Nell Robitzsch, secretary and treasurer, and publicity.

After these new officers had taken over their jobs, the combined classes presented Mrs. Doris Cloud with a shower of baby gifts.

The hostesses then served a delicious plate of devil's food cake topped with marshmallow icing, mints and Coca-Colas. The favors were unique. On silver foil was placed a marshmallow with Life-saver for a handle; a small candle was placed in the marshmallow.

The following members were present: Mrs. R. P. Delaney, Mrs. Tony Mitchell, Mrs. Murray Wilson, Mrs. Bill Strenth, Mrs. Paul McFarland, Mrs. Garland Kelly, Mrs. Harmon Atkins, Mrs. Reba Turner, Mrs. Nell Robitzsch, Mrs. Edna Shiver, Mrs. Marva Turner, Mrs. Mary Mathis, Mrs. Doris Cloud, Mrs. Lauraline Antley, Mrs. Irene Leverette, Mrs. Samuel King, Mrs. Carolyn Bachtell, Miss Mary McNicholas, Mrs. Joyce Kelley, Mrs. Mary Alice Durrance, Mrs. Clyde Crews.

First Fall Meeting Of Woman's Club

The senior Woman's Club of Avon Park will open its fall season on Friday afternoon, Oct. 5, 3:00 o'clock, in the Palm Room of the Jacaranda Hotel.

There will be an interesting program on Indian Welfare. Miss Daisy Smith is program chairman for the day.

All members are urged to attend. It is felt they will find the reopening of their club's activities an enjoyable occasion.

Fight the Big Lie of Communism with the Truth . . . join the Crusade for Freedom.

WOMAN'S CLUB BOARD MEETING

The executive board of the Woman's Club will meet on Wednesday, October 3, at 3:00P.M. at the home of the president, Mrs. Samuel O. Norris, 37 East Church Street.

HEADS CIVIL DEFENSE

Donald Hansen of Sebring has been made Director of Civil Defense for Highlands County. He and H. T. Piety, County Clerk, attended a district defense meeting in Miami on Wednesday of this week.

B & B SUPER MARKET
AIR CONDITIONED
Del Monte 1 Lb. Package
RAISINS 10c
with this Ad — One to a Customer

AVON PARK
Automatic Laundry "BENDIX"
WE ARE NOW EQUIPPED TO GIVE COMPLETE
Washing And Drying
SERVICE
PHONE 382W
5 SOUTH LAKE AVENUE

Keep Away from the Hot Stove—Take Your Family to the
Avon Park Cafe And Dining Room
Sunday Dinner
Chilled Tomato Juice or Home-made Vegetable Soup
Pineapple and Cottage Cheese
Celery, Olives and Sweet Mixed Pickles
Choice of
SOUTHERN FRIED CHICKEN
FRIED JUMBO SHRIMPS OR SCALLOPS
with Tartare Sauce
VEAL CUTLETS a la Parmesan
VEGETABLES
Mashed or French Fried Potatoes
Garden String Beans
Hot Rolls and Butter — Coffee or Iced Tea
Home-made Pie or Ice Cream
Price—$1.00
Also Dinners at 50c, 60c, and 75c
CALL 263 FOR RESERVATIONS
AIR CONDITIONED

WARD'S — **End Of Month SPECIALS**
FRI. - SAT. ONLY

Nylon Hosiery
MADE BY A LEADING HOSIERY MILL
51 - 15
New Fall Shades
Sizes 8½ - 10½
Reg. 1.50, Now 99c

Indian Head
Made only by NASHUA
Green - Grey - Black and others
36 inches Wide
Reg. 89, Now
69 yd

BOY'S TENNIS SHOES
Sizes 2½ - 6
Reg. 3.29, *Now 2.29*

Boy's Dungarees
HEAVY WEIGHT
Sizes 8 - 16
Reg. 1.98, *Now 1.49*

HANES SHORTS
White or Colors
SIZES 28 - 42
Reg. 1.00, *Now 85*

MEN'S KHAKI PANTS
Heavy Weight
SIZES 29 - 42
Reg. 4.49, *Now 3.49*

Sheets
Wearwell Sheets and Cases of Fine Count Muslin
SIZES 72x99 or 81x99
$2.49
Cases to Match .... .55

MEN'S SUIT SALE
SAVE $10.00 on any Curlee or Palm Beach Suit in stock
Pick Out Your Suit
DEDUCT $10

WARD'S DEPT. STORE
AIR CONDITIONED

CLASSIFIED

FOR
Fire Insurance
AND
Liability Insurance
CALL 68
Sligh Real Estate & Insurance
10 S. Lake Ave.

FOR SALE—Complete bathroom set. Bath Tub, Lavatory and Toilet. Will sell all or complete with fixtures. $157.50. Smith Hardware Co.

SUMNER'S RADIATOR Shop. We Specialize in Cleaning and Repairing Radiators. Also new and used Radiators. Phone 274-M, Avon Park, Fla. 37tfc

MISS MARGARETHA VOGT
Insurance and Real Estate
103 N. Lake Ave.
Telephone 72
No. 35 tfc.

FOR SALE — All kinds of hibiscus and azaleas. Priced from $1 to $3.00 each. Mrs. D. M. Ellis. Phone 152-M. No. 43 4tp

WE BUY Late Bloom Oranges. Contact W. D. Revell, P. O. Box 126, phone 6761, Wauchula, Fla., or A. A. Allen, Sunnyridge Groves, phone 4595, Sebring, Florida. No. 40 7tp

FOR SALE—Small Kitchen Sink, slightly damaged. $12.95 less fittings. Smith Hardware Co.

FOR R...NT: Furnished cottage, reasonable. Mrs. Blanford, 24 S. Michigan. 1tp

FOR SALE — Plenty of 5 V Galv. Roofing in stock for immediate delivery. Smith Hardware Co.

FOR SALE — Coleman space heaters priced $64.95 and up, also Coleman Furnaces. See us for your heating needs. Smith Hardware Co.

FOR RENT — Unfurnished three-bedroom house, completely modern, floor furnace heat. Lovely grounds, fruit trees. One-half block from high school. F-M outside aerial. Year's lease. Phone No. 3. 1tp

FOR SALE — Electric New Home Sewing Machine in cabinet. $39.50. Don't rush but nurry. Smith Hardware Co.

FOR SALE — Asbestos Siding. Just the Material to beautify and preserve your home. Needs no painting ever and lasts and lasts. Price per square. $12.64. Smith Hardware Co.

FOR SALE — Used Firestone Wringer type washing machine. Price $60.00. Easy terms. Smith Hardware Co.

DO YOU NEED HELP with your bookkeeping and accounting? If you do, call 243. Will work by the hour, day or month. No. 44 4 tc.

FOR SALE — 30 Gallon Automatic Coleman Kerosene hot water heater. Price $50.00. Smith Hardware Co.

REAL ESTATE LOANS — See C. T. Ratcliff, Phone 4451 Wauchula. No. 44 tfc

WANTED — Good Used Portable Electric Sewing Machine. Prefer White or Singer. Contact or write Southland Trailer Park. 1tp

FOR RENT — Two-bedroom Lake Front Home on south side of Lake Lotela. By year or season. Contact Harris Real Estate. No. 46 tfc.

WANTED — Good Milk Cow, fresh or heavy springer. Also pasturing H. W. Reddick, phone 61-W. 1tp

PAINT YOUR HOUSE
REMODEL
Coleman Floor Furnaces, Repairs, Painting, Roofing. Free Estimates—36 Months to pay. No down payment.
Townsend Sash, Door & Lumber Co.
Phone 125 Avon Park, Fla.

MATTRESSES
Renovated — Refelted — or Made into Innersprings
New Mattresses and Box Springs
Hollywood Beds
Pick Up and Delivery Service
Call or Write
BARTOW MATTRESS FACTORY
P. O. Box 588 — Phone 8164
Bartow

Legal Notices

NOTICE OF INTENTION TO MAKE APPLICATION FOR FINAL DISCHARGE
IN COURT OF THE COUNTY JUDGE HIGHLANDS COUNTY STATE OF FLORIDA.
IN PROBATE
In re the Estate of
GRADY KIRKLAND, deceased
To All Whom It May Concern:
Notice is hereby given that I, Joe Kirkland, executor of the estate of Grady Kirkland, deceased, have filed my petition in this court for my final discharge and that said petition will be heard by the Honorable Ralph E. Mills, County Judge, in his office in the Highlands County Courthouse, Sebring, Florida, within eight calendar months from the date hereof, at which time I will present my vouchers and receipts for my acts and doings as executor of said estate, and ask for my final discharge.
Dated at Avon Park, Florida, this 19th day of September, A. D. 1951.
JOE KIRKLAND,
As executor of the estate of GRADY KIRKLAND, deceased.
Sept. 21-28-Oct. 5-12

NOTICE TO CREDITORS
IN THE COUNTY COURT, HIGHLANDS COUNTY, FLORIDA
PROBATE
In re: Estate of
JOHN H. HOWARD, deceased.
To All Creditors and Persons Having Claims or Demands Against Said Estate:
You are hereby notified and required to present any claims and demands which you or either of you may have against the estate of John H. Howard, late of Sebring, Highlands County, Florida, and the undersigned, late of said County, with the Clerk of the County Court in and for Highlands County, Florida, within eight calendar months from the date of the first publication of this notice, or the same will be barred by law. All persons indebted to said estate are requested to make immediate payment to the undersigned.
Dated at Sebring, Florida, this 19th day of September, A. D. 1951.
HOWARD J. MANNMAN,
As executor of the Last Will and Testament of JOHN H. HOWARD, deceased.
First publication September 28, 1951.
Sept. 28-Oct. 5-12-19-26

NOTICE UNDER FICTITIOUS NAME LAW
TO WHOM MAY CONCERN:
Notice is hereby given that the undersigned, pursuant to the Fictitious Name statute, House Bill No. 175, Chapter No. 26953, Acts of Florida, 1951, will register with the Clerk of the Circuit Court in and for Highlands County, Florida, upon receipt of proof of the publication of this notice, the fictitious name to wit:
Lake Verona Nursery under which we are engaged in business at Avon Park, Florida. That the parties interested in said business enterprise are as follows:
J. H. Mintz
Carl Cruse
Charles C. Stanford
Dated at Avon Park, Highlands County, Florida, September 25th, 1951.
Sept. 28 - Oct 5-12-19-26

INVITATION FOR BID
Notice is hereby given that the Board of County Commissioners of Highlands County, Florida, will receive bids until 10:00 A.M. October 2, 1951 for the following:
Sale of timber suitable for clay pit in Section 7, Township 33 S. Range 29 E.
John J. Tubbs, Chairman
Board of County Commissioners, Highlands County, Florida
Sept. 21 - 28

NOTICE OF PROCEEDINGS FOR THE CLOSING OF A ROAD
To Whom It May Concern:
You will take notice that the Board of County Commissioners of Highlands County, upon the petition of L. D. McIlhenny, a qualified land owner, will on the 16th day of October, 1951, at the Court House in Sebring, Florida, consider and determine whether or not the County will vacate, abandon, discontinue and close the following described roads, streets, alleyways and park, towit:
All of that part of Highland Boulevard, Sunset Avenue, and Park Drive lying North and East of State Road No. 8 and all of Lots 1, 2, 3, 4, 5, 6, 7, 8, 9, 10, 11, 12, 13, 14, 15, 16, 17, 18, 19, 20, 21, 22, 23, 24, 25, 26, 27, 28, 29, 30, 31, 32, 33, 34, 35, 36, 37, 38, 39, 40,

1 Section 6 Pages

WE WANT ALL THE News OF AVON PARK —PLEASE PHONE 54

AVON PARK SU[illegible]

... NEWSPAPER
... the only paper
... Park 52
Your pat-
... and opera-
further ben-

ECONOMY BINDERY FORT MEADE FLA

VOLUME XXVI | Single Copy 5c | AVON PARK, FLORIDA, FRIDAY, OCTOBER 5, 1951 | NUMBER 47

Avon Park vs Kathleen-- Kickoff Time 8:00 P. M.

By John Garber

The Red Devils of Avon Park and the Red Devils of Kathleen will be butting heads tonight in Avon Park's second home game of the season. The Kathleen Red Devils, who were narrowly edged by the Haines City Hornets in their first game of the season last week, will be favored over Avon Park in tonight's duel. Nevertheless, Avon Park, again playing the role of the underdog, will not give up without a fight—all the way to the final whistle.

Avon Park Handicaped

Jimmy Kelley, Sam Elder, and Edgar Pabor saw very little action in practice this week. A foot injury received during the game last week may "bench" Kelley in tonight's game. Elder and Pabor were out of action the first part of the week due to sickness, which will probably hinder a top performance from them. These three, along with Quarterback Morris Harper, are the mainstays of Avon Parks backfield.

Lose to Mulberry

The rugged line and driving backs of the Mulberry Panthers proved too much for the Red Devils last Friday — the Panthers scoring 18 points to Avon Parks' 6. Mulberry's hard hitting, 190 pound fullback Dickie Harte and halfback speedster Jackie Purcell led the Panther's attack and their team to victory. The first score of the game came late in the second quarter when Mulberry's Harte intercepted a Red Devil pass and ran 45 yards for a TD. The try for extra point failed and at half time Mulberry led 6-0. The statistics show that Avon Park played the Panthers on even terms. Mulberry ran up a total of 56 yards forward - Avon Park 59.

Mulberry earned 5 first downs compared to 4 for Avon Park. The score would no doubt have been a 0-0 deadlock at the end of the first half if it hadn't been for the Panther's break in the pass interception. Avon Park's break of the game came when Eugene Reynolds intercepted a Panther pass and raced 70 yards for the TD. This tied the score 6-6. Avon Park kicked off and on the third play thereafter, the Panther's Harte found his opening and broke away on a 58 yard dash to another 6 points making the score 12-6. Stopping at this point to add up the statistics for the third quarter we find that Avon Park moved the ball 104 yards forward (including Reynold's 70 yard pass interception) compared to Mulberry's 140 yards (including Harte's 58 yard run and 2 kickoff returns). The Red Devil defense fell apart in the third quarter but held its own the 1st, 2nd, and 4th quarters. Mulberry moved the ball for a total of 43 yards against 38 yards (not including a 12 yard kickoff return) for Avon Park. Mulberry's forward attack in the 4th quarter was set back due to penalties totaling 20 yards. The Red Devils defense was stronger during the 1st and 2nd quarters than it was in the 4th, but the 3rd quarter proved the weakest. The Red Devils will not be a pushover in tonight's game if defense can continue its good preformance.

We offer these statistics not trying to "cover" for the Red Devils loss. We definitely concede the fact that Avon Park lost to a stronger ball club both offensively and defensively. The Red Devils defensive play is considerably stronger than their offensive. Comparing the defensive and offensive strength of the Ft. Meade Miners to that of the Mulberry Panthers you can readily see that Mulberry is considerably stronger in both categories. In consideration of this, those who saw the Mulberry game will have to admit, thinking with an open mind and eliminating their emotional views, that the Red Devils made a much better showing against Mulberry than against Ft. Meade. Had Avon Park turned in as good a performance against Ft. Meade as they did against Mulberry, the outcome would have been different—possibly not in a victory for Avon Park but in an narrower margin between the two scores.

In the game tonight we belive that Kathleen will prove too much for Avon Park and will come away from the game with a two touchdown lead. It is possible that Avon Park can whittle it down to one touchdown if they can produce an offensive play better than shown in the first two games.

Tonights predictions of Ridge Conference winners: KATHLEEN over Avon Park — FT. MEADE over Frostproof — LAKE WALES over Sebring (this may fool us) BREWSTER TECH over Auburndale — MULBERRY over Haines City (believe the Panthers have what it takes to do it) —WINTER GARDEN over Kissimmee (just guessing). Last week's predictions came through with flying colors. The only prediction backfiring was in Avon Park. Four out of five — .800 percentage.

Second Annual Essay Contest In Highlands Schools

The second annual Essay Contest for students of Highlands County junior and senior high schools has been announced bw the Highlands County Soil Conservation District, with prizes of $50 for first; $30, $20 and $10 for second, third and fourth place winners. Identical prizes will be awarded in Junior 7, 8 and 9th grades, and in Senior 10, 11 and 12th grades. Divisional winners will compete for prizes in the inter-county contest.

Essay subject will be "What Soil Conservation Districts Are Doing For Florida." Registration of entrants opens Oct. 8 and closes November 9. Writing between November 12 and 16.

Rules of the contest are announced as follows:

1. Written in ink on one side of paper supplied by Highlands Soil Conservation District.
2. Written in special class only, without benefit of notes. Time limit one and one-half hours.
3. Ratings based on following subjects listed in order of importance. (a) Originality. (b) Adherence to subject matter. (c) Student's perception of subject. (d) Legibility and neatness.
4. Minimum number of words: Juniors, 300. Seniors, 500.
5. Write names, grade and school in ink on outside of envelope supplied, and seal finished essay in envelope.
6. Any identifying markings on contest papers will automatically disqualify entry.
7. Unregistered entries not accepted. Register now.
8. All entries will remain property of Highlands Soil Conservation District.
9. Decision of judges will be final.
10. Duplicate prizes will be awarded in case of ties.

Library Needs Your Prompt Support

$3,633 has now been contributed to the library building fund. That is an impressive sum, but still more than twenty-three hundred dollars short of the goal set.

The drive for contributions is still going on. If you are one of those who have received a letter from the fund committee, won't you please send your contribution soon? The money is needed.

Below is a quotation from a letter written by a public school student of another county during a campaign to win support for the public library. It well expresses the place of a library in a community. Please read it — and think about it.

(A library) . . . "is part of the American way of life. Both of you (his parents) have always told me that my freedom is the most important thing in life. The privilege of going to a public library to get books and information all free is something of which you can be mighty proud. Since you insist upon my having the best education, you should certainly support the library, because some of the best information can be obtained in books found mainly in a library. As long as I have a voice about where I get my education, I want a place where I can find all the facilities at my hand. In order to have this place, there must be money. That's where you come into the picture. I'm asking you . . . to support the library."

The names of those who have contributed to the new library during the last two weeks are listed below:

R. M. McCabe
Gus Carrott
Mrs. Ken Harris
C. R. Ginn
Roscoe Bass
Daisy and Herbert Smith
D. G. Perry
Mr. and Mrs. Charles Creighton
Mr. and Mrs. W. H. Walker
Mr. and Mrs. George Anderson
Miss Iva Warren
Mr. and Mrs. J. Hahn
Mr. and Mrs. L. D. McGibboney
Mr. and Mrs. George Godwin
Kiddie Korner
Mrs. B. F. Martin
Mr. R. C. Jarrett
Mr. and Mrs. S. F Longbottom
Mr and Mrs. Fred Smith
and daughter
A. B. Wilhite
Avon Park Sun
Mr. and Mrs. A. S. Kinney
Englemann Hatchery
West End Roadside Grocery
Mr. and Mrs. D. F. Storey
Mr. and Mrs. J. C. Murphy
Mrs. Helen G. Krebs
Mr. and Mrs. Roy Seims

(Continued on Page Six)

Adventist District Welfare Federation

The Seventh-day Adventist Ridge District Welfare Federation met in Fort Meade Tuesday, October 2. The Federation is composed of the churches of Avon Park, Fort Meade, Bartow, Wauchula, Arcadia, Fort Ogden, and Fort Meyers. Local representatives were J. R. Young, Chaplain of Walker Memorial, Mrs. E. A. Manry, Mrs. J. C. Ruskjer, and Mrs. Bruce M. Biggs.

S. S. Will, coordinator of all the Florida Adventist Welfare Federations, gave a report for the first six months of this year as follows: 23,076 pieces of clothing given to needy families, 3,240 food baskets distributed, and $6,720.00 in cash donations to welfare projects. There were 10,742 persons helped and the estimated cash value for the combined items in his report was $533,770.00.

Mr. Will urged the Federation members to increase their activities in welfare work and advised each chapter to have available supplies of food and clothing for emergencies.

New officers for the Ridge District were selected for the next two-year term. Mrs. J. T. Burnett of Wauchula was chosen president; Mrs. Bruce M. Biggs of Walker Memorial, Avon Park, vice president; and Mrs. M. A. Hollingsworth of Arcadia, secretary-treasurer.

SOCIAL SECURITY

A Social Security representative will be at the City Hall in Avon Park, from 9:30 A.M. to 12:00, on the following dates: Oct. 2, 16, and 30; Nov. 13 and 27; Dec. 11.

He will be there for the purpose of assisting individuals on Social Security matters pertaining to the payment of benefits obtaining account numbers, or answering questions concerning the provisions of the Social Security Act.

Youth Center Now Has Director

Clayton Fields, Jr., was appointed director of the Youth Center at the meeting of the Youth Association on Thursday of last week. The center has been without a director for more than a year.

Mr. Fields, a graduate of the University of of Florida and a veteran of World War II, has a good working knowledge of the theatre and various art forms and crafts. He has already begun plans for an interesting Youth Center program.

Mrs. W. W. Wingfield, acting president, presided at the meeting. Various matters connected with the Youth Center were discussed, but it was decided to postpone decisions until after a definite date for reopening the center had been set. Mr. Fields, Mrs. Lena Suggs and Mrs. James A. Johnson were appointed a committee to confer with Hubbard Biggs on reopening the center in the Armory.

A. B. Wilhite, supervising principal, agreed to permit the high school students to meet during school hours for the purpose of reorganizing the Teen-Age Club, in order that those students riding the busses might be present.

EXCHANGE CLUB

The Exchange Club held its regular Thursday luncheon meeting at the Jacaranda Hotel, Sept. 27.

Following the luncheon and business session, President Alton Elder announced his selection of committee chairmen for the next six months. Those named were Carl Cruse, attendance; Major Long, program (during October); T. J. McGinnis, membership; Jim Heim, finance; and Billy Martin, publicity.

In addition to sponsoring one of the Boy Scout Troops, the Club is planning several worthwhile community projects, which will be announced as they materialize.

C A P Hold Air Search Maneuvers

Last Sunday afternoon three Civil Air Patrol planes scoured the area adjacent to Hendricks Field for one hour searching for a "crashed" aircraft. Fortunately the search was a training maneuver and the "crashed aircraft" was a white sheet from the bed of the Commanding Officer John C. Thomas; however, participants in the search carried it through with all seriousness of purpose since the Squadron must be ready at all times to conduct such a search for actual lost aircraft.

Capt. Thomas briefed the pilots before take-off as to the search area, air-to-ground and ground-to-air signals, and search patterns. While the briefing was taking place, two other members set out by Jeep to place the "wreck". In fact these members were so industrious in carrying out their part of the plan that only one of the three search planes spotted the "wreck" on the first flight. Search patterns used by the pilots were Parallel, Circular, and Expanding Square.

Beside the pilot there were three observers in Capt. Thomas' Stinson, and one observer each in the Luscombe and Cessna. Two flights were made by each plane to enable all present to participate. Two Avon Park CAP Cadets, Franklin Welch and Tom Moore, participated as observers in the Stinson's first flight.

After the search flights the pilots and observers held a "debriefing", discussing and criticizing techniques and patterns. The maneuver was directed by Capt. Thomas and Lt. Fred Potter, Operations Officer.

Gene Gorman Addresses JayCees

"No community is a good community without a higher form of art, and music is such an art," Gene Gorman, director of the high school band, told the Avon Park JayCees at the regular meeting Thursday night, Sept. 27, in the Florida Power customers' room.

Mr. Gorman told of his 40 years in band work, the last 20 of which have been spent directing high school bands. The first 20 years of Mr. Gorman's musical career were in professional work, including much time in the theatrical field.

The main theme of Mr. Gorman's talk was what a high school band means to a community. Back in the '20's, the municipal bands, along with various civic organizations, were the main source of music for the general public. Gradually, however, the municipal bands have dwindled away, and their place has been taken by the high school bands of today.

As an example of this, Mr. Gorman said that the Avon Park high school band played 85 public engagements last year and gave 16 concerts. Besides this, they also played twice a week in school chapel and were in six parades. All this was accomplished in addition to the student's regular school work. The general public has little conception of the countless hours of drill and practice that are necessary to give them an hour of concert music, Mr. Gorman added.

It is not the idea to make professional musicians out of every band member, but to teach poise, self-control and the ability to follow as well as lead, that so much time is devoted to teaching music. Nevertheless, a number of students from the local band have been offered scholarships in universities, and also, Mr. Gorman state, many of the band students could take their places in the professional ranks today and earn a living by their music.

Mr. Gorman went on to describe the qualities a student must have before he or she can become a good band student. He also told of some of the many interesting trials and tribulations a band director must go through before he molds a smooth-playing musical unit out of a group of adolescent boys and girls.

While Mr. Gorman had nothing but praise for the band students of Avon Park, he deplored the lack of adequate facilities to present the band in a proper setting —namely, a band shell. We have a wonderful band here— one that is known as a pattern band, which means that they set the pattern by which other bands are judged at State meets. This is indeed a high honor for a town the size of Avon Park.

Ninety per cent of the world's houses are still being made from wood.

Political Question Still Undecided

The political muddle still exists in Avon Park at the time of going to press Thursday. Under order of Judge Don Register at a hearing on a mandamus held at Winter Haven last Saturday the old Council and Mayor Sauls were retained in office until further ruling by the Judge to be made either Saturday or Monday.

The writ was returnable last Saturday before the judge at Winter Haven, but the scheduled hearing was continued on a motion of Attorney Sumter Leitner of Arcadia, "associate" of City Attorney S. C. Pardee, Jr. it was not known whether Leitner had been retained by council, either as city officials or individuals, or by others.

It was stipulated by Attorney Keith Collyer, representing Sauls, and council's attorneys, that the hearing will be held on a date set by the court, not later than Oct. 8, and that the current officeholders will hold over, pending the court's decision. Victors in the municipal election Sept. 11 were to be sworn in Monday, October 1.

O. C. Wilkes, loser in the mayor's race, based on the first canvass of the election returns, appeared at Winter Haven with his attorney, W. W. Whitehurst of Wauchula. Whitehurst's motion to intervene was denied by Judge Register. The judge, however, allowed him to sit in as a "friend of the court."

Attorney Whitehurst made it known that if the decision in the mandamus action is against Wilkes, he will contest the election in behalf of the former mayor. His attack will be based on the Sept. 5 ordinance setting up the machinery for the election. It was an emergency measure and adopted at one meeting instead of following the charter provisions pertaining to adoption of ordinances.

At a meeting of the City Council Tuesday night, Sept. 25 the Council voted to throw out the votes in voting place number 2, and declared Wilkes elected Mayor, and Rush, Thomas, Gough, Smth and Wolff elected to the Council.

Councilmen voting in favor of the declaration were Lewiston, Gough and Delegal; Mannin Kirkland voted against and Councilman Shivers abstained from voting.

First Pilgrim Church Dedication Sunday



REV. O. RAY FITZGERALD

Rev. O. Ray Fitzgerald, Pastor of the First Pilgrim Holiness Church, announced today that their dedication services will be on Sunday, October 7, at 2:30 P.M. Rev. Fitzgerald came to Avon Park in April of this year after serving a pastorate in Bradenton. He graduated from the Pilgrim College in Frankfort, Indiana, with a Bachelor of Theology and and attended the Graduate School of English prior to his ministerial work in Florida.

Tribute is given to Associate Pastor Robert Stonoff, the faithful lay members, and the many business men and friends who have made this day possible. After the morning worship service at 10:45 a basket dinner will be served on the grounds. The dedicatory address will be delivered in the afternoon by the Secretary of Church Extension, Rev. R. A. Beltz of Indianapolis, Indiana. District Superintendent J. M. Burcham of St. Petersburg will assist in the services.

The Pilgrim Holiness Church is a nation wide organization which exists for the propagation of the fundamental truths of the Bible. It carries on an extensive program of evangelism and mission work both home and foreign.

The new church is located on Route 27 five blocks north of the Mall. The public is cordially invited to these services.

The permanent schedule for services is: Sunday School 9:45, Morning Worship 10:45, Youth Service 7 P.M., Evangelistic Service 7:45 P.M., and the Prayer and Praise Service at 7:45 P.M. on Thursday. The pastor and congregation trust that God will continue to make this church a blessing and that the hearts and lives of its people will be enriched and made better because of its faithfulness in preaching the full gospel.

Seeking Counselor For Juvenile Court

The Merit Board of the Juvenile Court of Highlands County met in the courtroom at the Courthouse at 8:00 P.M. October 1, 1951.

Applications for the position of Counselor for the Juvenile Court were read and it was decided to place the dead line for further applications at 8:00 P.M. October 8, 1951.

The salary for the position of Counselor has been set by the Highlands County Board of County Commissioners at $1.040 per annum.

The Board will meet again October 8, at 8:00 P.M. in the courtroom of the courthouse to select the best qualified applicants for this position. The Judge will then select one applicant from this group as Counselor.

Any persons desiring this position and who are qualified and interested may make written applications to the secretary of the Board, Dr. G. L. Beaumont, Highlands County Health Department, Sebring, Florida and personally appear before the Board at its meeting at 8:00 P.M. October 8, 1951.

ST. MARGARET'S AUXILIARY

St. Margaret's Auxiliary of the Church of the Redeemer will hold its regular meeting on Wednesday of next week, Oct. 10, at 3:00 P.M. in the Episcopal parish house.

Francis Skipper To Teach Air Science

Albuquerque, New Mexico Sept. 24, 1951 — Major Francis H. Skipper, son of Mr. and Mrs. Otto Skipper of Avon Park, Florida, has arrived at the University of New Mexico for assignment to the Air Force Reserve Officers Training Corps. He will assume the duties of Assistant Professor of Air Science and Tactics to Colonel John L. Parker, USAF, Commanding Officer of the University Air Force detachment in the Air Force's stepped-up officer training program.

A veteran of World War II, Major Skipper saw service in the China-Burma-India theatre of operations as a fighter-pilot, participating in 11 combat missions supporting French ground troops in their drives against the Japanese invasion forces and was instrumental in keeping the Burma Road open for Allied convoys. Prior to shipping overseas, the Major was assigned as advanced single engine instructor at Napier Field, Dothan, Ala. from February 1943 to August 1944, where he instructed Advanced Flying, Fighter Tactics and Aerial Gunnery.

He wears the Asiatic-Pacific campaign ribbon with 2 battle stars, American Defense Medal, and has chalked up a total of 2200 hours in the air, of which 200 were in combat.

A member of the Air Force Reserves, Major Skipper was recalled to active duty on June 13, 1951 and was Assistant Professor of Air Science and Tactics at the University of Florida prior to coming here.

A graduate of Avon Park High School, he enrolled in the University of Florida following his release from active duty, and has earned his BSA degree with honors, as well as a MSA degree. He was married in June 1950 to the former Miss Ida Lee Williams of Alauchua, Florida, and while in Albuquerque they will reside at 517 S. University Avenue.

Dr. D. C. Hartwell Talks To Rotary

Dr. D. C. Hartwell, who recently joined the staff of the Walker Memorial Hospital and Sanitarium was the guest speaker at Rotary Wednesday noon.

Dr. Hartwell spoke on X-ray, and showed several pictures taken at the hospital of broken bones, congestion of the lungs and other ailments where X-ray can be used to locate the source of trouble.

Visiting Rotarians from other towns were: A. B. Shaw, Haines City; Sam Jowitt, Hillside, N.J., H. B. Ormby, Orlando: Bill Hetherington and Fred Winter, Sebring; Sam Denton, Frostproof; Dr. Frank Reynolds of Chattanooga, Tenn., was a guest of Herbert Todd.

CREW ARRIVES FOR REPAIR OF BARRACKS

Repairs to barracks in the cantonment area of the Air Force base near here will be started this week by a civil service construction crew.

The extent of the program and the length of time to complete it were not known.

The crew arrived Tuesday at Sebring, where they will be lodged at the Hotel Roanoke. Their appearance gave rise to a report that a group of architectural engineers expected to make a survey of Hendricks Field, former B-17 pilot school near Sebring, had reached the Highlands County seat.

Brig. Gen. Sidney D. Grubbs, who conferred with Sebring municipal officals and businessmen recently, advised them that the architectural engineers were scheduled to arrive there in the near future.

CEMETERY ASSOCIATION WILL MEET NEXT WEEK

The Avon Park Cemetery Association for Bougainvillea Cemetery will hold its regular meeting on Tuesday night, October 9, in the Florida Power Corporation's customers' room, Jacaranda Hotel building. All members are urgently requested to attend.

Green Mound, near Daytona Beach, was donated to the state in July, 1951.

Old Settlers Picnic Next Week

All old-time residents of Avon Park are invited and urged to attend the Old Settlers' Picnic in Donaldson Park next Wednesday, October 10. If, through some oversight you did not receive an invitation card, plan to come anyway. This is your invitation.

You don't want to miss getting together with all your old friends. And it will be fun to hear the yarns told by those who lived in our city when she was a young village.

Besides, Demos Mandis has kindly consented to cook up some of his scrumptious barbecue for the picnic. That's worth walking a mile for.

There will also be a covered dish luncheon, provided by those attending.

So come along — but don't forget to bring your covered dish.

E. A. DELANEY AT WALKER MEMORIAL HOSPITAL

E. A. Delaney of Woodbine, Georgia, and former Mayor of this city returned to Avon Park last week to enter the Walker Memorial Hospital. After a checkup and rest he entered the hospital Monday evening and was operated on Tuesday morning for a kidney ailment. The report is that he is doing nicely and will soon be up and around greeting his many friends.

Mr. Delaney was one of the prime movers in the move to have a hospital established here, little thinking at the time that he might be one of the patients at sometime in the future.

Weather Report

Following is a report of the weather for the week.

	H.	L.	R.
September 27	94	72	0.5
September 28	91	74	0.31
September 29	88	73	0.18
September 30	83	73	0.32
October 1	81	72	1.85
October 2	88	71	1.45
October 3	88	69	

THE AVON PARK SUN

(A JOHN H. PERRY NEWSPAPER)
Established 1919, at Avon Park, Florida

Published Fridays at Avon Park, Florida

OFFICE: B 2C Building Telephone 54

Entered as Second Class Mail in the Post Office at Avon Park, Fla.

Arthur S. Kinney Managing Editor

$2.00 PER YEAR IN ADVANCE — OUTSIDE COUNTY $2.50

Fire Prevention and Clean-Up Week October 8th to 13th

The purpose of Fire Prevention and Clean Up Week is to get people to clean up and look their property over for possible fire hazards. In doing this it might save considerable damage or loss of valuable property.

Some of the Do's and Don'ts as advised by the Local Fire Department are as follows:

Clean up dead grass and trash around buildings.

Disc vacant lots so they cannot burn during dry weather.

Check electric wiring and don't put pennies back of burned out fuse.

If you have an oil stove make sure it is in good order as half of the fire alarms are from oil stoves or heaters. If it is flooded with oil don't light it.

Put matches where children cannot reach them.

If you do have a fire in your home call the Fire Department at once then try and put it out. The phone number is 192. If you have no phone, close the doors to the room in which fire is in before going somewhere else to phone as this will confine it to one room. If electric fire pull main switch. If oil stove remove oil jug and turn off stove.

Get a good fire extinguisher and keep it handy, but do not put it near the danger point as it may be impossible to get to it when needed.

If you call the Fire Department from a neighbor's house have someone wait in the street to direct them to your house.

The Firemen are trained men and know what to do. Don't bother them with advice till the fire is out. All the Volunteer Firemen are working and need a clear road in order to get to the fire in the quickest possible time. You can do your part by staying far enough behind allowing the firemen a chance to arrive first. The fire truck goes to the house on fire and then back to the nearest fire plug, if you go too close you may be in the way. Don't run over the fire hose as it may burst then or later. 50 feet of hose cost the taxpayer about $100.00 and may cause a home to be burned while the burst length is being changed.

Don't fill closets with old paper, oily rags, etc.

The past year: House fires -34. Grass fires - 98. Automobile - 6; False alarms - 1; Rescue squad calls - 3. They also answered 82 calls for blood through the Firemen's Walking Blood Bank.

Most of the fire department have first aid training and hold Red Cross First Aid Cards.

On Tuesday and Wednesday, October 9th and 10th the Fire Department will sponsor a show at the Hilans Theatre to help secure money to maintain and operate the Rescue outfit and other expenses not paid for by the city. The firemen must pay all their own expense for food, gas, etc while on a rescue trip, also lose own pay while gone from their work. The outfit is equipped with a 400 foot drag with about 175 hooks costing 20c each. Many of these are lost while dragging and must be replaced.

Come see the "Rookie Fireman" future well worth seeing. Bill Williams is featured in the title role, with Baton MacDand, Marjorie Reynolds and Gloria Henry in other leading roles. Jerry Sackheim's screen play depicts how firemen are trained and illustrates the behind-the-scenes drama of their work, using for this purpose the actual fire department of Los Angles, Calif.

Tickets can be secured at the U. H. Ford Motor Company, Main Street, The Pure Oil Company and Engelmann Hatchery, or phone and your ticket will be delivered to you at your home or business.

Usual admission charges.

ANNUAL MEETING FLORIDA STATE HORTICULTURAL SOCIETY

Ornamental plants and flower growing will get major attention at the annual meeting of the Florida State Horticultural Society, to be held at the Hotel Pennsylvania, West Palm Beach, Oct. 30 - Nov. 1. The Society holds simultaneous sectional meetings also on citrus, other tropical fruits, vegetables and the processing and marketing of all these.

Membership in the Society is open to the public with dues as low as $4 a year, and growers all over South Florida will attend the sessions in considerable numbers. Membership applications should be sent to Dr. Ernest L. Spencer, Box 678, Manatee Station, Bradenton.

AVON PARK SERMONETTE

PRAYER

Roy C. Miller, Pastor
Church of God

"Pray without ceasing". (1 Thess. 5:17)

We may pray anywhere, but the best place to pray, is in secret. Great powers are secret powers. The power that swings the earth on its axis, and holds the planets in their places, is secret power. Jesus loved to pray in secret. When the people would retire at night, Jesus would go to the mountains, and pray. He taugh his disciples, that prayer was the secret of success. But thou, when thou prayest, enter into thy closet, and when thou hast shut thy door, pray to thy Father which is in secret: and thy Father which seeth in secret, shall reward thee openly.

Daniel was a man greatly beloved of God, but greatly hated by men. The princes of Babylon sought his overthrow, and since they could not charge him with incapacity, nor unfaithfulness, they prevailed with the king to pass a decree to stop him from praying. Now when Daniel knew that the writing was signed, he went into his house; and his windows being open in his chamber toward Jerusalem, he kneeled upon his knees three times a day, and prayed, and gave thanks before his God, as he did aforetime. Daniel was humble before God, he kneeled upon his knees. We must be humble as we pray, worship and serve the Lord, if we expect to please him. Those who stand firmest in the presence of sin, bow the lowest when they approach the throne of grace. Moses stood firm in the presence of Pharaoh, but took off his shoes before God. When Elijah sternly faced the idolatrous, wicked king, Ahab, he was very firm and brave, but when he went out on the mountain to pray for rain, he put his face between his knees.

"We should be definite, in our prayers."

Many prayers are too indefinite, general and pointless. Real prayer is the sincere desire of the heart. When we enter a store, we do not ask for everything in the store. We call for the items we want. When the publican prayed, it was to the point, "God be merciful to me a sinner." When the blind Bartimeaus heard that Jesus was passing by, do you think his prayer was indefinite, general or pointless? No, this blind man had a great need, so his prayer was, Lord that I might receive my sight." The prayer of the dying thief was to the point: "Lord, remember me, when thou comest into thy kingdom."

"Prayer must be offered in faith."

All things, whatsoever ye shall ask in prayer, believing, ye shall receive, for without faith, it is impossible to please God.

"What a friend we have in Jesus,
All our sins and griefs to bear,
What a privilege to carry
Everything to God in prayer.
Oh, what peace we often forfeit,
Oh what needless pain we bear
All because we do not carry
Everything to God in prayer.

"Have we trials and temptations,
Is there trouble anywhere"
We should never be discouraged,
Take it to the Lord in prayer.
Can we find a friend so faithful,
Who will all our sorrows share?
Jesus knows our every weakness,
Take it to the Lord in prayer."

Let us therefore come boldly unto the throne of grace, that we may obtain mercy, and find grace to help in time of need.

Sickly Men, Women And Children!

Do you feel bad, so weak, sickly and run down you can hardly stay on your feet? Do restless nights leave you mean and miserable the next morning? Do you force yourself to eat, then feel miserable afterwards? If so give INNER-TONE a chance to help you. Children also fall prey to rundown conditions and become anemic, they lose interest in school work and don't eat or play like well children should. You owe it to them to try INNER-TONE with its blood building iron, vital vitamins and Nature's own herbs. INNER-TONE is reasonable, costs only a few cents a day to take. Don't let yourself or your family go on suffering, get INNER TONE at Touchton Drug Co. today! Feel fine tomorrow.

Lightning causes only two percent of the forest fires in Florida.

The Welcome Wagon Newcomers Club

The Welcome Wagon Newcomers Club held its first meeting Thursday, Sept. 27, in the Palm room of the Jacaranda Hotel, under the auspices of Avon Park's Welcome Wagon hostess, Miss Verna Heim.

Miss Joan William, pianist, and Miss Jane Maxwell, vocalist, presented an enjoyable musical program. Refreshments of punch and cookies were served from a table spread with a lace cloth and decorated with arrangements of yellow chrysanthemums.

Mrs. Cora McIntosh of Zephyrhills, area supervisor for Welcome Wagon, was a guest. She made a brief welcome address.

There are Welcome Wagon Newcomers Clubs in 500 cities in the U.S. and throughout Canada. Its social object is to extend a friendly and neighborly helping hand to all newcomers by introducing them to others like themselves and starting them on a new social life in this, our community. Its patriotic object is to do all in its power to help the country at all times in the best way suggested. Also, another object of the club is to promote interest in our town and the many advantages it has to offer newcomers.

Welcome Wagon service dates back to the pioneer days. The days of the westward trek are over. Its place has been taken by a complexity of living, but the pioneer spirit remains. The spirit of adventure still lives in our hearts. It is these folks that form the Welcome Wagon Newcomers Club and through their own club, bring to each other the magic word of welcome for which its organization stands.

What more ideal place for their club to meet than at the Palm room, Jacaranda Hotel, for it, too, is an organization that believes sincerely in the magic word "welcome".

Another enjoyable social meeting will be held this month. Announcement of this meeting will be made in the Avon Park Sun.

Verna Heim

Frostproof Citrus Firm To Use "Hopalong" Labels

Hopalong Cassidy Enterprises signed a contract last week with Scenic Citrus Cooperative of Frostproof, giving the latter organization the exclusive rights to use the Hopalong Cassidy "character" name on citrus products within the United States, according to W. F. "Bill" Phares, manager of the Frostproof Cooperative.

Phares said, "Our becoming a licensee for Hopalong Cassidy's name will have far-reaching results in both our organization and the Frostproof area. The move is in line with a recent trend for the use of various kids' comic, TV, and movie heroes' names in the food field. Hopalong belongs only in certain categories of food, the sort of food that is more or less identified with children. Certainly, high quality citrus products are identified with children — with healthy, growing children."

There are between 100 and 150 different character names being used effectively in helping to sell merchandise of all types. These characters are to a great extent responsible for about 40 percent of both food and non-food sales. "That is it," Phares remarked. "Scenic now has what I consider to be the most beloved - by - children character name available, and high quality products to sell under that label."

CAP Cadets Now Meet in Avon Park

Because of the increased interest in the Cadet Program, The Highlands Civil Air Patrol announced this week that future meetings of the Cadets will be held simultaneously in Avon Park, Sebring, and Lake Placid. Previously all Cadets had been meeting weekly in Sebring under the guidance of Commandant of Cadets, Lt. Martha Allen, CAP.

At present time the Cadet Roster of the Avon Park Unit lists nine members; however, at the Tuesday meeting held in the Avon Park Civic Center, three new prospects were enrolled; they were Bruce Osteen, Harold Wells, and Thomas Maxwell. Regular members of the Unit are; Louis Lagoni, S/Sgt.; Billy Jones, Corporal; Franklin Welch, Pfc; Tom Moore, Pfc; Ben Harvey, Pfc; Wayne Cravey; Darryl Edwards; Wayne O'Connor; and Marvin Farles. The Avon Park Unit is commanded by Lt. Franklin Ward, Training Officer, CAP.

Meetings will be held weekly on Tuesdays at 7 P.M. at the Civic Center and will consist of military drill, aviation lectures and films, and specialized activities as model making, radio, and photography. The Unit has just finished the study of "Why an Airplane Flies" and will begin on Aircraft Engines next week.

Boys and girls who have reached the age of 15 and are not yet 18 are eligible for membership. There are neither dues nor physical requirements. Contrary to the belief held by some, membership in the Cadets does not commit the participant in any way to induction into any military service. Although Cadets may gain the opportunity to make flights with the CAP, such flights are not mandatory, and indeed, can only be made with the expressed consent of the Cadet's parents.

Exotic Trees On Display

Visitors to the Chamber of Commerce this week were able to make the acquaintance of such exotica as the bright carambola fruit and the sausage that grows on a tree.

They were part of an exhibit, provided by C. S. Donaldson, student of botany, composed of branches of trees that grow in and around Avon Park, but which are not familiar to most of us. Old residents know Mr. Donaldson as the gentleman who planted the Mall and Donaldson Park.

The exhibit included:

Branch and edible fruit of the Carambola tree.

Branch and fruit of the tung oil tree, a profitable crop in the Ocala-Gainesville section.

Branch of the Oncoba Spinosa, bearing green apples which are edible when ripe. This is one of the "leprosy-cure" trees.

The polished brown seeds of the egg fruit tree, a cousin of the sapodilla, or chewing gum tree.

Branch and fruit of the longan, or Chinese litchee nut tree.

Branch of banyan tree, with clusters of small, bright-red fruit.

Branch of Spanish cork oak, recently introduced by the U.S. Department of Agriculture, with the hope that this country can produce its own cork.

Branch of sausage tree, bearing sausage-shaped fruit about five inches long and dark-red, odly shaped flowers.

This display will continue through this week.

In 1950, national figures showed that second lowest amount of acreage burned by forest fires in the history of the United States.



"He always read too many King Arthur stories."

You might read about our type service in story books - it's that amazing, but we're wide-open when you drive in. Give us a trial soon.

BORDEN'S SERVICE STATION
2188 W. Main St., Phone 376-J

Get Set for the Savings Spree of a Lifetime... ...BECAUSE... America's Greatest Bargain Blow-out for 1951 IS COMING SOON TO Avon Park

It's Coming at a SUPER WHOPPER!

Read This Paper Regularly For More Important News About This Grand Party!

DAILY HERALD

BIG NEWS



JUST RECEIVED.. A SHIPMENT OF THOSE MUCH-DEMANDED HARD-TO-GET Firestone World-Famous TIRES

HURRY...HURRY... WHILE STOCKS ARE COMPLETE IN ALL SIZES!



In Most Cases, the Allowance for Your Used Tires Will Make the Down Payment.

Wells Motor Co.

Refreshingly COOL

Hilans Theatre
AVON PARK, FLA.
PHONE 284

Last Time Today (Friday)
Frank Lovejoy in
"I WAS A COMMUNIST FOR THE F.B.I."
plus Cartoon and Musical

SATURDAY ONLY
Whip Wilson in
"CHEROKEE UPRISING"
2nd Big Feature
"BELLE of OLD MEXICO"
also Serial No. 5

SUNDAY and MONDAY
Robert Ryan in
"BEST OF THE BADMEN"
Cartoon ..... News

TUES. and WED.
2 — Big Features — 2
Bill Williams as
"ROOKIE FIREMAN"
Co-Feature
Mark Stevens in
"TARGET UNKNOWN"

THURSDAY and FRIDAY
Special Roadshow!
"THE STORY OF BOB AND SALLY"
3 - Shows Daily - 3
Women 2:00 and 7:00
Men 9:00 - All seats 50c

Your Help Is Needed
Observe Fire Prevention Every Week!

DRESSMAKING ALTERATIONS

ELSIE'S DRESSMAKING SHOP

King's Jacaranda Hotel Arcade
Avon Park, Florida

MEN and LADIES TAILORING

Buttons, Belts and Buckles Covered

B & B SUPER MARKET
AIR CONDITIONED

Beech-Nut 1 lb. Can
COFFEE 69c
with Grocery Order

JOHN H. MALOY, JR.
Federal Tax Consultant
STARTED 1918 NOTARY PUBLIC

INCOME TAXES
Social Security — Withholding — Estimated Declaration And Other Federal Taxes

Available from October 8th to October 31st, 1951
At
Office No. 1 East Center St.—Just off Circle—Sebring, Fla. Dial 6731

Formerly Internal Revenue Officer
Ten Years—Florida Territory

Building Materials Available

You can still build a home — Let us help you

We believe that the cost of Building will increase—and that Materials will be harder to get later.

REROOF 10% DOWN

Ask about our budget Plan of Financing Roofing Jobs, Painting, Additions, and Re-Modeling, Glass Jalousies, 36 months to pay.

We can help you to Finance your New Home.

"Your Path to a better home Leads to our Lumber Yard"

Townsend Sash, Door & Lumber Company

PHONE 125 AVON PARK, FLORIDA



Help Truth Fight Communism
Join the
CRUSADE FOR FREEDOM

It Pays To Read The Classified Ads

GRAND FOOD BUYS

YOU CANT MAKE A MISTAKE ON ANY PURCHASE YOU MAKE AT A&P

WE WILL CHEERFULLY REFUND YOUR MONEY IF FOR ANY REASON YOUR PURCHASE IS NOT SATISFACTORY.



Customers' Corner

Operating a good food store is a job for experts.

We are experts at *selling* food. You are experts at *buying* it.

You can help us make your A&P a better place to shop by giving us your ideas as to how we can better gear our selling activities to your buying needs. Please write:

CUSTOMER RELATIONS DEPT.
A&P Food Stores
420 Lexington Ave., New York 17, N. Y.

LARGE SNOW WHITE LONG ISLAND
Cauliflower HEAD 29c

FANCY HOME GROWN YELLOW
SQUASH 2 LBS. 29c

GREEN HEAD
CABBAGE Lb. 8c

FLAME RED TOKAY
GRAPES 2 Lbs. 29c

FROZEN FILLETS
Ocean Pearch Lb. 37c

GRADE "A" GA. SHIPPED
FRYERS Lb. WHOLE 54c

A&P ALLGOOD SLICED BREAKFAST
BACON LB. CELLO 49c

SMOKED TENDER CENTER
Sliced Picnics Lb. 69c

HALF or WHOLE
Short Shank
PICNICS
lb. 42c

Prices in this Ad Effective through Saturday October 6

HILLS-DALE ALL GREEN CUTS
ASPARGUS No. 2 CAN 23c

ANN PAGE TENDER COOKED
BEANS VEGETARIAN BOSTON STYLE or WITH TOMATO SAUCE POUND CAN 10c

A&P CREAM STYLE SWEET
Golden CORN No. 303 CAN 15c

NBC PREMIUM INER SEAL FOUR ¼ Lb. PACKETS
Saltine Crackers POUND PKG. 27c

JANE PARKER CINNAMON or SUGARED
DONUTS PKG. of DOZEN 23c

October Woman's Day Magazine Now On Sale .... 7c Copy
ANN PAGE CARNIVAL WEEK IS COMING SOON!

Palmolive Soap, reg bar	8c	*Snowdrift, 3 lb. can*	99c
Cashmere Bouquet, reg bar	9c	*Swift Chop. Ham*	61c
Octagon Toilet Soap	7c	*Swift's Prem*	52c
Super Suds, lge. pkg.	30c	*Sweetheart Soap, reg bar*	8c
Swan Soap, 2 reg. bars	17c	*Clorox, gallon*	49c
No-Rinse Surf, large	30c	*Dial Soap, large bar*	17c
Gerber Baby Food Strained	10c	*Karo Syrup, 1½ lb. blue*	22c
Wesson Oil, pint	36c	*7-Minit Pie Mix*	28c

A&P Food Stores

AVON PARK

DISTINGUISHED GUESTS ATTEND FFVA CONVENTION

Distinguished guests from neighboring countries and from private and government organizations who have an interest in Florida's agriculture, have accepted the invitation of the Florida Fruit and Vegetable Association to attend the Eighth Annual Convention of the Association at Miami Beach on Oct. 3, 4 and 5.

It was announced today that General Robert N. Neville, Governor of the Bahamas, and Mrs. Neville, accompanied by an official party, will attend the three day meet.

According to LaMonte Graw, general manager of the Association, Senators Spessard L. Holland, and George Smathers have advised that they will be present if Congress is adjourned on schedule.

LARGEST SHARE OF CITRUS CROP GOES INTO CANS

The Florida Canners' Association's compiled figures for the Industry show that of last season's Citrus Crop 53 percent Grapefruit and 61 percent Oranges went into cans and the total canned pack of Florida citrus products was 48,242,407 cases fruit and juices - 30,757,656 gallons frozen orange concentrate, 2,529,671 gallons of processed orange concentrate, 581,776 gallons of other types of frozen and processed Citrus products.

The total number of boxes of citrus used by canners was 41,446,995 boxes of oranges and 17,765,941 boxes of grapefruit.

Florida is by far the nation's largest producer of canned citrus. Other producing areas are Texas, California, and Arizona.



STEPHENSON FUNERAL HOME
AVON PARK PHONE 222

Stephenson Ambulances Are Emergency Vehicles

Webster says: Ambulance . . . "A vehicle equipped for transporting those who are wounded, injured or sick."

Recognized as a vehicle of mercy, by people, the world over, an ambulance receives constant care and attention . . . so that it is always mechanically perfect, spotlessly clean, alert and ready . . . for any emergency.

So it is with Stephenson Ambulances . . . Emergency Vehicles . . . always ready . . . in time of need.
For dependable service . . . Call Stephenson.

Tropical Homes and Gardening Starts 2nd Year of Publication

Philip Wylie, Saturday Evening Post writer reviews the first year of Tropical Homes and Gardening in the Anniversary issue now on the news stands as far North and West as Tallahassee. Subscriptions go to 34 states, the Caribbean Islands and seven other out-of-the-country sections including Hong Kong and Madrid, Spain. It is published by Ruth Stuart Allen, newspaper and national magazine writer, in Coral Gables.

Some other stories besides regular features in the Birthday number include:

"Roses with sand in their Shoes"; "Florida Wild Flowers"; "Home-grown vitamins for the Salad Bowl"; "Men's Garden Clubs are stirring in Florida", and "Flowering Watsonia" suggested for Florida Gardens".

Launched as a South Florida publication, demand for stories pertinent to Central and North Florida was so forceful that the magazine was broadened to an All Florida publication last June.

During its first year Tropical Homes and Gardening was adopted as the official publication of the American Hibiscus Society, the Twelfth District Hemerocallis (Daylily) Society and the Florida Federation of Garden Club's Sixth District.

Planting news pertinent to the two Societies is carried regularly as are stories on the care and culture of orchids.

The magazine also features city beautification projects and activities of outstanding gardeners over the state.

Another feature is the food page highlighting the preparation and preservation of tropical fruits. An incidental section launched last January is on Florida homes which gives new trends in decorating, furnitures and how to overcome obstinate hurdles in new and old houses.

The Florida Forest Service operates a tropical forestry experimental nursery at Lakeland to discover the tropical plants that will grow in South Florida.



Paul Thornhill, Haines City [illegible] student and winner of the 1951 Farm Bureau [illegible] College Scholarship [illegible] the University [illegible] week. Applicants representing [illegible] sections of Florida competed for the annual award. Runners up were Miss Gay Roberts of Zolfo Springs; Don Fuqua of Altha and Charles F. Allison, Jr. [illegible]

Soil Conservation News

By Sam Polston
Soil Conservationist

The Highlands Soil Conservation District assisted 4 new cooperators in working out a complete soil and water conservation farm and ranch plan during the month of September. They are as follows: Carl R. McIntyre, Grady Smoak, Marvin Kahn and Jack Deadwyler. The Soil Conservation District supplied each with a land inventory map showing the different kind of land on the farm or ranch and what it was best suited for, showing the land best suited for citrus, pasture, cultivated crops, woodland, wildlife, etc. Each of the Highlands Soil Conservation District's 402 cooperators have been supplied with land inventory (land capability) maps showing the kind of land they own and its ability to do a job. The job being to produce the most for the longest period of time.

Then engineers of the Central and South Florida Flood Control, the Board of County Commissioners, and the supervisors of the Highlands Soil Conservation District held a conference in the Court House September 19th pertaining to water conservation and water control in the lakes and streams in Highlands County. These three governing bodies agreed to cooperate 100 percent in working together assisting the people of Highlands County in combating their water problems. The lakes of Highlands County is one of its greatest assets and a great deal responsible for its well being and they should be treated accordingly.

Mrs. Katherine Waggaman of Lorida, Chairman; Cole Danley of Lake Placid, Vice-chairman; Jack Hutchinson, Avon Park; Ivey Futch and L. L. Holmes of Lake Placid, compose the Highlands Soil Concervation District board of supervisors. They are your officers in soil and water conservation for Highlands County. They are land owners here and were elected by popular vote of the landowners of the county to handle and advise on soil and water conservation problems. Some of them are subject to reelection or replacement each year.

RETAIL GROCERS CONVENTION

Fuller Warren, Governor of Florida will officially open the 14th Annual Convention of the Florida State Association of Retail Grocers Sunday noon, Oct. 7. The convention is being held on the Million Dollar Pier, St. Petersburg, Oct. 7-8-9. The Governor will fly to St. Petersburg, arriving at Albert Whitted Airport at 11:45, where he will be met by St. Petersburg's Mayor, Samuel G. Johnson and City Manager, Ross Windom and association officials, Ed V. Marsh, President, Andrew Shelton, Convention Manager, and Wm. N. Munroe, Secretary Manager.

The Governor and Mayor will welcome the retail grocers and their families and employees to the convention.

SEBRING TO HAVE ANOTHER CONVENTION

Aother convention was secured for Sebring this week when the officers and directors of the state association of Soil Conservation accepted the invitation of the convention bureau of the Sebring Chamber of Commerce..

Mrs. Katherine Waggaman, Sebring state director and chairman of Highlands Soil Conservation District, presented Sebring's bid before the new board headed by President E. E. Carter, Vero Beach, who succeeded Tom J. Maxwell of Quincy.

This is the fourth state convention secured for Sebring by the Chamber's convention bureau.

The western and the southern states are just about even in the volume of timber produced in each section.

OPENING SOON
"Sevon Drive In Theatre"
Florida's Newest And Finest
COMPLETELY RCA EQUIPPED

IT IS UNLAWFUL FOR ANY PERSON OR PERSONS TO ENGAGE IN BUSINESS UNDER A FICTITIOUS NAME UNLESS THE NAME IS REGISTERED

The fictitious name statute was recently changed by the 1951 Legislature and the Sun has the necessary forms for proper registration and advertising.

The charge for advertising the notice the necessary four times is $7.

As amended by the 1951 session, the law reads as follows:

"It shall be unlawful for any person or persons, as defined herein, to engage in business as herein defined, under a fictitious name as herein defined, without and unless said fictitious name shall be registered with the clerk of the circuit court of the county where the principal place of business is, which registration shall consist of filing with the clerk aforesaid an affidavit signed by all interested persons, stating under oath the names of all those interested in the business enterprise, the extent of the interest of each, and the fictitious name under which said business is carried on. Said registration may not be made until the person or persons desiring to engage in business under a fictitious name shall have advertised his or their intention to register said fictitious name at least once a week for four (4) consecutive weeks in some newspaper as defined by law in the county where said registration is to be made, and said registration shall not be accepted by the clerk of the circuit court except upon receiving proof of such publication."

CHURCH Notices

CHURCH OF CHRIST
(South Forrest Avenue)
G. V. Chatmon, Evang.(ist)
Sunday Bible Study, 10 A.M.
Preaching 11 A.M. and 7:30.
Wednesday Bible Study, 7:30.
All are welcome to these services.

FIRST ASSEMBLY OF GOD CHURCH
Rev. D. Denton
Sunday School 9:45 A.M.
Morning Worship 11 A.M.
Evening Worship, 7:30 P.M.
Wed. Prayer Service 7:30 P.M.

FIRST METHODIST CHURCH
S. Lake and Walnut St.
Rev. H. E. Garrett
Church School 9:45 A.M.
Morning Worship 10:55 A.M.
Nursery for babies and small children during Sunday School and Church
Youth Fellowship at 7:15 P.M.
Evening Worship 7:30 P.M.
Wednesday Prayer Service 7:00 P.M.
Choir Practice following Prayer Service.

FIRST BAPTIST CHURCH
Rev. Robert T. Liner, Pastor.
Sunday School 9:45 A.M.
Morning Worship 10:55 A.M.
Nursery for small children during morning services.
Training Union 6:45
Evening Worship 8:00.
Wednesday Prayer Service 7:45 P.M.

CHURCH OF GOD
832 S. vernon Ave.
Rev. Roy C. Miller, Pastor.
Sunday School, 10 A.M.
Sunday Morning Worship, 11 A.M.
Sunday Evening Worship, 8:00 P.M.
Tuesday Prayer Service, 8 P.M.
Thursday Young People's Service, 8 P.M.

CHRISTIAN SCIENCE SOCIETY
Sunday School 9:30 A.M.
Sunday morning service 11 A.M.
Wednesday evening 8 P.M.
Reading room open Monday through Friday from 3:00 to 5:00 P.M., except legal holidays.

LUTHERAN MISSION CHURCH
Services 8:00 A.M. at the Woman's Club building.
Oak street, Sebring.
Pastor, Rev. A. E. Bernthal.
From Grace Lutheran Church, Winter Haven.

UNION CONGREGATIONAL CHURCH
Church St. and N. Forest Ave.
Rev. Herbert Graetz, Pastor.
Mrs. J. Paul Garber, Chair Director.
John P. Garber, Jr., Sunday School Superintendent.
Sunday School, 9:45 A.M.
Morning Worship, 11:00 A.M.
Nursery for small children during morning service.

CHURCH OF THE REDEEMER
(Episcopal)
Corner of Pleasant St. and Verona
The Rev. Frank M. Butler, Vicar
Sunday Services:
Holy Eucharist 7:30 A.M.
Church School 9:45 A.M.
Morning Service 11:00 Holy Communion on the 1st, 3rd and 5th Sundays
Wednesdays and Holy Days
Morning Prayer 9:45
Holy Communion 10:00

CHURCH OF THE NAZARENE
W. Main St. and Desoto Ave.
Pastor, Rev. J. D. Benson.
Sunday School 9:45 A.M.
Morning Worship 11:00 A.M.
Young and Junior Society 6:30 P.M.
Evangelistic service 7:30 P.M.
Mid-week prayer service Wednesday 7:30 P.M.

SEVENTH-DAY ADVENTIST CHURCH
Chapel at Walker Memorial Sanitarium and Hospital.
J. R. Young, Pastor.
Services:
Morning Sermon.
Sabbath Worship, Saturday 11 A.M. Sabbath School 9:30.
Prayer Meeting, Wednesday, 7:45 P.M.
Public cordially invited to all services.

FLORIDA AVENUE BAPTIST Church
Rev. Lawrence Collins, Pastor.
Sunday School, 9:45 A.M.
Morning Worship, 11 A.M.
Training Union, 6:45 P.M.
Evening Worship, 8 P.M.
Prayer Service Wednesday evening, 8 P.M.

ST. CATHERINE'S CATHOLIC CHURCH OF SEBRING
Sunday Mass, 8:30 A.M.
Altar Society meets second Monday in each month.

WOODRUFF HEIGHTS BAPTIST CHAPEL
Location: rental office Recreation room.
Sunday School, 9:45 A.M.
Morning Worship, 11 A.M.
Evening Worship, 8 P.M.
Wed. Prayer Service 8 P.M.

This Week In Tallahassee

By J. Kenneth Ballinger
Florida Press Association

As soon as a candidate for primary nomination announces that he is running and either receives or spends money on account of his campaign, he must qualify under the new law. Attorney General Richard W. Ervin has advised Secretary of State R. A. Gray. First step, the attorney general pointed out, is to name a campaign manager, either the candidate or someone acting for him. Reporting of money received and spent must be on forms provided by the secretary of state. The new law requires everyone placing a political ad in a state primary campaign to have written authorization and to have the money available.

Governor Warren has filed a $1,000,000 libel suit against Collier's magazine, charging he was defamed by an article, "Secret Mr. Big" of Florida" which appeared in the issue of May 5, 1951. The governor previously had called for a retraction and had not received it. His suit was filed by Weldon G. Starry in the local federal court. It denies that the governor had conspired with three campaign sponsors to divide up the state business, and denies other alleged implications of wrong doing contained in the article. It was written by Lester Velie, was the subject of extensive legislative hearings, but developed nothing tangible.

Request of Southern Bell Telephone & Telegraph Company that it be permitted to increase its rates under bond pending determination of a state-wide rate case has been denied by the Florida Railroad and Public Utilities Commission. The order of the commission pointed out that the testimony in the lengthy rate hearings had not developed that present rates are confiscatory. In another order, the commission complied with the interstate commerce commission orders to allow a 15 per cent increase in intrastate sleeping and parlor car rates for the Pullman company. Interstate increase of the same amount was authorized for last June 1, and 40 other states meantime have raised their intrastate rates accordingly.

New housing for 610 more students will be built at the University of Florida by a loan approved by the state cabinet and amounting to $1,998,000. The loan will be financed through self liquidating bonds, and will pay for two new housing units and a central service unit.

Following the resignation of Dr. Eugene Peek of Ocala from the Florida Game and Fresh Water Fish Commission, Governor Warren appointed Walter Warren of Leesburg to the vacancy. The new member, no relation to the Governor, is an attorney and a former member of the legislature. He has been active in conservation for many years.

Cabbage Palm — Clown and Acrobat

By Carol H. Beck
Botanist, Florida Park Service

The most unpredictable tree found along Florida's warm coast is the Sabal Palmetto, more commonly called "Cabbage Palm" by Floridians.

Its naturally tall slim trunk can often be seen twisted into unusual shapes, either vertically, obliquely or horizontally, at times utterly defying all the laws of gravity.

When found growing in an open place at Mayakka River State Park, near Sarasota, this tropical looking tree with its crest of fan-like leaves reaches a height of twenty or forty feet. Its tall slender bole under its heavy head of leaves looks as though it would snap like a pencil at the first brisk wind but this is not so.

The fact is that this tree is not brittle as the hard wood trees are since the trunk consists of many fibers and tubes which make it very flexible. It is a wonderful sight to see this tree bending and swaying in tropical winds that would break or uproot a tree of another type.

Often when this same tree is found growing in a wooded section at Highlands Hammock State Park, near Sebring, it does not grow straight and tall but twists and turns through the leafy branches which surround it, seeking an opening through which it may thrust its head to gain the benefits of sunlight. Because of its fiberous nature, the cabbage palm can grow in an almost horizontal position to the ground without breaking or falling, something which can be observed at Hillsborough River State Park, near Zephyrhills.

This majestic palm, with its tall trunk and luxuriously tufted mass of fan-shaped leaves at its summit, is very different in appearance from trees with which we are mostly familiar. It is in truth a Florida oddity.

There are nearly five acres of forest land for each man, woman, and child in the U.S.

CITRUS CANNING YEAR-AROUND

Florida citrus canning operations have become a year-around business.

Bruce's Juices, Tampa canning firm, is winding up processing of fruit this summer and immediately starts in on grapefruit from the new season's crop.

It's the first time a Florida citrus cannery has kept its doors open all 12 months for citrus canning, said Bert Livingston, secretary of the Canners League of Florida.



TELEPHONE 356
JAHNA AVON PARK READY-MIXED, INC.
WEST WALNUT STREET

DEL MONTE ROUND-UP
Big canned foods event
Quantity Rights Reserved
Prices Good Through Saturday, Oct. 6th

TABLE SUPPLY FOOD STORES

A Wing-Ding of A Sale!

Del Monte G. B.
CORN
2 No. 303 29c

Del Monte
COFFEE LB CAN (Limit One) 79c

Del Monte Dessert
PEACHES No 2½ (Limit 2) 25c

Del Monte Sliced No. 2 Can Limit 2
PINEAPPLE Can 25c

DEL MONTE:
Seedless Raisins 15-oz. Pkg. 17c
Lima Beans 303 Can 25c
Prune Juice Qt. Bot. 29c
Early Garden Peas 2 No. 303 35c
Tomato Catsup 14-oz. Bot. 19c

Del Monte
PEARS No 303 Can 25c

Free Glass with Purchase of ½-lb. ASTOR TEA Half Pound Box 59c

Donald Duck Superfresh
Mayonnaise
Made with Pure, Fresh Lemon Juice —QUART 49c

Swift's All-Purpose Shortening—
Swift'ning 3 Lb Can 69c

Sunnyland 8-12 lb. Smoked
HAMS
Shank End lb. 49c
Whole or Butt lb. 57c
Full Half lb. 57c

Southland Frozen
Strawberries
4 12-oz Pkgs 99c

Fancy Jonathan
Apples
5 Lb Mesh Bag 39c

Borden's
Cream Cheese
3-oz Pkg 10c

Idaho Russet
Potatoes
5 Lbs 33c

Where To Find It In Avon Park

MINISTER'S ASSOCIATION
First Monday, 10:30 A.M.
Auditorium First Baptist Church

WOMAN'S CLUB
First Friday, 3:15 P.M.
Palm Room, Jacaranda

PARENT-TEACHER ASSO.
Third Thursday, 3:15 P.M.
High School Auditorium

ALL-PURPOSE, ALL-STEEL "Quonsets" ... durable buildings for farm and industry
30' wide... and as long as desired, in 12' sections
JOE B. HEVIA
c/o Avon Davis Supply, Inc.
Phone 285 Avon Park, Fla.

Touchton Drug Co., Inc.
3 W. Main St.
Phone 22

AMERICAN LEGION
First and Third Wednesdays
8:00 P.M., Legion Home

GARDEN CLUB
Founders Circle—2nd Thursday
Members Home

BUSINESS WOMAN'S CLUB
Third Monday. Customer's Room

REDDICK'S Firestone Store
Children's Toys
Bicycles—Tricycles
Firestone Tires
PHONE 323

L. Estelle McGinnis, Insurance
Jacaranda Building
Phone 151

BERT TURNER
EXPERT
Watch Repairing
30 N. Butler Ave.
Just Behind Weekley Furniture

LEGION AUXILIARY
Second Monday—8:00 P.M.
Legion Home

GARDEN CLUB
Hibiscus Circle—Second Thursday
Member's Home

POINCIANA LODGE, NO. 227
F. & A.M.
First & Third Mondays. 8 P.M.

AVON PARK MOTOR CO.
Ford
N. Verona Ave.
Phone 33

Wells Motor Co.
DODGE — PLYMOUTH
"Dodge Job-Rated Trucks"
PHONE 63 W. MAIN ST.

The City Council
INVITES YOU TO
MAKE YOUR HOME IN
Avon Park

CITY COUNCIL
Second & Fourth Mondays
7:30, City Hall

EXCHANGE CLUB
Each Thursday, 12:15 Noon
Methodist Church Annex

JR. CHAMBER OF COMMERCE
Florida Power Corp. Lounge
Thursday—8:00 P.M.

BONDED
House Mover
24-Hour Wrecker Service
PHONE 17—DAY OR NIGHT
Murphy's Garage

FURNITURE for less!
WEEKLEY'S
Cut Price Furniture Co.
W. Main Street

Ridge Flooring Company
Fine Materials and Skilled Workmanship
Plastic Wall Tile
Asphalt Tile
Linoleum
Floor Finishing
22 W. Main Street Phone 253

CHAMBER OF COMMERCE
First and Third Thursdays
8:00 P.M., Chamber of Commerce

ROTARY CLUB
Each Wednesday—12:15
Brickell Building

ALPHA OMEGA CHAPTER
of Beta Sigma Phi
2nd and 4th Mondays, 8 P.M.

Jacaranda Service Station
AAA
(Across From Theatre)
Standard Oil Products
PHONE 279 — NIGHTS 240-J

DAVIS 5-10-25c
Opposite The Jacaranda
Established 1924
Dry Goods and Variety Merchandise
SIMPLICITY PATTERNS

Katherine's Beauty Shoppe
108 E. Main
Phone 212

Eleanor Seaverns
REBEKAH LODGE NO. 65
First and Third Mondays
Brickell Building

KNIGHT TEMPLARS
Holyrood Commandery, No. 27
Fourth Monday—8:00 P.M.
Masonic Temple

ORDER EASTERN STAR
Leigh Chapter, No. 85
Second and Fourth Thursdays
8:00 P.M.—Masonic Temple

MEADOWS Model Cleaners
Tom and Marion
QUALITY CLEANING
Prompt Service
PHONE 387-J

Avon Upholstery Auto-Furniture
VENETIAN BLINDS
County Distributors for
CHRIS-CRAFT MOTORS
Main Street Phone 379

JORDON & SON Jewelers
"The Bride's Store"
AVON PARK
Watch and Jewelry Repairing

JUNIOR WOMAN'S CLUB
Fourth Tuesday, 8:00 P.M.
Customers' Room

ROYAL ARCH MASONS
Highlands Chapter No. 42
Second Tuesday 8:00 P.M.

WOMEN OF THE MOOSE
Regular Meetings 2nd and 4th Monday Nights—Moose Club

AVON GARDENS Florist
16 E. Main St.
Phone 350
ALL HOURS

Avon Park Cafe
"A GOOD PLACE
TO EAT"
AVON PARK, FLORIDA

Gough Machine & Welding Shop
Massey-Harris Sales and Service
Tractors—Combines
Farm Implements
TELEPHONE 240-W

AVON PARK FIREMEN
Meets Second & Fourth Thursday
Fire Station

LOYAL ORDER OF MOOSE
Moose Club, South Forest Ave.
Each Thursday, 8:00 P.M.

FISH & GAME ASSOCIATION
First Thursday—7:30 P.M.
Club House, on Road 17 South

DUTTON'S Appliance Store
"We Service Everything We Sell"
Electric and Gas Appliances
G. E. and Philco Radios
Main St. Phone 364

Ridge Fuel Co.
ROOM 15
Jacaranda Arcade
Distributors
GREEN'S FUEL GAS

Smith Hardware Company
Under Same Management
for 30 Years
7 East Main Phone 74

TRIPLE LINK CLUB
2nd and 4th Tuesdays, 8 p.m.
Brickell Bldg.

VETERANS FOREIGN WARS
First and Third Tuesdays
8:00 P.M. Fire Station

LIBRARY HOURS
Monday & Friday—2:30-5:30 p.m.
Saturday—8:00-8:00 p.m.

The Barnett Bank of Avon Park
Your deposits NOW Insured up to $10,000.00
Member Fed. Dep. Ins. Corp

Jacaranda Drug Company
PRESCRIPTIONS
FOUNTAIN
SUNDRIES
Jacaranda Hotel Building

I. H. Ford Motor Co.
CHEVROLET-OLDSMOBILE
Wheel-Balancing—Steam Cleaning—Undercoating
GOOD YEAR TIRES
PHONE 115

Clubs - - Social Activities - - Personal Items

Society Editor
Yula Fisher
PHONE 54

Mrs. I. H. Ford Entertains For Mrs. J. T. Williford

Mrs. I. H. Ford was hostess at her home on Tuesday afternoon, September 25, when she entertained with a "Drop-in" party honoring Mrs. J. T. Williford. Mrs. Williford will leave in a few days for Tampa where she and Mr. Williford will make their home, Mr. Williford having accepted a position with Florida Citrus Exchange there.

Colorful hibiscus and zinnias were used throughout the living room, dining room and front porch for decoration. The tea table was centered with pink hibiscus. Pink hibiscus also encircled the punch bowl. Refreshments consisting of punch, cake, mints and nuts were served by Mrs. Colin DeShong and Mrs. Milford Dilley.

Mrs. Marshall Jordon of Sebring and Mrs. Vaughan Driggers of Wauchula were out-of-town guests.

Those calling were in addition to the honoree:

Mesdames Wendell Smith, J. C. Murphy, Ed Touchton, L. M. Moseley, Fred Reddick, C. R. Ginn, Bob Barben, Charles Locke, III, Cecil Skipper, H. L. Williford, Paxton Hill, A. B. Wilhite, J. N. Tomlinson, Colin DeShong, Cecil Ferguson, J. C. Mathews, R. L. Cleveland, Harold Nute, Bob Paige, Milford Dilley, P. A. McFarland, Ben Stewart, Leon Campbell, D. Ford, H. W. Coleman, Herbert Todd, Morris Adams, Willard Griffin, Robert King, Roy Seims, W. H. Warren and Ruby Bass. Also attending were Misses Alma Harrell, Millie Pearson and Verna Heim.

Junior Women Plan Halloween Carnival

Hallowe'en Carnival plans occupied most of the meeting of the Junior Woman's Club held Tuesday night, at 8:00, in the parish house.

The carnival will be on Saturday, Oct. 27, and will begin with the customary parade of costumed children. (All children who wish to enter, may do so, of course.) The carnival site will be the school grounds. Other civic organizations are joining the club in producing this evening of fun, and will have booths, providing entertainment for all ages. The food and beverage booth will be operated by the junior and senior women's clubs. Watch future editions of this paper for more detailed information concerning the carnival.

During the meeting, Mrs. Jeff Barrow was welcomed as a new member. She transferred from the Sebring club, having moved to Avon Park from Sebring this summer, when her husband became manager of Townsend Lumber Co.

Hostesses for the evening were Mrs. Cecil Skipper, Mrs. L. B. Rush, and Mrs. Roy Seims.

Zura Martin Circle Meeting

The Zura Martin Circle of the Florida Avenue Baptist Church met Friday night, Sept. 28, at the home of Mrs. Grace Pickett. Eight members and two visitors were present.

The devotional was led by Thelma Bass; prayer by Estelle Reynolds. Bible study, based on the fourth chapter of John, was conducted by Margie McCulley.

There was a short business meeting, during which the circle arranged to purchase a blanket for Resthaven, the home for the aged at Lemon Grove, Fla.

The hostess then served refreshments of homemade ice cream and cake.

The next meeting will be held the night of October 18, at the home of Estelle Reynolds.

Rebekahs Initiate New Member

An initiation ceremony admitting Maggie Bozeman to membership in the Eleanor Seaverns Rebekah Lodge No. 65 was held at the regular lodge meeting on Monday night.

At the close of the meeting, refreshments were served in the Avon Park Cafe.

Present were: Maggie Bozeman, Belle Martin, Trummie Hayes, Elizabeth Mizelle, Helen Harris, Lillian Bridges, Amelia Dick, Helen Mann, Mary Fields, Mary Reed, Bertha Parker, Lena Trobitz, Tillie Yuster, Lena Kean, Esther L. Jones, Lulu Crawford, Cora Pray, Gladys Hagen, Mary Smedley, and Bella Rosenberg.

LADIES' AID SOCIETY

The Ladies' Aid of the Union Congregational Church will hold its first meeting of the new season at the church house on Thursday, October 11. Meeting will begin at 11 A.M. There will be a covered dish luncheon. Bring a covered dish, and your own table service.

All women of the church and friends are urged to attend.

State Chairman For Indian Welfare To Be At Woman's Club

Mrs. E. N. Lightfoot of Lakeland, state chairman on Indian Welfare for the Florida federated women's clubs, will present the program at the meeting of the senior Woman's Club this afternoon at the Palm Room, Jacaranda Hotel, 3:00 o'clock. Miss Daisy Smith is local chairman for this program.

Mrs. Lightfoot will be accompanied by a small group, including Billy Osceola, Indian student at Florida Southern College, Lakeland, who is sponsored by the Florida women's clubs.

Each member is asked to bring canned foods for the annual Christmas baskets to this meeting. Those unable to attend may send their can of food to Mrs. W. D. Dorminey, Christmas basket chairman.

GARDEN CLUB CIRCLES TO HOLD JOINT MEETING

Founders Circle and Hibiscus Circle of the Avon Park Garden Club will hold a joint meeting Thursday, Oct. 11, 3:00 P.M., in the Florida Power lounge room, Jacaranda Hotel building. Mrs. C. F. Hindman will speak on day lilies.

Hostesses for Founders Circle are Mrs. W. F. Mandis and R. H. Stodden; for Hibiscus Circle, Mrs. L. M. Lagoni and Mrs. Mabel Staggers.

News Of Our Service People

Private First Class Eston E. Roberts, son of Mrs. Juanita McQuater, 935 Fairfield Street, has reported for duty at Castle AFB, California.

Private Roberts was graduated from Douglas High School, Sebring, Fla. in 1949 and attended Florida A&M College at Tallahassee. Prior to entering the Air Force he was engaged in agriculture. He enlisted in the United States Air Force fdr a four-year period in June, 1951, at Tampa, Florida.

Castle Air Force Base, located in California's San Joaquin Valley, is a B-50 Superfort base of the 15th Air Force and Strategic Air Command.

• • • •

Cpl. Manuel Boatright, son of Alex Boatright, 1211 Caroline avenue, Avon Park, has been transferred from Fort McClellan, Ala., to the 82nd Chemical Smoke Generating Company, Fort Bragg, North Carolina.

Corporal Boatright, who was a member of a special demolition squad at Fort McClellan, had been assigned to that post for four months. He has a total of 33 months Army service.

• • • •

Keesler AFB, Miss., Sept. 19, 1951 . . . Pfc. Clinton Weathers, son of Mrs. Carrie Weathers, 938 South Pineland Avenue, Avon Park, recently reported to Keesler Air Force Base to begin training in the Radio Operators School, an integral part of the "Electronics Training Center of the World" located only a few hundred feet north of the Gulf of Mexico, at Biloxi, Miss.

• • • •

Pvt. James T. Harvey, 18, son of Mr. and Mrs. Tom Harvey, Rt. 1, has completed his AF basic airmen indoctrination course at Lackland Air Force Base, San Antonio, Texas. His basic training has prepared him for entrance into Air Force technical training and for assignment in specialized work.

BIRTHS

To Mr. and Mrs. Edgar Delaney, Jr., a son, Kris Robert, born Sept. 26, at Walker Memorial Hospital. Birth weight was 7 pounds 7 ounces.

• • • •

To Mr. and Mrs. Carleton Cothran, a son, Robert Earl, born Sept. 27 at Walker Memorial Hospital. Birth weight was 4 pounds 15 ounces.

WORLD-WIDE COMMUNION

World-wide communion services will be held Sunday morning, Oct. 7, at the Union Congregational Church and the First Methodist Church. These services, sponsored by the World Council of Churches, will be held on the same Sunday by member churches throughout the world.

ARRESTS 3 ON LIQUOR CHARGES

A crackdown on liquor law violators has resulted in the arrest of three Avon Park negroes, Sheriff Broward Coker said.

The raids were made in cooperation with State Beverage officers on Saturday night.

The defendants, charges either with posessing liquor for sale, sale without a license or posession of home-brew, are Kid Walker, Lonnie McGee and Lona White.

E. Ray Wells attended a meeting of Dodge car dealers in Jacksonville Thursday.

Mr. and Mrs. Dudley Bryant of Danville, Ky., were weekend guests of Mr. and Mrs. W. F. Ward.

The Rev. and Mrs. E. E. Shiltz and son, Jerome, were in West Palm Beach on Friday of last week.

Mr. and Mrs. R. I. Morgan and little daughter, Diane, of Tampa visited Mr. and Mrs. S. B. Wells over the weekend.

Mr. and Mrs. E. T. Sample are returning to Avon Park this week from a two-months' visit at their former home, Warren, Ohio.

Albert Ward of Savannah, Ga., will arrive next week to spend the winter here with Mr. and Mrs. W. F. Ward. The two Wards are brothers.

In Highlands County, unemployment compensation payments totaling $3,501 were paid to the unemployed during the week ending Sept. 21, according to Florida Industrial Commission reports.

Mrs. J. T. Williford expects to move to Tampa this weekend, joining her husband who is already at work in his new position with the Florida Citrus Exchange there.

Miss Ann Pabor has returned to resume her studies at Florida State University, Tallahassee. She is not attending Florida Southern as was previously stated in these columns.

Mr. and Mrs. C. R. Ginn and Nancy and Betsy attended a family outing at Kissimmee last Sunday. Mrs. Ginn's mother, Mrs. Ethel Ames, returned home with them.

Mr. and Mrs. L. E. Morgan and Miss Evelyn Johns spent the weekend in Fort Pierce, where they were guests of the Morgan's son and daughter-in-law, Mr. and Mrs. Eldon Morgan.

Mrs. Raymond L. Shilling and baby daughter, Laura Jane of Milledgeville, Illinois arrived Monday for several weeks visit with Mr. and Mrs. J. L. Collins. Mrs. Shilling is the former Miss Mabelle Collins.

Commander George Bernard Wells, USN, his wife, and two small children, Patrick and Jeannine, spent the weekend with his mother, Mrs. Lucy Blum. They have now gone to Springfield, Mass., where he will be stationed for two years.

The Rev. J. W. Cummins left Wednesday on a trip which will take him to El Paso and Dallas, Texas, and St. Louis, Mo. Mrs. Cummins will leave the end of the week for Chattanooga, Tenn., and Birmingham, Ala. They are visiting their respective children, and will be gone about a month.

James Lev will leave today for Cleveland, Ohio, to join his wife, who is visiting their daughter, Mrs. Constance Martin there. (Mrs. Martin was recently adjudged one of the nation's top models in a national contest, and her picture appeared in September "Glamour" magazine.) Mr. and Mrs. Lev will go on to Connecticut and New York state, returning home sometime in November.

Gerald Wicker, infant son of Mr. and Mrs. Gerald Wicker, and grandson of Mr. and Mrs. R. H. Lawhon, who swallowed an open safety pin last week, is now well and will not need an operation. Little Gerald, at first taken to Morrell Hospital, Lakeland, was brought home the latter part of the week, observation being continued at Walker Memorial and the offices of Drs. Coleman and King.

ARMSTRONG TIRES
are what you need —
Unconditionally
Guaranteed!



WELLS
Motor Co.
These days, you want your tires tough
To take the going when it's rough.
For your guarantee they'll last so long
Look to the name that says - Armstrong!

Final Figures On Population of County

Urban areas of Highlands county generally reflected an increase in population in 1950 as compared with 1940, according to final figures compiled by the Bureau of the Census and released by Merill C. Lofton, regional director of the U. S. Department of Commerce in Atlanta.

The county itself reflected an increase of 47.5 per cent or from a population of 9,246 in 1940 to 13,636 in 1950.

Following were the population figures for the urban area in the county in 1950 as compared with 1940 with percentage increases or decreases: Avon Park, 4,612 in 1950 and 3,125 in 1940, an increase of 47.6 per cent. DeSoto, 220 in 1950 and 131 in 1940, an increase of 67.9 per cent. Lake Placid, 417 in 1950 and 340 in 1940, an increase of 22.6 per cent. Sebring, 5,006 in 1950 and 3,155 in 1940, an increase of 58.7 percent.

For the State as a whole, the Commerce Department announced final population on April 1 of this year of 2,771,305, an increase of 637,891, or 46.1 per cent over that of 1940. Among the States, Florida ranked twentieth in population. The 1950 population of Florida was about 80 times as large as its population in 1830, the first year in which the present area of the State was enumerated in a Federal census.

Human, technological, and political problems call for education and lots of it. The place for boys and girls to get it is in the classroom. Plan now to return to school — learn while you can.

About 5 million trees must be cut each year to maintain telephone and telegraph wires in this country.

Prices Good This Weekend

FROG FOOD STORES

Buy your Complete Food Order from Home Folks. No Stores can Sell for Less than F-R-O-G

SUGAR
5 Lbs. 31c
with $5.00 Order

U.S. No. 1
POTATOES
10 Lbs. 31c

MEDIUM SIZE
SPARE RIBS
Lb. 45c

U.S. No. 1 YELLOW
ONIONS
2 Lbs. 11c

ARMOUR'S
SAUSAGE
1 Lb. bag 39c

SONGSTRESS FROZEN
PEAS
LIMAS
SPINACH 19c

FRESH FROZEN
LOBSTER TAILS
Lb. $1.19

Armour's Vienna Sausage	.25
Bab-o 2 for	.25
Land O' Lakes Dry Skim Milk	.39
Ajax Cleanser	.13
Kayo (Red) Syrup 24 ozs.	.24
Peter Pan Peanut Butter 12 oz.	.34
Dixie Lilly Meal or Grits, small	.15
Lux Flakes, (large)	.28
Lipton's Tea ¼ lb.	.33
Sweetheart Soap, reg. 3 for	.23
Sweetheart Soap, bath 2 for	.25
Pinesol Pine Oil	.49
Ocean Spray Cranberry Sauce	.20
Swanson's Chicken Fricasee	.54
Ivory Flakes, large	.28
Trend 2 for	.35
Rayo Starch, qt.	.17
Sunshine Krispy Crackers	.25
Realemon Unsweetened Juice, 8 oz.	.20
Bakerite 3 lbs.	.89

CITY Market
Your FROG Food Store
AVON PARK, FLA.
Quantity Rights Reserved

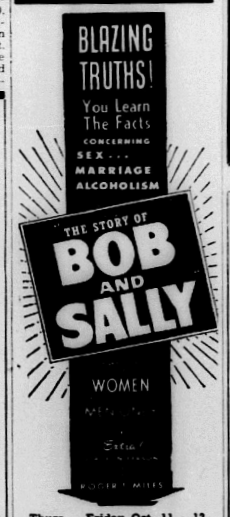

Thurs. - Friday Oct. 11 - 12
HILANS - All Seats 50c

AVON PARK
Automatic Laundry
"BENDIX"
WE ARE NOW EQUIPPED TO GIVE COMPLETE
Washing And Drying
SERVICE
PHONE 382W
5 SOUTH LAKE AVENUE

Keep Away from the Hot Stove—Take Your Family to the
Avon Park Cafe And Dining Room
Sunday Dinner
Chilled Tomato Juice or Home-made Vegetable Soup
Mixed Salad with Roquefort Cheese Dressing
Celery, Olives and Sweet Mixed Pickles
Choice of
ROAST TOM TURKEY
with Old Fashioned Dressing
FRIED JUMBO SHRIMPS OR SCALLOPS
with Tartare Sauce
GRILLED PORK CHOPS
VEGETABLES
Mashed or French Fried Potatoes
Green Lima Beans
Hot Rolls and Butter Coffee or Iced Tea
Home-made Pie or Ice Cream
Price—$1.00
Also Dinners at 50c, 60c, and 75c
CALL 263 FOR RESERVATIONS
AIR CONDITIONED

EATON'S
DOES IT AGAIN!
Week-End Specials

"Delmar"
81" x 99"
SHEETS'
$2.19 ea.

RAYON
Gabardine
38 Inch
Seven New Colors!
99c yd.

CHILDREN'S
BOOTS
51-8 8 $3.98
81-2 3 $5.95

LADIES
Cotton Print
House Coats
$3.98

- Men -
Here Is That Famous
ADAM HAT
$5 to 7.50

MATCHED
Work Suits
TAN or GREY
$5.00 Suit

CLASSIFIED

FOR
Fire Insurance
AND
Liability Insurance
CALL 68
Biggs Real Estate & Insurance
10 S. Lake Ave.

FOR SALE — Complete bathroom set, Bath Tub - Lavatory - Comode all complete with fittings for only $157.50. Smith Hardware Co.

SUMNER'S RADIATOR Shop. We Specialize in Cleaning and Repairing Radiators. Also new and used Radiators. Phone 274-M, Avon Park, Fla. 37tfc

MISS MARGARETHA VOGT
Insurance and Real Estate
103 N. Lake Ave.
Telephone 72
No. 35 tfc.

FOR RENT: Furnished cottage, reasonable. Mrs. Blanford, 24 S. Michigan. 1tp

REAL ESTATE LOANS — See C. T. Ratcliff, Phone 4451 Wauchula. No. 44 tfc

FOR RENT — Two-bedroom Lake Front Home on south side of Lake Lotela. By year or season. Contact Harris Real Estate. No. 46 tfc.

FOR SALE — Young Turkeys weighing 16 to 18 pounds at 40c per lb. S. E. Booth. No. 47 2tp

FOR SALE — Westinghouse Electric Refrigerator, 7 cubic feet, two-door, porcelain lined, new unit $75.00. Rt. 17, Lake Letta, phone 12-W, Avon Park. Roy L. Pixler. No. 47 tfc

EXCELLENT OPPORTUNITY for man with car to supply Consumers with over 200 household Products in City of Avon Park. Stop working for others. Be your own boss. Build yourself a future in business where age is no handicap. Write Rawleigh's, Dept. FAJ-522-216, Box 2467, Memphis, Tenn. Oct. 5, 19, 26 3tp

NEED A PLUMBER? Call Sappington's Hardware, Phone 7, Heating and Supplies, 12 East Main Street. No. 47 4tp

MAN or WOMAN to take over route of established customers in Avon Park. Full or part time. Weekly profits of $50.00 or more at start possible. No car or other investment necessary. We will help you get started. Write C. R. Ruble, Debt. Dept. 0-1, c/o The J. R. Watkins Company, Memphis, Tenn. 1tp

REAL ESTATE SALESMAN — Your opportunity to be owner-manager of a branch office in your community. National advertising by a national organization. Investigate this opportunity to increase your earnings. For details write to West's Agency, Inc., C. J. McDannell, 1403 E. Pine St., Orlando, Fla. 1tc

FOR RENT — Unfurnished three-bedroom house, completely modern, floor furnace heat. Lovely grounds, fruit trees. One-half block from high school. F-M outside aerial. Year's lease. Phone No. 3. 1tp

PAINT YOUR HOUSE
REMODEL
Coleman Floor Furnaces, Repairs, Painting, Roofing. Free Estimates—36 Months to pay.
No down payment.
Townsend Sash, Door & Lumber Co.
Phone 125 Avon Park, Fla.

MATTRESSES
Renovated — Refelted — or Made into Innersprings
New Mattresses and Box Springs
Hollywood Beds
Pick Up and Delivery Service
Call or Write
BARTOW MATTRESS FACTORY
P. O. Box 588 —— Phone 8164
Bartow

WRIGHT'S PACKAGE STORE
Choice Liquors
Free Delivery
Phone 363

Legal Notices

NOTICE OF INTENTION TO MAKE APPLICATION FOR FINAL DISCHARGE
IN COURT OF THE COUNTY JUDGE, HIGHLANDS COUNTY, STATE OF FLORIDA.
IN PROBATE
In re the Estate of
GRETA EDITH BEACH Deceased
To All Whom It May Concern:
Notice is hereby given that I, JOE D. KINSEY filed my final report as administrator de bonis non of the estate of GRETA EDITH BEACH, deceased; that I have filed my petition for final discharge, and that I will apply to one of the Circuit Court Judges for HIGHLANDS County, Florida, on the 29th day of October, 1951, for approval of same and for final discharge as administrator d.b.n. of the estate of GRETA EDITH BEACH, deceased. Dated this 21st day of September, 1951.
Joe D. Kinsey, as administrator De Bonis Non of the estate of GRETA EDITH BEACH, deceased.
Sept. 28 - Oct. 5 - 12 - 19 4t

NOTICE TO CREDITORS
IN THE COURT OF THE COUNTY JUDGE, HIGHLANDS COUNTY, FLORIDA, IN PROBATE.
In re: Estate of
HOWARD J. MUMMAU, Deceased.
To All Creditor's and Persons Having Claims or Demands Against Said Estate:
You and each of you are hereby notified and required to present any claims and demands which you, or either of you, may have against the estate of Howard J. Mummau, deceased, late of said County, to the County Judge of Highlands County, Florida, at his office in the court house of said County at Sebring, Florida, within eight calendar months from the time of the first publication of this notice. Each claim or demand shall be in writing, and shall state the place of residence and post office address of the claimant, and shall be sworn to by the claimant, his agent, or his attorney, and any such claim or demand not so filed shall be void.
R. L. PADGETT, As administrator of the Estate of as executor of the Last Will and Testament of Howard J. Mummau, deceased.
First publication September 28, 1951.
Sept. 28 - Oct. 5 - 12 - 18 - 4t

NOTICE UNDER FICTITIOUS NAME LAW
TO WHOM IT MAY CONCERN
Notice is hereby given that the undersigned, pursuant to the "Fictitious Name Statute," House Bill No. 1775 Chapter No. 20953, Laws of Florida, 1941, will register with the Clerk of the Circuit Court, in and for Highlands County, Florida, upon receipt of proof of the publication of this notice, the fictitious name to wit
Lake Verona Nursery under which we are engaged in business at Avon Park, Florida. That the parties interested in said business enterprise are as follows:
J. H. Mintz
Carl Cruse
Charles C. Stanford
Dated at Avon Park, Highlands County, Florida, September 25th, 1951.
Sept. 28 - Oct 5-12-19-4t

NOTICE OF PROCEEDINGS FOR THE CLOSING OF A ROAD
TO WHOM IT MAY CONCERN:
You will take notice that the Board of County Commissioners of Highlands County, Florida, upon the petition of L. D. McGiboney, a qualified land owner, will at 10 A.M. on the 16th day of October, 1951, at the Court House in Sebring, Florida, consider and determine whether or not the County will vacate, abandon, discontinue and close the following described roads, streets, alleyways and park, to-wit:
All of that part of Highland Boulevard, Summit Avenue, and Park lying North and East of State Road No. 8 and North and West of Tangerine Avenue, and South of the East-West center line of Section 4 of Twp. 33 South, Range 28 East, and all other streets, avenues, boulevards, roadways and alleyways lying North and East of said State Road No. 8 and North and West of said Tangerine Avenue, and South of said East-West center line of Section 4, Twp. 33 South, Range 28 East, as shown on plat of Lake Lillian Section of Highlands Lakes Subdivision recorded in Plat Book 2, page 77, of the public records of Highlands County, Florida.
PERSONS INTERESTED MAY APPEAR AND BE HEARD AT THE TIME AND PLACE ABOVE SPECIFIED.
BOARD OF COUNTY COMMISSIONERS OF HIGHLANDS COUNTY, FLORIDA
By A. J. Tubbs, Chairman
4t Sept. 21-28-Oct. 5-12

IN THE CIRCUIT COURT TENTH JUDICIAL CIRCUIT IN AND FOR HIGHLANDS COUNTY, FLORIDA
Bill for Divorce
ETHEL C. RINTRONA, Plaintiff
vs
PAUL F. RINTRONA, Defendant
Notice To Appear
TO PAUL F. RINTRONA:
You are hereby advised that a bill for divorce has been filed against you in the above entitled cause and in the above styled Court, and you are hereby warned to appear to the same at Sebring, Florida, on or before the 22nd day of October, 1951.
Witness the Honorable D. O. Rogers, one of the Judges of said Court, at Sebring, Florida, this 19th day of September, 1951.
(Seal)
H. T. Piety, Clerk
Earl Rich, Deputy Clerk
S. Colquitt Pardee, Atty.
100 South Forest Ave.
Avon Park, Florida
Sept. 21-28-Oct. 5-12

INVITATION FOR BID
Notice is hereby given that the Board of County Commissioners of Highlands County, Florida, will receive bids up until 11:00 A.M. October 16, 1951 for the following:
Two acres of land suitable for clay pit in Section 7, Township 33S, Range 29E.
A. J. Tubbs, Chairman
Board of County Commissioners Highlands County, Florida
Oct. 5, 12, 2tc

LEGAL NOTICE
"Notice is hereby given that the Board of Public Instruction of Highlands County will receive bids up to 9:00 A.M. on Tuesday, October 9, 1951, at the office of the County Superintendent, Fred Wild, County Court House, Sebring, Florida, from those desiring to furnish 1 (one) 62" heavy duty rotary disc lawn mower. Bidder is to furnish complete specifications for the machine, specifying guarantee, delivery date, etc."
The Board also will accept bids from those desiring to furnish material and labor in converting a wood burning central heating plant in the Avon Park High School to an oil burning unit. Complete specifications can be obtained from William J. Heim, architect, Avon Park, or from County Superintendent, Fred Wild, Court House, Sebring, Florida."
Sept. 21 - 28 - Oct 5, 3t

STATEMENT REQUIRED BY THE ACT OF AUGUST 24, 1912, AS AMENDED BY THE ACTS OF MARCH 3, 1933, AND JULY 2, 1946 (Title 39, United States Code, Section 233) SHOWING THE OWNERSHIP, MANAGEMENT, AND CIRCULATION OF
Avon Park Sun (formerly Scenic Highlands News) published weekly at Avon Park, Florida for October 1951.
1. The names and addresses of the publisher, editor, managing editor, and business managers are: Managing editor, Arthur S. Kinney, Avon Park, Florida.
2. The owner is: (If owned by a corporation, its name and address must be stated and also immediately thereunder the names and addresses of stockholders owning or holding 1 percent or more of total amount of stock. If not owned by a corporation, the names and addresses of the individual owners must be given. If owned by a partnership or other unincorporated firm, its name and address, as well as that of each individual member, must be given.)
The News Journal Company of Pensacola, Pensacola, Florida.
John H. Perry, Palm Beach, Florida.
John H. Perry, Jr., Palm Beach, Florida
Farwell W. Perry, Palm Beach, Florida.
3. The known bondholders, mortgagees, and other security holders owning or holding 1 percent or more of total amount of bonds, mortgages, or other securities are:
Massachusetts Mutual Life Insurance Co., Springfield, Mass.
4. Paragraphs 2 and 3 include, in cases where the stockholder or security holder appears upon the books of the company as trustee or in any other fiduciary relation, the name of the person or corporation for whom such trustee is acting; also the statements in the two paragraphs show the affiant's full knowledge and belief as to the circumstances and conditions under which stockholders and security holders who do not appear upon the books of the company as trustees, hold stock and securities in a capacity other than that of a bona fide owner.
5. The average number of copies of each issue of this publication sold or distributed, through the mails or otherwise, to paid subscribers during the 12 months preceding the date shown above was: (This information is required from daily, weekly, semi-weekly, and triweekly newspapers only.) 968.
A. S. Kinney, Managing Editor
Sworn to and subscribed before me this 2nd day of October, 1951.
(SEAL)
Rosemary Cason
(My commission expires Oct. 21, 1952).

NOTICE TO VOTERS OF SPECIAL SCHOOL DISTRICT No. 1 HIGHLANDS COUNTY. ELECTION OF TRUSTEES AND VOTING FOR DISTRICT MILLAGE TO BE HELD NOVEMBER 6th, 1951.
To qualify for voting in the special school election, a person mut be duly registered to vote in Highlands County general election and shall have paid tax either on real or personal property for 1950. This list of eligible voters is secured by the School Board from the Supervisor of Registration, who informs me that the registration books will close at noon on Saturday, October 6, 1951. If you have a question concerning your eligibility to vote, I suggest you contact the Supervisor of Registration, County Courthouse, Sebring, Florida.
Three trustees for the County will be elected to serve for a two (2) year period, not more than one of whom may reside in any one of the school board member resident district, in order to qualify as a candidate for a school trustee. And, for your name to be placed on the ballot, a candidate must have a written petition endorsing themself signed by not less than five (5) free holders in the County; it must be sent to the School Board, postmarked not later than October 6, 1951.
The school millage for 1952-1953 will be established by the voters in the November 6th election.
Fred Wild, Superintendent
Board of Public Instruction
Highlands County
Sebring, Florida
Oct. 5-12-19-26-Nov. 2 5t

NOTICE
Notice is hereby given that the Board of Public Instruction of Highlands County will receive bids up until 10:00 A.M., October 9, 1951, at the office of the County Superintendent, Fred Wild, from those desiring to furnish aluminum venetian blinds as follows:
36 blinds - 46" wide, 84" long
18 blinds - 38" wide, 96" long
Bidder is to submit complete specifications and state date of delivery.
Bids will also be received from those desiring to furnish three 3-compartment sinks, one to be installed at DeSoto City School Lunchroom, one Lorida School Lunchroom and one to Douglas School Lunchroom. The spigots are to be chrome plated on brass or other suitable material. Bidder is to furnish and specify the kind of spigots, three new spigots for each sink. Bidder shall include all fittings, etc. in his bid. Bidder shall also make bid for installing one approximately 80 gallon insulated hot water tank with two side arm gas heaters. This is to be installed in the Douglas School Lunchroom.
The Board reserves the right to reject any or all bids.
Fred Wild, Superintendent
Board of Public Instruction
Highlands County
Sebring, Florida
1t - Oct. 5

NOTICE OF INTENTION TO MAKE APPLICATION FOR FINAL DISCHARGE
IN COURT OF THE COUNTY JUDGE, HIGHLANDS COUNTY, STATE OF FLORIDA.
File No. 1230
IN PROBATE
In re the Estate of
WILLIAM W. SHANNON, Deceased.
TO ALL WHOM IT MAY CONCERN:
Notice is hereby given that LORETTA SHANNON filed her final report as Administratrix of the estate of William W. Shannon, deceased; that she filed her petition for final discharge, and that she will apply to Howard G. Livingston, County Judge of Highlands County, Florida, on the 5th day of November, 1951, for approval of same and for final discharge as Administratrix of the estate of Willim W. Shannon, deceased, on this 2nd day of October, 1951.
S/ Loretta Shannon
Administratrix of the estate of William W. Shannon, deceased
Oct. 5, 12, 19, 26 - 4t

LEGAL NOTICE
Notice is hereby given to all whom it may concern that, pursuant to Section 14 of Chapter 22079, General Laws of Florida, the following described lands will be offered for sale at public auction between the hours of 11 o'clock A.M. and 2 o'clock P.M. on the 15th day of October, 1951, to the highest and best bidder for cash, said land being located in Highlands County, Florida. Each parcel to be sold separately, and further described as follows:
Lots 12, 16, 17, 20, 21, 24, 25, Blk B Lake Groves Subdivision of Blocks A.B.C.D. and lots 143 - 144, Section 12, Township 37 South, Range 29 East.
Witness my hand and seal this 24th day of September, A.D. 1951.
(SEAL)
H. T. PIETY
Clerk of Circuit Court
Highlands County, Florida
By: H. M. Callahan, D.C.
Sept. 28 and Oct. 5

NOTICE OF INTENTION TO MAKE APPLICATION FOR FINAL DISCHARGE
IN COURT OF THE COUNTY JUDGE, HIGHLANDS COUNTY, STATE OF FLORIDA.
IN PROBATE
In re the Estate of
RIVERDA HARDING JORDAN
Deceased
To All Whom It May Concern:
Notice is hereby given that Mary Vinette Jordan filed her final report as Executrix of the estate of Riverda Harding Jordan, deceased; that she has filed her petition for final discharge, and that she will apply to the Honorable Howard G. Livingston, County Judge of Highlands County, Florida, on the 29th day of October, 1951, for approval of same and for final discharge as Executrix of the estate of Riverda Harding Jordan, deceased, on this 25th day of September, 1951.
Mary Vinette Jordan
Executrix of the estate of Riverda Harding Jordan, deceased.
Sept. 28-Oct. 5-12-19-4t

NOTICE UNDER FICTITIOUS NAME LAW
TO WHOM IT MAY CONCERN:
Notice is hereby given that the undersigned, pursuant to the "Fictitious Name Statute," House Bill No. 1775, Chapter No. 20953, Laws of Florida, 1941, will register with the Clerk of the Circuit Court, in and for Highlands County, Florida, upon receipt of proof of the publication of this notice, the fictitious name, to-wit:
Jacaranda Service Station
under which we are engaged in business at Avon Park, Florida. That the parties interested in said business enterprise are as follows:
Thomas Quintier
Ruth Quintier
Dated at Avon Park Highlands, County, Florida, Oct. 5th, 1951.
Oct. 5, 12, 19, 26 - 4tp

NOTICE UNDER FICTITIOUS NAME LAW
TO WHOM IT MAY CONCERN:
Notice is hereby given that the undersigned, pursuant to the "Fictitious Name Statute," House Bill 1775, Chapter No. 20953, Laws of Florida, 1941, will register with the Clerk of the Circuit Court, in and for Highlands County, Florida, upon receipt of proof of the publication of this notice, the fictitious name, to-wit: AVON CABINET SHOP, under which I am engaged in business at 115 South Prospect avenue, Avon Park, Florida.
That the party interested in said business enterprise is as follows:
Ivan G. Long, sole owner.
Dater at Avon Park, Highlands County, Florida, this 1st day of October, 1951.
Published Oct. 5, 12, 19, 26. 4tc

NOTICE
To Whom It May Concern:
Notice is hereby given that the undersigned, in compliance with Section 865.09, Florida Statutes 1941, intends to register with the Clerk of the Circuit Court in and for Highlands County, Florida, after filing proof of publication of this notice as required by statute, the fictitious name, to-wit:
HARRIS' DRY CLEANERS
under which name the undersigned will engage in business in Avon Park, Highlands County, Florida. The only person who is interested in such business enterprise is the undersigned.
Olin C. Harris
Sept. 28 - Oct. 5-12-19, 1951

BIDS WANTED
"Notice is hereby given that the Board of Public Instruction of Highlands County will receive bids up until 10:00 A.M., October 9, at the office of the County Superintendent, Fred Wild, Courthouse, Sebring, Florida, from those desiring to purchase one garage, located on the Lake Placid School grounds. Bidder is to state date which garage will be removed, etc".
Fred Wild, Superintendent
Board of Public Instruction
Highlands County
Sebring, Florida
Sept. 28 - Oct. 5 2t

IN THE CIRCUIT COURT TENTH JUDICIAL CIRCUIT OF FLORIDA IN AND FOR HIGHLANDS COUNTY
CHANCERY No. 6873
R. I. HARRIS AND MARTHA L. HARRIS, HIS WIFE,
PLAINTIFFS,
VS.
J. W. SENTMAN, ET AL.
DEFENDANTS
NOTICE TO APPEAR
Notice is hereby given to John V. Vilkaitis and Phyllis Vilkaitis, his wife:
You, and each of you, are hereby notified that a suit has been brought against you in the above entitled Court by R. I. Harris and Martha L. Harris, his wife, for the purpose of quieting title to:
The SE¼ of the SE¼ of Section 6, Township 33 South, Range 29 East, Highlands County, Florida;
and you, and each of you, are hereby required to file with the Clerk of said Court your written answer, personally or by attorney, on or before the 5th day of November, 1951, to the bill of complaint and amendment to the bill of complaint filed herein, or decree will be entered against you and each of you, by default, and the cause will thereafter proceed ex parte.
It is ordered that this notice be published once a week for four consecutive weeks in The Avon Park Sun, a newspaper of general circulation in Highlands County, Florida.
Witness my hand and the seal of the said Court at Sebring, Florida, this 4th day of October, 1951.
H. T. PIETY,
Clerk of said Court
By EARL RICH
Deputy Clerk
(SEAL)
Mattie W. Tompkins,
Attorney for Plaintiffs.
Oct. 5, 12, 19, 26. 4t

Tropical Gardening
Florida's Official Magazine for Home and Garden!
on sale at newstands
in this community
25c
by subscription: 1 Yr. $3 — 2 Yrs. $5
write Tropical Gardening
Box 804, Coral Gables, Fla.

Symptoms of Distress Arising from
STOMACH ULCERS DUE TO EXCESS ACID
QUICK RELIEF OR NO COST
Ask About 15-Day Trial Offer!
Over four million bottles of the WILLARD TREATMENT have been sold for relief of symptoms of distress arising from Stomach and Duodenal Ulcers due to Excess Acid—Poor Digestion, Sour or Upset Stomach, Gassiness, Heartburn, Sleeplessness, etc., due to Excess Acid. Ask for "Willard's Message" which fully explains this remarkable home treatment—free—at

Library Names Continued

(Continued from Page One)

Mr. and Mrs. R. Neal Sellars
Mr. and Mrs. Donald Todd
American Legion Highlands Post No. 69
Mr. and Mrs. H. E. Nunnallee
Mr. and Mrs. W. N. Kluberg
Mr. and Mrs. L. B. Pringle
Mr. and Mrs. William Kluberg
Mr. and Mrs. Asa Paschall
Mr. and Mrs. Thomas Quintier
Mr. and Mrs. H. Nute
Anonymous
Mr. and Mrs. M. Kirkland
Mr. and Mrs. J. C. Deshong
C. A. Stimson
Mr. and Mrs. Devon Reddick
Thelma Ford
Bill Martin
Mr. and Mrs. F. A. Truan
Inter County Telephone Co.
Ware Furniture Co.
Mrs. and Mrs. R. I. Harris
Mrs. Viola Alderman
Mr. and Mrs. C. L. DeLaney
Mrs. Alice D. Sherman
Mrs. Ruth Clowe
Mr. and Mrs. Stanley Reeves
Mr. and Mrs. Fred Garrett
Mr. and Mrs. R. R. Porterfield
Hibiscus Circle of Avon Park Garden Club
Mr. and Mrs. H. C. Wright
Mrs. Cora Canfield
Mary Jane Kenney
Avon Auto Upholstery
Mr. and Mrs. W. W. Wingfield
Mr. and Mrs. E. C. Ludington
Mrs. E. A. Shearer
Mrs. Charles H. Harris
Mrs. Edna L. Jackson
Mrs. May Walden
Mr. and Mrs. W. T. Connell
Mr. and Mrs. Cliff Thomas
Mr. and Mrs. R. E. Maysack
Mr. and Mrs. E. F. Armstrong
Rev. and Mrs. H. E. Garrett
Mr. and Mrs. Hayes Maxwell
Mr. and Mrs. George Riffle
Mr. and Mrs. J. R. Bennett
Dr. and Mrs. I. W. Chandler
Dr. and Mrs. G. A. Woodward



Churches of Christ, Scientist

Ability to distinguish between reality, which is God-created, and unreality, which is only belief, is vital to success and progress. This will be explained next Sunday at all Christian Science services when the subject of the Lesson-Sermon is "Unreality".

A verse from Proverbs supplies the Golden Text: "The blessing of the Lord, it maketh rich, and he addeth no sorrow with it" Prov. 10:22).

Bible Selections include the following from Psalms referring to the man who delights in God's law, " . . . he shall be like a tree planted by the rivers of water, that bringeth forth his fruit in his season; his leaf also shall not wither; and whatsoever he doeth shall prosper" (1:3).

Correlative citations from "Science and Health with Key to the Scriptures" by Mary Baker Eddy include: "The term Science, properly understood, refers only to the laws of God and to His government of the universe, inclusive of man. From this it follows that business men and cultured scholars have found that Christian Science enhances their endurance and mental powers, enlarges their perception of character, gives them acuteness and comprehensiveness and ability to exceed their ordinary capacity" (p. 128: 4-11).



FREE!
Your Child's Photo Our Gift To You!
No Appointment necessary. Just bring your child to our store.
THIS IS A BONAFIED OFFER
NO PURCHASE NECESSARY TO RECEIVE
FREE PHOTO
Bring your baby in and have a
"BEAUTIFUL 5x7 VIGNETTE PHOTO
MADE FREE
Limit 1 Free to a Family — Older Children taken on approval
One Day Only
FRIDAY, OCTOBER 5
10 to 1 — 2 to 6
EATON'S
of
AVON PARK

CLEARANCE SALE
TO MAKE ROOM FOR BETTER CARS
One Week Only
Some cars up to $400.00 less than ceiling. Sold as is.
No guarantees except to be able to drive them away
All Cars Listed Below Go For
$100 Cash Each

1940 Nash Sedan	*1939 Pontiac Club Coupe*
1936 Buick Sedan	*1936 Oldsmobile Sedan*
1939 Hudson Sedan	*1939 Willys Sedan*
1937 Ford Sedan	*1939 Plymouth Coach*
1937 Chevrolet Coach	*1935 Buick Sedan*
1939 Pontiac Coach	*1939 Plymouth Sedan*
1941 Dodge Coach	*1934 De Soto Air Flow Sedan*
1941 Ford Pickup Truck	*1941 Ford Truck*
1940 Ford Pickup Truck	*1940 International Pickup*

All Cars Listed Below Go For $50 Cash Each

1936 Ford Sedan	*1937 Plymouth Coach*
1935 Dodge Coach	
1934 Dodge Sedan	*1933 Dodge Sedan*
1933 Studebaker Rocknie Sed.	*1932 Plymouth Sedan*
1935 Dodge Sedan	*1933 Pontiac Sedan*

Above cars slightly cheaper by the dozen
WELLS MOTOR CO.


Avon Park — Phone 125
OWN YOUR OWN HOME - - Pay For It Like Rent!
WE CAN ARRANGE FOR CONSTRUCTION LOANS — F. H. A. AND G. I. LOANS
Improvement Loans: Covering Additions, Remodeling, Repairing, Re-Roofing, Painting, etc. Easy Monthly Payments, No down payment
TOWNSEND SASH, DOOR & LUMBER COMPANY
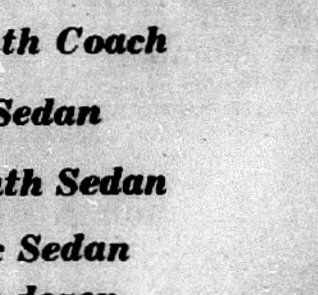
Phone 125 — Avon Park

ECONOMY BINDERY FORT MEADE FLA
1 SECTIONS 6 PAGES

WE WANT ALL THE News OF AVON PARK —PLEASE PHONE 54

AVON PARK SUN

YOUR NEWSPAPER
Sun is the only paper [boosting] Avon Park 52 weeks a year. Your patronage will expand operation and bring further benefits to you.

VOLUME XXVI | Single Copy 5c | AVON PARK, FLORIDA, FRIDAY, OCTOBER 12, 1951 | NUMBER 48

Word Picture of Avon Park Political Jumble

Red Devils Play At Haines City

By John Garber

From last week, Kathleen 13 Avon Park 6, — a game that might easily ended the other way around had Avon Park been able to capitalize on three good breaks. The game got under way with Kathleen kicking off to Avon Park. Jimmy Kelley returned the kickoff 15 yards and picked up 2 yards through the line on the first play. Sam Elder picked up 1 yard on the 2nd down and Morris Harper, on the 3rd down, attempted a pass which was incomplete. Kelley punted to Kathleen's Jerry O'Neal who returned it 12 yards. On Kathleen's first running play they drew a 15 yd. penalty for offensive holding. Bobby Grimes and O'Neal in two plays picked up 10 yards — then James Watkins lost 2. With seven yards remaining for a first down Kathleen went back in punt formation. The ball was centered way over the punter's head by the time he raced back to pick up the ball three Avon Park linesmen were there to drop him on the 14 yard line — a loss of 30 yards on the play. Avon Park took over from there. On the 2nd down Morris Harper passed to Kelley picking up 11 yards and a first down. Harper then raced over from 4 yards to score. The kick for extra point was blocked. Avon Park kicked off to Kathleen and held them to one yard on three plays. Kathleen's Allred went back to punt . . . Avon Park rushed him causing him to fumble and Avon Park recovered. Harper threw a pass to Kelley that was good for 12 yards and a first down. They were on their way when Harper, on third down, laid a perfect pass to his receiver but he couldn't hang on. That would have set up another scoring chance had the pass been completed. In the dying minutes of the 2nd quarter, Kathleen made a desperation pass and connected for a touchdown. The pass covered 30 yards. Avon Park blocked the kick for extra point. Kathleen kicked off and Kelley returned 25 yards. With time remaining for but one play, Harper found Bruce Spencer in the clear and hit him with a pass good for 12 yards. Half time score 6-6.

Avon Park kicked off to Kathleen to open the third quarter. Kathleen kept possession of the ball for eleven plays and climaxed a drive of 63 yards with a touchdown. The try for extra point was good making the score 13-6 as it stood for the remainder of the game. Twice in the third quarter Avon Park got started on their way to paydirt but both drives were halted — once by a pass interception and once when a Kathleen player stole the ball from Sam Elder after he was stopped but not down.

Avon Park's defense continued to play good ball and their offense clicked better than anytime this season. Harper attempted 12 passes — connected 5 for 56 yds.

Tonight the Red Devils will drive to Haines City where they will face the Hornets. Haines City has lost two games this season—their opener to Sebring 6-0 and last week they fell to Mulberry 7-6. They have a victory over Kathleen 13-12. Although the Red Devils will not be able to field as strong a team as Haines City does not mean they won't have a chance to win. We believe that Avon Park has a good chance to break into the win column tonight but believe their chance of losing is greater because of Haines City's strength. We think that the encounter tonight will be a close and scrappy one.

David Maddox will be out of uniform possibly for the remainder of the season due to a knee injury received in the Kathleen game.

Last Sunday afternoon Coach Edwin R. Carter received 2nd and 3rd degree burns when he took off the radiator cap of a car which was overheated. Pressure inside the radiator forced hot steam and water on to Carter's face chest and arms. The most severe burns were on his chest and arms where his shirt held the heat. Latest word from Walker Memorial Hospital announced he is recovering nicely. We know that he would appreciate a card or note from you. Visitors are allowed during visiting hours. Coach Joe Franza will take charge of the team until Carter recovers.

This week's Ridge Conference predictions: HAINES CITY over Avon Park — LAKE WALES over Mulberry (in a close one which the breaks of the game could turn it around)—SEBRING over Auburndale (without any trouble) — KISSIMMEE over Frostproof —KATHLEEN over Ft. Meade. Above are all conference games.

Avon Park Civil Air Patrol Cadets Gain Strength

The Avon Park Unit of the Highlands Civil Air Patrol Cadet Squadron continued to gain strength at its meeting Tuesday night at the Civic Center. Five new members were added bringing the total roster to seventeen —greater than the roster of the entire county squadron one month ago. The new members are Ronald Thompson, James Logan, A. W. Sims, Casey Windham, and Glenn Welch. With such growth it is expected that the Unit will soon be commissioned as a separate Flight.

The Cadets are fast shaping up as a drill team and soon will be ready for public exhibition. Most of the Cadets can run through the facings and marching maneuvers with the smartness of many a military unit. Drill leaders at the last meeting were Sgt. Louis Lagoni, Cpl. Bill Jones, Pfc. Tom Moore, and Pfc. Franklin Welch. Each Cadet will get his turn as drill leader.

The Unit began its study of Aircraft Engines at the Tuesday meeting. The types of engines were discussed and the principle of the 4-cycle engine was explained by Lt. Ward. The study of this subject will continue next week with emphasis on fuels and carburetion.

The day following the meeting several of the Cadets met at the Avon Park Airport to inspect the maintenance facilities and to examine the various types of planes stored there. Next Sunday the Cadets will meet with the senior Civil Air Patrol at Hendricks Field.



REV. FERN HEASLEY

Revival at Church Of The Nazarene

Revival services began on Tuesday night, October 9, at the Avon Park Nazarene church, with the Rev. Fern Heasley as evangelist. Rev. Heasley has been in evangelistic work for several years, and is now in the pastorate of the St. Petersburg First Nazarene Church.

Bible preaching will be the main theme, with Christ being exalted. As a special feature there will be special music and singing each service.

On Sunday, October 14, Rally Day will be held during the Sunday School hour, in conjunction with the district-wide program.

We send out a challenge to all to come and hear good, solid Bible preaching and bring a friend, for all will receive a cordial welcome.

Services are at 7:30 P.M. nightly and at 11:00 A.M. Sundays.

J. D. Benson, pastor.

Mr. and Mrs. James Luxton, Mrs. Amelia Dick, Mrs. M. Irwin Spurlock, Jr., of Angola, N.Y., and Mrs. Clare E. Mann spent Monday in Lakeland on a combined business and pleasure trip.

Coach Carter Severely Burned

Edwin J. Carter, athletic coach at the Avon Park High School, is in Walker Memorial Hospital recovering from severe burns on his face, upper part of his body, and his right arm. He received his injuries Sunday afternoon.

Carter, accompanied by his son, Robert, and R. L. Padgett, was driving a recently-purchased 1940 Ford pick-up truck when the motor began to overheat, apparently because of an unnoticed leak in the radiator. He stopped to put more water in the car. Thinking he had cooled the radiator sufficiently by pouring cold water on it, he removed the radiator cap and was scalded by exploding steam.

Dr. H. W. Coleman treated him before he was taken to the hospital. It is the opinion of the physician that Mr. Carter's face will not be scarred.

He is reported to be recovering satisfactorily. It was stated that he would remain in the hospital for at least a week.

Avon Park Artist In Annual Show

"The Old Village School", an oil painting by Mrs. J. F. Weaver of this city was one of 12 paintings by Florida artists accepted by the sixth annual Southeastern Art Exhibition, which opened at the High Museum of Art, Atlanta, Ga., Sunday afternoon, Sept. 30, with a reception for exhibitors and sponsors.

160 pictures were chosen for exhibition from the 1000 entries from the eight southeastern states.

John Chapman Lewis, North Carolina, won first prize of $500 for oil painting; Loran F. Williford, Sarasota, Fla., second prize of $300 for oils; Henry Whidden, Marietta, Ga., first prize of $200 for water color; Fernand Warren, Decator, Ga., first prize for opaque water color; Sallie Boyd Dillard, Memphis, Tenn., second prize of $100 for water color.

CEMETERY ASSOCIATION

The Avon Park Cemetery Association will meet Tuesday October 23, at 8:00 P.M., in the customers' room of the Florida Power Corp. This meeting has been called because there was not a quorum at the meeting called for this week.

Children's Clothes Urgently Needed

What about those pants or that sweater, still almost as good as new, that Johnny has outgrown? Are they taking up space in your closet, or going to waste in a storage chest?

They shouldn't be, for the P.T.A. is appealing for good, wearable children's clothing not now in use. There are numbers of children in Avon Park who find it difficult to attend school because they do not have enough to wear. Clothing up to age 12, and particularly for boys, is the most urgently needed.

If you have such clothing, please give it — and please don't delay. It is needed right now!

The clothes may be given to either the elementary or high school offices. Or, if that is more convenient, leave them at the Western Auto Associate store, on Main St.

Miss Ouida Fields, of Florida Southern College, Lakeland, was at home last weekend.

93 Attend Old Settlers Picnic Here

The annual picnic and meeting of the Old Settlers' Club was attended by 93 persons, most of them old-time residents of Avon Park. A number of early settlers now living elsewhere returned for this event.

The new officers of the Old Settlers' Club, elected during the afternoon business session, are: O. E. Wolff, president; F. S. Jordon, vice president; Mrs. Mary Reed, secretary; and Cora Wray, treasurer.

The meeting began with the ample picnic spread under the shelter in Donaldson Park. Demos Mandis furnished his famous barbecue, which was supplemented by an array of hot dishes, salads, delicious cakes and pies, and coffee, provided by members of the club.

The Rev. John Q. Crumbly pronounced the blessing before food.

The business meeting in the Winter Guest clubhouse followed the picnic, with the program following that. The Rev. Herbert D. Graetz offered a prayer of thanks. Speakers were the Rev. E. G. Wood of Deland, S. E. Roberts, W. O. Skipper, and Mrs. Fred Stevens of Sebring, all of them relating stories of the early days of Avon Park.

Library Fund Slowing Down

The public library building fund is still growing. But it is growing rather slowly now, the present total being $4001, leaving $2,000 needed.

The library building itself is growing rapidly. So, if you have planned to contribute, won't you please send your gift in now? (you can send it to the Chamber of Commerce office.) The fund needs to be completed so that the expenses of building can be paid when due.

Let's see your name on the list of contributors next week. Those who contributed during the past week are listed below:

Mr. and Mrs. W. D. Dorminey
Townsend Lumber Co.
Ed Fox
Ed Gough
Capwell's Motor Court
T. O. Martin
Mrs. C. O. Bryant
Touchton Interests
Major and Mrs. Roy Pixler
Mrs. Amelia Dick
Mr. and Mrs. R. H. Lawhon
Mr. and Mrs. Clinton Skipper
Mr. and Mrs. H. H. Shepherd
Jordon & Son
Jennings Tractor Co.
Kate Tompkins
Mattie Tompkins
Ethel Redd
Mr. and Mrs. James Balch
Byrum Shockley
Mr. and Mrs. I. H. Ford
Mrs. Lelia Rawlings
Mrs. C. T. Taylor
Mr. and Mrs. Henry Kidder
Mr. and Mrs. Lawrence Ford
Helen Baker
E. B. Ewing
Laura F. Hunnings
Mary Lou Warren
Frances Lee Warren
Kelvin S. Bryant
Mrs. Charles E. Wright
W. W. Hill
Mr. and Mrs. W. S. Betts

The answer to Florida's waning timber supply is tree farming.



J. BRAILEY ODHAM

Odham Candidate For Governor

J. Brailey Odham, an ex-legislator and former president of the State Junior Chamber of Commerce, announced recently he would run for Governor of Florida on a platform to rid the state of "comercialized gambling racketeers, legal or illegal."

Odham is the first "well known" contender for governor to announce his candidacy. However, Bill Hendrix, of Tallahassee, and Dale Spencer, of Kissimmee, announced previously their intentions to run.

Odham served with the Navy durig World War II. He received an AB degree in business administration at Louisiana College, where he played football and basketball in 1941, and has been a distributor for Gulf Oil Corp. in Sanford since 1941.

Mrs. Parke Anderson C. of C. Secretary

Mrs. C. Parke Anderson will be executive secretary of the Chamber of Commerce, filling the position left vacant by the resignation of Mrs. Joseph A. Gregor. Mrs. Anderson will take over her new duties next Monday, Oct. 15. Mrs. Gregor, however, will also be at the office for a few days, to assist in clearing up work now in progress.

It is scarcely necessary to inform residents of our city that Mrs. Anderson has lived here most of her life. Born in Kissimmee, the daughter of Mr. and Mrs. T. A. Bass, she first came to Avon Park as a child around 1916. Her family settled here permanently in 1919. Her mother, three sisters and two brothers are all residents of Avon Park.

Her husband, the late C. Parke Anderson, was one of the town's most prominent businessmen, and very active in civic affairs.

BETWEEN-HALVES SHOW

The Avon Park High School Band marched in full uniform for the first time this season at the between-halves show during the football game with Kathleen last Friday night. Bad weather and other unfavorable conditions have prevented their marching in full regalia before. The band was in good marching form, and it and the majorettes presented a striking show.

Preceding the appearance of the local band, Kathleen's band marched and played for the spectators, presenting an entertaining novelty act representing the discovery of America by Columbus. The majorettes, wearing feathered headdresses, performed an Indian "peace dance."

Prather's Sales Staff Hold Meeting



Above is the sales staff of the Ft. Myers and Lake Wales plants of Prather's dry cleaning and laundry establishment, photographed at the Jacaranda Coffee Shop, where the organization held a sales conference and a dinner on Wednesday night, Oct. 3. Included are Frank A. Prather, head of the firm, and C. B. Randall, sales manager.

Joe Settle, manager of the Lake Wales plant was toastmaster at the banquet. Entertainment was provided by Marvin Lacey, Prather's "Singing Salesman," who is heard on the radio.

Sales plans and program for the coming season were discussed. A contest for the joint sales staff was also set up, with prizes to be awarded for the best sales presentations to the housewife on why she should send her laundry to Prather's.

Judge Livingston To Speak at P.T.A.

The Avon Park P.T.A. executive board will meet next Tuesday, October 16, 3:00 P.M. in the high school teachers' room, according to T. J. Ward, president.

A final draft of the fall activities will be completed. It is hoped to successfully conclude the campaign for members in October.

The question of having a booth in the Junior Woman's Club Hallowe'en Carnival on October 27 will be acted upon.

Consideration will be given to a recommendation that the P.T.A. support the County School Board in their recent approval of an increase in the school district millage to provide a $200 annual cost-of-living increase for all school personnel.

The next regular meeting of the P.T.A. membership will be Thursday, October 18, at 3:15 p.m. in the high school auditorium. Judge H. G. Livingston will be guest speaker at this meeting, and will explain procedures under the new Juvenile Court Act.

Moose Plan October Xmas Party

By Bernice Mintz Senior Regent

Christmas is a joyful time at Mooseheart because of the unselfish and sincere interest of the Moose Fraternity. Every child is remembered, from the tiny tots in the Baby Village, to boys and girls of high school age. All look forward to Christmas with equal enthusiasm.

Each gift presented to these children are specially selected to suit as near as possible, the individual child, in order to do this, gifts and donations must reach Mooseheart within the first week of November.

Mooseheart, founded July 27, 1913, is a community of twelve hundred acres, located about forty miles west of Chicago in the beautiful Fox River Valley. It is owned and operated by the Supreme Lodge of the World Loyal Order of Moose, as a home and school for over nine hundred dependent children of deceased members of the Moose Fraternity.

Religious and moral training are under the direction of two resident Chaplains, a Catholic priest and a Protestant minister. All students are required to attend Church services and Religious classes regularly.

A Christmas party will be held October 27, 8:30 P.M. at your local Moose hall Avon Park, Lodge 1333. This party is being sponsored by the Women of the Moose, auxiliary of local Order. The hall will be decorated in the spirit of Christmas, a Christmas tree loaded with gifts will be given to those attending for small donations, the entire amount donated will go to Mooseheart "Child City". A free chicken supper is also planned. This party is restricted to members and their guest.

If you are not a member of the Moose and are interested in joining our defending circle, drop a card to Loyal Order of Moose, P.O. Box 903 Avon Park, Fla. and a representative will call on you. Women need not have affiliation to become a member of the Women of the Moose.

Our City's Fame Spreads Far Afield

The name of Avon Park is apparently becoming known in far-distant and exotic lands, for persons living in such countries send letters of inquiry to our Chamber of Commerce.

Mrs. Gregor, executive secretary, reports a request from Ninevah, Iraq, that information, official guides or booklets about Avon Park be sent to 12 individuals or groups of individuals. An importing firm in New Delhi, India, has also requested information.

But perhaps even more interesting to us is the inquiry from the gentleman in Honolulu, Hawaii, who will soon retire and who wishes to leave that famed locality to settle in Florida. He not only asks for information concerning citrus, but also about the possibility of growing papayas here.

The Rev. E. G. Wood and Mrs. Wood, of Deland, were guests this week of his sister, Mrs. R. E. Maysack, and Mr. Maysack. Mr. and Mrs. Wood, who first came to Avon Park in 1900, also attended the Old Settlers Picnic on Wednesday.

Avon Park's political situation was jumbled at press time Thursday. Here are developments as an aftermath of the municipal election Sept. 11.

Thursday Morning

The new council organized with Lenny Rush as president and Mark Smith as vice president.

They fired and hired city employes. They appointed [illegible] Crews, city clerk, succeeding E. E. Booth; Mrs. Lee Shackleford, assistant clerk, succeeding Mrs. B. A. Cox; Oscar Wolff, police chief, succeeding Will Roberts; Keith Collyer, city attorney, succeeding S. C. Pardee, Jr.; J. V. Ward, patrolman, succeeding E. O. Blanford; George Prevatte, fireman.

Failed to name third fireman.

Retained were: Mrs. Gerald Moseley, water department clerk; Joe Lee Elder, patrolman; Wilbur Giddens, fire chief; Willie Willis, water department superintendent; current employees in the street and sanitary departments.

Set salaries of all employees.

Learned that the former councilmen had appealed Circuit Judge Register's decision (that council had no right to go behind the election returns) to the supreme court.

Wednesday

Noon — The old council, with the exception of Mannin Kirkland, appeared before Judge Register in Wauchula, in response to a contempt citation. They promised to carry out tonight the court's peremptory writ issued Oct. 8.

Afternoon — A supersedeas was issued by the supreme court, which stayed Judge Register's order. O. C. Wilkes, Ed Gough and O. E. Wolff allegedly obtained the writ, through Attorney S. C. Pardee, Sr.

Wolff later asked The Sun to deny that he had any part in obtaining the supersedeas. He also acclaimed the new council as one of the best in years.)

Night — Despite the report of the supreme court's action, the old council carried out the Circuit Court's order to rescind its Sept. 25 resolution declaring the following election winners:

O. C. Wilkes, Mayor; Lenny Rush, Mark Smith, Clifford Thomas, O. E. Wolff and Ed Gough, councilmen. The purported result of complying with the peremptory writ was to declare the following winners: Wiley Sauls, Jr., mayor; Rush, Thomas, Smith, Mannin Kirkland and J. B. Sparks, councilmen.

The latter then took the oath of office and the loyalty oath, which were administered by Attorney Collyer.

Tuesday

It became kown in the morning that Judge Register had ruled, after a hearing in Sebring Monday, that the right to throw out votes and change the results of the election was vested in the courts, not in city councils.

Copies of the writs were served on the old councilmen. President Gough called meeting for afternoon but later changed it to Wednesday night.

ACTION TAKEN BY LOYAL ORDER OF MOOSE

At the regular meeting of Avon Park Moose Lodge held, Thursday, October 4, a matter pertaining to a 6-year old youngster, whose parents could not afford an operation for the removal of tonsils was brought to the attention of the members. The members voted to defray the expense of the operation. The Walker Memorial Hospital and Sanitarium was contacted and arrangements made with the Hospital defraying part of the cost. The tonsils were removed and it is reported that the youngster is home and getting along fine.

The Moose and the hospital are to be complimented for this fine act.

RIDGE HIGHWAY TO BE OPEN FRIDAY

The Avon Park Chamber of Commerce took steps to inform Legionnaires en route to the national convention at Miami next week that Highway 27 through the Ridge section and along the west side of Lake Okeechobee will be open by Friday, after being closed for over a week by heavy rains in the Okeechobee region.

Weather Report

	H.	L.	R.
October 4	90	69	
October 5	93	68	
October 6	93	67	
October 7	93	68	
October 8	91	69	
October 9	90	73	
October 10	81	62	

THE AVON PARK SUN

(A JOHN H. PERRY NEWSPAPER)
Established 1919, at Avon Park, Florida

Published Fridays at Avon Park, Florida

OFFICE: B-26 Building Telephone 54

Entered as Second Class Mail in the Post Office at Avon Park, Fla.

Kenneth S. Kinney Managing Editor

$3.00 PER YEAR IN ADVANCE — OUTSIDE COUNTY $2.50

AVON PARK SERMONETTE

INFLUENCE

The Rev. H. E. Garrett, pastor
First Methodist Church

My friends, stop and look over your shoulder! Somebody is following you! Do not be alarmed. It is no thief or murderer trying to do you harm. But be alarmed, lest you do serious harm to whoever is following you. He is doing so because he trusts you, and thinks where you go is right, what you say is truthful, and he believes the way you live will bring him happiness and success, so he follows you.

1. Influence is a thing that is inevitable. It is possible to escape zero weather by going to Florida for the winter. One can avoid having the tooth-ache by receiving dental care. But no one can escape being influenced by others or influencing others. Influence, whether bad or good, is as manifest in every life as the leaven in the meal. It is as penetrating as ointment. Every action and utterance is linked to a chain of sequences no mortal can foretell. Should we not be most careful as to the kind of foot print we make on the sands of time?

2. Influence also lives long after we have passed away. Scientists tell us that the words spoken by Abraham and Elijah are still influencing the air; that the atmosphere is a mighty library on whose pages human actions and utterances have all been impressed. Influence is born with us like the fragrance in the orange blossom. It walks with us, flashes from our eyes and radiates from us like light from the sun. From the greatest to the least each person exerts lasting influence. Oft times the least influences the greatest. It was Andrew who influenced Peter to come to see Jesus. The one least spoken of among the apostles influenced the one who took the foremost place among them, as if to show that power is independent of personal superiority. These personal influences, first Jesus on Andrew, then Andrew on Peter, were the beginning of the conversion of the world.

Yes, my friend, someone is following you, and the best way I know to be sure that your influence is eternally good is to be a true follower of Christ, whose life is still the ideal example and the perfect way. "Let us therefore follow after the things which make for peace, and things wherewith one may edify another." Within our own limited power we can never exert the sturdy influence for righteousness that God desires. Our lives must be securely joined to Christ so that his grace and power can be transmitted through us to the world.

My friend, look over your shoulder! Somebody will be following you today!

REPUBLICAN MEETING

Mrs. Dot Zielinski of Sebring entertained the Executive Board of the Highlands County Republican Woman's Club Tuesday night at her home on N. Lakeview Drive in Sebring.

Plans were made for the joint meeting of the Highlands County Republican Men and Women to be held Friday night, October 19, at 8:00 P.M. at the Sebring Hotel in Sebring, at which time a School of Politics and Forum will be conducted on the coming Election for School Trustees, in which Republicans will participate.

An invitation is extended to Avon Park Republicans to attend the October 19th meeting in Sebring.

Seven Candidates Seek Highlands School Trusteeships

The names of seven candidates will appear on the ballot in the school trustee election to be held Nov. 6, when Highlands County freeholders will select three.

Among the candidates are two incumbents, Charles Ginn of Avon Park, and Frank Eyman of Lake Placid.

Dr. H. V. Weems of Sebring, another incumbent, declined to seek reelection. His wife, however, will be a candidate.

Other candidates are G. Clayton Fields, Jr., director of the Avon Park Youth Center, and C. Lester Armstrong, also of Avon Park, and Ben Eastman and Dave Elliott, of Sebring.

Mahogany trees are to be found in the vicinity of Cape Sable, in South Florida.

J. A. Gregor Will Be Plant Manager In Winter Park

Joseph A. Gregor, former bakery owner and the originator of Brown 'N Serve rolls, will leave Avon Park the latter part of Oct. to become plant manager in charge of production and distribution for Minit-Fri, a new corporation located in Winter Park.

Minit-Fri will produce a processed french-fry potato for commercial use. This processed and packaged potato, a recent discovery which has been sold in some sections of the north but is new to the south, enables a cook to provide french-fried potatoes in a few minutes time, without the trouble of peeling, preparing, or pre-blanching. It will be distributed only to hotels, restaurants, etc. There is a possibility, however, that it may eventually be placed in grocery stores for household use.

The Minit-Fri corporation was formed some months ago in Lake Wales. Mr. Gregor is one of the original stockholders. Winter Park was chosen as plant site because it is the best distribution center now available.

Mr. and Mrs. Gregor came to Avon Park during the war, when he was stationed at the Bombing Range. After the war, they opened a bakery on South Forest Ave. Mr. Gregor discovered the famous Brown N' Serve rolls in December, 1948, and sold the process to General Mills in Nov. 1949. These rolls are now familiar to housewives throughout the country. The publicity concerning them and their discoverer, including magazine articles, radio broadcasts, etc., also publicized this city.

Mrs. Gregor has been executive secretary of the Chamber of Commerce since the latter part of November, 1950, in which position she has proved herself both enterprising and efficient. She has of necessity resigned, her resignation becoming effective the last of this month.

The Gregors are now the parents of an infant son, Paul Francis.

The Gregors, who recently purchased a home here, had planned to live in Avon Park permanently, but the new opportunity was too favorable to let slip. They are well-known and well-liked here, and will be missed by numerous friends.

Mr. Gregor's family will join him in Winter Park at a later date.

Firemen Sponsor Gospel Concert

Stage, recording and television artists of the gospel concert world will be here on the night of Wednesday, Oct. 17, in one of the famous R. Loy McCormick all-night gospel sings at the high-school auditorium under the auspices of the Avon Park Firemen.

Arrangements were completed a few days ago for the sing between Mr. McCormick and Wilbur Adkinson of this city, and because of a tour of Florida by the quartets, including sings in Miami, Avon Park will get to hear the gospel songs of three of the nation's top singing groups.

McCormick said his caravan will include the famous Capitol recording stars, the Statesman's Quartet with Hovie Lister; the Homeland Harmony quartet with Connor Hall and the Lefevres, all of Atlanta, Ga. The quartets have appeared in hundreds of stage performances in Florida, Georgia and Alabama in the last five years. They have had 270 dates so far this year, and traveled more than 70,000 miles.

The McCormick gospel show will come here to the high school after a state tour which starts in Tallahassee the night of Oct. 11, goes to Tampa on Friday, Oct. 12 and winds up in Miami on Saturday night on Oct. 13.

The quartets will rest up a day or so before coming here to perform for the benefit of the voluntary fireman's fund and the fire department will get a portion of the receipts.

The sings will begin at 8 P.M. and last until ?

McCormick, who started promoting gospel concerts five years ago, has had eight of the nation's greatest quartets including the Jordannaires, who do background music for Red Foley, before 1,225,000 persons in auditoriums all over the three southern states. He is considered one of the largest promoters in the U.S.

America's first commercial sawmill began operations at Berwick, Maine, in 1631.

Communion Vessels Dedicated

New memorial communion vessels were dedicated Sunday morning at the Union Congregational Church. The two sterling silver trays and plates were the gift of Miss Mildred Myers, in memory of her parents, the late Mary Gerdeman Myers and William Philip Myers, who lived in Avon Park for many years. The minister of the church, the Rev. Herbert D. Graetz, led the dedication, the congregation participating through response and joint prayer.

The ceremony preceded Holy Communion, with the Rev. O. L. Curl officiant. Mr. Curl is a retired Congregational minister now living in Sebring.

The prelude and postlude were piano and organ duets by Miss Dorothy C. Jones at the piano, and Mrs. Vaughan W. Driggers of Wauchula, at the organ.

C. OF C. HAS OUT-OF-TOWN TELEPHONE DIRECTORIES

Another new service has been added to those afforded by our local Chamber of Commerce. Out-of-town telephone directories for reference will be available within the next few days, covering Tampa, St. Petersburg, Clearwater, Tarpon Springs, New Port Ritchie, and Plant City.

The directories are supplied, without cost, by the Peninsular Telephone Co. Directories for the remaining cities served by this company will be forwarded as they are published.

LOCAL LEGIONAIRES TO ATTEND CONVENTION

The following members of the local American Legion Post have registered to attend the National Convention of the Ameirican Legion to be held at Miami October 15 to 18:

Hubbard Biggs, Joe Fann, Johnny Wright, Lenny Rush, Francis LaFlam, James Heim, Demos Mandis, Floyd Freer, and Dr. Richard Hedrick. It is expected that others from here will attend but at this writing had not registered.


"Musta' got too much Dux-a in the water."

We're really EXPERTS at car washing. Our formula gets the dirt outside and in. A clean car is a protection to the car finish. Let us serve you.

BORDER'S SERVICE STATION
1165 W. Main St., Phone 274-J

Stunning New DUO-THERM OIL HEATER VALUE!



$64.95 WITHOUT TANK

Full-Size Circulator! Heats 4 to 5 Rooms!

• Smart new "Imperial" styling, rich brown finish. Exclusive Dual Chamber Burner gives more heat from *every drop* of oil. Money-saving Waste Stopper, Automatic Draft Minder. Fully Coordinated Controls.

Power-Air Blower for forced-circulation optional at extra cost.

Complete line of Duo-Therm Oil Heaters for 1 to 6 rooms.

Buy on terms at

Weekley Furniture Co.
AVON PARK PH. 210

U. of F. Homecoming Set For Oct. 19-20

Former grid stars and advanced students Fred Montsdeoca, Avon Park, and Jimmy Kynes, Marianna, have been named football coordinators for the University of Florida's annual Homecoming celebration, slated this year for October 19-20. They will take care of the many problems surrounding the game from the spectator point of view.

The Homecoming slogan this year is "Renew Old Fun in '51", and members of the Florida Blue Key, in charge of the celebration, have accepted it as their job to see that fun will be there.

Everything from the gala show on Friday night in Florida Field stadium to housing for visitors is being coordinated by Blue Key committee chairmen.

Besides Florida Blue Key, many other organizations have a part in the total program. Fraternities and sororities dress up their houses, make their floats for the parade, and spend many nights rehearsing their skits to be given at the Growl. Independent groups do the same.

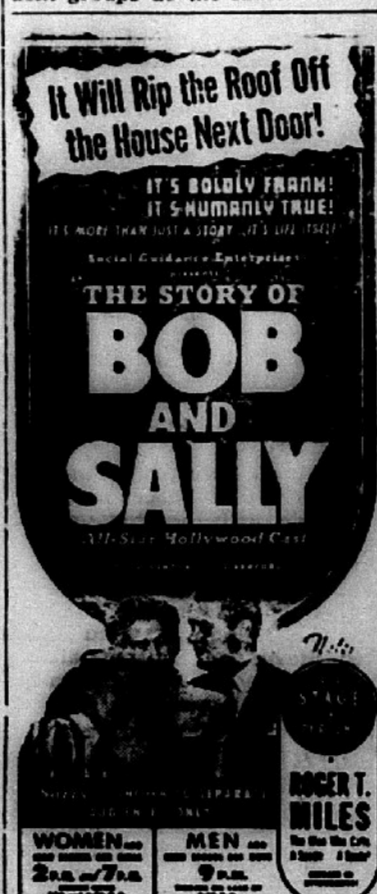

NOW SHOWING - All Seats 50c
HILANS

WRIGHT'S PACKAGE STORE

Choice Liquors

Free Delivery

Phone 363

Nobody Knows But Me!

And I am the Guy who gave this ad to the newspaper. Even the employees in our store don't know what it is nor

When It Will Be!

BUT

IS ON THE WAY IN A BIG, BIG WAY!



Frederick March in "ONE FOOT IN HEAVEN"
HILANS THEATRE — THURSDAY and FRIDAY

USE AND READ AVON PARK SUN WANT ADS



STEPHENSON FUNERAL HOME

AVON PARK PHONE 222

STEPHENSON AMBULANCES MEAN SAFETY AND SECURITY

Yes, safety and security . . . in any emergency.

Instant response . . . in time of need . . . is the reputation earned by the Stephenson Ambulance Service.

In an emergency, time may save a life. The fastest, safest service, possible, is available, only, with Stephenson Ambulances.

For all Ambulance Service . . . Call Stephenson.



WHAT'S COOKING?

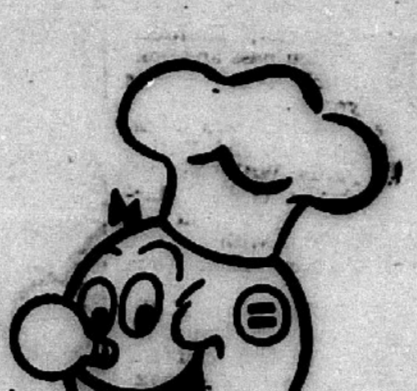



165,000 MEALS . . .

ELECTRICALLY,

OF

COURSE!

Why don't you join the 55,000 happy homemakers who already know how . . . COOL . . . CLEAN . . . CONVENIENT and ECONOMICAL electric cooking is?

The rest of the family will sing your praises after every meal . . . a thousand times a year.

FLORIDA POWER CORPORATION

Afraid to Eat Always Troubled With Upset Stomach

...erything I ate seemed to ... my stomach until I was ... to eat. I was tired, weak ...run down from slowly starv... myself but I knew it was ...s to even try to eat a good ...meal until I read about, and ... INNER-TONE. That was ...day things changed for me— ...what I want and my meals ...pleasure. I praise INNER-...2 to the sky."—This is an ...testimonial. INNER-TONE ...s new mixture of juices ...Nature's Herbs combined ...blood building IRON and ...strengthening VITAMINS ...-2, and B-6. It has relieved many people who had never been really helped before by any medicine. Taken shortly before meals it mixes with your food and aids digestion "thus eliminating gas and bloat." So don't go on suffering! Get INNER-TONE today. Sold by Touchton Drug Co.

STATE BOARD OF HEALTH WARNING

Of the 14 shoe-fitting X-ray machines in Florida found emitting too much radiation, eight have been corrected and placed back into service, says the Florida State Board of Health.

The remaining six are being readjusted and are being withheld from operation pending a check to be sure they can be used within safe limits, says Dr. John M. McDonald, director of the state health agency's Division of Industrial Hygiene.

That division made a survey of 110 of the X-ray shoe-fitting machines in Florida and found only 14 operating beyond safe limits, Dr. McDonald added.

Dr. McDonald warned, however against indiscriminate use of the X-ray shoe-fitting device, pointing out that too frequent use of even a correctly adjusted machine could be dangerous.

"Customers should be limited to a maximum of three fittings in any one day and 12 fittings in any one year," he advised.

One of the first settlements in the U. S. was established at Fort Pickens, near Pensacola.

Support our Public Library

DRESSMAKING ALTERATIONS

ELSIE'S DRESSMAKING SHOP

King's Jacaranda Hotel Arcade
Avon Park, Florida

MEN and LADIES TAILORING
Buttons, Belts and Buckles Covered

What Does It Mean To Preach "CHRIST"?

Acts 8:5, 35; 1 Cor. 2:1,2

A. To preach "Christ" is to Preach His VRGIN BIRTH. Why?
1. The truth of the gospel records rests on His Virgin Birth. Matt. 1:18-25; Luke 1:26-35.
2. His Divine Sonship rests on His Virgin Birth. Luke 1:34, 35. (How else could God become flesh, yet be God?)
3. Many there are who profess to be Christians, yea, even to be **Preachers**, who **do not belive in the Virgin Birth.**
4. It is the writer's conviction that no one can please God as a Christian or preacher who does not believe in the Virgin Birth.

B. To Preach "Christ" is to Preach the Bible Account of His MIRACLES.
1. (The way many "explain away" the Bible miracles will be brought to light in Sunday night's sermon.)
2. Objections to miracles, their historicity, and their purpose in the apostolic age will be discussed thoroughly.)
3. Modern "miracles" will be considered in the light of Bible teaching.
4. The importance of belief in Jesus' miracles will be fully demonstrated.

C. To Preach "Christ" is to Preach His DEATH FOR OUR SINS.
1. Many do not really believe in the death of Jesus as an atonement or propitiation for our sins. However,
2. His death for our sins is part of the Gospel. 1 Cor. 15:1-4.
3. The Cross is the Power of God. Rom. 1:16; 1 Cor. 15:1; Jno. 3:14; 1 Cor. 1-21-24.
4. His death was for (to atone for—pay the price for) our sins. Rom. 5:8, 9; 1 Jno. 2:1, 2; Acts 8:35—Isa. 53:1-12; Rom. 3:23-26.

NEXT WEEK: Preach His Burial and RESURRECTION, His ASCENSION into Heaven, and His 2nd COMING.

(Notice: This begins a series of articles on the theme of **"What It Means To Preach Christ"** Study each one carefully, prayerfully. This subject will be fully discussed beginning Sunday evening, October 14, 1951, at 7:30 P.M., and each Sunday evening thereafter during the next few weeks at the Church of Christ, at Walnut and Forest Ave., in Avon Park. Plan not to miss one of these inspiring Bible messages. Bring your friends and your **Bibles**, not your Pocketbooks.)

Paul E. Tuatin, Minister — Phone 57-M

MacDill Airmen Train On Avon Park Bombing Range

Many Floridians glance in the skies at the sound of giant bombers roaring over at 30,000 feet and wonder where the high-flying silver planes are going.

The destination of many B-29's from MacDill Air Force Base and B-36's flying out of Carswell Air Force Base, Fort Worth, Texas, is Avon Park. They make simulated bomb drops on targets in the huge government reservation five miles from the city.

The Avon Park range for bombing, gunnery and artillery practice cover 167,054 acres—ample room to detonate explosives without endangering anyone. The site came into use during World War II, and was constantly used to train bomber crews from MacDill Air Force Base, and other installations in Florida.

Presently, the Avon Park range is used for daylight bombing and gunnery training by Air Force crews from MacDill, Carswell AFB; Hunter AFB, Savannah Ga.; Barksdale AFB, Shreveport, La., and other bases.

A detachment of 20 MacDill personnel commanded by Lt. Col. Roy N. Bailey mans the vast Avon Park reservation consisting of three aerial targets and two gunnery ranges. These men operate a ground radio transmitter to contact air crews, do the bomb plotting and scoring.

A portion of the tract near Arbuckle Lake is reserved for training Air Force crews to "survive" crash landings in jungles by catching fish, trapping birds and animals. This training is provided selected air crews from the Strategic Air Command by the Provisional Training Squadron at MacDill, commanded by Lt. Col. Donald M. Kupfer.

One of the most important assignments in connection with the Avon Park range is conducted by the 3908th Strategic Evaluation Squadron at MacDill. These top-notch supervisors commanded by Lt. Col. Edward A. Perry fly with selected SAC bomber crews from over America and grade them on their bombing, navigation and other procedures.

Crews Evaluated

These "selected" crews fly out of MacDill for three weeks under the eagle eyes of specialists from the Evaluation Squadron. Each crew member is evaluated for individual performance and likewise, each crew is evaluated for overall efficiency. Veteran airmen call this process one of separating the "men from the boys" to determine which Air Force crews are proficient enough to be entrusted with dropping the newly A-bomb.

Further pilots fly down from Turner AFB, Albany, Ga., regularly in speedy jets and conventional aircraft for gunnery practice at the Avon Park range. These fighter squadrons come to MacDill on three-week tours during the gunnery practice. Visiting air crews usually bring their own planes, mechanics and other personnel.

As defense preparations speed up, Avon Park and MacDill are becoming by-words in the Air Force. Other services also use the reservation. Nearby units of National Guard artillery and infantry spend weekends at the range, firing artillery, mortars, bazookas and other weapons to maintain proficiency.

The vast reservation is bounded on the west by Lake Arbuckle and Arbuckle Creek and partly on the east by the Kissimmee River. — Tampa Sunday Tribune.

Nearly one-third of our commercial woodlands are on farms.

IT PAYS TO FEED

LAYING MASH

FORTIFIED WITH VITAMIN B12 AND ANTIBIOTIC FEED SUPPLEMENT

JACKSON GRAIN CO.
TAMPA FLORIDA

"Use More Dairy Products"



MILK
Homogenized
Pasteurized

MANDIS
STOCK FARM

YOU CAN'T MAKE A MISTAKE ON ANY PURCHASE YOU MAKE AT A&P

A&P

THIS IS MORE THAN A PROMISE. IT'S A GUARANTEE THAT YOU'LL NEVER RISK A PENNY ON ANY ITEM YOU BUY AT A&P BECAUSE WE'LL CHEERFULLY REFUND YOUR MONEY IF FOR ANY REASON ANY PURCHASE IS NOT SATISFACTORY

Customers' Corner

If there were a popularity poll about food stores, A&P would have to be first.

For more housewives buy their food from A&P than from any other grocer.

Does your A&P get your vote as the best place to shop? If not, please let us know. Please write:

CUSTOMER RELATIONS DEPT.
A&P Food Stores
420 Lexington Ave.,
New York 17, N. Y.

IT'S ANN PAGE VALUE WEEK AT A&P

ANN PAGE TENDER COOKED BEANS Three Styles Pound Can 10c

ANN PAGE TOMATO KETCHUP 14 oz. Bottle 23c

ANN PAGE PURE PEACH PRESERVES Lb. Jar 31c

ANN PAGE ELBOW MACARONI 8 oz. Pkg. 10c

All Stock-up Time at A&P

GEORGIA GOLD - Short Cake Style PEACHES 2 No. 1 Cans 25c

QUINCE APPLE JELLY 10 Oz. Jar 2 for 25c

THE PARKER DONUTS Plain Sugared or Cinnamon Pkg. of 12 19c

MARVEL WHITE BREAD Regular or Sandwich Pound Loaf 14c

MARATHON Apples 5 POUND BAG 39c

ICE HEAD Cauliflower 29c

RED 'N SWEET Sokay Grapes 2 lbs. 29c

SWIFT'S SMOKED Slab Bacon Lb. 39c

FRESH or SMOKED CENTER CUT Pork Chops Lb. 79c

WESTERN Spare Ribs Lb. 49c

ALLGOOD SLICED BREAKFAST Bacon Pound Cello 49c

CRESCENT CITY - New Orleans Style Coffee and chicory 1 Lb. BAG 59c

MISTRESS FROZEN GREEN PEAS, SPINACH, LIMAS, CORN, BROCCOLI, or DRIED HOOK LIMA BEANS, 10 oz. Pkg. 19c

ARMOUR'S VIENNA Sausage 23c
ARMOUR'S CORNED Beef Hash 43c
ARMOUR'S Corned Beef 46c
SWIFT'S Jewel Oil pt. 34c
AIR PURIFIER Air-Wick 53c
SWIFT'S Baby Meats 22c
CALO CAT & Dog Food 14c
ARMOUR'S Treet 12 oz. Can 52c
TOILET SOAP Sweetheart bath bar 13c
TOILET SOAP Camay reg. bar 8c
SHORTENING Swiftning 3 lb. can 1.04
FUDGE MIX Junket 36c
SHORTENING Spry 1 lb. can 35c
TOILET SOAP Lux reg. bar 8c
LAUNDRY SOAP Octagon 3 for 23c
NUTLEY OLEO LB. 24c

Prices in this Ad Effective thru Saturday October 13.

A&P Food Stores
AVON PARK

Size it up and you'll see why

More People Buy Chevrolets Than Any Other Car!

Longest of the Lot
Chevrolet looks longest, Chevrolet *is* longest . . . a swank and sweeping 197¾ inches over-all that tops any other car in the low-price field. Size up Chevrolet's greater length, and you'll find it hard to settle for less.

Most Road-Hugging Weight
Gives you more road-hugging, road-smoothing weight . . . a hefty 3140 pounds* in the model illustrated that no comparable car in the field can match. Get the feel of this big car, and you won't settle for less. (*Shipping weight.)

Widest Tread in Its Field
Here's the steadiness of the widest tread in the field . . . 58¾ inches between centers of rear wheels. Once you've known the better roadability of Chevrolet's wider tread, you wouldn't settle for less.



The Styleline De Luxe 4-Door Sedan (Continuation of standard equipment and trim illustrated is dependent on availability of material.)

Finest Comfort Features
Luxury of Body by Fisher . . . *cradled ease* of unitized Knee Action . . . *smooth control* of Center-Point Steering!

Biggest Brakes of Any Low-Priced Car
Big, powerful Jumbo-Drum brakes—*largest* in the low-price field! Use the car's own momentum to increase stopping power.

Way Ahead with Valve-in-Head
The trend's to valve-in-head. And Chevrolet's had it for nearly 40 years! Get sparkling performance and real over-all economy.

America's Largest and Finest Low-Priced Car!

CHEVROLET

Join the Shift to No-Shift POWERGlide Automatic Transmission*

Sensationally smooth! Excitingly easy! It's a new experience in driving, the *modern* way to drive. Costs little more—or even less than many a car with standard gearshift!

*Combination of Powerglide Automatic Transmission and 105-h.p. Engine optional on De Luxe models at extra cost.

I. H. FORD MOTOR COMPANY

309 W. Main Phone 115

CHURCH Notices

CHURCH OF CHRIST
South Forest Avenue
Paul E. Tuten, Minister
Sunday Bible Study, 10 A.M.
Preaching 11 A.M. and 7:30.
Wednesday Bible Study, 7:30.
All are welcome to these services

FIRST ASSEMBLY OF GOD CHURCH
Rev. J. W. Watson
Sunday School 9:45 A.M.
Morning Worship 11 A.M.
Evening Worship, 7:30 P.M.
Wed. Prayer Service 7:30 P.M.

FIRST METHODIST CHURCH
S. Lake and Walnut St.
Dalton H. Gaskill, Minister
Church School 9:45 A.M.
Morning Worship 10:55 A.M.
Nursery for babies and small children during Sunday School and Church.
Youth Fellowship at 7:15 P.M.
Evening Worship 7:30 P.M.
Wednesday Prayer Service 7:00 P.M.
Choir Practice following Prayer Service.

FIRST BAPTIST CHURCH
Rev. Robert T. Liner, Pastor.
Sunday School 9:45 A.M.
Morning Worship 10:55 A.M.
Nursery for small children during morning services.
Training Union 6:45.
Evening Worship 8:00.
Wednesday Prayer Service 7:45 P.M.

CHURCH OF GOD
832 S. vernon Ave.
Rev. Roy C. Miller, Pastor.
Sunday School, 10 A.M.
Sunday Morning Worship, 11 A.M.
Sunday Evening Worship, 7:30 P.M.
Tuesday Prayer Service, 7:30 P.M.
Thursday Young People's Service, 7:30 P.M.

CHRISTIAN SCIENCE SOCIETY
Sunday School 9:30 A.M.
Sunday morning service 11 A.M.
Wednesday evening 8 P.M.
Reading room open Monday through Friday from 3:00 to 5:00 P.M., except legal holidays.

LUTHERAN MISSION CHURCH
Services 8:00 A.M. at the Woman's Club building.
Oak street, Sebring.
Pastor, Rev. A. E. Bernthal.
From Grace Lutheran Church, Winter Haven.

UNION CONGREGATIONAL CHURCH
Church St. and N. Forest Ave.
Rev. Herbert Graetz, Pastor.
Mrs. J. Paul Garber, Choir Director
John P. Garber, Jr., Sunday School Superintendent.
Sunday School, 9:45 A.M.
Morning Worship, 11:00 A.M.
Nursery for small children during morning service.

CHURCH OF THE REDEEMER (Episcopal)
Corner of Pleasant St. and Verona
The Rev. John Q. Crumbly Vicar
Sunday Services:
Holy Eucharist 7:30 A.M.
Church School 9:45 A.M.
Morning Service 11:00 Holy Communion on the 1st, 3rd and 5th Sundays.
Wednesdays and Holy Days
Morning Prayer 9:45
Holy Communion 10:00

CHURCH OF THE NAZARENE
W. Main St. and Desoto Ave.
Pastor: Rev. J. D. Benson.
Sunday School 9:45 A.M.
Morning Worship 11:00 A.M.
Young and Junior Society 6:30 P.M.
Evangelistic service 7:30 P.M.
Mid-week prayer service Wednesday 7:30 P.M.

SEVENTH DAY ADVENTIST CHURCH
Chapel at Walker Memorial Sanitarium and Hospital.
J. R. Young, Pastor
Services:
Morning Sermon.
Sabbath Worship, Saturday 11 A.M. Sabbath School 9:30.
Prayer Meeting, Wednesday, 7:45 P.M.
Public cordially invited to all services.

FLORIDA AVENUE BAPTIST Church
Rev. Lawrence Collins, Pastor.
Sunday School, 9:45 A.M.
Morning Worship, 11 A.M.
Training Union, 6:45 P.M.
Evening Worship, 8 P.M.
Prayer Service Wednesday evening, 8 P.M.

ST. CATHERINE'S CATHOLIC CHURCH OF SEBRING
Sunday Mass, 8:30 A.M.
Altar Society meets second Monday in each month.

WOODRUFF HEIGHTS BAPTIST CHAPEL
Location: rental office Recreation room.
Sunday School, 9:45 A.M.
Morning Worship, 11 A.M.
Evening Worship, 8 P.M.
Wed. Prayer Service 8 P.M.

Our Bird Sanctuary Is Now A Yearling

By The Bird Woman

Avon Park has been a bird sanctuary a little more than a year, and it might be interesting to engage in a little retrospection.

The city has received a great deal of favorable publicity by being a bird sanctuary.

Our city ordinance and write-up praising Avon Park was carried in the "Naturalist, a publication of the Florida Audubon Society, which is read by people all over Florida, and also a great many other states, and it has called forth quite a lot of favorable comment.

Other sanctuaries are being established in other cities and we hope that many others will follow our lead, as we have set a good example in bird conservation. Our sanctuary signs have also been the means of telling all who pass through our city that Avon Park has the class of people who are protecting our natural friends — the birds.

This has been good advertising, for people from every state in the Union and many from Canada, pass through our city annually, and many have expressed their delight that we are protecting our birds.

Some of the most prominent and intelligent people we know are bird lovers and bird watchers, and are not ashamed to admit it, and discuss it, and seeing our city as a bird sanctuary stamps it indelibly in their minds as a worthwhile city in which to spend some time.

Recently we were several miles from Avon Park on one of our main highways, and having occasion to stop at a farmhouse, remarked about a flock of martins that had just returned from migration. The farmer said that birds were very beneficial to his farm, and that he was trying to protect several coveys of quail on his property, for as long as the quail were there, he did not have to worry about the army worms that had been such a pest to his farm, for the quail took care of that situation.

But there being an open season for quail it was difficult to keep them from being wiped out. How thoughtless we are about the rights of others where our own pleasures are concerned!

I remarked that Avon Park was a bird sanctuary and he said, yes, he knew it was a sanctuary.

Another time we were on one of the old roads and saw a huge flock of birds feeding on weed seed in a field. We stopped to talk to the farmer about them. They proved to be rice birds (migratory). He also knew that Avon Park was a bird sanctuary and commented favorably about it.

A nurseryman from another city was telling me recently that since they had been attracting birds to their yards by feeding them and giving them bathing facilities, that they were not bothered with a great many insects that had previously been a menace.

We were also interested in another report along this line. A man plants several rows of corn along his truck patch, which was adjacent to a meadow, and each year the corn was not allowed to mature for worms and insects. So, being a wise man, he placed nesting boxes for birds in posts between the meadow and the corn. The nesting boxes were soon inhabited, and that year, as grasshoppers and insects came out of the meadow, they were met by hungry birds — consequently, the farmer harvested his corn.

Why is it that we are so intelligent on so many subjects, and fail to recognize how helpful our birds are to us?

Have you noticed how many birds are in evidence since so many people are feeding them? Notice as you pass homes, how many have feeders and baths handy for birds.

It was quite amusing to see how ragged some of the birds became while they were moulting, even the arrogant jay lost his crest and could hardly be recognized.

But our wonderful Creator so arranged it that the wing and tail feathers are not shed at once, but the old ones are replaced with new in such a manner that the bird is always able to fly and balance itself. Now most of them have their new coats for fall and winter; the style is the same as the old ones, but the color is fresh and new.

Especially do we notice the brown thrasher. His rich-colored coat looks like some lavish artist had just completed a masterpiece.

There have been very few infringements reported of the protection laws, some have been dealt with and some will be in the near future.

We hope soon to publish the bill passed by the last legislature, regarding the carrying of air guns and 22 rifles, and we hope all parents, yes, and grandparents, that have the jurisdiction of a child will study these laws carefully and teach them to the children, for after all, the child reflects the training it has in the home.

Another suggestion about bird feeders. You do not have to have an expensive one to attract the birds. Although fancy ones do attract the eye of the passer-by.

Anything that will hold feed, preferably with a roof to keep out the rain, will be appreciated by the birds. It may be hung in a tree or placed on a post, and for the brown thrasher, ground diver and towhees, just the regular scratch feed scattered on the ground in a designated place each day will be welcomed, as they like to scratch among the leaves and grass for their food much like the barnyard hens.

But if you do this, look out for cats! Now this brings up an unpleasant and unpopular subject, but a very vital one.

If you have a pet cat, please train it not to bother birds as far as this is possible, and feed it well so it will not feel the need to follow its natural instinct and forage for food. Please do not keep a "pack" of unfed, uncared for cats about your home. If you have more cats accumulate than you care for, call the city authorities and they will handle it for you.

To show how vital this cat situation really is, statistics show that an average, well-fed cat will kill fifty birds a year. Count your cats and with a little multiplication, you can see what happens to so many of our lovely song birds.

Then, of course, there are always the stray cats that nobody claims or care for.

We rank cats first in the destruction of bird life, and second, the boy with a gun or sling shot.

We have taken a long step forward in bird conservation, now lets follow it up, do our part as a parent and as a good citizen.

SLOW DOWN AT SUNDOWN

Thirty per cent of the reported traffic accidents in Florida during the first six months of 1951 occurred at night, Safety Director H. N. Kirkman reported today as he again reminded motorists to reduce their speed when darkness descends.

Forty-eight per cent of the fatal collisions during the six months period also occurred after sundown, Kirkman revealed.

"Thus, we see that night time hazards take their toll of the unwary driver who refuses to abide by traffic rules and regulations," the Director commented.

He pointed out that ninety per cent of all traffic accidents are due to violations by motorists. Seventy-four per cent of these caused at least one death.

TABLE SUPPLY

Quantity Rights Reserved
Prices Good Thru Saturday, October 13

FLORIDA CRYSTALS SUGAR 5 Lb. Bag 33c Limit One

PETER PAN PEANUT BUTTER 12 oz Glass 25c Limit Two

"TIDE" LARGE BOX Limit One 25c

LIBBY'S TOMATO JUICE 46 oz. CAN 25c

EMULSONIZED SNOWDRIFT 3 Lb. Can 79c Limit One

WESSON OIL Qt 59c

SUNSHINE DESSERT PEACHES No. 2½ Can 23c

OLD VIRGINIA CORNED BEEF HASH 16 oz 29c

BROOKDALE Salmon No. 1 Can 35c

DONALD DUCK SALAD Dressing PINT 23c

SMALL SIZE PICNICS Lb. 43c

YOUNG, 4 - 6 LB. BELTSVILLE WHITE TURKEYS Lb. 69c

CORN KING Sli. BACON Lb. 45c

Allsweet MARGARINE Lb. Ctn. 29c

Long Island CAULIFLOWER Lb. Head 29c

Phila. Cream Cheese, 2 - 3 oz. 25c

Bartlett Pears, 2 lbs. 29c

Welch Frozen Grape Juice, 2 cans 49c

Yellow Onions, 3 lbs. 17c

Somerdale Frozen Fordhook Limas or Cut Corn, 10 oz. 19c

Jonathan Apples 5 lb bag 39c

La. Yams 3 lbs. 37c

Where To Find It In Avon Park

MINISTER'S ASSOCIATION
First Monday. 10:30 A.M.
Auditorium First Baptist Church

WOMAN'S CLUB
First Friday. 3:15 P.M.
Palm Room, Jacaranda

PARENT-TEACHER ASSO.
Third Thursday. 3:15 P.M.
High School Auditorium

ALL PURPOSE, ALL-STEEL "Quonsets" ... durable buildings for farm and industry
JOE B. HEVIA
c/o Avon Auto Supply, Inc.
Phone 285 Avon Park, Fla.

AMERICAN LEGION
First and Third Wednesdays
8:00 P.M., Legion Home

GARDEN CLUB
Founders Circle—2nd Thursday
Members Home

BUSINESS WOMAN'S CLUB
Third Monday, Customer's Room

REDDICK'S Firestone Store
Our Christmas Merchandise is arriving daily. Make your selection now on our Lay-Away Plan.
PHONE 323

L. Estelle McGinnis, Insurance
Jacaranda Building
Phone 151

HAVE YOUR Printing Needs TAKEN CARE OF AT THE Avon Park Sun

LEGION AUXILIARY
Second Monday—8:00 P.M.
Legion Home

GARDEN CLUB
Hibiscus Circle—Second Thursday
Member's Home

POINCIANA LODGE, NO. 227 F. & A.M.
First & Third Mondays. 8 P.M.

AVON PARK MOTOR CO.
N. Verona Ave.
Phone 33

Wells Motor Co.
DODGE — PLYMOUTH
"Dodge Job-Rated Trucks"
PHONE 63 W. MAIN ST.

The City Council INVITES YOU TO MAKE YOUR HOME IN Avon Park

CITY COUNCIL
Second & Fourth Mondays
7:30, City Hall

EXCHANGE CLUB
Each Thursday, 12:15 Noon
Methodist Church Annex

JR. CHAMBER OF COMMERCE
Florida Power Corp. Lounge
Thursday—8:00 P.M.

BONDED House Mover
24-Hour Wrecker Service
PHONE 17—DAY OR NIGHT
Murphy's Garage

FURNITURE for less! WEEKLEY'S
Cut Price Furniture Co.
W. Main Street

Ridge Flooring Company
Fine Materials and Skilled Workmanship
Plastic Wall Tile
Asphalt Tile
Linoleum
Floor Finishing
22 W. Main Street Phone 253

CHAMBER OF COMMERCE
First and Third Thursdays
8:00 P.M., Chamber of Commerce

ROTARY CLUB
Each Wednesday—12:15
Brickell Building

ALPHA OMEGA CHAPTER of Beta Sigma Phi
2nd and 4th Mondays, 8 P.M.

Jacaranda Service Station
(Across From Theatre)
Standard Oil Products
PHONE 279 — NIGHTS 240-J

DAVIS 5-10-25c
Opposite The Jacaranda
Established 1924
Dry Goods and Variety Merchandise
SIMPLICITY PATTERNS

Katherine's Beauty Shoppe
108 E. Main
Phone 212

Eleanor Seaverns REBEKAH LODGE NO. 85
First and Third Mondays
Brickell Building

KNIGHT TEMPLARS
Holyrood Commandery, No. 27
Fourth Monday—8:00 P.M.
Masonic Temple

ORDER EASTERN STAR
Leigh Chapter, No. 85
Second and Fourth Thursdays
8:00 P.M.—Masonic Temple

MEADOWS Model Cleaners
Tom and Marion
QUALITY CLEANING
Prompt Service
PHONE 387-J

Avon Upholstery Auto-Furniture
VENETIAN BLINDS
County Distributors for CHRIS-CRAFT MOTORS
Main Street Phone 379

JORDON & SON Jewelers
"The Bride's Store"
AVON PARK
Watch and Jewelry Repairing

JUNIOR WOMAN'S CLUB
Fourth Tuesday, 8:00 P.M.
Customers' Room

ROYAL ARCH MASONS
Highlands Chapter No. 42
Second Tuesday 8:00 P.M.

WOMEN OF THE MOOSE
Regular Meetings 2nd and 4th Monday Nights—Moose Club

AVON GARDENS Florist
16 E. Main St.
Phone 350
ALL HOURS

Avon Park Cafe
"A GOOD PLACE TO EAT"
AVON PARK, FLORIDA

Gough Machine & Welding Shop
Massey-Harris Sales and Service
Tractors—Combines
Farm Implements
TELEPHONE 240-W

AVON PARK FIREMEN
Meets Second & Fourth Thursday
Fire Station

LOYAL ORDER OF MOOSE
Moose Club, South Forest Ave.
Each Thursday, 8:00 P.M.

FISH & GAME ASSOCIATION
First Thursday—7:30 P.M.
Club House, on Road 17 South

DUTTON'S Appliance Store
"We Service Everything We Sell"
Electric and Gas Appliances
G. E. and Philco Radios
Main St. Phone 304

Ridge Fuel Co.
ROOM 15
Jacaranda Arcade
Distributors
GREEN'S FUEL GAS

Smith Hardware Company
Under Same Management for 30 Years
7 East Main Phone 74

TRIPLE LINK CLUB
2nd and 4th Tuesdays. 8 p.m.
Brickell Bldg.

VETERANS FOREIGN WARS
First and Third Tuesdays
8:00 P.M. Fire Station

LIBRARY HOURS
Monday & Friday—2:30-5:30 p.m.
Saturday—9:00-8:00 p.m.

The Barnett Bank of Avon Park
Your deposits NOW Insured up to $10,000.00
Member Fed. Dep. Ins. Corp

Jacaranda Drug Company
PRESCRIPTIONS
FOUNTAIN
SUNDRIES
Jacaranda Hotel Building

I. H. Ford Motor Co.
CHEVROLET-OLDSMOBILE
Wheel-Balancing—Steam Cleaning—Undercoating
GOOD YEAR TIRES
PHONE 115

Clubs -- Social Activities -- Personal Items

Society Editor
Yula Fisher
PHONE 54

Officers of W.M.U. For Year 1951-1952

The Woman's Missionary Society of the First Baptist Church met at the church Tuesday evening for an installation service. The Rev. Liner, the pastor, gave the charge to the new officers, basing his remarks on the first eight verses of the first chapter of Acts.

Following the prayer, Miss Jamie Lee Whitaker sang, "I'll Live For Him". She was accompanied by Mrs. J. B. Coen, Jr.

Mr. Liner presented bookmarks bearing a picture of Christ and the words, "I'll live for Him", to each of the officers. These are:

President, Mrs. E. A. Martin; vice president, Mrs. Jerry O'Hern; young people's director, Mrs. David Stuckey; program chairman, Mrs. S. F. Longbottom; corresponding secretary and literature chairman, Mrs. O. C. Wilkes; recording secretary, Mrs. R. T. Liner; treasurer, Mrs. H. H. Rhiner; stewardship chairman, Mrs. L. W. Wicker; mission study chairman, Mrs. W. C. Touchton; community missions chairman, Mrs. L. R. Waters; social chairman, Mrs. L. D. McGiboney; publicity chairman, Mrs. S. J. Pendleton; Children's Home chairman, Mrs. L. P. Childers; training school and Margaret fund chairman, Mrs. W. E. Willis.

Counselors are: Sunbeams, Mrs. R. C. Bigbie and Mrs. O. C. Harris; junior girl's auxiliary, Miss Alice Ruth O'Brien; intermediate girl's auxiliary, Mrs. Harold Guerndt; Y.W.A., Mrs. Ray Wells and Miss Jamie Lee Whitaker.

Indian Welfare Chairman Speaks

Mrs. E. N. Lightfoot of Lakeland, chairman of Indian Welfare for the Florida Federation of Women's Clubs gave an interesting and enlightening talk on our Indians at the meeting of the Woman's Club, held in the Palm Room of the Jacaranda Hotel, Friday afternoon, October 5. She later passed around samples of the Indian's beautiful garments and various other articles exemplifying their marvelous handicraft.

The president, Mrs. S. O. Norris, presided at this opening meeting for this season. After the devotional, conducted by Mrs. W. C. Touchton, the salute to the flag, and the reciting of the club collect, several new members were voted in and welcomed.

Mrs. Esther Perry Hornbaker delivered an informative resume of Gen. Eisenhower's report on conditions in Europe.

Mrs. E. G. Todd, chairman of the library committee, reported work on the new building progressing rapidly, and collections coming in, but more than $3000 still to be raised. She urged those who have not contributed, to do so as soon as possible, and asked collectors to interview those on their lists immediately, so payments can be made when due.

Canned foods were brought by the membership for the Christmas welfare baskets.

For the November meeting, members are asked to bring clothing, material, or canned foods towards the club's Christmas gift to the Children's Home.

New Morning Church Circle

The Helen Hayes Circle of the First Baptist Church met Tuesday evening for reorganization and will meet at 10 o'clock A.M. hereafter instead of the usual afternoon hour.

The new officers are Mrs. E. Ray Wells, chairman; Mrs. Mark Smith, co-chairman and training school; Mrs. Harold Guerndt, secretary; Mrs. Bertha Pabor, program chairman; Mrs. Clair Stimson, community missions chairman; Mrs. Wicker, stewardship; Mrs. Ross Bigbie, Children's Home; Mrs. Paul McFarland, social; Mrs. S. J. Pendleton, teacher.

The first meeting will be with Mrs. Pendleton on Wednesday, October 24, at 10 o'clock A.M.

Betty Hutchinson Has Birthday Party

Little Betty Hutchinson, daughter of Mr. and Mrs. John H. G. Hutchinson, has reached her third birthday, and in honor of the occasion, a party was held at her home Wednesday afternoon.

Favors were balls of crepe paper, each containing a number of small gifts to be discovered by the young guests as they unrolled the paper.

Birthday cake and ice cream were served.

Guests were: Debby Ward, Robert King, Lynn Fields, Bobby Coleman, Carol Touchton, Marcia Lee Hevia, Bobby Rush, Nancy Wright, Judy and Linda Wester, Bobby Barben, Rossie Bass, Judy, Sue, Pep and Jackie Hutchinson, and Betty's godmother, Mrs. W. W. Wingfield.

—See you IN CHURCH Sunday—

Women of Moose Meetings

The Avon Park Chapter 1137 of the Women of the Moose held its regular meeting on Monday, October 8, at the Moose hall. Senior Regent Bernice Mintz presided.

During business, the chapter voted to donate $10.00 to the public library building fund.

A social is planned for October 16 in Wauchula. All those desiring to go will meet at the Moose Lodge at 6:45 P.M. to form a motorcade. Mr. and Mrs. John Wilson of Wauchula are in charge of the arrangements. All members and their guests are invited to attend.

The meeting adjourned and a social hour was enjoyed by all.

At the meeting on Monday, September 24, not previously reported, Mrs. Eunice Carter was guest speaker, and spoke on behalf of a local child who needs hospitalization. The chapter and individual members donated $43.50 to this worthy cause.

Three candidates, the Misses Betty Barr, Edith Davis and Louise Crane of Frostproof, were carried through the impressive initiation ceremony by Guide Ruth Hines and Asst. Guide Lillith Williams. These candidates were sponsored by Mrs. Elizabeth Wardlaw of Frostproof.

The chapter voted to present a book to the public library. Library chairman, Elma Cruse, was instructed to order the book which she recommended. The book, entitled, "The Bible and the Common Reader", has been ordered and will be presented to the Library upon its arrival.

Father Crumbly Welcomed

Members of the Church of the Redeemer welcomed their new vicar, the Rev. John Q. Crumbly, and Mrs. Crumbly, at a supper in the Episcopal parish house last Tuesday evening. Around 50 persons attended.

Walter S. Betts spoke a few words of welcome, to which Father Crumbly responded. Mrs. Crumbly was presented with a gardenia corsage.

The parish house was attractively decorated for the evening with loquat leaves and vari-colored hibiscus.

Mrs. Audie Whidden Honored at Party

A group of friends and neighbors gathered at the home of Mr. and Mrs. Audie Whidden, Lakeside Heights, Saturday night to help Mrs. Whidden celebrate her birthday. A lovely birthday cake was made by Mrs. Albert Garrett, and fruit punch was made by Mrs. Ida Harris. Mrs. S. E. Roberts assisted in serving.

The guests were: Mr. and Mrs. Hubert Bussard and Peggy; Mrs. Morgan, Mrs. S. E. Roberts, Mrs. Ida Harris, Mr. and Mrs. Albert Garrett, Mr. and Mrs. A. R. Asher and Mr. and Mrs. G. S. Easton.

Many nice gifts were presented to Mrs. Whidden.

Daniels-Shivers Marriage Announced

Mrs. Bernice M. Daniels of Avon Park and Lee Dolph Shivers were married Sunday, Oct. 7, at the First Baptist Church in Folkston, Georgia. They will make their home in Tampa.

Following the ceremony, they visited Mrs. Shivers' sister, Mrs. J. B. Martin, in Woodbine, Ga.

Mrs. Shivers was, until recently, employed at the Hilans Theatre. She is the daughter of Mr. and Mrs. C. C. Folsom and the sister of Mrs. W. C. Butler, all of this city.

COVENANT CIRCLE

The Covenant Circle of the Union Congregational Church will meet on Wednesday, October 17, at Lake Byrd Lodge. Coffee hour will be at 1:30 P.M.

Mrs. William N. Tuttle will be hostess. Devotions will be led by Mrs. John E. Pickens. Discussion of the book, "Near-East Panorama", will be directed by Mrs. Charles Shepherd, chairman.

All women of the church are cordially invited.

Country Club Square Dance

Approximately 40 couples enjoyed an evening of lively fun at the Avon Park Country Club's square dance last Saturday night. Music was furnished by a small orchestra from out of town. Delbert Lowe was the caller.

A sandwich supper was served at the end of the evening.

Mr. and Mrs. E. Hammond will leave Cobb Island, Maryland, on October 23, to return to Avon Park for the winter season.

Mrs. Esther Perry Hornbaker left Thursday for New York City. She will be away about three weeks.

Sanford Hartts Entertained

An informal party honoring Mr. and Mrs. Sanford Hartt, who have recently returned from their honeymoon, was given by Mr. and Mrs. Earl W. Hartt at Pinecrest Lakes Club last Monday evening.

In the receiving group with Mr. and Mrs. Earl W. Hartt were Mrs. Sanford Hartt and her mother, Mrs. D. C. Middleton, and Mr. and Mrs. Robert J. Barben.

The rooms were decorated with palms and white flowers, carrying out the green and white color theme. A tastefully-arranged snack table was set up in the bamboo room, while candle-lit individual tables presented a festive appearance on the terrace.

There was dancing in the club foyer.

Mr. and Mrs. E. G. Touchton and Mr. and Mrs. James A. Johnson assisted in greeting the guests.

Assisting on the terrace were Mr. and Mrs. J. Paul Garber, Mrs. C. Parke Anderson, Mrs. H. E. Keller, and Messrs. Walter Betts, H. E. Keller, H. C. Worden, and W. D. Dorminey.

Mrs. R. R. Porterfield, Mrs Walter Betts, Mrs. W. D. Dorminey, and Mrs. D. G. Perry assisted in the bamboo room.

Mrs. H. C. Worden, Mrs. H. E. Keller, Miss Alma Harrell, and Mr. D. G. Perry served at the punch bowls.

Mrs. S. E. Roberts, Mrs. Hubert Bussard and Peggy, spent the day in Tampa last Friday.

Mr. and Mrs. A. F. Riggins had as their guests aver the weekend Mr. and Mrs. P. T. Morgan and son, Jimmie, from Miami.

Miss Dorothy C. Jones will be pianist and organist at the Union Congregational Church this season.

Mr. and Mrs. Paul Larson have moved to Avon Park from Clinton, Iowa, and have purchased a home on East Canfield.

Mrs. Floyd Freer will spend next week in Miami attending the American Legion Auxiliary convention.

Mrs. Fred Stevens of Sebring attended the Old Settlers Picnic in Donaldson Park on Wednesday.

Dr. Helefi Cole, who was to have arrived here last week to become a resident, has been delayed for about six weeks by a broken collarbone sustained in a fall.

Miss Elizabeth Coe returned last Saturday from a most enjoyable trip to Washington, D.C., Pittsburgh, Tarentum, Culmerville, Monroeville, Butler, Hadley, and Oil City, Pa. She also spent several days in Chautauqua and Jamestown, N.Y. She was accompanied by her nephew, Harry Coe, and his wife, from Wyandotte, Mich., and by Mrs. Elvia Coe Grohman, who returned to the north after visiting Silver Springs, Cypress Gardens, Bok Tower, and other places of interest in Florida.

Mr. and Mrs. H. G. Stoner are returning to their Avon Park home after spending the summer in Barberton, Ohio.

Mr. and Mrs. J. C. Walker and infant son are now living in one of the Kempton Apartments on Lake Isis.

Sanford Hartt is ill in Walker Memorial Hospital. At last report, his condition was said to be satisfactory.

Mr. and Mrs. C. H. Crofutt left Gillett, Pa., on Tuesday, to return to Avon Park for the winter season.

Miss Lucy E. McKenzie from Cleveland, Ohio, is a visitor to Avon Park, and is now living in an apartment on North Forrest Ave.

Wac Sgt. Jane Adams will be at the postoffice next Friday, Oct. 19. Any girls intrested in joining the Wacs or Nurse Corps are invited to see Sgt. Adams.

Miss Verna Heim will be house guest of Mr. and Mrs. V. S. Thomason of Miami during the American Legion Auxiliary convention in Miami next week.

Mr. and Mrs. E. Ray Wells left Monday for Durham, N.C., where Mr. Wells will enter Duke Hospital for observation and treatment.

Miss Arden Anderson, Doug Fields, and Harry Hood are included among our college students who were home last weekend.

Mrs. Laney Douglas of Tampa arrived Sunday to visit her son, Robert E. Douglas, and his family. She will return to her home the latter part of this week.

Mr. and Mrs. Herbert Henderson of Tampa, former residents, were in Avon Park on Monday of this week. They visited Mr. and Mrs. J. R. Bennett and Mr. and Mrs. J. A. Gregor.

Friends of Jarvis K. Smith, of Falconer, N.Y., and Avon Park, will be sorry to hear that he has been ill and confined to the hospital. He was at the time recovering from multiple fractures of the leg received in a fall sometime ago. It is also reported that Mr. and Mrs. Smith may return to Avon Park when he is strong enough to travel.

Mr. and Mrs. Charles Mavey, who have spent the summer in St. Paul, Minn., and Mr. and Mrs. Donald R. Foster of Indianapolis, Ind., arrived Sunday to be the guests of Mr. and Mrs. Homer Gardner, So. Highland Ave. Mr. and Mrs. Mavey left Tuesday for their home in Bradenton. Mr. and Mrs. Foster will remain with the Gardners for a few weeks.

Mrs. H. C. Walker and Miss Luluh Wright, who spent the summer in Denver, Colo., have been delayed in returning to their Bartow home by an unfortunate accident. While on their way home, Miss Wright slipped and fell in the railway station in Chicago, breaking her shoulder. She is confined to the hospital for an indefinite period.

Mr. and Mrs. W. T. Hall returned to their Avon Park home last week, after having spent the summer in Syracuse, N.Y.

Mr. and Mrs. M. Irwin Spurlock, Jr., of Angola, N.Y., are spending some time with Mrs. Spurlock's father and mother, Mr. and Mrs. C. E. Mann, 121 N. Verona Ave.

Births

(The following births all occured at Walker Memorial Sanitarium and Hospital).

* * * *

To Mr. and Mrs. Theodore Webb of Lake Placid, a son, Shaughn Joseph, born October 3. Birth weight was 8 pounds 2 ounces.

* * * *

To Mr. and Mrs. Donald Hansen of Sebring, a daughter, Corinne, born October 5. Birth weight was 7 pounds 8 ounces.

* * * *

To Mr. and Mrs. Floyd Holton of Sebring, a son, Donald Floyd, born October 5. Birth weight was 9 pounds 9 ounces.

* * * *

To Mr. and Mrs. Sidney Waldron of Sebring, a son, Herbert Joachim, born October 7. Birth weight was 8 pounds 2 ounces.

* * * *

To Mr. and Mrs. Louis Lacy of Frostproof, a daughter, Sharon Marie, born October 7. Birth weight was 7 pounds 4 ounces.

MOSELEY APPOINTED JUVENILE COUNSELOR

County Judge Howard Livingston Wednesday announced the appointment of Luke Moseley, of Avon Park, as counselor of the newly created juvenile court in Highlands County. The post pays $1040 yearly.

Moseley was chosen from three persons recommended by the county merit board. The others approved by the board were Mrs. J. M. McAdams, of Sebring, and Attorney Robert Dunty, Jr., of Lake Placid.

Of the 67 counties in Florida, Taylor county ranks as the number one producer of lumber.

Mr. and Mrs. Oscar Oberle have moved to this city from Indianapolis, Indiana. They will be permanent residents, and have purchased a cottage on West Canfield for their home. The Oberles spent last winter here, and liked Avon Park so well, they decided to live here.

Mr. and Mrs. George Woodham, manager of the local Florida Power Corporation office left Thursday morning to join the "Boots" moving down the Kissimmee River. Mr. Woodham will be accompanied by a friend from Lake Wales. They will make the trip in a small boat, powered by an outboard motor.

B & B SUPER MARKET
AIR CONDITIONED
ARMOUR'S
Tall Milk 3 for 33c
Sugar 5 lbs. for 35c
Rinso lge. box 23c

Keep Away from the Hot Stove—Take Your Family to the
Avon Park Cafe And Dining Room
Sunday Dinner
Chilled Tomato Juice or Home-made Vegetable Soup
Peach and Cottage Cheese Salad
Celery, Olives and Sweet Mixed Pickles
Choice of
ROAST SPRING CHICKEN
with Old Fashioned Dressing
FRIED JUMBO SHRIMPS OR SCALLOPS
with Tartare Sauce
VEAL CUTLETS a la Parmesan
VEGETABLES
Mashed or French Fried Potatoes
Mixed Vegetables
Hot Rolls and Butter Coffee or Iced Tea
Peach Cobbler or Ice Cream
Price—$1.00
Also Dinners at 50c, 60c, and 75c
CALL 263 FOR RESERVATIONS
AIR CONDITIONED

DON'T SAY .. "HELLO"
DO SAY ... PRATHER'S
TO WIN A SWIFT'S PREMIUM HAM
ABSOLUTELY FREE
If your telephone rings between 11:05 and 11:15, don't say 'hello' — Say 'Prather's'. If its a call from Prather's new radio program from WIPC, you will win a big 11-12-pound Swift's Premium Tenderized Ham. If you forget to say "hello" you will still win a prize — free dry cleaning of either a suit or dress.
But if you say "Prather's" you will win the ham. Listen to the program, featuring Marvin Lacey, Prather's Singing Salesman, every Monday, Wednesday and Friday from 11:05 to 11:15 over WIPC.
PROGRAM BEGINS MONDAY, OCTOBER 8

FROG FOOD STORES
CITY MARKET
Your F-R-O-G Food Store
AVON PARK, FLA
Wouldn't you rather Buy your Food from Home Folks?
Choice MEATS
Try One of our Delicious Steaks
COPELAND'S
Ga. Smoke Slab BACON ..... Lb. 45c
Armour's Star Franks ..... Lb. 55c
EARLY RASHER (Our own Fancy)
SLICED BACON ..... Lb. 55c
FRUITS and VEGETABLES
U.S. No. 1 WHITE
POTATOES ..... 10 lbs. 31c
FRESH CUT
OKRA ..... 2 Lbs. 35c
SUGAR ..... 5 lbs. 31c
WITH $5.00 ORDER
3 Lbs. CHINO FANCY
RICE long grain 35c
Libby's Spinach No. 2 can .19
Durbee's Famous Dressing, 10 oz. .35
Totley Tea Budget ¼ lb. pkg. .29
Van Camp's Pork and Beans 2 - 300 cans .27
Pompeian Olive Oil, pt. .79
Uncle Ben's Rice .19
Green Giant Niblets Corn 12 oz. Can .18
Armour's Beef Hash .43
Beechnut Strained Baby Foods, 3 jars .29
Brillo Red Soap Pads, 2 for .23
Palmolive Soap 2 bath bars .25
Palmolive Soap 3 reg bars .36
Old Dutch Cleanser 2 cans .25
Diamond Wax Paper roll .23
Large Blanc .38
Crisco, 3 lbs. can .85
Snowdrift, with .15 mail coupon, 3 lbs. .79
Wesson Oil, with .10 mail coupon .75
Ideal Dog Food, 7 cans .31
Quantity Rights Reserved

Ward's Week-End Specials
Hosiery
Fall Shades
Famous Gordon
51 - 15
Reg. 1.50 NOW 1.09
MUSLIN
UNBLEACHED IN HEAVY WEIGHT
36 inches wide
Reg. 39c NOW 29c yd.
Girl's DRESSES
DAN RIVER PLAIDS or STRIPES
Sizes 3 - 6
Reg. 3.49 NOW 2.66
Men's Dress Trousers
Fall Colors
SIZES 29 - 42
Reg. 6.95 Now 5.50
Men's DUNGAREES
SIZES 28 - 42
Reg. 2.49 NOW 1.97
Hanes — SHORTS —
WHITE or COLORS
Sizes 28 - 44
Reg. 1.00 NOW .85
WARD'S Dept. Store
AIR CONDITIONED

CLASSIFIED

FOR
Fire Insurance
AND
Liability Insurance
CALL 68
Biggs Real Estate & Insurance
19 S. Lake Ave.

DO YOU WANT your yard mowed? Phone Joe Skipper, 8-M, after school hours. No. 48 4tc

SUMNER'S RADIATOR Shop. We Specialize in Cleaning and Repairing Radiators. Also new and used Radiators. Phone 274-M, Avon Park, Fla. 37tfc

MISS MARGARETHA VOGT
Insurance and Real Estate
103 N. Lake Ave.
Telephone 72
No. 35 tfc.

GET PANT-EASE Diapers knitted to fit your baby. Sold by E. T. Welles, 30 E. Lagrande St., Avon Park, Fla. Phone 254-M. No. 48 2tp

FOR RENT: Furnished cottage, reasonable. Mrs. Blanford, 24 S. Michigan. 1tp

REAL ESTATE LOANS — See C. T. Ratcliff, Phone 4451 Wauchula. No. 44 tfc

FOR RENT — Two-bedroom Lake Front Home on south side of Lake Lotela. By year or season. Contact Harris Real Estate. No. 46 tfc.

FOR SALE — Young Turkeys weighing 16 to 18 pounds at 40c per lb. S. E. Booth. No. 47 2tp

FOR SALE — Westinghouse Electric Refrigerator, 7 cubic feet, two-door, porcelain lined, new unit. $75.00. Rt. 17, Lake Letta, phone 12-W, Avon Park. Roy L. Pixler. No. 47 tfc

NEED A PLUMBER? Call Sappington's Hardware, Phone 7, Heating and Supplies, 12 East Main Street. No. 47 4tp

LOVELY MODERN FLORIDA HOME for small family, located on lot No. 14, Block B, in Dixie Park Subdivision. Must be seen to appreciate its charm. Drive out and see it today. May be purchased direct from owner for $4,500, with only one thousand down. Write or wire E. P. Gurganus, 1315 Parkway Ave., Charlotte, N.C., for additional details. No. 48 2tc

NOTICE — If your shoes need repairing, bring them to the "South Verona Shop" at 17 So. Verona Ave. No. 48 2tp

FOR SALE — Two steel clothes lockers 6 ft. 3in. x 3 ft. 2 in. x 20 in. 1 kitchen cabinet. 1 fiber rug 6x9. 308 East Canfield. 1tp.

FOR SALE — Small grocery store with living quarters, five rooms and bath. $4000. Terms. 1004 S. Verona. 1tp.

STENOGRAPHER WANTED — Engelmann's Hatchery. 1tp.

FOR SALE — Limited supply of Universal Washers. List price, $149.95, now going for only $119.95. Easy terms arranged. Sappington Hardware, Phone 7. 1tc

WANTED — Ex-Tea and Coffee men and others for local 1500 family Rawleigh business in Avon Park or Okeechobee County. Many Dealers doing $100 to $300 or more weekly. Good opportunity to have profitable business of your own. Write Rawleigh's Dept. FAJ-522-L., Memphis, Tenn. 1tp

PAINT YOUR HOUSE
REMODEL
Coleman Floor Furnaces, Repairs, Painting, Roofing. Free Estimates—36 Months to pay. No down payment.
Townsend Sash, Door & Lumber Co.
Phone 125 Avon Park.Fla.

MATTRESSES
Renovated — Refelted — or Made into Innersprings
New Mattresses and Box Springs
Hollywood Beds
Pick Up and Delivery Service
Call or Write
BARTOW MATTRESS FACTORY
P. O. Box 588 —— Phone 8164
Bartow

Protection from fire triples the timber growth on land within 10 years.

Legal Notices

NOTICE OF INTENTION TO MAKE APPLICATION FOR FINAL DISCHARGE
IN COURT OF THE COUNTY JUDGE, HIGHLANDS COUNTY, STATE OF FLORIDA
IN PROBATE
In re the Estate of
GRETA EDITH BEACH Deceased
To All Whom It May Concern:
Notice is hereby given that I, JOE D. KINSEY filed my final report as administrator de bonis non of the estate of GRETA EDITH BEACH, deceased: that I have filed my petition for final discharge, and that I will apply to one of the Circuit Court Judges for HIGHLANDS County, Florida, on the 29th day of October 1951, for approval of same and for final discharge as administrator d.b.n. of the estate of GRETA EDITH BEACH, deceased. Dated this 21st day of September, 1951.
Joe D. Kinsey, as administrator De Bonis Non of the estate of GRETA EDITH BEACH, deceased.
Sept. 28 - Oct. 5 - 12 - 19 4t

NOTICE TO CREDITORS
IN THE COURT OF THE COUNTY JUDGE, HIGHLANDS COUNTY, FLORIDA, IN PROBATE.
In re: Estate of
HOWARD J. MUMMAU, Deceased.
To All Creditor's and Persons Having Claims or Demands Against Said Estate:
You and each of you are hereby notified and required to present any claims and demands which you, or either of you, may have against the estate of Howard J. Mummau, deceased, late of said County, to the County Judge of Highlands County, Florida, at his office in the court house of said County at Sebring, Florida, within eight calendar months from the time of the first publication of this notice. Each claim or demand shall be in writing, and shall state the place of residence and post office address of the claimant, and shall be sworn to by the claimant, his agent, or his attorney, and any such claim or demand not so filed shall be void.
R. L. PADGETT, As administrator of the Estate of as executor of the Last Will and Testament of Howard J. Mumman, deceased.
First publication September 28, 1951.
Sept. 28 - Oct. 5 - 12 - 18 - 4t

NOTICE UNDER FICTITIOUS NAME LAW
TO WHOM IT MAY CONCERN
Notice is hereby given that the undersigned, pursuant to the "Fictitious Name Statute," House Bill No. 1775 Chapter No. 20953, Laws of Florida, 1941, will register with the Clerk of the Circuit Court, in and for Highlands County, Florida, upon receipt of proof of the publication of this notice, the fictitious name to wit:
Lake Verona Nursery under which we are engaged in business at Avon Park, Florida. That the parties interested in said business enterprise are as follows:
J. H. Mintz
Carl Cruse
Charles C. Stanford
Dated at Avon Park, Highlands County, Florida, September 25th, 1951.
Sept. 28 - Oct 5-12-19-4t

NOTICE OF PROCEEDINGS FOR THE CLOSING OF A ROAD
TO WHOM IT MAY CONCERN:
You will take notice that the Board of County Commissioners of Highlands County, Florida, upon the petition of L. D. McGiboney, a qualified land owner, will at 10 A.M. on the 16th day of October, 1951, at the Court House in Sebring, Florida, consider and determine whether or not the County will vacate abandon, discontinue and close the following described roads, streets, alleyways and park, to-wit:
All of that part of Highland Boulevard, Summit Avenue, and Park lying North and East of State Road No. 8 and North and West of Tangerine Avenue, and South of the East-West center line of Section 4 of Twp. 33 South, Range 28 East, and all other streets, avenues, boulevards, roadways and alleyways lying North and East of said State Road No. 8 and North and West of said Tangerine Avenue, and South of said East-West center line of Section 4, Twp. 33 South, Range 28 East, as shown on plat of Lake Lillian Section of Highlands Lakes Subdivision recorded in Plat Book 2, page 77, of the public records of Highlands County, Florida.
PERSONS INTERESTED MAY APPEAR AND BE HEARD AT THE TIME AND PLACE ABOVE SPECIFIED.
BOARD OF COUNTY COMMISSIONERS OF HIGHLANDS COUNTY FLORIDA
By: A. J. Tubbs, Chairman
4t Sept. 21-28-Oct. 5-12

NOTICE UNDER FICTITIOUS NAME LAW
TO WHOM IT MAY CONCERN:
Notice is hereby given that the undersigned pursuant to the "Fictitious Name Statute," House Bill 1775, Chapter No. 20953, Laws of Florida, 1941, will register with the Clerk of the Circuit Court, in and for Highlands County, Florida, upon receipt of proof of the publication of this notice, the fictitious name, to-wit: AVON CABINET SHOP, under which I am engaged in business at 115 South Prospect avenue, Avon Park, Florida.
That the party interested in said business enterprise is as follows:
Ivan G. Long, sole owner.
Dated at Avon Park, Highlands County, Florida this 1st day of October, 1951.
Published Oct. 5, 12, 19, 26. 4tc

NOTICE
To Whom It May Concern:
Notice is hereby given that the undersigned, in compliance with Section 865.09, Florida Statutes 1941, intends to register with the Clerk of the Circuit Court in and for Highlands County, Florida, after filing proof of publication of this notice as required by statute, the fictitious name, to-wit:
HARRIS' DRY CLEANERS
under which name the undersigned will engage in business in Avon Park, Highlands County, Florida. The only person who is interested in such business enterprise is the undersigned.
Olin C. Harris
Sept. 28 - Oct. 5-12-19, 1951

IN THE CIRCUIT COURT TENTH JUDICIAL CIRCUIT IN AND FOR HIGHLANDS COUNTY, FLORIDA
Bill for Divorce
ETHEL C. RINTRONA, Plaintiff
vs.
PAUL F. RINTRONA, Defendant
Notice To Appear
TO PAUL F. RINTRONA:
You are hereby advised that a bill for divorce has been filed against you in the above entitled cause and in the above styled Court, and you are hereby warned to appear to the same at Sebring, Florida, on or before the 22nd day of October, 1951.
Witness the Honorable D. O. Rogers one of the Judges of said Court, at Sebring, Florida, this 19th day of September, 1951.
(Seal)
H. T. Piety, Clerk
Earl Rich, Deputy Clerk
S. Colquitt Pardee, Atty.
100 South Forest Ave.
Avon Park, Florida
Sept. 21-28-Oct. 5-12

NOTICE OF ADOPTION
NOTICE is hereby given that Vernon D. Tyson and Florine C. Tyson, husband and wife, have filed their Petition in the Circuit Court, Tenth Judicial Circuit for Highlands County, for the adoption of Infant Stevens and it appearing by affidavit filed in this cause that the natural father, T. A. Stevens, has not consented to said adoption and that he is the natural father of said child sought to be adopted that diligent search and inquiry have been made to discover the residence of the said T. A. Stevens and his post office address and the same cannot be discovered by diligent search and inquiry and an application having been made for Notice to be issued directed to the said T. A. Stevens, natural father, requiring him to appear in this cause and then and there show cause why said Petition for adoption should not be granted.
THESE ARE, THEREFORE, to command you, the natural father, T. A. Stevens, that you do be and appear in said court at the courthouse in the City of Sebring, Florida, on or before the 12th day of November, 1951, and show cause why the said Petition should not be granted.
WITNESS my hand and official seal at Sebring, Florida, this 9th day of October, 1951.
(SEAL)
H. T. PIETY
Clerk Circuit Court,
Highlands County, Florida.
By Earl Rich, D.C.
4t - Oct. 12, 19, 26, Nov. 7

NOTICE TO VOTERS OF SPECIAL SCHOOL DISTRICT No. 1 HIGHLANDS COUNTY.
ELECTION OF TRUSTEES AND VOTING FOR DISTRICT MILLAGE TO BE HELD NOVEMBER 6th, 1951.
To qualify for voting in the special school election, a person mut be duly registered to vote in Highlands County general election and shall have paid tax either on real or personal property for 1950. This list of eligible voters is secured by the School Board from the Supervisor of Registration, who informs me that the registration books will close at noon on Saturday, October 6, 1951. If you have a question concerning your eligibility to vote, I suggest you contact the Supervisor of Registration, County Courthouse, Sebring, Florida.
Three trustees for the County will be elected to serve for a two (2) year period, not more than one of whom may reside in any one of the school board member resident district, in order to qualify as a candidate for a school trustee. And, for your name to be placed on the ballot, a candidate must have a written petition endorsing themself signed by not less than five (5) free holders in the County; it must be sent to the School Board, postmarked not later than October 6 1951.
The school millage for 1952-1953 will be established by the voters in the November 6th election.
Fred Wild, Superintendent
Board of Public Instruction
Highlands County
Sebring, Florida
Oct. 5-12-19-26-Nov. 2 5t

NOTICE OF INTENTION TO MAKE APPLICATION FOR FINAL DISCHARGE
IN COURT OF THE COUNTY JUDGE, HIGHLANDS COUNTY, STATE OF FLORIDA.
File No. 1230
IN PROBATE
In re the Estate of
WILLIAM W. SHANNON, Deceased.
TO ALL WHOM IT MAY CONCERN:
Notice is hereby given that LORETTA SHANNON filed her final report as Administratrix of the estate of William W. Shannon, deceased; that she filed her petition for final discharge, and that she will apply to Howard G. Livingston, County Judge of Highlands County, Florida, on the 5th day of November, 1951, for approval of same and for final discharge as Administratrix of the estate of Willim W. Shannon, deceased, on this 2nd day of October, 1951.
S/ Loretta Shannon
Administratrix of the estate of William W. Shannon, deceased
Oct. 5, 12, 19, 26 - 4t

IN THE CIRCUIT COURT TENTH JUDICIAL CIRCUIT OF FLORIDA IN AND FOR HIGHLANDS COUNTY
CHANCERY No. 6673
R. I. HARRIS AND MARTHA L. HARRIS, HIS WIFE,
PLAINTIFFS,
VS.
J. W. SENTMAN, ET AL,
DEFENDANTS
NOTICE TO APPEAR
Notice is hereby given to John V. Vilkaitis and Phyllis Vilkaitis, his wife:
You, and each of you, are hereby notified that a suit has been brought against you in the above entitled Court by R. I. Harris and Martha L. Harris, his wife, for the purpose of quieting title to:
The SE¼ of the SE¼ of Section 6, Township 33 South, Range 29 East, Highlands County, Florida; and you, and each of you, are hereby required to file with the Clerk of said Court your written answer, personally or by attorney, on or before the 5th day of November, 1951, to the bill of complaint and amendment to the bill of complaint filed herein, or decree will be entered against you and each of you, by default, and the cause will thereafter proceed ex parte.
It is ordered that this notice be published once a week for four consecutive weeks in The Avon Park Sun, a newspaper of general circulation in Highlands County, Florida.
Witness my hand and the seal of the said Court at Sebring, Florida, this 4th day of October, 1951.
H. T. PIETY,
Clerk of said Court
By EARL RICH
Deputy Clerk
(SEAL)
Mattie W. Tompkins,
Attorney for Plaintiffs.
Oct. 5, 12, 19, 26. 4t

INVITATION FOR BID
Notice is hereby given that the Board of County Commissioners of Highlands County, Florida, will receive bids up until 11:00 A.M. October 16, 1951 for the following:
Two acres of land suitable for clay pit in Section 7, Township 33S, Range 29E.
A. J. Tubbs, Chairman
Board of County Commissioners, Highlands County, Florida
Oct. 5, 12, 2tc

NOTICE OF INTENTION TO MAKE APPLICATION FOR FINAL DISCHARGE
IN COURT OF THE COUNTY JUDGE, HIGHLANDS COUNTY, STATE OF FLORIDA.
IN PROBATE
In re the Estate of
RIVERDA HARDING JORDAN
Deceased
To All Whom It May Concern:
Notice is hereby given that Mary Vinette Jordan filed her final report as Executrix of the estate of Riverda Harding Jordan, deceased; that she has filed her petition for final discharge, and that she will apply to the Honorable Howard G. Livingston, County Judge of Highlands County, Florida, on the 29th day of October, 1951, for approval of same and for final discharge as Executrix of the estate of Riverda Harding Jordan, deceased, on this 25th day of September, 1951.
Mary Vinette Jordan
Executrix of the estate of Riverda Harding Jordan, deceased.
Sept. 28-Oct. 5-12-19-4t

News Of Our Service People

Pfc. Tommy J. Quintier is now stationed on Guam. He sailed from the West Coast on Sept. 26, his ship making a stop-over at Hawaii.

Pfc. Dolin L. Hill is now with the 6154th Air Base Group in Korea. He has been on active duty in Korea since the first of September.

Sgt. Louis E. Meyer has returned to his station, Hq. & Hq. Sqdn., 305th Bomb Wing, MacDill AFB, Fla., after a ten-day leave spent with his parents, Mr. and Mrs. H. B. Meyer of 817 S. Verona Ave. Sgt. Meyer has recently completed a course in drafting at the Engineer School, Department of Topography, at Fort Belvoir, Virginia.

No more tire worries now—
ARMSTRONG TIRES last— and how!



WELLS Motor Co.
Get Armstrong Tires for a cushion ride.
Get the tread that's tougher than a rhino's hide.
Your Armstrong dealer is the man to see
For an unconditional guarantee!

COOL
Hitans Theatre
AVON PARK, FLA.
PHONE 284

Last Time Today (Friday)
Special Roadshow!
"THE STORY OF BOB AND SALLY"
3 - Shows Daily - 3
Women Only 2:00 & 7:00
Men only 9:00
All Seats 50c

SATURDAY ONLY
Alan 'Rocky' Lane in
"CODE OF THE SILVER SAGE"
2nd Feature
John Carroll in Rex Beach's
"THE AVENGERS"

SUNDAY and MONDAY
Warner Brother's Big, New Musical!
"PAINTING THE CLOUDS WITH SUNSHINE"
with Dennis Morgan, Virgina Mayo, Gene Nelson
Plus Cartoon News

TUES. and WED.
Sterling Hayden and Louis Calhern in
"THE ASPHALT JUNGLE"
2nd Big Attraction
Loraine Day as
"THE WOMAN ON PIER 13"
with Robert Ryan

THURSDAY and FRIDAY
Frederick March in
"ONE FOOT IN HEAVEN"
We Recommend This Picture As A Family Entertainment.

NOTICE UNDER FICTITIOUS NAME LAW
TO WHOM IT MAY CONCERN:
Notice is hereby given that the undersigned, pursuant to the "Fictitious Name Statute," House Bill No. 1775, Chapter No. 20953, Laws of Florida, 1941, will register with the Clerk of the Circuit Court, in and for Highlands County, Florida, upon receipt of proof of the publication of this notice, the fictitious name, to-wit: Ridge Flooring Company, under which I am engaged in business at 22 West Main Street, Avon Park, Highlands County, Florida;
That the parties interested in said business enterprise are as follows:
Robert G. Carr
Katherine C. Carr
Dated at Avon Park, Highlands County, Florida, Oct. 12, 1951.
Pub. Oct. 12, 19, 26, Nov. 2, 1951 4tp

NOTICE UNDER FICTITIOUS NAME LAW
TO WHOM IT MAY CONCERN:
Notice is hereby given that the undersigned, pursuant to the "Fictitious Name Statute," House Bill No. 1775, Chapter No. 20953, Laws of Florida, 1941, will register with the Clerk of the Circuit Court, in and for Highlands County, Florida, upon receipt of proof of the publication of this notice, the fictitious name, to-wit:
Jacaranda Service Station
under which we are engaged in business at Avon Park, Florida. That the parties interested in said business enterprise are as follows:
Thomas Quintier
Ruth Quintier
Dated at Avon Park Highlands, County, Florida, Oct. 5th, 1951.
Oct. 5, 12, 19, 26 - 4tp

Rotary Meeting

Dr. C. C. Zigler of Sebring was guest speaker at Rotary on Wednesday. He took as his subject, "Chemistry, Key To Better Living." Dr. Zigler, now retired after 35 years with Armour & Company, delivered a very interesting talk.

Two high school students, David Thigpen and Edward Willis were guests of the Club. Luke Moseley had as his guest, Seibert Hall of Lake Placid. Out of town Rotarians present were W. C. Fountain, Frostproof; Herbert Todd, Lake Wales and E. F. Armstrong of Hicksville, Ohio and Avon Park.

WELFARE DEPARTMENT REPORT ON GRANTS

Monthly public assistance grants to Floridia's needy aged, blind and dependent children have dropped $583,000 since June and $356,00 of it is in reduced funds from Federal sources.

At the beginning of the new fiscal year in July, the State Welfare Department had to "tighten its belt" to stay within appropriated funds. That meant cutting grants on a statewide percentage basis for the blind and dependent children and putting into effect stricter eligibility rules in all three programs.

In Highlands County, grants in June were $16,420.50 for the aged; $8,268.00 for dependent children; and $661.00 for the blind, as compared with September figures of $15,612.00; $4,265.12; and $609.37 respectively.

The action of the Welfare Department has resulted in elimination of many persons from the welfare rolls, and less assistance grants in the county. In the entire state, checks in June went to 101,521 persons for assistance to 143,603 individuals. In September, grants were sent to 94,956 persons representing aid to 127,358 individuals. Checks for dependent children cover an average of between two and three children for each family group.

Join Your Chamber of Commerce.

For Pleasant AUTUMN VACATIONS



There's Something About A Greyhound That Makes it the FRIENDLY Way to Travel!

	1 Way	Rnd. Trip
Colorado Springs	$34.35	$61.85
Birmingham, Ala.	13.00	23.40
Little Rock, Ark.	17.75	31.95
New Haven, Conn.	25.10	45.20
Washington, D. C.	19.80	35.65
Pensacola, Fla.	10.65	19.20
Savannah, Ga.	8.25	14.85
Springfield, Ill.	21.65	39.00
South Bend, Ind.	24.30	43.75
Cedar Rapids, Iowa	25.20	45.40
Shreveport, La.	19.70	35.50
Toronto, Ont.	30.00	54.00

Plus Tax. Extra Savings on Round Trips

GREYHOUND BUS STATION
2 WEST MAIN ST. PH. 335



GREYHOUND

ATTENTION CITRUS GROWERS
Before picking, clean your fruit with DOUBLE X SPRAY for scale and rust mite.
DOUBLE X SPRAY will not set solids back nor spot or streak fruit on trees.
Fruit sprayed with DOUBLE X will take color any time after spraying.
National Products Co.
2016-2022 West Washington St.
Orlando, Fla.
PHONE 2-3458 Nite 2-3770

Ready-Mixed Concrete is fast!



TELEPHONE 356
JAHNA AVON PARK READY-MIXED, INC.
WEST WALNUT STREET

Here's why Fordomatic puts them all in the past!
For the past year, automotive writers, engineers and owners have been raving about a new kind of automatic driving . . . and here's why you get it only in Ford Cars:

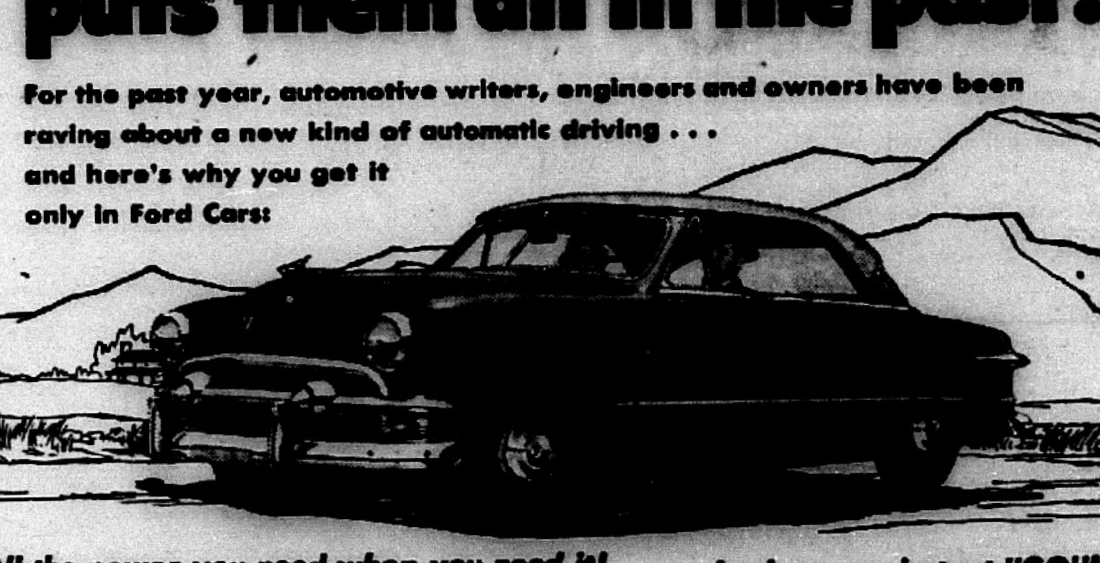

All the power you need when you need it!
It gives you instant "GO"! It practically drives itself!

Some automatics have this
The automatic drive some cars offer you is a torque converter which multiplies torque without the use of gears. Its advantage is a smooth flow of power. Its disadvantage is a smaller range of torque multiplication which requires more power from the engine and an uneconomical axle ratio which increases costs.

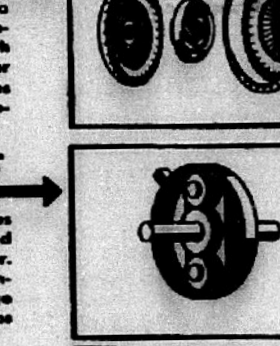

Some automatics have this
Other cars offer an automatic drive that uses automatic gears (as illustrated in simplified form at right) instead of a torque converter. The advantage here is more "go," more control and greater economy. The disadvantage is that this system is not as smooth, nor as jerk-free as a torque converter.

But Fordomatic has both
Yes, Fordomatic has a torque converter plus automatic gears. It brings you only the advantages of both drives.
Unlike cars with only a torque converter (which start and cruise all in one drive gear), Fordomatic starts fast and smooth in Intermediate Gear then shifts itself into Drive Gear.

See our selection of A-1 USED CARS
Fordomatic FORD
Fordomatic Drive optional on V-8 models at extra cost. Equipment, accessories and trim subject to change without notice. F.C.A.
AVON PARK MOTOR CO.
N. Verona Avenue *Telephone 33*



Avon Park — Phone 125

OWN YOUR OWN HOME - - Pay For It Like Rent!
WE CAN ARRANGE FOR CONSTRUCTION LOANS — F. H. A. AND G. I. LOANS
Improvement Loans: Covering Additions, Remodeling, Repairing, Re-Roofing, Painting, etc. Easy Monthly Payments, No down payment
TOWNSEND SASH, DOOR & LUMBER COMPANY



Phone 125 — Avon Park

WE WANT ALL THE News OF AVON PARK —PLEASE PHONE 54

SECTIONS — PAGES

AVON PARK SUN

YOUR NEWSPAPER
Sun is the only paper Avon Park 52 year. Your pat will expand operat nd bring further ben to you.

VOLUME XXVI | Single Copy 5c | AVON PARK, FLORIDA, FRIDAY, OCTOBER 19, 1951 | NUMBER 19

State President of JayCees Visits Here

C. Sweet Smith, Jr., of Cocoa, state president of the Florida Junior Chamber of Commerce, and Art Highee, executive secretary, from Jacksonville, were guests of the Avon Park JayCees at a luncheon meeting in the Jacaranda Hotel last Friday noon.

This was the first visit the new president has made to the clubs in this section since his election at the state convention in Hollywood last June.

One of the most interesting points of Smith's talk to the club was that the state organization is seeking a location as nearly as possible in the geographical center of the state to establish permanent state headquarters. All clubs interested should submit bids for this worthwhile project. It will be necessary for the club receiving this honor to provide the ground on which the building will be constructed, and to offer any other considerations that will be most beneficial to the state organization.

Avon Park, Smith said, would make an excellent site for the state headquarters, and he urged the club to turn in a bid for it.

Another feature of the president's talk was that while the JayCee war memorial building, which houses the national headquarters in Tulsa, Oklahoma, has been completely paid for and was dedicated by General George C. Marshall in August, several of the states have not completed their quotas. Florida has paid slightly over 50 per cent of its quota.

The balance of the money not needed for the memorial has been voted to be used as scholarships for the children of deceased JayCees. Ironically enough, Florida was the first state to receive help from this source. The children of Seldon Waldo, past national president from Gainesville, who died after a lingering illness at the age of 35, received the first scholarships.

Dave Elliot, president of the Sebring JayCees, invited the Avon Park club to a joint meeting Thursday night, Oct. 18, at the Nan-Cess-O-Wee Hotel in Sebring. The national directors from Miami will attend and dinner will be served.



REV. ALLEN E. YOUNG

REVIVAL AT FLORIDA AVENUE BAPTIST CHURCH

L. M. Collins, pastor of the Florida Avenue Baptist Church announces that starting Sunday, October 21, Rev. Allen E. Young, evangelist and pastor of the First Baptist Church, Alachua will conduct revival services each evening at 7:30 o'clock through Nov. 4.

Rev. Young is a forceful speaker, and among his many duties he is clerk of the Sante Fe River Association. The public is cordially invited to attend these meetings and enjoy old time gospel preaching and good singing.

County Judge Issues Notice To Hunters

Notice was received from the office of County Judge Howard Livingston, and we want to call the attention to all old time hunters holding exemption certificates that they must have tags to place on their kill. The notice reads as follows:

"We have just received from the Game and Fresh Water Fish Commission a book of tags for allotment to be used by resident hunters exempt from purchasing hunting licenses.

In that the Game Commission now requires that tags must be placed on deer and turkey immediately after it is killed, which tag must remain on the carcass, it is necessary that all residents who hold an exemption certificate because of being over the age of 65 and who desire to hunt deer and turkey must come into the office and secure the tag allotment."

Farm Bureau Meets Saturday Night

The Highlands County Farm Bureau will hold its annual meeting at the Fish and Game Club on State Road 27, north of Sebring, October 20, at 6:30 P.M.

Carl McIntyre, chairman of entertainment, states that there will be plenty of fish, hush puppies, cole slaw, and coffee to satisfy the appetites of all Farm Bureau members and their families and guests.

President Loring Raoul, Florida Farm Bureau Federation, will be the guest speaker.

J. F. McClure, Jr., chairman of resolutions committee, announces that there will be resolutions presented relative to the following: increase in dues, social security for farm owners, and the Farm Bureau will reaffirm its stand favoring the bill on initiative referendum and recall. He further states that any member desiring to present resolutions may do so, but please have the resolutions written out. Resolutions passed will be presented by the delegate at the Farm Bureau convention, to be held in Orlando in November.

An important item of business not to be overlooked will be the election of officers, directors and delegate

All members are urged to attend this meeting, as it is the high point in the Farm Bureau year.

Mr. and Mrs. Robert J. Watson left Hanley, Pa., where they spent the summer, this week to return to their Avon Park home. They are expected to arrive Sunday. Ralph Manson of Pittsburgh, Pa., who purchased a cottage on Lake Isis [illegible]ter, will return with the [illegible]

Hold Xmas Seal Sale Institute

The Highlands County Tuberculosis and Health Association will hold a Christmas Seal Sale Institute today (Friday, Oct. 19) at the Jacaranda Hotel at 1:30.

This meeting to perfect plans for the annual Christmas Seal Sale is an important one because it is during this campaign that funds are raised to carry on its various activities throughout the year.

Its activities include the diagnosis and treatment of tuberculosis plus the study, research and discovery. Last January some 4500 persons in this county received free chest X-ray examinations. As a result of these X-rays several are now patients in our sanitorium in Tampa.

The Association's officers are President, Mrs. Alexander Blair, Lake Placid; Vice President, C. R. Ginn, Avon Park; Treasurer, Sam Longbottom, Avon Park; Corresponding Secretary, C. A. Skipper, Sebring; Executive Secretary, E. A. Houck, Sebring; Medical Adviser, Dr. L. W. Martin, Sebring; County Seal Chairman, Rev. A. J. Lively, Sebring; County Seal Co-Chairman, Mrs. Tom Mitchell, Sebring; Avon Park Seal Chairman, Mrs. Ted J. Ward; Lake Placid Seal Chairman, Dr. Harry Price; DeSoto City, Seal Chairman, Mrs. Ottie V. Burch.

Rotary News

Rotarian Gen. A. M. Owens who has spent the past four months visiting his daughter and family at West Point was the speaker at Rotary Wednesday. The General gave a very informative talk on the great Military Academy, and gave some first hand information on the recent scandal of "cribbing" by a number of cadets. His talk was greatly appreciated by all present.

Visiting Rotarians from Frostproof were Bob Russell and J. B. McClendon. Walter Betts had as his guest, Rev. John Q. Crumbly.

Theodore Roosevelt at 42, was the youngest president of the United States.

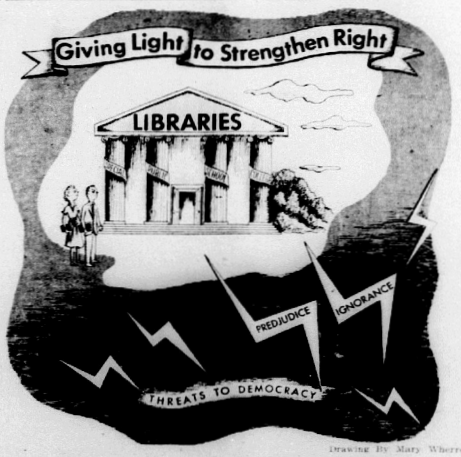

Drawing By Mary Wherrette Howell

Have You Given To The Library Fund?

A P Library Fund Still $2000 Short

It is not possible to know our own times or judge the future without a knowledge of the past. A public library is a storehouse, for our use, of the history of the past, its wisdom and wit — yes, even of its folly, which we may hope to avoid. It also extends our knowledge of our own times by supplying us with contemporary books describing experiences we cannot know in our own persons.

Such a valuable storehouse of books should be housed in a building strong enough to keep it safe from fire and storm damage. Such a library building is rapidly being built here, but the fund to pay for this building is still approximately $2,000 short.

Generous contributors have given $4210 to the library fund. Most of these contributors are Avon Park citizens. However, winter guests, former residents, and others interested in the welfare of our city, have been solicited by letter, and a number have responded generously. The drive for donations is continuing. Do add your name to the list of donors, the latest additions to which being printed below:

Mr. and Mrs. Victor Hendrickson
American Legion Auxiliary
Mrs. G. W. Oliver
Mr. and Mrs. E. G. Touchton
Mr. and Mrs. M. J. Thompson
Mr. and Mrs. Charles H. Swartz
Ethel M. Seaverns
Mr. and Mrs. J. M. Cutliff
Mrs. Mark Smith
Mr. and Mrs. C. Sargent
Woman's Club of Avon Park
Mrs. C. Park and Arden Anderson
Mrs. L. E. Bass
Mrs. Ruth Hylton
Mr. and Mrs. Glen D. Easton
Employees of Walker Memorial Sanitarium and Hospital
Mr. and Mrs. M. E. Applegren

Civic and Youth Center at Armory

The Armory is now a Civic Center, available for the use of the Avon Park public.

Youth Center activities will reopen there next weekend, Oct. 26, and 27, under the direction of Clayton Fields, Jr.

There will be a teen-age dance there this Friday night, Oct. 19.

The Seventh-day Adventist church will hold a youth rally at the Armory on Saturday night, Oct 20.

The Civil Air Patrol meets there every Tuesday night.

Avon Park has needed a community center building, as well as a youth center, and this opening of the Armory to the townspeople is an answer to this need.

Groups wishing to meet at the Armory should get in touch with H. K. Biggs, to check dates and make arrangements.

HI-JINKS AT THE TABLE SUPPLY

We have been informed that the local Table Supply store employees are planning something special for their harvest sale, being held this week-end. Besides bargain aprices we are told the help will be dressed in costume to carry out the theme of "harvest sale". The management promises many surprises for visitors to the store.

Judge Livingston Outlines New Juvenile Court Law

Judge Howard Livingston, as guest speaker at the Avon Park P. T. A. meeting on Thursday, October 18, outlined the new Juvenile Court law, its purpose and its application to Highlands County.

The purpose of the Juvenile Court is to reform the wayward child to create a good citizen of him, rather than to have him become an habitual criminal, Judge Livingston said. "Reformation rather than punishment, is the order of the day."

The court has exclusive jurisdiction of dependent and delinquent children living or found within the county — under 17 years of age — married or unmarried, a dependent child being one who is homeless and who does not have proper parental care, a delinquent one being a child who commits a violation of the law, regardless of where the violation occurred, a persistent truant from school or an incorrigible, the judge explained.

In instances where a youth of 14 or older is charged with the commission of a felony, the Juvenile Judge may transfer the case to the criminal court. Any child 16 or older, who is charged with a capital offense, such as murder or rape, shall be mandatorily tried in the criminal court.

Judge Livingston pointed out the duties of the arresting officer, one of which is that in transporting the child to court or place of detention, the officer shall not place the child in any police or other vehicle containing an adult under arrest.

He said the child's identity must be protected on court records, and that children are identified by initials and case numbers only and never by name. Whenever a child is placed in jail, he or she must be placed in a part of the jail entirely separate, and apart from adult inmates.

As for further protection, a child taken into custody shall not be deemed to be under arrest, nor shall he be fingerprinted or photographed, except by special order, and all originals and copies of each destroyed. No child shall be held in jail more than two days, unless he has been adjudged a depedent or delinquent child.

After a hearing is held, an order is entered dismissing the proceedings or adjudging the child to be delinquent or dependent. The adjudication is not to be deemed a conviction, Judge Livingston said, nor shall it impose on the child any civil disabilities nor disqualify or prejudice the child in any civil service application.

After a child shall be adjudged to be delinquent or dependent, Judge Livingston said the Court shall have the power to:

1. Place the child under the supervision of the counselor in its own home or in the home of a relative willing to accept him, or in some other suitable place.

2. Commit the child to a detention home or a licensed child-caring institution.

3. Commit the child to an industrial school.

4. Commit the child to a licensed child-placing agency for subsequent adoption.

Oldest "Old Timers" At Annual Picnic

Among those attending the Old Settlers' Club annual picnic last week, Mrs. Max Wild, who came here in the spring of 1893, and E. C. Stenstrom, who came in 1888, were the woman and man who had lived longest in Avon Park. Mrs. Wild received a corsage from Avon Gardens as her prize, while Mrs. Stenstrom was given a gift from the Jacaranda Drug Co.

Mr. and Mrs. Max Wild received a gift from Jordon and Son Jewelery store for being the couple who had lived here the longest. They were also the first couple to be married in the Union Congregational Church, the oldest church in Avon Park, and originally a community church.

The Old Settlers' reunion, held in Donaldson Park, Wednesday, October 10, was a success, and the bountiful dinner was enjoyed by the 93 attending.

The club extends many thanks to Demos Mandis for providing, preparing and serving the delicious barbecue that was a high spot of the picnic.

After dinner, all assembled in the Winter Guest clubhouse, where the business meeting, program, and election of officers for the next year were held. Talks were given by several of the "Old Settlers" which brought back memories of the past.

Minutes were taken by Mrs. J. A. Gregor, for which service the club members send her their gratitude.

The club asked all Old Settlers who have not done so to sign the charter. Mrs May Walden and Mrs. Cora Wray are in charge of this.

It was announced that 17 Old Settlers have passed away since the last meeting of the club in October, 1950.

The club expressed its gratitude that room will be found in the new public library building, which will be fireproof, for lockers in which to store the club's valuable papers and pictures connected with the early history of our city.

The club will make a donation to the library building fund.

Those attending from out of town were: the Rev. Ernest Wood and Mrs. Wood of Deland, Mr. and Mrs. E. C. Stenstrom of Wauchula, Mrs. J. W. Raulerson and Flossie Edwards Sumners of Sarasota, Victor Smith of Orlando, Anna K. Stevens of Sebring, Mr. and Mrs. H. T. Piety of Sebring, Mrs. Gertrude Hessler Durrance of Wauchula.

Those sending regrets were: Mrs. Barney Blum of Okeechobee, Mr. and Mrs. Charles Nichols of Longwood, Mr. and Mrs. L. D. Baker, Miami, Alex Dickenson of Orlando, Mrs. R. P. Davidson of Tampa, Mrs. Mildred Waddell of Tampa, Mrs. E. O. Williams and Miss Annis Whitnall of Avon Park.

RUMMAGE SALE NOW

A rummage sale is being held this Friday and Saturday, October 19 and 20, by St. Margaret's Auxiliary of the Church of the Redeemer, at the Episcopal parish house on North Verona. Hours are from 9:00 A.M. to 5:00 P. M.

—See you IN CHURCH Sunday—

Hallowe'en Parade and Carnival October 27

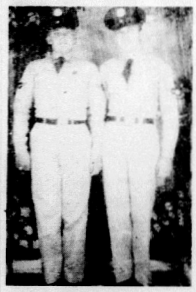

Avon Park Airmen Meet At Texas Base

Pfc. James R. Spurlock, Jr., and Pfc. Leon L. Stewart were very surprised when they met two weeks ago at Sheppard Air Force Base in Wichita Falls, Tex. They had the above photograph taken to commemorate the event.

The are stationed at Sheppard, where they are both attending an air force aircraft and engine mechanics schools.

Pfc. Spurlock (better known as Rudy) graduated from Avon Park High School last June and joined the Air Force in July.

Pfc. Stewart (Dude) also attended Avon Park High School until 1948. He was employed in Pennsylvania until he joined the Air Force in June.

The boys write they like the Air Force very much and plan to make it their career.

Highlanders Meet Red Devils Tonight

By John Garber

It looks as though the Red Devils will be in for another onesided defeat tonight when they meet and play hosts to the undefeated, untied Lake Wales Highlanders. The Highlanders have romped over all opponents this year by decidedly substantial margins. They have had but two points scored against them so far. The Red Devils, on the contrary, have yet to win a game this season. This, among other reasons, can be partially attributed to the "tough ones" coming at the first of the schedule. Tonight they meet the toughest of the Ridge Conference teams and powerful Wauchula standing 3 and 0.

Although the Red Devils were unable to score against the Haines City Hornets last week they accumulated more yardage rushing and in passing than in any other game so far. The defensive line put up a good stand considering the bruising it had to take from the Hornet's backfield.

The game tonight at Memorial Field will offer plenty of scoring. The High School band will be on hand to perform during the half time activities. This in itself will be worth your money.

Ellis Clark Dies After Long Illness

Ellis Clark, 56, a resident of Avon Park for many years, died Friday, October 12, at Bay Pines hospital. He had long been in ill health.

He is survived by three sons, Richard and Clifton Clark, both of the Merchant Marine, and Lorenzo Clark, of Madison, Fla.

Funeral services were at 3:30 P.M. Wednesday at Stephenson Chapel, with the Rev. Lawrence M. Collins, pastor of the Florida Avenue Baptist Church, officiating. Interment was in Bougainvillea Cemetery. An American Legion Color Guard was in attendance at the cemetery.

Honorary pallbearers were: Lomax Martin, Dr. I. W. Chandler, Fred Lassiter, S. C. Pardee, Sr.

Active pallbearers: Wiley Sauls, Sr., Carl McInnis, Neal Revels, Richard Downs, Scott Landress, and Jack Delaney.

There will be a sale of homemade baked goods next Saturday morning on Main Street, held by the women of the Church of God. Proceeds will go into the church's building fund.

Luke Moseley's Father Dies

W. C. Moseley, 74, of Wauchula, died Sunday night in a Tampa hospital. He is the father of L. M. (Luke) Moseley of this city.

Other survivors are his widow and four daughters, Mrs. Reuben Moore, Mrs. Andy Hurst, Mrs. Arlis Brown, and Mrs. J. P. Mitchell, all of Wauchula, another son, Frank Moseley, of Wauchula, and a brother, O. W. Moseley, of Laverne, Ala. He is also survived by several grandchildren, including Barbara, Shirley, and Billy Moseley of Avon Park.

Mr. Moseley was a member of the Woodmen of the World, and of the First Baptist Church of Wauchula. He had lived in Wauchula for many years.

Funeral services were held Wednesday afternoon, Oct. 17, at 3 o'clock, at the First Baptist Church in Wauchula, with the Rev. Otis W. Garland, pastor of the church officiating, assisted by the Rev. John Gill. Burial was in Wauchula Cemetery.

Among the pallbearers were C. E. Lanier and W. A. Drawdy, honorary, and Welch Fisher, active, all of Avon Park.

WHERE THE STORK STOPPED

Mr. and Mrs. Robert H. Fulford are the parents of a baby girl born at 8:00 P.M., October 13, at the Good Samaritan Hospital in West Palm Beach. The little lady has been named Marsha Lee. She weighed six pounds two ounces at birth. It is said that the grandparents, Mr. and Mrs. W. T. Connell, are the happiest of all parents concerned, since the baby is just another little Geri.

NEW GIFT SHOP

H. A. Riidiger of Arcadia who operates a gift shop and office supply store in that city, will open a gift shop in Avon Park on November 2 in the building formerly occupied by the bakery at 6 W. Main street. Mr. Riidiger was in Avon Park this week making arrangements for the opening.

Weather Report

Following is a report of the weather for the week:

	H.	L.	R.
October 11	77	57	
October 12	83	60	
October 13	83	66	
October 14	84	72	0.3
October 15	86	70	0.2
October 16	87	70	
October 17	88	70	0.25

THE AVON PARK SUN

(A JOHN H. PERRY NEWSPAPER)
Established 1919, at Avon Park, Florida

Published Fridays at Avon Park, Florida

OFFICE, Bixe Building Telephone 54

Entered as Second Class Mail in the Post Office at Avon Park, Fla.

Managing Editor

$2.00 PER YEAR IN ADVANCE — OUTSIDE COUNTY $2.50

Personal Items

Mr. and Mrs. D. G. Perry were in Sarasota Saturday. Mr. Perry attended the district meeting of postmasters there.

Virgil Hall, student at the University of Florida, Gainesville, spent last weekend at home.

Mr. and Mrs. I. D. Kelley write that they left Kent, Ohio, sometime this week to return to Avon Park for the winter.

Sanford Hartt has recovered from the illness which confined him to Walker Memorial Hospital, and is now at home.

Mrs. B. F. Butler of Hollywood is visiting Dr. and Mrs. Samuel A. King and family on Lake Isis. She is Mrs. King's mother.

Mr. and Mrs. Milton Stokey and Miss Lulu Kirkwood spent the day on Thursday of last week in Tampa with Mr. and Mrs. M. B. Kirkwood.

Mr. and Mrs. William J. Trowbridge and their three children were expected to return sometime this week from spending the summer at Highlands, N.C.

Mr. and Mrs. R. D. Connell and three children are moving from Fort Myers to Avon Park. Mr. Connell is the new manager of the B&B super market here.

Ray Wells, who is in Duke Hospital, Durham, N.C., underwent an operation this morning (Friday). Dr. H. W. Coleman was present during this operation.

Mr. and Mrs. B. J. Thigpen left Wednesday for Memphis, Tenn. While away, they plan to visit their daughters in Greensboro and Rawleigh, N.C. They expect to return the last of the month.

Mrs. S. A. King of Concord, Ga., who had been the guest of her son and daughter-in-law, Dr. and Mrs. Samuel A. King, planned to return home Thursday of this week.

Edwin R. Carter is now at home from Walker Memorial Hospital, his burns having healed rapidly. He expected to return to his duties at school as coach and teacher on Thursday of this week.

Mrs. H. G. Bygate has returned from Daytona Beach, where she was called by the death last Friday of 90-year-old Mrs. Broughton. Mrs. Broughton was recently the houseguest of Mr. and Mrs. Bygate.

While demonstrating a power lawn mower at his place of business in Lake Wales, Ben T. Stewart received a severe cut on his foot which splintered bones in his instep. The accident occurred Monday afternoon. Mr. Stewart was treated by a Lake Wales physician and is now recuperating at home.

Mr. and Mrs. E. F. Armstrong, Mr. and Mrs. Samuel O. Norris, and Mrs. C. T. Taylor made a trip to Sanabel and Captiva islands last weekend. They stayed overnight at "The Pines", the Mitchell cottage on Sanabel. They had plenty of fish, collected many beautiful shells, and had a general good time.

William Hauptmann has returned from a two-weeks stay in the hospital. His condition is a good deal improved.

Mrs. Grady Tomlinson is leaving the end of the week on a trip to the north. She will be away from October 22 to November 12.

Mrs. W. P. Summers (Flossie Edwards) of Sarasota attended the Old Settlers picnic last week. She first came to Avon Park in 1902.

R. P. Waite of New York City is now the local superintendent of Burns & Roe, Inc. He arrived Thursday of last week; his wife will join him as soon as he has located a place to live.

Mr. and Mrs. Alex Bradley, Jr., and Mr. and Mrs. Stephen Stefanik of Pittsburgh, Pa., arrived Sunday to spend their vacation with Mrs. W. H. Kempton. Mrs. Bradley is Mrs. Kempton's daughter.

Bill Wells of the State Advertising Commission, Tallahassee, was in town Monday. Mrs. Wells and the children, who have been the guests of Mrs. Leon Campbell for the past two weeks, accompanied him home.

Bill Connell came home from Gainesville for the weekend to celebrate his birthday. He and his parents, Mr. and Mrs. W. T. Connell, were then called to West Palm Beach, where they spent Saturday afternoon and Sunday.

Mr. and Mrs. W. O. Skipper and Mrs. J. R. Bennett were expected to return Wednesday from Columbia, S.C., where they were called last week because their son and brother, Pvt. Larry Skipper, was injured in an automobile wreck.

Mr. and Mrs. Frank E. Musgrove and daughter, Sandra, and Mrs. Christine Leitner will move to Deland as soon as they can find a house there. Mr. Musgrove, who was manager of the local B&B super market, has entered the insurance business in Deland.

Mr. and Mrs. Ira McClarren have arrived in Avon Park and are settled in their recently-purchased bungalow at 129 Lake Ave. They expect to remain in Avon Park at least nine months out of the year. On Tuesday night, they entertained Mr. and Mrs. Clare Lehman of Stryker, Ohio, relatives of Mrs. McClarren.

Devon Gaster and Bobby Bolt are now in Dickinson, North Dakota, where they have been employed by an engineering company. They expect to return home in the spring. They recently were guests at the home of the Rev. and Mrs. Emmanuel E. Hedgebeth, formerly of Avon Park. Mr. Hedgebeth having been the pastor of the Union Congregational Church here a few years ago; he is now pastor of the Dickinson church. The boys also report that Harold Worden, Jr., now working in Montana, made a trip to Dickinson to see them.

Legionaires Plan Veteran's City At Sebring

The following story has come out of Miami where the National American Legion Convention was held this week.

One group of American Legionaires attending the national convention here really got sand in their shoes.

They have taken over a tract of land near Sebring, in the lake region of Florida, with plans to establish a vacation, now-retirement home town for their buddies.

It is a real estate development with building lots for sale at $500 each. Only 150 of a total of 1000 lots have been platted, but options have been taken on nearly all these available, said Elmer W. Sherwood.

Sherwood, of Indianapolis, former Legion Adjutant-General for Indiana, is secretary-treasurer of Sebring Shores Development, Inc., which plans the veterans city. E. Meade Wilson, of Mulberry, national executive committeeman of the Legion for Florida, is president.

Sherwood said five former national commanders have taken option on lots. He named them as Paul H. Griffith, John Stelle, S. Perry Brown, George N. Craig and James F. O'Neil.

"Practically all the 150 available lots have been sold," said Sherwood. "Most of the purchasers are New England and Midwestern Legionnaires.

"We took over an old development started in the 1925 Florida boom by former Mayor A. C. Townes, of Cleveland. We acquired it only last week from a Sebring estate.

"Our plan is for a place where Legionnaires can vacation now, retire later, for hunting, fishing ad recreation and where they will have a common interest.

"They can make it a year 'round convention where they can hash over their old battles and meet old buddies and feel welcome in their own community."

WARREN TO SPEAK AT SEBRING, OCT. 25

Governor Fuller Warren, now in the 34th month of his four-year administration, will launch a county-by-county "Report to the People" on Monday night, Oct. 22, in the Hillsborough County Courthouse square at Tampa.

Warren, who already has announced his intention to retire from political life on Jan. 4, 1953, will tell the people of Florida of the phenomenal progress their state has achieved under the policies of the Warren Administration.

He will be at Wauchula, Oct. 24, at 10:00 A.M., and at Sebring, Oct. 25, at 10:00 A.M., at courthouse square.

More than 120,000 automobiles are now equipped with the bluish-green Shaded Windshield introduced by Libbey-Owens-Ford Glass Company

News From Walker Memorial

The Walker Memorial Sanitarium and Hospital board met at Collegedale, Tennessee, October 10. Dr. C. J. Larsen and H. M. Baldwin were in attendance from the hospital. Their wives accompanied them on the trip.

• • • •

The Fall Council of the General Conference of Seventh-day Adventists convenes in Cleveland, Ohio, October 19-31. Dr. C. J. Larsen will be a delegate to this council. He will attend the latter part of the meeting. From Cleveland he will go to New York City for two weeks of study and observation at the Memorial Hospital Cancer Clinics.

• • • •

Mr. and Mrs. H. M. Baldwin will leave Saturday night for Richmond, Virginia. Mr. Baldwin will attend the Sixth Annual Hospital Administrator's Course at the Medical College of Virginia from October 22-26. This course is sponsored by the American Hospital Association. At the same time, Mrs. Baldwin will visit the Medical Department at the Medical College and the Stuart Circle Hospital in Richmond, preparatory to taking the Record Librarian's examination. The Baldwins will spend the week-end of October 27th with his parents in Washington, D.C. They plan to return to Avon Park about October 31st.

• • • •

On October 2nd and 16th the hospital employees and their families had their annual outing at Vero Beach. The group was divided into two sections, each going on a different date, in order not to interfere unduly with the hospital routine.

• • •

Mr. and Mrs. C. F. Boyd, of the accounting department, visited their son and his wife, Mr. and Mrs. Charles Boyd of DeLand, last Sunday.

• • • •

Saturday afternoon, October 20, a Youth's Rally will be held at the Walker Memorial Church. Young people from several surrounding Adventist churches will attend.

• • • •

Sand from Lake Lillian has been pumped out to make a beach for patients and guests north of the boat house. The walkway and dock will be completed soon. This will be a pleasant spot for patients to enjoy the Florida sunshine.

• • • •

H. M. Baldwin and Herman C. Ray will attend the Central Florida Hospital Association meeting at Orange Memorial Hospital in Orlando, Friday, October 19.

$1000 CHECK PRESENTED FOR 4-H CAMP

K. S. McMullen, Chairman — Agricultural Extension Service, University of Florida, Gainesville was presented a $1,000.00 check this week for the new 4-H Club Camp which is located on Lake Frances in Highlands County between Lake Placid and Sebring; by the Polk County Federation of Women's Clubs. Miss Lela Godby, Bartow who has been active in 4-H Club work and the Home Demonstration Agent for years had the privilege of personally presenting the check to Mr. McMullen, before the federation meeting this morning. The Federation has designated that their donation be used on the Girls' Practice Kitchen which is to teach them the arts of homemaking.

BYRUM SHOCKLEY PRESENTS THEORY

A theory, based on practical experience, formulated by Byrum Shockley, that the Albizzia, or mimosa, trees growing near orange trees will fertilize them, protect them, produce sweeter oranges, and cut the cost of citrus production, has been publicized in an article by Aubrey Williams, entitled "A Legume Tree Fertilizes Oranges." The article first appear in the "Southern Farmer," and was reprinted in "The Organic Farmer" for June, 1951, where it is illustrated with a photograph of Mr. Shockley.

A copy of the magazine (a small publication) has been given to the public library.

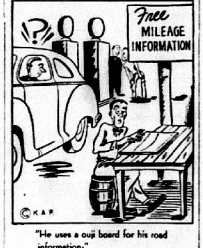

"He uses a ouji board for his road information."

Every service we offer is backed by experience. We're experts in our field, and our many regular patrons are our best recommendation.

BORDER'S SERVICE STATION
1108 W. Main St., Phone 274-J

AVON PARK SERMONETTE

J. R. Young, Chaplain Walker Memorial Sanitarium and Hospital, and Pastor of Seventh-day Adventist Church

Sitting in the day coach of a streamlined passenger train, a man watched a small boy playing in the aisle. Finally, in one of the child's wanderings, he came past this man's seat. The man spoke to the boy, "Where are you going, sonny?" "Goin' out West," was the youngster's reply. "What place in the West are you going to?" continued the man. "I don't know, but my father knows; and I'm going with him," answered the lad.

Many today are asking the question concerning this old world of ours, "Whither Bound?" "Where are we going?" the child of God, like the small child on the train, trusts his all-wise heavenly Father. His hand is on the helm, and if we will but trust Him with child-like faith, He will guide us to the heavenly port On one occasion the Saviour of the world said, "Except ye be converted and become as little children, ye shall not enter into the kingdom of heaven." Matthew 18:3.

Christ, the Son of God, came to this world to bring mankind hope and life. He declared, "I am come that they might have life, and that they might have it more abundantly," John 10:10. If we fail to accept this proffered gift of life chaos and disaster will be the result. Have we entrusted our lives to the One who can still the troubled waters? Are our lives safely sheltered under His wings?

Christ has a right to your life and mine. First, He has a right to our lives by reason of His creation. "For by Him were all things created, that are in heaven and that are in earth . . . All things were created by Him and for Him . . In whom we have redemption through His blood, even the forgiveness of sins." Colossians 1:16; Ephesians 1:7. Certain individuals and certain companies have patents on particular articles. Jesus Christ has a patent, as it were, on our lives. They belong to Him, for He is the Creator. And our lives belong to Him because He redeemed us, or bought us back from the bondage of Satan, to whom man sold out for nought. On the island of Corsica is the birthplace of Napoleon. On a tombstone there is an inscription which the person buried there wrote before her death. It reads: "Traveler from the north, whoever you may be, tell Wilhelm Lowenstern in Stralson that you have seen the grave of his wife, who was sold into slavery in Africa and then released, and who died here in June, 1698. My son is still in slavery there. Let his father come and deliver him. If he passes by this place, he will find the remains of his Euphrasia." Excavation revealed another inscription which showed that a traveler did see the message, and that the father did seek his son in Africa, and having found him dead, buried him there beside his mother.

In those days moving stories centered around the redemption of those carried off into slavery by the Barbary pirates of Tunis, Tripoli, and Algeria. And thousands, like this mother and son, never got home again. But Christ's redemption is always certain and always complete. The slaves of sin are always redeemed if they are willing to be. If we will permit Him, He will bring us at last to the Father's house without fail.

REPUBLICANS PLAN SARASOTA CONFERENCE

Plans for another Republican State Conference are in the making, to be held at Sarasota November 7 and 8 and arrangements for the Highlands County delegation to attend will be a part of the business at the meeting this Friday night at the Hotel Sebring. At the Sarasota meeting a School of Politics will feature some of the more active Florida Republican men, and will give an insight into the inner workings of the Republican Party in the County, State and Nation.

It Pays to Advertise

WANTED

Middle-aged Lady Wanted to Manage New Gift Shop in Avon Park. Write giving Age, Experience and Telephone Number. H.A.R., Avon Park Sun.

NOTICE

BETTY'S FLOWER SHOP
HIGHLAND LAKES
Will be closed from OCTOBER 27th to NOVEMBER 12th

Deluxe Laundry

— A Service for Every Family —

DRY CLEANING and LAUNDRY

BLANKETS -:- QUILTS -:- SPREADS -:- RUGS

Pickup and Delivery Service

No. 9 S. Verona Ave. Phone 348W

Aunt Abbie's PALM GARDENS



"Let's Eat Out Tonight"
Chicken in Basket
Sea Foods
$1.25
Road 17 North
PHONE 380M
AVON PARK, FLA.



The Electrolux World Famous Cleaner

ELECTROLUX BONDED REPRESENTATIVE
Is Edward A. Teppert
of Avon Park, Fla.

Everybody is talking about the 1951 World Famous Electrolux Cleaner. Your friend and good neighbor is willing to service your Electrolux Cleaner at any time. A penny post card will reach me.

DID YOU KNOW THAT NOW YOU CAN BUY, A famous ELECTROLUX CLEANER for as little as $12.00 down and $10.00 per month? It's true. Did you know that complete Electrolux Service is available to you in this county? Its true. Simply by writing Box 934, Avon Park, you have full Electrolux facilities available to you. This is Electrolux Month in Highlands County and you can take advantage of this low Easy Payment Plan by writing Mr. E. A. Teppert, direct factory representative, at Box 934, Avon Park. Don't wait. Get your free demonstration right away.

Please clip and save this ad for your future reference.

REVIVAL

Florida Avenue Baptist Church

STARTING

SUNDAY, OCT. 21 at 7:30 p.m.
and continuing through Nov. 4th

Rev. Allen E. Young
Pastor of First Baptist Church, Alachua, Fla.
Evangelist

OLD TIME GOSPEL PREACHING - GOOD SINGING

— Come Worship With Us —

L. M. Collins, Pastor

What Does It Mean To Preach "CHRIST"? No. 2

Acts 8:5, 35; 1 Cor. 2:1,2

Introduction: Last week we began this series by noticing that to preach "Christ" is to preach His **Virgin Birth**, His **Miracles**, and His **Death to Atone For Our Sins.**

A. We Continue: To Preach Christ is to Preach His **Resurrection.**

1. Two **Objections** to the fact of His Resurrection will be stated and answered in the sermon, this Sunday Evening, October 21st.
2. Why Believe in and Preach the Resurrection?
   a. Basis of Apostles' Preaching. 1 Cor. 15:1-4, 14.
   b. Basis of Faith in Christ. 1 Cor. 15:14; Rom. 10:9,10.
   c. Basis of Truth of Apostles' Teaching. 1 Cor. 15:15; Acts 2:32.
   d. Basis of Atonement. 1 Cor. 15:17.
   e. Basis of Our Hope of Resurrection. 1 Cor. 15:18,19; Acts 23:6.
   f. Proof of Christ's Divine Sonship. Rom. 1:4.
   g. Assurance that He Will Judge the World. Acts 17:30, 31.
3. Therefore, One could not be a Christian who does not believe in His Resurrection from the dead.

B. To Preach "Christ" is to Preach His **Ascension Into Heaven.**

1. Truth of Gospel Narratives depends on it. Luk.24:51; Mk. 16:19.
2. Truth of Peter's Sermon depends on it. Acts 2:32-36.
3. The Giving of Spiritual Gifts depended on it. Eph. 4:8-10.
4. His Priesthood on His Throne in Heaven Depends on it. Zech. 6:13; Heb. 4:14-16.
5. His 2nd Coming depends on it. Acts 1:11; 9:28.

C. To Preach "Christ" is to Preach His **2nd Coming.**

1. Promised in Jno. 14:2, 3.
2. **Objections** to His 2nd Coming will be considered and answered in the sermon — characteristics of objectors will be noted. 2 Pet. 3:1-10.
3. Time of the 2nd Coming. Mk. 13.32.
4. What will happen when He comes?
   a. All will be resurrected. Jno. 5:28,29.
   b. Coming to receive His Own. 1 Thess. 4:16-18.
   c. Will Punish Wicked . . . . Those not obeynig the Gospel. 2 Thess. 1:7-9.

NEXT WEEK: To Preach "CHRIST" is to preach His **Doctrine.**

(Note: Hear this subject discussed fully this Sunday Evening, October 21, 7:30 p.m. at the Church of Christ, Forest and Walnut in Avon Park. Bring your friends and your **Bibles**, not your pocketbooks. We will welcome any questions in the interest of Truth! Plan to be with us this Sunday. Minister and Speaker: Paul E. Tustin — Phone 57-M for conference.)

'TOO LATE TO CLASSIFY"

By Russell Kay

No one seems to know just how it started, but Confederate flags have been breaking out like a rash all over the country and the fad is being viewed with alarm in some quarters.

One might think that the staid old Daughters of the Confederacy would whoop with glee, but on the contrary, they are very much put out about it and complain that the dear old flag is being abused and insulted and there ought to be a law or something.

On the other hand, some rock-ribed Yankees fear that this wide-spread display of the Rebel emblem will stir up strife that might lead to another Civil War. They point out that it will tend to revive the bitter feeling that existed between the North and South immediately following the war between the states and something should be done about it.

Personally, I can't see anything to get excited about. Fads like this come and go and there is seldom any deep or sinister meaning attached to them. It appears that folks who used to get a kick out of displaying a fox or squirrel tail on their automobile, for some reason or another have switched to Confederate flags for a change. Maybe next year they will turn to a rabbit's foot or Coca-Cola bottle.

In a recent column in the Haines City Herald, M. M. "Dad" Lee says: "An Associated Press Dispatch from New Jersey states that a chaplain of the Sons of Union Veterans terms the fad 'improper and entirely out of order.' The Confederate flag' went out of existence at the end of the Civil War. The fad is dangerous.'"

It seems that the people of the North have taken to the Rebel flag to a much greater extent than the people of the South, and "Dad" Lee thinks it is an indication of a growing resentment against the centralization of government and power in Washington.

He points out that such centralization is directly contrary to all principles underlying the American form of government, and there is undoubtedly a deep seated feeling upon the part of the American people, both in the North and South, that it must not be allowed to grow.

The fad is not dangerous as the Northern chaplain so incorrectly interprets it. It does not represent an effort on the part of any person or any state to secede from the Union; it cannot be dangerous to anyone except those who do not belive in our traditional form of government.

The Confederate flag stands for an ideal. It stands, if anything ever did, for the freedom of the individual, and that is not just a Southern ideal. It stands for local self-government, and personal independence.

Moreover, the Confederate flag stands for a good clean fight, and that is something Americans love. The Confederacy lost its war, but its cause was not lost. This cause has continued to thrive through the years and is now recognized by thinking people, both North and South, to represent the best hope for preservation of the America founded for us by our forefathers.

That cause is the right of the individual to carve his own destiny and not have it planned for him by a centralized bureaucratic government. That cause is the right of the local government to determine what is best for its people and not have this question decided by a remote agency.

The flying of the Confederate flag at this time may well mean that the people of this country want to see the issues joined in the days immediately ahead; that they want a clear cut fight between the socialistic, paternal form of government now so urgently advocated by the bureaucrats and others in high places and the old fashioned constitutional form of government which dignifies the individual rather than degrades him — the type of government that recognizes the right of the states to govern themselves.

If the fight is to be made mainly by the youth of this nation so much the better. They are the ones who will take over in the not too distant future. The display of the Confederate flag need not cause any great alarm.

Perhaps its display at this particular time is a good omen. Perhaps it will cause the people of this nation to stop and consider its meaning and give though to the future. The courageous and noble men who followed that flag on the battle field would be the first to arise and condemn the present trend toward centralized bureaucratic government, for they were the first States Righters.

Let your light so shine before men, that they may see your good works, and glorify your Father which is in heaven.

—Christ Jesus

Soil Conservation News

By Sam Polston
Soil Conservationist

The Highlands Soil Conservation District assisted Robert Stokes in laying out a seepage type irrigation system on 25 acres of pangola-clover, and giant bermuda-clover pasture. This irrigation system was the first of its kind to be laid in Highlands County. The system will consist of pump, main supply ditch, and lateral ditches loading off from the main and following the contour spaced about 100 feet apart down the slope. There will be small control structures in the main ditch where each lateral crosses it so the water level can be regulated at each lateral. This type of system has been used in adjacent counties very successfully on hard pan land that has a gentle to moderate uniform slope.

Several other cooperators are planning to plant clover within the next few weeks. John Payne of Lake Placid is planting 25 acres, Frank Tauchen 25 acres, H. A. Pfaff, T. J. Durrance and several others. E. W. Hartt and T. J. Durrance are planning on installing a seepage type irrigation system similar to the one laid out for Stokes.

The Highlands Soil Conservation District is sponsoring an essay contest in the four high schools entitled "What Soil Conservation Districts are Doing for Florida." Registration opening October 8 and writing of the essay will be between November [illegible] and 21st. Bulletins and other material will be placed in the school libraries. The District plans to show colored slides on what Soil Conservation District [illegible]. They will be shown to students who register or who think they might be interested in entering.



"I Save Up To 14c A Lb. By Using A & P Coffee"

And Get Finer, Fresher Flavor

Why don't you, too, save with A&P Coffee? It costs up to 14c a pound less than comparable quality coffees, yet always gives you delicious fresh flavor because it's sold in the whole bean and Custom Ground just right for your coffee pot. Try it!

A&P



Customers' Corner

Food tastes and needs change with the seasons of the year.

In the fall, for instance, most family menus begin to feature more hot and filling dishes.

If you A&P fails to keep pace with your changing seasonal tastes, please let us know. Please write:

CUSTOMER RELATIONS DEPT.
A&P Food Stores
420 Lexington Ave.,
New York 17, N. Y.

MILD AND MELLOW
Eight O'clock, 1 lb. bag 77c
RICH AND FULL-BODIED
Red Circle, 1 lb. bag 79c
VIGOROUS AND WINEY
Bokar Coffee, 1 lb. bag 81c

The Colgate Palmolive Peet Co. Will Buy Your First Package of

New Super Suds

GET YOUR COUPON AT A&P TODAY — LARGE PKG. — **30c**

CAULIFLOWER LARGE HEAD **29c**
APPLES Jonathon 5 LB. BAG **39c**
TOKAY GRAPES 2 lbs. **29c**
CRANBERRIES LB. BOX **25c**

FREE!



NOTHING TO BUY

Coffee Measuring Spoon

Yours for the asking at any A&P Coffee Department, this handy plastic spoon measures the exact amount of coffee needed for each cup as determined by the National Coffee Association. Get one today!

Flaga Dried
Baby Limas
12 ozs. *13c*

Plain or S. R. Flour
Ballards
5 lbs. *57c*

Deodorant Soap
Dial
2 reg bars, 25c

Marvelous Suds
Vel
Lge. *30c*

Fabulous Suds
Fab
Lge. *30c*

Cleanser
Octagon
2 for *19c*

Cleanser
A-Jax
13c

Cashmere
Bouquet
2 bath bars 25c

Toilet Soap
Palmolive
Reg. Bar *8c*

Staleys Cube
Starch
7 ozs. *7c*

JANE PARKER - Sugared, Cinnamon or Golden
DONUTS PKG. of 12 **19c**

Fresh Florida Grade "A" — 3 to 5 lb. Average
HENS DRESSED and DRAWN Lb. **49c**

SUPER RIGHT THIN SLICED
BREAKFAST BACON Lb. **59c**

GRADE "A" GA. SHIPPED, WHOLE
FRYERS lb. **53c**

ANN PAGE Elbow or Regular
MACARONI 8 oz. Pkg. **10c**

IONA SWEET
PEAS or CUT BEANS Can **13c**

A&P CREAM STLYE
Yellow CORN 303 Can **15c**

All prices in this ad effective through Saturday, October 20th.

A&P Food Stores

AVON PARK

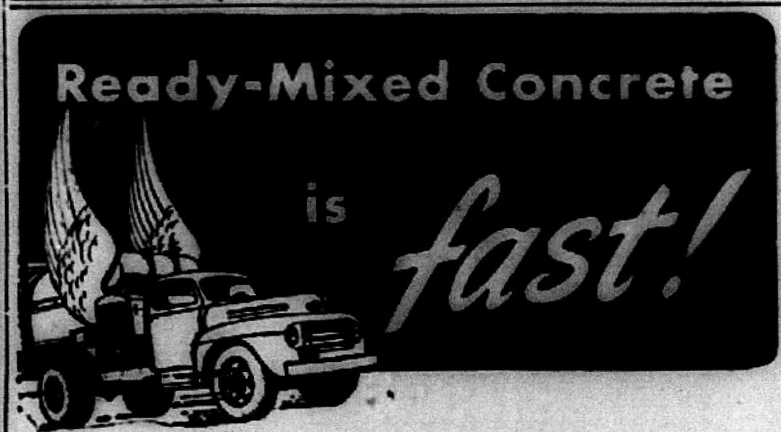

TELEPHONE 356

JAHNA AVON PARK READY-MIXED, INC.

WEST WALNUT STREET



STEPHENSON
FUNERAL HOME

AVON PARK — PHONE 222

Stephenson Ambulances

Always Ready
In Any Emergency

Stephenson Ambulances are kept in perfect mechanical condition, always. Between calls, they are washed and polished, supplied with adequate linens, and carefully checked to see that they are fully equipped to meet any emergency.

In any emergency . . . Call Stephenson, always ready to answer your call.

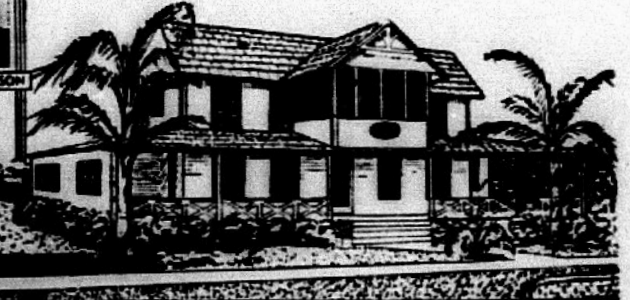

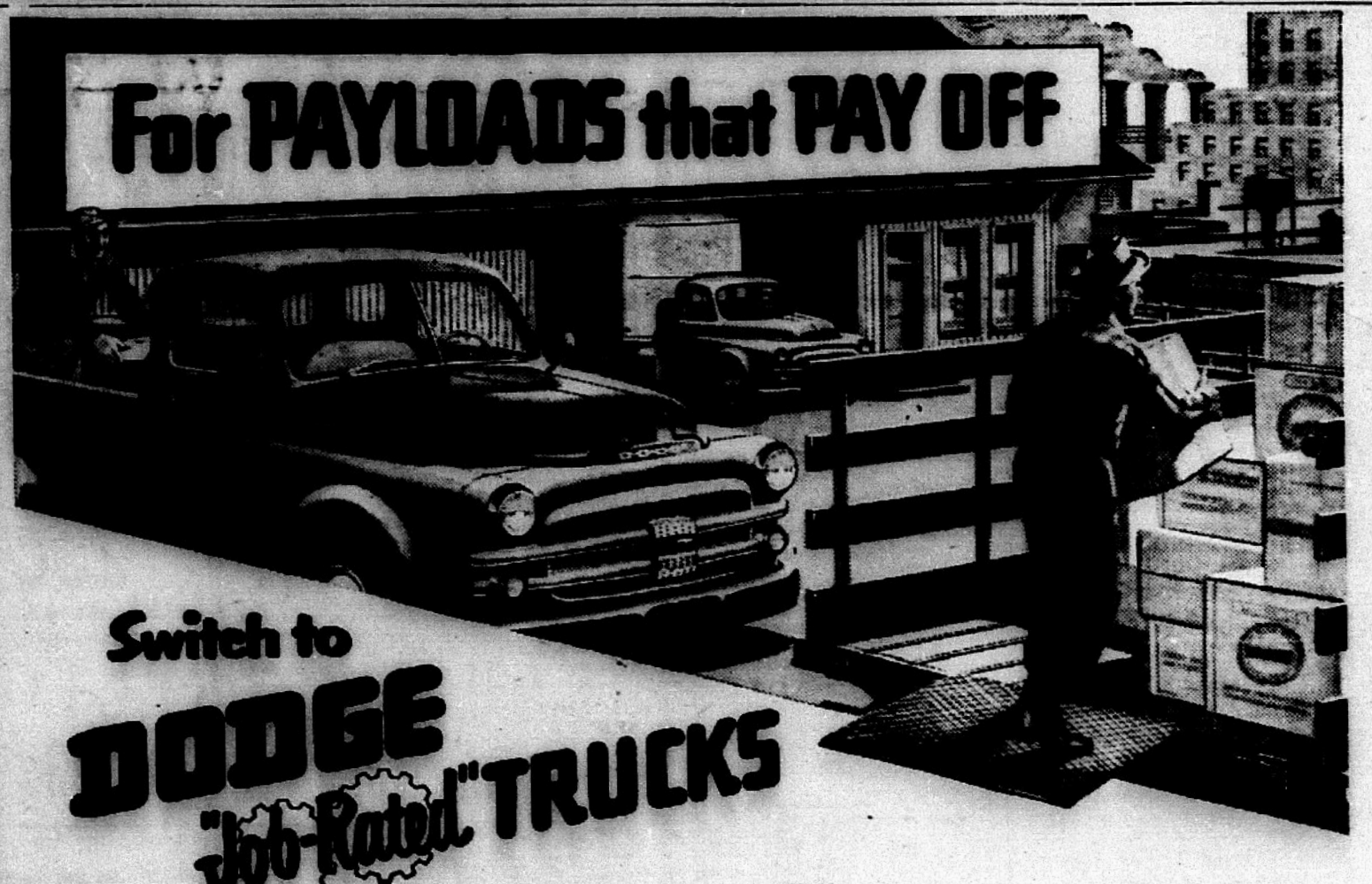

Bigger loads!

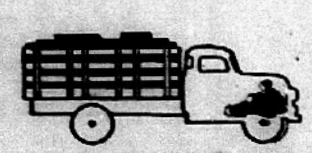

Bigger Loads! *Balanced Weight Distribution* enables you to haul bigger payloads on a Dodge "*Job-Rated*" truck. Because the engine has been moved forward and front axle back, you carry more without overloading. Right proportion of the load is carried on *each* axle. And shorter wheelbase means easier handling.

Faster trips!

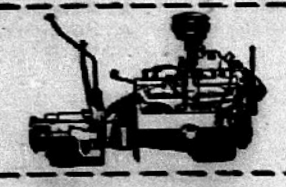

Faster Trips! *High-Compression Engine* gives you plenty of power. Increased horsepower—in combination with the right transmission and rear axle ratio—means faster trips! Four-ring pistons with chrome-plated top ring and other outstanding values assure performance that saves dimes and dollars on your job.

Longer life!

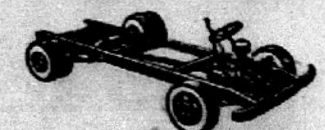

Longer Life! *Husky Chassis Units* are one reason why a Dodge "*Job-Rated*" truck lasts and lasts. You get a rugged frame of hot-rolled, high-carbon steel. Springs are of special alloy steel—extra tough, yet resilient! Axle shafts are shot-peened for added durability. And every chassis unit is "*Job-Rated*" to fit *your* job!

gyrol FLUID DRIVE available on ½-, ¾-, and 1-ton models This Dodge "exclusive" gives you smoother starts . . . easier handling . . . lower upkeep costs . . . longer truck life. Ask for a demonstration—today!

What a "Job-Rated" Truck Means to You

A "*Job-Rated*" truck is engineered *at the factory* to fit a specific job . . . provide the best in low-cost transportation, save money, last longer. *Every unit that SUPPORTS the load*—frame, axles, springs, wheels, tires and others—is engineered right to provide the strength and capacity needed. *Every unit that MOVES the load*—engine, clutch, transmission, propeller shaft, rear axle and others—is engineered right to meet a particular operating condition.

Ask any owner! He'll tell you that he hauls bigger loads at lower costs!

WELLS MOTOR COMPANY

Avon Park — *Phone 63*

CHURCH Notices

CHURCH OF CHRIST
(South Forest Avenue)
[illegible] Tustin, Minister
Sunday Bible Study, 10 A.M.
Worship 11 A.M. and 7:30.
Wednesday Bible Study, 7:30.
A [illegible] welcome to these services.

FIRST ASSEMBY OF GOD CHURCH
Rev. J. W. Watson
Sunday School 9:45 A.M.
Morning Worship 11 A.M.
Evening Worship 7:30 P.M.
Wed. Prayer Service 7:30 P.M.

FIRST METHODIST CHURCH
S. Lake and Walnut St.
Rev. H. E. Garrett
Church School 9:45 A.M.
Morning Worship 10:55 A.M.
Nursery for babies and small children during Sunday School and Church.
Youth Fellowship at 7:15 P.M.
Evening Worship 7:30 P.M.
Wednesday Prayer Service 7:00 P.M.
Choir Practice following Prayer Service.

FIRST BAPTIST CHURCH
Rev. Robert T. Liner, Pastor.
Sunday School 9:45 A.M.
Morning Worship 10:55 A.M.
Nursery for small children during morning services.
Training Union 6:45.
Evening Worship 8:00.
Wednesday Prayer Service 7:45 P.M.

CHURCH OF GOD
832 S. Vernon Ave.
Rev. Roy C. Miller, Pastor.
Sunday School, 10 A.M.
Sunday Morning Worship, 11 A.M.
Sunday Evening Worship, 7:30 P.M.
Tuesday Prayer Service, 7:30 P.M.
Thursday Young People's Service, 7:30 P.M.

CHRISTIAN SCIENCE SOCIETY
Sunday School 9:30 A.M.
Sunday morning service 11 A.M.
Wednesday evening 8 P.M.
Reading room open Monday through Friday from 3:00 to 5:00 P.M., except legal holidays.

LUTHERAN MISSION CHURCH
Services 8:00 A.M. at the Woman's Club building.
Oak street, Sebring.
Pastor, Rev. A. E. Bernthal.
From Grace Lutheran Church, Winter Haven.

UNION CONGREGATIONAL CHURCH
Church St. and N. Forest Ave.
Rev. Herbert Graetz, Pastor.
Mrs. J. Paul Garber, Choir Director
John P. Garber, Jr., Sunday School Superintendent.
Sunday School, 9:45 A.M.
Morning Worship, 11:00 A.M.
Nursery for small children during morning service.

CHURCH OF THE REDEEMER
(Episcopal)
Corner of Pleasant St. and Verona
The Rev. John Q. Crumbly
Vicar
Sunday Services:
Holy Eucharist 7:30 A.M.
Church School 9:45 A.M.
Morning Service 11:00 Holy Communion on the 1st, 3rd and 5th Sundays
Wednesdays and Holy Days
Morning Prayer 9:45
Holy Communion 10:00

CHURCH OF THE NAZARENE
W. Main St. and Desoto Ave.
Pastor: Rev. J. D. Benson.
Sunday School 9:45 A.M.
Morning Worship 11:00 A.M.
Young and Junior Society 6:30 P.M.
Evangelistic service 7:30 P.M.
Mid-week prayer service Wednesday 7:30 P.M.

SEVENTH-DAY ADVENTIST CHURCH
Chapel at Walker Memorial Sanitarium and Hospital.
J. R. Young, Pastor.
Services:
Morning Sermon.
Sabbath Worship, Saturday 11 A.M. Sabbath School 9:30.
Prayer Meeting, Wednesday, 7:45 P.M.
Public cordially invited to all services.

FLORIDA AVENUE BAPTIST Church
Rev. Lawrence Collins, Pastor.
Sunday School, 9:45 A.M.
Morning Worship, 11 A.M.
Training Union, 6:45 P.M.
Evening Worship, 8 P.M.
Prayer Service Wednesday evening, 8 P.M.

ST. CATHERINE'S CATHOLIC CHURCH OF SEBRING
Sun. Mass, 7:00 and 11:00 A.M.
Altar Society meets second Monday in each month.

WOODRUFF HEIGHTS BAPTIST CHAPEL
Location: rental office Recreation room.
Sunday School, 9:45 A.M.
Morning Worship, 11 A.M.
Evening Worship, 8 P.M.
Wed. Prayer Service 8 P.M.

This Week In Tallahassee

By J. Kenneth Ballinger
Florida Press Association

At the end of the first 10 years of the Florida Parole System, its administrators reported to the public that 87 per cent of those given freedom have made good. The Florida Parole Commission this week celebrates a decade of working with those who have broken the state's laws and started to pay the penalties. Out of 4,151 paroles granted in that time, only 341 had been revoked and fewer than half of those for the commission of new crimes. In addition, the parole commission has handled the probation supervision of 3,604 persons placed on probation by courts instead of sending them to jail, and of 1,010 persons on parole from other states. The first commission consisted of Francis R. Bridges, Jr., Joseph Y. Chaney and James T. Vocelle. The latter has returned to private law practice and the other member is Raymond B. Marsh.

Mrs. Eileen H. Butts of Ormond Beach has been reappointed to a new four-year term as a member of the Florida Board of Parks and Historic Memorials. Mrs. Butts was elected chairman of the board at the annual meeting here this past week, having been acting chairman since the resignation of John D. Pennecamp of Miami in the spring. Other members are Mrs. Elizabeth D. Towers, Jacksonville; M. Brooks Hayes, Blountstown; Karl A. Bickel, Sarasota; and Miles Collier, Everglades.

Selling New York industries on locating in Florida is a new job-payless — created by the state improvement commission for Wallace G. Rouse, consulting engineer in New York. Rouse has agreed to represent the state for one year without fee. If at the end of that time the state has received enough industrial boost to warrant a fee, then the improvement commission will consider it. This is a part of their program to lure new light industries into the state.

With the start of the fall hunting season just around the corner, the Florida Game and Fresh Water Fish Commission will hold a regular meeting in Tallahassee October 29. Director Ben L. Mclauchlin said that sportsmen or any other delegation will be heard at that time.

Alto Adams has resigned from the Supreme Court of Florida to return to private life. He announced here that he would spend the next several months in reestablishing his ties in private life and in filling a series of speaking engagements which his work on the bench has not permitted him to accept previously. Judge Adams came to the court by appointment in 1940, and has been reelected twice. Before that he had been a circuit judge in Fort Pierce for the ninth judicial circuit for two years. He was born in Walton county in 1899, got his common school education in DeFuniak Springs, and his law degree at the University of Florida. He was in the navy in World War I. He married Carra Williams, member of the famous West Florida Williams family, in 1925. They have two children, Alto, Jr., who is in the cattle and citrus business with his father in St. Lucie county, and Elaine (Mrs. Nat Harrison). Judge Adams first practiced law in Pensacola, then moved to Fort Pierce and practiced from 1924 to 1938, when he went on the circuit bench. During those years he also engaged extensively in cattle and citrus production. He has headed the state Elks as well as his local and direct lodge, is a member of the Episcopal church, the American Legion and the state and national bar associations. He had been a member of the state welfare board for two years.

Campaign statements for candidates and their managers to use in buying newspaper space have been printed and made available by Secretary of State R. A. Gray. One blank carries a place for the campaign treasurer of the candidate to authorize an expenditure, i.e. for advertising; another is for the newspaper to fill out when the ad has been run and the bill is due, and the third is an order by the campaign treasurer on the bank where the campaign funds are deposited, authorizing payment. Other reports, for travel expense, for recording contributions, and for filling other requirements of the new campaign law also are available. The attorney general has ruled that as soon as a person announces he intends to run for an office, he is a candidate and must qualify under the new law.

Both Attorney General Richard W. Ervin and Secretary of State R. A. Gray have stated they will run for re-election in the primaries of next spring. General Ervin was the first to fromally qualify as a candidate, naming his brother, Robert, as campaign treasurer. Other members of the cabinet are expected to seek reelection, although the remaining question mark follows the name of Comptroller C. M. Gay, who some months ago considered returning to private life in Orlando. However, it is expected that he will run.

The state and federal governments bear the cost of initial installation such as lookout towers, radio communications, telephone lines and operation headquarters in the counties that vote for county-wide forest fire protection in Florida.

Who Is This Man?

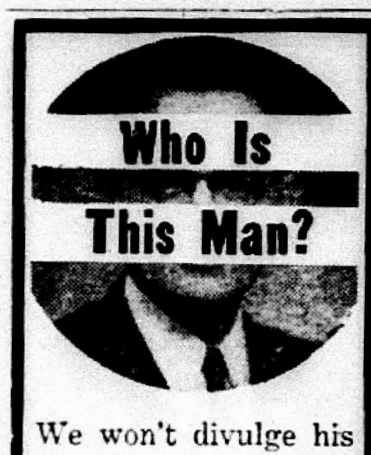

We won't divulge his name but we will tell you that

HE IS ONE OF THE SEVERAL MEN WHO ARE RESPONSIBLE FOR BRINGING YOU

AMERICA'S GREATEST BARGAIN BLOW-OUT for 1951

A Whiz Bang Sale

COMING SOON

Guess You're Wondering Why We're Being So Secretive About It All!

TABLE SUPPLY

Quantity Rights Reserved
Prices Good Thru Saturday, October 20

SUPERBRAND Colored Quarters
Margarine Lb. **21c**

GA. SHIPPED GRADE A Dressed and Drawn
CUT-UP PAN READY
Fryers Lb. **49c**

CORN KING
Sli. Bacon POUND PKG. **45c**

SWIFT'S **JEWEL** 3 LB. CAN **69c** Limit One

GOLDEN KEY **MILK** 3 TALL CANS **35c** Limit Six

EDUCATOR
Saltines LB. BOX Limit 2 **19c**

HUNT'S FANCY
Peaches No. 2½ CAN **25c**

WHITE HOUSE APPLE **SAUCE** No. 303 CAN **10c**

ARMOUR'S **TREET** 12 oz. CAN **43c**

WILKES WHOLE IRISH
Potatoes 3 No. 2 CANS **25c**

RED SOUR PIE
Cherries No. 2 CAN **19c**

RINSO LGE. BOX Limit - 1 **25c**

SCOTT PAPER TOWELS **15c roll**

Pillsbury Pancake Flour, 2 reg. 29c
Stokley Tomato Juice, 2 No. 2 .... 25c
Jim Dandy Grits, 5 lbs. 35c
Cabin Home Meal, 5 lbs. 29c

CABBAGE FIRM and GREEN Pound **6c**

APPLES COURTLAND'S 3 LBS. **27c**

Where To Find It In Avon Park

MINISTER'S ASSOCIATION
First Monday, 10:30 A.M.
Auditorium First Baptist Church

WOMAN'S CLUB
First Friday, 3:15 P.M.
Palm Room, Jacaranda

PARENT-TEACHER ASSO.
Third Thursday, 3:15 P.M.
High School Auditorium

ALL-PURPOSE, ALL-STEEL "Quonsets" durable buildings for farm and industry
20' wide... and as long as desired, in 12' extensions
JOE B. HEVIA
c/o Avon Auto Supply, Inc.
Phone 285 Avon Park, Fla.

Touchton Drug Co., Inc.
3 W. Main St.
Phone 22

AMERICAN LEGION
First and Third Wednesdays
8:00 P.M., Legion Home

GARDEN CLUB
Founders Circle—2nd Thursday
Members Home

BUSINESS WOMAN'S CLUB
Third Monday, Customer's Room

REDDICK'S Firestone Store
Our Christmas Merchandise is arriving daily. Make your selection now on our Lay-Away Plan.
PHONE 323

L. Estelle McGinnis, Insurance
Jacaranda Building
Phone 151

HAVE YOUR Printing Needs TAKEN CARE OF AT THE Avon Park Sun

LEGION AUXILIARY
Second Monday—8:00 P.M.
Legion Home

GARDEN CLUB
Hibiscus Circle—Second Thursday
Member's Home

POINCIANA LODGE, NO. 22
F. & A.M.
First & Third Mondays, 8 P.

AVON PARK MOTOR CO.
Ford
N. Verona Ave.
Phone 33

Wells Motor Co.
DODGE — PLYMOUTH
"Dodge Job-Rated Trucks"
PHONE 63 W. MAIN ST.

The City Council INVITES YOU TO MAKE YOUR HOME IN Avon Park

CITY COUNCIL
Second & Fourth Mondays
7:30, City Hall

EXCHANGE CLUB
Each Thursday, 12:15 Noon
Methodist Church Annex

JR. CHAMBER OF COMMERCE
Florida Power Corp. Lounge
Thursday—8:00 P.M.

BONDED House Mover
24-Hour Wrecker Service
PHONE 17—DAY OR NIGHT
Murphy's Garage

FURNITURE for less!
WEEKLEY'S
Cut Price Furniture Co.
W. Main Street

Ridge Flooring Company
Fine Materials and Skilled Workmanship
Plastic Wall Tile
Asphalt Tile
Linoleum
Floor Finishing
22 W. Main Street Phone 253

CHAMBER OF COMMERCE
First and Third Thursdays
8:00 P.M., Chamber of Commerce

ROTARY CLUB
Each Wednesday—12:15
Brickell Building

ALPHA OMEGA CHAPTER
of Beta Sigma Phi
2nd and 4th Mondays, 8 P.M.

Jacaranda Service Station
AAA
(Across From Theatre)
Standard Oil Products
PHONE 279 — NIGHTS 240-J

DAVIS 5-10-25c
Opposite The Jacaranda
Established 1924
Dry Goods and Variety Merchandise
SIMPLICITY PATTERNS

Katherine's Beauty Shoppe
106 E. Main
Phone 212

Eleanor Seaverns
REBEKAH LODGE NO. 65
First and Third Mondays
Brickell Building

KNIGHT TEMPLARS
Holyrood Commandery, No. 27
Fourth Monday—8:00 P.M.
Masonic Temple

ORDER EASTERN STAR
Leigh Chapter, No. 85
Second and Fourth Thursdays
8:00 P.M.—Masonic Temple

MEADOWS Model Cleaners
Tom and Marion
QUALITY CLEANING
Prompt Service
PHONE 387-J

Avon Upholstery Auto-Furniture
VENETIAN BLINDS
County Distributors for
CHRIS-CRAFT MOTORS
Main Street Phone 379

JORDON & SON Jewelers
"The Bride's Store"
AVON PARK
Watch and Jewelry Repairing

JUNIOR WOMAN'S CLUB
Fourth Tuesday, 8:00 P.M.
Customers' Room

ROYAL ARCH MASONS
Highlands Chapter No. 42
Second Tuesday 8:00 P.M.

WOMEN OF THE MOOSE
Regular Meetings 2nd and 4th
Monday Nights—Moose Club

AVON GARDENS Florist
16 E. Main St.
Phone 350
ALL HOURS

Avon Park Cafe
"A GOOD PLACE TO EAT"
AVON PARK, FLORIDA

Gough Machine & Welding Shop
Massey-Harris Sales and Service
Tractors—Combines
Farm Implements
TELEPHONE 240-W

AVON PARK FIREMEN
Meets Second & Fourth Thursday
Fire Station

LOYAL ORDER OF MOOSE
Moose Club, South Forest Ave.
Each Thursday, 8:00 P.M.

FISH & GAME ASSOCIATION
First Thursday—7:30 P.M.
Club House, on Road 17 South

DUTTON'S Appliance Store
"We Service Everything We Sell"
Electric and Gas Appliances
G. E. and Philco Radios
Main St. Phone 304

Ridge Fuel Co.
ROOM 15
Jacaranda Arcade
Distributors
GREEN'S FUEL GAS

Smith Hardware Company
Under Same Management for 30 Years
7 East Main Phone 74

TRIPLE LINK CLUB
2nd and 4th Tuesdays, 8 p.m.
Brickell Bldg.

VETERANS FOREIGN WARS
First and Third Tuesdays
8:00 P.M. Fire Station

LIBRARY HOURS
Monday & Friday—2:30-5:30 p.m.
Saturday—6:00-8:00 p.m.

The Barnett Bank of Avon Park
Your deposits NOW Insured up to $10,000.00
Member Fed. Dep. Ins. Corp

Jacaranda Drug Company
PRESCRIPTIONS
FOUNTAIN
SUNDRIES
Jacaranda Hotel Building

I. H. Ford Motor Co.
CHEVROLET-OLDSMOBILE
Wheel-Balancing—Steam Cleaning—Undercoating
GOOD YEAR TIRES
PHONE 115

Clubs - - Social Activities - - - Personal Items

Society Editor
Yula Fisher
PHONE 54

Bull-Hagan Wedding Last Saturday

Miss Cecilia Carmen Bull, daughter of Mrs. Edward Bull and the late Rev. Bull, of Sebring, became the bride of Sgt. Lawrence Jerome Hagan, son of Mr. and Mrs. Ben Hagan of Avon Park, at St. Agnes Episcopal Church, Sebring, at 5 o'clock Saturday afternoon, October 13. The Rev. Arthur J. Lively performed the ceremony.

Mrs. Maxine Martin, organist, presented a program of nuptial music.

Given in marriage by Hilan Rogers, a friend of the family, the bride wore a white satin dress featuring a lace yoke with a lace bertha and pointed calla lily sleeves. The bouffant skirt extended into a short train and had a pointed lace insert in front. Her fingertip veil of illusion was caught to a lace-Juliet cap edged with seed pearls. She carried a colonial bouquet of white carnations showered with tuberoses.

Mrs. Russell Childs, sister of the bridegroom, was matron of honor and wore an old rose satin with an off the shoulder neckline. The very full skirt had a hoop. She wore a matching hat of satin and carried a bouquet of lavender pom-poms.

Miss Nancy Bull, sister of the bride, was maid of honor and wore an identical gown and hat of turquoise. She carried a bouquet of golden pom-poms.

Best man was Darwin Stoll of Tampa and ushers were Wiley Sauls of Avon Park and Billy Hawkins, Fort Myers.

At the reception held at the home of the bride's mother, the following assisted in hospitalities: Mrs. Terrell White, Mrs. W. H. Areson, Mrs. Frank Camp, Jr., Mrs. Darwin Stoll, Mrs. Ben Albritton and Mrs. Clyde Collins.

When the couple left on a wedding trip, Mrs. Hagan wore a beige suit with brown accessories.

They will make their home for the present at Camp Stewart, Ga., where Sgt. Hagan is stationed.

Adams-Henderson Marriage Announced

Mr. and Mrs. Robert L. Adams have announced the marriage of their daughter, Miss Virginia Nell Adams, to Robert Williams Henderson, U.S. Army, Fort Jackson, S.C., son of Mr. and Mrs. Uel Henderson of Wauchula. The marriage took place Saturday, Sept. 22, with the Rev. Weyman S. Cleveland officiating.

The bride wore a white linen suit with navy blue accessories, and an orchid corsage.

Mrs. Henderson was graduated from Avon Park High School and Lakeland Business Institute. She is active in the First Baptist Church of Avon Park and is employed at the Barnett Bank.

Mr. Henderson was graduated from Wauchula High School, and was employed at Tampa Hospital before entering the Army. He is serving with the medical corps. Mrs. Henderson will join him at Fort Jackson in a short time.

Rebekahs Hold Centenary Dinner

The Eleanor Seaverns Rebekah Lodge No. 65 opened its regular meeting Monday night with a covered-dish dinner, in celebration of the 100th anniversary of the founding of the Rebekah Assembly. The 80th birthday of Miss Margaretha Vogt was also honored at this dinner.

Non-members at the dinner were Mr. and Mrs. Lee and daughter, Mr. and Mrs. Lawrence Jerome Hagan, Miss Roberta Harris, Miss Alyne Reed, E. W. Gough, Oscar Bridges, T. O. Martin, and Corinne Barnes of the Pullman, Mich., Rebekah lodge.

Members present were Gladys Hagan, Mildred Murphy, Sally Reeder, Mary Reed, Cora Wray, Lucy Pate, Bertha Barker, Hedwig Roberts, Lena Trobitz, Tillie Yuster, Belle Martin, Helen Harris, Esther L. Jones, Trummie Hayes, Lillian Bridges, Lena Kean, Mary Smedley, Amelia Dick, Lulu Crawford, Leila Gough, Mary Fields and Margaretha Vogt.

Guests At Ladies Aid Meeting

Dr. and Mrs. William N. Tuttle, Mr. and Mrs. Ernest Hammersmith of Lombard, Ill., Miss Iva Warren, and the Rev. Herbert D. Grant were guests at the first fall meeting of the Ladies' Aid of the Union Congregational Church, held at the church house Thursday, Oct. 11. Mr. and Mrs. Hammersmith are old friends of the Tuttles, having been members of Dr. Tuttle's first parish.

A covered dish luncheon was served in buffet style. The luncheon tables were attractively decorated with sprays of Brazilian pepper, coral vine, and alamanda.

The business meeting followed the luncheon.

—See you IN CHURCH Sunday—

Patricia Knowles Weds Royal Lamb

Miss Patricia Ann Knowles, granddaughter of Mrs. Lena Knowles, and Sgt. Royal Gordon Lamb, son of Mr. and Mrs. J. T. Lamb, all of Avon Park, were united in marriage Tuesday night, October 16, 8:30 o'clock, at the home of Mr. and Mrs. Mannin Kirkland. The Rev. H. E. Garret of the First Methodist Church performed the double ring ceremony.

A few close relatives and friends were the only guests.

The living-dining room of the Kirkland home was beautifully decorated for the occasion with palms and tall floor baskets of white chrysanthemums. Candelabra holding lighted candles were placed on either side of the improvised altar.

Nuptial music was provided by Miss Jacquelyn Landress, pianist, and Richard Landress, vocalist. Miss Landress playing the prelude and wedding march, Mr. Landress singing, "Because."

The bride, given in marriage by Mannin Kirkland, was lovely in a turquoise gabardine suit. Her corsage was a white orchid. Her only attendant was her aunt, Mrs. Mannin Kirkland, who as matron of honor, wore a pink gabardine suit with a corsage of lavender chrysanthemums.

The groom was attended by W-O Clifford Craft of Camp Stewart, Ga.

Following the ceremony, the bride cut her wedding cake, portions of which were served with punch to the guests. Miss Annie Stewart, Miss Alice Collins, and Miss Helen Knowles assisted with the serving.

Sgt. and Mrs. Lamb left for a short trip to Miami, after which they will go to Glenville, Ga., to live near Camp Stewart, where Sgt. Lamb is stationed.

Alyne Reed Given Birthday Party

Mrs. Rex Reed entertained Saturday evening, Oct. 5, in honor of her daughter, Alyne, who was celebrating her 16th birthday.

A number of games and dancing were enjoyed during the evening.

Refreshments of cake and punch were served from a lace-spread table, centered by the birthday cake, which was iced in pink and green to carry out the color theme of the table decorations.

The hostess was assisted in serving by Mrs. Ken Harris and Mrs. W. R. Hand.

During the party, Alyne was visited by the "Welcome Wagon" hostess, Miss Verna Heim, who presented her with many useful gifts from different merchants.

Guests were Theda Sims, Charlene Delegal, Sheila Mott, Barbara Moseley, Celia Norris, Nancy Harris, Martha Joe Little, Janet Quintier, Betty Childers, Beverly Williams, Carolyn Bolt, Arlene Sargent, Linda Rogers, Bill Elwell, Jerry Childress, J. Paxton Hill, Jr., Stanley Butler, Max Cruse, Roger Owrens, Bobby Whitcomb, Bruce Spencer, Edgar Pabor, Jack Ward, Dean Martin, Jimmy Kelley, Bob McFalls, Thomas Jenkins, Larry Hooper, Lee Rogers, David Thigpen.

Dolores Stokey Has Out-Door Party

An out-door dinner celebrated the birthday of Dolores Stokey at her Lake Lotela home last Saturday evening from five to enght. Dolores is the daughter of Mr. and Mrs. Milton F. Stokey.

Weiners were roasted at the barbecue pit, and supplemented by baked beans, potato chips and cold drinks. Dessert was birthday cake iced with yellow and blue.

Guests were Patricia Pickett, Nancy Ginn, Elaine Worden, Sandra DeShong, Elaine Hunt, Judy Pounds, Frances Warren, and Janette Zera.

Martha Jo Little Has Birthday Party

Martha Jo Little, daughter of Mr. and Mrs. H. N. Little, was hostess to a group of friends at a slumber party on Saturday night, in celebration of her sixteenth birthday.

Hostess and guests first attended the movies. They then went to Miss Little's home, where she opened her presents.

Refreshments of sandwiches, potato chips, cake, and Cokes were served.

All the guests were very sleepy the next day, and all reported selves.

Guests were Alyne Reed, Sheila Mott, Nancy Harris, Betty Childers, Carolyn Bolt, Gloria Sheffield, Pat Sheffield, Beverly Williams, Celia Norris, Juanita Morrell, Theda Sims, Betty Sue Woodham, Dot Renfro, Arlene Sargent, Charlene Delegal.

Select the Service that selects its men—U. S. Marines.

Birthday Party For Jan Adams

The fifth birthday of Jan Adams, daughter of Mr. and Mrs. R. C. Adams, was celebrated at a party given by her mother at her home last Saturday morning, October 13, from 10:00 to 11:30. Mrs. Adams was assisted by Mrs. H. H. Shepherd, who was in charge of the games.

Ice cream, Coca-Colas, and birthday cake iced in pink and green were the refreshments. Favors were gay, red toy sailboats loaded with bubble gum.

Guests were Donny Whitcomb, Morris Adams, Lynda Shepherd, Patty Hahn, Devorah Reddick, Dennis Felknor, Barbara Jean Bigbie, Tommy and Billy Thomas, Georgiann Godwin, Sonny Thompson, Sharon Lee, Don and Cidy Leverette, Keith Albritton, Margaret Wendt, Judy Martin, Lawton and Joan Tootle, Sharon and Elizabeth Rogers, Sherry Wells, Judy Cooper, Karen Delaney, Jo Ann Kelly, Sheryl Guerndt, Patsy Martin, Cheri Adams, Mrs. R. P. Delaney, Jr., Mrs. Glenn Leverette, and Mrs. G. Higbie.

Circle 2, W.S.C.S. Meeting

Mrs. Anna Lipstreu, assisted by Mrs. Alice Groover, was hostess to Circle Two of the First Methodist Church on Tuesday at the church.

The twelve members present were: Mesdames Ethel Ames, Alice Groover, J. Henderson, Harry Jackson, W. E. Jackson, Lulu Kirkwood, Anna Lipstreu, Charles Harris, Lela Rawlins, Anna Riffle, H. S. Smalley, and Ben T. Stewart.

Mrs. Harris, in charge of the devotional part of the program, chose as her subject, "Peace", each member in turn giving a short prayer.

Business of the day included plans for the bazaar. A sewing day was set for October 23 at Mrs. Harris' home on South Verone. Two important dates were stressed — the quiet day of prayer on October 25, and the evening of October 21, when the Week of Prayer program will be held at the church.

Circle Two members brought to the meeting garments for preschool children to help in the welfare program of Avon Park.

Berean Class Elects Officers

The Berean Sunday School class of the First Baptist Church held a meeting at the home of their teacher, Mrs. R. H. Lawhon.

Mrs. Frank Camp elected president; Mrs. J. M. O'Hern, secretary; Mrs. L. M. Weekley, personal ministry vice president; Mrs. W. W. Wingfield, membership and publicity vice president; Mrs. C. O. Stimson, fellowship vice president; Mrs. G. O. Mayhand, stewardship vice president; Mrs. L. P. Childers and Mrs. Charles Smith, group captains.

It was decided that the class would meet monthly hereafter at the home of members.

After the business hour, the hostesses served delicious refreshments of lime float and homemade cookies. The social hour was much enjoyed.

To ladies of this age group, the Berean class extends a cordial invitation to come to Sunday school and join.

Youth Bible Club Has Social Evening

The Bible Club for young people of high school age held a hamburger fry and hayride last Saturday evening. Approximately 30 attended.

The group met at the home of Mr. and Mrs. J. E. Spencer for the hamburger fry, after which they went on a hayride to Highlands Hammock park. At the park, they conducted a moonlight devotional program.

The Bible Club, which meets Friday afternoons at the school, is interdenominational, open to young people in grades 9 through 12. It has a membership of about 40 at present. It is not sponsored by the school or by any organization, and is modelled after similar youth groups throughout the nation. It has no officers. Jack Ward, Bruce Spencer, and Thomas Jenkins were leaders in organizing the club, which has been in existence only a few weeks.

The purpose of the Bible Club is to promote Christian fellowship and further knowledge of the Bible.

SMATHERS TO SPEAK AT CONVENTION

Senator George Smathers will be one of the principal speakers at the 70th Annual Convention of the Florida Canners Association in Palm Beach, October 25-27, Executive Secretary C. C. Rathbun of the Association announced here today.

To save your life, heed "Signs of Life!"

Garden Circles Joint Meeting

At the joint meeting of the Founders and Hibiscus circles of the Garden Club, held in the Florida Power customer's room, Thursday afternoon, October 11, Mrs. C. F. Hindman spoke on day lily culture. A member of Founders Circle and a director of the National Hemerocallis (day lily) Society, she gave a very interesting account of her visits during several months to different day lily gardens over the country and to a day lily show, and also to the national convention of the Hemerocallis Society.

Two new members were received into the Hibiscus Circle; they are Mrs. Roy Jarrett and Mrs. R. M. McCabe.

December 4 was chosen as the date of the annual plant mart. Mrs. C. R. Ginn is chairman for the mart, with Mrs. W. J. Head co-chairman.

Hostesses for the afternoon were Mrs. Charles G. Metcalfe, Mrs. Walter Mandis, Mrs. Mabel Staggers, and Mrs. L. M. Lagoni.

St. Margaret's Workshop Date

At the regular meeting of St. Margaret's Auxiliary of the Church of the Redeemer, held Wednesday, October 10, at the parish house, members were reminded that the workshop for the bazaar on November 29 will be held at the home of Mrs. W. S. Betts on Thursday, October 18, at 9 A.M.

Everyone was urged to bring rummage for the rummage sale on Friday and Saturday, Oct. 19 and 20, at the parish house.

Father Crumbly gave an interesting review on "The Church and the Roman World."

After the meeting adjourned, tea and cake were served by Mrs. H. R. Currie and Mrs. G. A. Woodward.

ALL LOT OWNERS MEMBERS CEMETERY ASSOCIATION

Members of the Avon Park Cemetery Association for Bougainvillea Cemetery are reminded there will be a meeting of the association next Tuesday night, Oct. 23, in Florida Power customers' room, at 8:00 o'clock.

You are also reminded that everyone who owns a lot in Bougainvillea is automatically a member of the association and should attend the meeting.

NEW LAUNDRY OPENS IN AVON PARK

Mrs. Ella Albright and son, Wayne, announce the opening of the Deluxe Laundry at 9 So. Verona Ave. This is a steam laundry with all new modern equipment.

Mrs. Albright states that she has had several years laundry experience before coming to Avon Park from Ohio. The Albrights moved to Avon Park a couple of years ago.

Pan-American State Park, near Fort Lauderdale, was donated to the state in 1939.

Gen. and Mrs. A. M. Owens, their son, Mitchell, and grandson, Owens Hoover, returned home Friday, October 12, after being away for five months. They visited the Owens' son-in-law and daughter, Col. and Mrs. D. E. Breakefield, in West Point, N. Y. They also stopped briefly in Richmond and other places in Virginia and in Baltimore, Md.

DRESSMAKING ALTERATIONS
ELSIE'S DRESSMAKING SHOP
King's Jacaranda Hotel Arcade
Avon Park, Florida
MEN and LADIES TAILORING
Buttons, Belts and Buckles Covered

AVON PARK
Automatic Laundry
"BENDIX"
WE ARE NOW EQUIPPED TO GIVE COMPLETE
Washing & Drying
SERVICE
PHONE 382W
5 SOUTH LAKE AVENUE

Keep Away from the Hot Stove—Take Your Family to the
Avon Park Cafe And Dining Room
Sunday Dinner
Chilled Tomato Juice or Home-made Chicken-Noodle Soup
Spring Vegetable Salad
Celery, Olives and Sweet Mixed Pickles
Choice of
ROAST TOM TURKEY
with Old Fashioned Dressing
FRIED OYSTERS OR SCALLOPS
with Tartare Sauce
GRILLED PORK CHOPS
VEGETABLES
Candied Yams or Mashed Potatoes
Carrots and Peas
Hot Rolls and Butter Coffee or Iced Tea
Apple Pie or Ice Cream
Price—$1.00
Also Dinners at 50c, 60c, and 75c
CALL 283 FOR RESERVATIONS
AIR CONDITIONED

It's always COOL
Hilans Theatre
AVON PARK, FLA.
PHONE 284
Last Time Today (Friday)
Frederick March in
"ONE FOOT IN HEAVEN"
plus Cartoon
SATURDAY ONLY
Roy Rogers in
"SPOILERS OF THE PLAINS"
2nd Feature
"BOMBA AND THE LION HUNTERS"
also Serial No. 7
SUNDAY and MONDAY
William Holden and Nancy Olsen in
"FORCE OF ARMS"
The Greatest Love Story of World War II!
Cartoon . . . . . News
TUES. and WED.
2 - Big Features - 2
Story of the Jet Flyers!
"AIR CADETS"
plus Co-Feature
John Barrymore, Jr. in
"QUEBEC"
THURSDAY and FRIDAY
For All America to Cheer
"JIM THORPE
ALL AMERICAN"
starring Bert Lancaster
plus Cartoon
You Miss A Lot When You Miss A Trip To The Movies.
Attend Regularly!

Hoppy's brand new cowboy boots!


See our colorful selection in all sizes.
They're really handsome!
And they'll last for a long time because they're made by Acme!
$8.95
Ward's Department Store
AIR CONDITIONED

AS SEEN IN SEVENTEEN
Smart! Suedes and smooth leather
Connie lo-heelers

$6.50
So much for so little...
Point up your casual clothes and sportswear with trimly tailored step-ins, sandals or pumps. cute-as-can-be tie tans, school or playtime Brown suede flats with turflon calf trim, polished Black leather slings. Choose from scores of styles in all colors!
Ward's Dept. Store
AIR CONDITIONED

FROG FOOD STORES
CITY MARKET
Our friendly staff of home folks really appreciate you coming in our store — if for nothing more than to say "Hello".
Choice MEATS
When you want the Best in all Meats, come to us. We are "happy to serve you" — at Lowest Prices too.
TOP QUALITY
PICNIC HAMS, small size lb. 41c
FRESH BONELESS
PORK ROAST Lb. 59c
SPECIAL VALUES
YOUR CHOICE LARGE
SOAP POWDERS Pkg. 19c
with $5.00 order (one limit)
U.S. No. 1 POTATOES
10 Lbs. 35c
Libby's Vienna Sausage .23
Stokley's Cut Green Beans .15
Dromedary Pitted Dates .23
Chef Boyardee Spaghetti with Meat Balls .27
Dash Dog Food, 2 cans .31
My-T-Fine Puddings 3 pkg. .27
Lipton's Tea Bags, 16 ct. .19
Lux Soap, 3 reg. .27
Lux Soap, 2 bath .23
Large Surf .28
Linit Starch, 2 for .25
Cashmere Bouquet Soap 3 reg. .28
Cashmere Bouquet Soap 2 bath .28
Wizard Wick Spring Bouquet .39
Dial Complexion Soap 2 bars .25
Armix Shortening, 3 lbs. .89
Scott Facial Tissues, 400 .29
Personal Ivory, 3 bars .19
Ivory Soap, 3 reg. .22
Ivory Soap, 2 bath .28
Creamettes Macaroni and Spaghetti, 2 pkgs. .25
Mazola Oil, pt. .33
Villa Chocolate Covered Cherries, lb. .59
Sioux Bee Clover Honey 16 ozs. .33
Quantity Rights Reserved

CLASSIFIED

FOR
Fire Insurance
AND
Liability Insurance
CALL 68
[illegible] Real Estate & Insurance
10 S. Lake Ave.

[illegible] No. 48 4tc

[illegible] Maytag Washer [illegible]

[illegible] COCKER PUPPIES [illegible]

SUMNER'S RADIATOR Shop. We Specialize in Cleaning and Repairing Radiators. Also new and used Radiators. Phone 274-M, Avon Park, Fla. 37tfc

MISS MARGARETHA VOGT
Insurance and Real Estate
103 N. Lake Ave.
Telephone 72

No. 35 tfc.

GET PANT-EASE Diapers knitted to fit your baby. Sold by E. T. Welles, 30 E. Lagrande St., Avon Park, Fla. Phone 254-M. No. 48 2tp

REAL ESTATE LOANS — See C. T. Ratcliff, Phone 4451 Wauchula. No. 44 tfc

FOR RENT — Two-bedroom Lake Front Home on south side of Lake Lotela. By year or season. Contact Harris Real Estate. No. 46 tfc.

FOR SALE — Westinghouse Electric Refrigerator, 7 cubic feet, two-door, porcelain lined, new unit. $75.00. Rt. 17, Lake Letta, phone 12-W, Avon Park. Roy L. Pixler. No. 47 tfc

NEED A PLUMBER? Call Sappington's Hardware, Phone 7, Heating and Supplies, 12 East Main Street. No. 47 4tp

LOVELY MODERN FLORIDA HOME for small family, located on lot No. 14, Block B, in Dixie Park Subdivision. Must be seen to appreciate its charm. Drive out and see it today. May be purchased direct from owner for $4,500, with only one thousand down. Write or wire E. P. Gurganus, 1315 Parkway Ave., Charlotte, N.C., for additional details. No. 48 2tc

NOTICE — If your shoes need repairing, bring them to the "South Verona Shop" at 17 So. Verona Ave. No. 48 2tp

FOR RENT — Unfurnished three bedroom house, completely modern, floor furnace heat. Lovely grounds, fruit trees. One-half block from high school F-M outside aerial. Year's lease. Phone No. 3. tfc.

MAN or WOMAN to take over route of established customers in Avon Park. Full or part time. Weekly profits of $50.00 or more at start possible. No car or other investment necessary. We will help you get started. Write C. R. Ruble, Dept. 0-2, c/o The J. R. Watkins Company, Memphis, Tenn. 1tp.

EXCELLENT OPPORTUNITY for man with car to supply Consumers with over 200 household Products in City of Avon Park. Stop working for others. Be your own boss. Build yourself a future in business where age is no handicap. Write Rawleigh's, Dept. F-J 322-216, Box 2467, Memphis, Tenn. Oct. 5, 19, 26 3tp

PAINT YOUR HOUSE
REMODEL
Coleman Floor Furnaces, Repairs, Painting, Roofing. Free Estimates—36 Months to pay.
No down payment.
Townsend Sash, Door & Lumber Co.
Phone 125 Avon Park, Fla.

MATTRESSES
Renovated — Refelted — or Made into Innersprings
New Mattresses and Box Springs
Hollywood Beds
Pick Up and Delivery Service
Call or Write
BARTOW MATTRESS FACTORY
P. O. Box 588 —— Phone 8164
Bartow

SLIGHTLY USED 7-feet table electric saw, two blades. Powered by ½HP sealed bearing motor. Works like new. Bargain at $40. Phone 241-J. No. 49 2tp

Legal Notices

NOTICE OF INTENTION TO MAKE APPLICATION FOR FINAL DISCHARGE
IN COURT OF THE COUNTY JUDGE, HIGHLANDS COUNTY, STATE OF FLORIDA.
IN PROBATE
In re the Estate of
GRETA EDITH BEACH, Deceased
To All Whom It May Concern:
Notice is hereby given that I, JOE D. KINSEY filed my final report as administrator de bonis non of the estate of GRETA EDITH BEACH, deceased, that I have filed my petition for final discharge, and that I will apply to one of the Circuit Court Judges of HIGHLANDS County, Florida, on the [illegible] day of October, 195[illegible], for approval of same and for final discharge as administrator d.b.n. of the estate of GRETA EDITH BEACH, deceased. Dated this 21st day of September, 1951.
Joe D. Kinsey, as administrator De Bonis Non of the estate of GRETA EDITH BEACH, deceased.
Sept. 28 - Oct. 5 - 12 - 19 4t

NOTICE TO CREDITORS
IN THE COURT OF THE COUNTY JUDGE, HIGHLANDS COUNTY, FLORIDA, IN PROBATE.
In re: Estate of
HOWARD J. MUMMAU, Deceased.
To All Creditor's and Persons Having Claims or Demands Against Said Estate:
You and each of you are hereby notified and required to present any claims and demands which you, or either of you, may have against the estate of Howard J. Mummau, deceased, late of said County, to the County Judge of Highlands County, Florida, at his office in the court house of said County at Sebring, Florida, within eight calendar months from the time of the first publication of this notice. Each claim or demand shall be in writing, and shall state the place of residence and post office address of the claimant, and shall be sworn to by the claimant, his agent, or his attorney, and any such claim or demand not so filed shall be void.
R. L. PADGETT, As administrator of the Estate of as executor of the Last Will and Testament of
Howard J. Mummau, deceased.
First publication September 28, 1951.
Sept. 28 - Oct. 5 - 12 - 18 - 4t

NOTICE UNDER FICTITIOUS NAME LAW
TO WHOM IT MAY CONCERN
Notice is hereby given that the undersigned, pursuant to the "Fictitious Name Statute," House Bill No. 1775 Chapter No. 20953, Laws of Florida, 1941, will register with the Clerk of the Circuit Court, in and for Highlands County, Florida, upon receipt of proof of the publication of this notice, the fictitious name to wit:
Lake Verona Nursery under which we are engaged in business at Avon Park, Florida. That the parties interested in said business enterprise are as follows:
J. H. Mintz
Carl Cruse
Charles C. Stanford
Dated at Avon Park, Highlands County, Florida, September 25th, 1951.
Sept. 28 - Oct 5-12-19-4t

NOTICE UNDER FICTITIOUS NAME LAW
TO WHOM IT MAY CONCERN:
Notice is hereby given that the undersigned, pursuant to the "Fictitious Name Statute," House Bill 1775, Chapter No. 20953, Laws of Florida, 1941, will register with the Clerk of the Circuit Court, in and for Highlands County, Florida, upon receipt of proof of the publication of this notice, the fictitious name, to-wit: AVON CABINET SHOP, under which I am engaged in business at 115 South Prospect avenue, Avon Park, Florida.
That the party interested in said business enterprise is as follows:
Ivan G. Long, sole owner.
Dated at Avon Park, Highlands County, Florida, this 1st day of October, 1951.
Published Oct. 5, 12, 19, 26. 4tc

NOTICE
To Whom It May Concern:
Notice is hereby given that the undersigned, in compliance with Section 865.09, Florida Statutes 1941, intends to register with the Clerk of the Circuit Court in and for Highlands County, Florida, after filing proof of publication of this notice as required by statute, the fictitious name, to-wit:
HARRIS' DRY CLEANERS
under which name the undersigned will engage in business in Avon Park, Highlands County, Florida. The only person who is interested in such business enterprise is the undersigned.
Olin C. Harris
Sept. 28 - Oct. 5-12-19, 1951

IN THE COURT OF THE COUNTY JUDGE IN AND FOR HIGHLANDS COUNTY, STATE OF FLORIDA
In the Matter of the Estate of
MARY STEEL SWEARINGEN, Deceased.
NOTICE OF FILING PETITION FOR FINAL DISCHARGE OF ADMINISTRATRIX
TO ALL WHOM IT MAY CONCERN:
Notice is hereby given that I have filed my final returns as Administratrix of the Estate of Mary Steel Swearingen, deceased; that I have filed my petition for final discharge, and that I will apply to the Honorable Howard G. Livingston, County Judge of Highlands County, Florida, on the 19th day of November, 1951, for approval of the same and for final discharge as Administratrix of the estate of Mary Steel Swearingen, deceased.
Dated this 19th day of October, 1951.
Elizabeth B. Ewing,
Administratrix of the estate of Mary Steel Swearingen, deceased
Mattie W. Tompkins,
Attorney for Estate.
Pub. Oct. 19, 26, Nov. 2, 9, 1951 - 4t

NOTICE OF SALE
Under and by virtue of a final decree of the Circuit Court Tenth Judicial Circuit in and for Highlands County, Florida, in that certain case therein pending, wherein John H. Mann, is plaintiff and Leo A. Yantz is defendant.
I, the undersigned Special Master in Chancery, duly appointed to make said sale, will sell at public auction at the front door of the Court house, Sebring, Florida, between the hours of 11 A.M. and 2 P.M., on the 5th day of November, 1951, the following described property:
1945 Reo Stake Truck, Motor No. 6 A 10644 Serial 20 CHS 1848
The above property will be sold subject to an unpaid chattel mortgage.
Terms cash.
James W. Moore,
Special Master
S. C. Pardee, atty. for plf.
100 S. Forest Ave.
Avon Park, Florida.
Oct. 19, 26, Nov. 2.

NOTICE OF ADOPTION
Notice is hereby given that Vernon [illegible] Tyson and Florine C. Tyson, husband and wife, have filed their petition in the Circuit Court, Tenth Judicial Circuit, for Highlands County, for the adoption of infant Stevens and it appearing by affidavit filed in this cause that the natural father, T. A. Stevens, has not consented to said adoption and that he is the natural father of said child sought to be adopted; that diligent search and inquiry have been made to discover the residence of the said T. A. Stevens and his post office address and the same cannot be discovered by diligent search and inquiry and an application having been made for Notice to be issued directed to the said T. A. Stevens, natural father, requiring him to appear in this cause and then and there show cause why said Petition for adoption should not be granted.
THESE ARE, THEREFORE, to command you, the natural father, T. A. Stevens, that you do be and appear in said court at the courthouse in the City of Sebring, Florida, on or before the 12th day of November, 1951, and show cause why the said Petition should not be granted.
WITNESS my hand and official seal at Sebring, Florida, this 9th day of October, 1951.
(SEAL)
H. T. PIETY
Clerk Circuit Court,
Highlands County, Florida.
By Earl Rich, D.C.
Oct. 12, 19, 26, Nov. 2

NOTICE TO VOTERS OF SPECIAL SCHOOL DISTRICT No. 1 HIGHLANDS COUNTY.
ELECTION OF TRUSTEES AND VOTING FOR DISTRICT MILLAGE TO BE HELD NOVEMBER 6th, 1951.
To qualify for voting in the special school election, a person must be duly registered to vote in Highlands County general election and shall have paid tax either on real or personal property for 1950. This list of eligible voters is secured by the School Board from the Supervisor of Registration, who informs me that the registration books will close at noon on Saturday, October 6, 1951. If you have a question concerning your eligibility to vote, I suggest you contact the Supervisor of Registration, County Courthouse, Sebring, Florida.
Three trustees for the County will be elected to serve for a two (2) year period, not more than one of whom may reside in any one of the school board member resident district. In order to qualify as a candidate for a school trustee. And, for your name to be placed on the ballot, a candidate must have a written petition endorsing themself signed by not less than five (5) free holders in the County. It must be sent to the School Board, postmarked not later than October 6, 1951.
The school millage for 1952-1953 will be established by the voters in the November 6th election.
Fred Wild, Superintendent
Board of Public Instruction
Highlands County
Sebring, Florida
Oct. 5-12-19-26-Nov. 2 5t

FICTITIOUS NAME NOTICE
TO WHOM IT MAY CONCERN:
Notice is hereby given that the undersigned, pursuant to the "Fictitious Name Statute," House Bill No. 1775, Chapter No. 20953, Laws of Florida, 1941, will register with the Clerk of the Circuit Court, in and for Highlands County, Florida, upon receipt of proof of the publication of this notice, the fictitious name, to-wit:
Juci-Ripe Express Shippers,
under which we are engaged in business at Avon Park, Highlands County, Florida;
That the parties interested in said business enterprise are as follows:
John P. Garber, Jr.
Charles O. Locke, III
Dated at Avon Park, Highlands County, Florida, October 19, 1951.
Pub. Oct. 19, 26, Nov. 2, 9, 1951. 4tc

NOTICE UNDER FICTITIOUS NAME LAW
TO WHOM IT MAY CONCERN:
Notice is hereby given that the undersigned, pursuant to the "Fictitious Name Statute," House Bill No. 1775, Chapter No. 20953, Laws of Florida, 1941, will register with the Clerk of the Circuit Court, in and for Highlands County, Florida, upon receipt of proof of the publication of this notice, the fictitious name, to-wit:
Jacaranda Service Station
under which we are engaged in business at Avon Park, Florida. That the parties interested in said business enterprise are as follows:
Thomas Quintier
Ruth Quintier
Dated at Avon Park Highlands, County, Florida, Oct. 5th, 1951.
Oct. 5, 12, 19, 26 - 4tp

IN THE CIRCUIT COURT TENTH JUDICIAL CIRCUIT OF FLORIDA IN AND FOR HIGHLANDS COUNTY
CHANCERY No. 6673
R. I. HARRIS AND MARTHA L. HARRIS, HIS WIFE,
PLAINTIFFS,
VS.
J. W. SENTMAN, ET AL.
DEFENDANTS
NOTICE TO APPEAR
Notice is hereby given to John V. Vilkaitis and Phyllis Vilkaitis, his wife:
You, and each of you, are hereby notified that a suit has been brought against you in the above entitled Court by R. I. Harris and Martha L. Harris, his wife, for the purpose of quieting title to:
The SE¼ of the SE¼ of Section 6, Township 33 South, Range 29 East, Highlands County, Florida;
and you, and each of you, are hereby required to file with the Clerk of said Court your written answer, personally or by attorney, on or before the 5th day of November, 1951, to the bill of complaint and amendment to the bill of complaint filed herein, or decree will be entered against you and each of you, by default, and the cause will thereafter proceed ex parte.
It is ordered that this notice be published once a week for four consecutive weeks in The Avon Park Sun, a newspaper of general circulation in Highlands County, Florida.
Witness my hand and the seal of the said Court at Sebring, Florida, this 4th day of October, 1951.
H. T. PIETY,
Clerk of said Court
By EARL RICH
Deputy Clerk
(SEAL)
Mattie W. Tompkins,
Attorney for Plaintiffs.
Oct. 5, 12, 19, 26. 4t

NOTICE OF INTENTION TO MAKE APPLICATION FOR FINAL DISCHARGE
IN COURT OF THE COUNTY JUDGE, HIGHLANDS COUNTY, STATE OF FLORIDA.
IN PROBATE
In re the Estate of
RIVERDA HARDING JORDAN
Deceased
To All Whom It May Concern:
Notice is hereby given that Mary Vinette Jordan filed her final report as Executrix of the estate of Riverda Harding Jordan, deceased; that she has filed her petition for final discharge, and that she will apply to the Honorable Howard G. Livingston, County Judge of Highlands County, Florida, on the 29th day of October, 1951, for approval of same and for final discharge as Executrix of the estate of Riverda Harding Jordan, deceased, on this 25th day of September, 1951.
Mary Vinette Jordan
Executrix of the estate of Riverda Harding Jordan, deceased.
Sept. 28-Oct. 5-12-19-4t

United Nations Day

United Nations Day is the twenty-fourth day of October. It marks the anniversary of that day in 1945 on which the United Nations Charter came into force as world law, expressing the mandate of the peoples of the world that there shall be peace.

United Nations Day is a peculiar day . . . it is the only day in the year which is celebrated all over the world in all countries by all races, all people, of all religious affiliations, languages and creeds. Never before in history have we had anything like it.

United Nations Day, and the observance of it, is important in 1951. The world is passing through a time of anxiety and crisis, in which the United Nations stands out as the only workable international instrument of the will to permanent peace.

United Nations Day stands for the accomplishments of the United Nations during the six years of its existence. It has helped to solve political issues, acted against breach of peace, helped achieve economic progress and social progress and build world law.

United Nations Day signifies the work ahead for the United Nations . . . work that must have the support of everyone to succeed. It has the backing of every American government official from the President down, from all American patriotic and service clubs, the majority of foreign nations, the United World Federalists who believe in and prescribe a united world government of the people, and the entire religious world. It deserves special recognition and worldwide observance on October 24, its sixth birthday.

BARBERS WILL MEET AT LAKELAND

The Florida Barber Association will hold its first annual convention in Lakeland, Florida on October 14 and 15, with headquarters in The New Florida Hotel.

This announcement was made today by C. L. Jones, Secretary-Treasurer of the Association, who has extended an invitation to all licensed barbers in the state to attend this important meeting.

NOTICE OF SALE
Under and by virtue of a final decree of the Circuit Court Tenth Judicial Circuit in and for Highlands County, Florida, in that certain case therein pending, wherein Hazel F. Mann is plaintiff, and Leo A. Yantz is defendant.
I, the undersigned Special Master in Chancery, duly appointed to make said sale, will sell at public auction at the front door of the Court house, Sebring, Florida, between the hours of 11 A.M. and 2 P.M., on the 5th day of November, 1951, the following described personal property:
1950 Ford PU Truck, Model 9RC, Engine Number 98RC 285491
The above property will be sold subject to an unpaid chattel mortgage.
Terms cash.
James W. Moore,
Special Master
S. C. Pardee, atty. for plf.
100 S. Forest Ave.
Avon Park, Florida
Oct. 19, 26, Nov. 2.

NOTICE OF INTENTION TO MAKE APPLICATION FOR FINAL DISCHARGE
IN COURT OF THE COUNTY JUDGE, HIGHLANDS COUNTY, STATE OF FLORIDA.
File No. 1230
IN PROBATE
In re the Estate of
WILLIAM W. SHANNON, Deceased.
TO ALL WHOM IT MAY CONCERN:
Notice is hereby given that LORETTA SHANNON filed her final report as Administratrix of the estate of William W. Shannon, deceased; that she filed her petition for final discharge, and that she will apply to Howard G. Livingston, County Judge of Highlands County, Florida, on the 5th day of November, 1951, for approval of same and for final discharge as Administratrix of the estate of Willim W. Shannon, deceased, on this 2nd day of October, 1951.
S/ Loretta Shannon
Administratrix of the estate of William W. Shannon, deceased
Oct. 5, 12, 19, 26 - 4t

NOTICE UNDER FICTITIOUS NAME LAW
TO WHOM IT MAY CONCERN:
Notice is hereby given that the undersigned, pursuant to the "Fictitious Name Statute," House Bill No. 1775, Chapter No. 20953, Laws of Florida, 1941, will register with the Clerk of the Circuit Court, in and for Highlands County, Florida, upon receipt of proof of the publication of this notice, the fictitious name, to-wit: Ridge Flooring Company, under which we are engaged in business at 22 West Main Street, Avon Park, Highlands County, Florida;
That the parties interested in said business enterprise are as follows:
Robert G. Carr
Katherine C. Carr
Dated at Avon Park, Highlands County, Florida, Oct. 12, 1951.
Pub. Oct. 12, 19, 26, Nov. 2, 1951 4tp

NOTICE OF SALE
Under and by virtue of a final decree of the Circuit Court Tenth Judicial Circuit in and for Highlands County, Florida, in that certain case therein pending, wherein John H. Mann, et al, are plaintiffs and Leo A. Yantz, et al., are defendants.
I, the undersigned Special Master in Chancery duly appointed to make said sale will sell at public auction at the front door of the Court house, Sebring, Florida, between the hours of 11 A.M. and 2 P.M., on the 5th day of November, 1951, the following described property:
Lots 1 to 17, both inclusive, Block 78 of Unit One or Lake Lillian Section of Highland Lakes, a subdivision of Township 33 South, Range 28 East, according to Plat Book 2, Page 77, Public Records of Highlands County, Florida.
The above property is improved by a frame building heretofore operated as a hotel.
Taxes adjusted to date of sale. Terms cash.
James W. Moore,
Special Master
S. Colquitt Pardee,
Atty. for Plf.
Avon Park Sun
Oct. 19, 26, Nov. 2

News Of Our Service People

W/O Clifford Craft and Mrs. Craft are now at home from Camp Stewart, Ga. He has a 45-day leave before reporting to Camp Stoneman, Calif. around November 28, prior to being sent overseas.

• • • •

Pfc. Leonard Sellars, son of Mr. and Mrs. Neal Sellars, spent the weekend at home from Camp Stewart, Ga. He was accompanied by Pvt. Joseph E. Becker of Salem, Oregon.

• • • •

Cpl. Donald A. Carter, son of Mr. and Mrs. W. A. Carter, has returned from Aberdeen Proving Grounds, Maryland. He has spent three and a half months being trained as a mechanic for the newest type tanks. He will report to Camp Stewart, Ga., Sunday.

• • • •

It is reported that the recovery of Pvt. Larry Skipper, who was injured in an automobile wreck last week, is certain, although he had not yet regained consciousness. He will be transferred to Camp Gordon, Ga., where there are better hospital facilities. He is stationed at Fort Jackson, S.C.

• • • •

Pfc. Kenneth Sumner is now back in the United States. After having been in the hospital in Germany, he was transferred to the station hospital at Maxwell Field, Ala.

• • • •

Pfc. Leslie A. LaFlam is in a hospital in Stuttgart, Germany; he is very ill, suffering from a liver ailment.

• • • •

Hqs., Fifth Air Force, Korea—Private First Class Dolan L. Hill, of Avon Park, Fla. has recently been assigned as a clerk-typist in the Special Services section of the Fifth Air Force headquarters in Korea. He arrived in Korea in August 1951 and joined the Fifth Air Force headquarters after a brief period at base operations at Kimpo Air Force Base.

A June 1949 graduate of Avon Park High School, he worked as a citrus grower in an orange grove in which he owns part interest with his parents. He enlisted in the Air Force in January 1951 and after completing basic training, was sent to attend Clerk-Typist School in Greeley, Colo.

The 21-year-old airman's parents, Mr. and Mrs. C. L. Hill, are presently residing at Route 1, Avon Park.

• • • •

Combat Information Center electronics will be no secret to Ned W. Hill, Jr., second class, USN, son of Mr. and Mrs. Ned W. Hill, of 615 Waldron Avenue, when he completes the course in Combat Information Center operation at the Fleet Training Center, Norfolk, Va. He entered the Naval service in April, 1944 and was discharged in 1946, after overseas service in World War II. He was graduated from Florida Southern College, Lakeland, in June, 1951, and taught mathmatics there during the summer session. He reentered the first part of this month.

FLORIDA TO HAVE 37 NEW PATROLMEN

Thirty-seven new members of the Florida Highway Patrol received diplomas at graduation exercises conducted October 4th at Eglin Air Force Base.

The oath of office was administered by Justice B. K. Roberts of the Florida Supreme Court.

They sure can take it— they're miles ahead ARMSTRONG TIRES with the "Rhino" tread!
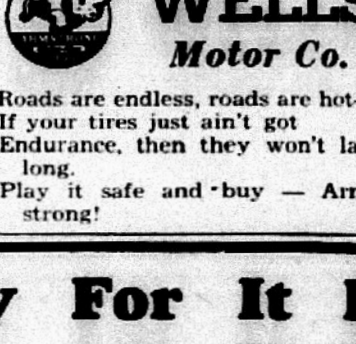
WELLS Motor Co.
Roads are endless, roads are hot—
If your tires just ain't got
Endurance, then they won't last long.
Play it safe and buy — Armstrong!

SENATOR HOLLAND ON RADIO SUNDAY

Senator Brien McMahon of Connecticut, Chairman of the Joint Committee on Atomic Energy, will be interviewed by Senator Holland on his nineteenth bi-weekly broadcast to be heard over 51 Florida stations in the next few days.

Senator McMahon is considered one of the Nation's leading authorities on Atomic Energy, because of his intimate work in the development of the program in Congress. He will answer questions on many phases of Atomic Energy. Senator Holland also will review various Florida activities and developments that have occurred since his last broadcast.

Sebring, WJCM, Sunday Oct. 20, 2:15 P.M.

St. Petersburg, WSUN, Sunday, Oct. 20, 12:15 P.M.

St. Petersburg, WTSP, Sunday, Oct. 20, 12:30 P.M.

Tampa, WFLA, Sunday, Oct. 20, 5:30 P.M.

"Reading alters one's living."

Enjoy SILVER BAR *Sparkling* ALE

PALE DRY LIGHT
it's SKILL that makes the difference!
SOUTHERN BREWING COMPANY . . . TAMPA

Stomach Distress Is Gone After Ten Years of Suffering

One man recently stated that for 10 years he was troubled with stomach distress and was weak, felt worn out, and terribly run down and he had tried many medicines but with no effect. Recently he started taking INNER-TONE and says after only two days he started feeling better. System is regular, headaches are gone and he eats, sleeps, and feels fine, in fact is an altogether different man. INNER-TONE is the new formula of juices from nature's plants combined with blood building IRON and nerve strengthening VITAMINS B-1, B-2, and B-6. It has relieved many people who has never been really helped before by any medicine. Taken shortly before meals it mixes with your food and aids digestion "thus eliminating gas and bloat". So don't go on suffering! Get INNER-TONE at Touchton Drug Co.

This winter, about 27,000,000 pine seedlings will be planted throughout Florida.

WRIGHT'S PACKAGE STORE
Choice Liquors
Free Delivery
Phone 363

Symptoms of Distress Arising from
STOMACH ULCERS DUE TO EXCESS ACID
QUICK RELIEF OR NO COST
Ask About 15 Day Trial Offer!
Over four million bottles of the WILLARD TREATMENT have been sold for relief of symptoms of distress arising from Stomach and Duodenal Ulcers due to Excess Acid—Poor Digestion, Sour or Upset Stomach, Gassiness, Heartburn, Sleeplessness, etc., due to Excess Acid. Ask for "Willard's Message" which fully explains this remarkable home treatment—free—at

Rexall ORIGINAL
1¢ Sale
ADD A PENNY AND GET TWICE AS MUCH!
1909 1951
For 43 years the greatest money-saving event in the nation! Originated by Rexall in 1909.
The first and finest of all 1c sales!
THURSDAY through MONDAY
OCTOBER 18-22 INCLUSIVE
WHAT IS IT? America's greatest saving event, originated by Rexall Drug Stores in 1909—to acquaint you with reliable Rexall Drug Products at "two for the price of one plus one cent".
WHEN IS IT? NOW... once in the fall, once in the spring—just twice a year.
WHERE IS IT? At our Rexall Drug Store. Shop & save during the One, the Only, the Rexall Original ONE CENT SALE.
as advertised in... LIFE • LOOK
POST • Collier's • Farm Journal
Touchton Drug Company


OWN YOUR OWN HOME - - Pay For It Like Rent!
WE CAN ARRANGE FOR CONSTRUCTION LOANS — F. H. A. AND G. I. LOANS
Improvement Loans: Covering Additions, Remodeling, Repairing, Re-Roofing, Painting, etc. Easy Monthly Payments, No down payment
TOWNSEND SASH, DOOR & LUMBER COMPANY
Avon Park — Phone 125

Phone 125 — Avon Park

WE WANT ALL THE
News OF AVON PARK
—PLEASE PHONE 54

AVON PARK SU

SECTIONS — PAGES

YOUR NEWSPAPER
...un is the only paper
...ng Avon Park 52
...es a year. Your pa-
...nage will expand opera-
...ion and bring further ben-
...efits to you.

VOLUME XXVI — Single Copy 5c — AVON PARK, FLORIDA, FRIDAY, OCTOBER 26, 1951 — NUMBER 50

T. Hayes Maxwell New Head Of Highlands Farm Bureau

One hundred persons who were members of Farm Bureau and their families, and guests enjoyed a tasty meal of fish, hushpuppies, grits, coleslaw, pickles, coffee, and cold drinks, well prepared and served at the Fish and Game Club, Saturday night, October 20th, 1951.

The following officers were elected at the important business session immediately after the supper:

President, T. Hayes Maxwell, Avon Park; Vice President, James B. Sellers, Lake Placid; Secretary, Mrs. Ruth J. Payne, Sebring; Treasurer, Jack Hendry, Lake Placid; Women's Chairman, Mrs. Henry Goodnow, Sebring.

Directors: Cole Danley, Jr., Lake Placid; Carl McIntyre, F. C. Payne, Frank Williams, H. W. Grotewold, Jesse Vaughn, W. J. Post, Charles R. Disher, Thomas P. Parker, J. F. McClure, Jr., Sebring; Henry Goodnow, DeSoto City.

Convention Delegates: Regular, J. F. McClure, Jr., Alternate, Jesse Vaughn; Regular, T. Hayes Maxwell, Alternate, Carl McIntyre; Regular: Cole Danley, Jr., Alternate, H. W. Grotewold.

Officers and Chairmen of the past year presented reports of various committees and the work accomplished. All reports indicated 1951 was a very successful year for Highlands County Farm Bureau. Outstanding in accomplishments was the fact that Highlands County Farm Bureau became incorporated, and is affiliated with the Florida Farm Bureau Federation; they initiated the mailing of a monthly newsletter to all members and prospective members, designed to keep the membership informed of Farm Bureau affairs and meetings; and realized an increase in membership over last year.

H. D. Tarter, Director of Sales, Winter Park Office, was introduced by H. W. Grotewold, Insurance Agent for HCFB, and he spoke briefly on Sales and Service relative to Insurance for Farm Bureau members.

John Ford, Executive Vice President of Florida Farm Bureau Federation, Winter Park, speaker of the evening was introduced by F. C. Payne, State Director of Farm Bureau.

In a very intertaining manner but with point and tenacity, Mr. Ford gave a report on the situation as it now stands relative to an increase in dues for Florida Farm Bureau which is a big issue in the coming convention.

The Highlands County Farm Bureau passed the following resolutions:

1. Highlands County Farm Bureau favors the extension of the Social Security Act to include coverage of all farm owners who desire to participate, with full and equal rights and privileges now accorded those at present included in the Act.

2. Highlands County Farm Bureau reaffirms their previous resolution favoring the proposed law providing for Initiative Referendum and Recall as endorsed by the 1950 Convention of Florida Farm Bureau.

3. That, seeking only the greatest good for the Florida Farm Bureau, its continued rapid and substantial growth in membership and influence, the members of Highlands County Farm Bureau go on record as opposing any increase in dues exceeding one dollar in any calendar year.

These resolutions will be sent to the Resolutions Committee of the Florida Farm Bureau to be presented at the 1951 Annual Convention, and delegates will be instructed to urge their passage. Also, copies of the first two resolutions will be sent to our U.S. Senators and Representatives with instructions to urge their passage.

Ruth J. Payne,
Secretary, HCFB

PASTOR AND DELEGATES ATTEND CONFERENCE

The Rev. H. E. Garrett, pastor of the First Methodist Church, attended a planning conference, held in Tampa on Tuesday, for the united evangelistic mission that is to be conducted throughout Florida Methodist churches beginning February 13.

This program calls for simultaneous revivals in all Methodist churches of the state.

Five delegates from the local church attended. They were: Mrs. T. H. Maxwell, Mrs. S. E. Roberts, Mrs George Kelsey, Mrs. Hubert Bussard, and Miss Mildred Henderson.

Patronize Sun Advertisers

Teen Age Club Begins Work For Opening October 26

The organization meeting of the Teen Age Club was held in the high school auditorium Wednesday, October 17.

The following officers were elected: Bobby Whitcomb, president; Edgar Pabor, vice-president; Jane Suggs, secretary-treasurer. These, with Clayton Fields, Jr., the director, will form the executive board.

Beth Suggs was elected reporter for the group. Alyne Reed and Charlene Delegal were appointed co-chairmen of the food committee. This is a very responsible job since the teen-agers expect to make a small profit on all drinks and food sold in order to get money for badly-needed equipment and for parties. The committee members will be appointed later.

Many other committees will be set up in order to carry on the work of the club efficiently. Chaperones will be needed and the teen-agers will be grateful to the citizens of the town for volunteering their services.

A dance was sponsored by the Teen Age Club after the Avon Park-Lake Wales football game Friday night. The dance was well attended and enough money was raised for the teen-agers to begin their activities at the Civic Center Friday evening, October 26, which will mark the official opening of the Youth Center in the Armory. The center will be open Friday and Saturday nights so long as the citizens of Avon Park continue the support of this badly needed project.

The Avon Florida Citrus Corporation and the Rotary Club have donated $30 each to pay the rental for two months. The teen-agers wish to express their appreciation to the city for providing for the director's salary in the budget of the city, and to these two organizations for their help.

Beth Suggs, Reporter

Recommendations Adopted By P.T.A.

The Rev. John Q. Crumbly, introduced as the new vicar of the Church of the Redeemer, led the devotional which opened the meeting of the Parent-Teachers Association last Thursday afternoon, October 18. 130 members and 4 visitors were present.

Following the customary pledge of allegiance to the flag, T. J. Ward, president, presided at the business meeting. Five recommendations of the executive board were voted on favorably, being:

1. That the program planning committee work up a mimeographed P.T.A. yearbook.

2. That the ways and means committee handle a booth for the P.T.A. at the annual Hallowe'en carnival sponsored by the Junior Woman's Club. Mr. and Mrs. John H. G. Hutchinson are co-chairmen of this committee and they will sponsor a balloon and candied-apple booth.

3. That 900 leaflets entitled "You are Needed in the P.T.A." be ordered for the use of the membership committee at a cost of $3.60.

4. That the room awards of $1.50 be given to each room with 33 percent of the enrollment of that room attending any P.T.A. meeting, instead of the 50 percent as voted in September, this motion to be retroactive to the September meeting.

5. That there be a class in parliamentary procedure to be taught by Dr. F. R. Bayley, November 5, 7:30 P.M. in the Florida Power customers' room. Dr. Bayley's services were secured by Mrs. T. H. Maxwell, study chairman.

As a result of the 4th recommendation, Mrs. E. A. Martin announced four winners in the September room count.

Mrs. H. W. Coleman read the treasurer's report, and Mrs. L. M. Lagoni gave an encouraging report on the membership drive. Nearly half the goal has been reached and the room mothers expect to "go over the top" early in November.

Judge Howard G. Livingston was guest speaker, explaining the new Juvenile Court Law.

METHODIST SERVICES

Wednesday night prayer meeting at the First Methodist Church now beginning at 7:45. Sunday evening services are at 7:30.

Supreme Court Hears Election Case

The Supreme Court heard argument of counsel for the old City Council and for Wiley Sauls' Jr., Mannin Kirkland, and J. B. Sparks, in the Avon Park election suit, in Tallahassee last Monday (Oct. 22) morning.

Representing the old Council at the hearing were S. C. Pardee, Sr., and Sumter Leitner, of Leitner and Leitner of Arcadia. They contended that the appellees, Sauls and the others, had brought their action under the wrong form, or in other words, used the wrong remedy, because mandamus was not an action which could be used to compel the city council to do an act which was within their discretion.

Representing the appellees, was Keith E. Collyer, who contended that the old city council had no discretion, nor authority, to act as they did, and that therefore mandamus was the proper remedy. His contention briefly was that the retiring city council has no authority at all to go behind the election returns — that their sole duty is to accept all official election returns, tally them, and declare the results.

Chief Justice Tom Sebring, Justices Thomas and Chapman, and Associate Justice Walker heard the case. They reserved their decision and did not rule upon the matter at once.

It is reported that a ruling is expected very soon, because the Supreme Court realizes the urgency of the matter, as indicated by the fact that they required briefs to be filed within five days time when usually 40 days are allowed, and by the further fact that the case was brought to hearing on the merits within a two-week period that was heard on a day when hearings on the merits are not usually held. Further, the Chief Justice stated that he realized that an early decision was desirable.

It is the usual practice of the Court to hold a conference after argument, and express a tentative opinion. Then one of the Justices is assigned the job of researching the question, and writing an opinion. If the remainder of the Division which hears the case agrees with the opinion, it is handed down. If not, then the entire court confers, goes over the opinion, and at length a majority opinion and a dissent are written, and the case is then decided.

Since this is a matter of importance, not only to Avon Park but to other cities and towns, the Court may be expected to follow the above procedure, taking such short cuts as it may in order to reduce the time needed to render the decision, according to one informant.

Hallowe'en Carnival And Parade Saturday

Don't forget the big Hallowe'en parade and carnival Saturday evening. Come out and have fun and stay for supper.

The parade starts promptly at 4:30, and will be led by the high school band. Follow it to the school grounds, where you will find food and drink booths and entertainment. And remember, your pleasure will support worthwhile civic organizations.

The parade will form at 4:00, paraders meeting at the Jacaranda Service Station, on the corner of North Verona and Main. Judging will take place between 4:00 and 4:30, before the parade starts, with awards announced at the school grounds, at the end of the march.

The carnival is sponsored by the Junior Woman's Club. In addition to supervising all arrangements, the club will sell hot dogs, sandwiches and soft drinks.

The Junior Class of the high school will show movies, sell popcorn and snowballs.

The Hibiscus Circle of the Garden Club will sell peanuts.

Founders Circle of the Garden Club will sell ice cream sodas and provide eating places.

P.T.A. will sell candied apples and balloons.

The Senior Woman's Club will sell cakes, pies and coffee.

The Junior Chamber of Commerce will have pony rides.

Rotary Club chose this time to clean up the grounds after the carnival, the Junior Woman's Club being very appreciative of this service.

Other organizations will take part in the carnival; however, their names did not reach this paper before press time.

Each child in the parade will receive a favor. Those donating these favors include:

I. H. Ford, of Gulf Oil products

Morris Adams, Texaco distributor

George Border of Border's Service Station

Ray Wells on behalf of Texaco Oil Co.

J. B. McClendon, Standard Oil distributor

Senior Woman's Club

The Junior Woman's Club thanks most sincerely all those firms, organizations, and individuals who are helping in any way to make the carnival a success.

The Hallowe'en carnival is an Avon Park tradition. Don't miss it.

Parliamentary Law Class on Nov. 5

The P. T. A. is sponsoring a class in parliamentary law, based on Robert's Rules of Order, Monday night, Nov. 5, beginning at 7:30, in the customers' room of the Florida Power Corp. The Rev. F. R. Bayley, D.D., LL.D., will teach this class.

All leaders or members of church groups, clubs, lodges, high school students, and anyone interested in parliamentary procedure are invited to attend. There will be no charge. This is a public service offered by the P.T.A. Mrs. T. H. Maxwell, study chairman, is in charge.

Dr. Bayley, who became a member of the General Conference of the Methodist Episcopal Church in 1920, and who served as president of the Judicial Council of the Methodist church from 1939 to 1948, is well qualified as a teacher of parliamentary law, and the P.T.A. will appreciate a good representation from all organizations in the city.

Patronize Sun Advertisers

We Are Invited By The Air Force

Avon Park Air Force Base personnel, with Col. Roy N. Bailey officer in charge, will be hosts at a Hallowe'en dance held at the Armory on Wednesday, October 31, at 8:00 o'clock. All residents of Avon Park are invited, as well as all military personnel and their guests. There will be no admission charge.

The 740th Air Force Band from MacDill Field will furnish the music. This band is famous, many of its musicians being former members of big-name bands or orchestras who have entered the Air Force.

Tech. Sgt. Frank L. Gabitz, chairman of the dance committee, states that the dance will provide an opportunity for base personnel living here and local residents to become acquainted.

He also says that the Armory will be gaily decorated for Halloween, and that a refreshment bar where coffee and soft drinks may be purchased will be set up.

Dress need not be formal, although no one is going to object if the girls sport their prettiest dance frocks.

Moose Xmas Party Saturday, Oct. 27

Avon Park Women of the Moose Chapter 1137 have completed plans for the Mooseheart Christmas party to be held Saturday night, October 27, at Moose Lodge.

Mooseheart Chairman, Mrs. J. K. Smith has announced that all members and friends interested in contributing to this worthy cause may do so by donating a gift for our Christmas tree, a small donation will be taken from those present in exchange for these gifts. The entire proceeds will be sent to Mooseheart to help provide Christmas for over nine hundred orphan children dependent on the Moose Fraternity.

Avon Park Plays Arcadia Tonight

By John Garber

Tonight will be the fourth time this season that Memorial Field will be the gathering point of football fans when the Red Devils meet Arcadia in a non-ridge conference game. Both teams will be anxious to taste the sweetness of victory. Arcadia has quenched its thirst but once this year whereas Avon Park's thirst quenchers have been nothing but disappointing mirages.

We do not have available Arcadia's record this season, hence we don't wish to make a pre-game prediction. We are in high hopes that the Red Devils will come out on top — and "Who knows?" We believe that if there is any victory in store for the Red Devils, this will have to be the one. The balance of the schedule brings on heavy favorites like Wauchula, at least a 40 point favorite, and Sebring, probable two touchdown favorite.

Loss To Lake Wales

Last week Avon Park fell to the Lake Wales Highlanders 46-0. (Enough said). About all that can be said for the Red Devils in this game is that they forced the Highlanders to kick on last down, which was the 2nd time Lake Wales has been in such a spot. And another time in the game Lake Wales gambled on 4th down trying to pick up 2 yards for a 1st and didn't make it. Lake Wales' kicks for extra points had never been marred by blocks until they played Avon Park. The Red Devils blocked two tries for the extra point. Avon Park's Varsity Substitutes showed remarkable spirit and football know-how against Lake Wales. The last string could take a lesson from them.

Mr. and Mrs. J. E. Delaney, Highland Lakes, left Friday to make their home in Live Oak.



SGT. AND MRS. ROYAL GORDON LAMB

Sgt. and Mrs. Lamb are shown following the ceremony which united them in marriage on Tuesday night, October 16. The bride is the former Miss Patricia Knowles. A full account of the wedding was published last week.

A. M. Owens Elected President C of C

Annual Meeting At Lake Byrd Lodge

The annual meeting of the Florida Federation of Congregational Christian Women was held at Lake Byrd Lodge on Monday, Tuesday and Wednesday of this week. The Union Congregational Church was represented by several women from the Ladies Aid and Covenant Circle.

Registration began at 2:00 P.M. Monday with the fellowship dinner the same evening at 6:00. The dinner was followed by vespers and an address, "A Road Under Construction", by Mrs. J. Stanley Taylor of Greensboro, N.C. The evening concluded with a "fun and frolic" hour.

Tuesday sessions began at 9:00 A.M. with a devotional service. Workshop groups, reports from societies, short addresses or "Glimpses of our World" by Mrs. R. Wiley Scott and Mrs. Rankin L. Shrewsbury, occupied most of the morning program. Luncheon was at 12:30, followed, by organizational workshops; "Glimpses of our Town and Family" by Mrs. Shrewsbury and Mrs. John E. Pickens; "Glimpses of Our National Work", an address by Mrs. William E. Wisseman of Greensboro, N.C.; district meetings, at 4:30; and dinner at 6:00. A film, "A Wonderful Life" was shown at 7:00, followed by Holy Communion at 8:00.

Wednesday's program, following meditation at 9:00 A.M., was "Our Ministers Speak", by the Rev. Aaron N. Meckel and the Rev. Joseph B. Calhoun. Workshop groups then met until dismissal at noon. The meeting closed with luncheon.

New Library Fund Still $1500 Short

$4492.00 is the total sum now paid in to the public library building fund. The goal is $6,000. The fund is $1508.00 short. That's plain arithmetic.

We consider our city progressive. Every progressive city must have an adequate public library building, adequately stocked with books — that's a necessity, not a luxury. Therefore, being progressive, we need a good public library. And we must pay for it. This should be recognized as plain logic.

Our snowball of fund money has been getting bigger. We've been rolling it uphill and we're nearing the top. Maybe that's why, as it gets bigger and bigger, we're finding it harder to push. But it will go up and over the top if some more of you make your contributions and add your strength to all those whose names have been printed as helping.

New contributors are listed below:

Mrs. Donna McClelland, Elizabeth Thiele, Mr. and Mrs. T. J. Ward, Mrs. Georgia W. Moeckel, Mr and Mrs. J. M. Adams, Jr. Mr. and Mrs. O. C. Wilkes, Mr. and Mrs. C. H. Crofutt, Mr. and Mrs. L. W. Wicker, Mrs. Zelma Wells, Mr. and Mrs. D. W. Manson, Mr. and Mrs. C. E. LaBeau, Mackay Lumber & Supply Co., Mr. and Mrs. Joe Lander, Mr. and Mrs. Paul Critchfield, Jahn Ready-Mix, Mrs. Guy Stroup, Mrs. Abbie Vanderford, C. E. Burt, Mrs. C. B. Hayes, Dr. Richard P. Hedrick, Women of the Moose, Mrs. Mattie Crews, Mr. and Mrs. A. M. Owens.

The following members of the Old Settlers' Club contributed as members of that organization:

Mr. and Mrs. F. S. Jordon, Mr. and Mrs. Oscar Wolff, Mrs. Harry Dilley, Mrs. John Hood, Mrs. Mary Reed, Mrs. Cecil Durrance, Mrs. Carrie Putney, Mrs. Cora Wray, Mrs. Frank Waddell.

Rotary News

Dr. E. M. Hodges of the Florida Experiment Station at Ona was guest speaker at the regular meeting of Rotary Wednesday. Dr. Hodges spoke on grasses and pastures, and what he considered the best grasses for this section of the state.

Visiting Rotarians: John Mullis, Leesburg; Bill Hetherington, Ford Heacock, Loring Peeples and Allen Intz of Sebring and Henry Heppler of Lake Wales.

Mrs. Donald S. Dence and daughter Darlene, of Jackson, Michigan, are visiting in the home of Mr. and Mrs. H. W. Workman on Palmetto St.

Births

To Mr. and Mrs. Thomas Flaherty a son, Timothy Patrick, born October 17 at Walker Memorial Hospital. Birth weight was 7 pounds 15 ounces.

• • • •

Mr. and Mrs. Peter C. Boney announce the birth of a grandson, John Olin, born to Mr. and Mrs. Norris Boney of Lake Worth on October 18.

• • • •

To Mr. and Mrs. Wendell Smith a daughter, Marilyn Sue, born October 18 at Walker Memorial Hospital. Birth weight was 5 pounds 12 ounces.

• • • •

To Mr. and Mrs. Francis Pepper of Sebring, a son, born October 21 at Walker Memorial Hospital. Birth weight was 7 pounds 15 ounces.

THE AVON PARK SUN

A JOHN H. PERRY NEWSPAPER)

Established 1919, at Avon Park, Florida

Published Fridays at Avon Park, Florida

OFFICE 1126 building Telephone 54

Entered as Second Class Mail in the Post Office at Avon Park, Fla.

ARTHUR S. KELLEY Managing Editor

$3.00 PER YEAR IN ADVANCE — OUTSIDE COUNTY $2.50

Personal Items

T. J. Ward made a business trip to Miami this week.

Miss Lynn Longbottom, first-year student at Florida State University, was home last weekend.

Karl Volland, winter visitor, is a candidate for a city office in his home town, Columbus, Ind.

Mr. and Mrs. Charles Creighton were called to New York last week by the death of his sister.

Otis Prescott from Dumont, N.J., called on his grandmother, Mrs. H. Tomlinson, Sunday.

Mr. and Mrs. Webb Hazen spent Sunday in Fort Meyers, the guests of Mr. and Mrs. B. B. Daniels.

Mrs. Edward Rule and daughter, Mary, are now occupying the Tomlinson apartment at Highland Lakes.

Ray Wells is reported to be recovering well after undergoing a major operation last Friday at Duke Hospital, Durham, N.C.

Mr. and Mrs. Robert Warwick and Mrs. Warwick's brother, Arthur Pekill, have returned to Avon Park after spending the summer in the north.

Mr. and Mrs. B. A. Frizzell and son, Billy, and Sgt. A. Crawford, who is home for a few weeks from Puerto Rico, visited the Frizzell's daughter and family in Englewood, last Sunday.

Mr. and Mrs. Grady Tomlinson will leave Saturday to attend a business meeting in Schenectady, N.Y. They expect to be gone about two weeks.

The friends of Mrs. Evia Farmer will be glad to know that she is recuperating from the operation she underwent at Walker Memorial on Tuesday of last week. She is now at home.

Mrs. C. H. Walker and Miss Luluh Wright have returned to their Bartow home after spending the summer in Denver, Colo., Miss Wright having so far recovered from injuries sustained in a fall while enroute home as to enable her to travel.

Mrs. C. D. Nolan was called to Fort Lauderdale on Tuesday of last week by the illness of her son, W. Forrest Nolan, who suffered a severe heart attack. His condition has improved and he is now considered out of danger. Mrs. Nolan returned home Saturday.

Mr. and Mrs. B. J. Thigpen, who left last week to drive to Memphis, Tenn., had their trip curtailed by an accident near Dothan, Ala., Mr. Thigpen lost control of the car, which ran into a ditch. Mrs. Thigpen received a minor head injury that kept her in the hospital in Dothan for three days. Both were shaken and bruised. The car was slightly damaged. The Thigpen's daughter, Mrs. B. L. Heath of Greensboro, N.C., joined them in Dothan and returned to Avon Park with them Monday morning. Mrs. Thigpen is recovering satisfactorily from her injury.

Guests at the annual meeting of the Highlands County Farm Bureau last Saturday night at the Polk County Game Club included Mr. and Mrs. John Ford, Winter Park; H. Bowling, Orlando; H. D. Tarter, Winter Park; H. E. Mathews, president of Hardee County Farm Bureau, and Mrs. Mathews, the secretary and treasurer of Hardee County Farm Bureau; R. Morton Jones, Mrs. Jones and their family, and Mr. and Mrs. F. Schneerman and daughter, Dennis. A. J. Tubbs, and Gary Louis Lamb, Jr., all of Sebring.

The Rev. Marshall Mines, city missionary of Tampa, will speak at both services of the First Baptist Church next Sunday, which is State Missions Day.

Herbert Henderson of Tampa, formerly of Avon Park, is very ill in the Bay Pines Hospital. All his many friends wish him a speedy recovery.

Recent guests of Mr. and Mrs. W. W. Wingfield were Mr. and Mrs. M. A. Beckum of Augusta, Ga., who stopped by on their way home after attending a convention in Miami.

Mrs. Peter C. Boney is spending this week in Lake Worth with her son and daughter-in-law, Mr. and Mrs. Norris Boney, who became the parents of a son on October 18. The baby is their third child.

Harold F. Davis of Coram, L.I., N.Y., winter visitor to Avon Park, will be late coming down this year. He is a candidate for superintendent of highways for Brookhaven Town.

Mr. and Mrs. Harry Schmidt of Stratford, Ontario, Canada, visited Mr. and Mrs. Floyd Q. Freer and Mr. and Mrs. Ernest Spencer the end of last week, while making a honeymoon tour of Florida. Mrs. Schmidt is the niece of Mrs. Spencer and cousin to Mrs. Freer.

CARD OF THANKS

We wish to express our sincere thanks to our many friends for their presence, kind words of sympathy, and beautiful floral offerings during our bereavement in the passing of our dear father and kinsman, Ellis Clark.

We pray God's richest blessings on each and every one.

Richard Clark
Lorenzo Clark
Clifton Clark
And other Relatives

Patronize Sun Advertisers

WINTER GUEST CLUB OPEN

The Winter Guest Club is officially open, and the president, James Oppy, and Mrs. Oppy are now in Avon Park.

The club will hold a Hollowe'en masquerade party on Tuesday evening, October 30, at 7:30.

All Avon Park winter guests are urged to register at the club house and also to come and have fun at the Hallowe'en party.

It pays to read and use the want ads.

Between Halves Show

Between the halves of the game last Friday the Avon Park High School Band presented a new and elaborate "Make-Believe" routine. After the usual marching and forming of letters, the band, directed by Mr. Gorman, played "Make-Believe" in darkness. Spotlights were directed on the majorettes, who did a "boy and girl" routine, with half of them in masculine costume, and on a portable stage, where Carolyn Bolt, a majorette, in a brilliant red costume, danced a ballet number. Jack Ward sang the words of the son into a microphone.

The effect was unfortunately marred by some individuals turning on their car headlights and by the failure of the loudspeaker, but the band and the featured young people played their parts most skillfully.

The Lake Wales band did not come to Avon Park.

WRIGHT'S PACKAGE STORE
Choice Liquors
Free Delivery
Phone 363

WOMAN'S CLUB MEETING

Mrs. E. G. Todd, library chairman, will be in charge of the National Book Week program at the meeting of the Senior Woman's Club on Friday, November 1, at 3:00 P.M. The meeting will be in the Palm Room of the Jacaranda Hotel.

Members are reminded to bring foodstuffs and articles of clothing for the Children's Home Christmas box.

The executive board will meet at 3:00 P.M. Wednesday, October 31, at the home of the president, Mrs. Samuel O. Norris, 17 E. Church street.

John F. Rollins Bird and Plant Sanctuary, near Jacksonville, was donated to the state in 1950.

METHODIST W.S.C.S. TO HAVE ALL-DAY STUDY

The Woman's Society of Christian Service will have an all-day study meeting at the church Tuesday, Oct. 30. Members are asked to bring a covered dish for lunch, and bring enough food for any member of their family who wishes to come in for lunch at 12:30.

The topic for study is, "We Americans, North and South." There will be several interesting speakers. Mrs. Helen A. Taylor of Sebring, who visited in South America this summer, has been invited to speak.

Mrs. T. H. Maxwell, study chairman, announces that this meeting is open to anyone interested in learning of conditions in the Latin American countries.



But Brother, that's mild compared to the noise we're gonna make with

AMERICA'S GREATEST BARGAIN BLOW-OUT for 1951

It's on the Way!

And When We Explode This Value News It'll SHAKE The Whole City!

"THE 'ROCKET' HAS REALLY GOT IT!"

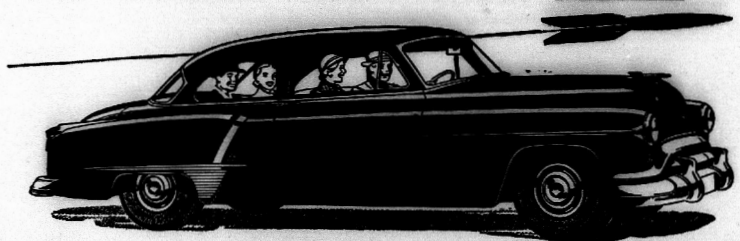

Above, Oldsmobile Super "88" 2-Door Sedan, "Hydra-Matic Drive optional at extra cost. Equipment, accessories, and trim illustrated subject to change without notice.

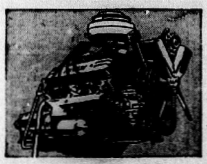

POWER! Power that puts you ahead! Oldsmobile's "Rocket" Engine is famous for its response—its eager, ready power! Away from a green light or over the long haul, "Rocket" performance is tops!

ECONOMY! Ride the "Rocket" and save! This great new Oldsmobile engine is a real high-compression gas-saver! Major advancements in combustion chamber design have made this year's "Rocket" more economical than ever!

SMOOTHNESS! It's smoother sailing in a "Rocket" Engine car! Oldsmobile's new Hydra-Matic Drive* delivers the "Rocket's" brilliant new power smoothly, effortlessly, automatically!

DURABILITY! "Rocket" power is rugged power! The "Rocket" is road-proved over billions of miles—owner-proved by nearly 800,000 drivers! So remember the "Rocket's" record and try the glamorous "98" or Super "88"!

SUPER 88 "ROCKET" OLDSMOBILE

Product of General Motors

SEE YOUR NEAREST OLDSMOBILE DEALER

I. H. FORD MOTOR COMPANY

309 W. Main Phone 11

HELP MAKE MERRY CHRISTMAS for MOOSEHEART CHILDREN

A Christmas Party is being sponsored, October 27, at Moose Hall, to obtain funds for the children cared for at Mooseheart Home, in order that they may have a Christmas, by the Loyal Order of Moose and the Women of the Moose of Avon Park.

The following merchants have contributed towards this fund:

L. Estelle McGinnis, Insurance
Ward's Dept. Store
Avon Gardens, Florist
Kiddie Korner
Don Connell, B&B Store
City Market, Frog Store
A Friend
A Friend
Smith Hardware Co.
Eaton's Dept. Store
Reddick's Firestone Store
Reeds, Outfitters for Entire Family
Avon Auto Supply, Inc.
Lake Verona Nursery
Rosemary Cason
Harris Dry Cleaners
Stroup's Service
Jacaranda Drug Co.

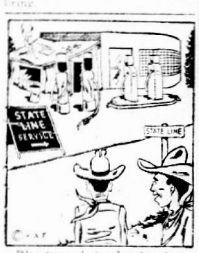

"He gets more business from that other state."

Our customers come from many states — and our reputation for friendly service is traveling far and wide. Enjoy it yourself — drive in soon and regularly.

BORDER'S SERVICE STATION
1186 W. Main St., Phone 274-J

Announcing

J. W. Earnest & Company, Inc.

Harvest Sale of Timely BARGAINS Starting

TODAY, FRIDAY, OCTOBER 26th

Our HARVEST SALE of BARGAINS offers hundreds and hundreds of items of merchandise for your fall and Winter needs at Savings you would not want to miss. In every department of our modern Air Conditioned Department store you will find many exceptional bargains. Quality merchandise has made EARNEST a household word. At EARNEST you get the most for your dollar in style and long service. Our many years of serving you has given us added advantage in making just the right selection for you.

Come and See What We Have For You!

"South Central Florida's Shopping Center"

WAUCHULA FLORIDA

"Use More Dairy Products"



MILK
Homogenized
Pasteurized

MANDIS
STOCK FARM

UNIVERSITY OF FLORIDA ENROLLMENT 8,984

Final enrollment figures reached 8,984 for the 1951-52 fall semester at the University of Florida, according to President J. Hillis Miller.

Of this total, 2,090 are women students. Freshmen totaled 1,765, including 561 women.

In revealing the total figure, Dr. Miller said the University would have enrolled more women students had there been housing facilities for them. He pointed out that the present figure compared favorably with last year's total of 10,039 despite the fact that educational circles generally had predicted a large drop in enrollment.

Support our Public Library

What Does It Mean To Preach "CHRIST"?

Acts 8:5, 35; 1 Cor. 2:1,2

INTRODUCTION: Thus far in this series we have demonstrated that to preach "Christ" is to preach His VIRGIN BIRTH, His MIRACLES, His DEATH TO ATONE FOR OUR SINS, His RESURRECTION, His ASCENSION INTO HEAVEN, and His 2ND COMING.

Today: To Preach "Christ" is to preach His DOCTRINE.

A. **What** the "Doctrine **is:**

1. The word "Doctrine" simply means "Teaching".
   a. Hence, all that Christ taught (i.e., his teachings) is His "Doctrine".
   b. Where can we find the **pure** doctrine of Christ?
2. The Apostles were commanded to teach all the doctrine of Christ. Matt. 28:19.
   a. In doing this they were not left to their own wisdom, but were commanded to wait for the guidance of the Holy Spirit. Jno. 14:26; 16:13; Luk. 24:46-49; Acts. 1:6-8.
   b. We do not find them executing Christ's command (to teach all things he had commanded) until the Spirit did come. Acts 2:1-4,14-40.
   c. From that time on the diciples continued stedfastly in the apostles' doctrine. Acts 2:42.

B. The **Source** of the "Doctrine" of Christ.

1. Jesus did not teach of Himself alone, but what the Father instructed Him to say. Jno. 7:16,17; 12:48-50.
2. The Holy Spirit did not speak of Himself, but rather what he had been instructed to speak. Jno. 14:26; 16:13.
3. The Apostles and other inspired men (e.g., Luke) spoke not of themselves, but what the Spirit revealed they were to say. Jno. 16:13; Acts 2:4; 1 Cor. 2:13. (Note: If Jesus, the Holy Spirit, and the Apostles were so careful in this matter, all who profess to be following Christ's example should be very careful not teach anything of themselves — doctrines of men).
4. All that we know of what these inspired men taught is found in the Holy Scriptures. 2 Tim. 3:16, 17 — A.S.V.
5. Therefore, all that the **Bible** teaches concerning Christ and what He taught is the DOCTRINE OF CHRIST.

C. **Two Applications** of these **Truths:**

1. Since all creeds, manuals, disciplines, catechisms, and confessions of Faith are of human origin, these ought not to be made the standard which each Christian must embrace, and to which all truth must conform. 2 Tim. 3:16, 17; Matt. 15:3, 7-9.
2. It is vain and wrong to classify some Bible truths as essential and others as nonessential to be believed, some as the "Doctrine" of Christ, others as not — for His teachings **are** His Doctrine. Matt. 5:19; Jas. 2:10; 2 Tim. 3:16, 17.

(Note: Come and hear God's Word on this vital subject Sunday, October 28, 7:30 P.M. at the Church of Christ, Forest and Walnut, in Avon Park. Bring your Bibles and your friends, not your pocketbooks. We will welcome any questions in the interest of truth. Minister and Speaker: Paul E. Tustin — Phone 57-M for conference).

NEXT WEEK: IS THE BIBLE THE WORD OF GOD?

Florida Style "Boys' Town

Ten miles south of Palatka on the west bank of the beautiful St. Johns River is a great many dream of a Florida style "Boys' Town" has become a reality. Hames Rodeheaver, who gained international fame as the late Billy Sunday's song leader, with his co-partner, Harry Westbury, have dedicated 320 fertile acres for the establishment of the Rainbow Ranch for Boys.

On the occasion of the first Board of Directors Meeting before the arrival of the first boys Mr. Rodeheaver said, "We hope eventually to take care of 200 or more boys. They will be given a high school education, and we're going to teach them how to farm!"

At that time, a Massey-Harris 30 horsepower farm tractor was given to the Ranch by the Florida Farm Equipment Company of Jacksonville, State distributor of Massey-Harris Farm Equipment. Mr. C. J. Hatch, Vice-President and General Manager of the Company, presented the tractor to Mr. Rodeheaver.

Mr. Rodeheaver further explained, "We intend to teach the boys every phase of agriculture. They will raise cattle, poultry and their own garden. We are going to have facilities for teaching them many crafts including printing, woodworking and mechanics."

The stated purpose of the Rainbow Ranch is "to provide a place where unwanted boys are accepted, where security and faith and understanding will be given to boys who previously have known only failure, shame and rejection. The Rainbow Ranch for Boys intends an opportunity for underprivileged boys such as is not a part of institution, but of a family relationship."

The farm is now in full operation and the first 6 boys will be given a good home, Christian training and high moral instruction, and basic agricultural training. Mr. Rodeheaver will direct activities of the boys and is an accomplished farmer in his own right.

A&P SELLS OVER 1600 CARS FLORIDA MELONS

More than a third of the watermelons sold throughout the country by A&P Food Stores during 1951 were grown in Florida.

R. M. Smith, vice president of Jacksonville, president of the Southeastern division of the food chain, reported today that A&P paid more than a million dollars to Florida farmers for 1,676 carlots of watermelons during the past Spring and Summer, as compared to a total of 3,220 carlots purchased throughout the remainder of the melon-producing states.

The 1951 Florida purchases represented an increase of almost 500 carlots over 1950.

Atlantic Commission Company, fresh fruit and vegetable buying affiliate of the food chain, bought the melons and distributed them to A&P stores in 2,460 cities and towns in 33 states.

92nd Anniversary

A demonstration of how A&P helps you save money on your total food bill — made possible only by our sincere efforts through the years to live up to the A&P Policy — to always **Do what is honest, fair, sincere, and in the best interest of each customer . . . Extend friendly satisfying service to everyone . . . Give every customer the most good food for her money . . . Assure accurate weight every time — 16 oz. to each pound . . . Charge the correct price . . . Cheerfully refund customer's money if for any reason any purchase is not satisfactory.**

Today, as we complete 92 years of service, we invite you to shop at A&P with the assurance that "You can't make a Mistake on any purchase you make at A&P."

Customers' Corner

Millions of Americans do their shopping at A&P because they know they will find:

Good food
Good service
Good values

If you have any suggestions as to how we can make these good features at your A&P even better, please let us know. Please write:

CUSTOMER RELATIONS DEPT.
A&P Food Stores
420 Lexington Ave.,
New York 17, N.Y.

SONGSTRESS FROZEN VEGETABLES Green Peas, Spinach, Corn, Broccoli, Baby Lima Beans, Fordhook Lima and Cut Green Beans, Pkg. 19c

Home Grown Tender **TURNIPS** Bunch 29c

Home Grown Yellow **Sweet Corn** 4 Ears 25c

Jonathon **APPLES** 5 lb. Bag 39c

Prices in this Ad Effective Thru Saturday, Oct. 27th

PICNICS lb. 39¢

Super Right Thin Sliced **BACON** LB. PKG. 59c

Allgood Medium Sliced **BACON** LB. PKG. 49c

GA. SHIPPED GRADE "A" WHOLE **FRYERS** Lb. 51c

HERMAN'S FRESH PURE PORK **SAUSAGE** LB. BAG 49c

HERMAN'S ALL MEAT SKINLESS **FRANKS** 1 LB. CELLO 59c

FLORIDA CRYSTALS PURE GRANULATED CANE **SUGAR** 5 lb. Bag 45c

ANN PAGE **Macaroni** REGULAR or ELBOW 8 oz. Pkg. 10c

ANN PAGE PREPARED **Spaghetti** With Tomato Sauce and Cheese 2 FOR 27c 300 Can

JANE PARKER **DONUTS** Plain, Sugared or Cinnamon Package of 12 19c

KRAFT MACARONI AND CHEESE **DINNER** Serves 4 Pkg. 14c

FOZZ APPLE **JELLY** 2 10 oz. Glasses 25c

FLAGA DRIED **PEA BEANS** 12 oz. Pkg. 12c

Dromedary Pitted **DATES** 7¼ oz. 23c

Planters Cocktail **PEANUTS** 36c

JEWEL **Shortening** 3 lb. Can 93c

LAUNDRY SOAP **Octagon** 3 for 23c

FLOATING SOAP **Swan** 2 Reg Bars 17c

GENTLE **Lux Soap** 4 Bath Bars 47c

STOPS B.O. **Lifebuoy** 4 Bath Bars 47c

OCTAGON **CLEANSER** 2 for 19c

CRACKER **JACK** 3 for 13c

MARCAL **NAPKINS** Tea Pkg. of 80 13c; Dinner Pkg. of 40 18c

SPAGHETTI DINNER, Chef-Boy-ar-dee 41c
ANGELUS MARSHMALLOWS, 6 oz. 11c

A&P Food Stores
AVON PARK

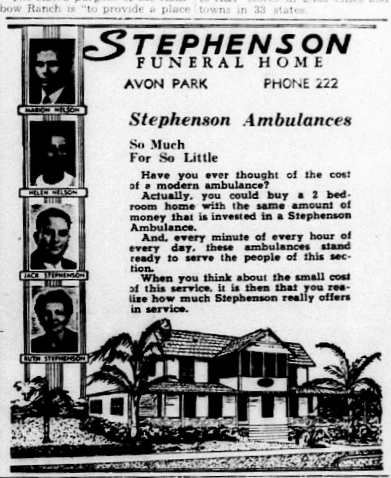

STEPHENSON FUNERAL HOME
AVON PARK PHONE 222

Stephenson Ambulances

So Much For So Little

Have you ever thought of the cost of a modern ambulance?

Actually, you could buy a 2 bedroom home with the same amount of money that is invested in a Stephenson Ambulance.

And, every minute of every hour of every day, these ambulances stand ready to serve the people of this section.

When you think about the small cost of this service, it is then that you realize how much Stephenson really offers in service.

heavy-duty brawn engineered in!



. . . to do more work for your money!


105-h.p. Loadmaster valve-in-head engine


Heavy-duty channel type frames

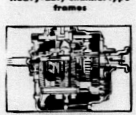
Synchro-Mesh transmission


Hypoid rear axles


Recirculating Ball-Gear steering


Battleship-construction double-walled cabs

(Continuation of standard equipment and trim illustrated is dependent on availability of material.)

First in demand First in value First in sales

MORE CHEVROLET TRUCKS IN USE THAN ANY OTHER MAKE

Hauling big loads? Then Advance-Design Chevrolet trucks are exactly what you need. Big 105-horsepower Loadmaster engine . . . extra-rugged Chevrolet frame . . . smooth shifting Synchro-Mesh transmission . . . engineered-to-last rear axle . . . and many other outstanding features make Chevrolet trucks your best buy. Come in and see the big, brawny Advance-Design truck that's just right for your job!

CHEVROLET
ADVANCE-DESIGN TRUCKS

I. H. FORD MOTOR COMPANY
309 W. Main Phone 115

VETERANS INFORMATION

Veterans planning to begin the GI Bill of Rights training course in the next month or so should apply at once at the local VA office, Veterans Administration officials in the area advised. Veterans Administration officials in the area advised. Veterans Administration officials in the area advised.

Clubs - - Social Activities - - Personal Items

Society Editor
Yula Fisher
PHONE 54

Pearl Todd Circle Meets

The Pearl Todd Circle of the Florida Avenue Baptist Church met at the home of Mrs. Clifford Lassiter on Friday night, Oct. 19, with Mrs. Arelia Ward co-hostess.

Mrs. Erie Lewis conducted the business meeting. Mrs. Nora Giddens gave the devotional. Mrs. Wilma Lewis opened with prayer and led the Bible study on the 23rd Psalm.

Prayer was offered for the church revival, which began Sunday, the prayer being opened by Mrs. Era Harper and closed by Mrs. Wavy Frizzell.

The hostesses then served homemade cake, hot chocolate and coffee.

Enjoying this meeting were Wilma Lewis, Erie Lewis, Nora Giddens, Wavy Frizzell, Mary Lunsford, Arelia Ward, Annie Ruth Rodgers, Era Harper. Visitors were Marie Moree, Vivian Murray, Mrs. John Hartzog, and Mrs. Ella Ward.

Helen Hays Circle Meeting

Mrs. S. J. Pendleton was hostess to the Helen Hays circle of the First Baptist Church Wednesday morning at 10 o'clock.

After a short business session, a most interesting missionary program was led by Mrs. Hazel Guerndt. Others taking part were Mrs. Clair Stimson, Mrs. Paul McFarland, Mrs. R. E. Douglas, and Mrs. L. W. Wicker.

Others attending were Mrs. C. R. Wingfield, Mrs. John Mathis, Mrs. Ross Bigbie, Mrs. Willie Reddick, Mrs. J. L. Collins, and Mrs. R. L. Shelling of Milledgeville, Ill.

After the meeting, a social hour was enjoyed The hostess served coffee and cookies.

Olive Lawton Circle Elects New Officers

The Olive Lawton W.M.U. circle of the First Baptist Church met Tuesday night at the home of Mrs. E. A. Martin.

The meeting was called to order by the chairman, Juanita Spencer. Officers for the coming year were elected. They are:

Evie Canup, chairman; Jewel Delegal, secretary and treasurer; Juanita Spencer, program and missions chairman; Hazel Howell, stewardship chairman; Ardele Crews, community missions chairman; Mrs. J. B. Coen, Jr., Bible teacher.

The Bible lesson was taught by Mrs. Coen. Mrs. Martin was in charge of mission activities.

At the close of business, delicious refreshments of pineapple chiffon pie and coffee were served to those present:

Mrs. J. B. Coen, Jr., Thelma Ward, Juanita Spencer, Gladys Smith, Jewel Delegal, and Evie Canup.

Eyre-Fitzgerald Engagement

Mrs. Ninah Mae Eyre of Alexandria, La., wishes to announce the engagement and approaching marriage of her daughter, Miss Jean Eyre, to the Rev. O. Ray Fitzgerald of Avon Park. He is the son of Mr. and Mrs. Owen Fitzgerald of Washington, Ind.

The wedding will be solemnized on November 8, at 7:30 in the evening at the First Pilgrim Church in Avon Park. This will be the first wedding in the new church since its dedication early this month. The couple will make their home on Lake Isis and continue the pastoral duties of the church.

Friends and relatives are cordially invited to attend this event.

Recent Bride Guest of Honor

Mrs. George Bowers and Mrs. Gerald Wicker entertained Tuesday morning from 10:30 to 12:00 at the home of Mrs. Wicker with a Coca-Cola party, honoring Mrs. Robert Henderson, a recent bride.

The party rooms were attractively decorated with arrangements of vari-colored hibiscus blossoms.

Iced Coca-Colas, accompanied by appropriate appetizers, were served from the dining table, which was overlaid with a lace cloth.

Approximately 80 guests were invited to call during these morning hours.

J.O.Y. SUNDAY SCHOOL CLASS MEETING

The J.O.Y. Sunday School class of the First Methodist Church met at the educational building last Thursday night for the regular business and social meeting. G. L. Harrison, president, had charge of the business session.

Mrs. Virgil Tondee and Mrs. G. L. Harrison were co-hostesses. They had the group participate in a quiz program which provided plenty of fun.

—See you IN CHURCH Sunday—

Adventist Young People Hold Rally

Miss Juanita Carithers, of Miami, a delegate to the recent World Youth Congress of Seventh-day Adventists held in Paris, France, was the principal speaker at the young people's rally held at the Walker Memorial church Saturday afternoon, October 20. The suspense of a smoke-filled airlines cabin high over the Atlantic during the flight across, the torch ceremony of the opening night of the congress signifying the light of the gospel to all the world, the thrilling stories of Christian exploits related by young people from Europe, Asia, Africa, and other parts of the world, fellowship with the youth of all nationalities, these and many many other interesting incidents were related by Miss Carithers to an attentive audience. About six thousand delegates were in attendance at the Paris Congress.

Others taking part in the local program were K. D. Johnson of Orlando, Adventist youth leader for Florida, W. T. Rae of Fort Myers, sponsor of the rally, and J. M. Ackerman, principal of Forest Lake Academy near Orlando. The Forest Lake Academy male chorus and quartet gave several musical numbers.

Groups were present from Wauchula, Fort Meade, Sarasota, Bradenton, Palmetto, Lakeland, Fort Myers, Arcadia, and Tampa.

A social evening was spent Saturday night at the Avon Park Civic Center, in the Armory. Dan Suhrie of Forest Lake Academy was in charge of games, marches and other activities for the evening.

Third Birthday Celebrated

To celebrate his third birthday, Doug Clark, son of Mr. and Mrs. E. C. Clark, was given a party at his home. He and his small guests enjoyed hearing children's records played.

A pink and green color theme was used in the decorations. Favors were baskets filled with mints and balloons. Ice cream, birthday cake, and pink and green lemonade were served.

Guests were Bobby Rush, Dale Delaney, Eddie Delaney, Bruce Bennett, Chester Bennett, Rickie Green, Judy Cothran, and Pamela Hart.

Alice Moore Circle Elects Officers

The Alice Moore W.M.U. circle of the First Baptist Church met with Mrs. W. C. Touchton Tuesday afternoon

Mrs. Touchton conducted the devotional and led in prayer.

Officers for the coming year were elected, being: Mrs. E. C. Wever, chairman, and Mrs. Willie Willis, secretary-treasurer. Committee chairmen elected are: Mrs. A. B. Cook, young people's work; Mrs. S. F. Longbottom, stewardship and program; Mrs. W. C. Touchton, mission study; Mrs Ernest Spencer, literature, Margaret Fund, and training school; Mrs. R. T. Liner, library; Mrs. W. W. Wingfield, social relations; Mrs. Zelma Wells, community missions; Mrs. Z. B. Childress, flowers and Children's Home.

Present: Mrs. A. B. Cook, Mrs. E. C. Wever, Mrs. S. F. Longbottom, Mrs. Willie E. Willis, and Mrs. Ernest Spencer.

Hilans Theatre

AVON PARK, FLA.
PHONE 204

"HARVEST OF HITS"

Last Time Today (Friday)
Burt Lancaster as
"JIM THORPE -ALL AMERICAN"
plus Cartoon
Special Late Show After Friday Night's Football Game

SATURDAY ONLY
Rex Allen in
"HILLS OF OKLAHOMA"
2nd Feature
"HIT PARADE OF 1951"
with John Carrol

SUNDAY and MONDAY
Erroll Flynn in
"DODGE CITY"
Cartoon . . . . . News

TUES. and WED.
Radio's Famous Private Eye
"THE FAT MAN"
plus 2nd Feature
Bill Elliott in
"THE SAVAGE HORDE"

THURSDAY and FRIDAY
Betty Grable in
"MEET ME AFTER THE SHOW"
plus Tom and Jerry Cartoon
Pete Smith Short

This Is The Month Of The "HARVEST OF HITS"

News Of Our Service People

Sfc. Milton T. Williams, son of Mr. and Mrs. I. T. Williams of Lake Placid, and brother of Mrs. Wiley Cothran of this city, has returned from Korea after spending 12 months in combat there. He served with the 7th Infantry Division. He holds the rank of sergeant first class, and wears the Japan occupation ribbon, Korean service ribbon with five bronze stars, and the Korean Presidential Citation.

Leaving the U.S. April 14, 1950, he served four months of occupation duty in Japan, and shipped out to Korea on September 8, 1950. After covering that peninsula from one end to the other, he boarded the U.S.N.S. Pvt. Joe P. Martinez on September 8, 1951, for the United States.

He will report back to Fort Jackson, N.C., for reassignment on Sunday, October 28.

William Windham, 18, son of J. E. Windham, 906 Hill Street Avon Park has completed his AF basic airmen indoctrination course at Lackland Air Force Base, the "Gateway to the Air Force."

The last report on Larry Skipper, U.S. Army, is that he is slowly improving, although still in a semi-conscious state. He is now in the hospital at Camp Gordon, Ga. (near Augusta).

Patronize Sun Advertisers

TRIPLE LINK CLUB MAKES QUILTS

The Triple Link Club of the Rebekah Lodge No. 65 met Tuesday night. Those present held a quilting bee, making three quilts to give to the I.O.O.F. and Rebekah Home for the Aged in Gainesville as a Christmas gift. Refreshments were served during the work.

Mr. and Mrs. H. L. Nissley of Ufrata, Pa., former residents of Avon Park, were guests of Mr. and Mrs. Virgil Tondee last week.

SENIOR REGENT WINS HONOR

Senior Regent Bernice Mintz of the Avon Park Chapter 1137, Women of the Moose, has received the honor of being appointed to the registration committee for the convocation of the Women of the Moose College of Regents, which will be held at Daytona Beach Sunday, October 28. She will represent this district.

Members of the committee are appointed, according to merit, by the Grand Officers of the Women of the Moose at Mooseheart, Ill.

Mr & Mrs Webb Hazen
wish to announce the opening of their
PORTRAIT STUDIO
in their home at
411 N. Lake Ave.

Aunt Abbie's
PALM GARDENS



"Let's Eat Out Tonight"
Chicken in Basket
Sea Foods
$1.25
Road 17 North
PHONE 380M
AVON PARK, FLA.

Keep Away from the Hot Stove—Take Your Family to the
Avon Park Cafe And Dining Room
Sunday Dinner
Chilled Tomato Juice or Home-made Vegetable Soup
Peach and Cottage Cheese Salad
Celery, Olives and Sweet Mixed Pickles
Choice of
ROAST TOM TURKEY
with Old Fashioned Dressing
FRIED SHRIMP OR SCALLOPS
with Tartare Sauce
FRIED CHICKEN
VEGETABLES
Mashed or French Fried Potatoes
Fresh Garden Stringbeans
Hot Rolls and Butter Coffee or Iced Tea
Apple Pie or Ice Cream
Price—$1.00
Also Dinners at 50c, 60c, and 75c
CALL 263 FOR RESERVATIONS
AIR CONDITIONED

WARD'S
USE OUR LAYAWAY PLAN
End of Month
SPECIALS
Starts Friday, Oct. 26 - Ends Oct. 31st

Save $10.00
MEN'S SUITS
Our entire stock of Curlee and Palm Beach Suits Reduced $10.00. All colors, All Sizes, All Weights
$29.95
$35 $45
PICK YOUR SUIT
Deduct **$10.00**

Men's SWEAT SHIRTS
HEAVYWEIGHT and FLEECE LINED
Sizes 36 - 46
WHITE or GRAY
SALE — 1.79

MEN'S PAJAMAS
Made of Fine Count Broadcloth
In Plain or Fancy Patterns
SIZES — A - D
Reg. 3.95 *SALE 3.44*

BOY SCOUT Headquarters
For South Central Florida. We carry all clothing and uniforms and all wanted equipment.
Plumb Axe *3.25*
Flashlight *1.95*
Whistle ..... *.50*
Haversack *3.75*
Lamp Shovel ..... *.50*

MEN'S TIES
These are pretty and made for wear — wool lined
1.50 Value *SALE 1.00*

MEN'S DRESS TROUSERS
New Fall colors of blue, green, brown or grey. All rayon pleated front with zipper. Sizes 29-42
Reg. 6.95 — NOW
$5.50

Boys Wool Suits
TuTone or Matched
TROUSERS
Size 8 - 14
Reg. 15.95 *SALE 9.00*

BOYS' BASKETBALL SHOES
These were bought Special for this Sale.
Sizes 2½ - 6 *2.29*
Sizes 6½ - 10 *2.95*
Hurry for yours

Men's KHAKI TROUSERS
Heavy weight twill with deep, boat sail pockets. Buy several pair at this low price.
SIZES 29 - 42
$3.49

BOYS' DUNGAREES
Full Cut, 8-oz. Blue Denim. Bar tacked at all strain points. Deep, full pockets. Sizes 8-16.
Reg. $1.98, NOW
$1.49

HOSIERY
Nylon in Latest Fall Shades
Sizes 8½ to 10½ $1.65 Value
60 Guage - Sale Price 1.00

Ladies' SWEATERS
ALL NYLON SLIPOVER SLIGHTLY SOILED BUT PERFECT
sizes 34 - 40
Value 3.50 *SALE 1.99*

Another Shipment
LADIES' BLOUSES
Fine Quality Cotton
In White, Blue, Pink
Sizes 32-38 *2.98*

GIRLS' DRESSES
Woven fabric in bright Fall plaids or checks trimmed with lovely white collars.
Sizes 7 - 12
ALL NEW
Reg. $3.49, NOW
$2.49

BLANKETS
Select yours while stocks are complete. In pastel or dark colors
Special This Week
OUR REGULAR 5% WOOL
DOUBLE — BEAUTIFUL
RAYON TRIM
Reg. 5.50 **Sale 4.44**

NEW Cotton House DRESSES
Woven patterns and 80-square prints in plaids, dots, stripes and fancies. Just arrived.
Reg. 3.98
Now Only **$3.33**

LADIES' HOUSECOATS
in Beautiful Rayon Satin
Colors of Blue, Red or Green
Sizes 12 — 20
Value 7.50 *SALE 5.95*

Dress Clearance
All Fall Styles and Weight Carry-over from last year
Reg. 11.95 *5.99*
Reg. 8.95 *3.99*
Reg. 6.95 *2.99*

SHEETS and CASES
Sheets
Foxcroft or Wearwell Brand
Sizes 72"x99" or 81"x99"
Reg. 3.69, NOW **2.49**
Cases
Size 42"x36"
Reg. 69c, NOW **55c**

AVON PARK
WARD'S DEPT. STORE
THE PLACE TO GO — FOR BRANDS YOU KNOW
AVON PARK

CLASSIFIED

FOR
Fire Insurance
AND
Liability Insurance
CALL 68
Biggs Real Estate & Insurance
10 S. Lake Ave.

DO YOU WANT your yard mowed? Phone 3-? Skipper, 3-M, after school hours. No. 48 4tc

SLIGHTLY USED 7-feet table electric saw, two blades. Powered ... sealed bearing motor. ... Bargain at $40. Phone 241-J. No. 49 2tp

FOR SALE — Schwinn bicycle, ... 303 E. Canfield. 1tp

SALES LADIES — Apply Eaton's Department Store. 1tc

GREEN'S FUEL Gas Stove for Sale. See Mrs. C. H. Harris, 600 S. Verona Ave. No. 50 2tp

FOR SALE — Rabbits: 7 breeding does, 7 fryers, 1 buck, 11 hutches. F. Q. Freer. Phone 58 or 312-M. 1tc

FOR SALE. Reasonable. Must sell at sacrifice, owner leaving town. Three-bedroom House. See owner at 1012 W. Pleasant. 1tp

GET PANT-EASE Diapers knitted to fit your baby. A card to Welles, 30 E. Lagrande, will bring them to your home. No. 50 2tp

FOR SALE — Maytag Washer in good condition, $40.00. 1007 W. Circle. Phone 250-J. 1tp

APARTMENT FOR RENT — furnished. 503 So. Lake Ave. 1tp.

SUMNER'S RADIATOR Shop. We Specialize in Cleaning and Repairing Radiators. Also new and used Radiators. Phone 274-M, Avon Park, Fla. 37tfc

MISS MARGARETHA VOGT
Insurance and Real Estate
103 N. Lake Ave.
Telephone 72
No. 35 tfc.

FOR SALE — Westinghouse Electric Refrigerator, 7 cubic feet, two-door, porcelain lined, new unit. $75.00. Rt. 17, Lake Letta, phone 12-W, Avon Park. Roy L. Pixler. No. 47 tfc

NEED A PLUMBER? Call Sappington's Hardware, Phone 7, Heating and Supplies, 12 East Main Street. No. 47 4tp

FOR RENT — Unfurnished three bedroom house, completely modern, floor furnace heat. Lovely grounds, fruit trees. One-half block from high school F-M outside aerial. Year's lease. Phone No. 3. tfc.

EXCELLENT OPPORTUNITY for man with car to supply Consumers with over 200 household Products in City of Avon Park. Stop working for others. Be your own boss. Build yourself a future in business where age is no handicap. Write Rawleigh's, Dept. FAJ-522-216, Box 2467, Memphis, Tenn. Oct. 5, 19, 26 3tp

PAINT YOUR HOUSE
REMODEL
Coleman Floor Furnaces, Repairs, Painting, Roofing. Free Estimates—36 Months to pay. No down payment.
Townsend Sash, Door & Lumber Co.
Phone 125 Avon Park, Fla.

MATTRESSES
Renovated — Refelted — or Made into Innersprings
New Mattresses and Box Springs
Hollywood Beds
Pick Up and Delivery Service
Call or Write
BARTOW MATTRESS FACTORY
P. O. Box 588 —— Phone 8164
Bartow

Symptoms of Distress Arising from
STOMACH ULCERS
DUE TO EXCESS ACID
QUICK RELIEF OR NO COST
Ask About 15-Day Trial Offer!
Over four million bottles of the WILLARD TREATMENT have been sold for relief of symptoms of distress arising from **Stomach and Duodenal Ulcers** due to **Excess Acid— Poor Digestion, Sour or Upset Stomach, Gassiness, Heartburn, Sleeplessness, etc.,** due to **Excess Acid.** Ask for **"Willard's Message"** which fully explains this remarkable home treatment—**free**—at
TOUCHTON DRUG CO.
AVON PARK DRUG CO.
JACARANDA DRUG CO.

Legal Notices

NOTICE UNDER FICTITIOUS NAME LAW

TO WHOM IT MAY CONCERN:
Notice is hereby given that the undersigned, pursuant to the "Fictitious Name Statute," House Bill 1775, Chapter No. 20953, Laws of Florida, 1941, will register with the Clerk of the Circuit Court, in and for Highlands County, Florida, upon receipt of proof of the publication of this notice, the fictitious name, to-wit: AVON CABINET SHOP, under which I am engaged in business at 115 South Prospect avenue, Avon Park, Florida.
That the party interested in said business enterprise is as follows: Ivan G. Long, sole owner.
Dated at Avon Park, Highlands County, Florida, this 1st day of October, 1951.
Published Oct. 5, 12, 19, 26. 4tc

NOTICE OF SALE

Under and by virtue of a final decree of the Circuit Court Tenth Judicial Circuit in and for Highlands County, Florida, in that certain case therein pending, wherein Hazel F. Mann is plaintiff and Leo A. Yantz is defendant.
I, the undersigned Special Master in Chancery, duly appointed to make said sale, will sell at public auction at the front door of the Court house, Sebring, Florida, between the hours of 11 A.M. and 2 P.M. on the 5th day of November, 1951, the following described personal property:
1950 Ford F1 Truck, Model 9RC, Engine Number 98RC 285491
The above property will be sold subject to an unpaid chattel mortgage.
Terms cash.
James W. Moore,
Special Master
S. C. Pardee, atty. for plf.
100 S. Forest Ave.
Avon Park, Florida
Oct. 19, 26, Nov. 2

NOTICE OF INTENTION TO MAKE APPLICATION FOR FINAL DISCHARGE
IN COURT OF THE COUNTY JUDGE, HIGHLANDS COUNTY, STATE OF FLORIDA.
File No. 1230
IN PROBATE

In re the Estate of
WILLIAM W. SHANNON, Deceased.
TO ALL WHOM IT MAY CONCERN:
Notice is hereby given that LORETTA SHANNON filed her final report as Administratrix of the estate of William W. Shannon, deceased; that she filed her petition for final discharge, and that she will apply to Howard G. Livingston, County Judge of Highlands County, Florida, on the 5th day of November, 1951, for approval of same and for final discharge as Administratrix of the estate of Willim W. Shannon, deceased, on this 2nd day of October, 1951.
S/ Loretta Shannon
Administratrix of the estate of William W. Shannon, deceased
Oct. 5, 12, 19, 26 - 4t

NOTICE UNDER FICTITIOUS NAME LAW

TO WHOM IT MAY CONCERN:
Notice is hereby given that the undersigned, pursuant to the "Fictitious Name Statute," House Bill No. 1775, Chapter No. 20953, Laws of Florida, 1941, will register with the Clerk of the Circuit Court, in and for Highlands County, Florida, upon receipt of proof of the publication of this notice, the fictitious name, to-wit: Ridge Flooring Company, under which we are engaged in business at 22 West Main Street, Avon Park, Highlands County, Florida:
That the parties interested in said business enterprise are as follows:
Robert G. Carr
Katherine C. Carr
Dated at Avon Park, Highlands County, Florida, Oct. 12, 1951.
Pub. Oct. 12, 19, 26, Nov. 2, 1951 4tp

NOTICE OF SALE

Under and by virtue of a final decree of the Circuit Court Tenth Judicial Circuit in and for Highlands County, Florida, in that certain case therein pending, wherein John H. Mann, et al., are plaintiffs and Leo A. Yantz, et al., are defendants.
I, the undersigned Special Master in Chancery duly appointed to make said sale will sell at public auction at the front door of the Court house, Sebring, Florida, between the hours of 11 A.M. and 2 P.M. on the 5th day of November, 1951, the following described property:
Lots 1 to 17, both inclusive, Block 78 of Unit One of Lake Lillian Section of Highland Lakes, a subdivision of Township 33 South, Range 28 East, according to Plat Book 2, Page 77, Public Records of Highlands County, Florida.
The above property is improved by a frame building heretofore operated as a hotel.
Taxes adjusted to date of sale. Terms cash.
James W. Moore,
Special Master
S. Colquitt Pardee,
Atty. for Plf.
Avon Park Sun
Oct. 19, 26, Nov. 2

IN THE COURT OF THE COUNTY JUDGE IN AND FOR HIGHLANDS COUNTY, STATE OF FLORIDA
In the Matter of the Estate of
MARY STEEL SWEARINGEN, Deceased.

NOTICE OF FILING PETITION FOR FINAL DISCHARGE OF ADMINISTRATRIX

TO ALL WHOM IT MAY CONCERN
Notice is hereby given that I have filed my final returns as Administratrix of the Estate of Mary Steel Swearingen, deceased; that I have filed my petition for final discharge, and that I will apply to the Honorable Howard G. Livingston, County Judge of Highlands County, Florida, on the 19th day of November, 1951, for approval of the same and for final discharge as Administratrix of the estate of Mary Steel Swearingen, deceased.
Dated this 19th day of October, 1951.
Elizabeth B. Ewing
Administratrix of the estate of Mary Steel Swearingen, deceased
Mattie W. Tompkins,
Attorney for Estate.
Pub. Oct. 19, 26, Nov. 2, 9, 1951 - 4t

NOTICE OF SALE

Under and by virtue of a final decree of the Circuit Court Tenth Judicial Circuit in and for Highlands County, Florida, in that certain case therein pending, wherein John H. Mann is plaintiff and Leo A. Yantz is defendant.
I, the undersigned Special Master in Chancery, duly appointed to make said sale, will sell at public auction at the front door of the Court house, Sebring, Florida, between the hours of 11 A.M. and 2 P.M. on the 5th day of November, 1951, the following described property:
1945 Reo Stake Truck, Motor No. 109 A 10641 Serial 20 CHS 1848
The above property will be sold subject to an unpaid chattel mortgage.
Terms cash.
James W. Moore,
Special Master
S. C. Pardee, atty. for plf.
100 S. Forest Ave.
Avon Park, Florida.
Oct. 19, 26, Nov. 2.

NOTICE OF ADOPTION

NOTICE is hereby given that Vernon D. Tyson and Florine C. Tyson, husband and wife, have filed their Petition in the Circuit Court, Tenth Judicial Circuit for Highlands County, for the adoption of Infant Stevens and it appearing by affidavit filed in this cause that the natural father, T. A. Stevens, has not consented to said adoption and that he is the natural father of said child sought to be adopted, that diligent search and inquiry have been made to discover the residence of the said T. A. Stevens and his post office address and the same cannot be discovered by diligent search and inquiry and an application having been made for Notice to be issued directed to the said T. A. Stevens, natural father, requiring him to appear in this cause and then and there show cause why said Petition for adoption should not be granted.
THESE ARE, THEREFORE, to command you, the natural father, T. A. Stevens, that you do be and appear in said court at the courthouse in the City of Sebring, Florida, on or before the 12th day of November, 1951, and show cause why the said Petition should not be granted.
WITNESS my hand and official seal at Sebring, Florida, this 9th day of October, 1951.
(SEAL)
H. T. PIETY
Clerk Circuit Court,
Highlands County, Florida.
By Earl Rich, D.C.
4t Oct. 12, 19, 26, Nov. 2

NOTICE TO VOTERS OF SPECIAL SCHOOL DISTRICT No. 1 HIGHLANDS COUNTY. ELECTION OF TRUSTEES AND VOTING FOR DISTRICT MILLAGE TO BE HELD NOVEMBER 6th, 1951.

To qualify for voting in the special school election, a person must be duly registered to vote in Highlands County general election and shall have paid tax either on real or personal property for 1950. This list of eligible voters is secured by the School Board from the Supervisor of Registration, who informs me that the registration books will close at noon on Saturday, October 6, 1951. If you have a question concerning your eligibility to vote, I suggest you contact the Supervisor of Registration, County Courthouse, Sebring, Florida.
Three trustees for the County will be elected to serve for a two (2) year period, not more than one of whom may reside in any one of the school board member resident district. In order to qualify as a candidate for a school trustee. And, for your name to be placed on the ballot, a candidate must have a written petition endorsing themself signed by not less than five (5) free holders in the County. It must be sent to the School Board, postmarked not later than October 6, 1951.
The school millage for 1952-1953 will be established by the voters in the November 6th election.
Fred Wild, Superintendent
Board of Public Instruction
Highlands County
Sebring, Florida
Oct. 5-12-19-26-Nov. 2 5t

FICTITIOUS NAME NOTICE

TO WHOM IT MAY CONCERN:
Notice is hereby given that the undersigned, pursuant to the "Fictitious Name Statute," House Bill No. 1775, Chapter No. 20953, Laws of Florida, 1941, will register with the Clerk of the Circuit Court, in and for Highlands County, Florida, upon receipt of proof of the publication of this notice, the fictitious name, to-wit:
Juci-Ripe Express Shippers,
under which we are engaged in business at Avon Park, Highlands County, Florida:
That the parties interested in said business enterprise are as follows:
John P. Garber, Jr.
Charles O. Locke, III
Dated at Avon Park, Highlands County, Florida, October 19, 1951.
Pub. Oct. 19, 26, Nov. 2, 9, 1951. 4tc

NOTICE UNDER FICTITIOUS NAME LAW

TO WHOM IT MAY CONCERN:
Notice is hereby given that the undersigned, pursuant to the "Fictitious Name Statute," House Bill No. 1775, Chapter No. 20953, Laws of Florida, 1941, will register with the Clerk of the Circuit Court, in and for Highlands County, Florida, upon receipt of proof of the publication of this notice, the fictitious name, to-wit:
Jacaranda Service Station
under which we are engaged in business at Avon Park, Florida. That the parties interested in said business enterprise are as follows:
Thomas Quintier
Ruth Quintier
Dated at Avon Park Highlands, County, Florida, Oct. 5th, 1951.
Oct. 5, 12, 19, 26 - 4tp

IN THE CIRCUIT COURT TENTH JUDICIAL CIRCUIT OF FLORIDA IN AND FOR HIGHLANDS COUNTY CHANCERY No. 6673

R. I. HARRIS AND MARTHA L. HARRIS, HIS WIFE,
PLAINTIFFS,
VS.
J. W. SENTMAN, ET AL.
DEFENDANTS

NOTICE TO APPEAR

Notice is hereby given to John V. Vilkaitis and Phyllis Vilkaitis, his wife:
You, and each of you, are hereby notified that a suit has been brought against you in the above entitled Court by R. I. Harris and Martha L. Harris, his wife, for the purpose of quieting title to:
The SE¼ of the SE¼ of Section 6, Township 33 South, Range 29 East Highlands County, Florida: and you, and each of you, are hereby required to file with the Clerk of said Court your written answer, personally or by attorney, on or before the 5th day of November, 1951, to the bill of complaint and amendment to the bill of complaint filed herein, or decree will be entered against you and each of you, by default, and the cause will thereafter proceed ex parte.
It is ordered that this notice be published once a week for four consecutive weeks in The Avon Park Sun, a newspaper of general circulation in Highlands County, Florida.
Witness my hand and the seal of the said Court at Sebring, Florida, this 4th day of October, 1951.
H. T. PIETY,
Clerk of said Court
By EARL RICH
Deputy Clerk
(SEAL)
Mattie W. Tompkins
Attorney for Plaintiffs.
Oct. 5, 12, 19, 26. 4t

LEGAL NOTICE

Under the provisions of Ordinance Number 327 of the City of Avon Park, Occupational License Taxes are due and payable October 1, 1951 by any person, firm or corporation engaged in the various occupations, professions, businesses and classifications set forth in said ordinance.
Said license taxes become delinquent if not paid on or before October 31, 1951. Any person, firm or corporation engaged in any occupation, profession, business or classification set forth in said ordinance after October 31, 1951 without payment of said license tax shall be subject to a fine not exceeding $100.00 or imprisonment not exceeding 60 days.
Malcolm K. Crews
Tax Collector
1t

Our grand business is not to see what lies dimly at a distance, but to do what lies clearly at hand. —Thomas Carlyle

ORDINANCE NUMBER 334

AN ORDINANCE FIXING COMPENSATION FOR THE MAYOR AND MEMBERS OF THE CITY COUNCIL OF THE CITY OF AVON PARK AND THE CITY CLERK AND COLLECTOR, CITY ASSESSOR, CITY AUDITOR AND COMPTROLLER, CITY BUILDING INSPECTOR, ASSISTANT CITY CLERKS, CLERKS OF THE WATER DEPARTMENT, CHIEF OF POLICE AND POLICEMEN, CHIEF OF THE FIRE DEPARTMENT AND FIREMEN, CITY ATTORNEY, EMPLOYEES OF THE PARK DEPARTMENT, STREET DEPARTMENT, SANITARY DEPARTMENT, AND THE WATER DEPARTMENT OF THE CITY OF AVON PARK, FLORIDA.
BE IT ORDAINED BY THE CITY COUNCIL OF THE CITY OF AVON PARK:
Section 1. The compensation of the Mayor of the City of Avon Park shall be $900.00 per annum, payable in monthly installments of $75.00 each on the last day of each month.
Section 2. The compensation of the members of the City Council of the City of Avon Park shall be the sum of $10.00 per member for each meeting, whether regular or special, such compensation to be paid each member on the last day of each and every month.
Section 3. The compensation of the City Clerk, who shall also be the Tax Collector, City Assessor, City Auditor and Comptroller, City Building Inspector, and Superintendent of the Water Department shall, for all of said duties, be $3600.00 per annum, payable in monthly installments of $300.00 each.
Section 4. The compensation of Assistant City Clerk or Clerks shall be $225.00 per month.
Section 5. The compensation of the Clerk of the Water Department shall be $225.00 per month. The compensation of the Supervisor of the Water Department shall be $200.00 per month.
Section 6. The compensation of the Chief of Police shall be $2520.00 per annum, payable in monthly installments of $210.00 per month. The compensation of each member of the police department except the Chief thereof shall be $195.00 per month.
Section 7. The compensation of the Chief of the Fire Department shall be $2520.00 per annum, payable in monthly installments of $210.00 per month. The compensation of each member of the Fire Department shall be set hereafter, except for the compensation of the Assistant Chief of the Fire Department, whose compensation shall be $180.00 per month.
Section 8. The compensation of the City Attorney shall be $50.00 per month payable on the last day of each month, which shall be payable as a retainer for advising the City Council; and the City Attorney shall receive additional compensation for such other legal services as he shall render to said City Council and to the City of Avon Park, which compensation shall be such compensation as is reasonable for the services rendered.
Section 9. The compensation of the Supervisor of the Park Department shall be $165.00 per month, and the compensation of employees of the Park Department shall be $160.00 per month.
Section 10. The compensation of the Foreman of the Street Department shall be $170.00 per month, and the compensation of employees of the Street Department shall be $160.00 per month with the exception of the grading machine operator, who shall be paid $170.00 per month.
Section 11. The compensation of employees of the Sanitary Department shall be $160.00 per month.
Section 12. The compensation of city employees for making repairs to parking meters and for jailing prisoners shall be $20.00 per month. The compensation for city employees for sewer pump maintenance shall be $10.00 per month. The compensation for city employees for street cleaning shall be $10.00 per month. It is understood that these duties shall be performed by city officers or employees employed in other capacities, and these sums shall be paid as additional compensation for the performance of these extra duties.
Section 13. All Ordinances or parts of Ordinances in conflict with the provisions of this ordinance are hereby repealed, insofar as such conflict may be.
The foregoing ordinance was passed and adopted after being read in full at the regular meeting of the City Council of the City of Avon Park held on October 11, 1951, being the organizational meeting of said City Council, and by unanimous consent of all members of the council the foregoing ordinance was read a second time by title only at the said meeting of October 11, 1951; whereupon it was permitted to lie over until the next regular meeting of the said City Council and was then read in full once more and adopted on the 22nd day of October 1951.
Leonard B. Rush
President of the City Council
Attest:
Malcolm K. Crews
City Clerk
The above ordinance was presented to me and approved by me this 22nd day of October 1951.
Wiley Sauls, Jr.
Mayor
1t

SPECIAL SCHOOL ELECTION
November 6, 1951

PERSONS WILL BE ENTITLED TO VOTE PROVIDED:
They are registered to vote in General Election and their name is on the deed to property on which 1950 or 1951 taxes were paid. (If receipt is in only one name and receipt is for property that deed shows more than one owner, the other owners are entitled to vote if registered).
If person has receipt for personal property tax for 1950 or 1951 and is registered (voter should bring receipts and deeds if not on original list) they are entitled to vote.
VOTING PLACES ARE AS FOLLOWS:
Avon Park, Florida
Precinct No. 1 — Tourist Club
Precinct No. 2 — City Hall
Precinct No. 3 — Airport
Precinct No. 4 — Albert Cain Barn
Precinct No. 5 — Old Cornell Store
Precinct No. 6 — J. W. Martin Garage
Precinct No. 7 — Pinecrest Lake Club
Lakemont
Precinct No. 8 — Mrs. Carolyn Bass
Sebring, Florida
Precinct No. 9 — Morrow Tourist Court
Precinct No. 10 — Tom Fann Building
Precinct No. 11 — Court House
Precinct No. 12 — Frank's Paint Store
Precinct No. 13 — Colored Theatre
Precinct No. 14 — Grover Johnson Garage
Precinct No. 15 — Highlands Homes
Precinct No. 16 — Eddie Stephens Garage
Precinct No. 17 — U.S.O. Building
Precinct No. 18 — City Hall (DeSoto City)
Lorida — Precinct No. 19, School House
Cornwell — Precinct No. 20, School House
Brighton — Bass's Corner, Precinct No. 21
Lake Placid — Precinct No. 22, City Hall
Hicoria — Precinct No. 23, Wiggins' Store
Venus — Precinct No. 24, School
Fred Wild, Superintendent
Board of Public Instruction
Highlands County
Oct. 26 - Nov. 2 2tc

LEGAL NOTICE

Sealed bids will be received for the purchase of street repair material with the following specifications:
50 Tons Amiesite asphalt paving material.
Bids will be received until Monday, November 12, 7:30 P.M. at which time or as soon thereafter as practicable, said bids will be publicly opened, in the City Council room, City Hall, City of Avon Park, Highlands County, Florida.
The City Council reserves the right to reject any and all bids as authorized by law.
... K. Crews
City Clerk
1t

LEGAL NOTICE

The assessment roll having been delivered to me, all taxes due the City of Avon Park for the year 1951 are now due and payable. Payment thereof during October or November will be subject to a 2% discount, during December, to a 1% discount. All taxes not paid by March 31, 1952, shall bear interest thereafter at the rate of 8% per annum.
Malcolm K. Crews
Tax Collector
1t

ARMSTRONG TIRES
are what you need —
Unconditionally Guaranteed!

WELLS
Motor Co.
Guaranteed to stand the gaff
Armstrong's the tire for you —
Guaranteed for a year and a half,
UNCONDITIONALLY too!

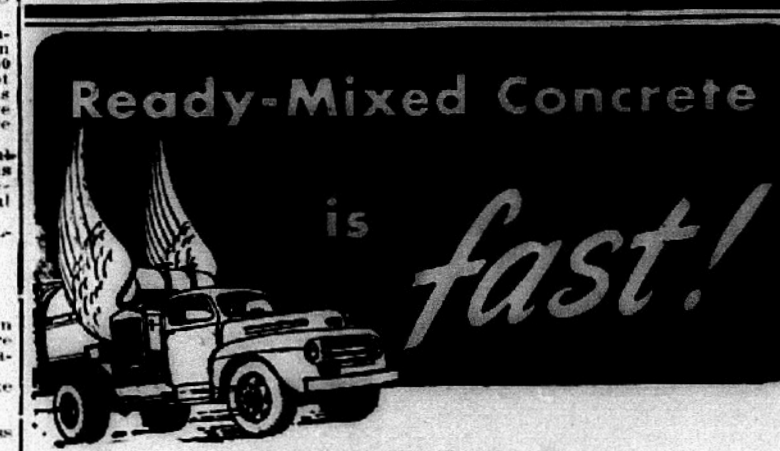

TELEPHONE 356
JAHNA AVON PARK
READY-MIXED, INC.
WEST WALNUT STREET

SPECIAL!
Chenille
Bedspreads
TWIN or FULL
$5.99

Wide Selection
Blankets
COTTON, PART WOOL
and ALL WOOL!

SPECIAL!
PILLOW CASES
Type 128
Reg. 59c **.48c**

LADIES!
SUITS
Crease Resistant
RAYON
14.95 to 24.95

GIRLS!
100% WOOL
SWEATERS
Size 4 - 14
2.98 and 3.98

MEN!
"Test"
Twill Pants
GRAY - GREEN
Size 30 - 38
Reg. 2.98
2.50

BOYS!
Just Arrived!
"Lone Ranger"
Cowboy Boots
8½ to 12 **7.95**
12½ - 3 — 8.95 ***3½ - 8 — 11.95***

EATON'S
Use Our Lay Away Plan!

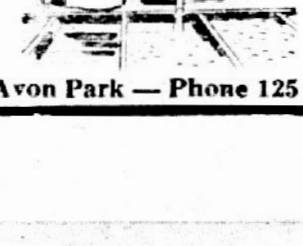
Avon Park — Phone 125
OWN YOUR OWN HOME - - Pay For It Like Rent!
WE CAN ARRANGE FOR CONSTRUCTION LOANS — F. H. A. AND G. I. LOANS
Improvement Loans: Covering Additions, Remodeling, Repairing, Re-Roofing, Painting, etc. Easy Monthly Payments, No down payment
TOWNSEND SASH, DOOR & LUMBER COMPANY

Phone 125 — Avon Park

WE WANT ALL THE News OF AVON PARK —PLEASE PHONE 54

AVON PARK SUN

VOLUME XXVI | Single Copy 5c | AVON PARK, FLORIDA, FRIDAY, NOVEMBER 2, 1951 | NUMBER

SECTION A — PAGES

OUR NEWSPAPER

...un is the only paper Avon Park 52 year. Your pat I expand opera...ng further ben... you.



Photo by Lenny Rush Studio

Hundreds of Spectators at Big Hallowe'en Parade

Costumes in the annual Hallowe'en parade last Saturday ranged from such modern figures as the fighting soldier with leaf - camouflaged helmet to a resurrected mummy from ancient Egypt; included a highway patrolman, football player, and bandsman in miniature. The Yokum's pig, Salomey, was also present.

The parade, led by the high school band in full uniform, marched around the Mall to the school grounds, where the carnival booths were set up. The majorettes, in brief white costumes, formed a dancing chain across the Avenue at Main to keep the intersection clear for the paraders.

Awards for outstanding costumes were announced at the school grounds by Miss Alma Harrell.

Following the awards, Mrs. Mildred Murphy put her famed horse, "Red Fox," through his paces.

Hamburgers, hot dogs, country sodas and other carnival fare was on sale at the booths and hawked about by school pupils.

The American Legion and American Legion Auxiliary operated a fish pond.

Rides on the honest-to-goodness fire truck (very popular) and a jeep were sold by the JayCees, who donated the proceeds to the public library fund.

The costume judges report they had a difficult time choosing the best costumes, since there were so many that seemed worthy of mention, and yet all could not receive awards. The awards given were:

Novelty Group: First, "Peace in Our Time," Linda McCrary as "Peace" and Bill McCrary as "Time." Second, Alice in Wonderland and rabbit, Ann and Bob Barben. Third, Sherwood Forest group, with Celia and Robert Carr as Robin Hood's men and little Lynn Fields as the "dear". Fourth, circus group, Kirk and Jane Pardee as clowns, with white, costumed kitten.

Pre-School: First, Beth Sullivan and Johnny Hicks. Second, Joan Kelly and Tommy Waldon. Third, Marcia Ward and Jimmy Ward. Fourth, Lynda Shepherd and Lanse Padgette.

Grades 1, 2 and 3: First, Nancy Coleman and Doyle Griffin. Second, Cheryl Guerndt and Milton Stokey. Third, Mary King and Donnie Riskoski. Fourth, Linda Griffin and Stevie Maxwell.

Grades 4, 5 and 6: First, Clare Maxwell and Thurston Martin. Second, Anne Roland and Larry Bond. Third, Jessie Mae Osteen and Paul McFarland. Fourth, Peggy Bussard and Dale Nute.

Junior and Senior High School: First, Arlene Patterson and Walter Cook. Second, Willoise Wilson and Joseph Bancom. Third, Elaine Worden and Charles Whitehurst. Fourth, Carol Graetz and Mike Hetherington.

Judges were Mrs. T. Hayes Maxwell, Mrs. W. D. Dorminey, Mrs. G. A. Woodward, Mrs. B. F Camp, Mrs. W. W. Wingfield, Mrs. Irving Ford, Mrs. M. E. Appelgren, Mrs. Earl Jackson, Mrs. C. F. Hindman, Mrs. R. H. Jordan, Mrs. J. Q. Crumbly, Mrs. H. C. Wright, Mrs. O. C. Wilkes, Mrs. W. J. Head, Mrs. Walter Martin.

The carnival was sponsored by the Junior Woman's Clubs. Other organizations participating, in addition to those already mentioned, were the Founders' and Hibiscus Circles of the Garden Club, and the Junior Class.

The Junior Woman's Club thanks all those who assisted in any way.



Photo by Lennie Rush Studio

First Methodist Will Hold Morning Services In Theatre

The extensive building program which has been in progress at the First Methodist Church for the past six months, has now reached the point of the complete renovation of the Sanctuary. This makes it necessary for the Sunday Morning Services to be held elsewhere while the renovating is being done. Arrangements have been worked out with Mr. Floyd, the owner, and Mr. Johnson, the manager, of the Hilans Theatre for the use of their building for this purpose.

The Sunday School classes will meet at the church and go directly to the theatre for worship at the close of the class sessions. The church nursery will be open as usual during the worship hour.

Special Evening Services During November

Sunday evening services and mid-week prayer meetings will be conducted in the attractive new social hall at the church. This room is large enough to accommodate these gatherings.

At 6:45 each Sunday evening the Methodist Youth Fellowship groups will meet as usual; also at this hour the Woman's Society will be conducting a class on the theme: "The Family—A Christian's Concern" and there will be movies for the children at the same hour in another room.

Attendance emphasis is being made as follows at the worship services each Sunday evening in November:

Nov. 4th — Circles of the Woman's Society. Junior Choir of 25 voices.

Nov. 11th — Church Officials Night.

Nov. 18th — Youth Night.

Nov. 25th — Sunday School Night.

Annual Jr. Legion Baseball Supper

Highlands Post No. 69, Avon Park, of the American Legion, held their annual Junior Legion baseball supper in the Junior Legion baseball team at the Jacaranda Hotel Tuesday night, October 30.

Those attending were the Junior Legion team members and the following guests: A. B. Wilhite, Coach Edwin R. Carter and Coach Joe Franza. The Legion baseball committee, composed of Pete Boney, chairman, Olin Harris, Ed Welch, Reed Agnew, and James A. Heim, commander, were also guests.

After the supper, James A. Heim, Commander of the local Legion Post gave a short talk on the Legion baseball program. He pointed out the fact that there are 17,000 Junior Legion baseball teams over the country that bring together a million boys every summer to play baseball, a game that is as American as the Indian or the automobile. The purpose of this program is not primarily to produce a winning team, but to build good citizenship and good sportsmanship. The whole program is based on the proved principle that organized and directed play moulds character.

He also stated that the Legion baseball program is 28 years old, having started in 1925. Since that time there have been many major league players who have been Junior Legion baseball players. During the 1950 season there were 240 major league players who were former Legion players.

The major leagues contribute each year to the Junior Legion program. The national Junior Legion baseball champs received a free trip to the World Series as a reward for being the best of 17,000 teams.

The chairman and commander expressed their thanks to all for a job well done and also appreciation to the merchants.

GET OUT AND VOTE

If you are qualified, you are urged to vote in the election of trustees for our public schools, which will be on Tuesday, November 6. If our schools are important — and who would deny this?—then it follows that this election is as important as any other city or county ballot casting.

And remember — if you are qualified to vote, and do not vote, then you are scarcely entitled to complain if the results of the election displease you.

Mrs. R. P. Waite, from St. David, Pa., has joined her husband here. They have leased the home of Mrs. J. L. Wells at 128 E. Pine Street. Mr. Waite is an executive of Burns & Roe, Inc.

Plan Big Celebration For Highlands County 30th Anniversary

A week from today, the first day of a 4-day celebration commemorating Highlands County's 30th Birthday will begin when approximately 250 firemen from the Sixth District begin the 35th convention of the Florida Firemen's Association in Sebring.

The second day, Saturday, November 10, has been designated Old Timers Day with registration beginning at 10 A.M. and a "Remember When" program at 2 P.M.

Officials of the Bronze Saddle Club which is presenting a "Way Down West in Florida" rodeo, state entries are already coming in for the events to be staged Sunday and Monday afternoon, November 11 and 12. Bulldogging, bronc riding, calf roping, wild bull riding by champion cowboys will highlight the two-day rodeo expected to attract a capacity crowd.

Monday morning, November 12, the huge downtown parade with three bands, floats, parading units, commercial floats, and mounted cowboys and cowgirls will begin promptly at 10 A.M. parading up Ridgewood and around the Circle ending at the Municipal Pier where an Armistice Day and Birthday Celebration program will be held.

The final rodeo performance will be Monday afternoon.

Subscribers Please Take Notice

. Take a look at the address label on this issue of the Avon Park Sun and see where you stand on your subscription to the Sun. The figures show when your subscription expires to the Sun. The first figures denote the month, the second figures the day and the last figures the year that your subscription was paid to. If your figures read anywhere before the 11-1-51 your subscription is due and payable at once.

After November 20, 1951 all subscribers in arrears will be dropped from our mailing list. This is necessary to conform with our mailing permit and also to conserve news print.

Arthur S. Kinney, Managing Editor, Avon Park Sun

Please Give Now To Library Fund

If you will make a contribution to the library building fund—it does not matter how small the gift is — you are being asked to take it to the Chamber of Commerce office. Mrs. Parke Anderson, executive secretary, will receive these donations.

The sum collected for the new library building has reached $4645.00 In order to attain the $6,000 goal, $1355.00 is needed. The library fund drive is now entering its third month. The need to achieve the goal has become urgent. Please help now.

Additional donors thanked this week are:

Mr. and Mrs. Edward Hammond
Harry Norton
Weekley Furniture Co.
Elder Bros. Service Station.
Mr. and Mrs. J. A. Johnson
Mr. and Mrs. Barney Blum
Miss Jennie Coe
Mr. and Mrs. Harry Gibson
Mr. and Mrs. J. V. Chapman
Mr. and Mrs. C. B. Stout
Mr. and Mrs. Hubbard Biggs
Mr. and Mrs. Edwin Carter
Mrs. Rosemary Cason
Mr. and Mrs. John Giddens
Mr. and Mrs. Charles O. Locke III
Mr. and Mrs. Harold Guerndt
Miss Millie Pearson
Miss Anne Felton
Mr. and Mrs. M. T. Suggs
Mr. and Mrs. W. H. Tillsbury
Eaton's Department Store
Mr. and Mrs. Philip Cocke
J.H. Mintz
Mr. and Mrs. Frank Camp
C. H. Pardee
Avon Park Cafe

HIGHLANDS COURT DOCKET SOUNDED

Judge Don Register Tuesday sounded the docket for the Fall term of circuit court for Highlands County and drew jury venires returnable Nov. 6 and Nov. 13.

A grand jury will be organized from Nov. 6 venire. The Nov. 13 venire will provide jurors for the trial of criminal cases starting that day. Civil cases will be tried in December.

You Are Invited To Camp Stewart Armistice Day



DAN McCARTY

Dan McCarty Makes Plain Statement

To All of the People of the State of Florida:

I shall be a candidate for Governor in the next Democratic Primaries and in due time I will announce in more detail the principles of clean, efficient, and progressive government which I will advocate and upon which I will seek your support.

I realize that by custom, announcements of this kind are delayed until a date closer to the elections. But I am impelled to speak out now for several reasons. First, I know in my own mind that I shall run, and to delay or evade a forthright statement would not be fair to the 276,425 people who voted for me in 1948 and to the additional thousands who have pledged their support. Also, the new campaign practice laws passed by the last Legislature impose duties upon candidates, and I want to assume full responsibility of compliance with all lawful requirements. Further, and even more important, I have been shocked by recent reports of deals, and combinations, and manipulations, and conspiracies, involving the governorship.

The "kingmakers" and professional politicians are busy. Their cry is "beat Dan McCarty". Why? The answer is clear. They know they cannot control him. Their political shenanigans have, and only have, one basic aim and design and that is, by power piled upon power, to take and control the gvernorship which belongs to the people and which should be exercised for their benefit.

It is now clear that the people of Florida who want good government must prepare themselves for a fight and as a member of their team, I want to speak and

(Continued on Page Six)

Christmas Seal Bond Sale Starts Nov. 5th

Christmast Seals are scheduled to be mailed to several thousands of Avon Park's regular annual subscribers on Nov. 19th according to Mrs. Ted Ward, Seal Sale Chairman.

However on Nov. 5 (preceding the regular distribution of Christmas Seals by two weeks) will begin a Christmas Seal Bond campaign. These bonds in denominations from five dollars to twenty-five dollars will be offered to a selected list of civic-minded citizens, business firms and organizations in a sustained endeavor to substantially increase this year's Seal Fund.

Mrs. Ward informs us that the Tuberculosis and Health Association's program is being extended each year. It now embraces health education of the child and the general public through the press, literature, films, lectures and radio; cooperation with other community agencies such as the County Health Department, the doctors and County Welfare Department case finding through the use of chest X-rays (some 4500 persons were chest X-rayed in our county last January) and also temporary emergency, medical and material relief for indigent patients.

Moneys raised from the sale of Christmas Seals are trust funds says Mrs. Ward and we have an obligation to spend them carefully for the purpose for which they were raised; namely to carry forward a vigorous campaign against tuberculosis.

Parke Anderson Memorial Room To Be Dedicated

The C. Parke Anderson Memorial room at Walker Memorial Sanitarium and Hospital will be dedicated in the Union Congregational Chuych Sunday afternoon, November 4, at 3:00 o'clock. The memorial room was established by the Florida Association of Soil Conservation District Supervisors, of which Mr. Anderson was a member.

At the service, a portrait of Mr. Anderson will be unveiled. This portrait, also the gift of the supervisors' association, will be hung in the memorial room.

The Rev. Herbert D. Graetz will officiate at the dedication service. E. E. Carter, of Vero Beach, president of the association, will preside.

Also taking part in the program will be Z. C. Herlong of Micanopy, honorary president of the association, and T. L. Maxwell, Quincy, past-president.

The chancel choir of the church will sing.

After the service, those attending are invited to visit the hospital and view the room.

Friends of Mr. Anderson from all over the state are expected to be present. The Avon Park public is invited.

Mr. and Mrs. H. C. Harris arrived in Avon Park this week. Their many friends will be interested to learn that they have bought the Charles Cannon property at 405 S. Verona Ave. They are presently staying at their son and daughter-in-law's home at 324 E. Canfield St. for a short visit until they can get settled in their new home.

Avon Park May Get Better Freight Service

J. C. Sweat, commercial agent for Tamiami Freightways called at the Sun office Wednesday, and stated that his company has asked for a hearing before the Florida Railroad and Public Utilities Commission to establish a route through the Ridge Section that will give Avon Park overnight service between here and Miami and Jacksonville.

The proposed route if established, and it is badly needed here, will run through Haines City, Lake Wales, Frostproof, Avon Park, Sebring and Lake Placid to Miami, and north from here to Jacksonville.

It is our understanding that the Avon Park Chamber of Commerce has passed a resolution in favor of the proposed route.

Don't forget your contribution to the Public Library Building Fund.

Rotary News

County Judge Howard Livingston was guest speaker at Rotary Wednesday. Judge Livingston explained the new Juvenile Court Law to a full house of Rotarians. His talk was very informative to all present, and along the lines previously published in the Sun.

Visiting Rotarians present were: Loring Peeples, Jack Stephenson, Fred Winters, Jack Simms, Sebring; Jim Massie, Waynesville, N.C.; R. L. Maxson, Urbana, Illinois and Avon Park; W. W. Owens, Frosproof, D. G. Perry had as his guest his brother, Joe of Jacksonville; H. J. Protiva of Tampa was the guest of W. H. Warren.

Twelve weeks at the Radio City Music Hall bringing over a million dollars to the boxoffice. That many people can't be wrong about "The Great Caruso". We'll see you at the Hilans Theatre Tuesday or Wednesday. J. W. Johnson, Theatre Manager.—Adv.

COUNTY BOARD BUYS NEW DRAGLINE

The Florida-Georgia Tractor Company, of Tampa, was the successful bidder on a .4 cubic yard capacity dragline sought for District 3 by the Highlands County Commission. Its bid was $7965, which included a trade-in allowance on another county dragline. Chapman Machinery Co., also of Tampa, submitted a bid of $8890, including the allowance.

The Townsend Sash, Door and Lumber Company, of Sebring, received the contract for 500 pieces of bridge decking. Its bid was $1336.

The board endorsed the application of Tamiami Tours, Inc., application for a certificate to extend its freight operations from Haines City to Childs.

BIRTHS

To Mr. and Mrs. Joseph Sizemore, a son, Richard Glenn, born October 28 at Walker Memorial Hospital. Birth weight was 9 pounds.

THE AVON PARK SUN

A JOHN H. PERRY NEWSPAPER
Established 1919 at Avon Park, Florida
Published Fridays at Avon Park, Florida

OFFICE: H-26 Building Telephone 54
Entered as Second Class Mail in the Post Office at Avon Park, Fla.
Arthur S. Kinsey Managing Editor
SUBSCRIPTION RATES IN ADVANCE — OUTSIDE COUNTY $2.50

This Week In Tallahassee

By J. Kenneth Ballinger
Florida Press Association

Tallahassee — In its first major test since the Florida Bar was reorganized that the Florida Supreme Court suspend D. Guy Green of Jacksonville for nine months for accepting legal fees without giving service. Subsequently, Green resigned as county solicitor for Duval county and governor Warren appointed Frank C. Cannon to the position. Cowan has stated he will ask an early hearing before the supreme court. Under the integration plan for all Florida lawyers the Florida Bar, or parent organization is charged with investigating charges of misconduct among its members and recommending punishment. If the supreme court agrees with it after a review, it is the duty of the organization to mete out the discipline.

Tallahassee — With many distinguished jurists and lawyers looking on, John E. Mathews of Jacksonville has been sworn in as a member of the seven-man supreme court of Florida. Mathews succeeds Alto Adams of Fort Pierce, who has resigned and apparently will become a candidate for governor. Mathews was a state senator for two terms, member of the lower house for two terms, and for many years has been a leader in Duval county.

Tallahassee — Opening the welfare rolls of Florida to public inspection is permissible, according to Attorney General Richard W. Ervin, if the state welfare board adopts proper rules to prevent the welfare names from being used improperly. The opinion came on a request from Comptroller C. M. Gay who asked for the ruling after Congress had changed the law to permit publicity on those getting help. State Welfare Commissioner Sherwood Smith is having a meeting of his board this week to study the new federal law and the ruling of the attorney general.

Tallahassee—Homecoming here brought Dan McCarty of Fort Pierce into the spotlight for the first time since his formal announcement of a few days ago that he is a candidate for governor in the primaries of 1952. McCarty, his brother John and Mrs. Dan McCarty were guests of Florida State University and of local friends during the homecoming festivities. McCarty has been keeping his sights on the governor's chair ever since he was defeated by Fuller Warren three years ago. He is the only major candidate so far to announce.

Tallahassee — New president of the alumni association of Florida State University is Mrs. Ellen Knight Whiteside of Miami, wife of Attorney Thurman A. Whiteside. She attended here from 1927 to 1931, is a member and first chairman of the Florida Children's Commission and otherwise has been active in children's work. Ben A. Meginniss of Tallahassee is president. Mrs. Margaret Walcott Higgins of Lake Alfred is secretary and Fred O. Drake, Jr. of Tallahassee is treasurer.

Tallahassee — Attorney General Richard W. Ervin this week gave the official opinion on the following questions:
MOTTOES NAME — Persons whose name certificate under fictitious name of be otherwise operating be proper notice.
VENDING — Person using pool and vending games having license, even though he is still future.
LITERARY — Tax exemption is given to various retired because of inability.
POLICE — Without specific authority city police court cannot issue statewide warrants.
VOTING — Electors may not be segregated so as to race in precinct polling places using printed ballots.

MOST TRAFFIC ACCIDENTS IN RURAL AREA

Fifty-eight of the seventy-one traffic fatalities occurring on the state's thoroughfares in September were in rural areas, the Florida Highway Patrol tentatively reported today.

The Patrol stated that 30 drivers and nine pedestrians were included in the fatalities which was nineteen more than September of last year.

Only three counties - Gilchrist, Lafayette and Okeechobee, - have reported no fatalities so far this year.

STORKS SEEN HOVERING OVER AVON PARK

By The Bird Woman

We do not wish to cause any unnecessary alarm among the inhabitants of our city, but we think we saw a large flock of storks just west of Avon Park and headed this way a couple of weeks ago.

We were watching what we presumed to be a flock of white heron, feeding in a marshy place, beyond the Mandis Dairy, and back quite a ways from the road. A noisy, fast-moving car passed and the noise flushed the heron, and they arose and flew quickly away.

But to our surprise, a flock of larger white birds then arose and flew toward Avon Park.

We classified them as storks!

We were not close enough to them to see the field marks, so they may have been the white ibis, or curlew. If they were the stork or wood ibis, they are the most abundant of the species in Florida, and although at a distance they are easily confused with the white ibis, at close range they are easily distinguished from each other, as their field marks are quite different.

The stork belongs to a different family from the white ibis or curlew, although they are called wood ibis.

The wood ibis or stork has a dark, naked head, and much greater expanse of black on the wing tips, underlinings of the wings, which is more evident in flight.

While the white ibis or curlew has a red face and red legs and is smaller than the wood ibis and has less black on the wings, it being only on the ends of the wing feathers.

Either species is not easily confused with the white heron in flight, as the ibis flies with neck extended, and the heron with the neck drawn back to its shoulders.

Ornithologists claim that the ibis is often seen Florida, but this is the first time we have seen them in this locality.

The ibis and stork have one characteristic in common, they both have the curved bill.

It is easy to see how the stork got its bill "bent". (By carrying such heavy bundles!)

But the only way we can account for the "bent" bill of the white ibis or curlew is that they may have helped the stork sometime in a "busy season", and always since that their bills have been bent too.

Since this was written, we have had an opportunity to study these birds at close range, and they are storks! Please remember it is against the law to shoot a stork.

$160 Million Crop Of Summer Tourist

Floridians cashed in approximately $160 million from summer tourist business this year, the Florida State Chamber of Commerce reported yesterday.

During the months of June, July and August an estimated 1,200,000 visitors, seeking recreation, came to the State. This was something like 20 per cent above the 1950 summer business in both number of visitors and money spent by them.

An analysis of Florida's summer tourism is shown in this week's business review of the State Chamber's research and industrial division. Although each type of transportation showed an increased number of visitors this past summer, the family car was by far the most popular. Seventy-one per cent (or 852,000) of the total number of visitors to Florida during June, July and August came by private passenger car. Trains brought 12 per cent (144,000). 10 per cent (120,000) rode buses and 5 per cent (60,000) flew in by plane. The balance, 2 per cent (24,000), came by a combination of the different types of transportation.

These percentages are for the summer business only as the use of all types of public transportation is heavier in relation to the private car, in winter than in summer.

The above figures are not to be confused with total numbers of persons coming into Florida. They refer only to tourists.

Summer tourism accounts for about one-fourth of the annual number of visitors to Florida and approximately one-fifth of the yearly income of Floridians from tourism. Further, September and October usually show a decline in tourism until climate sends the winter visitors south.

Don't forget your contribution to the Public Library Building Fund.

AVON PARK SERMONETTE

J. D. Benson, Pastor
Church of The Nazarene

Scripture — Matt. 12:30 — "He that is not with me is against me."

As citizens of a free country, we face the God-given privilege of voicing our opinion in the operation of our various forms of government. This voice we have is brought about by the act of expressing our desires through an election, by voting for or against a person or thing. Many times we do not immediately realize the results of our action through voting but our influence is felt down through history for it is as the saying goes, "we are a part of all we meet."

This little writeup is in no way about politics but it does concern the freedom we have in another walk of life and as to how we vote. The scripture which Jesus quoted was, "He that is not with me is against me, and he that gathereth not with me scattereth abroad." This verse expresses a law which is final, as Jesus expressed it so well.

This article, titled, " Did You Vote To Close The Church" is taken from a periodical and it expresses the true picture of too many indifferent church members and non-church members. It reads thus: "Last Sunday I voted to close the church, not intentionally, nor maliciously, perhaps, but carelessly, thoughtlessly, lazily, indifferently, I voted. I voted to close its doors that its witness and its testimony might be stopped. I voted to close the open Bible on its pulpit — the Bible that had been given us by years of struggle and by the blood of martyrs who died that we might have it to read. I voted for our minister to stop preaching the glorious truths of the gospel of Jesus Christ. I voted that the children of the Sunday School no longer should be taught the stories of the Bible and no longer lift their tiny voices in singing, "Jesus loves me this I know

For the Bible tells me so."

"I voted for the voices of the choir and the congregation to be stilled, and that they should no longer sing in united praise.

All hail the power of Jesus' name

Let angels prostrate fall;

Bring forth the royal diadem

And crown Him Lord of all.

"I voted for every missionary of the church to be called home, every native worker supported by the church to stop preaching, every hospital, every school and dispensary in its foreign missionary fields to close. I voted that its college's should close their doors and no longer bother to train its youth for Christian service. I voted for every home missionary project to be abandoned, every influence for good and right and truth in our community to be curtailed and finally stopped. I voted for the darkness of superstition, the degrading influence of sin, the blight of ignorance and the curse of selfish greed once again to settle their damning load on the shoulders of an already overburdened world.

"I voted all this, I say, and more too — things that the human mind cannot grasp and the human tongue cannot find words to express. Carelessly, thoughtlessly, lazily, indifferently, I voted.

"For, you see, I could have gone and and I should have gone, but I didn't. I stayed away from church when I could have been there."

Just in case this is a picture of you or of a friend, do something about it for your church needs you and God seeks for you.

There are more kinds of insects than all other animals together.

ANNOUNCEMENT
of Office Hours
DR. W. S. COON, Dentist
8 A.M. to 4 P.M. Through Friday
Closed Saturday Afternoon
Off. Ph. 2091 - Sebring - Emergency Ph. 7881

Is The Bible The Word Of GOD?

2 Tim. 3:16, 17

1. **The Bible places itself in a definite historical context.**
   - A. It claims to have been written by about forty writers from Moses or Job (at the beginning) to John (about A.D. 95.
   - B. It also claims to have been written by men who were inspired of the Holy Spirit. 2 Pet. 1:21; 2 Tim. 3:16, 17; 1 Cor. 2:13.
   - C. Can we trace it back through the ages to the men who wrote it, and can we prove its words are those inspired of God by the Holy Spirit?
2. **The New Testament May Be Traced Back To Its Writers:**
   - A. Printed versions date back from 1946 to about 1400 A.D.
   - B. Cursive Manuscripts date back from 1400 to 900 A.D.
   - C. Uncial Manuscripts date back from 900 to 350 A.D.
   - D. Period from 350 to 50 A.D. is bridged as follows:
     1. Quotations by church Fathers, and by enemies of Christianity.
     2. Versions (Ancient translations into vernacular) 5th to 2nd Century.
     3. Papyri (writing material made from Egyptian papyrus reed).
     4. Ostraca (Inscriptions on broken pottery).
     5. Lectionaries: (Like Uniform Sunday School lessons).
   - E. How did the text in the first century agree with present text? No more than one-thousandth part of the text in doubt — Not one article of faith involved in any word about which there is doubt.
   - G. Note: The Old Testament can be traced back by similar methods.
3. **The Content of the Original Text Being Assured, Is It Inspired of God?**
   - A. Jesus testified to the Old Testament itself, its authority (Jno. 10:34,35), necessity of its fulfillment (Matt. 26:31), and to God as its author. (Matt. 19:4).
   - B. The Apostles based their preaching on Scripture, declared they must be fulfilled, affirmed God is the author of the Scripiures (Heb. 1:5, etc.).
   - C. The net result of all scientific, historical, and archaeological investigation has been to confirm the accuracy of the Bible wherever it speaks.
   - D. Thus, the Bible is verbally inspired (1 Cor. 2:13), written by men moved (borne) of the Holy Spirit (2 Pet. 1:19-21), and is profitable and sufficient to instruct in all holy purposes (2 Tim. 3:16, 17; 2 Pet. 1:3).

(Come and hear this question discussed on November 4, 7:30 P.M. at the CHURCH OF CHRIST, Forest and Walnut, in Avon Park. Bring your Bibles and your friends. We will welcome your questions. Minister and Speaker: Paul E. Tustin. Phone 57-M for conference.)

NEXT WEEK: THE BLOOD-PURCHASED CHURCH

EDITOR'S MAIL BAG

Dear Editor:

Just a few lines. We live in a time or age when we all seem to take things for granted. We come and go and never seem to think of the many problems others face but seem to say, well that's what they are there for. I say that so say this, you are in a way in a place where everyone seems to say, "Well its his job," or "He gets paid to do that." Well I pause long enough here to apologize for our being so selfish as to impose upon your kindness of printing our stories and sermonettes and other religious schedules and never saying, "thank you". I believe if we would cultivate our better selves and do this more it would soon pass around and brighten the world. Do accept the apologies and expression of appreciation for all you have and will do. God Bless you.

Nazarene Pastor

If a man love the labor of any trade, apart from any question of success or fame, the gods have called him.
—Robert Louis Stevenson

Patronize Local Business
SHOP at HOME
WELCOME WAGON

Aunt Abbie's PALM GARDENS

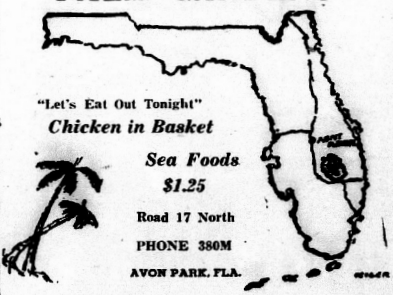

"Let's Eat Out Tonight"
Chicken in Basket
Sea Foods
$1.25
Road 17 North
PHONE 380M
AVON PARK, FLA.

Save Money - Read The Ads

STEPHENSON FUNERAL HOME
AVON PARK PHONE 222
Stephenson Ambulances
FIRST THINGS FIRST . . .
And, First, in any emergency, is service.
And, Stephenson Ambulances guarantee instant response . . . in any emergency.
Too, Stephenson Ambulances are oxygen equipped and all attendants are thoroughly experienced in giving First Aid. . . .
In Service to the Living, Stephenson is First.



OPENING
Friday November 2nd
GIFT SHOP
Complete Line of Greeting Cards
Costume Jewelry - Ceramics - Pottery
Gifts For All Occasions
We Gift Wrap Free any Item Bought in our Store

Duncan-Miller Crystal
Gift Stationery
Lamps

STORE HOURS
9 a.m. — 5:30 p.m.
Saturday
9 a.m. — 8:30 p.m.

Domestic and Imported Dinnerware
Children's Books
Bibles - Cook Books

Free Carnations for the Ladies
Free Cigars for the Men

RIIDIGER'S
MRS. LILLIAN HOOD, Manager
6 W. Main St. — Avon Park

PERMANENT SALES OPPORTUNITY

IN THIS AND SURROUNDING TERRITORY

Active man or woman to list, show and sell Farms, Homes and Country Business Properties to people our National Advertising brings to you.

Selections from your Listings are advertised in newspapers, magazines and in STROUT'S Famous Catalogs, which circulate hundreds of thousands of copies yearly from Coast to Coast. Interviewing Offices are maintained in the larger cities.

A profitable permanent connection with the World's Largest Advertisers of Country Real Estate; in business 52 years. A near-by associate has earned $8,736.75 so far this year as his share of the commissions.

Those who submit acceptable applications will be interviewed locally. Preference given to applicants located or who can locate in small town or on main highway.

C. L. Brady, State Manager

STROUT REALTY AGENCY

942 North Mills St. Orlando, Fla.

ARBOR DAY PLANTING

Schools may again obtain free pine seedlings from the Florida Forest Service for Arbor Day plantings in January, according to State Forester C. H. Coulter.

Seedlings have been given away several years by the state agency to schools for Arbor Day programs as part of its program in stimulating public interest in forest plantings.

Arbor Day this year, as every year, falls on the third Friday of January. Thus Arbor Day this year will be on January 18.

Because the supply of pine seedlings is extremely limited this year, Coulter suggested that all schools wanting seedlings should make their requests at an early date.

Study Shows Florida Had Late Polio Peak

Florida's polio peak was one of the latest in the United States last year, according to a recent nationwide polio analysis by the medical division of the Kemper insurance group.

The analysis shows that the peak held off until the week that ended November 4. But that single week produced 34 of the state's 1950 total of 471 cases, or almost 8 per cent of the year's polio cases.

The study was based on insurance company reports and on figures supplied by the National Foundation for Infantile Paralysis and public health services.

It disclosed that Florida's polio season — the period during which 80 percent of the cases were reported — ranged from March 25 through December 2, and was one of the longest nationally.

All other states except Arizona, Minnesota and South Dakota reached their peaks earlier in the year.

A total of 27 states and the District of Columbia reported peak weeks in September, making that month the worst polio month in the nation.

"The fact that four states with different climates had their worst polio experience late in the year indicates that the incidence of poliomeyelitis is not necessarily determined by weather," said Dr. J. D. Willems, Kemper medical director.

With a repitition possible for Florida, Dr. Willems urged residents to avoid undue fatigue, eat properly prepared foods and practice clean living habits.

He also advised that medical attention be sought as soon as symptoms appear since early diagnosis may help speed recovery. Symptoms include headaches, nausea, vomiting, nasal voice, stiff neck, general stiffness and difficulty in swallowing.

He started to sing as he tackled the thing
That couldn't be done, and he did it. —Edgar A. Guest

Senator Holland On Speaking Tour

With adjournment of Congress only a few days behind him, Senator Spessard Holland already has opened his Florida "senate" office at Bartow and started a 4,500 mile statewide speaking and visiting tour.

In Washington the Senator's office will continue to function on a full time basis handling many requests and inquiries that pour in despite adjournment of Congress.

Holland's speaking and visiting schedule will take him to nearly every section of the State. Florida citizens should have a first hand report on the activities of their representatives in Congress I am going to do my utmost to give them that information in the limited time available before Congress reconvenes January 8," Holland declared.

Senator and Mrs. Holland will do a little family visiting this weekend while in Tallahassee for Homecoming activities at Florida State University. Their two daughters, Mrs. Jeff Lewis and Mrs. Gus King, live in Tallahassee. Both daughters and Mrs. Holland are FSU alumnae.

He and Mrs. Holland were honor guests Tuesday at a Homecoming celebration sponsored by all civic clubs in Bartow.

"THE GREAT CARUSO" AT HILANS

"The Great Caruso" comes to the Hilans Theatre Tuesday and Wednesday with Mario Lanza portraying the immortal tenor, Enrico Caruso of the early 1900's.

Caruso was born in Naples, Italy in February 1873 and made his official singing debut in Naples in 1894 in "L'Amico Francesco". Coming to the Metropolitan Opera House in 1903 in "Rigoletto," after which time he was paid $2,500 for each performance. Caruso spoke Italian, English, French, German, Spanish, Portuguese and Russian.

"The Great Caruso" represents a lifelong dream of its star Mario — his portrayal of Caruso.

IT'S "MOVIETIME" IN FLORIDA



Wakulla County youngsters swarmed all over dignitaries and stars at Wakulla Lodge recently when Governor Warren and Mrs. Warren welcomed the California movie delegation. Following the Tallahassee reception the Hollywood group composed of (top, left to right) David Chandler, Michael O'Shea, Genevieve Aumont, Constance Smith and Michael Rennie, began a statewide tour. "Movietime" is filmlands celebration of the 50th Anniversary of the establishment of the Motion Picture theatre in America.

It Pays To Read The Classified Ads

NOTICE

Effective November 1, 1951, Offices of The City of Avon Park, Highlands County, Florida, will be open the following hours:

9:00 a.m. to 12 noon — 1:00 p.m. to 5 p.m.

Closed Saturdays, Sundays and Legal Holidays.

the fall harvest is in at your A&P!

All Prices in this Ad effective through Saturday, November 3rd.

A&P's Fall Fruits and Vegetables are flavorful, plentiful and economical. Rushed here harvest fresh, they're among today's top food buys.

TOKAY
GRAPES 2 Lbs 25c

JONATHON
APPLES 5 Lb. Bag 39c

LARGE LONG ISLAND
CAULIFLOWER Head 29c

GOLDEN RIPE
BANANAS 2 Lbs 25c

GREEN HARD HEAD
CABBAGE Lb. 8c

EASTERN GOLDEN DELICIOUS
APPLES 2 Lbs. 29c

TENDER YELLOW
SQUASH 2 Lbs. 29c

LARGE FRESH FROZEN
SHRIMP LB. 59c

Customers' Corner

"Freedom of choice" is important when you shop as well as when you vote.

At A&P we have always been devoted to the democratic idea that our customers should be free to buy what food they want, in the quantity they want, without any pressure from us.

We strive always to stock our stores with a wide choice of good foods that constitute good values. Then we leave it up to our customers to take their pick.

If there's anything we can do to give you better *"freedom of choice"* at your A&P, please let us know. Please write:

CUSTOMER RELATIONS DEPT.
A&P Food Stores
420 Lexington Ave.
New York 17, N. Y.

Dressed and Drawn Grade "A"
FRYERS
Whole **53c lb.**

Super Right Thin Sliced
BACON
59c lb.

A&P WHOLE AND PIECES - VACUUM PACKED
SWEET POTATOES *18 oz. Can* **24c**

JANE PARKER
Fruit Cakes 1½ LB. **1.40** 3 LBS. **2.79** 5 LBS. **3.99**

NEW NO-RINSE MARVEL
CHEER *Large Size* **28c**



JANE PARKER SPICE FLAVORED SPANISH
BAR CAKE *18 oz. each* **29c**

Swan Soap, 2 reg bars	17c	*Octagon Cleanser, 2 for*	19c
Lux Toilet Soap, reg. bar	8c	*Armours Treet, 12 oz. can*	52c
Bright Sail Bleach, qt.	13c	ARMOURS *Corned Beef, 12 oz. can*	46c
Lux Flakes, lge. pkg.	30c	ARMOURS *Chopped Ham, 12 oz. can*	58c
Rinso, lge. pkg.	30c	ARMOURS *Vienna Sausage 4 oz. can*	21c
No-Rinse Surf, lge. pkg.	30c	ARMOUR'S CORNED *Beef Hash, 1 lb. can*	43c
Lifebuoy, reg. bar	8c		
Spry Shortening, 1 lb. can	35c		
Hi-C Grapeade	31c		

A&P Food Stores

AVON PARK

90% For! 10% Against } Time to settle...

Railroad workers are represented by 23 standard unions. By mutual agreement, 20 of these unions—comprising about 1,200,000 men, or more than 90%—are working under wages and rules agreed to by them and the railroads. But leaders of three unions—with only about 130,000 men, or less than 10%—still refuse, after more than a year of negotiations, to accept similar wage and rules agreements. These are even more favorable than the terms recommended by the Emergency Board appointed by the President.

Yes, it certainly seems to be finally about time that the leaders of the three unions stop their delaying tactics—their quibbling. But the leaders of the Brotherhood of Locomotive Engineers, the Brotherhood of Locomotive Firemen and Enginemen, and the Order of Railway Conductors continue to refuse. They continue a course of dilly-ing and dally-ing. It is definitely time to

END THIS QUIBBLING!

On June 15, 1950, an Emergency Board appointed by the President under the terms of the Railway Labor Act—an Act largely fathered by the unions themselves—made its recommendations on certain wage and working conditions ("rules" in railroad language) which had been in dispute between employes and the railroads.

More Than 90% of Employes Accept

Since then, terms equal to or better than the Board recommendations have been accepted by about 1,200,000 railroad employes—more than 90% of the total of all workers. They are represented by 20 of the 23 standard railroad unions.

Less Than 10% Refuse

But three unions—with about 130,000 men, or less than 10% of the total—have refused to accept, even after months of negotiations. These three unions are the Brotherhood of Locomotive Engineers, the Brotherhood of Locomotive Firemen and Enginemen, and the Order of Railway Conductors. These are three of the so-called "operating" unions. Already the highest paid men in the industry, their leaders demand still further advantages over other workers.

In all, there are about 270,000 operating employes. But not all of them, by any means, are represented by BLE, BLF&E, or ORC. As a matter of fact, less than half—132,000 to be exact—are in these three unions. More than half—about 140,000—are in other unions, principally the Brotherhood of Railroad Trainmen. What makes the whole situation so hard to understand is that these 140,000 operating employes are working under wages and rules which the leaders of the other 130,000 say they cannot agree to.

What Do the Railroads Offer?

They offer these three unions the same settlement which was contained in a Memorandum of Agreement signed at the White House on December 21, 1950, by four brotherhoods and the railroads. Later these brotherhoods sought to repudiate this agreement. But on May 25, 1951, the Brotherhood of Railroad Trainmen signed a complete agreement carrying out the principles of the Memorandum Agreement of December 21. They have been working under this agreement since May 25.

What About Wages?

Under the terms of the agreement, yard engineers, firemen and conductors would now be receiving a wage increase of $.34 an hour ($2.72 a day) and road engineers, firemen and conductors would now be receiving an increase of 19½ cents an hour ($1.56 per day). Large sums of retroactive pay have already accrued and if the agreement is carried out, will be paid promptly.

What About "Cost of Living" Increases?

The White House Agreement includes an "escalator" clause under which wages will be geared to changes in the Government's cost-of-living index. Two such increases—April and July, 1951—have already been paid to the 90% of railroad employes covered by signed agreements.

What About the 40-Hour Week?

The White House Agreement calls for the establishment of the 40-hour week in principle, for employes in yard service. The employes can have it any time after January 1, 1952, provided the manpower situation is such that the railroads can get enough men to perform the work with reasonable regularity at straight time rates. If the parties do not agree on the question of availability of manpower, the White House Agreement provides arbitration by a referee appointed by the President.

What Else Do the Union Leaders Demand?

The continued quibbling of the leaders of the three unions has to do principally with rules changes, which have already been agreed to by the Brotherhood of Railroad Trainmen. Of these, the principal one seems to be that having to do with so-called "interdivisional service"—runs which take in two or more seniority districts.

The union leaders would bar progress and efficiency in the industry, and better service to the public, by maintaining a situation where they can arbitrarily stop a railroad from establishing such interdivisional runs. The carriers propose that if a railroad wishes to set up an interdivisional run, the railroad and the unions should try to agree on such run and the conditions which should surround its establishment, and if the railroad and the unions can't agree, the matter will be submitted to arbitration.

But the three union leaders still refuse.

Rules Can Be Arbitrated

The railroads have not only offered these three unions the same rules agreed to by the BRT and covered by the White House Agreement, but have even agreed to submit such rules to arbitration.

The Industry Pattern Is Fixed

With the pattern so firmly established in the railroad industry, it seems fair to suggest that the leaders of BLE, BLF&E, and ORC stop their quibbling and take action to make the railroad labor picture 100% complete. Certainly today's economic and international situation calls for a united front. And certainly no good reason has been advanced why these three unions should be preferred over all other railroad employes.

EASTERN SOUTHEASTERN WESTERN **RAILROADS**

We are publishing this and other advertisements to talk to you at first hand about matters which are important to everybody.

CHURCH Notices

CHURCH OF CHRIST
South Forest Avenue
Paul E. Tustin, Minister
Sunday Bible Study, 10 A.M.
Preaching 11 A.M. and 7:30.
Wednesday Bible Study, 7:30.
All are welcome to these services.

FIRST ASSEMBY OF GOD CHURCH
Rev. J. W. Watson
Sunday School 9:45 A.M.
Morning Worship 11 A.M.
Evening Worship, 7:30 P.M.
Wed. Prayer Service 7:30 P.M.

FIRST METHODIST CHURCH
S. Lake and Walnut St.
Rev. H. E. Garrett
Church School 9:45 A.M.
Morning Worship 10:55 A.M.
Nursery for babies and small children during Sunday School and Church.
Youth Fellowship at 7:15 P.M.
Evening Worship 7:30 P.M.
Wednesday Prayer Service 7:45 P.M.
Choir Practice following Prayer Service.

FIRST BAPTIST CHURCH
Rev. Robert T. Liner, Pastor.
Sunday School 9:45 A.M.
Morning Worship 10:55 A.M.
Nursery for small children during morning services.
Training Union 6:45.
Evening Worship 8:00.
Wednesday Prayer Service 7:45 P.M.

CHURCH OF GOD
832 S. Vernon Ave.
Rev. Roy C. Miller, Pastor.
Sunday School, 10 A.M.
Sunday Morning Worship, 11 A.M.
Sunday Evening Worship, 7:30 P.M.
Tuesday Prayer Service, 7:30 P.M.
Thursday Young People's Service, 7:30 P.M.

CHRISTIAN SCIENCE SOCIETY
Sunday School 9:30 A.M.
Sunday morning service 11 A.M.
Wednesday evening 8 P.M.
Reading room open Monday through Friday from 3:00 to 5:00 P.M., except legal holidays.

LUTHERAN MISSION CHURCH
Services 8:00 A.M. at the Woman's Club building.
Oak street, Sebring.
Pastor, Rev. A. E. Bernthal.
From Grace Lutheran Church, Winter Haven.

UNION CONGREGATIONAL CHURCH
Church St. and N. Forest Ave.
Rev. Herbert Graetz, Pastor.
Mrs. J. Paul Garber, Choir Director
John P. Garber, Jr., Sunday School Superintendent.
Sunday School, 9:45 A.M.
Morning Worship, 11:00 A.M.
Nursery for small children during morning service.

CHURCH OF THE REDEEMER (Episcopal)
Corner of Pleasant St. and Verona
The Rev. John Q. Crumbly Vicar
Sunday Services:
Holy Eucharist 7:30 A.M.
Church School 9:45 A.M.
Morning Service 11:00 Holy Communion on the 1st, 3rd and 5th Sundays
Wednesdays and Holy Days
Morning Prayer 9:45
Holy Communion 10:00

CHURCH OF THE NAZARENE
W. Main St. and Desoto Ave.
Pastor Rev. J. D. Benson.
Sunday School 9:45 A.M.
Morning Worship 11:00 A.M.
Young and Junior Society 6:30 P.M.
Evangelistic service 7:30 P.M.
Mid-week prayer service Wednesday 7:30 P.M.

SEVENTH-DAY ADVENTIST CHURCH
Chapel at Walker Memorial Sanitarium and Hospital.
J. R. Young, Pastor.
Services:
Morning Sermon.
Sabbath Worship, Saturday 11 A.M. Sabbath School 9:30.
Prayer Meeting, Wednesday, 7:45 P.M.
Public cordially invited to all services.

FLORIDA AVENUE BAPTIST Church
Rev. Lawrence Collins, Pastor.
Sunday School, 9:45 A.M.
Morning Worship, 11 A.M.
Training Union, 6:45 P.M.
Evening Worship, 8 P.M.
Prayer Service Wednesday evening, 8 P.M.

ST. CATHERINE'S CATHOLIC CHURCH OF SEBRING
Sun. Mass, 7:00 and 11:00 A.M.
Altar Society meets second Monday in each month.

WOODRUFF HEIGHTS BAPTIST CHAPEL
Location: rental office Recreation room.
Sunday School 9:45 A.M.
Morning Worship, 11 A.M.
Evening Worship, 8 P.M.
Wed. Prayer Service 8 P.M.

Old Age Assistance Program In Florida

The Federal Security Agency advised Senator George Smathers that checks covering the federal government's share of the Old Age Assistance program for the State of Florida for the month of November were issued by the Treasury. Certification of federal funds for the months of October, November, and December, which should have been issued prior to October 1, had been held up because of a law adopted by the last session of the Florida Legislature which permitted a recipient of Old Age Assistance to own a garden, a cow, one pig, and ten chickens.

Senator Smathers had contacted the Federal Security Agency in an effort to have the funds released on the grounds that the State law had specified that the foodstuffs derived from the garden, cow, chickens, etc., would be for the personal use of the pensioner and had prohibited its sale or exchange. He had sought to convince the Federal Security Agency that there was no violation of the purpose of the Old Age Security program as a result of this Act of the Florida Legislature. In a reply received from Commissioner A. J. Altmeyer of the Social Security Administration, dated October 17, the Senator was advised: "The possible question raised by this law is whether, under it, all income and resources will be taken into account as required by the Federal law. We are currently awaiting information from the State relating to the interpretation of the law and how it will operate. If the State can substantiate a finding that the subsistence resources covered in this law do not result in a net gain, there will be no question of compliance with the Federal law. In the meantime, Federal funds have been certified to Florida."

Senator Smathers expressed the hope that state officials will immediately furnish to the Federal Security Agency the information as to "the interpretation of the law and how it will operate" in order that there will be no delay in certification of funds for the first quarter of 1952. "I am offering my services to State Welfare Commissioner Sherwood Smith in an effort to be of assistance in any way possible in presenting the State's case," Smathers said. "In my opinion it would be ridiculous to forbid the elderly people of our state to produce, by their own efforts and initiative, some of their own food and so augment their meager pensions."

Soil Conservation News

The recent rains have brought the citrus grove cover crops out and have produced excellent tonnage of green material plus a good yield of seed. Mr. W. F. Ward of Avon Park planted 400 acres of the three kinds of indigo and Cole and Fulton are now combining seed for Mr. Ward. These seed are the early maturing variety of indigo. Ward has planted the common hairy indigo, blanket indigo, and the early maturing variety. He says the early indigo has the advantage of always producing a seed crop before the frost hits it and allowing it to be chopped before it would become a cold hazard. Franklin Ward says the blanket indigo which carpets the ground seems to have a definite advantage in young groves where you have lots of open space. He says it can be left undisturbed through the winter to mulch and protect the soil and will also conserve moisture and increase irrigation efficiency.

The three indigos have proven to be very good in mixture with improved pasture grasses. Some ranchers say the blanket indigo is most palatable (more tasty) to cattle.

The Highlands Ranch and Grove company has a very good stand of striata crotalaria on some new citrus land east of Avon Park.

Cleveland Boney and several other ranchers are putting on the fall application of fertilizer to bring out the grass for the long winter months ahead. Boney says he has a striking example of how much better Pangola is than torpedo. He has a field of Pangola and torpedo side by side each on the same kind of land and both have had identical treatment. Both pastures had a 400 pound application of 6-6-6 fertilizer 3 weeks ago and he estimated his pangola as too good to compare with his torpedo.

The Highlands Soil Conservation District assisted H. A. Pfaff in laying out a drainage system and W. H. Melvin in preparing a complete soil and water conservation plan on 1068 acres.

HELP

Our Local Tuberculosis Association To Achieve a Full Quota

WELCOME WAGON

The Lid's off...: The Secret is Out! AMERICA'S GREATEST BARGAIN BLOW-OUT FOR 1951 ..... Has Busted this City Wide Open!

NOW IN PROGRESS!

Table Supply's Rootin'-Tootin' 26th ANNIVERSARY SALE of SALES

We Have Mailed YOU one of our Giant 12 Page Ads

Maybe you've already received it . . . if not, your postman will deliver it to you very soon—or you may ask for and obtain a copy at Table Supply. The same 12 page ad, in its entirety, appears in today's (Nov. 1) issue of The Tampa Morning Tribune).

Don't Forget the Rodeo

Sunday and Monday Nov. 11 and 12

Big Parade Monday 10 a m downtown Sebring

Help Celebrate Highlands County 30th Birthday Party

Old Timers Day Saturday Nov. 10

The Sebring Chamber of Commerce

Where To Find It In Avon Park

MINISTER'S ASSOCIATION
First Monday, 10:30 A.M.
Auditorium First Baptist Church

WOMAN'S CLUB
First Friday, 3:15 P.M.
Palm Room, Jacaranda

PARENT-TEACHER ASSO.
Third Thursday, 3:15 P.M.
High School Auditorium

ALL-PURPOSE, ALL-STEEL "Quonsets" durable buildings for farm and industry
20' wide... and as long as desired, in 12' extensions
JOE B. HEVIA
c/o Avon Auto Supply, Inc.
Phone 285 Avon Park, Fla.

Touchton Drug Co., Inc.
3 W. Main St.
Phone 22

AMERICAN LEGION
First and Third Wednesdays
8:00 P.M., Legion Home

GARDEN CLUB
Founders Circle—2nd Thursday
Members Home

BUSINESS WOMAN'S CLUB
Third Monday, Customer's Room

REDDICK'S Firestone Store
Our Christmas Merchandise is arriving daily. Make your selection now on our Lay-Away Plan.
PHONE 323

L. Estelle McGinnis, Insurance
Jacaranda Building
Phone 151

HAVE YOUR Printing Needs TAKEN CARE OF AT THE Avon Park Sun

LEGION AUXILIARY
Second Monday—8:00 P.M.
Legion Home

GARDEN CLUB
Hibiscus Circle—Second Thursday
Member's Home

POINCIANA LODGE, NO. 227
F. & A. M.
First & Third Mondays, 8 P.M.

AVON PARK MOTOR CO.
Ford
N. Verona Ave.
Phone 33

Wells Motor Co.
DODGE — PLYMOUTH
"Dodge Job-Rated Trucks"
PHONE 63 W. MAIN ST.

The City Council INVITES YOU TO MAKE YOUR HOME IN Avon Park

CITY COUNCIL
Second & Fourth Mondays
7:30, City Hall

EXCHANGE CLUB
Each Thursday, 12:15 Noon
Methodist Church Annex

JR. CHAMBER OF COMMERCE
Florida Power Corp. Lounge
Thursday—8:00 P.M.

BONDED House Mover
24-Hour Wrecker Service
PHONE 17—DAY OR NIGHT
Murphy's Garage

FURNITURE for less!
WEEKLEY'S
Cut Price Furniture Co.
W. Main Street

Ridge Flooring Company
Fine Materials and Skilled Workmanship
Plastic Wall Tile
Asphalt Tile
Linoleum
Floor Finishing
22 W. Main Street Phone 253

CHAMBER OF COMMERCE
First and Third Thursdays
8:00 P.M., Chamber of Commerce

ROTARY CLUB
Each Wednesday—12:15
Brickell Building

ALPHA OMEGA CHAPTER
of Beta Sigma Phi
2nd and 4th Mondays, 8 P.M.

Jacaranda Service Station
AAA
(Across From Theatre)
Standard Oil Products
PHONE 279 — NIGHTS 240-J

DAVIS 5-10-25c
Opposite The Jacaranda
Established 1924
Dry Goods and Variety Merchandise
SIMPLICITY PATTERNS

Katherine's Beauty Shoppe
106 E. Main
Phone 212

Eleanor Seaverns
REBEKAH LODGE NO. 65
First and Third Mondays
Brickell Building

KNIGHT TEMPLARS
Holyrood Commandery, No. 27
Fourth Monday—8:00 P.M.
Masonic Temple

ORDER EASTERN STAR
Leigh Chapter, No. 85
Second and Fourth Thursdays
8:00 P.M.—Masonic Temple

MEADOWS Model Cleaners
Tom and Marion
QUALITY CLEANING
Prompt Service
PHONE 387-J

Avon Upholstery Auto-Furniture
VENETIAN BLINDS
County Distributors for CHRIS-CRAFT MOTORS
Main Street Phone 379

JORDON & SON Jewelers
"The Bride's Store"
AVON PARK
Watch and Jewelry Repairing

JUNIOR WOMAN'S CLUB
Fourth Tuesday, 8:00 P.M.
Customers' Room

ROYAL ARCH MASONS
Highlands Chapter No. 42
Second Tuesday 8:00 P.M.

WOMEN OF THE MOOSE
Regular Meetings 2nd and 4th Monday Nights—Moose Club

AVON GARDENS Florist
16 E. Main St.
Phone 350
ALL HOURS

Avon Park Cafe
"A GOOD PLACE TO EAT"
AVON PARK, FLORIDA

Gough Machine & Welding Shop
Massey-Harris Sales and Service
Tractors—Combines
Farm Implements
TELEPHONE 240-W

AVON PARK FIREMEN
Meets Second & Fourth Thursday
Fire Station

LOYAL ORDER OF MOOSE
Moose Club, South Forest Ave.
Each Thursday, 8:00 P.M.

FISH & GAME ASSOCIATION
First Thursday—7:30 P.M.
Club House, on Road 17 South

DUTTON'S Appliance Store
"We Service Everything We Sell"
Electric and Gas Appliances
G. E. and Philco Radios
Main St. Phone 304

Ridge Fuel Co.
ROOM 15
Jacaranda Arcade
Distributors
GREEN'S FUEL GAS

Smith Hardware Company
Under Same Management for 30 Years
7 East Main Phone 74

TRIPLE LINK CLUB
2nd and 4th Tuesdays, 8 p.m.
Brickell Bldg.

VETERANS FOREIGN WARS
First and Third Tuesdays
8:00 P.M. Fire Station

LIBRARY HOURS
Monday & Friday—2:30-5:30 p.m.
Saturday—6:00-8:00 p.m.

The Barnett Bank of Avon Park
Your deposits NOW Insured up to $10,000.00
Member Fed. Dep. Ins. Corp

Jacaranda Drug Company
PRESCRIPTIONS
FOUNTAIN
SUNDRIES
Jacaranda Hotel Building

I. H. Ford Motor Co.
CHEVROLET-OLDSMOBILE
Wheel-Balancing—Steam Cleaning—Undercoating
GOOD YEAR TIRES
PHONE 115

Clubs - - Social Activities - - Personal Items

Society Editor
Yula Fisher
PHONE 54



MRS. JAMES P. TURNBULL

Lawhon - Turnbull Marriage Announced

Mr. and Mrs. Raleigh Henry Lawhon of Avon Park have announced the marriage of their daughter, Miss Margaret Ann Lawhon, to James P. Turnbull, son of Mrs. Catherine Turnbull of Tallahassee. The wedding took place October 20.

Mrs. Turnbull was graduated from Avon Park High School and was a sophomore at Florida State University at the time of her marriage. She was pledged to Delta Delta Delta sorority.

Mr. Turnbull attended Sewanee Military Academy in Sewanee Tenn., and Florida State University, where he was a member of Kappa Alpha fraternity.

The couple are residing in Winter Haven, where Mr. Turnbull is associated in the citrus business with his uncle, Tom Turnbull. Their home address is 104 Second St., S.E.

Birthday Party For Dickie Ferguson

Dickie Ferguson celebrated his fifth birthday at a party at his home on Monday afternoon, Oct. 29, from 3:30 to 5:00. He is the son of Mr. and Mrs. Cecil Ferguson.

After playing games, the guests watched Dickie open his gifts. They sang "Happy Birthday" while his cake was being cut.

Birthday cake, ice cream and soft drinks were served.

A color theme of orange and black was carried out in the Hallowe'en decorations.

Favors were balloons and Hallowe'en hats filled with bubble gum and bright-colored small candies.

Guests were Sharon Lee, Devorah Reddick, Lynda Shepherd, Trudie Mitchell, Georgiann Godwin, Barbara Jean Bigbie, Jan Adams, Patty Hahn, Jack Lyle, Jimmie Lyle, Bruce King, Robin and Mikie Duggan, Don Leverette, Joie Hevia, Lanae Padgett, Morris Adams, Tommy Thomas, Sonny Thompson, Dennis Felknor, Skipper Cleveland.

Mrs. H. H. Shepherd, Mrs. Carl Parnell, and Mrs. Glenn Leverette assisted Mrs. Ferguson.

Fay Taylor Circle Meets

The Fay Taylor Circle of the First Baptist Church met at the home of Mrs. L. D. McGiboney Tuesday afternoon of last week at 3:00 o'clock.

Mrs. T. M. Weekley, chairman of the circle, gave the devotional and led in prayer. Mrs. Jerry O'Hern had charge of the program. The meeting adjourned with prayer by Mrs. Otto Skipper.

The hostess served pumpkin pie, topped with whipped cream, and coffee.

Those present were: Mrs. T. M. Weekley, Mrs. O'Hern, Mrs. B. F. Martin, Mrs. Otto Skipper, Mrs. Lena Clements, Mrs. Frank Camp, Sr., Mrs. L. Waters, and the hostess, Mrs. McGiboney.

FOUNDERS' CIRCLE

The Founders' Circle of the Garden Club will meet at 3:00 P.M. next Thursday, Nov. 8, at the home of Mrs. W. D. Dorminey. Mrs. Paul Rumpsa will be co-hostess.

An interesting program has been planned.

Mrs. Robert Henderson Honored

Mrs. Robert Henderson, recent bride, was the honoree at a shower given Thursday evening at the home of Mrs. Love McGiboney, with Mrs. R. H. Lawhon and Mrs. Mark Smith as co-hostesses.

The rooms of the spacious home, which lends itself so ideally to entertaining, were beautifully decorated with a profusion of pink and white blossoms. A miniature wedding scene on the mantle was the focal point. The bride and groom stood in miniature before a satin-covered altar and a fern-bedecked arch with two triple-branched candelabra and two urns filled with tiny white blossoms on either side reflected in the large mirror. Other appointments about the party rooms included a white lace basket, tied with satin bows, filled with sweetheart roses and tiny white blossoms. Hibiscus and dahlias were used to advantage elsewhere in the party rooms.

After various games and contests were enjoyed by the guests, the honoree was presented with a large package attractively decorated with a large pink and white nosegay.

In keeping with the chosen motif of pink and white, refreshments of pink and white ice cream, cake, and nuts were served. Each guest was presented with a miniature nosegay in varied colors.

Approximately seventy ladies shared this lovely affair with Mrs. Henderson and the three hostesses.

Women Golfers Meet At Pinecrest Lakes

The Woman's Golfing Association of the Avon Park Country Club held its regular luncheon and meeting on Tuesday, at Pinecrest Lakes.

The golf tournament was held in the morning, with Mrs. W. H. Warren winning the low putt prize.

The association plays a golf tournament every Tuesday morning. Meetings, preceded by a covered-dish luncheon, are held the third Tuesday of each month. All women members of the Country Club are invited to attend these meetings.

The next luncheon and meeting will be Tuesday, November 20.

Baptist Young Matron's Class

The Young Matron's class of the First Baptist Church held a meeting Monday night at the home of Mrs. Samuel A. King, and changed the class name to Dorcas Lau.

They elected the following new officers: class ministry, Ramona Childers; publicity chairman, Cleone Anderson; fellowship, Mary Jean Johnson.

Refreshments were served by Mrs. King.

Those attending were Nell Robitzsch, Mary Jean Johnson, Ramona Childers, Emily Herrin, Marva Turner, Katherine Mitchell, Joyce Kelley, Cleone Anderson.

Argentina is now producing a new delicacy for overseas shipment — canned prairie dog. A trial shipment was received enthusiastically in Italy.

News Of Our Service People

Pfc. Henry M. Flowers, son of Mr. and Mrs. W. W. Giddens, was discharged from the U.S. Army Hospital, S.C., October 26. Pfc. Flowers underwent treatment at the Hospital for 12 days for a serious nose and eye infection, but has completely recovered and has returned to his former duty with the A. G. Radio and Cable Branch.

The Red Cross unit at Camp Gordon, Ga., informed the family of Larry Skipper that he had regained full consciousness the latter part of last week. His mother, Mrs. W. O. Skipper, and sister, Mrs. J. R. Bennett, left Monday for Camp Gordon to visit him.

James V. Davis, S.R., U.S. Naval Reserve, went to Jacksonville this week to take his physical examination in preparation for entering active duty in the Navy. If he passes this examination, he will leave December 10 for Bainbridge, Maryland. After some weeks there, he expects to go to a radio code school.

James, a student at Erskine College, Due West, S.C., received his call to active duty some weeks ago. He has been at home in the interval awaiting his orders. He is the son of Mr. and Mrs. J. Marshall Davis.

Douglas Fields has enlisted in and been accepted by the Naval Air Corps, pending his passing the physical examination. He will report to Jacksonville on November 7, for his examination.

Doug, the son of Mr. and Mrs. G. C. Fields, Sr., graduated from Avon Park High School last June, and entered the University of Florida, Gainesville, this fall.

Interesting Study Program Given

The challenge facing the Protestan churches in Latin American countries was one of the main points covered during the all-day study session held at the First Methodist Church Tuesday by the Woman's Society of Christian Service. The subject of study was Latin American people and their religion, based on various books.

During the luncheon hour, plans were made by the pastor, the Rev. H. E. Garrett, and the various circle leaders for a forthcoming study of the family life of Protestants. The first study period will be on Sunday night, November 4, at 6:45.

Mrs. G. L. Harrison, Mrs. Forrest Church, Mrs. J. C. Matthews, Mrs. Willard Griffin, Mrs. Hubert Bussard, and Dr. F. R. Bayley took part in the Tuesday program. The Rev. Garrett and Mrs. Garrett led the morning and afternoon devotionals, respectively. Mrs. W. E. Jackson played the national anthems of Latin American countries. Mrs. Rosemary Cason sang hymns in Spanish.

Baptist Choir Has Picnic

Members of the choir of the First Baptist Church enjoyed a picnic supper last Monday night at 7:00 o'clock at the Fish and Game Club. Barbecued chickens with all the trimmings were the attraction of the evening. After supper everyone enjoyed a fellowship hour.

Those present were: Mrs. Luke Moseley, Barbara Moseley, Miss Alice Ruth O'Brien, Miss Jamie Lee Whitaker, Mrs. E. C. Wever, Mrs. "Spike" Bilner, Mrs. J. B. Coen, Jr., Mrs. Zelma Wells, Mrs. R. L. Padgett, Mrs. E. A. Martin, Mrs. L. D. McGiboney, Mrs. W. W. Wingfield, and the director, Billie Martin.

Perrys Entertain Bridge Club

Mr. and Mrs. D. G. Perry were hosts to their bridge club last week.

Fall flower arrangements were room and table decorations.

Mrs. Myrel E. Appelgren won high score prize.

Present were Mr. and Mrs. J. Paul Garber, Mr. and Mrs. H. E. Keller, Mrs. C. Parke Anderson, Mr. and Mrs. H. C. Worden, Mr. and Mrs. Walter S. Betts, Mr. and Mrs. Myrel E. Appelgren.

METHODIST BAZAAR NOV. 17

A bazaar will be held by the First Methodist Church on Saturday, November 17, in the church's educational building. It will be open all day.

The bazaar is planned to be bigger and better than last year's. New clothes for children, food stuffs, plants, and a variety of useful and attractive articles, including a rummage department, will be on sale.

Don't forget your contribution to the Public Library Building Fund.

Mr. and Mrs. Joe Davis and son have moved to Wauchula.

J. H. Perry of Jacksonville is the guest of his brother, D. G. Perry, and Mrs. Perry.

Miss Peggy Jo Smith of Clewiston spent last weekend here with her mother, Mrs. Gladys Smith.

O. K. McClure has returned from a month's tour of southwestern Florida.

The Rev. Frank Wolf of Lakeside, Ohio, returned Thursday to spend his third winter season in Avon Park.

Mr. and Mrs. M. A. Smith of Orlando, former Avon Park residents, have just returned from a six-weeks tour of Europe.

Mr. and Mrs. George Jorndt of Minong, Wisc., are spending the winter in the Bussard cottage on Lake Viola.

Mrs. H. J. Harper of Tarentum, Pa., returned last week to spend the winter here. She is staying at the home of Mrs. Amelia Dick.

Mrs. and Mrs. James P. Turnbull of Winter Haven, recently married couple, are expected to spend Sunday with her parents, Mr. and Mrs. R. H. Lawhon.

The local American Legion is planning on a big turkey shoot the Saturday before Thanksgiving. Watch this paper for the time and place.

Avon Park Country Club members enjoyed a "juke box" dance at Pinecrest Lakes Wednesday night. Hallowe'en costumes were worn.

Mr. and Mrs. R. H. Bovard write they are leaving Tarentum, Pa., on November 3, to return to their winter home on North Lake Ave.

Mr. and Mrs. J. E. Hayes of Chicago, Ill., have returned to Avon Park for the winter. They are staying in the Huebner cottage, Lake Viola.

Mr. and Mrs. Roy Roberts arrived in Avon Park last week from Townsend, Delaware. They have taken an apartment in Mrs. Mary Reed's house.

Ray Wells has recovered so satisfactorily from undergoing a major operation recently that he will return to his home Saturday. He has been at Duke Hospital, Durham, N.C.

Word has been received that Silas Fish died suddenly of a heart attack on Saturday, Oct. 13, at his home in Williams Bay, Wisc. He had spent several winters here, living during the last two seasons in the Reddick apartments.

Mrs. Bertha S. Pabor attended the Florida Motor Court convention in Daytona Beach Tuesday through Friday of last week. Mrs. Pabor is the owner of Isis Snores Court on Lake Isis. She accompanied Col and Mrs. Morrow of the Morrow Motel, Sebring.

Word has been received that George Kelsey, Jr., son of Mr. and Mrs. George A. Kelsey, and a student at the Georgia Institute of Technology, has attained a sufficiently high scholastic record for his name to be placed on the dean's list.

Mrs. J. L. Wells, having leased her home, will stay with Mrs. Leona Clements at 204 E. Pine Street.

Mr. and Mrs. R. L. Muxson have returned to their home at 401 E. Canfield after spending three months in the north.

Mrs. Margery Church returned home Saturday from Walker Memorial Hospital, and is recovering well after her recent operation.

Mr. and Mrs. Ralph Lohr and son, Tommy, of Lakeland, spent the weekend with Mr. Lohr's sister, Mrs. J. L. Wells.

Mr. and Mrs. A. B. Wells and three children, of Tampa, visited Mr. and Mrs. S. B. Wells Thursday of last week.

Mr. and Mrs. Otto Skipper spent the weekend with their son and daughter-in-law, Lt. and Mrs. Powell Skipper, at Camp Stewart, Ga.

Mr. and Mrs. W. Erle Pabor and little daughter, Dotty Anne, of Jacksonville, were weekend guests of Mr. Pabor's mother, Mrs. Bertha S. Pabor. Mr. Pabor has recently returned from a Mediterranean cruise on the U.S. Carrier Oriskany. He was away six months.

Mr. and Mrs. J. Lev, of Sunset Lodge, now travelling in the north, send word they have visited their daughters, Mrs. June Manning in Cleveland, Ohio, and Constance Martin, Rochester, N.Y., and Mrs. Lev's relatives in Torrington, Conn., and New York City, stopping en route to call on Mr. and Mrs. A. Moeller and Mr. and Mrs. C. Nusbaum, former residents. They also visited Mr. and Mrs. M. Powers of Avon Park at Brants's Lake, N.Y.

Don't forget your contribution to the Public Library Building Fund.

After seeing "The Great Caruso" all I could say was "It is truly a great picture" and Mario Lanza is wonderful. I will certainly see it again at the Hilars Theatre on Tuesday or Wednesday. C. W. Hood, Pharmacist. Adv.

YOU ARE REMINDED

The class in parliamentary law, based on Robert's Rules of Order, will be Monday night, Nov. 5, at 7:30, in the Florida Power customers' room. Dr. F. R. Bayley will be the teacher. The class is sponsored by the P.T.A. and Methodist W.S.C.S., and is open to all those, including high school students, who are interested in the subject. There is no charge.

I have seen "The Great Caruso" and think it's the greatest array of singing talent ever assembled on a sound stage. I am taking my family to see it at the Hilars Theatre on Tuesday or Wednesday. Mrs. John H. Minor, Movie Fan. Adv.

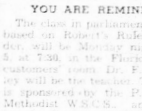

AVON PARK
Automatic Laundry
"BENDIX"
WE ARE NOW EQUIPPED TO GIVE COMPLETE
Washing & Drying
SERVICE
PHONE 262W
5 SOUTH LAKE AVENUE

Keep Away from the Hot Stove—Take Your Family to the
Avon Park Cafe And Dining Room
Sunday Dinner
Chilled Tomato Juice or Home-made Vegetable Soup
Pineapple and Cottage Cheese Salad
Celery, Olives and Sweet Mixed Pickles
Choice of
ROAST SPRING CHICKEN
with Old Fashioned Dressing
FRIED SHRIMP OR OYSTERS
with Tartare Sauce
VEAL CUTLETS a la Parmesan
VEGETABLES
Mashed or French Fried Potatoes
Green Asparagus
Hot Rolls and Butter Coffee or Iced Tea
Apple Pie or Ice Cream
Price—$1.00
Also Dinners at 50c, 60c, and 75c
CALL 283 FOR RESERVATIONS
AIR CONDITIONED



"He's coming in on a fender and a prayer."

There never was a car to drive into our home of service without getting it. We pride ourselves in personal service. We like to KNOW our customers.

BORDER'S SERVICE STATION
1186 W. Main St., Phone 274-J

AS SEEN IN MADEMOISELLE!



Use Our Layaway Plan

Our new fall charmer in soft worsted jersey!

For campus, for office, or shopping in town . . . this wonderful LAMPL jersey casual is just the ticket to carefree flattery. A blaze of contrasting color dips into the bullion-trimmed pocket . . . and the sunburst pleated skirt swirls about in a most provocative way. Impeccably tailored of fine 100% wool jersey in glowing fall colors. 10 to 18.

A fasion marvel at . . . 17.95

WARD'S DEPARTMENT STORE
Air Conditioned

WEEK-END SPECIALS

FROG FOOD STORES

CITY MARKET

Here are your Home Folks again offering you big Savings

Armours Star	3 Lbs.	94c
Shortening	1 Lb.	1c
BUY TOGETHER ONLY. BOTH		$.95
FROG'S OWN BEST EARLY RASHER *SLICED BACON*	Lb.	49c
SWIFTS BROOKFIELD *BUTTER, quarters*		79c
U.S. No. 1 *POTATOES, 10 Lbs.*		39c
CAP BRAND *CORNED BEEF*		39c
LIBBY'S *PINEAPPLE JUICE, 46 oz.*		33c
SOUTHLAND FROZEN *STRAWBERRIES*		33c
BIRD'S EYE FROZEN *PERCH FILLETS*	Lb.	45c
RIOVISTA HALVES *PEACHES, 2½ can*		27c
GRADE "A" SHIPPED SMALL *EGGS*	Dozen	57c
ARMOURS MARIGOLD *OLEO*		23c

Armour's Treet	.49	Free Wax Insecticidal Self Polish	.59
Surf - with 10c Mailed Coupon	.19	Dip-N-Rinse Silver and Copper Polish	.98
Rinso - with 10c Mailed Coupon	.19	Bab-o Cleanser, 2 cans	.25
Libby's Pineapple Juice 46 oz.	.33	Ajax Cleanser, 2 cans	.25
Libby's Tomato Juice 46 oz.	.30	Argo Corn Starch 2 for	.25
Cloros Bleach, qt.	.17	Woodbury Soap 4 bars, reg.	.29
Dixie Lily Meal or Grits, 24 oz.	.15	Large Lux Flakes	.28
Large Trend, 2 pkg.	.35	Lipton's Tea, ¼ lb.	.33
Ken-L-Ration Dog Food 2 cans	.31	Large Frozy Flakes	.28
		Sunshine Krispy Crackers,	.25
		Spry Shortening, 3 lbs.	.95

Quantity Rights Reserved

CLASSIFIED

FOR
Fire Insurance
AND
Liability Insurance
CALL 68
Avon Real Estate & Insurance
10 S. Lake Ave.

SUMNER'S RADIATOR Shop. We Specialize in Cleaning and Repairing Radiators. Also new and used Radiators. Phone 274-M, Avon Park, Fla. 37tfc

MISS MARGARETHA VOGT
Insurance and Real Estate
103 N. Lake Ave.
Telephone 72
No. 35 tfc.

FOR RENT — Unfurnished three bedroom house, completely modern, floor furnace heat. Lovely grounds, fruit trees. One-half block from high school F-M outside aerial. Year's lease. Phone No. 3. tfc.

FRIENDLY KITTENS need homes. "Red Top," on Lake Isis, phone 347-J. NC

FOR SALE

Tourist Motel — Sacrifice price. Highway 441 location. 1,320 ft. highway frontage. Eight block and stucco buildings. 14 rental units, living quarters, office, cafe space, 36 acres land, 6 acres in orange grove. Beautifully landscaped. Price $40,000, $12,000 cash, balance 5-10 yrs. Herman T. Dykes, Realtor, Member Golden Triangle Listing Bureau, Tavares, Fla. Phone Tavares 59 Blue, or Mount Dora 2205.

FOR SALE 4 Good White-wall used Tires, for Plymouth, No. 670-15. Call 61-R or see Mrs. Thompson, Masonic Temple apartments. 1tp

FOR SALE — 1940 7-passenger Buick Sedan. 21,000 miles. Excellent shape. Phone 2033 Sebring. tfc

FOR SALE — Good Used Piano. Call 187. 1tp

FOR SALE — Large International Circulating Heater. 301 Tulane Circle or phone 101-J. No. 31 1tp-c

EXCELLENT OPPORTUNITY for man with car to supply Consumers with over 200 household Products in City of Avon Park. Stop working for others. Be your own boss. Build yourself a future in business after age 40. No Sundays. Write Rawleigh's, Dept. FAK-322-216, Box 2467, Memphis, Tenn. No. 31 & 33, 2tp

FOR SALE — Cheap. Wood burning range, heater, iron. Lucile Wright, Woodside Motel, 4 miles east on U.S. 98. 1tp

SALESMEN WANTED

EXPERIENCED SALESMEN calling on Drug Stores, Grocery Stores, Restaurants, Cafes, Hotels, Institutions, Industrial Plants, Factories, Offices, Schools, Colleges, Hospitals, Clubs, Lodges, Churches, Filling Stations, Garages, Automotive Dealers, Contractors, Farmers, Ranchers, Dairies, Dairy Farms, Poultry Farms, Truck Farms, Truck Gardens, Fruit Growers, Fruit Farms, Fruit Packers, Fruit Shippers, Vegetable Growers, Vegetable Packers, Vegetable Shippers, Nurseries, Florists, Florist Shops, Florist Growers, Florist Wholesalers, Florist Retailers, Florist Jobbers, Florist Dealers, Florist Manufacturers, Florist Suppliers, Florist Supply Houses, Florist Supply Dealers, Florist Supply Manufacturers, Florist Supply Wholesalers, Florist Supply Retailers, Florist Supply Jobbers, Florist Supply Dealers, Florist Supply Manufacturers, Florist Supply Suppliers, Florist Supply Houses

WE WANT ALL THE News OF AVON PARK —PLEASE PHONE 54

AVON PARK SU[N]

NEWSPAPER the only paper Avon Park 52 year. Your pat- will expand opera- bring further ben- you.

VOLUME XXVI | Single Copy 5c | AVON PARK, FLORIDA, FRIDAY, NOVEMBER 9, 1951 | NUMBER 52

SECTIONS 6 PAGES
ECONOMY BINDERY FORT MEADE FLA

Why We Should Buy Christmas Seals

By Mrs. Ted Ward, Seal Chairman

Every year about this time, Christmas Seals go on sale. It's an American Christmas tradition to put these little health greetings on cards and letters during the holiday season.

Infectious! — That's the word — the reason why TB is everybody's problem. You aren't born with it, it isn't inherited. But it can attack anyone and usually gives no warning. In fact, you and I could walk around for months and not even know we have it. It strikes rich or poor, any age or race.

One of the most important phases of our Highlands County program is case-finding.

Over 4500 persons were chest X-rayed by the mobile unit last January. Some of those discovered with the first stages of Tuberculosis are now being treated in Sanitoriums now.

Only yesterday a young mother of two small children living in Avon Park was entered in the Southwestern Sanitorium at Tampa for treatment. Detecting the dread disease at its very beginning and separating the husband and children from the afflicted mother will prevent the spread of TB to the family and others. Possibly a year from now, the family will be happily reunited, she with her past disability arrested and with a new lease on life.

The fight against TB is expensive and every Christmas Seal you buy supplies much of the "bill-paying" ammunition. Christmas Seals are the sole support of our local Tuberculosis and Health Association.

Surely everybody wants to join in this fight for a better community and a safer world. Then let's all buy these tiny greetings that have literally become paper bullets aimed at destroying one of the greatest enemies to mankind's health and happiness.

The regular Seal Sale campaign opens up on November 19th but the annual sale of Seal Bonds from donors of the larger gifts is going on now.

Avon Park Invited To Cypress Gardens

The Florida Cypress Gardens issues a cordial invitation to all the residents of Avon Park and the surrounding territory to visit the Gardens free of charge on Sunday, November 11th. Come an see the many improvements, enjoy a quiet restful day as our guests.

You will enjoy the tropical plants and flowers that have been gathered from the ends of the earth to form this tropical paradise. You will thrill to the cry of the water skiers as they soar through the air over the high jump or go through their complicated [illegible] on the water. Four shows daily at 11:00, 1:00, 3:00 and 4:30.

ARMISTICE DAY SERVICES CONGREGATIONAL CHURCH

Armistice Day will be observed at a special service at 11 A.M. on Sunday morning, November 11, in the Union Congregational Church. Mr. M. E. Appelgren, tenor, will be the soloist. The Rev. Herbert D. Graetz will preach to the subject, "Peace for Modern Times."

Wildcats Beat Red Devils 46-12

Hardee County High School's Wildcats Friday night trounced Avon Park Red Devils at Wauchula 46-12, in a non-conference football game.

The Wauchula team scored once in the first quarter then ran wild with 26 points in the second to put the game on ice.

Herman Grimsley passed to Earl Stancil on a seven-yard play for the first period score.

In the second quarter Jackie See went over from the seven, James Knight from the 12, Charles Shackleford from the seven and Grimsley passed to Stancil from the three.

Graham Johnson passed to Joe Page on a 17-yard play for a third period touchdown, and Jackie Carlton raced seven yards for the final Hardee score in the last period.

Shackleford converted four extra points.

Avon Park got its first touchdown in the third period when Morris Harper passed to Jim Kelly on a play that covered 76 yards.

Avon Park's other score came in the final period with Harper going over from the three.

Wauchula made 14 first downs to six for Avon Park. It was Wauchula's fifth conference win.

Plans Completed For County Celebration

A "Way Down West in Florida" championship rodeo by the Bronze Saddle Club will highlight Highlands Countys' 30th Birthday Celebration in Sebring, November 10, 11, and 12, Sebring Chamber of Commerce officials announced this week.

Beginning Saturday November 10, Highlands County will honor her "Old Timers" with a "Remember When" program beginning at 2 P.M. at the Chamber of Commerce building. An "old timer" is any person having lived in the County prior to 1926—or 25 years ago.

The Bronze Saddle Club presents their first performance Sunday afternoon, November 11 at 2 P.M.

Monday morning at 10 A.M. State, County, and City officials will lead the huge downtown parade with bands, floats, marching units and cowboys and cowgirls.

An Armistice Day Program in charge of the local American Legion Post will be held at the Municipal Pier at 11 o'clock followed by an address by the Honorable Robert A. Gray, Secretary of State.

Monday afternoon the final rodeo performance will be presented. There will be a dance Monday evening.

METHODIST RUMMAGE SALE

The public is reminded that the First Methodist Church will hold its bazaar on Saturday, November 17. The bazaar, located in the church's educational building, will be open all day.

The rummage sale department needs suitable articles. If you have anything to contribute, please call Mrs. W. H. Warren, phone 322, or the Methodist parsonage, 369.



A sample of the bulldogging that may be seen at the Bronze Saddle Club Rodeo to be held at the 30th Anniversary celebration of Highlands County to be held at Sebring Sunday and Monday, November 11 and 12. Both performances will start promptly at 2 P.M.

Help Build Your Library



The cartoon above says that Florida ranks 47th in providing good library service for its people. In other words, we are almost at the bottom of the heap.

We can help this situation by helping our town build a better library.

Don't wait any longer to make your contribution to the public library building fund. Mail or bring your contribution directly to Mrs. Parke Anderson at the Chamber of Commerce office. (Checks should be made out to the Avon Park Public Library Building Fund.) Any gift, no matter how small, will be appreciated.

Donors to the fund who are thanked this week are:

Mr. and Mrs. Lee Shackleford
Mr. and Mrs. C. F. Hindman
Mr. and Mrs. H. F. Mitten
Mr. and Mrs. Russell Mizelle
Mr. and Mrs. Walter Martin
Mrs. Clara Lawrence
Mr. and Mrs. A. R. Martin
Mr. and Mrs. Milton Stokey
Mr. and Mrs. R. H. Gardner
Eleanor Seaverns Rebekah Lodge No. 65
E. H. Green, Pure Oil Products
Avon Park Woman's Club
Mrs. T. J. Medrek

T. Sgt Bill Sapp Wins Bronze Star

T/Sgt. Bill M. Sapp, serving with the Air Force in Korea, has been awarded the Bronze Star medal for meritorious service in maintaining communication during military operations. The award was made by direction of the Secretary of the Air Force, following recommendation by Sgt. Sapp's commanding officer, Major Elmer R. Steele, USAF.

The citation reads: "Technical Sergeant Sapp performed meritorious service as Wire Maintenance Supervisor (Outside) for the 18th Communications Squadron, 18th Fighter-Bomber Wing at K-1 and K-10 in Korea from 3 March 1951 to 10 October 1951. Sergeant Sapp distinguished himself during this period in all phases of installation and maintenance of telecommunications systems. The entire base was able to benefit through Sergeant Sapp's technical knowledge of telephone installation. Through his exemplary manner of supervision and performance, his initiative and inspirational qualities of leadership, Sergeant Sapp has brought great credit upon himself and the United States Air Force."

Sgt. Sapp has previously been awarded other decorations.

He was formerly stationed in Avon Park, and Mrs. Sapp is still a resident.

Hazel Tillman Severely Burned

Mrs. Donald Tillman and her son, James, two years old, are reported to be in a critical condition from severe burns received Monday in their Ocala home when a gas stove exploded. The cause of the explosion is not known.

According to Mrs. Tillman's physician, she suffered second and third degree burns on 40 per cent of her body. The child has first and second degree burns on 20 per cent of his body.

Until a few weeks ago, when she left to join her husband who was employed in Ocala, Mrs. Tillman lived on South Central Ave. here. She is the former Hazel E. Mott, daughter of Mr. and Mrs. William Mott of this city.

The Tillmans are also the parents of a second son, Robert Duaine, an infant born September 26, 1951, at Walker Memorial Hospital.

DEATH OF WELL-KNOWN FORMER RESIDENT

Mrs. E. O. Knight died Wednesday night, November 7, in Orange, Massachusetts, at the home of her sister, Mrs. Clifford Johnson, where she had been staying for the past several months. Mrs. Knight was a resident of Avon Park for a number of years. She was the mother of the late Olive Knight.

No further details are available at this time.

Firemen Will Again Give Toys For Christmas

The Firemen's Association of Avon Park will again this year buy toys and candy for those children in our city whose parents cannot afford to play Santa Claus. The necessary money was furnished by the proceeds of the Firemen's minstrel show given last spring.

Food and clothing will be furnished for Christmas boxes to be given within Avon Park by other civic organizations. The firemen's toys and candy will be placed in the boxes with the other contributions.

The giving of the annual Christmas boxes is usually supervised by a committee coordinating the gifts of all civic organizations and churches. However, should this committee not function this year, the firemen will send toys and candy with the food baskets of individual organizations, if those organizations will hand their list of needy children to the Fireman's Association.

HIGHLANDS COUNTY CATTLEMEN'S GROUP ELECTS OFFICERS

N. B. Jackson, of Venus, was elected president of the Highlands County Cattlemen's Association at the annual meeting held at Sebring Wednesday night.

Other officers elected were: T. Jessie Durrance, of Brighton, vice president; Jack Ingle, of Sebring, secretary; Wes Davis, of Sebring, treasurer.

Directors chosen: Roscoe Bass and Earl W. Hartt, of Avon Park; George Waggaman, of Lorida; Carl McIntyre, of Sebring, and T. J. Durrance, of Brighton.

Dr. Clarence Campbell, assistant state veterinarian, principal speaker, said the anthrax outbreak in the southern part of the state was under control. He added that vaccination of cattle in this area would not be necessary.

The association went on record in favor of the rehiring of Dr. W. V. Knapp as state veterinarian. Dr. Knapp's service with the state is scheduled to end Thursday.

NURSES IN DEMAND

The need for nurses in county health departments throughout the state is emphasized by an announcement issued this week by the office of the State Merit System in Tallahassee.

The salary for existing vacancies vary from $200 per month for beginning nurses, to $270 for nurses with public health training. In most cases nurses are required to have a car, and are compensated at the rate of seven and one-half cents per mile for official travel. Nurses must be graduates of accredited schools of nursing, and registered, or eligible for registration, in the State of Florida. Interested persons should make inquiry direct to the office of the Florida Merit System, Tallahassee.

County Grand Jury In Session Tuesday

The Highlands County grand jury was in session on Tuesday of this week and adjourned Tuesday night, until called back for further service by Circuit Judge Register or Prosecutor Walter W. Woolfolk.

They brought in an indictment charging William Brown with the knife slaying of Filmore Sims at an Avon Park Negro club in March. His trial has been set for December 11.

From the parade of witnesses into the grand jury room it looked as though the jury may have been probing the recent municipal election of the City.

Members of the grand jury are: W. W. Harsman, foreman; John Paul Garber, vice foreman; Malcolm K. Crews, secretary; Raymond L. McHargue, A. Milford Dilley, J. R. Hendry, Gideon G. Jaeger, I. A. Cobb, Robert L. Adams, Fred Garrett, Earl W. Hartt, L. M. Moseley, Rowan Williams, Cecil L. High, Robert Nagel, William C. Killeen, Frank I. Morgan and William H. True.

OPS FIELD OFFICE AT SEBRING NOV. 15

Field service offices are now being established in major trading centers in the South Florida district to give merchants and citizens an opportunity for direct contact with price stabilization specialists, according to John E. Neel, acting district director for the Office of Price Stabilization in Miami, Florida.

"Primary purpose of the offices being established, is to bring the OPS prgoram closer to merchants and the public to understand and comply with stabilization" Mr. Neel said.

"Most offices", he said, "are being established in Chambers of Commerce or centrally located business houses where space can be loaned for the purpose. The office will be open at Sebring in the Chamber of Commerce Nov. 15 and 29 from 9:30 A.M. to 3:30 P.M.

Price specialists from the district office will be assigned to the office on a part-time basis and will be available to answer questions and aid in interpreting regulations for merchants and the public.

Rotary News

Members of Avon Park Rotary Club had the pleasure of hearing Dr. H. V. Weems of Sebring speak on the "History of Medicine". His talk proved of great interest to all present.

O. C. H. Willard of Lakeland and A. F. White of Orlando were guests of Rotarian D. G. Perry. Colin DeShong had as his guest P. G. Gearing of Sebring. Visiting Rotarians were: Jim Massie, Waynesville, N.C., Harold Dawson, Monessen, Pa., F. T. Haskins, Guy Maxcy, Elgin Bayless and Jack Stephenson of Sebring.

CIO Citrus Workers Met Here Sunday

C. Parke Anderson Memorial Dedication

The dedication of the C. Parke Anderson memorial was held in the Congregational Church of Avon Park Sunday, November 4, at 3 P.M. Mr. Anderson's many friends and fellow workers shared in the dedication service. The memorial was a very revealing portrait of the late Parke Anderson and a furnished room in the Walker Memorial Hospital at Avon Park. This memorial was sponsored by the State Association of Soil Conservation District Supervisors of which Mr. Anderson was president as well as chairman of the Highlands Soil Conservation District board of supervisors at the time of his death. Mr. E. E. Carter of Vero Beach, now president of the State Association, presided at the dedication and Mrs. Z. C. Herlong, Honorary President, made a very interesting talk on Mr. Anderson's devoted and unparalleled ability in the field of Soil Conservation and the very high esteem and love Mr. Anderson's fellow workers and many friends held for him in that field as well as the many other fields of his endeavor.

The Rev. Herbert D. Graetz officiated at the dedication ceremony and Mr. H. M. Baldwin of the hospital accepted the memorial on behalf of the hospital board of directors.

Elder J. R. Young, pastor of the Walker Memorial Sanitarium and Hospital Seventh-day Adventist Church, pronounced the benediction.

Miss Dorothy C. Jones played the organ prelude and postlude.

Mrs. Katherine Waggaman who succeeded Mr. Anderson, and still remains chairman of the Highlands Soil Conservation District, was in charge of arrangements for the dedication ceremonies.

There was a capacity crowd for the services and the unveiling of the portrait by Mr. Anderson's lovely daughter, Miss Arden Anderson. After the ceremonies the crowd was received at the hospital by Mr. Baldwin where they viewed the memorial.

Pilgrim Fellowship Youth Rally

An outing on Sand Mountain, Florida wonder spot, will be the special treat at the Youth Rally of the Western District Pilgrim Fellowship, youth group of the Congregational-Christian churches, on Sunday afternoon, November 11, from 3:00 to 8:30 P.M.

The Fort Meade Methodist Church will be the host.

Leaders at the rally include Pat and Beth Cleveland and the Rev. John E. Pickens. Bob Whitcomb is Western District president.

Those attending are to report at the Methodist Church in Fort Meade at 3:00. The outing will be from 3:00 to 4:30, followed by business meeting and supper. The evening program, from 7:30 to 8:30, a union service with the Methodist group, will be based on the subject, "United Christian Youth Movement."

Those attending should not be "too dressed-up". They should bring their own box lunch. A drink will be provided.

STATE SENATOR MOORE TO ADDRESS FIREMEN

State Senator James W. Moore and Superintendent Fred Winters of Highlands Hammock State Park will be the principal speakers at the meeting of the 6th District, Florida Firemen's Association, to be held at the Highlands Hammock state park at 2 P.M. Friday, November 9.

State President M. Q. Bullock, of Miami, will respond to Mayor J. D. Mitchell's welcome address. Chief O. A. Lewis, of Lake Alfred, district president, will conduct the business session. The Rev. John C. Hersey, former chaplain of the Fire Chiefs' Association of Pennsylvania, will give the invocation.

Mrs. K. Brause, of Lake Worth, will preside at the session of the women's auxiliary.

Registration of delegates will start at 10 A.M. Friday at the Sebring fire station. The Nancesowee Hotel will be headquarters.

Mr. and Mrs. Scott Wells visited in St. Petersburg and Tampa recently.

CIO citrus workers, in a day-long state convention Sunday in the Negro school here, agreed to a floor price and union scale for their services.

The following are the minimum rates they will demand at the wage stabilization hearing opening at Lakeland Thursday:

Grapefruit, spot picking, 18 cents.

Oranges, spot picking, 20 cents.

Loaders, straight job and semi truck two cents per box.

The scale on the following is to be negotiated at the grove:

Grapefruit, clean up; oranges, cleanup; grapefruit, seedlings; oranges, seedlings.

The rates to be demanded for truck drivers; goat and straight grove, $1.25 per hour; semi and bulk over-road, $1.25 per hour.

Truck drivers will receive time and a half for work over 40 hours.

Grove workers, $1.25 per hour.

In addition, according to CIO Representatives Otis G. Nation and Arthur Leary, who addressed the convention, the union will demand $1.25 per hour for workers traveling from projected hiring halls to the groves, and return.

Nation said it was the first time that the workers set their own wage scale, rather than leave it up to the big wigs.

The estimated 1500 delegates and members white and Negro, from the 20 locals in the Ocala-Lake Placid area, joined by 15 other CIO groups, gave backing to their demanded scale by empowering the union leaders to call a strike. And the unionists were assured by their leaders that complete work stoppages or curtailment of production would be called for only when the situation was ideal — prices high, demand heavy.

Nation said another meeting would be held within 15 days. The site will be around Winter Haven.

P.T.A. To Show TB Film Made In State

A film on tuberculosis, heralding the sale of TB Christmas Seals, will be shown at the next meeting of the P.T.A. on Thursday, November 15, in the high school auditorium, at 3:15 P.M. This informative and interesting film was made in Florida, and is being used throughout the nation in connection with the annual Christmas Seal drive.

Mrs. T. J. Ward, Avon Park Christmas Seal chairman, will be in charge of the program and will present some facts about the fight against tuberculosis.

The subject is vital. Everyone is urged to attend this meeting.

The P.T.A. executive board will meet Thursday, November 13, at 3:15. All members should be present.

Avon Park Fails To Win Sshool Trustee

The three public school trustees elected in the Highlands County school election on Tuesday, November 6, include no representative from Avon Park. Winners were Mrs. H. V. Weems of Sebring, District 2, with the highest vote; Frank Eyman of Lake Placid, District 3; and Ben Eastman of Sebring, District 5. The vote cast is reported to have been smaller than it might have been.

Among the defeated were three candidates from Avon Park: C. Lester Armstrong, District 1; C. R. Ginn, District 4; G. Clayton Fields, Jr., District 4.

The recommended 8-mill levy was approved. However, the 2-mill levy for building and bus reserve funds was defeated.

The election results, given in the order in which names and recommendations appeared on the ballots, are as follows:

Candidates for school trustees— C. Lester Armstrong, District 4, Avon Park, 312 votes; Dave Elliot, District 2, Sebring, 140; Mrs. H. V. Weems, District 2, Sebring, 641; Frank Eyman, District 3, Lake Placid, 481; G. Clayton Fields, Jr., District 4, Avon Park, 133; C. R. Ginn, District 4, Avon Park, 332; Ben Eastman, District 5, Sebring, 343.

For 8-mill levy, 450 votes. For 5-mill levy, 361.

For 2-mills for building and bus reserve, 393 votes. Against, 512.

Don't forget your contribution to the Public Library Building Fund.

THE AVON PARK SUN

(A JOHN H. PERRY NEWSPAPER)
Established 1919 at Avon Park, Florida

Published Fridays at Avon Park, Florida

OFFICE 3-26 Building Telephone 54

Entered as Second Class Mail in the Post Office at Avon Park, Fla.

Arthur S. Kinney Managing Editor

$2.50 PER YEAR IN ADVANCE — OUTSIDE COUNTY $2.50

This Week In Tallahassee

By J. Kenneth Ballinger
Florida Press Association

Tallahassee — The political fever that broke in the capital bubbled only slightly this week, chiefly on what the new political contribution law can do. Bradley Odham of Sanford, officially announced candidate for governor, blasted potential opponents who, he said, have set up headquarters and are beating the bushes but won't comply with the law. Minor candidates for governor brushed off the campaign law, saying no one would enforce it. Secretary of State R. A. Gray and Attorney General Richard W. Ervin tried manfully to bring public understanding of the law's quirk's but both seem to agree that enforcement of the law is in someone else's hands. Newspapers and radio stations meantime were advised, at Daytona Beach where the Associated Dailies met, and in St. Petersburg with the Florida Association of Broadcasters, that the new law does not prevent individuals from sponsoring and paying for advertising on behalf of candidates, so long as the sponsor is known and he acts in good faith independently of the candidate.

Tallahassee — O. Earle Frye has been moved up to the position of assistant director of the State Game and Fresh Water Fish Commission, a position formerly held by Director Ben McLauchlin. The state has been divided into five districts, each with a director. The move simply reassigned personnel to effect better operations, said the announcement, and involved no new personnel.

Tallahassee — Two Jacksonville lawyers threatened with disbarment told the supreme court that the charges were "fictitious, fraudulent and perjured" and asked the court to quash them. The attorneys, Evan T. Evans and Will O. Murrell, Sr. were charged with unethical practice by the Florida Bar, and must appear before the supreme court in answer.

Tallahassee — Advertising of county school board purchases of automobile tires will be ended if the state carries through a plan first advanced by Rep. John McFarlin of Marianna, by which school boards would send in their requirements to the state, which would determine from whom to get bids. The State Road Department reported that a similar plan is being worked for the county commissions, who can buy through the state instead of advertising for low bids as individual counties. Local dealers in each case handle the delivery.

LAW WILL HELP FHA BORROWERS

Farmers who borrow from the Farmers Home Administration will be better able to make adjustments in farming operations, increase production and work out balanced farm and home management plans under the newly enacted Public Law 123, Wilson H. Harrison, County Supervisor, announced today.

The law, amending the Farmers Home Administration Act of 1946, enables the agency to make loans for farm operating expenses up to $7,000 for an initial loan and places a ceiling of $10,000 on the indebtedness outstanding at any one time. The maximum repayment period is seven years. Previously the initial loan limit was $3,500, the maximum indebtedness to $5,000 and the maximum repayment period to five years.

"In amending the loan terms, Congress recognized that the costs of farm operating expenses have increased sharply in recent years," Mr. Harrison explained. "A farmer who required a $3,500 loan in 1946 for annual operating expenses and the purchase of machinery and livestock would have required a loan of $5,900 for the same proposal in 1951.

News Of Our Service People

With the 1st Cavalry Division in Korea — Pvt. Frank R. Jenkins, 300 Third St., Avon Park, Florida, has been awarded the Combat Infantryman Badge, a symbol of close-quarter fighting with the enemy, while serving with the 1st Cavalry Division in Korea.

The Badge, consisting of a miniature replica of a Revolutionary War flintlock mounted on a blue background and superimposed on a silver wreath, distinguishes the actual fighting men from rear area and service troops.

Private Jenkins is a member of Company K, 8th Cavalry Regiment.

Larry Skipper in the hospital at Camp Gordon, Ga., is now making good progress toward recovery from injuries received in a car smash-up. His broken jaw has been set, and his recovery is now more or less a matter of waiting out the time required for the bones to knit.

The United Kingdom has a population of 50,368,455, according to reports on the census taken last April. This does not include Ireland. Greater London is the largest city by far, with 8,346,137, and Birmingham has replaced Glasgow as the second largest city.

—See you IN CHURCH Sunday—

Births

(The following birth all occurred at Walker Memorial Sanitarium and Hospital.)

• • • •

To Mr. and Mrs. Paul Crichfield a son, Charles Vaughn, born November 1. Birth weight was 5 pounds 4 ounces.

• • • •

To Mr. and Mrs. Charlie Cloud of Sebring, a son, Charles Craig, born November 2. Birth weight was 6 pounds 5 ounces.

• • • •

To Mr. and Mrs. Thomas Clinard of Lake Placid, a son, Thomas Payton, Jr., born November 2. Birth weight was 5 pounds 13 ounces.

• • • •

To Mr. and Mrs. Lloyd Barber of Palmdale, a son, born November 2. Birth weight was 6 pounds 3 ounces.

• • • •

To Mr. and Mrs. Frank Anderson of Sebring, a son, David Franklin, born November 3. Birth weight was 5 pounds 13 ounces.

The Rev. and Mrs. Dan Gill are the parents of a son, David Murrah, born October 28. Birth weight was 9 pounds 2½ ounces. Mr. Gill is pastor of a church near Fort Myers. Mrs. Gill is the former Charlotte Orr, former Avon Park resident.

The common English sparrow was brought to the United States in 1856.



"Let 'em get out before we start giving service."

Our service begins when you hit our drive, alright — but you'll recognize it as friendly and competent. Drive in soon and give us a trial.

BORDER'S SERVICE STATION
1186 W. Main St., Phone 376-J

FREE

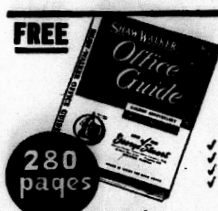

Indispensable reference and purchasing guide
✓ Filing supplies, Letter files
✓ Desk folders and trays
✓ Card index and trays
✓ Fire protection equipment
✓ Steel desks, chairs, files
✓ Loose-leaf binders and forms
✓ Thousands of office time savers essentials

Write immediately on your company letterhead—you'll receive this valuable catalog by return mail FREE!

CHECK ✓ WITH
George Stuart • 13 South Main Orlando, Florida

It Pays To Read The Classified Ads

NEW CREDIT TERMS

LOW DOWN PAYMENT
EASY TERMS

Mail Coupon TODAY And SAVE

IMMEDIATE DELIVERY
REBUILT ELECTRIC PORTABLE
SINGER SEWING MACHINE
COMPLETELY GUARANTEED



FREE Home Demonstration
Try one of these dependable rebuilt electric sewing machines right in your own home now. If you aren't completely satisfied you will not be obligated in any way!

AT NO EXTRA COST
PINKING SHEARS
with every machine purchased

Buy Now ON EASY CONVENIENT TERMS CREDIT

ALL STATE SEWING CENTER
1241 Central Avenue, St. Petersburg, Florida
Please send your Rebuilt Sewing Machine for Free Home Demonstration—No obligation.
NAME _____
ADDRESS _____
CITY _____
If R.F.D.—Please send directions

MAIL TODAY



Chicken in Basket
$1.25
ALL KINDS OF
Sandwiches and Sea Foods
AUNT ABBIES
ROAD 17 NORTH PHONE 388-M
AVON PARK

SPECIAL

SATURDAY & SUNDAY

FIRST GRADE 86-OCTANE GAS .21 9/10

Kerosene gal. 12½c Motor Oil 15c qt.

DON'T BE MISLED

By what some of our competitors tell you. Our gas is as good and some cases better than any gasoline sold in Avon Park. This is not only what we say, but is published in the State Dept. of Agriculture Inspection Books. For your own satisfaction write Tallahassee and ask for a report on samples taken and the octane rating.

Your Supertest Service Station

Avon Park Open 5 A.M. to 12 P.M. Daily

"Use More Dairy Products"



MILK
Homogenized
Pasteurized
MANDIS
STOCK FARM

PRESIDENT OF FARM BUREAU TO SPEAK AT ORLANDO NOV. 15

The eyes of 46 State Farm Bureaus will be on Florida next week. Their national president, Allan B. Kline of Iowa, will address Florida farmers in Orlando Thursday November 15, at 11 o'clock.

"Just a few years ago our state organization wasn't large enough to warrant a visit from our national president", declared Loring Raoul, state Farm Bureau president in Sarasota last week. Today Florida is in the same membership bracket with Idaho, Louisiana, New Jersey, North Dakota, South Carolina, Vermont and West Virginia", he said.



HILANS THEATRE —— ARMISTICE DAY

Van Johnson in "Go For Broke!". Story of the heroes of the 442nd Regimental Combat Team, the most decorated unit of World War II.

ARMISTICE DAY . . . Service Men in uniform admitted free when accompanied by a paid adult admission. Bring a Serviceman with you. Adv.

Help The Children Enjoy Thanksgiving

To most Floridians Thanksgiving Day means a cheerful home holiday and the giving of thanks. But to hundreds of helpless people referred to the Children's Home Society of Florida, which has its state headquarters in Jacksonville, it means a sad, lonely day of desolation and even disappointment, a day without an old Thanksgiving turkey or stuffing unless the readers of this article are willing to share their blessings with these destitute boys and girls, orphaned and needy children.

An urgent appeal is made by the President of the Home Society, S. Kendrick Guernsey, C. K. France, the new Executive Director, Marcus C. "Daddy" Hearn now State Superintendent Emeritus and Consultant, and by the long-time Treasurer, R. V. Covington, 1649 Osceola Street, Jacksonville. The appeal is for desperately needed funds, foods of every kind, and children's wearables of every type and size, for homeless children from wee babies to boys and girls of sixteen years.

All moneys are to be mailed to Mr. Covington and all articles other than cash will be gladly welcomed at any one of the Society's four homelike Receiving Homes, as follows: Children's Receiving Home, 3165 San Diego Road, Jacksonville; Rose Keller Home, 802 South Pennsylvania Street, Lakeland; Scotland House, our West Florida Receiving Home 12th Avenue and Blount Street, Pensacola; the Southeastern Division Receiving Home at 809 NW 14th Street, Miami.

The work is supported entirely by voluntary gifts of moneys, food and children's wearables. No support is received from either the state or federal government.

During the forty-nine years that the Children's Home Society of Florida has served Florida's homeless and needy children, a total of over fifty-seven thousand children of all ages, all creeds, have received aid, care, and careful supervision and guidance, these children having been referred to the Society from every city, town and village in all of Florida.

You can help some child find happiness on Thanksgiving Day by sharing a portion of your income and other blessings. The need is really desperate.

The average American spent $4 last year for books of all kinds.

Helps TB Fight



Tony Martin, one of America's most popular personal stars, on behalf of the 1951 Christmas Seal Sale is a special recorded program to be aired over radio stations throughout the country. Proceeds from the Nov. 19 to Dec. 25 Christmas Seal Sale are the sole support of the TB prevention and control programs of 3,000 tuberculosis associations affiliated with the National Tuberculosis Association. (Photo courtesy CBS.)

TANGERINE QUEEN ENTRY



WINTER HAVEN, FLA. — Janet Rudolph, pretty Southern College co-ed, will be an entry in the Ninth Annual Tangerine Queen Contest at Cypress Gardens on November 25th, where this year for the first time, not only the Queen will be chosen but nine four maids to comprise her Majesty's court.

The Blood Purchased Church

Acts 20:28; Eph. 5:23, 25

Although God gave His Son for the whole world (Jno. 2:1,2), John says it is the **believer** who will be saved (Jno. 3:16; Matt. 7:13,14). Thayer (Greek-English Lexicon - a standard work) says the word here rendered "believeth" involves **three elements: (1) Acceptance of the truth that Jesus is the Son of God, (2) A personal trust in Him,** and (3) **Obedience** to Him.

Therefore, it is the obedient believer who will be saved (Rom. 1:16; Heb. 5:8, 9), and whom He adds to His body the church (Acts 2:41, 42; 18:18; Gal. 3:26, 27; Rom. 6:16-18). When each believer obeys (Acts 2:37-41) from the heart (Rom. 6:16-18), the Lord adds him to the church, the body of the saved (Eph. 5:23, 25). Thus, Paul says **Christ has purchased the church by his own blood,** the church being composed of those who have accepted on His terms the Salvation in Christ (Acts 20:28).

We sometimes hear: "The church doesn't save" (This is true); "One can be saved out of the church as well as in" (this is **not** true); and "Be saved, then join the church of your choice." To so speak is to use the language of Ashdod (Neh. 13:23-25) and not to speak as the oracles of God (1 Pet. 4:11).

(Hear this subject discussed on November 11, 7:30 P.M. at the CHURCH OF CHRIST, Forest and Walnut, in Avon Park. Bring your Bibles and study with us — ask questions. Minister and Speaker: Paul E. Tustin — Phone 57-M for conference).

NEXT WEEK: IS CHRIST'S CHURCH MADE UP OF ALL DENOMINATIONS???

Remember: you can't make a mistake on any purchase you make at A&P!

A&P

Like to be sure of satisfaction when you shop? Come to A&P, where everything is sold with a money-back guarantee and the sale is never completed until you are completely satisfied!

All Prices in this Ad Effective through Saturday November 10th.

Customers' Corner

We've said it before and we say it again.

If you are to get full value from your food dollar, you need these things, too, in addition to low prices:

High quality food.

Full measure and full weight.

Correct price and correct change.

All these things are what go to make up the great values you enjoy at your A&P.

CUSTOMER RELATIONS DEPT.
A&P FOOD STORES
420 Lexington Ave.
New York 17, N.Y.

YELLOW
Squash 2 Lbs. 25c

JONATHON
Apples 5 Lb. Bag 39c

LARGE HEAD Each
Cauliflower 35c

GREEN TENDER
Beans Lb. 25c

YELLOW
Rutabagas Lb. 6c

MUSTARD, COLLARD or TURNIP
Greens Bunch 25c

LARGE SIZE
Cucumbers 2 for 13c

SWIFTS PREMIUM HALF OR WHOLE
HAMS 10 to 14 Lb. Average 55c LB.

COPELAND PURE PORK
Smoked Sausage Lb. Cello 63c

SUPER RIGHT THIN SLICED
Breakfast Bacon Lb. Cello 59c

A&P GRADE "A" No. 303 CAN
Apple Sauce 12c

NORTHERN
Paper Towels Roll 15c

VAN CAMPS GRATED
TUNA 6 oz. Can 21c

PURE VEGETABLE
Scoco Shortening 3 Lb. Can 69c

Chef-Boy-ar-dee Spaghetti Dinner 41c
Liptons Chicken Noodle Soup Mix, ctn. of 3 39c

Ann Page Tomato Soup 10c
Liptons Tomato Vegetable Soup Mix, ctn. of 3 39c

Bright Sail Bleach Qt. 13c

Swan Soap 2 reg. bars 17c

Prevents B.O. Lifebuoy reg. bar 8c

Toilet Soap Sweetheart reg. bar 8c

Toilet Soap Lux 4 reg bars 47c

Shortening Spry 1 Lb. Can 35c

For Salads Wesson Oil Pint 36c

Richer suds Trend 2 pkgs. 35c

Ballards Flour 5 lb. pkg. 57c

Gerbers Strained Baby Food 10c

1c offer Woodburys 4 reg. size 26c

Cleanser Old Dutch 13c

NEW NO RINSE Cheer Lge. Size 28c

Swifts Prem 52c

Swifts Chopped Ham 61c

Snowdrift Shortening 3 lb can 99c

Dromedary Pitted Dates 23c

A & P Food Stores
AVON PARK, FLORIDA

thrifty A&P coffee
8 O'CLOCK
1 LB. BAG 77c

Put Yourself in this Picture..

In a kitchen that meets every requirement for complete electrical living.

See your dealer today!

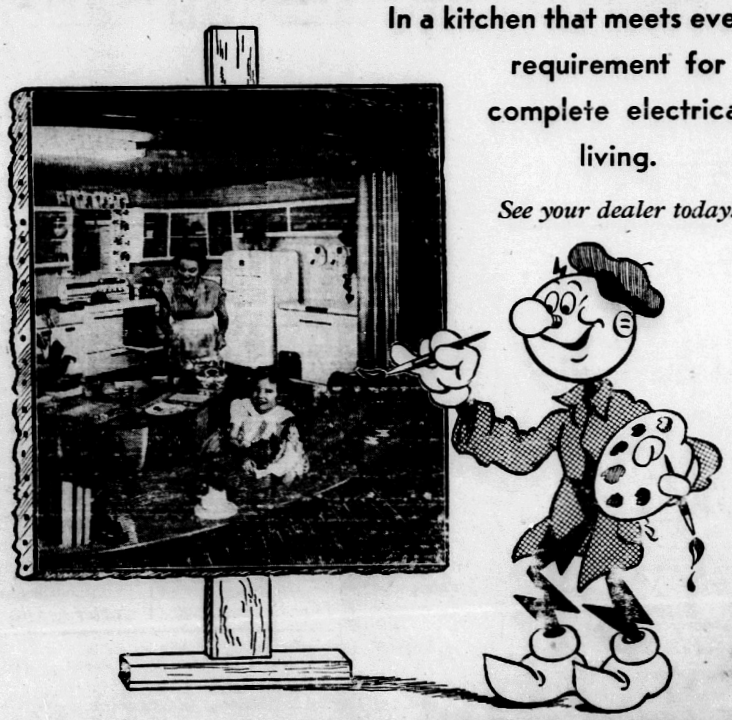

FLORIDA POWER CORPORATION

CHURCH Notices

CHURCH OF CHRIST
(South Forrest Avenue)
Paul E. Tustin, Minister
Sunday Bible Study, 10 A.M.
Preaching 11 A.M. and 7:30.
Wednesday Bible Study, 7:30.
All are welcome to these services

FIRST ASSEMBY OF GOD CHURCH
Rev. J. W. Watson
Sunday School 9:45 A.M.
Morning Worship 11 A.M.
Evening Worship 7:30 P.M.
Wed. Prayer Service 7:30 P.M.

FIRST METHODIST CHURCH
S. Lake and Walnut St.
Rev. H. E. Garrett
Church School 9:45 A.M.
Morning Worship 10:55 A.M.
Nursery for babies and small children during Sunday School and Church.
Youth Fellowship at 7:15 P.M.
Evening Worship 7:30 P.M.
Wednesday Prayer Service 7:45 P.M.
Choir Practice following Prayer Service.

FIRST BAPTIST CHURCH
Rev. Robert T. Liner, Pastor.
Sunday School 9:45 A.M.
Morning Worship 10:55 A.M.
Nursery for small children during morning services.
Training Union 6:45.
Evening Worship 8:00.
Wednesday Prayer Service 7:45 P.M.

CHURCH OF GOD
832 S. vernon Ave.
Rev. Roy C. Miller, Pastor.
Sunday School, 10 A.M.
Sunday Morning Worship, 11 A.M.
Sunday Evening Worship, 7:30 P.M.
Tuesday Prayer Service, 7:30 P.M.
Thursday Young People's Service, 7:30 P.M.

CHRISTIAN SCIENCE SOCIETY
Sunday School 9:30 A.M.
Sunday morning service 11 A.M.
Wednesday evening 8 P.M.
Reading room open Monday through Friday from 3:00 to 5:00 P.M., except legal holidays.

LUTHERAN MISSION CHURCH
Services 8:00 A.M. at the Woman's Club building.
Oak street, Sebring.
Pastor, Rev. A. E. Bernthal.
From Grace Lutheran Church, Winter Haven.

UNION CONGREGATIONAL CHURCH
Church St. and N. Forest Ave.
Rev. Herbert Graetz, Pastor.
Mrs. J. Paul Garber, Choir Director
John P. Garber, Jr., Sunday School Superintendent.
Sunday School, 9:45 A.M.
Morning Worship, 11:00 A.M.
Nursery for small children during morning service.

CHURCH OF THE REDEEMER (Episcopal)
Corner of Pleasant St. and Verona
The Rev. John Q. Crumbly Vicar
Sunday Services:
Holy Eucharist 7:30 A.M.
Church School 9:45 A.M.
Morning Service 11:00 Holy Communion on the 1st, 3rd and 5th Sundays
Wednesdays and Holy Days
Morning Prayer 9:45
Holy Communion 10:00

CHURCH OF THE NAZARENE
W. Main St. and Desoto Ave.
Pastor: Rev. J. D. Benson.
Sunday School 9:45 A.M.
Morning Worship 11:00 A.M.
Young and Junior Society 6:30 P.M.
Evangelistic service 7:30 P.M.
Mid-week prayer service Wednesday 7:30 P.M.

SEVENTH-DAY ADVENTIST CHURCH
Chapel at Walker Memorial Sanitarium and Hospital.
J. R. Young, Pastor.
Services:
Morning Sermon
Sabbath Worship, Saturday 11 A.M. Sabbath School 9:30.
Prayer Meeting, Wednesday, 7:45 P.M.
Public cordially invited to all services.

FLORIDA AVENUE BAPTIST Church
Rev. Lawrence Collins, Pastor.
Sunday School, 9:45 A.M.
Morning Worship, 11 A.M.
Training Union, 6:45 P.M.
Evening Worship, 8 P.M.
Prayer Service Wednesday evening, 8 P.M.

ST. CATHERINE'S CATHOLIC CHURCH OF SEBRING
Sun. Mass. 7:00 and 11:00 A.M.
Altar Society meets second Monday in each month.

WOODRUFF HEIGHTS BAPTIST CHAPEL
Location: rental office Recreation room.
Sunday School, 9:45 A.M.
Morning Worship, 11 A.M.
Evening Worship, 8 P.M.
Wed. Prayer Service 8 P.M.

250 Year Old Canoe On Display

Bristol — It may the first ferry boat ever used on the Apalachicola river, this 250-year-old dugout. Now it rests in dignified quiet at Torreya State Park, but two and a half centuries ago, its launching must have compared in importance to that of some great ocean liner of today.

Students who go to Torreya State Park today have reconstructed the scene in the long ago when this great dugout was launched by a group of Indians encamped at the mouth of a small clear stream emptying into the broad turbid Apalachicola.

Undoubtedly, they say, great excitement accompanied the launching. For it was a noble vehicle, hollowed out of a giant cypress log by fire and keen edged stone tools, a log that had taken the combined strength and skill of a tribe to bring down and snake out of the nearby swamps.

The Indians have long gone, but the evidence is unmistakable that this canoe became the means by which Indians for man generations were carried back and forth across the Apalachicola river, there where it sweeps toward the Gulf between high banks. Then the white man came, and the canoe disappeared from its route and for more than a hundred years it lay hidden.

In June, 1936, a foreman of the CCC camp at Torreya State Park, located 13 miles northeast of Bristol, was crossing the ferry from Blountstown to Bristol and detected what appeared to be a hollowed out log on a sandy bank. A closer examination disclosed that it was a canoe, a dugout canoe in a good state of preservation. It was carefully excavated out of the sand and mud and taken to nearby Torreya State Park where it can be seen today as an object of historic interest and the subject of much conjecture.

The canoe is 23 feet in length, two feet wide and twelve inches from top to bottom. One end is flattened into a platform, evidently for the stearsman to stand on. Scientists calculate it was used as a ferry canoe more than 250 years ago.

Florida Will Permit Hunting Alligators

Tallahassee — Florida's alligators, partially protected since 1944 and completely protected since March 1950, will once more be hunted by the sportsmen of the State, the Game and Fresh Water Fish Commission ruled Oct. 29.

The Commission acted on the request of E. Ross Allen and Wilfred E. Neill, reptile experts from Silver Springs, and also on the report of a State Alligator Committee, composed of sportsmen and Game Commission personnel.

Both groups stated that alligators had increased in abundance since 1944 and were now becoming a nuisance. Allen said the 'gators were becoming unafraid of people and therefore dangerous.

Allen suggested taking larger 'gators, eight feet and up, in order to save the smaller breeding animals. He said hunting the larger ones, of which there were many would drive the smaller ones into wilder areas of the State and keep them in their place.

The season will be open for the taking of 'gators over eight feet in length from October 1 to Feb. 1, with the exception of this year, when the regulations will become effective 30 days after being certified by the Secretary of State.

Damage from wildfires on 12½ million protected acres of Florida from July, 1950, to July, 1951, was estimated at $1,061,238. You . . . and only you . . . can prevent this shameful waste.

HELP

Our Local Tuberculosis Association To Achieve a Full Quota

WELCOME WAGON



STEPHENSON FUNERAL HOME
AVON PARK PHONE 222

Drive Carefully This Week-End

On this Armistice Day, resolve that SAFETY shall be the order of the day.

If you plan a trip, be sure that your plans include that it shall be a safe week-end.

Should any unforseen problem arise to mar your Armistice Day week-end . . . remember, always . . . in any emergency . . . Call Stephenson.



Table Supply Anniversary
Now In It's Second Big Week
TABLE SUPPLY
Prices Good Only Thru Saturday November 10
Quantity Rights Reserved

Sugar Cured HAMS Whole or Full Half 55c
Corn King BACON Lb. Cello 45c
Tender Pride BACON Lb. Cello 49c
CHEER Lge. Box Limit One 25c
TREET 12 oz. Can 45c
Beech-nut COFFEE Limit One 69c Lb.
SNOWDRIFT 3 lb. can limit one 75c
DONALD DUCK P-NUT BUTTER 12 oz. Glass 25c
SCOTT COUNTY KRAUT 2 No. 2½ Cans 25c
Praco Broken Slices PINEAPPLE No. 2½ Can 25c
Hunt's Golden CORN 2 16 oz. 25c
Comstock Pie APPLES No. 2 Can 15c
Franco American SPAGHETTI 2 No. 1 Cans 25c
SOUTHLAND FROZEN Strawberries 3 - 12 oz. pkgs. 85c
AGEN LEAF or CHOPPED Spinach 14 oz. 19c
MEDIUM GRADE "A" SHIPPED Eggs doz. 62c
LAND-O-SUNSHINE Butter lb. 69c
CALIFORNIA RED RIPE TOMATOES lb. 21c
RED BUTTON RADISHES lge. bnch. 5c
YORK IMPERIAL APPLES 3 lbs. 25c

Where To Find It In Avon Park

MINISTER'S ASSOCIATION
First Monday, 10:30 A.M.
Auditorium First Baptist Church

WOMAN'S CLUB
First Friday, 3:15 P.M.
Palm Room, Jacaranda

PARENT-TEACHER ASSO
Third Thursday, 3:15 P.M.
High School Auditorium

ALL-PURPOSE, ALL-STEEL "Quonsets" . . . durable buildings for farm and industry


JOE B. HEVIA
c/o Avon Auto Supply, Inc.
Phone 285 Avon Park, Fla.

Touchton Drug Co., Inc.
3 W. Main St.
Phone 22

AMERICAN LEGION
First and Third Wednesdays
8:00 P.M., Legion Home

GARDEN CLUB
Founders Circle—2nd Thursday
Members Home

BUSINESS WOMAN'S CLUB
Third Monday, Customer's Room

REDDICK'S Firestone Store
Our Christmas Merchandise is arriving daily. Make your selection now on our Lay-Away Plan.
PHONE 323

L. Estelle McGinnis, Insurance
Jacaranda Building
Phone 151

HAVE YOUR Printing Needs TAKEN CARE OF AT THE Avon Park Sun

LEGION AUXILIARY
Second Monday—8:00 P.M.
Legion Home

GARDEN CLUB
Hibiscus Circle—Second Thursday
Member's Home

POINCIANA LODGE, NO. 227 F. & A. M.
First & Third Mondays, 8 P.M.

AVON PARK MOTOR CO.
Ford
N. Verona Ave.
Phone 33

Wells Motor Co.
DODGE — PLYMOUTH
"Dodge Job-Rated Trucks"
PHONE 63 W. MAIN ST.

The City Council INVITES YOU TO MAKE YOUR HOME IN Avon Park

CITY COUNCIL
Second & Fourth Mondays
7:30, City Hall

EXCHANGE CLUB
Each Thursday, 12:15 Noon
Methodist Church Annex

JR. CHAMBER OF COMMERCE
Florida Power Corp. Lounge
Thursday—8:00 P.M.

BONDED House Mover
24-Hour Wrecker Service
PHONE 17—DAY OR NIGHT
Murphy's Garage

FURNITURE for less!
WEEKLEY'S
Cut Price Furniture Co.
W. Main Street

Ridge Flooring Company
Fine Materials and Skilled Workmanship
Plastic Wall Tile
Asphalt Tile
Linoleum
Floor Finishing
22 W. Main Street Phone 253

CHAMBER OF COMMERCE
First and Third Thursdays
8:00 P.M., Chamber of Commerce

ROTARY CLUB
Each Wednesday—12:15
Brickell Building

ALPHA OMEGA CHAPTER of Beta Sigma Phi
2nd and 4th Mondays, 8 P.M.

Jacaranda Service Station
AAA
(Across From Theatre)
Standard Oil Products
PHONE 279 — NIGHTS 240-J

DAVIS 5-10-25c
Opposite The Jacaranda
Established 1924
Dry Goods and Variety Merchandise
SIMPLICITY PATTERNS

Katherine's Beauty Shoppe
106 E. Main
Phone 212

Eleanor Seaverns REBEKAH LODGE NO. 65
First and Third Mondays
Brickell Building

KNIGHT TEMPLARS
Holyrood Commandery, No. 27
Fourth Monday—8:00 P.M.
Masonic Temple

ORDER EASTERN STAR
Leigh Chapter, No. 85
Second and Fourth Thursdays
8:00 P.M.—Masonic Temple

MEADOWS Model Cleaners
Tom and Marion
QUALITY CLEANING
Prompt Service
PHONE 387-J

Avon Upholstery Auto-Furniture
VENETIAN BLINDS
County Distributors for CHRIS-CRAFT MOTORS
Main Street Phone 379

JORDON & SON Jewelers
"The Bride's Store"
AVON PARK
Watch and Jewelry Repairing

JUNIOR WOMAN'S CLUB
Fourth Tuesday, 8:00 P.M.
Customers' Room

ROYAL ARCH MASONS
Highlands Chapter No. 42
Second Tuesday 8:00 P.M.

WOMEN OF THE MOOSE
Regular Meetings 2nd and 4th Monday Nights—Moose Club

AVON GARDENS Florist
16 E. Main St.
Phone 350
ALL HOURS

Avon Park Cafe
"A GOOD PLACE TO EAT"
AVON PARK, FLORIDA

Gough Machine & Welding Shop
Massey-Harris Sales and Service
Tractors—Combines
Farm Implements
TELEPHONE 240-W

AVON PARK FIREMEN
Meets Second & Fourth Thursday
Fire Station

LOYAL ORDER OF MOOSE
Moose Club, South Forest Ave.
Each Thursday, 8:00 P.M.

FISH & GAME ASSOCIATION
First Thursday—7:30 P.M.
Club House, on Road 17 South

DUTTON'S Appliance Store
"We Service Everything We Sell"
Electric and Gas Appliances
G. E. and Philco Radios
Main St. Phone 304

Ridge Fuel Co.
ROOM 15
Jacaranda Arcade
Distributors
GREEN'S FUEL GAS

Smith Hardware Company
Under Same Management for 30 Years
7 East Main Phone 74

TRIPLE LINK CLUB
2nd and 4th Tuesdays, 8 p.m.
Brickell Bldg.

VETERANS FOREIGN WARS
First and Third Tuesdays
8:00 P.M. Fire Station

LIBRARY HOURS
Monday & Friday—2:30-5:30 p.m.
Saturday—6:00-8:00 p.m.

The Barnett Bank of Avon Park
Your deposits NOW Insured up to $10,000.00
Member Fed. Dep. Ins. Corp

Jacaranda Drug Company
PRESCRIPTIONS
FOUNTAIN
SUNDRIES
Jacaranda Hotel Building

I. H. Ford Motor Co.
CHEVROLET-OLDSMOBILE
Wheel-Balancing—Steam Cleaning—Undercoating
GOOD YEAR TIRES
PHONE 115

Clubs - - Social Activities - - Personal Items

Society Editor
Yula Fisher
PHONE 54

thaway-Elwell rriage

nnouncement has been made he marriage of Miss Margaret e Hathaway, daughter of Mr. d Mrs. Joseph Jefferson Hathway, 1001 South Oregon Ave., Tampa, to Harry McKee Elwell, son of Mr. and Mrs. McKee Elwell, of Avon Park.

The double ring wedding took place at the home of the bride Thursday night, November 1, with The Rev. McLauren Meridith, associate pastor of Hyde Park Methodist Church, officiating.

Formal arrangements of bronze and yellow chrysanthemums decorated the living room where the wedding guests, limited to relatives of the bridal couple, assembled.

The bride, given in marriage by her father, had selected a street length dress of periwinkle blue nylon net overlaid on satin. The close fitting bodice was topped with a square yoke and high neckline and horizontal bands of matching velvet trimmed both the bodice and full skirts. She wore long blue lace mitts, a small hat trimmed with plumes in the same shades of blue and carried a bouquet of white orchids and valley lilies.

Mrs. Charles Raymond Floyd, of Peterman, Ala., was her sister's only attendant. She wore a champagne lace dress cut on somewhat similar lines to that of the bride, a hat of brown velvet worn with a gold trimmed veil and carried a corsage of Talisman roses.

The bridegroom was attended by his brother, George Elwell.

Assisting at the reception afterward were Mrs. Cecil Cameron, Lakeland, and Mrs. L. P. Hickman, of Live Oak, aunt of the bride. The bride's table overlaid with a lace cloth over pale green satin was centered with a three-tiered wedding cake and all appointments were in silver.

Out of town guests included Mr. and Mrs. McKee Elwell, parents of the bridegroom; John and Bill Elwell, his brothers, all of Avon Park.

For a wedding trip the bride wore a navy blue jacket dress, contrasting blue feather hat and orchid corsage.

The former Miss Hathaway is graduate both of Plant High hool and Florida State university. She has been associated with mpa Chapter, American Red oss until her marriage.

The bridegroom, after graduating from Avon Park High School entered the service of the U.S. Navy and served several years overseas. He now is connected with General Motors Acceptance Corp., Sarasota.

The couple will make their home in Sarasota.

Lora Clement Class Meeting

The Lora Clement Sunday School class of the First Baptist Church met at the home of Mrs. Jewell McClure on Monday night, October 29, with Mrs. Irene Leverette as co-hostess.

Mrs. Edna Shiver, president, conducted the business meeting. Mrs. Lora McFarland gave a wonderful devotional on "Faith."

Plans were made for a Thanksgiving basket to be given to a needy family. Also plans for a Christmas banquet were discussed.

Games were played and enjoyed by all.

The hostesses then served frozen salad, Ritz crackers, and candy. Everything, including flowers, carried out a Hallowe'en theme.

Those attending were Mesdames Frances Adams, Ann Tootle, Lauralene Antley, Mattie Mae Bigbie, Eloise Sharpe, Garland Kelly, Clarice DeLaney, Virginia Mathis, Mildred Strenth, Mary Mathis, Irene Leverette, Reba Turner, Dorothy Atkins, Edna Shiver, Jewell McClure, Lora McFarland, and Ardelle Crews.

District Nine of Women's Clubs Meets Monday

District Nine, Florida Federation of Women's Clubs, will hold its annual meeting at Winter Haven Monday, November 12. Mrs. Charles F. Kenney, District Nine president, will preside, and the state officers will be present and address the meeting.

All members of junior and senior women's clubs in the district, which covers Highlands and Polk counties, may attend this meeting.

Registration at the Winter Haven Woman's Club will be from 9:30 to 10:00 A.M., with the meeting called to order at 10:00. Luncheon will be at 1:45. The afternoon session will close at 3:00.

ST. MARGARET'S AUXILIARY

St. Margaret's Auxiliary of the Church of the Redeemer will meet at the Episcopal parish house next Wednesday afternoon at 3:00 o'clock.

Care-For-Korea Drive Sponsored By Jr. Woman's Club

The Junior Woman's Club met Tuesday night, November 6, and welcomed six new members, these being: Mrs. Robert McKnight, Mrs. George Ammen, Mrs. Donald Todd, Mrs. John A. Johnson, Mrs. David Hood, and Miss Verna Heim.

The club voted to sponsor the "Care-For-Korea" campaign by placing coin boxes in various places in the city. This campaign is being conducted by the General Federation of Women's Clubs. A community-wide campaign is being spear-headed in each locality by the local junior or senior woman's club. These local campaigns will be supported by an overall national campaign, which will run simultaneously throughout the country on November 12 through November 24.

It was also voted to give the senior Woman's Club $50.00 for the library building fund at this time, with the hope that the club would be able to donate more later in the season.

Hostesses for the evening were Mrs. Milton Stokey, Mrs. Herbert Todd, and Mrs. William Trowbridge.

Stephen Maxwell Has Birthday Party

Stephen Maxwell celebrated his seventh birthday with a party at Donaldson Park playground Tuesday afternoon.

As his guests arrived, they were served ice cream cones. A large white cake embossed with "Happy Birthday, Stephen," and holding seven pink candles, was cut and served with Coca-Colas after the traditional lighting of the candles and the making of a wish for Stephen.

The array of attractive gifts was opened and admired by everyone.

Each guest received favors of miniature story books, fancy whistles and bubble gum.

Thomas and Jane Maxwell assisted in entertaining the children on the playground.

Guests were: Sally Nute, Michael Harrison, Billy Budd, David and Pat Barefield, Janie Still, Nancy Coleman, Bobby Coleman, Olive Rose Bickel, Beth Church, Bob Ed Church, Bonnie Shearer, Sherry Wells, Carol Lynn Cason, Judy Martin, Marilyn Graetz, Cheryl Watson, Linda McClure, Judy Hooper, Mike Wells, Larry Beltz, Melvin Still, Kirk Pardee, Doyle Griffin, Robin and Mikie Duggan, Skipper Cleveland, Tommy Felknor, Max Still, Patricia and Lewis Perez.

Sharon Rogers Has Birthday Party

A party was given by Mrs. Albert Rogers for her daughter, Sharon, at their home on West Walnut last Friday afternoon, November 2, from 3:00 to 5:30. The party celebrated Sharon's ninth birthday.

Those present enjoyed playing a number of games.

Birthday cake, cup-cakes and Coca-Colas were served.

Guests were: Claire Maxwell, Clytee Coleman, Larry Wray, Marilyn Cook, Mike Wells, Velma Whitehurst, James Strenth, Janice Ellis, Paul McFarland, Judy Cooper, Elizabeth Rogers, Katherine Polk, Linda Griffin, Leroy Starling, Elora Kelly, Jan and Cherie Adams, Carolyn and Linda Roberts, and Norman Elliot.

Melbaline and Carlene Adkinson assisted Mrs. Rogers.

Birthday Party For Jonnelle Hicks

A party at her home celebrated the sixth birthday of Jonnelle Hicks, daughter of Mr. and Mrs. John E. Hicks, last Friday afternoon, November 2, from 2:30 to 4:00.

The children had a good time playing games before the traditional birthday cake, decorated in blue and pink, ice cream, and soft drinks were served. Party favors were bracelets and candies.

Guests were Harriet Crews, Marilyn Cook, Pat Touchton, Nancy Coleman, Anne Johnson, Sammy and Nancy Wright, Robin Duggan, Jack Seims, Joe Hevia, Don Leverette, Bill Ward, JoAnn Kelly, and Carol Resch, a visitor from Mount Pleasant, S.C.

PROCEDURE CLASS ENJOYED

Those attending the class in parliamentary procedure last week taught by Dr. F. R. Bayley and sponsored by the P.T.A. reported they had a very fine evening of entertainment as well as information.

Everyone present expressed a desire for another class to be held on this subject, and also wish to express their appreciation to Dr. Bayley for his services.

No two species of snakes have identical venoms.

Florida Garden Clubs Hold Annual Meeting at Sebring

More than 300 delegates representing some 6000 members attended the fifth regional conference of the Florida Federation of Garden Clubs Wednesday at the municipal pier and the Hotel Sebring, where a luncheon was held.

The principal speakers were Mrs. Halle Cohen, of Jacksonville, federation president; Mrs. Walter Summers, of Sarasota, representing Col W. R. Greve, of Laurel; Mrs. Karl Bickel, of Sarasota, national federation committee member, and Mrs. Mark Powell, of Lakeland, who announced the State Garden Club show at Florida Southern University, Lakeland, March 21-23.

Mrs. C. H. Boals, of Lakeland, district director, presided. The delegates were greeted by Mayor J. D. Mitchell.

Miss Edna Weir Mixsell, president of the Sebring club welcomed them, an Mrs. M. C. Kayton, Wauchula club president, responded.

Attending from Founders' Circle and Hibiscus Circle of the Avon Park Garden Club were Mrs. C. R. Ginn, Mrs. Charles F. Kenny, Mrs. Walter S. Betts, Mrs. D. M. Ellis, Mrs. P. L. Rumpsa, Mrs. L. D. McGiboney, Mrs. Viola Alderman, Mrs. C. F. Hindman, Mrs. B. M. Davis, and Mrs. Frank Camp.

Weiner Roast Given For Nancy Ginn

Nancy Ginn and a group of her friends celebrated Nancy's 12th birthday at an outdoor party last Friday night, November 2. She is the daughter of Mr. and Mrs. C. R. Ginn.

The young people first went on a truck ride to the country near the county clay pit, where they had fun playing games. They then roasted weiners over a camp fire. The picnic spread also included cole slaw, potato chips, birthday cake, and cold drinks.

Guests invited were: Delores Still, Dolores Stokey, Elaine Worden, Elaine Hunt, Jeanette Vera, Janet Stimson, Judy Hutchinson, Jan Saylor, Lorena Spivey, Barbara Peters, Betty Lou Dyal, Frances Lee and Mary Lou Warren, Mary Ann Nader, Harriet Olive Rose Bickel, Beth Church, Bob Ed Church, Bonnie Shearer, Sherry Wells, Carol Lynn Cason, Judy Martin, Marilyn Graetz, Cheryl Watson, Linda McClure, Judy Hooper, Mike Wells, Larry Beltz, Melvin Still, Kirk Pardee, Doyle Griffin, Robin and Mikie Duggan, Skipper Cleveland, Tommy Felknor, Max Still, Patricia and Lewis Perez.

Supper Bridge Club Meets At Worden's

Mr. and Mrs. H. C. Worden entertained their bridge club Tuesday night. A buffet supper was served preceding play. Arrangements of fall flowers were the decorations.

Mrs. J. Paul Garber won the prize for high score.

Members present were Mr. and Mrs. J. Paul Garber, Mr. and Mrs. H. E. Keller, Mr. and Mrs. D. G. Perry, Mr. and Mrs. Walter S. Betts, and Mrs. C. Parke Anderson. Mr. and Mrs. Myrel E. Appelgren were guests.

LADIES' AID

The Ladies' Aid Society of the Union Congregational Church will meet at the church house Wednesday, November 14, at 11 A.M. There will be the usual covered dish luncheon. Bring a covered dish, your own sandwich and table service.

All women of the church and friends are invited.

BROUGHTON SERVICES

Private graveside services were held at 10 A.M. Wednesday, November 7, for Mr. and Mrs. Louis Broughton in Bougainvillea Cemetery, with the Rev. F. M. Butler of Lake Wales officiating. Stephenson Funeral Home was in charge of arrangements.

Mr. Broughton died November 5, 1946; Mrs. Mary Virginia Broughton on October 12, 1951.

Mr. and Mrs. A. N. Pipher have returned to their Avon Park home after spending the summer near Elmira, N.Y.

Harry Norton, father of Mrs. James A. Johnson, was taken ill Monday, and is now in Walker Memorial Hospital. He is resting comfortably and is reported to be doing well. His daughter, Mrs. Ernest Truman of Winter Haven, is here, and is staying with Mr. and Mrs. Johnson.

Charles W. Pabor has resigned his position with Burns & Roe, Inc., and left Thursday for Trenton, N.J., where he has accepted a position with a prominent New York engineering firm. Mrs. Pabor and their son, Ronny, will remain at their home here for the present.

The highest point of the Rock of Gibraltar, at the western end of the Mediterranean Sea, has elevation of 1,396 feet.

Walton Touchton, Jr., of Daytona Beach, arrived Tuesday to visit Dr. and Mrs. W. C. Touchton.

Miss Elaine Worden will spend this weekend in Deland with her grandparents, Mr. and Mrs. O. G. Knowles.

Miss Helen Gregory and Frank Gregory of Kitteredge, Maine, have returned for the winter season.

D. L. Dyer is reported to have purchased the home on Tulane Circle owned by Mrs. Harry Dibley.

Mrs. E. A. Ricketts returned this week from a lengthy vacation in Havre-de-Grace, Maryland.

Mrs. Lulu Kirkwood and Mrs. C. H. Harris spent the weekend with Mrs. C. P. Smith at Fort Pierce.

Mr. and Mrs. S. B. Wells spent this past weekend with James F. Wells and his mother, Mrs. Ella Smith, in Lakeland.

Mr. and Mrs. E. F. Armstrong spent the weekend in Tampa as the guests of Mr. and Mrs. DeLoy James and Mr. and Mrs. Wayne Jump.

Mrs. I. R. Morgan of St Petersburg spent Wednesday and Thursday of last week here as the guest of her parents, Mr. and Mrs. S. B. Wells.

The Friendship Bible Class of the First Methodist Church met at the church Monday, Nov. 5, for a covered dish supper and business meeting.

Mr. and Mrs. Charles L. Nye have returned to Avon Park for the winter. They are staying at the Frank Truan's cottage, Highland Lakes section.

Mr. and Mrs. William Copeland of Elmhurst, Ill., have returned to Avon Park for the winter, and are occupying one of the Wester cottages.

Mr. and Mrs. J. J. Lev have returned to Sunset Lodge after an extensive tour of the middle west and the Atlantic seaboard, both north and south.

Dr. W. N. Tuttle and the Rev. H. D. Graetz attended ordination and installation services at the First Congregational Church in St. Petersburg on Wednesday.

Miss M. Bigger and her brother, A. B. Bigger, of Pittsburgh, Pa., arrived November 1. They have taken an apartment at the Rumpsa home, and plan to remain here until June.

Mrs. Robert Tolman and Mrs. Harry Ros, who have been visiting their mother, Mrs. F. A. Voorhees, are planning to return today (Friday) to their homes in New York City.

Dr. W. N. Tuttle and the Rev. John E. Pickens attended a meeting of the South District Florida Congregational Christian Church on Thursday at Miami Beach Community Church.

Mrs. Cora Wray received word that her cousin Clarence Tallman, from Silver Springs, N.Y., expects to arrive here the latter part of this week to spend the winter. His son, Benson, of Canandaigua, N.Y., will drive him down.

Olin Harris and Hubbard Biggs attended the Junior Chamber of Commerce convention at St. Augustine last weekend.

Mr. and Mrs. W. W. Hill returned last week from vacationing in Toledo, Ill., and are now at home on East Pleasant St.

Mr. and Mrs. John Simmons from Great Barrington, Mass., are here to spend the winter. They are living in one of the Wester cottages.

The Rev. R. T. Liner has been in Chattanooga, Tenn., taking a series of special treatments. He will be back in his pulpit next Sunday.

The Rev. Fred Sliger of the University Heights Baptist Church, Tallahassee, preached at both services of the First Baptist Church last Sunday.

Mrs. W. O. Skipper and Mrs. J. R. Bennett returned home the end of last week from visiting Larry Skipper in the hospital at Camp Gordon, Ga.

Mrs. A. H. Barnett and Miss Joyce Barnett of Florence, Ala., are visiting Mr. and Mrs. Donald Todd. They are the mother and sister of Mrs. Todd.

Mr. and Mrs. William S. Beall write that they expected to leave Canton, Ohio, where they spent the summer, this week, "if the snow lets up," to return to Avon Park.

Mrs. Josephine Stearns, Mrs. Martha Wilkinson, and Mrs. John E. Pickens attended Monday the West District Federation of Congregational Christian Women at the Pass-a-Grille Community Church.

A. B. Wilhite, supervising principal here, spent Monday, Tuesday and Wednesday in Frostproof as one of the evaluation committee for the public schools there.

Mr. and Mrs. E. G. Touchton and little daughter, Carol, left Tuesday to spend a week in Boston, Mass. They also planned to visit Mrs. Touchton's family in New York City.

Col. and Mrs. D. M. Ellis drove to Miami Springs Thursday. Mrs. D. M. Ellis, Jr., and her son will return with them to spend the weekend. Mrs. Ellis, Jr., has been ill and is now recuperating.

Registered at the Chamber of Commerce this week are Mr. and Mrs. Paul Boldau of North Waterboro, Maine; Mr. and Mrs. P. C. Harned of Conneaut Lake, Pa., who have taken one of the Head apartments; and Mrs. Alta Robinson of Toledo, Ohio.

Guests of Mr. and Mrs. W. F. Ward from Savannah, Ga., are his brother, T. A. Ward from Savannah, Georgia, and his cousins, Mrs. Sadie Ecklund of Washington, D.C. and Mrs. Pearl Ward of Indianapolis, Ind. Mr. T. A. Ward will remain until after Christmas, the ladies will stay until this weekend. The Wards and their guests have just returned from spending a few days at Anna Maria Island. On Thursday, the whole party was entertained at luncheon by Mrs. G. Franklin Ward.

The Avon Park Volunteer Firemen's Association held their annual supper last Thursday evening, November 1, with over 200 guests present. A turkey supper was served.

Vaughan Driggers, former elementary principal here, visited Avon Park Tuesday. He was accompanied by Col. Herbert Esden, his commanding officer during World War II. Col and Mrs. Esden are guests at the Driggers home in Wauchula.

William H. Sauls, son of Mr. and Mrs. Wiley Sauls, has been discharged from a four year stretch in the U.S. Army and is stationed at home spending some time with his parents. He has been stationed at MacDill Field for the past three years.

A Christmas Gift to Cherish
A Portrait of Your Child
HAZEN
Portrait Studio
411 N. LAKE AVE.

Keep Away from the Hot Stove—Take Your Family to the
Avon Park Cafe And Dining Room
Sunday Dinner
Chilled Tomato Juice or Home-made Vegetable Soup
Hearts of Lettuce, Sliced Tomatoes, with French Dressing
Celery, Olives and Sweet Mixed Pickles
Choice of
ROAST TOM TURKEY
with Old-fashioned Dressing and Cranberry Sauce
FRIED SHRIMP OR SCALLOPS
with Tartare Sauce
FRIED CHICKEN
VEGETABLES
Mashed or French Fried Potatoes
Carrots and Peas
Hot Rolls and Butter Coffee or Iced Tea
Pie or Ice Cream
Price—$1.00
Also Dinners at 50c, 60c, and 75c
CALL 263 FOR RESERVATIONS
AIR CONDITIONED

4 - 9 7.95



Start Your Christmas Wardrobe plans
with a pair of bright new
CHRISTMAS FASHIONS
by Teen-age
REGISTERED TRADE MARK



Christmas calls for a completely new outfit, teens, and there's no better way to start your Christmas wardrobe than with a pair of bright new stylesters by Teen-Age. We have a complete assortment of patterns and colors at a peach of a price.



4 - 9 7.95

WARD'S
DEPARTMENT STORE
Air Conditioned

Blue Ribbon Sale
THURSDAY - FRIDAY - SATURDAY
Every brand on sale in our store is known by us to be of excellent quality. To make extra sure we specialize in brands YOU have declared best by a majority vote. Here's a sale of POPULAR BRANDS . . . every one a Champion. Stock your pantry with our BLUE RIBBON winners; brands that have won the best first prize of all . . . YOUR confidence.
FROG FOOD STORES
CITY MARKET

MAXWELL HOUSE 1 LB. BAG
COFFEE ..... Lb. .69c
1¾ to 2 Lb. Average - FRESH DRESSED AND DRAWN
FRYERS ..... each 99c
SMOKE BOSTON BUTTS ..... Lb. 59c
WILSON'S CERTIFIED
SLICED BACON ..... Lb. 49c
GRADE "A" SMALL SHIPPED
EGGS 57c
SPARE RIBS ..... Lb. 47c
4 LB. PAIL
PURE LARD 95c
U.S. No. 1
POTATOES, 10 lbs. 39c

Parson's Ammonia, pt., 2 for .17
"33" Bleach, pt. .15
Van Camp's Pork & Beans 2&3 Can, 2 for .29
Swanson Chicken Fricasee .55
Tetley Tea, Budget ¼ lb. pkg. .29
Pompeian Olive Oil, ½ pt. .37
Lay's Potato Chips, 4½ oz. .33
Joy Liquid Soap .31
Large Silver Dust .32
Wesson Oil, pt. .32
Crisco, 1 lb. can .95
Personal Ivory, 3 bars .19
Medium Ivory Soap, 3 bars .27
Large Ivory Soap, 2 bars .29
Star Kist Chunk Tuna .33
Pinesol Disinfectant .19
Large Vel .25
Old Dutch Cleanser, 2 cans .25
Argo Gloss Starch, 6 oz. 3 pkg. .23
Bosco Chocolate Syrup .29
Beechnut Strained Baby Foods .10
N.B.C. Premium Crackers 1 lb. .27
Dash Dog Food, 2 cans .31
Large Cheer .25
Armour's Beef Stew .49
Jolly Time Pop Corn .19
Land-O-Lakes Dry Skim Milk .39

Quantity Rights Reserved

CLASSIFIED

FOR
Fire Insurance
AND
Liability Insurance
CALL 68
Figgs Real Estate & Insurance
13 S. Lake Ave.

SUMMERS RADIATOR Shop. We Specialize in Cleaning and Repairing Radiators. Also new and used Radiators Phone 274-M. Avon Park Fla. 37tfc

MISS MARGARETHA VOGT
Insurance and Real Estate
103 N. Lake Ave.
Telephone 72

No. 29 tfc

FOR RENT — Unfurnished three bedroom house, completely modern, floor furnace heat. Lovely grounds, fruit trees. One-half block from high school F-M outside aerial. Year's lease. Phone No. 3. tfc.

FOR SALE — Two 7-months-old Bird Dog Puppies. 249-R. 1tp

PLACE Your Order Now for your Thanksgiving Turkey and other Poultry. Powell's Fish and Poultry Market, phone 364. No. 52 2tc

FOR SALE — 1940 7-passenger Buick Sedan. 21,000 miles. Excellent shape. Phone 2053 Sebring. tfc

FRIENDLY KITTENS need homes. "Red Top," on Lake Isis, phone 347-J. NC

EXCELLENT OPPORTUNITY for man with car to supply Consumers with over 200 household Products in City of Avon Park. Stop working for others. Be your own boss. Build yourself a future in business where age is no handicap. Write Rawleigh's, Dept. FAK-522-216, Box 2467, Memphis, Tenn. No. 51 & 53, 2tp

NEW 22 Hornet Rifle, case and two boxes of shells for sale. J. L. Herr, 24 So. Michigan. 1tp.

MAN WANTED for Rawleigh business. Real opportunity in Avon Park or Okeechobee County. No experience needed to start. Write Rawleigh's Dept. FAK-522-0, Memphis, Tenn. 1tp

FOR SALE, Reasonable. Must sell at sacrifice, owner leaving town. Three-bedroom House. See owner at 1012 W. Pleasant. 1tp

PAINT YOUR HOUSE
REMODEL
Coleman Floor Furnaces, Repairs, Painting, Roofing. Free Estimates—36 Months to pay. No down payment.
Townsend Sash, Door & Lumber Co.
Phone 125 Avon Park, Fla.

MATTRESSES
Renovated — Refelted — or Made into Innersprings
New Mattresses and Box Springs
Hollywood Beds
Pick Up and Delivery Service
Call or Write
BARTOW MATTRESS FACTORY
P. O. Box 588 —— Phone 8164
Bartow

IT PAYS TO FEED


FORTIFIED WITH VITAMIN B12 AND ANTIBIOTIC FEED SUPPLEMENT
JACKSON GRAIN CO. X-CEL SINCE 1909
TAMPA FLORIDA

Present estimates show that the number of persons killed in automobile accidents in the United States since 1900 will reach the 1,000,000 mark about the middle of December.

WRIGHT'S
PACKAGE STORE
Choice Liquors
Free Delivery
Phone 363

Legal Notices

NOTICE UNDER FICTITIOUS NAME LAW

TO WHOM IT MAY CONCERN:
Notice is hereby given that the undersigned, pursuant to the "Fictitious Name Statute," House Bill No. 1775, Chapter No. 20953, Laws of Florida, 1941, will register with the Clerk of the Circuit Court, in and for Highlands County, Florida, upon receipt of proof of the publication of this notice, the fictitious name, to-wit: Sunset Lodge, under which we are engaged in business at 117 South Highlands Avenue, Avon Park, Highlands County, Florida.
That the parties interested in said business enterprise are as follows:
James J. Lex
Mary A. Lex
Dated at Avon Park, Highlands County, Florida, November 9, 1951.
Pub. Nov. 9, 16, 23, 30, 1951 4tp

NOTICE OF INTENTION TO MAKE APPLICATION FOR FINAL DISCHARGE

In Court of the County Judge, Highlands County, State of Florida.
In Probate
In re the Estate of
Duane Gretscher Bryant Deceased.
TO ALL WHOM IT MAY CONCERN:
Notice is hereby given that Verrella Bryant Kopta has filed her final report as Administratrix of the estate of Duane Gretscher Bryant, deceased; that she has filed her petition for final discharge, and that she will apply to the Honorable Howard G. Livingston, County Judge of Highlands County, Florida on the 10th day of December, 1951, for approval of same and for final discharge as Administratrix of the estate of Duane Gretscher Bryant, deceased, on this 5th day of November 1951.
Verrella Bryant Kopta
Administratrix of the estate of Duane Gretscher Bryant, deceased.
Nov. 9 - 16 - 23 - 30 - 4tc

IN THE COURT OF THE COUNTY JUDGE IN AND FOR HIGHLANDS COUNTY, STATE OF FLORIDA
In the Matter of the Estate of
GEORGE SCOTT McKNIGHT, Deceased.

NOTICE OF FILING PETITION FOR FINAL DISCHARGE OF ADMINISTRATRIX

TO ALL WHOM IT MAY CONCERN:
Notice is hereby given that I have filed my final returns as Administratrix of the Estate of George Scott McKnight, deceased; that I have filed my petition for final discharge, and that I will apply to the Honorable Howard G. Livingston, County Judge of Highlands County, Florida, on the 10th day of December, 1951, for approval of the same and for final discharge as Administratrix of the estate of George Scott McKnight, deceased.
Dated this 9th day of November, 1951.
Belle H. McKnight,
as Executrix of the estate of George Scott McKnight, deceased.
Nov. 9 - 16 - 23 - 30 - 4tc

IN THE COURT OF THE COUNTY JUDGE IN AND FOR HIGHLANDS COUNTY, STATE OF FLORIDA
In the Matter of the Estate of
MARY STEEL SWEARINGEN, Deceased.

NOTICE OF FILING PETITION FOR FINAL DISCHARGE OF ADMINISTRATRIX

TO ALL WHOM IT MAY CONCERN:
Notice is hereby given that I have filed my final returns as Administratrix of the Estate of Mary Steel Swearingen, deceased; that I have filed my petition for final discharge, and that I will apply to the Honorable Howard G. Livingston, County Judge of Highlands County, Florida, on the 19th day of November, 1951, for approval of the same and for final discharge as Administratrix of the estate of Mary Steel Swearingen, deceased.
Dated this 19th day of October, 1951.
Elizabeth B. Ewing
Administratrix of the estate of Mary Steel Swearingen, deceased.
Mattie W. Tompkins,
Attorney for Estate.
Pub. Oct. 19, 26, Nov. 2, 9, 1951 - 4t

FICTITIOUS NAME NOTICE

TO WHOM IT MAY CONCERN:
Notice is hereby given that the undersigned, pursuant to the "Fictitious Name Statute," House Bill No. 1775, Chapter No. 20953, Laws of Florida, 1941, will register with the Clerk of the Circuit Court, in and for Highlands County, Florida, upon receipt of proof of the publication of this notice, the fictitious name, to-wit:
Juci-Ripe Express Shippers,
under which we are engaged in business at Avon Park, Highlands County, Florida;
That the parties interested in said business enterprise are as follows:
John P. Garber, Jr.
Charles O. Locke, III
Dated at Avon Park, Highlands County, Florida, October 19, 1951.
Pub. Oct. 19, 26, Nov. 2, 9, 1951. 4tc

LEGAL NOTICE

The assessment roll having been delivered to me, all taxes due the City of Avon Park for the year 1951 are now due and payable. Payment thereof during October or November will be subject to a 2% discount, during December to a 1% discount. All taxes not paid by March 31, 1952, shall bear interest thereafter at the rate of 8% per annum.
Malcolm E. Crews
Tax Collector
Pub. Oct. 26, Nov. 2, 9, 16, 1951 4t

IN THE CIRCUIT COURT TENTH JUDICIAL CIRCUIT IN AND FOR HIGHLANDS COUNTY, FLORIDA
BILL FOR DIVORCE
FLORENCE V. CAMPBELL,
Plaintiff,
vs.
JOSEPH FRANCIS CAMPBELL,
Defendant

NOTICE TO APPEAR

TO THE DEFENDANT, JOSEPH FRANCIS CAMPBELL:
You are hereby notified that a suit for divorce has been filed against you in the above named Court and in the above stated cause and you are hereby notified to appear to the same on or before the 3rd day of December, 1951.
Witness the Honorable D. O. Rogers, one of the Judges of said Court, this 2nd day of November, 1951.
H. T. Piety, Clerk
Carl Rich, Deputy Clerk
SEAL
S. Colquitt Pardee
100 S. Forest Ave.
Avon Park, Florida
Nov. 2, 9, 16, 23

CLASSIFIED ADS SMALL COST BIG RESULTS

Let's Help Along With Conservation

By The Bird Woman

When we look around us and see the scarcity of so many birds that used to be plentiful, and know that many birds are extinct, and others are nearing extinction, it is hard to keep off the subject of "conservation".

We know that most of this was brought about because we have not had adequate conservation laws or adequate enforcement.

This is rapidly being remedied, but rather late in the day. We are having bird sanctuaries established in many places.

In looking over the St. Petersburg ordinance making that city a sanctuary, they say, "It shall be unlawful to kill, hunt, chase, injure, trap, capture or destroy by any means whatsoever any bird, etc . . ." And the penalty for violating this ordinance is a fine not to exceed $500.00 or imprisonment in the county jail not exceeding 90 days.

We were amazed to see how closely this parallels our own ordinance (published in the Sun August 26, 1950).

Our last legislature took another step forward and passed a law relative to carrying firearms, and we are submitting it herewith from a copy from the office of the Secretary of State, R. A. Gray.

Chapter 26946—(No. 467)
Senate Bill No. 900

An Act Relating to the Regulation by Children Under the Age of Sixteen in the Use of Air Rifles, BB Guns, and 22-Caliber Rifles; Providing Penalties for Violation of This Act and Repealing All Laws in Conflict Herewith and Making This Act Effective Upon Becoming a Law.

Be it Enacted by the Legislature of the State of Florida:

Section 1. The use for any purpose whatsoever of BB Guns, Air Rifles, and 22-Caliber Rifles by any child under the age of sixteen years is prohibited unless such use is under the supervision and in the presence of an adult.

Section 2. Any adult responsible for the welfare of any child under the age of sixteen years who knowingly permits such child to use or have in his possession any BB Gun, Air Rifle, or 22-Caliber Rifle in violation of the provisions of Section 1 of this Act, shall be guilty of a misdemeanor and upon conviction thereof shall be punished by a fine of not more than $300.00 or by imprisionment for not longer than thirty days.

Section 3. All laws or parts of laws in conflict herewith are hereby repealed.

Section 4. This Act shall become effective upon becoming a law.

Became a law without the Governor's approval.

Filed in Office Secretary of State, June 11, 1951.

FLORIDA GROWS SMALL FAMILY TURKEY

Many Florida turkey men are growing the Beltsville Small White turkey which fits the small family and the small ice box and oven.

With the high costs of beef, pork and lamb, growers generally are cooperating to put turkey meat on the retail markets as an all-year-round food. The large turkey has frequently been the source of criticism in small families where "we don't want to eat turkey for a week after Thanksgiving, with Christmas coming right along."

So the Beltsville Experiment Station of USDA started to do something about it, and the Beltsvill Small White is the result. How the smaller turkey is bred through the wild and domestic strains, is featured in an illustrated article in November Florida Grower.

Soil Conservation News

By Sam Polston
Soil Conservationist

Several cooperators of the Highlands Soil Conservation District are in the race with ole man Winter for winter pasture. Some are planting clover and some are fertilizing the pasture grasses and clover they already have.

E. W. Hartt of Avon Park put on his fall application of a complete fertilizer last week. He fertilized at the rate of 500 pounds per acre with his total application amounting to more than 100 tons, which will mean a lot of good rich grass for the cattle through the long winter months ahead.

D. C. Kelley of Lake Placid is planting 10 acres of White Dutch Clover and Kentucky 31 Fescue grass on organic soils. Properly innoculated clover seed will be seeded at the rate of 5 pounds per acre and Fescue at the rate of 10 pounds per acre. Three tons of High Calcium lime per acre was applied before planting and 500 pounds per acre of a complete (4-12-10) fertilizer with secondary elements added will be applied when seeded the first of next week.

Lykes Brothers planted 100 acres of White Dutch Clover on organic soils last winter and it carried through the summer, which clover doesn't generally do in this part of the state on sandy soils, but on sands clover will re-seed in the late spring, the old plants die off in the summer and then come back from the seed in the fall.

Tallahassee — Installation of an aircraft spotter system and radio communication for the state civil defense program was assured when the cabinet agreed to give $20,000 out of available funds to Col. R. J. Howie, civil defense state head. The money is contingent on final approval by Governor Warren. The 1951 Legislature gave only $25,000 a year for this purpose. Colonel Howie said in view of the grave international situation, Florida must be prepared for any emergency.



WELLS
Motor Co.

Inner-Tone Praised By People Ailing for Years

Folks who've been ailing for years and have tried just about everything under the sun report amazing benefits from the first bottle of INNER-TONE. Relief comes at once to sufferers of nervous indigestion, heartburn and upset stomachs while INNER-TONE'S iron goes right to work building up your starved blood and its vitamins soothe and feed your jangled nerves. INNTER-TONE is the new liquid tonic made from Nature's herbs fortified with iron and Vitamins B-1, B-2, and B-6. Miserable people soon feel better all over. So don't go on suffering! Get INNER-TONE at Touchton Drug Co. today.
find them very interesting.



Hilans Theatre
AVON PARK, FLA.
PHONE 284
"HARVEST OF HITS"

Last Time Today (Friday)
Adventure In Old California
"MARK OF THE RENEGADES"
with Ricardo Montalban
plus Special Short
"New Pioneers"

SATURDAY ONLY
Charles Starrett in
"TEXAS DYNAMO"
2nd Feature
John Carroll in
"SURRENDER"
also Serial No. 10

SUNDAY and MONDAY
Van Johnson in
"GO FOR BROKE"
(Means: Shoot the Works)
Cartoon . . . . News

TUES. and WED.
Red Skelton
Sally Forest in
"EXCUSE MY DUST"
plus Comedy and Cartoon

THURSDAY and FRIDAY
A Big New Outdoor Picture with
Clark Gable
"ACROSS THE WIDE MISSOURI"
also Cartoon . . . Comedy

Go To A Movie Theatre Today.

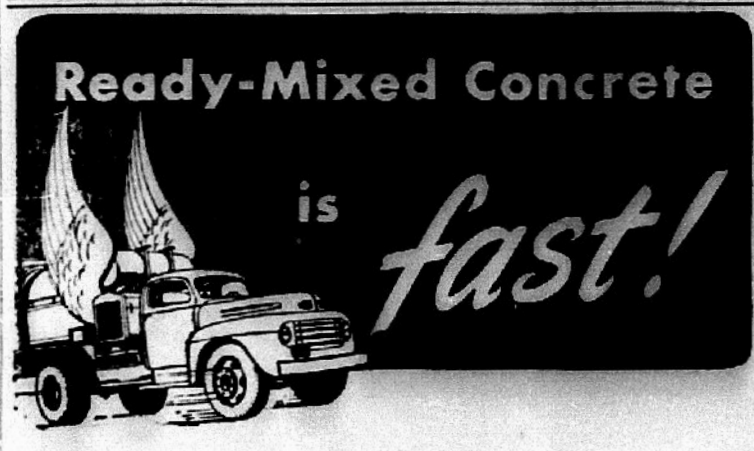

TELEPHONE 356
JAHNA AVON PARK
READY-MIXED, INC.
WEST WALNUT STREET

ANNOUNCEMENT
of Office Hours
DR. W. S. COON, Dentist
8 A.M. to 4 P.M. Through Friday
Closed Saturday Afternoon
Off. Ph. 2091 - Sebring - Emergency Ph. 7881

USE AND READ AVON PARK SUN WANT ADS

Sunday November 11th
Avon Park Day
AT
Beautiful Cypress Gardens
Admission
—FREE—
TO RESIDENTS OF
AVON PARK
See America's Tropical Wonderland, also the Aquamaids and Champions in Action.
SKI SHOWS 11:00 - 1:00 - 3:00 - 4:30

Welcome to Highlands County for 4 Big Days Nov. 9, 10, 11 and 12

Program of Events

FRIDAY, NOVEMBER 9
Sixth District Florida State Firemen's Convention.
Registration 10 A.M. Sebring Fire Department
Business Session 2 P.M. Highlands Hammock State Park
Barbecue and Entertainment 6 P.M. Highlands Hammock State Park
Headquarters: Nancessowee Hotel

SATURDAY, NOVEMBER 10
Old Timers Day
Registration 10 A.M. Chamber of Commerce Bldg.
Ye Old Days Celebration — 2 P.M.
Chamber of Commerce Bldg.
Any person living in Highlands County prior to 1926 is considered an old timer.

SUNDAY, NOVEMBER 11
Religious Services all churches
First Performance Bronze Saddle Club Rodeo
Saddle Club Arena — 2 P.M.

MONDAY, NOVEMBER 12
Downtown Parade 10 A.M. — A. J. "Bucky" Kahn Parade Marshall
Dedication and Armistice Day Ceremonies
11 A.M. Municipal Pier
Championship Performance Bronze Saddle Club Rodeo 2 P.M. — Rodeo Grounds
Dance 9 P.M.

Get your Rodeo Tickets and Reserve Seats NOW!
RESERVE SEATS ON SALE AT YARBROUGH PHARMACY AND CITY DRUG STORE IN SEBRING

The Sebring Chamber of Commerce


Avon Park — Phone 125
OWN YOUR OWN HOME - - Pay For It Like Rent!
WE CAN ARRANGE FOR CONSTRUCTION LOANS — F. H. A. AND G. I. LOANS
Improvement Loans: Covering Additions, Remodeling, Repairing, Re-Roofing, Painting, etc. Easy Monthly Payments, No down payment
TOWNSEND SASH, DOOR & LUMBER COMPANY

Phone 125 — Avon Park

WE WANT ALL THE News OF AVON PARK —PLEASE PHONE 54

AVON PARK SU[N]

YOUR NEWSPAPER ...an is the only paper ...ng Avon Park 52 ...ks a year. Your patronage will expand operation and bring further benefits to you.

1 SECTIONS 6 PAGES

VOLUME XXVII | Single Copy 5c | AVON PARK, FLORIDA, FRIDAY, NOVEMBER 16, 1951 | NUMBER 1

Old Time Turkey Shoot Saturday

A regular old time turkey shoot will be held by the American Legion on the Saturday before Thanksgiving which is November 17. The Avon Park Municipal Airport has been designated as the site of this Daniel Boone affair. Shotguns and rifles will be available for all those who would like to compete. There will be cold drinks available and the outing and turkey shoot will begin at 1:00 P.M. Saturday, November the 17, and last until sundown.

All ammunition will be furnished and all that is needed to make the event a success is plenty of spectators and marksmen.

There will be a hundred turkeys and the best shot out of a round of twelve shooters will win the turkey.

This turkey shoot is being held by the American Legion so that they can continue to send some deserving youngster to Boy's State and to accomplish the many benevolent and charitable projects that the American Legion has on its calendar.

$20,627.59 Welfare Grants In County During October

Most of Florida's needy children being helped through the State Welfare Department received more aid in October than in any of the three preceding months.

That was because tightening of rules and regulations covering eligibility and new laws passed by the 1951 Legislature resulted in fewer children receiving assistance. In October it was possible to make welfare grants for children on a basis of 80 percent of their need within Department standards and legal maximums, as compared with 56 percent the preceding three months.

In Highlands County, 100 assistance grants were made in October covering 230 children totalling $4,443.20. In addition to aid for dependent children, 413 aged received $15,614.50, and 16 needy blind received $569.89.

So far, there have been enough funds to make assistance grants to the needy aged on the full amount of their "budget needs" within legal maximums and standards approved by the Department. The needy blind are receiving 94 percent of their budget needs within the maximums.

The budget needs of an individual are determined by computing the amount of money required to provide basic living necessities as established on a statewide basis, then subtracting whatever income the individual may have. The maximum grant is $50 a month for the aged and blind, and $[illegible] for the first child in a family group and $18 for each additional child, with a maximum of $81 for any family group.

October payments on a statewide basis amounted to $3,740,952.87 of which $2,438,332.44 came from Federal sources.

QUESTIONS AND ANSWERS CLINIC ON PROGRAM

To help business men better understand the federal wage and stabilization act, so that severe penalties will not be visited upon them, the Florida State Chamber of Commerce has scheduled a question and answer clinic to be part of its 3-day annual membership meeting proceedings which will get under way at Palm Beach on November 18. Alexander E. Wilson, Jr., of Atlanta, an authority on the law, will conduct the clinic on Monday afternoon, November 19. Harold Colee, the organization's executive vice president, made this announcement today.

CHRISTMAS SEAL SALE STARTS ON MONDAY

The Christmas Seals whose annual sale is sponsored by our Highlands County Tuberculosis Assn. are gay and colorful touches for yuletide packages and letters. But more important, they also brighten lives and, in the words of the founder of the Christmas Seal Sale in the United States, Emily Bissell, aid "thousands who had no hope and have it now."

Science has made great strides against TB, but it still remains one of greatest health problems in which early detection and treatment are of primary importance. If we do our part, some day TB will be no more prevalent in this country than typhoid fever.



W. W. WOLFF

W. W. Wolff, vice president, Florida Power Company, St. Petersburg, who will report on the industrialization of the State, before the 35th annual membership meeting of the Florida State Chamber of Commerce, Palm Beach, Nov. 19-20. Wolff is chairman of the organization's industrial division.

To Attend Dedication of Son's Memorial

Mrs. Myrel E. Appelgren will leave today (Friday) for Oklahoma City, where she will be present at a service dedicating a new youth center to the memory of the Appelgren's son, James. Mr. Appelgren is prevented by business duties from attending.

The youth center, connected with the First Lutheran Church of Oklahoma City, was given by Mr. and Mrs. Applegren in memory of thir son, who was confirmed in that church. James, an only child, died on May 8, 1946, at the age of 14.

The dedication service will be held Sunday, November 25 .

Mrs. Appelgren will go first to Houston, Texas, where she will be the guest of Mr. and Mrs. C. W. Peterson. Mrs. Peterson will accompany her to Oklahoma City. Mrs. Appelgren expects to return home around the end of this month.

News Of Our Service People

CPL. Larry Skipper, in the hospital at Camp Gordan, Ga., is still making good progress toward recovery from his injuries, his condition having so improved that he was able recently to make a long distance call to his parents, Mr. and Mrs. W. O. Skipper.

• • • •

Private First Class Coram R. Lamb, son of Mr. and Mrs. J. T. Lamb, 137 N. Forest, Avon Park, recently completed the eight-weeks Leaders Course conducted by the 41st Tank Battalion of the 8th Infantry Division's Specialist Training Regiment at Fort Jackson, South Carolina.

FOUR ESCAPE INJURY IN TRUCK-CAR CRASH

Four persons escaped uninjured Tuesday afternoon on State Road 17 between Avon Park and Sebring when a truck and car collided, causing extensive damage to both vehicles.

Florida Highway Patrolman John E. Hicks, who investigated, preferred a drunken driving charge against Eddie Clark, of Avon Park, driver of the truck. Francis Roberts, Hardee County rancher, was driving the car, in which he was en route to the Florida Cattlemen's Convention at Clewiston. It is reported that the truck was attempting to pass in a no passing zone.

Clark's 9-year-old son, Jay, and an unidentified passenger also were riding in the truck.

W.M.U. MEETING

The regular monthly business meeting and program of the W.M.U. was held in the First Baptist Church auditorium on Tuesday evening at 7:30.

Mrs. E. A. Martin, president, presided over the business session. Mrs. Harold Guerndt led the program on "Whither Asia," — Christianity versus Communism.

Approximately thirty members were present.

"Top It Off!"



National Republican Chairman Gabrielson Will Speak at St. Petersburg Saturday

Chairman of the Republican National Committee, Honorable Guy George Gabrielson, will make the first official visit of a Republican National Chairman to Florida when he speaks in Williams Park, St. Petersburg, on Saturday, November 17. Chairman Gabrielson is appearing under the auspices of the Republican State Executive Committee.

Chairman Gabrielson says "The people of Florida are tired after 18 years of Democrat government by crisis and by crony. They realize that new and competent leadership is needed, and that only the two-party system can bring about this change."

Mrs. Rose Mayes, Assistant Vice Chairman of the National Committee, has just ended a series of speeches in the state. Chairman Harold Alexander of Fort Myers says their visits are not only a recognition of the Florida Republican State Committee but the beginning of the 1952 campaign. Republican leaders both in Florida and Washington believe there is an excellent chance of Florida being in the Republican column nationally in next year's election.

The National Committee has agreed to give the Republican state committee in Florida every assistance based on its analysis of the present political situation. The state committee has Senator Taft scheduled for Orlando on January 28th and Senator Dirksen for St. Petersburg, February 12. Other well known Republican speakers are expected in other Florida cities.

Chairman Gabrielson and his Executive Assistant, Albert Hermann, will arrive at Tampa International Airport, Saturday 1:08 P.M. He will greet the members of the Republican state committee at a reception, Soreno Hotel, St. Petersburg, previous to his public speech in the evening.

Rotary News

Following the regular noon luncheon meeting of Avon Park Rotary Club, on Wednesday, the members adjourned to the Highlans Theatre where Dr. Richard P. Hedrick delivered a talk and showed films on "The Class Room Environment and its Effect on the Vision, Health and Mental Development of our School Children." All present enjoyed the talk and the film shown.

Visiting Rotarians present: R. L. Maxson of Urbana, Illinois and Avon Park; E. F. Armstrong of Hicksville, Ohio and Avon Park, Milton Cutliff of Raleigh, N.C., and Avon Park; J. B. McClendon, L. H. Mahon and Sam Denton, Frostproof; Allen Intz, Sebring.

WAGE STABILIZATION ENDS HEARING

Lakeland, Nov. 14—After listenin to more than 50 hours of testimony recorded on better than 3000 miles of wire, a five-man regional Wage Stabilization Board concluded hearings today to decide whether a higher ceiling than exists on citrus harvester wages is necessary to prevent complete "chaos" in Florida's second largest industry.

The tripartite agricultural panel, which opened hearings here last Thursday, heard voluminous testimony from management and labor and returned to Atlanta today to formulate its findings. A decision is expected by November 26 or 27.

Testimony of witnesses examined and cross-examined by counsel for labor, management, and the board, indicated prorating of labor to be a formidable threat to the big citrus industry with violations of present wage ceilings a common practice among operators.

BENCH WARRANT FOR "TONI" GARDNER

Circuit Judge Don Register has issued a capias for Nola Ruth (Toni) Gardner, charged with unauthorized practice of medicine in Avon Park several months ago, State Attorney Walter W. Woolfolk said Wednesday. The defendant, who is believed to be attending a school in Indiana, had posted a $250 bond, which was estreated when she failed to appear for trial Tuesday.

FIRST NEGRO SITS AS JUROR IN HIGHLANDS COURT

A Negro served as a juror Tuesday for the first time in the history of Highlands County courts. He is J. E. Aaron, of Sebring.

Aaron sat with five white circuit court jurors trying the case of Anna Bell Deloney, a Sebring Negro charged with conducting a lottery. She was acquitted.

Trials of criminal cases will continue before Judge Don Register.

FOUR COUNTY OFFICIALS FILE FOR REELECTION

Four Highlands County officials have filed notice of their intention to seek reelection at the Spring primaries. They are Sheriff Broward Coker, Circuit Court Clerk Harvey T. Piety, County Judge Howard Livingston and Marion H. Grice, District 1 commissioner.

Walker Memorial Welfare Bake Sale

On Wednesday, November 21, from 2:00 to 5:00 P.M., in the lounge room of the Florida Power Corp., there will be another Walker Memorial sale of tempting and attractive baked goods. If you have a special Thanksgiving Day order you would like to place, please notify Mrs. Ruby Biggs, phone 375, and it will be reserved for you at the lounge.

The proceeds from this sale will benefit local welfare work.

Your response in the past has been deeply appreciated, so please come hungry again!

CONGREGATIONAL CHURCH THANKSGIVING SERVICES

The Thanksgiving Sunday service at 11:00 A.M. in the Union Congregational Church will feature a soprano solo by Mrs. John P. Garber, Jr.; she will sing "Thanks", by Geoffrey O'Hara. The Chancel Choir will sing, "Oh, Give Thanks unto the Lord", by Clark. The Rev. Herbert D. Graetz will preach to the subject: "Thanksgiving and Your Health."

A Thanksgiving eve service of prayer and Communion will be held in the church on Wednesday evening, November 21, at 7:30 o'clock.

Important

Our readers are asked to cooperate with us next week by getting as much news and advertising in by Tuesday, at 5:00 P.M., as is possible. Because of the Thanksgiving holiday, we will print Wednesday afternoon instead of Thursday.

Your cooperation will be greatly appreciated.

Hunting Season Will Open Tuesday

With official opening of the Florida hunting season November 20, hunters were advised today to obey the laws of both safety and game by Ben L. McLauchlin, director of the Game and Fresh Water Fish Commission.

"Each year, many hunters are killed or seriously injured by someone's failure to observe the simplest rules of the sport," he stated. "People just don't seem to remember that guns can be very dangerous weapons when they are improperly handled, Caution should be observed at all times, and hunters should be sure that they actually see where and what they are shooting."

McLauchlin also stated that Game Commission wildlife officers will be more alert than ever this season to apprehend any violators of the game laws. "Under the law, each hunter is entitled to his fair share of the game, and no more," he said. "Any sportsman should be willing to abide by laws that help conserve game for future as well as present use. Those who are not willing are stealing game that belongs to other people."

Florida hunters were recently advised by the Game Commission that they will probably enjoy the best hunting season this year that they have had in many years. Deer and turkey hunters were promised especially good prospects, while squirrel, quail and migratory bird hunters will have as good or better hunting than last year.

Postmaster Urges Early Christmas Mailing

Postmaster D. G. Perry opened the Yultide Season officially today. He issued his annual appeal for early mailing of Christmas greeting cards and gift packages.

"It's later than you think!" the Postmaster warned. "Most people wait until December rolls around before they give the increasingly heavy Christmas mails a second thought.

The Postmaster expects the greatest flood of Yuletide mail in local history. He predicted it would exceed "by a considerable margin" the record-breaking 1950 holiday season, when 122,437 pieces of mail were cancelled.

"This year's deluge of Christmas mail will strain post office facilities severely," he stated. "But we'll get everything delivered by Christmas, if the public cooperates whole-heartedly."

Christmas packages for distant States should be mailed by December 5th, he declared. All Yuletide parcel post should be on its way by December 10th.

Christmas cards to friends and loved ones in other States should be deposited by December 15th. Greetings for local delivery should be mailed at least a week before Christmas.

Preparations to handle this Yultide rush have already begun. The post office is training extra mail clerks and carriers, setting up new sorting tables, hauling out reserve mail sacks. Thousands of bright new postage stamps are on hand, and the post office pens are all getting new points.

To keep Christmas mail on schedule, the Postmaster asks that you—

Stop at the post office next week to purchase the extra stamps you're going to need, thus avoiding last-minute crowds. When buying stamps for Christmas cards, bear in mind the desirability of sending the cards by first class mail. The rate for unsealed cards, no writing is 2c and cards mailed in this way to do not rate forwarding or return services.

Packages are limited to 70 pounds in weight, and must not measure more than 100 inches in length and girth combined. Repeat the address inside the outer wrappings, in case they are damaged in transit. Please address plainly and completely.

Don't forget your contribution to the Public Library Building Fund.

"Care-for-Korea" Drive Starts Here



ALTO ADAMS

Adams Announces For Governor

Tallahassee — In four brief sentences, Alto Adams today announced his candidacy for governor.

The 52-year-old Ft. Pierce rancher, businessman and former Supreme Court justice had been mentioned as a probable candidate for several weeks.

In one of the shortest political announcements on record, Adams said "flagrant disregard for morality and reckless waste of public funds" had moved him to seek the governorship. His complete statement follows:

"As of this day, I am a candidate for governor. Flagrant disregard for morality and reckless waste of public funds have led me to this decision. We need a revival of common-sense leadership. I am prepared to supply that leadership."

Adams is a native of Walton County and a graduate of the University of Florida law school. He moved to Ft. Pierce in 1924 and practiced law there until 1938, when he was appointed circuit judge of the Ninth Judicial District. During this period he branched out from his law practice to become a highly successful businessman. He still has widespread business interests in St. Lucie County, including a 20,000-acre cattle ranch.

Adams was named to the Supreme Court in 1940 by Gov. Fred P. Cone, and served as Chief Justice of the court in 1949-50. He resigned from the bench early last month.

Frostproof Wins Over Avon Park

The Frostproof Bullpups scored early and late to hand the Avon Park Red Devils a 27-14 Ridge Conference football loss here last Friday night before a gathering of 1200 fans.

Jim Storey opened thescoring for Frostproof in the first quarter with a five-yard touchdown plunge. Jimmy Stewart ran 20 yards to paydirt in the second period and added his own extra point. In the same period, Juell DuBose passed to Charles Lee for a 12-yard touchdown play. Stewart ran the extra point.

Avon Park staged a comeback in the third period, scoring 14 points, but the comeback was not strong enough. Bruce Spencer intercepted a pass and ran it 30 yards to the Bullpup four, where Morris Harper carried over. Kelton Hill plunged the extra point. Later Jimmy Kelley passed to Varnes for eight yards and a touchdown and the same combination made the extra point.

Frostproof made the final score in the last period as DuBose plunged the final yard to the double stripe. Stewart ran the extra point.

Methodist Bazaar This Saturday

An all-day bazaar in the educational building of the First Methodist Church will open this Saturday morning.

A large and attractive array of articles will be on sale, including baked foods, potted plants, new children's clothes, and rummage. There will also be a "white elephant" department, and a sale of wrapped parcel post packages.

Proceeds will go to the church building fund.

Mrs. Wm. Trowbridge will serve as local chairman of the Thanksgiving-season "Care-for-Korea" Campaign of the General Federation of Women's Clubs, it was announced by Mrs. Roy Seims, President of the [illegible] Woman's Club.

National goal of the campaign, which will be conducted by federation affiliates throughout the United States from November [illegible] through Thanksgiving Day, has been set at 150,000 CARE packages. All funds contributed will be used to provide CARE packages of food, clothing textiles and blankets for Korean orphans, refugees and other civilian war victims. Delivery will be made in time for the Christmas holidays.

There can be no more fitting Thanksgiving Day offering for Americans. The terrible destruction of war has turned millions of the Korean people — many of them orphaned children — into homeless, destitute refugees. The victory of our armed forces will be meaningless unless the Korean people are provided with the food, the clothing and other essentials they need to survive. CARE packages can mean the difference between life and death. Here is something all of us can do — something we must do — to support the forces of freedom.

The care packages which have been prepared for Korean relief include woolen blankets, cotton textiles, food, woolen suiting, underware, knitting wool. All contributions will be pooled to provide a complete package. Deliveries will be arranged by CARE to orphanages, refugee camps and other relief centers, on the basis of greatest need. Donations can be dropped in the coin boxes placed in various business houses in Avon Park.

Republican Meeting At Sebring Tonight

Republican men and women will meet Friday night, Nov. 16, at 8:00 P.M. at the Federated Clubs Building in Sebring. A School of Politics will be presented on the coming Sebring City Election in which Republicans will participate.

Reports of the recent State Conference in Sarasota will be given by the Highlands County Delegates. A Republican Party in Florida "militant and unafraid" was called for by Mrs. Janet Fitzgerald, state secretary of Fort Lauderdale.

Mrs. Wally Curtis entertained the Executive Board of the Highlands County Women's Republican Clubs Friday night in preparation for the Friday night meeting. Mrs. William Yeager told of plans for the Highlands County delegation to attend the meeting in St. Petersburg on Saturday, November 17, at which Guy Gabrielson, Chairman of the National Republican Party, will be the principal speaker.

All Avon Park Republicans and those interested in good government and a two-party system for Florida are invited to meet with local Republicans Friday night in Sebring.

In Health Role



Gary Cooper asks the nation to buy and use Christmas Seals, on sale from Nov. 19 to Dec. 25. The popular motion-picture star is appearing in a trailer in motion-picture theatres throughout the country on behalf of the annual fund-raising campaign for support of the TB prevention and control programs of 3,000 tuberculosis associations affiliated with the National Tuberculosis Association. (Photo courtesy Warner Bros. Pictures.)

THE AVON PARK SUN

(A JOHN H. PERRY NEWSPAPER)
Established 1919, at Avon Park, Florida

Published Fridays at Avon Park, Florida

OFFICE, B 26 Building Telephone 54

Entered as Second Class Mail in the Post Office at Avon Park, Fla

A. Dee Kinsey Managing Editor

SUBSCRIPTION PER YEAR IN ADVANCE — OUTSIDE COUNTY $2.50

Personal Items

Miss Helen Kroll, formerly of Avon Park, is the houseguest of Mr. and Mrs. W. G. Tomlinson.

Mr. and Mrs. Harry E. Gibson of St. Paris, Ohio, have returned to their winter home in Avon Park.

Harry Norton, father of Mrs. J. A. Johnson, who is ill in Walker Memorial Hospital, is much improved.

Mr. and Mrs. Carroll Phenicie of Green Bay, Wisc., have returned to their home on North Verona for the winter.

Mr. and Mrs. C. B. Nace of Port Royal, Pa., are now living on La-Grande Street. They arrived about two weeks ago.

Mr. and Mrs. W. E. Jackson of Lakemont, Ga., are spending the winter here in one of the Kempton apartments on Lake Isis.

Miss Bess Ventress and her brother, Frank Ventress, of Windermere, Fla., were the guests Wednesday of Mrs. W. H. Kempton.

Mr. and Mrs. C. E. Pittenger registered at the Chamber of Commerce this week. They are staying at 134 North Verona Ave.

New residents of Avon Park include Mr. and Mrs. R. P. Pyle, Mr. and Mrs. Carl McWilliams, and Mr. and Mrs. J. P. Christie.

Mrs. Donald D. Whitcomb of Jacksonville will arrive Friday to be the guest for several days of Mr. and Mrs. M. G. Whitcomb and family.

Mrs. G. A. Woodward won blind bogey in the regular Tuesday tournament of the Woman's Golf Association of the Avon Park Country Club.

Mr. and Mrs. T. J. Ward were in Jacksonville Tuesday until Thursday morning of this week. They attended the P.T.A. state convention there.

Mr. and Mrs. Dwight Douglas have returned from a trip to Maryland and New York, made after Cpl. Douglas' release from the Army Reserve at Camp Pickett, Va.

Harold Worden, Jr. will arrive home Sunday and will be here for the Thanksgiving and Christmas holidays. He has been in Montana with the Michael Baker engineering firm.

T. J. McGinnis slipped and fell in the bathtub Sunday night, suffering a broken rib and a minor head injury. He was taken to Walker Memorial, but returned home Tuesday. He is recovering satisfactorily.

T. H. Maxwell went to Orlando Wednesday evening to attend the Farm Bureau convention there on Thursday and Friday of this week. Mrs. Maxwell joined him to spend the day Friday.

Miss Betty Hill, daughter of Mrs. H. B. Hill, returned home Monday for a short surprise visit to her mother. Miss Hill, a professional actress, expects to appear in a New York theatrical production this winter.

Among those attending the Florida-Georgia game in Jacksonville last Saturday were: Mr. and Mrs. Walter S. Betts, Mrs. Parke Anderson, Mrs. Paul Garber, Dr. and Mrs. H. W. Coleman, Mr. and Mrs. Edwin R. Carter, Mr. and Mrs. Roy Hill Griffin, and Mr. and Mrs. R. L. Padgett.

Mr. and Mrs. George Ammen went to Miami Tuesday to stay a few days. Master Nelson of Lake Wales returned to Avon Park to stay with Stephanie Pumphrey during Mr. Ammen's absence. Miss Nelson spent one day here.

Mr. and Mrs. G. A. Peterson, from Dunedin, Florida, are living in the Todd Apartments. Mr. Peterson is with Carlson Construction Co., which is working on the enlargement of the Florida Power Corporation plant.

Those registering at the Chamber of Commerce recently include R. A. Roush, Mr. and Mrs. R. R. Kelley, of Mt. Sinai, L.I., N.Y., Miss M. Gertrude Romayne, Sound Beach, Long Island, N.Y.; Mr. and Mrs. A. G. Jackson, East Tawas, Mich.; Mr. and Mrs. Henry N. Montague, Ovid, Mich.

S. C. Pardee, Sr., is still at home convalescing from an injury received in a fall while going down the steps of the Temple Apartments. He is rapidly recovering and expects to be in his office again about the middle of the coming week. He has had letters and expressions of sympathy from many of his friends, which he greatly appreciates.

Mr. and Mrs. A. S. Turner, Jr., spent Armistice Day weekend in Arcadia.

Mrs. C. A. Stimson and Mrs. Harold Guerndt were in St. Petersburg last Friday.

Mr. and Mrs. W. G. Tomlinson have returned home from visiting in Schenectady, N.Y.

Mrs. Minnie Slack returned to Avon Park from Fairmont, Va., the end of last week.

Mr. and Mrs. E. G. Touchton and little daughter, Carol, returned home Wednesday from Boston, Mass.

Mr. and Mrs. Raymond E. Baker of Clarksburg, West Va., were the guests last week of Mr. and Mrs. C. A. Colmery.

F. G. Eden of Lake Letta received word Tuesday evening of the death of his brother Fred, 58 years old, at Dunkirk, N.Y.

Mr. and Mrs. S. E. Booth returned home Tuesday from Miami after a several days visit to Mr. and Mrs. J. L. Quintana and family there.

Mr. and Mrs. M. B. Wingfield of Daytona Beach returned home Wednesday after being the guests of Mr. and Mrs. W. W. Wingfield for a week.

The Rev. and Mrs. J. A. Sunderland of Mooers, N.Y., have returned to Avon Park. They have been winter visitors here for the last two years.

Mrs. Mabel Staggers was celled to St. Petersburg last week by the death of her brother-in-law. She expected to remain there a week or ten days.

Mr. and Mrs. H. C. Worden were in Jacksonville over the last weekend. While there, they attended the Georgia-Florida game.

Miss Bessie Brewster of Kingston, N.Y., a winter visitor here last year, has returned this season. She is staying with Mrs. Alice O. Sherman on Pleasant St.

Dr. Mary E. C. Ketcham of North Miami and Miss Clara Mooney of Miami arrived Monday to spend a week here as the guests of Mrs. W. H. Kempton.

Mr. and Mrs. T. Fenner are living in a Lanier apartment on Lake Lotela. They came here from St. Petersburg. Mr. Fenner is field engineer with Burns & Roe, Inc.

Mrs. Vallie L. Purdy of East Bloomfield, N.Y., returned to Avon Park for the winter season on November 12. She is staying with Mrs. Charles H. Harris at 600 South Verona.

Queen Entry



CYPRESS GARDENS, Fla.—Marilynn Hill of Toronto, Canada is working on the "Good Neighbor" policy by entering the Ninth Annual Tangerine Queen contest to be held at Cypress Gardens on November 25th. Marilynn will prove plenty of competition to the rest of the contestants from over the state.

The P.T.A. Membership Drive ends this month. Please pay your dues now, so the P.T.A. can meet its membership quota.

More than 75,000 displaced persons have left the American zone of Austria for resettlement abroad since the end of World War II.

The recent Texas heat wave killed 44 persons, and the accompanying lack of rain resulted in $250,000,000 worth of crop damage.

AVON PARK SERMONETTE

THE LONELY JESUS

By Father John O. Crumbly
Vicar, Church of the Redeemer

No attempt to study the personality of the human Jesus is complete without a consideration of his intense loneliness.

From the beginning of His fame to his Crucifixion, He was constantly pressed upon by great crowds. The Gospels record many incidents which speak for the difficulty which our Lord and His Disciples had in securing moments of solitude for mediation and partaking of spiritual nutrition. The loneliness of Jesus was not the loneliness of solitude, for solitude is quite independent of loneliness. Our Lord sought solitude. He did not seek loneliness. Loneliness was an unwelcome companion. The Christ who was lonely in the press of the crowds withdrew to the solitude, and there in the stillness He was comforted by communion with the Father, even as the Christian of today is comforted by the Father as he pauses for meditation or takes his periodic retreat.

The loneliness of our Lord was the loneliness of the lack of sympathy. Although multitudes sought Him, and although His intimate friends, the Disciples, were almost always near Him, yet they could not to any appreciable degree, understand the complexity of His Personality.

It was to a very limited degree that the sympathy and understanding of Christ's best friends penetrated His unlimited nature. The tremendous range of hopes and desires for them and for the world lay altogether beyond them. As He revealed these hopes and the way to their realization, there was no word of hushed reverence and admiration, but only easy-going, commonplace protest. When people gave Him sympathy, adoration, reverence, they did so, in most cases, for reasons less than the highest. From the Manger to the Cross He was forced to walk alone in all the higher ranges of His Life. His journey was made without the companionship of sympathy and understanding.

Our Lord's highest comfort was his twelve friends. The way in which he craved their human sympathy and help is manifest in His eagerness to have them near Him during the crisis. It was not merely that He was teaching them; He wished them to "watch with Him": He wished the feeling of their human nearness. Here was something that did not require great learning on their part as much as a deep and abiding love and loyalty. This loyalty was handicapped by their lack of understanding of His nature and mission. When His heart was heavy at Bethany with the certainty of the Passion, and when a woman's intuition showed Him, at great sacrifice, a regal homage of adoration and sympathy, His friends were coldly critical of the waste. In the Garden of Gethsemane His three closest friends fell asleep when His agony was at its height. One denied Him. One betrayed Him. All forsook Him. At best they understood Him but little; not enough to give Him the sympathy which He desired of them.

Many people may experience a loneliness due to the lack of sympathetic understanding. The poet, the artist, and the genius are susceptible to such loneliness. It is like a journey on a little-traveled road. If we do not understand the poet's word picture at a glance we put an unfavorable stamp upon it; if the vision of the artist is not immediately captured and appreciated by untrained eyes we withhold our sympathy; if the genius speaks above our understanding we leave his company and seek a more-frequented highway: thus we part company with men of great vision and they walk alone in their loneliness.

Christians are no exceptions in their loneliness. Because of the general lack of understanding of the nature of the Kingdom of God and the bounden duty of Churchmen, those who adhere strictly to the will of God as taught by the Church often find themselves suffering the pangs of loneliness of the lack of sympathy of their fellowmen. Churchmen find themselves alone in the midst of the press of the crowd. This is the loneliness of Christ.

Our Lord spoke of His loneliness when, it is said, He told His Disciples: "Ye shall be scattered every man to his own, and shall leave me alone." Then, it is said, he added, "I am not alone, because the Father is with me." If He could not have both human friendship and experience the presence of God, He always had the latter. And so does every Churchman who is in sympathy with the lonely Jesus. No follower of Christ who is lonely for legitimate reasons can fail to feel the dignity of association into which His loneliness has brought him.

Employers should encourage young employees to return to school. The youth of the nation is not expendable and children need a chance to prepare for greater usefullness.

Churches of Christ, Scientist

Immortality, found through understanding that man is the reflection of God, Spirit, will be death with at a Christian Science services next Sunday. The Lesson-Sermon is entitled "MORTALS AND IMMORTALS."

The Apostle Paul's statement from Romans (8:13) constitutes the Golden Text: "If ye live after the flesh, ye shall die: but if we through the Spirit do mortify the deeds of the body, ye shall live."

The following from Psalms (118:14,17) is among the Bible passages: "The Lord is my strength and song, and is become my salvation . . . I shall not die, but live, and declare the works of the Lord."

Correlative readings from "Science and Health with Key to the Scriptures" by Mary Baker Eddy include: "Matter, sin, and mortality lose all supposed consciousness or claim to life or existence, as mortals lay off a false sense of life, substance, and intelligence. But the spiritual, eternal man is not touched by these phases of mortality" (p. 518).

—See you IN CHURCH Sunday—

FLORIDA BIG PRODUCER OF PULPWOOD

The South produced 60 percent of the total 1950 U.S. production of pulpwood and Florida was the third largest producer from the 12 southern states, State Forester C. H. Coulter, announced today.

The 1950 cut was an all-time record, according to the forest service, with a total of 12½ million cords being cut in the South. Over 1,300,000 cords were cut in Florida alone but Georgia's harvest of 2,200,000 cords made that state the South's leading producer.

At the present time, 61 pulpmills are in operation in the South, eight of these located in Florida. These mills, producing about 22,800 tons of pulp per day, account for half of the nation's total pulping capacity.

In Florida, a new mill is now being constructed at Eastport near Jacksonville by the St. Regis Paper Company and the St. Joe Paper Company plans to double the capacity of its present mill at Port St. Joe. At the same time, the Buckeye Cotton Oil Company is planning to build a new mill in the Perry area.

Spacious... Gracious...

GRAND IN EVERY WAY!

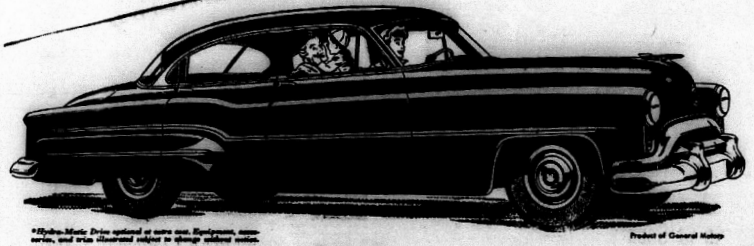

*Hydra-Matic Drive optional at extra cost. Equipment, accessories, and trim illustrated subject to change without notice.

Product of General Motors

An open road—a sparkling sky—and a glamorous Oldsmobile "98"! That's today's formula for a new adventure in motoring! Here's long, low, lustrous beauty—distinctively Oldsmobile! Interiors are rich and luxurious—tailored for unlimited comfort! And to top it all, you've got the power-famous "Rocket" plus Oldsmobile Hydra-Matic! Smooth-surging action plus real high-compression gas savings! Try this magnificent car—Oldsmobile's radiant "Rocket 98"!

"98" Finest of the "Rocket" Cars!

OLDSMOBILE

SEE YOUR NEAREST OLDSMOBILE DEALER

I. H. FORD MOTOR COMPANY

309 W. Main Phone 115



Use Our Lay Away Plan

10 percent Down Will Hold Any Item To December 24th



Blessed Event DOLL 22 Inches Tall

14.95

So Cute! She Cries . . . Her Mouth Opens and She Sucks Your Finger!



Beautiful Duke Drums All-Leather Set

4.19

GIRLS' DOUBLE HOLSTER SET

The big eight-inch holsters are rich with shiny "jewels." The two pistols are "gold"-finished. Handsome leather belt complete with bullets.



Full 22½ Inches Long

Mammoth DUMP TRUCK 2.98

You call—we haul! Moves earth, toys, lots of things. Beautiful bright finish. All metal.



Fires Six Balls With One Loading

AIR-FIRE REPEATER

5.95

Automatic—fires six table tennis balls. Stock is styled like a real gun's. Seven table tennis balls included.



Perfect for the Little Homemaker

COMPLETE DOLL KITCHEN

Refrigerator 2.19 Sink 2.19 Stove 3.59



Just Like Mother's!

Famous Mirro 17-Piece PERCOLATOR SET

Fun to give coffee parties! Includes percolator, cups, saucers, etc. 1.25

REDDICK'S FIRESTONE STORE

120 W. Main Street — Avon Park

ANNOUNCEMENT
of Office Hours
DR. W. S. COON, Dentist
8 A.M. to 4 P.M. Through Friday
Closed Saturday Afternoon
Off. Ph. 2091 - Sebring - Emergency Ph. 7881

Save Money - Read The Ads

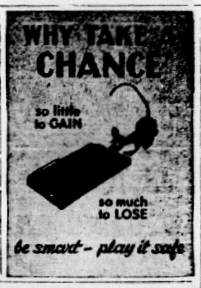



"Goo-goo-ga . . . He ain't kiddin'."

Travelers, particularly, enjoy our service — but home folks swear by it. We know how to give service and we enjoy saying so. Proof? Drive in soon.

BORDER'S SERVICE STATION
1105 W. Main St., Phone 274-J



VETERANS INFORMATION

By Melvin T. Dixon

All veterans of the United States armed forces, disabled in military service any where in the world after June 27, 1950, are now eligible for vocational training on the same basis as World War II veterans, under Public Law 176, 82nd Congress, signed October 11, 1951.

Previously, the rehabilitation training had been limited to Korean veterans who needed it and whose service-connected disabilities had resulted from armed conflict or extra-hazardous service outside of combat - under Public Law 894, 82nd Congress.

This limitation, in effect, barred hundreds of veterans — disabled while serving in the United States or in non-combat zones elsewhere — from the Federally sponsored training program. Those entitled, in the past, were mainly veterans injured or disabled in Korea itself.

Public Law 176, which amends Public Law 894, 82nd Congress, lifts the bar by eliminating the "armed conflict" and "extra-hazardous" requirements.

This amendment extends vocation rehabilitation under Public Law 16, 78th Congress, to those veterans disabled in any part of the world after fighting started in Korea, needed to overcome the handicaps of a disability incurred or aggravated by such service "for which compensation is payable. The discharge must have been under other-than-dishonorable conditions.

The fact that vocational rehabilitation was previously afforded under PL 16, or that education and training was afforded under PL 346, additional vocational rehabilitation may be provided under PL 176 to the extent necessary.

Any veteran who was not a citizen of the United States at the time of his service, may be afforded vocational rehabilitation only while a resident of a State, Territory, or possession of the United States or of the District of Columbia.

This benefit may be applied for within nine years after the termination date of the Korean conflict.

Let's Eat More Florida Oysters

The housewife's best assurance of clean, healthy oysters is the certification number on the original container, the Florida State Board of Health said today.

Certification numbers are assigned to oyster producers who comply with state regulations regarding harvesting and handling oysters from the beds in which they grow to final delivery to the consumer.

"In spite of state laws designed to assure a safe, clean product," says George W. Gehres, shellfish sanitarian with the state health agency's Bureau of Sanitary Engineering, "we still have a few illegal operators who are 'bootlegging' shellfish. This 'bootleg' product is potentially dangerous, for such shellfish are generally taken from beds in which pollution exists. Some types of pollution can produce serious illnesses.

"The housewife who patronizes a reputable dealer and who looks for the certification number on the original can or container can have assurance that she is buying safe seafood."

A certification number is necessary for interstate shipment of shellfish, Gehres added.

Florida oysters, properly packed, compare favorably in appearance and satisfaction with oysters anywhere available, Gehres said.

Oysters are harvested in Florida from October through April, the period of greatest activity being from December through March. Canning operations are centered at Apalachicola, Carrabelle, Eastpoint and Panacea on the Apalachicola Bay. Health workers in these areas and the State Board of Health work in a joint program to assure Florida's oysters are safe to eat.

30,000 ACRES OF SUGAR CANE

A luxuriant crop of sugar cane covering 30,000 acres of glades mucklands awaits the opening of the harvest season, Harry T. Vaughn, vice president and general manager of the United States Sugar Corporation, announced this week.

"Every agricultural operation is dependent upon weather conditions," said Mr. Vaughn, "but since we are reaching the end of hurrican season with no damage, we feel we have only an early freeze to fear in our prediction of a record harvest.

Patronize Sun Advertisers

DON'T MISS THESE GRAND
A&P
Pre-Thanksgiving
FOOD BUYS . . . . .

Customers' Corner
The men and women of A&P are proud of their reputation for efficiency. Here's how this efficiency benefits you:
It saves you shopping time.
It saves you shopping effort.
It saves you money.
Is there anything you would suggest we do in your A&P to serve you more efficiently? Please write:
CUSTOMER RELATIONS DEPT.
A&P Food Stores
420 Lexington Ave.,
New York 17, N. Y.

SHORT SHANK SUGAR CURED
PICNICS
SMALL SIZES lb. 39c

Jane Parker's Fresh Delicious
COCONUT ORANGE GOLD
LAYER CAKE
an 85c Value Large Size 65c

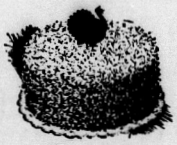

All Prices in this Ad Effective Thru Saturday, November 17

JANE PARKER'S Famous (over two thirds fruits and nuts)
FRUIT CAKE 3 Lb Size 2.79
5 - lb. Cake 3.99 - Deluxe (in shipping carton) 3 lb. 3.69



HERMAN'S ALL MEAT Weiners	Lb. Cello	59c
A&P's ALL GOOD SLICED Breakfast Bacon	Lb. Cello	49c
GOLDEN RIPE Bananas	2 Lbs.	25c
JUICY SWEET EMPEROR Grapes	2 LBS.	29c
FOR COOKING Apples	2 LBS.	23c
FANCY No. 1 Sweet Potatoes	2 LBS.	25c
LIBBY'S Tomato Juice	46 oz. Can	25c
DEL MONTE Pineapple Juice	46 oz. Can	29c
VAN CAMP's GRATED Tuna	6 oz. Can	21c
A&P FOR PIES Mince Meat	9 oz. Pkg.	22c
A&P PUMPKIN No. 2½ Can		19c

Planters Peanuts	36c
For Biscuits Bisquick	small 28c
Shortening Jewel	3 lb. ctn. 81c
Bright Sail Bleach	qt. 13c
Laundry Soap P&G	7c
For Dishes Joy	30c
Cleanser Octagon	2 for 19c
Oceans of Suds Tide	Lge. 30c
Laundry Soap Octagon	3 for 23c
Dial Soap	Reg. Bar 13c
Shortening Spry	Lb. 35c

Silverdust, lg. 31c
Sweetheart 2 bath bars 25c
Sunny Field Oats, sm. 16c
Wheat Germ Kretchner 12 oz. Jar 33c
Sta-flo Starch, qt. 23c

A&P Food Stores
AVON PARK, FLORIDA

Is The Lord's Church Composed Of All Denominations?

DENOMINATIONS ARE HUMAN ORGANIZATIONS EXISTING WITHOUT DIVINE APPROVAL, WHICH YET CLAIM TO BE DOING CHRIST'S WORK. Hear Jesus: Matt. 7:21-23; 15:7-9, 12-14.

A. Denominations cause Divisions, which divisions are wrong.
1. They cause unbelief. Jno. 17:21.
2. Christ prayed for unity. Jno. 17:20, 21.
3. Paul condemned Divisions. 1 Cor. 1:10.
4. Bible teaches there is one body. Eph. 4:4; 1 Cor. 12:13, 20.
5. One faith or gospel (system of teaching and belief). Gal. 1:6-8; Eph. 4:4; Jude 3.

B. Denominations Approve and Encourage Religious Division.
1. Teach (and approve) many opposing, contradictory Human ways by which man may appropriate to himself the Salvation in Christ. (e.g., **Justification by faith only** is expounded in the Methodist Discipline, 1944 Ed., Art. IX, paragraph 69. See Baptist Manual under same heading for a similar statement, then compare **Jas. 2:24; Acts 5:32; Heb. 5:8, 9; Mk. 16:16,** etc.
2. Denominationalism thanks God for Division in Prayer and Song. Jno. 17:20, 21.
3. Denominations apparently ignore the Bible Teaching on the one church with unity of doctrine. Matt. 16:18; Acts 20:28; Eph. 2:14-16; 1 Cor. 1:10; 1 Tim. 3:15; 1 Pet. 4:11; Eph. 4:1-6; 5:23; Col. 1:18.

C. Hence, Denominations are not the Lord's church or any part of it. Matt. 7:21-23; 15:7-9, 12-14.
(We invite everyone to hear this subject discussed and to ask questions. Time: November 18, 7:30 P.M. Place: CHURCH OF CHRIST, Forest and Walnut in Avon Park. Minister and Speaker: Paul E. Tustin. Phone 57-M for conference.

NEXT WEEK: THE LORD'S PLAN FOR UNITY



More People Buy Chevrolets Than Any Other Car!

Size it up and you'll see why!



Chevrolet's LONGEST
Tops all others in its field with a sweeping 197¾ inches over-all.

Chevrolet's HEAVIEST
More road-hugging weight . . . 3110 pounds* in the 2-door Sedan. (*Shipping Weight)

Chevrolet's got the WIDEST TREAD
Widest tread in its field . . . 58¾ inches between centers of rear wheels.

Chevrolet's FINEST IN FINE-CAR FEATURES

Comfort Roomy Body by Fisher . . . balanced smoothness of Knee-Action Ride . . . cradled comfort of Center-Point Suspension.

Safety Powerful Jumbo-Drum brakes, largest in the field . . . Safety-Sight Instrument Panel . . . sturdy Fisher Unisteel Body.

Handling Ease Experience the alert responsiveness of Chevrolet's Valve-in-Head engine . . . the easy action of Center-Point Steering.

CHEVROLET
America's Largest and Finest Low-Priced Car!

Finest Automatic Transmission* in the low-price field . . .
POWERGlide
Velvet-smooth because *oil does it all!* . . . It's a new experience in driving!
*Combination of Powerglide Automatic Transmission and 105-h.p. Engine optional on De Luxe models at extra cost.

I. H. FORD MOTOR COMPANY
309 W. Main Phone 115

"TOO LATE TO CLASSIFY"

By Russell Kay

If you have been thinking of beating the high cost of liquor by patronizing a purveyor of "moonshine" — take my advice brother, don't do it.

According to reports received from officials of the Licensed Beverage Industries and the U.S. Alcohol Tax Unit, there is a lot of poison liquor floating around. [illegible] during the past two weeks 40 people have died and a number of others have been stricken [illegible] had their health seriously [illegible] by drinking illegal [illegible] made with 20 per cent or [illegible] of rubbing alcohol.

Warnings were issued this past week by Admiral F. E. M. Whiting, USN (Ret.), president of the Beverage Industries, and Fred C. Farrell, district superintendent for the Alcohol Tax Unit in Kentucky and Tennessee, in an effort to prevent further loss of life.

Farrell points out that an analysis of samples taken from three recent large seizures showed over 20 per cent of the alcohol in the illegal produce was Isopropyl: that a two-dollar word meaning rubbing alcohol. This chemical is a petroleum derivative that is deadly poison.

In spite of this warning, however, 40 people have died in two Georgia communities alone in the past 10 days. The two afflicted communities were Atlanta and Americus. It is feared other batches of poisoned liquor may turn up in other southern communities and that is why officials are making every possible effort to warn the public.

It is hard to understand how anyone, for the sake of a few dollars, would deliberately make a poison brew and sell it to unsuspecting victims, particularly when the product will kill their customers. They probably figure that the world is so overrun with saps that there will be plenty left for all the brew they can produce, be it poison or otherwise.

According to all reports, the distilling of illegal liquor is on the increase, in Florida as well as other states.

Questioned conserning the cause of the increased consumption of moonshine, Admiral Whiting stated that is is quite evident that excessive taxation placed on distilled spirits is the chief cause.

"We of the distilled spirits industry have fought for reasonable taxes on our product ever since the repeal of prohibition laws. We have never objected to a reasonable tax, but Congress has taxed our product to the point where people of low incomes are unable to pay the price asked for legally distilled liquor and they turn to moonshine which is tax-free and offered at such a low price that they cannot resist it. Not only are they cheating the government out of revenue but they are risking death or serious injury to themselves.

"At the present time," the Admiral continued, "a $3.75 bottle of blended whiskey selling in the average state carries a combined federal and state tax burden of $2.10, or more than half of the selling price.

"On top of this an additional tax of $1.50 per 100 proof gallon was placed on legally manufactured whiskey November 1. This has caused the already exorbitant price to be increased from 40c to 50c a fifth."

This additional tax on distilled beverages gives the illegal distiller or moonshiner that much more encouragement. His risk is no greater but his chance for sale and profit is that much more enhanced.

Prohibition proved that it was impossible to legislate morals or prevent drinking. The well-to-do found no difficulty in securing all the good liquor they wanted while those in the lower income brackets satisfied their thirst by patronizing the moonshiner and racketeer.

It is doubtful that the current increased tax will bring much more revenue to the government. It is more apt to bring about a sharp increase in illegal manufacture and a flood of untaxed liquor of questionable quality, some of which like that reported in Georgia will endanger the life and health of those who drink it.

While another 50c a fifth won't bother the cocktail trade or Country Club folks, it will hit those in the low income bracket and they are the ones who will patronize the moonshiner and risk their lives in their effort to "keep up with the Jones'."

WRIGHT'S PACKAGE STORE
Choice Liquors
Free Delivery
Phone 363



I Go Greyhound because it's
The Friendly Way to Travel

who... me? I Go Greyhound because it's so CONVENIENT

who... me? I Go Greyhound because you really see America along famous HIGHWAYS

who... me? I Go Greyhound because I like to relax in an easy-riding SUPERCOACH

who... me? I Go Greyhound because it's...

Maybe it's because of the interesting people you meet when you travel by Greyhound — they're all so friendly! Or perhaps the helpfulness and courtesy of Greyhound drivers is the answer. One thing, sure, it's the *friendly* way to travel, and *I like it!*

More Express and Limited Schedules, More Thru Buses, More Service to More Places Than Any Other Travel Way!

	1 Way	R. Trip
Los Angeles, Calif.	47.60	85.68
Chattanooga, Tenn.	13.70	24.70
Birmingham, Ala.	13.10	23.60
Atlanta, Ga.	11.65	21.00
Cincinnati, Ohio	19.95	35.95
Lake Charles, La.	18.45	33.25
Miami, Florida	4.55	8.20
St. Petersburg	2.50	4.50
Key West	8.35	15.05
Pensacola	11.00	19.80
Ocala	3.30	5.95

Plus Federal Tax
Save 10% EACH WAY with a Rd. Trip Ticket

GREYHOUND BUS STATION
2 W. Main St. Phone 335

A lot More Travel for A lot Less Money

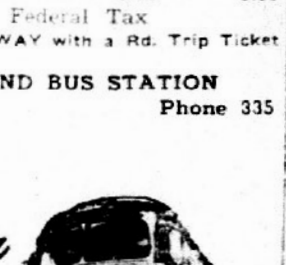

GREYHOUND



STEPHENSON FUNERAL HOME
AVON PARK PHONE 222

Stephenson Service Thanksgiving Day . . .

With Thanksgiving Day just a few days away, let us give thanks that we are Americans . . . living in America.

Since the Pilgrim Fathers landed on this continent, America has grown and flourished . . . to a position of World Leadership . . . because of our abiding faith in God.

For the future, make everyday a "Thanksgiving Day" by turning your thoughts to Him . . . Who made all things possible.

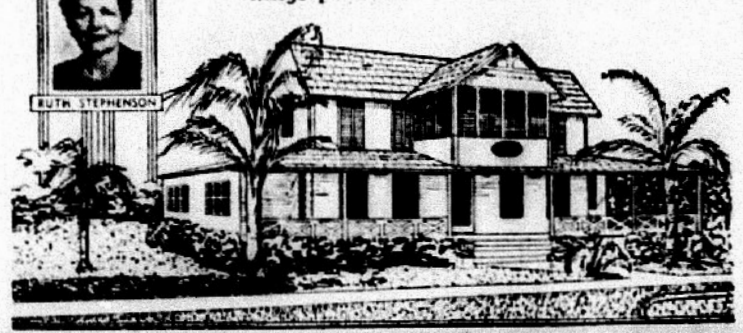

TABLE SUPPLY

Quantity Rights Reserved
Prices Good Only Thru Saturday November 17

Genuine MOUNT VERNON Brand Turkeys: COMPLETELY OVEN READY, Grade A Dressed and Drawn, Cello Wrapped.

8-14 Lb. HENS **TURKEYS** LB. **63c**
14 Lbs. and Up . . . TOMS **TURKEYS** LB. **58c**
Beltsville White 6-8 lb. **TURKEYS** LB. **75c**

In Bulk **Mince meat** LB. **29c**
Wilson Corn King **BACON** LB. **49c**

Fresh Ocean Spray **Cranberries** LB. **25c**
Emperor variety **Fancy Grapes** 3 LBS **23c**
Borden's Cream **Cheese** 2 3 oz. Pkgs. **25c**

Creams Easily **SPRY** 3 lb. Can, Limit One **79c**
Minot Cranberry **SAUCE** 12¾ oz. Can **10c**

Cannon Fancy Pie **PUMPKIN** No. 2½ Can **15c**
Hunt's **TOM. SAUCE** CAN, Limit Four **5c**
Donald Duck Salad **DRESSING** PINT **25c**
Rainsoft **Rinso** Lge. Box, Limit One **25c**

Nabisco (Limit 2) *RITZ, lb.* 25c
16-oz Del Monte *PEARS,* 25c
Little Crow *PEAS, 303* 10c
Mt. Jackson Apple *SAUCE, 303* ... 10c
Dixie Darling Fruit *CAKE, 2½ lb.* 2.29
Dixie Darling Family *BREAD loaf* ... 12c

Deep Sea Red No. 1 Tall *SALMON* 69c
Planter's *PEANUTS 8 oz* 31c
Duncan Hines Conc. Orange *JUICE can* 19c
Land O Sunshine *BUTTER, lb.* 69c
Superbrand Ice *CREAM ½ gal.* 65c
Dixie Darling Brown-Serve *ROLLS doz.* 14c

Where To Find It In Avon Park

MINISTER'S ASSOCIATION
First Monday, 10:30 A.M.
Auditorium First Baptist Church

WOMAN'S CLUB
First Friday, 3:15 P.M.
Palm Room, Jacaranda

PARENT-TEACHER ASSO.
Third Thursday, 3:15 P.M.
High School Auditorium

ALL PURPOSE, ALL-STEEL "Quonsets" . . . durable buildings for farm and industry



JOE B. HEVIA
c/o Avon Auto Supply, Inc.
Phone 285 Avon Park, Fla.

Touchton Drug Co., Inc.
3 W. Main St.
Phone 22

AMERICAN LEGION
First and Third Wednesdays
8:00 P.M., Legion Home

GARDEN CLUB
Founders Circle—2nd Thursday
Members Home

BUSINESS WOMAN'S CLUB
Third Monday, Customer's Room

REDDICK'S Firestone Store
Our Christmas Merchandise is arriving daily. Make your selection now on our Lay-Away Plan.
PHONE 323

L. Estelle McGinnis, Insurance
Jacaranda Building
Phone 151

HAVE YOUR **Printing Needs** TAKEN CARE OF AT THE **Avon Park Sun**

LEGION AUXILIARY
Second Monday—8:00 P.M.
Legion Home

GARDEN CLUB
Hibiscus Circle—Second Thursday
Member's Home

POINCIANA LODGE, NO. 227
F. & A.M.
First & Third Mondays, 8 P.M.

AVON PARK MOTOR CO.
Ford
N. Verona Ave.
Phone 33

Wells Motor Co.
DODGE — PLYMOUTH
"Dodge Job-Rated Trucks"
PHONE 63 W. MAIN ST.

The City Council
INVITES YOU TO MAKE YOUR HOME IN
Avon Park

CITY COUNCIL
Second & Fourth Mondays
7:30, City Hall

EXCHANGE CLUB
Each Thursday, 12:15 Noon
Methodist Church Annex

JR. CHAMBER OF COMMERCE
Florida Power Corp. Lounge
Thursday—8:00 P.M.

BONDED **House Mover**
24-Hour Wrecker Service
PHONE 17—DAY OR NIGHT
Murphy's Garage

FURNITURE for less!
WEEKLEY'S
Cut Price Furniture Co.
W. Main Street

Ridge Flooring Company
Fine Materials and Skilled Workmanship
Plastic Wall Tile
Asphalt Tile
Linoleum
Floor Finishing
22 W. Main Street Phone 253

CHAMBER OF COMMERCE
First and Third Thursdays
8:00 P.M., Chamber of Commerce

ROTARY CLUB
Each Wednesday—12:15
Brickell Building

ALPHA OMEGA CHAPTER
of Beta Sigma Phi
2nd and 4th Mondays, 8 P.M.

Jacaranda Service Station
AAA
(Across From Theatre)
Standard Oil Products
PHONE 279 — NIGHTS 240-J

DAVIS 5-10-25c
Opposite The Jacaranda
Established 1924
Dry Goods and Variety Merchandise
SIMPIECITY PATTERNS

Katherine's Beauty Shoppe
106 E. Main
Phone 212

Eleanor Seaverns
REBEKAH LODGE NO. 65
First and Third Mondays
Brickell Building

KNIGHT TEMPLARS
Holyrood Commandery, No. 27
Fourth Monday—8:00 P.M.
Masonic Temple

ORDER EASTERN STAR
Leigh Chapter, No. 85
Second and Fourth Thursdays
8:00 P.M.—Masonic Temple

MEADOWS Model Cleaners
Tom and Marion
QUALITY CLEANING
Prompt Service
PHONE 387-J

Avon Upholstery Auto-Furniture
VENETIAN BLINDS
County Distributors for CHRIS-CRAFT MOTORS
Main Street Phone 379

JORDON & SON Jewelers
"The Bride's Store"
AVON PARK
Watch and Jewelry Repairing

JUNIOR WOMAN'S CLUB
Fourth Tuesday, 8:00 P.M.
Customers' Room

ROYAL ARCH MASONS
Highlands Chapter No. 42
Second Tuesday 8:00 P.M.

WOMEN OF THE MOOSE
Regular Meetings 2nd and 4th Monday Nights—Moose Club

AVON GARDENS Florist
16 E. Main St.
Phone 350
ALL HOURS

Avon Park Cafe
"A GOOD PLACE TO EAT"
AVON PARK, FLORIDA

Gough Machine & Welding Shop
Massey-Harris Sales and Service
Tractors—Combines
Farm Implements
TELEPHONE 240-W

AVON PARK FIREMEN
Meets Second & Fourth Thursday
Fire Station

LOYAL ORDER OF MOOSE
Moose Club, South Forest Ave.
Each Thursday, 8:00 P.M.

FISH & GAME ASSOCIATION
First Thursday—7:30 P.M.
Club House, on Road 17 South

DUTTON'S Appliance Store
"We Service Everything We Sell"
Electric and Gas Appliances
G. E. and Philco Radios
Main St. Phone 304

Ridge Fuel Co.
ROOM 15
Jacaranda Arcade
Distributors
GREEN'S FUEL GAS

Smith Hardware Company
Under Same Management for 30 Years
7 East Main Phone 74

TRIPLE LINK CLUB
2nd and 4th Tuesdays, 8 p.m.
Brickell Bldg.

VETERANS FOREIGN WARS
First and Third Tuesdays
8:00 P.M. Fire Station

LIBRARY HOURS
Monday & Friday—2:30-5:30 p.m.
Saturday—6:00-8:00 p.m.

The Barnett Bank of Avon Park
Your deposits NOW Insured up to $10,000.00
Member Fed. Dep. Ins. Corp

Jacaranda Drug Company
PRESCRIPTIONS
FOUNTAIN
SUNDRIES
Jacaranda Hotel Building

I. H. Ford Motor Co.
CHEVROLET-OLDSMOBILE
Wheel-Balancing—Steam Cleaning—Undercoating
GOOD YEAR TIRES
PHONE 115

Clubs - - Social Activities - - Personal Items

Society Editor
Yula Fisher
PHONE 54

Family Reunion For Returned Soldier

A family reunion was held at the home of Mrs. W. J. Hartzog Saturday night, November 10, in honor of her grandson, Sgt. Bronzell Hartzog who has just returned from Korea and was visiting Mrs. Hartzog this weekend.

Those celebrating the occasion were: Mr. and Mrs. J. C. Still and children, Delores, Melvin and Mary Sue; Mr. and Mrs. J. J. Still; Mr. and Mrs. J. R. Peacock; Mrs. Charles Ward and children, Barbara, Richard, and Grace; Mr. and Mrs. Roy Dyal; Mr. and Mrs. Clifford Lasseter and children, Wayne, Doyle, and Ronnie; Mr. and Mrs. Floyd Hayes; Mr. and Mrs. J. A. Hartzog; Mrs. Esther Smith and children, Kenneth and Miles; and Mrs. George Lewis; Mrs. Vicie Bammore; and Mrs. W. J. Hartzog; all of Avon Park.

Those from out of town were Mr. and Mrs. Harold Waters and children, Gene and Larry, of Bartow; Mrs. Kay Roberts and children, Casey, Toney and Joann, of Winter Haven; Miss Josette Grantham of Deland; Mr. and Mrs. Ned Cox and son, Mike, of Frostproof; Mr. and Mrs. V. C. Hartzog of Panama City; Sgt. and Mrs. Bronzell Hartzog and children, Faye, Glenda, and Terrell, of Panama City.

Supper was served outside buffet style.

Third Birthday Celebrated

Charles Stokely Warrington, Jr., 711 Park Avenue, celebrated his third birthday with a party Saturday afternoon, November 10, at Donaldson Park playground.

The boys and girls played on the swings, slides, etc. for some time, then "Chuck" opened his many lovely birthday gifts. After crepe paper hats were distributed, two grab bags were passed, from which children chose gaily wrapped favors with lollipops attached. Then refreshments of birthday cake, ice cream and bottled drinks were served.

Guests were: Gary and Gail Bennett, Cabby and Kitty Boney, Karen Delaney, Chics and Bobby Durden, Georgia Ann Franza, Patty Beth Hahn, Dennie Hood, Jo Ann Kelly, Arlene, Kathy and Larry King, Tommie Sharpe, Raymond and Frank Sherstix, Jeffrey Stokey, Sherry Wells and Judy Wester.

Mrs. L. W. Wicker Circle Hostess

Mrs. L. W. Wicker was hostess at her home to the Helen Hayes Circle of the First Baptist Church on Wednesday morning at 10 o'clock.

In the absence of the chairman, Mrs. Mark Smith, Mrs. S. J. Pendleton presided over the business session.

Mrs. Paul McFarland was elected secretary; Mrs. Harold Guerndt, program chairman; Mrs. Carl Parnell, flower chairman; Mrs. Robert E. Douglas, sponsor for Sunbeams.

After the Bible study, a social hour was enjoyed. The hostess served sandwiches, cookies and coffee.

Present were: Mrs. Willie Reddick, Mrs. Clair Stimson, Mrs. [illegible] McFarland, Mrs. Ross Bigbie, Mrs. J. J. Pendleton, Mrs. Carl Parnell, Mrs. R. E. Douglas, Mrs. J. L. Collins, Mrs. Gerald Wicker, and Mrs. Harold Guerndt.

Surprise Shower For Nancy Starkey

Mrs. Joseph Starkey and her mother, Mrs. John E. Pickens, were guests at the meeting of the Ladies' Aid of the Union Congregational Church held at the church house Wednesday. Mrs. Starkey was honored by a surprise stork shower, the numerous daintily-wrapped gifts being hidden behind a screen until time for presentation.

A covered-dish luncheon preceded the afternoon business and social meeting.

Jim Heim Addresses Founders Circle

The Founders' Circle of the Garden Club met Thursday afternoon, November 8, at the home of Mrs. W. D. Dorminey. Mrs. P. L. Rumpsa was co-hostess.

Jim Heim made a talk on landscaping and landscaping materials, which he illustrated with slides.

The hostesses served tea and cookies.

LEST WE FORGET

Another Armistice Day has come and gone and in our city—not even a bugle was blown or a small prayer made at our monument. This is a sad neglect on the part of our City — have we forgotten that "poppys grow in Flanders fields" on the graves of our honored dead — this is no time to forget.

O. K. McClure

It pays to read and use the want ads.

Eyre-Fitzgerald Vows Exchanged

The Rev. J. M. Burcham of St. Petersburg officiated at the beautiful candlelight ceremony at the First Pilgrim Church on Thursday evening, November 8, at 7:30, which united in marriage Miss Jean Eyre of Alexandria, Louisiana, and the Rev. O. Ray Fitzgerald of Avon Park.

The bride was attractive in a white satin gown, very full-skirted, the fitted bodice having a scalloped lace yoke and tiny Peter Pan collar. She carried a white Bible, the gift of the groom, topped with a corsage of red roses.

The bride's only attendant, Mrs. J. M. Burcham, wore a blue satin gown, with a white carnation corsage.

The groom was attended by Robert Stanoff.

Little Miss Wanda Singletary, daughter of Mr. and Mrs. H. C. Singletary of Avon Park, was the flower girl. She wore a long pale blue frock and carried a white flower basket.

Master Robert Singletary, son of Mr. and Mrs. LeRoy Singletary of Avon Park, carried the white satin pillow for the bride.

James Singletary and Lee Gurganus were ushers.

The traditional wedding marches were played by Mrs. John Layne of Lakeland. Jack Ward sang, "I Love You Truly," "Because," and "The Lord's Prayer."

After the ceremony, a reception was held at the home of Mr. and Mrs. Arch Singletary.

The bride is the daughter of Mrs. Ninah Mae Eyre of Alexandria, La. She attended the Frankfort Pilgrim College Academy, Frankfort, Indiana, and is a graduate of the Dry Prong High School, Dry Prong, La., and of Spencer Business College, Baton Rouge, La.

The bridegroom is the son of Mr. and Mrs. Owen Fitzgerald, Washington, Indiana. A graduate of Washington High School, he received his Th. B. at Frankfort Pilgrim College, and attended the graduate school of Indiana University, Bloomington, Indiana.

The couple will make their home in Avon Park, where the Rev. Fitzgerald is pastor of the First Pilgrim Church.

Women of Moose Meeting

The regular meeting of the Women of the Moose, Avon Park Chapter 1137, was held Monday, November 12 at the club room.

A joint meeting was held Thursday, November 15, at 7:30 P.M., at Moose Lodge. Dr. L. W. Martin of Sebring was the guest speaker. A buffet supper was served before the meeting, with each woman of the lodge bringing a covered dish.

Mrs. Willis Stoddard of Binghamton, N.Y., who visited here last winter, has returned to make this her permanent home. She is a member of the Academy of Friendship, and will transfer her membership from Binghamton to Avon Park. Mr. Stoddard will join her the first of the year.

The Moose Christmas party was a huge success. Everyone had a good time, plenty to eat — and best of all, a check for $53.40 was sent to Moosecheart to help in giving the children there a very merry Christmas.

The Moose Lodge thanks everyone who helped.

Parrot Sings At Ann's Party

Ann Rowland celebrated her eleventh birthday with a party at her home on Saturday afternoon, November 10. Her actual birthday was Armistice Day, but that date fell on Sunday. Ann is the daughter of Mr. and Mrs. Bill Rowland, Head Field vicinity.

The children played games and had fun on the "flying jenny." They were also entertained by Mr. Rowland's singing parrot.

Soft drinks, cookies and candy were served, with the assistance of Mrs. Janc Elder.

Guests were: Sarah Norris, Bobbie Sue Elder, Ann Wise, Linda Hart, Delores Martin, Hazel O'Connor, Patsy Walker, Annette Weinzirl, Harriet Mann, Jessie Mae Osteen, Betty Lou Dyal, Elora Kelly, Pauline Elliot, Barbara Peters, Louise Willis, Dot Elder, Johnny Elder, Jimmie Cooper, Jerry Giddens, Terry Elder, Jimmy Bennett, Cary Bennett, Elmer Moore, Julian Moore, Thurston Martin, and H. W. Barnes.

Sonny Thomspon Fifth Birthday

Sonny Thompson, son of Mr. and Mrs. M. J. Thompson, had his fifth birthday party on Friday of last week at the Kay Whitcomb Kindergarten, which he attends. His classmates were his guests.

Favors were gaily-wrapped novelty whistles and sparklers.

Don't forget your contribution to the Public Library Building Fund.

Landscaping Talk At Hibiscus Circle

The Hibiscus Circle of the Garden Club met Thursday afternoon, November 8, at the home of Mrs. G. A. Woodward on Lake Anoka.

The program was a talk by Jim Heim on landscaping and landscaping materials. Mr. Heim illustrated his remarks with slides showing different types of grounds.

A new member, Mrs. George Kelsey, was welcomed. Mrs. W. C. Touchton was a visitor from Founders' Circle.

The hostess served hot cider, homemade fruit cake, and nuts.

CAKE AND PIE SALE

The women of the Church of God will sell assorted homemade pies and cakes Saturday, beginning at 9:00 A.M. in front of the City Market.

Proceeds will be given to the church building fund.

Wild Westerners Celebrate Birthday

A group of cowboys and cowgirls gathered around the chuck wagon in Donaldson Park playground last Saturday to celebrate the seventh birthday of their hostess, Marilyn Graetz.

The guests were a number of Marilyn's friends. Everyone dressed in western costume and played games appropriate to the wild and wooly west of romatic fiction.

Hot dogs and other refreshments were served from a chuck wagon.

Marilyn is the daughter of the Rev. and Mrs. Herbert D. Graetz.

MOOSE LODGE FISH FRY

The Loyal Order of Moose will hold a fish fry on Sunday, November 18, 1:00 P.M., at Carter's Creek. Those attending are restricted to lodge members and their guests.

Tickets are on sale at the Moose Lodge.

Births

(The following births all occurred at Walker Memorial Sanitarium and Hospital.)

To Mr. and Mrs. Charles Crumbly of Frostproof, a son, Jerel Leon, born November 7. Birth weight was 8 pounds 3 ounces.

• • • •

To Mr. and Mrs. Ben Eastman of Sebring, a daughter, Gay, born November 9. Birth weight was 5 pounds 5 ounces.

• • • •

To Mr. and Mrs. John Glenn a daughter, Betty Ann, born November 11. Birth weight was 7 pounds 12 ounces.

• • • •

To Mr. and Mrs. John Pollard of Sebring, a daughter, Margaret, born November 11. Birth weight was 6 pounds 4 ounces.

• • • •

To Mr. and Mrs. Charles Burt a son, Gary Neil, born November 11. Birth weight was 6 pounds 4 ounces.

• • • •

To Mr. and Mrs. J. W. Leonard Still a son, Kenneth Allen, born November 12. Birth weight was 11 pounds 6 ounces.

• • • •

To Mr. and Mrs. Claud Hall a daughter, Elma Suesan, born November 13. Birth weight was 9 pounds.

• • • •

To Mr. and Mrs. Harold Mathews of Leesburg, a son, born November 13. Birth weight was 6 pounds 12 ounces.

COVENANT CIRCLE

The Covenant Circle of the Union Congregational Church will meet on Monday, November 19 at the church house. There will be a coffee hour promptly at 1:30 P.M., followed by the program at 2:00 o'clock.

Mrs. William N. Tuttle will review the fascinating mission study book, "So Sure of Life", by Violet Wood.

All women of the church and friends are cordially invited.

4-H GIRLS MEET

The regular meeting of the Avon Park Girls' 4-H Club was held Thursday, October 18, in the elementary school auditorium, with Miss Brabaom, home demonstration agent, present.

The following officers were elected: Thetis Williams, president; Linda Hart, vice president; Margaret Sherer, secretary-treasurer.

The P.T.A. Membership Drive ends this month. Please pay your dues now, so the P.T.A. can meet its membership quota.

Keep Away from the Hot Stove—Take Your Family to the
Avon Park Cafe And Dining Room
Sunday Dinner
Chilled Tomato Juice or Home-made Vegetable Soup
Peach and Cottage Cheese Salad
Celery, Olives and Sweet Mixed Pickles
Choice of
ROAST SPRING CHICKEN
with Old Fashioned Dressing
FRIED SHRIMP OR SCALLOPS
with Tartare Sauce
GRILLED LAMB CHOPS
VEGETABLES
Mashed or French Fried Potatoes
Green Lima Beans
Hot Rolls and Butter Coffee or Iced Tea
Pie or Ice Cream
Price—$1.00
Also Dinners at 50c, 60c, and 75c
CALL 283 FOR RESERVATIONS
AIR CONDITIONED

A Christmas Gift to Cherish
A Portrait of Your Child
HAZEN
Portrait Studio
411 N. LAKE AVE.

Betty's Flower Shop
- Now Open -
Highland Lakes
PHONE 183-R

PALM'S RESTAURANT
Gus H. Carratt
Sunday Dinner $1.10
ROAST TURKEY
with Dressing and Cranberry Sauce
ROAST COMET ISLAND DUCK
with English Peas
FRIED SHRIMP
with Tartar Sauce
FRIED SCALLOPS
with Tartar Sauce
FRIED RED SNAPPER
with Tartar Sauce
This Dinner will be served Sunday, also Thanksgiving
We also Serve other Dinners
Chicken Soup - Juice - Salad
Tea or Coffee
CHOICE OF TWO VEGETABLES
Macaroni and Cheese - Candied Yams
Spinach with Hard Boiled Egg - Cut Green Asparagus
Potato Salad - English Peas
Fruit Salad
DESERT
Apple Pie or Ice Cream

WEEK END SPECIALS
FROG FOOD STORES
CITY MARKET
PRE - THANKSGIVING SALEBRATION
We've started EARLY with our Thanksgiving grocery specials! That's so you can do your marketing now instead of during the rush next week. We'll be busy in our store, but not too busy to give you our usual good service . . . and with a smile! Come and see us.
No need to worry one little bit about your Thanksgiving poultry. We'll have the very best the market produces. You can count on it. Plan to buy your Holiday poultry at your F. F. G. G. Store
ARMOUR'S STAR
SHORTENING, 3 lbs 79c
SUGAR, 5 lbs. 33c
(with $5.00 or more order)
GRADE "A" SMALL SHIPPED
EGGS ..... Dozen 57c
U.S. No. 1 POTATOES
10 lbs 41c
SOUTHLAND BREADED
SHRIMP, pkg. 59c
Durkee's Salad Dressing 16 oz. .35
Peter Pan Peanut Butter, 12 oz. .33
Rayo Liquid Starch, qt. .17
Libby's Pineapple Juice 46 oz. Can .33
Libby's Pumpkin No. 2½ Can .23
French's Pumpkin Pie Spices .15
Snowdrift Shortening, 3 lb. .85
Sunshine Crackers, lb. .29
Large Dus .28
Camay Soap, 3 reg. .25
Camay Soap, 2 bath .25
Lipton's Noodle Soup 3 pkg. .33
Lux Soap, 3 reg. .25
Lux Soap, 2 bath .25
Large Surf. .29
Mazola Oil, pt. .33
Palmolive Soap, 3 reg. .25
Palmolive Soap, 2 bath .25
Armours Vienna Sausage .24
Armir Shortening, 3 lb. .89
Bon Ami Powder .16
Angelus Marshmallows, 4 oz. .16
Puss N Boots Cat Food 3 cans .27
Quantity Rights Reserved

AVON PARK
Automatic Laundry
"BENDIX"
WE ARE NOW EQUIPPED TO GIVE COMPLETE
Washing & Drying
SERVICE
PHONE 382W
5 SOUTH LAKE AVENUE

Friday - Saturday
SPECIAL!
Ladies
NYLON
HOSE
—FIRST QUALITY—
—DUPONT NYLON—
—51 GUAGE—
66c pair
EATON'S

Announcing The Opening . . .
Friday, November 9th
HIGHLANDS LOAN CO.
26 N. Ridgewood Drive, Sebring
Upstairs over the A. & P. Co.
LICENSED AND OPERATED UNDER THE SMALL LOANS LAW OF FLORIDA.
If You Have A Financial Problem, Come In and Discuss It With Us.
ALL TRANSACTIONS STRICTLY CONFIDENTIAL
Loans from $10 to $300
PHONE 4631
OFFICE HOURS 9 A.M. to 5 P.M. — SATURDAYS 9 A.M. to 12 N.
HOWARD JOHNSON, Mgr.

CLASSIFIED

FOR
Fire Insurance
AND
Liability Insurance
CALL 68
Biggs Real Estate & Insurance
10 S. Lake Ave.

SUMNER'S RADIATOR Shop. We Specialize in Cleaning and Repairing Radiators. Also new and used Radiators. Phone 274-M, Avon Park, Fla. 37tfc

MISS MARGARETHA VOGT
Insurance and Real Estate
103 N. Lake Ave.
Telephone 72
No. 35 tfc

PLACE Your Order Now for your Thanksgiving Turkey and other Poultry. Powell's Fish and Poultry Market, phone 364. No. 52 2tc

FOR SALE — 1940 7-passenger Buick Sedan. 21,000 miles. Excellent shape. Phone 4571 Sebring. 1tc

FOR SALE. Reasonable. Must sell at sacrifice, owner leaving town. Three-bedroom House. See owner at 1012 W. Pleasant. 1tp

EXCELLENT OPPORTUNITY for man with car to supply Consumers with over 200 household Products in City of Avon Park. Stop working for others. Be your own boss. Build yourself a future in business where age is no handicap. Write Rawleigh's, Dept. FAK-522-216, Box 2467, Memphis, Tenn. No. 51 & 53, 2tp

SIDEARM GAS WATER HEATER for sale cheap. 103 E. Walnut St. 1tp

FOR SALE — Liver and White 4-year-old Male Pointer. Phone 8-J. 1tc

LOST OR STRAYED from near Lake Pythias. Young Black Cocker Spaniel. Please call 25-W. Reward. 1tp

FOR RENT — 4-Room Efficiency Cottage, furnished, with porte cochere and storeroom. Call at 21 South Summit. 1t

LESTER SPINET PIANO for sale. Nearly new. Cash or terms. Phone 210. 1tp

FOR SALE — New Hampshire Hens, 6 months old. They are fat, equal to or better than turkey. Better come early. G. E. Shaeffer. 1t.

SPECIAL — Fresh Large Jumbo Shrimp, per pound 69c. Powell's Fish and Poultry Market. Phone 364. 1tc

PAINT YOUR HOUSE
REMODEL
Coleman Floor Furnaces, Repairs, Painting, Roofing. Free Estimates—36 Months to pay. No down payment.
Townsend Sash, Door & Lumber Co.
Phone 125 Avon Park, Fla.

MATTRESSES
Renovated — Refelted — or Made into Innersprings
New Mattresses and Box Springs
Hollywood Beds
Pick Up and Delivery Service
Call or Write
BARTOW MATTRESS FACTORY
P. O. Box 588 —— Phone 8164
Bartow



Legal Notices

NOTICE UNDER FICTITIOUS NAME LAW

TO WHOM IT MAY CONCERN:

Notice is hereby given that the undersigned, pursuant to the "Fictitious Name Statute," House Bill No. 1775, Chapter No. 20953, Laws of Florida, 1941, will register with the Clerk of the Circuit Court, in and for Highlands County, Florida, upon receipt of proof of the publication of this notice, the fictitious name, to-wit: Sunset Lodge, under which we are engaged in business at 117 South Highlands Avenue, Avon Park, Highlands County, Florida.

That the parties interested in said business enterprise are as follows:

James J. Lev
Mary A. Lev

Dated at Avon Park, Highlands County, Florida, November 9, 1951.
Pub. Nov. 9, 16, 23, 30, 1951. 4tp

NOTICE OF INTENTION TO MAKE APPLICATION FOR FINAL DISCHARGE

In Court of the County Judge, Highlands County, State of Florida. In Probate

In re the Estate of Duane Gretscher Bryant, Deceased.

TO ALL WHOM IT MAY CONCERN:

Notice is hereby given that Verrella Bryant Kopta has filed her final report as Administratrix of the estate of Duane Gretscher Bryant, deceased; that she has filed her petition for final discharge, and that she will apply to the Honorable Howard G. Livingston, County Judge of Highlands County, Florida, on the 10th day of December, 1951, for approval of same and for final discharge as Administratrix of the estate of Duane Gretscher Bryant, deceased, on this 5th day of November, 1951.

Verrella Bryant Kopta
Administratrix of the estate of Duane Gretscher Bryant, deceased.

Nov. 9 - 16 - 23 - 30 - 4tc

IN THE COURT OF THE COUNTY JUDGE IN AND FOR HIGHLANDS COUNTY, STATE OF FLORIDA

In the Matter of the Estate of GEORGE SCOTT McKNIGHT, Deceased.

NOTICE OF FILING PETITION FOR FINAL DISCHARGE OF ADMINISTRATRIX

TO ALL WHOM IT MAY CONCERN:

Notice is hereby given that I have filed my final returns as Administratrix of the Estate of George Scott McKnight, deceased, that I have filed my petition for final discharge, and that I will apply to the Honorable Howard G. Livingston, County Judge of Highlands County, Florida, on the 10th day of December, 1951, for approval of the same and for final discharge as Administratrix of the estate of George Scott McKnight, deceased.

Dated this 9th day of November, 1951.

Belle H. McKnight,
as Executrix of the estate of George Scott McKnight, deceased.

Nov. 9 - 16 - 23 - 30 - 4tc

IN THE CIRCUIT COURT TENTH JUDICIAL CIRCUIT IN AND FOR HIGHLANDS COUNTY, FLORIDA

BILL FOR DIVORCE
FRANK C. RICE, Plaintiff
vs
ELVA K. RICE, Defendant.

NOTICE TO APPEAR

TO THE DEFENDANT ELVA K. RICE:

You are hereby notified that a bill of complaint has been filed against you in the above styled Court, the purpose of which is to procure a divorce from you by the plaintiff, Frank C. Rice. You are hereby warned to appear to the said Bill of Complaint on or before the 17th day of December, 1951, in default of which appearance a decree pro confesso will be entered against you and the cause will thereafter proceed ex parte.

WITNESS the Honorable D. O. Rogers, one of the Judges of said Court, this 15th day of November, 1951.

S/ H. T. Piety
Hon. H. T. Piety Clerk of the Circuit Court, Highlands County, Florida.
By Earl Rich, Deputy Clerk

S. Colquitt Pardee, Jr.
Attorney At Law
Avon Park, Florida.
Nov. 16-23-30-Dec. 7-4t

LEGAL NOTICE

The assessment roll having been delivered to me, all taxes due the City of Avon Park for the year 1951 are now due and payable. Payment thereof during October or November will be subject to a 2% discount, during December to a 1% discount. All taxes not paid by March 31, 1952, shall bear interest thereafter at the rate of 8% per annum.

Malcolm K. Crews
Tax Collector

Pub. Oct. 26, Nov. 2, 9, 16, 1951 4t

IN THE CIRCUIT COURT TENTH JUDICIAL CIRCUIT IN AND FOR HIGHLANDS COUNTY, FLORIDA

BILL FOR DIVORCE
FLORENCE V. CAMPBELL, Plaintiff
vs
JOSEPH FRANCIS CAMPBELL, Defendant

NOTICE TO APPEAR

TO THE DEFENDANT, JOSEPH FRANCIS CAMPBELL:

You are hereby notified that a suit for divorce has been filed against you in the above named Court and in the above styled cause and you are hereby notified to appear to the same on or before the 3rd day of December, 1951.

Witness the Honorable D. O. Rogers, one of the Judges of said Court, this 2nd day of November, 1951.

H. T. Piety, Clerk
Earl Rich, Deputy Clerk

SEAL

S. Colquitt Pardee
100 S. Forest Ave.
Avon Park, Florida
Nov. 2, 9, 16, 23



Health TOPICS

THAT TIRED FEELING

The state of being tired is experienced by almost everyone at some time or other in his life — a natural feeling at the end of a hard working day, but one that is supplanted with new energy after a refreshing sleep.

The fatigue that is always present is another problem. This is the fatigue brought about by a long period of overwork, or late hours with little rest, or meals that do not provide the fuel necessary to maintain the machinery of the body.

The maximum of production cannot be obtained from long hours of overwork. Efficiency is lessened to the degree that a worker comes to his job as tired as he left it the night before. The fatigue resulting from overwork, either mental of physical, is responsible for the saying "too tired to eat". The body needs fuel, it needs to replenish its stock of energy with energy-producing foods and this can be done by means of a well balanced diet. Sugar is needed to combat fatigue. When the blood sugar is depleted, many cases of fatigue and tiredness occur, even to the point of collapse.

Many conditions stem from fatigue. Again fatigue may stem from various diseases, infections, improper hygiene, too much mental effort and inadequate nutrition. Many accidents can be charged to fatigue.

In general, rest is the best treatment for most types of fatigue.

No more tire worries now -- ARMSTRONG TIRES last -- and how!



WELLS Motor Co.

Ride in comfort, ride in glee
On an unconditional guarantee!
With Armstrong Tires you have assurance
Of longer milage, more endurance!

Symptoms of Distress Arising from STOMACH ULCERS DUE TO EXCESS ACID QUICK RELIEF OR NO COST

Ask About 15 Day Trial Offer!

Over four million bottles of the WILLARD TREATMENT have been sold for relief of symptoms of distress arising from Stomach and Duodenal Ulcers due to Excess Acid—Poor Digestion, Sour or Upset Stomach, Gassiness, Heartburn, Sleeplessness, etc., due to Excess Acid. Ask for "Willard's Message" which fully explains this remarkable home treatment—free—at

TOUCHTON DRUG CO.
AVON PARK DRUG CO.
JACARANDA DRUG CO.

Hilans Theatre

AVON PARK, FLA.
PHONE 284

"HARVEST OF HITS"

Last Time Today (Friday)
Clark Gable in
"ACROSS THE WIDE MISSOURI"
plus Cartoon . . . . Comedy

SATURDAY ONLY
Tim Holt in
"GUN PLAY"
2nd Big Feature
The Bowery Boys in
"GHOST CHASERS"
also Serial No. 11

SUNDAY and MONDAY
Esther Williams in
"TEXAS CARNIVAL"
with Howard Keel
Cartoon . . . . News

TUES. and WED.
Stewart Granger
Walter Pidgeon in
Rudyard Kipling's
"SOLDIERS THREE"
plus Tom and Jerry Cartoon

THURSDAY and FRIDAY
Cary Grant - Jeanne Crain
in
"PEOPLE WILL TALK"
plus Cartoon

'Heated for Your Comfort'

At Hilans Theatre



Howard Keel and Esther Williams in "Texas Carnival"

FOOD FOR THOUGHT

Do you know the neighbor who lives in your block? Do you ever take time out for a bit of talk? Do you know his troubles, his heartaches, his cares; the battle he's fighting, the burdens he bears? Do you bid him "good morning" and "how do you do," or shrug up as if he was nothing to you?

We rush on so fast in these strenuous days, we're apt to find fault when it's better to praise. We judge a man's worth by the make of his car; we're anxious to find out what his politics are. But somehow it seldom gets under his hide, the fact that the fellow we're living beside is a fellow like us, with a hankering, too, for the grip of the hand and a "how do you do!" Just stop with your neighbor and visit a while.
— Journal, Gas City, Ind.

Patronize Sun Advertisers

Don't forget your contribution to the Public Library Building Fund.

Spend a dollar at home and it may return to you. Spend it outside, and it's gone forever.

Sort out the articles around your home that are not needed and advertise them in the SUN. Get that extra cash!

The orchid plant does not begin to bloom until it is 8 to 10 years old. If given proper care, it will then continue indefinitely to bloom about once a year.



1st Anniversary Sale

—STARTING—

Friday, Nov. 16 thru Saturday, Nov. 24th

3 FREE PRIZES 3

Saturday, November 24th

20 Gal. Wheeling Garbage Cans	3.98
10 Gal. Garbage Cans	2.98
5 Gal. Kerosene Cans	1.98
Galvanized Foot Tubs	.98
Laundry Tubs and Stands	12.50
16" Blue Grass Lawn Mowers	19.98
Split Clothes Baskets	1.39
25 ft. Rubber Hose with fabric	4.50
50 ft Rubber Hose with fabric	8.00
Universal and General Electric Pop-up Toasters	18.50
General Electric Mixers	34.95

ALL GUNS AND AMMUNITION 10% FROM LIST PRICE

— Our Entire Stock at Reduced Prices —

Park Hardware

"The Friendly Store"
J. L. SCOTT

Better performance 4 ways with DODGE 2-TON "Job-Rated" TRUCKS



1 MORE ECONOMICAL POWER

A big, high-compression 236.6-cubic-inch engine developing 109 h.p. You get the right engine for top economy with aluminum pistons, four piston rings (top ring chrome-plated), exhaust valve seat inserts and other extra values.



2 SPEEDIER DELIVERIES

Five-speed transmissions, 2-speed rear axles, and choice of axle ratios give you greater pulling power, faster getaways and higher top speeds. Low loading height and hinged stake center sections help you to save work and time.

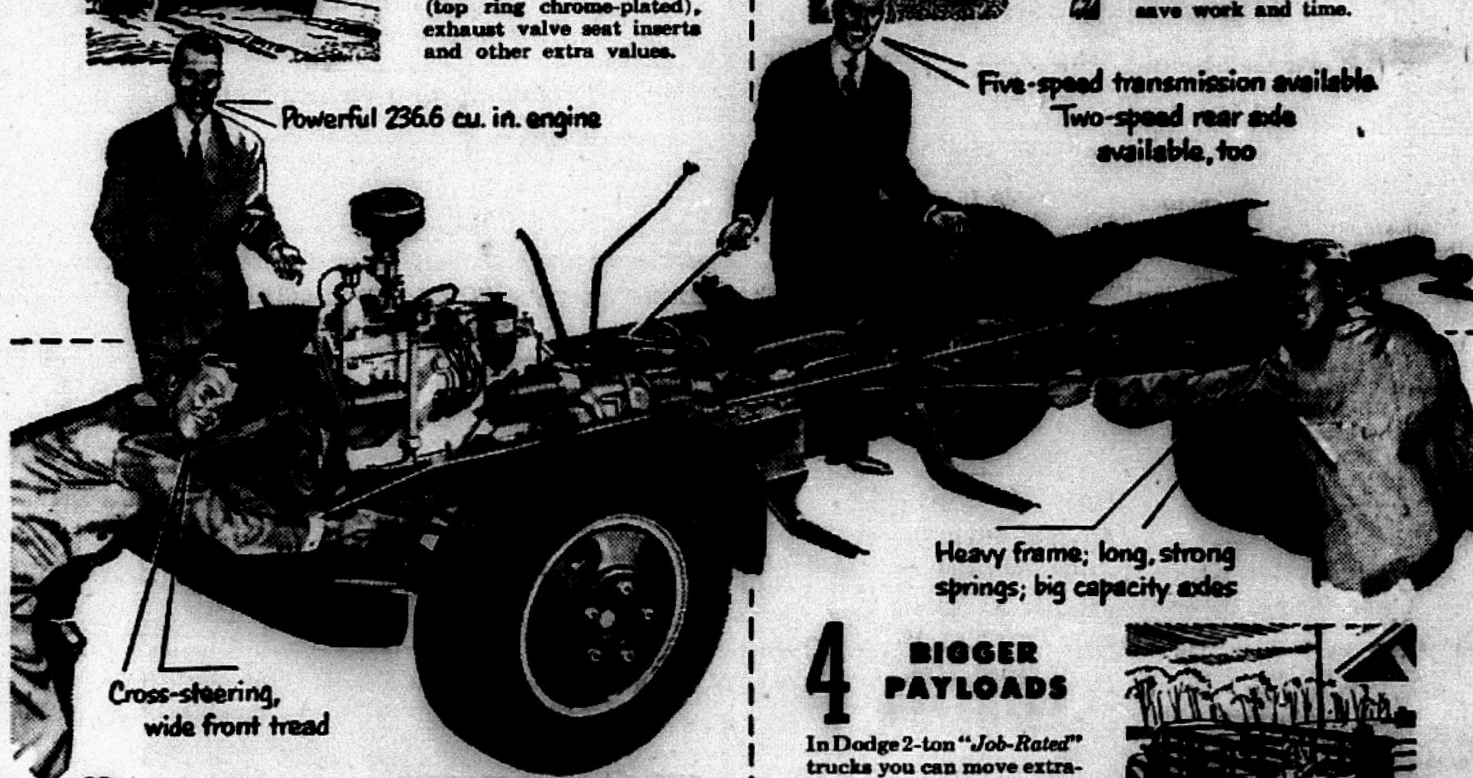

3 EASIER HANDLING

You can turn sharper, maneuver better and park easier with a Dodge 2-ton "*Job-Rated*" truck . . . because you get wide front tread, cross-steering (except C.O.E. models), short wheelbase and worm-and-roller steering gears.



4 BIGGER PAYLOADS

In Dodge 2-ton "*Job-Rated*" trucks you can move extra-big payloads without overloading. That's because a lot more of your load is carried on the front axle. Deep, rugged frame and *all-steel* body stakes and sills mean extra strength.



THIS 2-TON CHASSIS is engineered to fit your body needs. On wheelbases of 128", 152", 170", and 192", it will accommodate a wide variety of bodies, from 8 ft. to 18½ ft. in length.

Dodge 1½-ton "Job-Rated" trucks provide similar features and advantages to give you better performance on your job.

The choice of champions! 59 out of 97 State Champions chose Dodge to drive in the 1951 National Truck Roadeo!

WELLS MOTOR COMPANY

Avon Park *Phone 63*



OWN YOUR OWN HOME - - Pay For It Like Rent!

WE CAN ARRANGE FOR CONSTRUCTION LOANS — F. H. A. AND G. I. LOANS

Improvement Loans: Covering Additions, Remodeling, Repairing, Re-Roofing, Painting, etc. Easy Monthly Payments, No down payment

TOWNSEND SASH, DOOR & LUMBER COMPANY

Avon Park — Phone 125



Phone 125 — Avon Park

WE WANT ALL THE News OF AVON PARK —PLEASE PHONE 54

AVON PARK SU

_____ SECTIONS _____ PAGES

YOUR NEWSPAPER
Sun is the only paper ... Avon Park 52 ... year. Your pat... expand opera... ... further ben... you.

VOLUME XXVII | Single Copy 5c | AVON PARK, FLORIDA, FRIDAY, NOVEMBER 23, 1951 | NUMBER 2

Report C of C Meeting Held Thursday, Nov. 15th

The Board of Directors of the Chamber of Commerce, at their regular meeting of November 15, were pleased with the response of those business and professional men who have been contacted in the annual membership drive of the Chamber. At the time of the meeting, the membership drive was but two days in effect and those directors and other members who had taken names for solicitation all reported favorable responses from those contacted. It was felt that a continued active campaign will insure the Chamber sufficient funds to operate efficiently during the year 1952.

The Board was advised that the Chamber had been closely following the matter of planning and construction of the Alcoholics Hospital authorized by the last State Legislature. In this connection it was brought out that Senator Moore and Miss Edna Pearce had volunteered and were rendering every assistance in the endeavor being made to secure an early meeting with the Governor and the State Budget Commission for the purpose of insuring an early allotment of funds for preparation of detailed plans with a view to actual construction. It is noted that the Governor has about completed his speaking tour of the State and it is hoped that an appointment with the Governor and the Budget Commission will be had in the near future.

Report was also made to the Board on recent efforts of the Chamber to secure greater active utilization of the Avon Park Bombing Range. A committee of the Chamber conferred with Senator Holland at Bartow during the past week and reviewed the situation in detail. However, due to the limited strength of the Air Force as compared with its strength in World War II, it is a fact that the requirements of the Air Force for active bases is much less and the expansion of bases is beinb carefully considered in relation to present and prospective needs. While the Chamber cannot feel too optimistic as to future of the Bombing Range, recent developments lend some hope for a further increase in activity. In any event the many members and friends of the Chamber may be assured that the Board of Directors will continue to give this matter their full attention and energy.

Mrs. Anderson, the Executive Secretary, reports an unusually large number of inquiries from possible visitors and home seekers. All such inquiries receive immediate attention and a courteous and informative reply. Also, Mrs. Anderson reports many visitors to the Chamber, most of whom are from out of State, seeking information about the city; its businesses and advantages. The courteous attention given these visitors and correspondents does much to further the good name and reputation of the community.

NEW 2-CENT POSTAL CARD AVAILABLE FOR SALE DEC. 1

The postoffice Department said it hopes to have the new two-cent postal card available for sale in all postoffices throughout the nation by December 1.

Actually, the two-cent post car rate is not effective until Jan. 1. and the old penny post card will continue to hold up to that date. It will be good for mailing any time prior to midnight of Dec. 31.

However, the 2-cent card is being placed on sale early to accommodate advertisers and others who desire to obtain them in quantity to be printed up for mailing early in 1952.

FROSTPROOF-HAINES CITY HIGHWAY WORK BEGUN

Work has started on one of the last gaps in federal highway between West Frostproof and Haines City. The contract was let to H. E. Wolfe Construction Co., of St. Augustine, on the low bid of $804,660.18. State Highway Board of Engineers estimated the cost at between $750,000 and $800,000.

This new link in Fedaral Highway 27 is one of the remaining stretches to be completed in the Michigan-to-Miami thoroughfare which is expected to do much to increase traffic through Central Florida.

More than 20 families of men working on the construction will be located in Frostproof during the two years the strip will be under construction.

Mrs. Hazel Tillman Dies of Burns

Hazel Tillman, 24, died Monday, November 19, in Ocala. Her death was the result of severe burns received two weeks ago, on November 5, when a gas stove exploded in her Ocala dwelling. Her two-year-old son, James, also burned in the explosion, is reported to be recovering.

Mrs. Tillman was born in Avon Park on January 29, 1927, and was the daughter of Mr. and Mrs. W. B. Mott of this city. Her home was at 103 S. Central Ave.

Besides her parents, she is survived by her husband, Donald J. Tillman; two sons, James William and Robert Duane, a seven-weeks-old infant; one brother, Walton Mott; four sisters, Mrs. Juanita Crawford, Mrs. John Bryant, Miss Fredonia Mott and Miss Martha Mott; five uncles, David Flint, J. C. Flint, Willard Flint, W. H. Flint, and Bike Mott; and one aunt.

Funeral services were at 2:30 P.M. Wednesday in the Church of God, Avon Park, with the Rev. Roy C. Miller oficiating. Interment was in Bougainvillea Cemetery, with Stephenson Funeral Home in charge of arrangements.

Pallbearers were: Clyde Starling, John Couliitte, Hulen Hall, H. T. Taylor, Marvie D. Farris, and Carl Spurlock.

Avon Park Hunt Regulations - 1951

Open Season: November 24 to January 27; Saturdays and Sundays only. Due to requirements of military secrecy, hunters will be convoyed through the active military area by military personnel.

Convoy Schedule: Entering hunt area - Leave main gate Avon Park Bombing Range 6:00 A.M., 12:30 P.M. Leaving hunt area - Leave checking station 12:00 noon, 6:30 P.M. All hunters must check in and out and must comply with this regulation.

The southern area of the Avon Park Bombing Range (open to hunting) is being utilized for bombing practice except on weekends.

There is the possibility of unexploded bombs throughout the Bombing Range and hunters are strongly forbidden in the interest of their own safety to handle or closely approach any bomb or other military instrument regardless of how harmless it may appear.

A Public Hunting Area Stamp, in addition to regular license requirements, is necessary for any person to hunt on the Avon Park Hunt. This stamp can be purchased from county judges, designated agents or wildlife officers.

A special Identification Card for the Avon Park Hunt will be furnished each hunter before entering the hunt area.

Any vehicle or other transportation device may be searched for illegal game and/or fish and/or military instruments while in, leaving, or entering a Wildlife Management Area.

Persons starting woods fires or forest fires are liable to prosecution.

Dogs must have a collar with name and address of owner attached.

All civilians entering the Avon Park Bombing Range do so at their own risk, and must sign affidavits releasing the Air Force and the Game and Fresh Water Fish Commission from liability for personal injury or property damage before being issued a hunting permit.

In case of military necessity, the Commanding Officer of Avon Park Reservation reserves the right to prohibit any person(s), civilian or military, from entering the Avon Park Bombing Range.

Only shotguns are permitted for hunting.

BIRTHS

To Mr. and Mrs. Junior Owen Jones, a son, Kenneth Lee, born November 16 at Walker Memorial Hospital. Birth weight was 5 pounds 11 ounces.

* * * *

To Mr. and Mrs. Henry Rutledge, a son, Charles Eugene, born November 19 at Walker Memorial Hospital. Birth weight was 8 pounds 8 ounces.

—see you IN CHURCH Sunday—

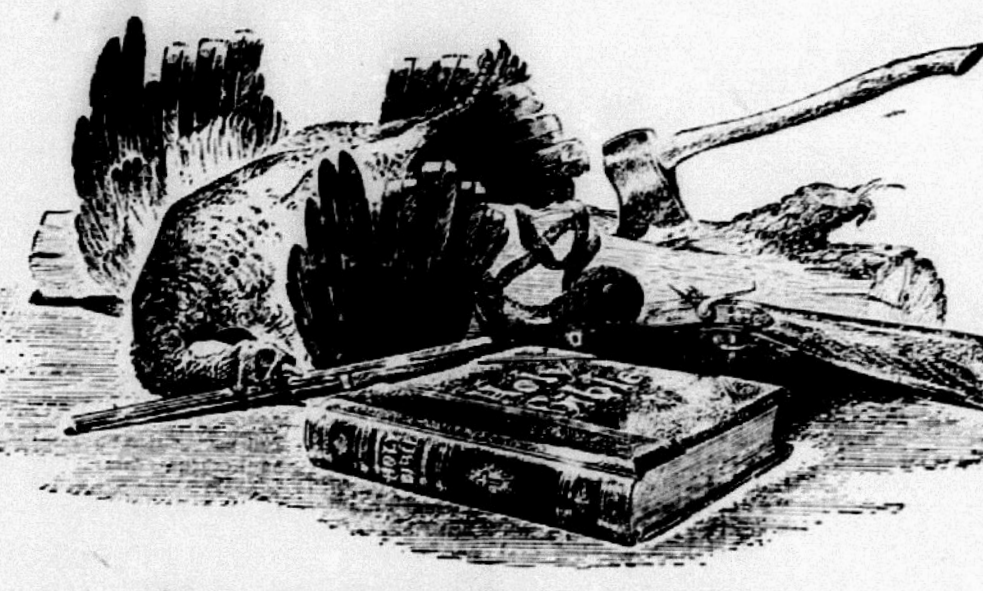

These are the Symbols of Thanksgiving

These are the symbols of Thanksgiving. These are the symbols of America on her mighty, ceaseless quest for greatness and for freedom.

Bible . . . Turkey . . . Axe . . . and Gun. They were well-known to the Pilgrim Fathers. For the Bible led them to this strange and lonely land . . . as the Word of God and the need for the freedom to worship Him were to lead other thousands in their own time to help build a great nation: Roger Williams to Rhode Island, the Quakers to Pennsylvania, the Catholics to Maryland, the Wesleyans to Georgia, the Jews to Newport and Charleston, the Mormons to Utah.

The wild turkey's forbidding countenance and incredibly tender flesh seemed from the start to symbolize the country they found; a country whose stern and forbidding forests, tumbled mountains and endless plains hid richness unsuspected.

For it was a country that beckoned the brave and laughed at the weak . . . a land that placed great premium on courage and skill . . . a wilderness waiting to be reclaimed only by strength and by steel. By the axe and the plow and the steel rail; the locomotive, the tractor, the machine.

And always with the American went the gun. For as the silent wilderness had concealed the threat of a savage and serpent, so the uncovering of its wealth bred new dangers and the need for defense against them: the tyrant in a hundred guises who sought to make the rewards of other men's labor his own. And so the right to keep and bear arms became fundamental to the American. The steel of his tools and of his weapons alike have always reflected the bright metal of his own spirit.

These are the symbols of the day we celebrate; of the peculiarly American holiday we call Thanksgiving. These are the symbols of American freedom. Of its inspiration and its attainment; of its rich reward and its price. These are our hallmarks, the tokens of our creed and destiny, the things we stand for: Faith in God. Zeal and achievement. The pot of gold at rainbow's end. Abiding love of country.

The Bible. The Axe. The Turkey. And the Gun.

CARE Saved Korean War Orphans' Lives

Each CARE food package subscribed by Americans kept five Korean orphans alive for seven days, during the tragic weeks before the second occupation of Seoul by Communist forces last winter.

That illustration of what CARE packages can mean to war victims is cited by the General Federation of Women's Clubs in appealing for public support of the Thanksgiving-season "Care-for-Korea" Campaign now being conducted by its affiliated Women's Clubs throughout the United States, and sponsored here by the Junior Woman's Club.

In all, 3500 children in 34 Seoul orphanages were sustained by the CARE food distributed during the first wartime delivery of CARE packages in Korea last December, according to a UN relief offical who handled the deliveries. From a stockpile of 3000 CARE food packages, distribution to the orphanages was made on a weekly basis of one package for every five children.

"Those CARE packages not only saved the children's lives then, but kept them from dying during the evacuation," the UN representative later reported to CARE officials," for each group of children was issued CARE packages before they started the journey from Seoul."

Contributions to the General Federation of Women's Clubs campaign are being used to provide Korean orphans, refugees and other civilian war victims with CARE food, clothing textiles and blankets.

Delivery of the gifts will be made in time for the Christmas holiday. In this city, donations in any amount can be put in coin boxes.

SECOND PARLIAMENTARY PROCEDURE CLASS

There will be another class in parliamentary procedure taught by Dr. F. R. Bayley Monday night at 7:30 in the customer's room of the Florida Power Corp. This class is sponsored by the P.T.A. Anyone interested in this subject is invited and there is no charge.

Rotary News

Members of Avon Park Rotary had the pleasure Wednesday noon to hear an address pertaining to Thanksgiving, by a new resident of Avon Park, Dr. Wm. N. Tuttle, State Superintendent of Florida Congregational Christian Conference. Dr. Tuttle is located at Lake Byrd.

Guests and visiting Rotarians present: Edward H. Resiner, New York City, guest of Walter Betts; L. Alsmeyer, Elgin Bayless, Fred Winters, Sebring; W. W. Owens, Frostproof; Roy Waite, manager of Burns and Roe, guest of Charles Locke; Dick Sias, Winter Park; Bob Small, Lake Wales, guest of Herbert Todd; Bob Cody, Kissimmee.

HUNTING SEASON OPENED TUESDAY

Hunting season opened November 20. Last year there were over 50 people killed with firearms and hundreds injured.

Hunters, remember that the farmer is an early riser - don't mistake one for game.

Always carry your gun barrel down with safety on. Never carry a loaded gun in your car. "Keep firearms out of the reach of children," is the advice of Asher Frank, director of the Florida Safety Council.

GOLF TOURNAMENT

The Women's Golfing Association of the Avon Park Country Club held its regular morning tournament and covered-dish luncheon, followed by business meeting, on Tuesday. Mrs. Edna Cox won blind bogie in the tournament.

Hostesses were Mildred Head, Ruby Bass and Martha Wester.

There will be no meeting during the month of December, although the Tuesday morning golf tournaments will continue. After December, meetings will be at members's homes instead of at Pine Crest Lakes.

Mrs. Mannin Kirkland, Mrs. Roy E. Seims, and Mrs. J. C. Barrow represented the Junior Woman's Club at the meeting of District 9 of the Florida Federation of Women's Clubs, held at Winter Haven, Monday, November 12.

Christmas Party at Fish and Game Club

The Highlands County Fish and Game Association will give a Christmas party for Avon Park and Sebring again this year. The party will be at the Fish and Game Club on Thursday, December 6, with a barbecued chicken dinner served at 6:30 P.M. There will be carols, a Christmas tree, movies, and fun for the children.

The event, in addition to celebrating Christmas, is in memoriam for deceased members and those serving in the Armed Forces.

Speakers will be Dr. E. F. Carwithen, the Rev. Frederick W. Widmer, and the Rev. H. B. Heisey, all of Sebring, and the Rev. Herbert D. Graetz of Avon Park.

John C. Hershey will be master of ceremonies. Miss Edna Mixsell, president of the Sebring Garden Club will be in charge of music. Chairman of the entertainment committee is T. C. Thomas.

William Dutton of Sebring and Avon Park will furnish the loud speaker for the carols; Jack Stephenson of Sebring and Avon Park will provide the lights for the tree.

Tickets for adults are $1.25; for children, 60c.

DR. COLEMAN TO SPEAK TO STUDY GROUP SUNDAY

The study sessions on "The Family, a Christian's Concern", being held at the First Methodist Church in Wesley Hall each Sunday evening at 6:30 P.M., was postponed last Sunday because of the cold weather and the building's ineffective heating system.

Mrs. T. H. Maxwell, chairman of this study series, states that the building will be warm this Sunday evening and invites all those interested to come. Dr. H. W. Coleman will talk on the subject, "Emotional Maturity."

Mrs. Eunice Carter will be the speaker the following Sunday.

THANKSGIVING DAY COMMUNITY SERVICE

A Thanksgiving community service was held Thursday morning, November 22, 9:30 A.M., in the Florida Avenue Baptist Church.

This was a city-wide service, and was sponsored by the various churches.

Supreme Court Rules Sauls Mayor; Sparks, Kirkland Councilmen

The Florida Supreme Court Tuesday ruled that a [illegible] election stand as the canvassing board had determined it on Sept. 15th, when the then council acting as a canvassing board declared Wiley Sauls, Jr., elected mayor and J. B. Sparks and M. Kirkland councilmen.

From what one hears on the streets of this city, it is thought that the majority of the people are satisfied with the ruling of the court and hope that the matter will be dropped, and the new council be able to get down to transacting the business of the City without the threat of further contest as to the legality of the September 11th election hanging over them.

The city canvassing board had thrown out all votes cast in a special polling place for Negroes on grounds of irregularities.

A special voting place was set up for the 1951 municipal election where qualified Negro voters of the city could cast their ballots. The inspectors and clerk were Negro voters and had exclusive supervision and management of the municipal election in the precinct.

The Avon Park City Council met Sept. 15 as the election canvassing board and determined there was insufficient evidence introduced to determine fraud and material irregularities in the Negro polling place, which would change the result of the election. The council then certified the election of Sauls as mayor and of Kirkland, Sparks, Lenny Rush, Mark Smith and W. Clifford Thomas as councilmen.

But on Sept. 25, the city council again met and on the basis of new complaint ruled "there has been a grave irregularity . . . sufficiently serious to change the entire results . . . and that it is impossible to ascertain the number of valid and invalid votes" cast in the Negro precinct.

This new complaint was that the inspector and clerks illegally aided many of the Negro voters in marking their ballots.

The council then declared all ballots cast in the Negro polling place illegal and void and declared Wilkes, Gough, and Wolff elected city councilmen along with Rush, Smith and Thomas.

Judge Register ordered the Avon Park City Council to set aside its resolution of Sept. 25, declaring Wilkes, Gough and Wolff elected and to restore the resolution of Sept. 15 declaring Sauls elected mayor and Kirkland and Sparks elected councilmen.

In upholding Judge Register, the supreme court said the duty of the canvassing board was to "ascertain the number of votes cast for each person for each office voted for, then compute the figures from the several returns and certify the aggregate votes and publicly declare the result of the election.

"The canvassing board has no judicial authority."

The supreme court said the canvassing board "was without authority to judge the legality or validity of the returns" cast in the Negro polling place.

DR. KING GOES TO TULANE FOR TWO-WEEKS STUDY

Dr. Samuel A. King will take a two-weeks course at Tulane Graduate School of Medicine, New Orleans, La., from November 26 through December 7. He will study electrocardiographology, a technique extremely valuable in the diagnosing of heart disease.

He and Mrs. King and their two children left Wednesday of this week for Concord, Ga., where they will spend Thanksgiving with Dr. King's mother, Mrs. S. A. King, Sr. Mrs. King and children will remain in Concord while he is at Tulane.

The whole family will return home early in the week of December 9.

FIRST METHODIST CHURCH BAZAAR A SUCCESS

The bazaar at the First Methodist Church educational building last Saturday is reported to have been quite successful, in spite of the rainy weather during most of the day.

Those in charge of the bazaar wish to thank everyone who donated or assisted in any way.

Prizes For Home Christmas Lighting

A series of outdoor Christmas scenes in town is always a pretty sight, and a reminder of the joy this season should bring to us.

The annual outdoor Christmas lighting and decoration contest for private homes is intended to stimulate our residents into producing this picture of Yuletide cheer.

This year, each entrant will receive either a camphor or bohenia seedling tree, this premium being given to encourage many entries. You should register your entry at the Chamber of Commerce. If your name is not on the registration list, you will not receive your seedling.

Awards will be given for the best entries in three groups: 1, window decorations; 2, door decoration; and 3, lawn decoration. Flowers plants as well as ribbons will be given as prizes this year.

The outdoor lighting and decoration contest is sponsored by the Garden Club of Avon Park, with the civic committees of the two circles in charge. Founders' Circle chairman is Mrs. Dan M. Ellis; Hibiscus Circle, Mrs. Charles O. Locke III.

Library Fund Drive Still Rolls Along

If you have not yet contributed to the new public library building fund, our suggestion is that you send your donation in now to the Chamber of Commerce office. Let your gift to our city's new library be a portion of your Thanksgiving offering for whatever gifts the past year may have brought you.

The total sum collected is now $5,268.50. Additional donors who have contributed to this total are.

Malcolm Crews
Miss Nell McClelland
A&P Food Store
Mrs. Wallace H. Sterns
Mrs. M. L. Wilkinson
Mrs. G. H. Mills
Mr. and Mrs. Samuel Stewart
Ralph H. Manson
Barnett Bank
Florida Power Corp.
Mr. and Mrs. E. W. Hartt
Avon Park Exchange Club
Mr. and Mrs. M. G. Whitcomb
Mrs. Elizabeth Zimmerman
Mr. and Mrs. Robert Watson

FPA To Meet AT Lakeland Friday

Lakeland, Nov. 22 (FNS) — Editors and publishers from all Florida will converge on this citrus capital Friday for the annual fall meeting of the Florida Press Association.

High on the priority list of matters demanding attention from the visiting newsmen will be redistricting the Association in conformance with boundaries of the State's new eight Congressional Districts. FPA is set up with a vice president from each Congressional District.

Featured speakers at the business sessions will be Ralph W. Keller, Manager of the Minnesota Editorial Association, and O. C. McDavid, President of the Mississippi Press Association.

Award of the annual newspaper contest prizes will be made at a Saturday luncheon by Harris Sims, editor of the Lakeland Ledger. Florida papers are competing in more than 150 divisions of the the contests this year.

The business sessions, presided over by Eugene L. Matthews of Starke, President of the Association, will close Sunday with election of officers.

The visiting newsmen and women will be guests Saturday afternoon at a mammoth barbecue staged by the phosphate mining interests.

DINNER FOR LAYMEN

There will be a dinner for the men of the Union Congregational Church Tuesday night, November 27, in the church house. The Ladies Aid will provide the dinner.

The Rev. O. L. Curl of Sebring will be in charge of the program.

THE AVON PARK SUN

(A JOHN H. PERRY NEWSPAPER)
Established 1919, at Avon Park, Florida

Published Fridays at Avon Park, Florida

OFFICE: B-26 Building Telephone 54

Entered as Second Class Mail in the Post Office at Avon Park, Fla.

Arthur S. Kinney Managing Editor

$2.00 PER YEAR IN ADVANCE — OUTSIDE COUNTY $2.50

The Fourth Estate

Many hear the expression "The Fourth Estate." Most ask, what on earth is the fourth estate? It is a nice thing to know, because it is a thing integral with the bastions of Freedom. It is a bearing wall under Human Dignity and Human Liberty.

On the one hand, it imposes a transcendent duty upon its members; on the other, it provides a constant flow of knowledge upon which neighbors base the judgment by which they guide their common affairs.

Just about 200 years ago, a fiery, young Irish Statesman first used the phrase. He was Edmund Burke. His descriptive language applied to the members of the Press who occupied the gallery in the British Parliament.

His first reference was to the three estates then existing. First the clergy. Second the nobility. Third the common people. By way of establishing that facts must be disseminated to all, he waved his hand toward the Press Gallery and created "the fourth estate" by saying, "Yonder sits the Fourth Estate, more important than all the others." So the term was coined.

Many years later, when this Free Republic had come into being because the Fourth Estate had provided the people the facts upon which to achieve Freedom, a newer connotation was created. The reference was changed to the three estates which are the base of our Republic. First, the Legislature. Second, the Judicial. Third, the Administrative. Then, the Free Press was proclaimed as that "Fourth Estate," which enabled the others to live in Liberty, through knowledge passed along to the people.

Among journalists worthy the name, Fourth Estate defines that sacred thing by which they must be activated. It demands of them news reporting without coloration. Its dictates are clear and inflexible. Having done that reporting, the Fourth Estate thereupon imposes an editorial obligation to speak with vigor and fairness on public affairs. Such speaking, as we see it, should state a position well considered. It should advocate in the public arenas.

This is important not in order to control public thinking but rather to activate it. The reader of editorials should reserve unto himself the right to agree; and the equal right to disagree. Either brings crystalization of the elements to be resolved into public policy. That editor who finds disagreement with what he writes, should thoroughly console himself in the knowledge that truth emergent is none the less vital because he discovered it through error. Millions of truths have so been revealed.

As the Scientist sets up his postulate and pursues it through experimentation, so the editor does with his editorial expressions. That in which he is right is not necessarly more productive than in which he is in error. The focusing of public thought is the prime function of the editorial. The result of public agreement is the closest approach to truth available to the fallible finite mind.

So, that is the Fourth Estate. It is the estate which preserves the other three, by making clear to all, the facts as these appear in the news; then highlighting those facts through proper predicate for mass thinking and decision.

It will be easy to understand what satisfaction we find in learning that John H. Perry has named his new home at Palm Beach, "The Fourth Estate."

AVON PARK SERMONETTE

CHRIST, THE CAUSE OF DIVISION

Robert T. Liner, Pastor
First Baptist Church

John 7:43 — "So there was a division among the people because of Him."

This is the day of great division. To this day the greatest division in all the world is because of Him. (Christ)

I. There was a division among the non-disciples. (In His day)
1. Some admitted none of His claims.
2. Others admitted a portion but denied the rest.
3. Some admitted His claims but neglected to follow.
4. A few became sincere hearers and followed Him all the way.

II. There was a division of the believers from the non-believers.

This is a great division even to this present hour. There are differences of opinion regarding Christ because of the lack of trust — those rely upon themselves. Love is that which separates for some love Christ but unbelievers love pleasures and things of this world and allow their hearts to go after these differing objects.

III. There was a division of the believers themselves.

There was a difference in love, obedience, development differing because of the motives of their lives. These differences divide the dearest of friends and relatives.

God created man in His image as a rational being with the power of deciding and making choices. Therefore, there are many differences of attitudes and opinions even in the true followers of Christ. Upon one occasion when His disciples saw a group preaching in the name of Christ, they would have stopped them but Christ said, "No, leave them alone for others I have that are not of this fold." It is a tragedy that some narrow minded people think they have a monoply on Christ. Nowhere in the Bible can one find this attitude in Christ's teaching. Nothing is more widely separated than the sentiments of many real Christians. We sing "How sweet the name of Jesus," and unto this day His own chosen people curse His name and infidels brand Him as an imposter.

Yet, when faith comes, and real love — unity is produced and even nationalities are blended by faith. Calvary hears Babel, bring one language. Jews and Gentiles are made one in Christ, Saints in Heaven are as the waves of the Sea — many but all one sea. Personal ambitions distintegrate and are overcome at the feet of Jesus.

So let us divide if there be a division but let us unite if there be a real union in Christ.

Does your life indicate that you are for Christ and Christianity or would it mislead men and lead them astray? Let us answer this question honestly and then respond to the leading of the Holy Spirit.

FLORIDA WILL PRODUCE OVER A MILLION HOGS

Florida farmers will produce over a million hogs and pigs this year, according to projected estimates of the U.S. Agriculture, constituting and income of about $28 million.

Florida produces about 1 per cent of the nation's total swine crop, which is expected to top 106 million head this year. Hogs bring in 3.5 per cent of the state's total farm income.

The year's huge hog crop is expected to be the nation's second largest on record. Probably an important factor in the current rise in hog production is the use of the antibiotic feed supplements. Reports from farmers in this and other Southern states prove that among herds fed an aureomycin-vitamin B-12 supplement, mortality is decreased, growth is more rapid and less feed is consumed up to sell-off time.

Florida's 1940 hog crop was only 3.3 per cent of the state's total farm income, while the 1930 crop brought 2.9 per cent of the total.

'TOO LATE TO CLASSIFY"

By Russell Kay

With Fuller Warren's lease to a mansion in Tallahassee running out in about a year from now, it appears that a lot of prospective tenants are preparing to stampede the landlord for a chance to take over the day that Fuller moves out.

The way things have started out it appears that between now and next May, the landlord will get an ear full and no foolin'.

Dan McCarty of Ft. Pierce, who had hoped to get the lease three years ago, has been making a fuss over the owner of the property and whispering in his ear at every opportunity. Dan's friends, and he has a lot of 'em, have been putting in a good word for him, too.

Up in Tallahassee, former Justice of the Supreme Court Alto Adams has had his eagle eye on the property for some time. Considering the fact that Fuller is giving up the place, and Adams is right on the ground - he has decided to get with the landlord and see if he can't persuade him to make a deal for the next four years. Millard Caldwell, who spent a few years there awhile back, has been telling Alto what a nice comfortable place it is so he is mighty anxious to move in.

While he was serving in the legislature, J. Brailey Odham of Sanford used to walk by the place frequently and it seems that he has also taken a real fancy to it. He is sure that he can convince the landlord that he would make an excellent tenant and is promising to clean the place up and keep it nice and tidy if given the opportunity. He claims he is just itching to do a first-class job of housecleaning.

Bill Hendrix of Tallahassee, head of the Ku Klux Klan, has been sore ever since the present occupant called him and his fellows a bunch of "jerks." Bill would like nothing better than to move in himself and burn a nice big cross on the front lawn. He admits, however, that he isn't on very good terms with the landlord and doubts if he would be given much consideration.

Down Kissimmee way a chap named Dale E. Spencer thinks it would be nice living in Tallahassee and announced not long ago that he would be in their pitching in an effort to take over the lease. He says he would make a lot of changes but all of them would be for the better and of genuine benefit to the landlord.

A Tampan named Bruce Stevens has also started ringing the owner's doorbell and is telling what an excellent tenant he would make.

At St. Petersburg friends of Henry S. Baynard have been trying to get him to make an appeal for the place. They think Henry would prove a most desirable tenant and advised him that if he didn't have the rent money they would scout around and help him dig it up. They figure they could have a lot of fun and throw some swell parties there if Hank Baynard was in possession of the key. But Baynard knows his way around and after giving the proposition a lot of careful consideration he finally decided that life in St. Petersbprg would be a lot pleasanter than in Tallahassee, so he says he is going to pass up the idea.

When the matter of the lease was up for consideration three years ago, the boys interested in it at that time sure did entertain the landlord in bang up style. No one actually knows how much was spent on entertainment but it ran into hundreds of thousands of dollars.

While the boys may have to keep track of their expenditures a little closer this time and some of them may find their style a bit cramped, there are always ways and means and you can rest assured that the landlord will be well taken care of and entertained royally.

Of course after one of them wins out and the new lease is signed, sealed and delivered nobody pays much attention to the landlord for the next few years, but from all indications he is in for a high old time from now until election rolls around.

If you haven't gotten a ringside seat you better be getting one for this promises to be a knock-down, drag-out melee if there ever was one. Brailey Odham has already come in swinging and when you get 'em all in the ring sluggin' and slappin' you can look for some bloody noses and some gorgeous black eyes.

Keep your campfire small and in an open space away from brush. This will help prevent woods fires.

* * * *

It's forest fire prevention time and you can be the star of the show by helping prevent wild fires.

* * * *

Only 4,598 acres of Florida's forests would have burned last year if you and your neighbor had been careful. As it was, 481,029 acres burned.

Winter Guest Club News

An "Old Friends" group numbering around thirty gathered at the lovely new home of Mr. and Mrs. Fred Simcox on North Lake Avenue last Friday evening to celebrate uniquely the recent marriage of Mr. and Mrs. Robert Warwick.

It was to them an honest-to-goodness surprise and the group made the most of it by songs, laughter, hand clapping and hand clasping. It seems that the women in this particular group really can keep a secret. The sumptuous and delectable buffet dinner that followed all the hilarity left nothing to be desired except a few rounds of the ever popular canasta.

Towards the end of the dining hour Mrs. Bob Maxson made her way through the assembled throng to the table of the bride and groom bearing in her arms a number of beautifully and appropriately wrapped packages. Bertha knew just what to say and how to say it as she presented these packages to the happy pair. When the brilliant wrappings were removed, the two were overwhelmingly pleased to find just what they wanted and needed in the way of a combination waffle-iron and sandwich toaster and also an attractive and useful pantry set.

This friendship group comprised the Simcoxes, as host and hostess, the newly-wedded Warwicks, the McClarrens, the Richmonds, the Maxsons, the Glenns, the Wymans, the Rulisons, the Oppys, the Kelleys, the Bovards, the Andersons, the Martins, Alta Robinson, Arthur Pickell, Mary Reed, Lena Keene, Amelia Dick, Louie Divoll, and Jessie Harper.

These friendly folk, as they are nearing the autumn of life, choose "The Roads of Happiness" for living.

"The roads of happiness are not
The selfish roads of pleasure
seeking,
Where cheeks are flushed with
haste and hot
And none has time for kindly
speaking.
The roads of happiness are lined,
Not with the friends of royal
splendor,
But with the loyal friends and
kind
That do the gentle deeds and
tender."

Bob and Virginia Warwick will be glad to welcome their friends at their home on Highland Lakes Boulevard.

VETERANS INFORMATION

By Melvin T. Dixon

The Veterans Administration plans to pay another National Service Life Insurance dividend next year. About half of the 1951 "special" dividend has been paid . . . this year's "special" dividend covers the period from 1948 to 1951 and will be the last "special" dividend, as dividends will be regular and paid annually from now on.

* * * *

Q. Under National Service Life Insurance, what is the difference between an "expired" policy and a "lapsed" policy?

A. An "expired" policy is one on which time of coverage as stated in the original policy has run out - a "lapsed" policy is one on which premium payments have not been paid on time. . | .

* * * *

Job of paying Prisoners of War claims nearly complete - with 108,198 checks totaling $49,985,210.91, already mailed out. War Claims Commission attempting to contact some 28,000 eligibles who have not filed claims.

Claims being processed at rate of more than 2,000 weekly, with 117,000 series presently being okayed for payment.

Deadline for filing POW claims is March 31, 1952.

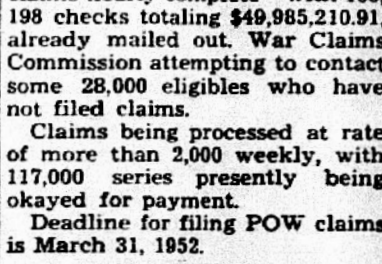



"Musta used too much bubble gum when I fixed the flats."

Mistakes can happen — but our SERVICE isn't one of them. We go out of our way to do the job quickly, dependable. For what your car needs — see us.

BORDER'S SERVICE STATION
1105 W. Main St., Phone 274-J

When Florida's forests burn, everybody loses.



Bills Worrying You?

WORRY SAVER..

Our systematic plan will lift those continual financial worries from your mind.

Repayment is arranged conveniently in line with income. See us today about this worry-saving loan plan. One of our experienced consultants will be glad to help you.

Highlands Loan Co.
26 N. Ridgewood Dr.
Upstairs, over the
A & P Co., Sebring

YOUR DOLLARS go a LONG WAY when we do your printing

PALM'S RESTAURANT
Gus H. Carratt

Sunday Dinner $1.10

ROAST TURKEY
with Dressing and Cranberry Sauce
ROAST CONEY ISLAND DUCK
with English Peas
FRIED SHRIMP
with Tartar Sauce
FRIED SCALLOPS
with Tartar Sauce
FRIED RED SNAPPER
with Tartar Sauce

We also Serve other Dinners
Cream of Chicken Soup - Juice - Salad
Tea or Coffee
CHOICE OF TWO VEGETABLES
Macaroni and Cheese - Candied Yams
Spinach with Hard Boiled Egg - Green Lima Beans
Potato Salad - English Peas
Lettuce and Tomato Salad
DESERT
Pumpkin or Mince Meat Pie

musical gifts for you!

Closeout of Band Horns

— Take Advantage of this Offer and Save Money —
CONN CLARINET — $220.00
PAN-AMERICAN CLARINET — $112.50
PAN-AMERICAN TROMBONE — $112.50
PAN-AMERICAN FRENCH HORN — $225.00

25% Off Above Prices

Jordon & Son, Jewelers
Avon Park

OPENING!
Highlands County
Nov. 22 FIRST Nov. 22
Drive - In Theatre

LOCATION — On Sebring-Avon Park Road. 4 miles north of Sebring and 6 miles south of Avon Park. The name is . . . .

Bonnet Lake
Drive - In Theatre

SEE THE STARS UNDER THE STARS

— Opening Night Show — Double Feature —
"SATURDAY' HERO" with Derik and Dona Reed
"LIGHTNING GUNS" with Charles Starrett and Smiley Brunette
Colored Cartoon

This new Drive in Theatre is equipped with "in your car speakers" synchronized with film. Tune to suit yourself. Guide will help you park your car, if you wish. Snack bar and rest rooms located in center of field.

Now you can enjoy a show any time, thoroughly at ease in your own car. No need to park the baby with Mother-in-Law; take her along too and let the baby sleep on the back seat.

OPEN 6:00 P.M.

Admission 40 cents including tax. Children under 12 admitted free when in car.

"Use More Dairy Products"



MILK
Homogenized
Pasteurized
MANDIS
STOCK FARM

WHY TAKE A CHANCE



so little to GAIN
so much to LOSE
be smart – play it safe

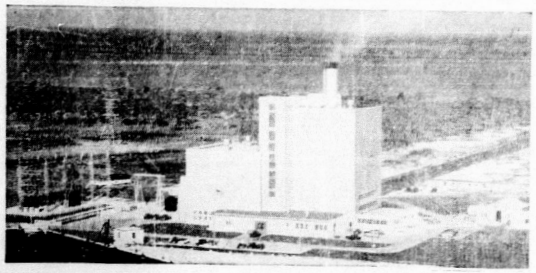

FPC Dedicates New Plant at Oldsmar

"The state of Florida must continue to make a healthy financial climate for northern investment capital if it is to keep pace with the rapid growth now evident on every side", said Senator Spessard L. Holland in his speech dedicating the Higgins plant of the Florida Power Corporation last week. "Industry is on the move southward and Florida is very properly taking its place among the fastest-growing states in the nation and all of us must work to make our great state attractive to industry and business expansion," he declared.

Talking to three Pinellas county civic, political and business leaders, Senator Holland told the group that Florida Power has always been able to serve the fast-growing needs of the 31-county area and like all privately owned utilities in the state, they were cooperating with government agencies that rural Florida was getting power for farm and grove.

The latest power plant in the vast Florida Power system was dedicated and named after A. W. Higgins, who for twenty years served as president of the utility and just recently retired at the age of 70. Located in Pinellas County near Oldsmar, the plant with an initial capacity of 45,000 kilowatts is already part of the company's huge integrated system and helps serve this area. The eventual capacity will be 135,000 kilowatts when completed in 1953 and at that time will be the largest plant in the company's system of five major and six smaller power plants which are all inter-connected by a high voltage transmission system.

W. C. Gilman, president of the utility, served as master of ceremonies for the plant tour and dedication program. He paid high tribute to Higgins and all the employees of the company for their spirit of service to which they have always devoted themselves.

W. J. Clapp, executive vice president of Florida Power, was general chairman of the day and presented Chester B. McMullen representative in Congress from the first district who told how proud he was of the power company building this plant in Pinellas, his home county.

After the dedication, luncheon was served and a tour of the plant was taken by all guests.

CHRISTMAS SEAL SALE NEWS

On Monday Mrs. Ted Ward, Christmas Seal Chairman of Avon Park mailed out something like 1500 Seal Sale letters to the good people of our city requesting that they support the Highlands County Tuberculosis and Health Association's expansive program of health education in this community by buying and using Christmas Seals on their holiday mail.

Prior to the regular Seal Sale campaign a selected list of the county's civic-minded individuals, business firms and organizations were solicited to purchase Bonds of Appreciation which range from $5 to $25.

The Association wishes at this time to publicly thank those who have contributed these larger gifts to date. Their names are as follows:

Barnett Bank of Avon Park
Major and Mrs. E. E. Barton
Mr. and Mrs. Henry R. Brown
Mrs. Dora B. Bull
Tropical State Bank
Sebring Presbyterian Church
Mr. and Mrs. Ralph D. Eyman
Sebring Elks Club
Sebring Firemen
Mr. and Mrs. John Glover
E. H. Green, Seaboard Oil Co.
Mrs. Gay Green
Mr. and Mrs. Fax T. Haskins
Mr. and Mrs. W. W. Hill
Mr. and Mrs. Ed A. Houck
T. E. Pepper's Grocery
Mr. and Mrs. L. D. McGiboney
Hon. and Mrs. J. D. Mitchell
Mr. and Mrs. C. W. Lawrence
Mr. and Mrs. Heinrich Rohde
Mr. and Mrs. S. J. Rudasill
Mr. and Mrs. A. C. Reber
Mr. and Mrs. Claude Richardson
Mr. and Mrs. Joe Stiles
Mr. and Mrs. E. G. Todd
South Florida Motors
Smith Hardware Co.
Mr. and Mrs. C. L. Sebring
Mr. and Mrs. Floyd Schumacher
Mrs. Helen Taylor
Whitehouse I.G.A. Store
Mr. and Mrs. V. G. Watters

If you burn brush on your land and it damages your neighbor's land, you may have to pay damages and cost of suppression to the Florida Forest Service. It doesn't pay to be careless.

IT PAYS TO FEED

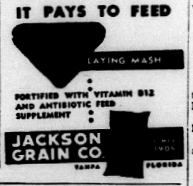

A&P

Customers' Corner

Thanksgiving is the traditional time to pause and offer thanks for one's blessings.

We thank our customers for their patronage.

We thank the thousands of suppliers who provide us the year 'round with quality foods.

We thank the 120,000 faithful employees who are constantly striving to keep A&P a better place to shop.

Most important of all, the men and women of A&P gratefully join our fellow citizens in giving thanks for the freedom and good living we enjoy in this bountiful land of ours.

CUSTOMER RELATIONS DEPT.
A&P Food Stores
420 Lexington Ave.,
New York 17, N. Y.



fruits and vegetables for your feast

All Prices in this Ad Effective Through Saturday, November 24th

YORK APPLES 5 Lb. Bag 45c
GOLDEN RIPE BANANAS 2 lbs. 25c
FRESH GREEN CABBAGE lb. 11c
MUSTARD, COLLARD OR Turnip Greens Bunch 25c
WHITE FLAT SQUASH 2 LBS. 25c
RED BLISS POTATOES 3 lbs. 29c
JUICY EMPEROR GRAPES 2 lbs. 25c



JANE PARKER fruit cake
3 lb. . . . 2.79
5 lb. . . . 3.99
1½ lb. . . . 1.40

Spice Drop Cookies 12 oz. Pfeffernusse 39c
Cinnamon or Sugared DONUTS, doz. 23c
Jane Parker 8 oz. ANGELFOOD 37c

AND IN OUR Self Service MEAT DEPARTMENT

Dressed and Drawn Grade "A" Whole FRYERS, lb. 53c
Herman's Fresh Pure Pork Lb. Roll SAUSAGE 49c
Large Ocean SHRIMP, lb. 59c
Copeland Smoked BACON, lb. 45c
Sliced Assorted ½ lb. pkg. LUNCH MEAT 34c
Super Right Sliced BACON, lb. 59c
Small Smoked PICNICS, lb. 42c
Pork CRACKLINGS lb. 25c
Allgood Sliced BACON, lb. cello 49c
Western White BACON, lb. 37c

LE SUER VERY YOUNG SMALL PEAS 303 Can 25c
ANN PAGE 10½ oz. Can TOMATO SOUP 10c
HEINZ 14 oz. TOMATO CATSUP 23c
WARWICK CHOCOLATE COVERED CHERRIES LB. BOX 49c
SULTANA Strawberry Preserves 29c
WORTHMORE CREAM DROPS LB. PKG. 29c
NUTLEY OLEO Lb. in Qtrs. 23c
BORDEN'S NONFAT DRY MILK STARLAC LB. PKG. 29c
ANCHORGLASS GREEN TUMBLERS Set of Six 35c
MRS. GRASS VEGETABLE or Noodle Soup Mix, pkg. 13c
Angelus Campfire 10 oz. Marshmallows 21c

A&P stores will be closed on Thanksgiving day.

A&P Food Stores
AVON PARK, FLORIDA



for the AMERICAN Way of Life

Thanksgiving makes us think of roast turkey, cranberry sauce, football games, and family gatherings. It's a holiday that has become so typically American that we have forgotten the hardships and the fortitude of the Pilgrims and the real reason for setting aside a day of Thanksgiving.

Primarily, our Pilgrim forefathers came to America to worship God "each according to the dictates of his own conscience" and to escape religious persecution. Woven into our American way of life, the freedom of worship is one of our "inalienable rights" which cannot be destroyed under our democratic form of government.

Founded on religious faith, our republic's standard of living and its production under the free enterprise system is the best in the world.

Be thankful you're an American.

★ ★ ★ ★ ★ ★ ★

FLORIDA POWER CORPORATION

CHURCH Notices

CHURCH OF CHRIST
[illegible]

FIRST ASSEMBLY OF GOD CHURCH
[illegible]

FIRST METHODIST CHURCH
[illegible]

FIRST BAPTIST CHURCH
Rev. Robert T. Liner, Pastor.
Sunday School 9:45 A.M.
Morning Worship 10:55 A.M.
Nursery for small children during morning services.
Training Union 6:45.
Evening Worship 8:00.
Wednesday Prayer Service 7:45 P.M.

CHURCH OF GOD

632 S. vernon Ave.
Rev. Roy C. Miller, Pastor.
Sunday School, 10 A.M.
Sunday Morning Worship, 11 A.M.
Sunday Evening Worship, 7:30 P.M.
Tuesday Prayer Service, 7:30 P.M.
Thursday Young People's Service, 7:30 P.M.

CHRISTIAN SCIENCE SOCIETY

Sunday School 9:30 A.M.
Sunday morning service 11 A.M.
Wednesday evening 8 P.M.
Reading room open Monday through Friday from 3:00 to 5:00 P.M., except legal holidays.

LUTHERAN MISSION CHURCH

Services 8:00 A.M. at the Woman's Club building.
Oak street, Sebring.
Pastor, Rev. A. E. Bernthal.
From Grace Lutheran Church, Winter Haven.

UNION CONGREGATIONAL CHURCH

Church St. and N. Forest Ave.
Rev. Herbert Graetz, Pastor.
Mrs. J. Paul Garber, Choir Director
John P. Garber, Jr., Sunday School Superintendent.
Sunday School, 9:45 A.M.
Morning Worship, 11:00 A.M.
Nursery for small children during morning service.

CHURCH OF THE REDEEMER (Episcopal)

Corner of Pleasant St. and Verona
The Rev. John Q. Crumbly
Vicar
Sunday Services:
Holy Eucharist 7:30 A.M.
Church School 9:45 A.M.
Morning Service 11:00 Holy Communion on the 1st, 3rd and 5th Sundays
Wednesdays and Holy Days
Morning Prayer 9:45
Holy Communion 10:00

CHURCH OF THE NAZARENE

W. Main St. and Desoto Ave.
Pastor: Rev. J. D. Benson.
Sunday School 9:45 A.M.
Morning Worship 11:00 A.M.
Young and Junior Society 6:30 P.M.
Evangelistic service 7:30 P.M.
Mid-week prayer service Wednesday 7:30 P.M.

SEVENTH-DAY ADVENTIST CHURCH

Chapel at Walker Memorial Sanitarium and Hospital.
J. R. Young, Pastor.
Services:
Morning Sermon.
Sabbath Worship, Saturday 11 A.M. Sabbath School 9:30.
Prayer Meeting, Wednesday, 7:45 P.M.
Public cordially invited to all services.

FLORIDA AVENUE BAPTIST Church

Rev. Lawrence Collins, Pastor.
Sunday School, 9:45 A.M.
Morning Worship, 11 A.M.
Training Union, 6:45 P.M.
Evening Worship, 8 P.M.
Prayer Service Wednesday evening, 8 P.M.

ST. CATHERINE'S CATHOLIC CHURCH OF SEBRING

Sun. Mass, 7:00 and 11:00 A.M.
Altar Society meets second Monday in each month.

WOODRUFF HEIGHTS BAPTIST CHAPEL

Location: rental office Recreation room.
Sunday School, 9:45 A.M.
Morning Worship, 11 A.M.
Evening Worship, 8 P.M.
Wed. Prayer Service 8 P.M.



"SHOWBOAT" at the Hilans Theatre — Sunday and Monday

Fire Prevention and Civil Defense Go Hand in Hand

Fire prevention is an important part of civil defense. If an enemy attacks this country, his bombs, whether they be atomic, high explosive, or incendiary, will cause more damage by fire than they will by blast. Hence, anything done to make it hard for fires to start is a step towards preparing your community to protect itself if war comes.

The majority of all fires start in trashpiles, rubbish, or stored odds and ends that accumulate around the house. Closets, attics, and cellars are the main source of home fires, and plain ordinary good housekeeping is a strong line of defense against them.

Clean out your storage places. You will be surprised at how many burnable odds and ends are really useless to you. Don't let them make your home a fire hazard. Get rid of them. If local welfare agencies can't use them, call the junk man.

Don't stop when you've cleared out the inside of your house. Go after rubbish in your back yard, in alleys and in vacant lots near your home. Collect the rubbish and burn it. Don't leave it around to burn if an enemy bombs your city. Be sure to burn rubbish in metal containers.

Take a look at your electrical system. Buy new plugs and cords if yours are worn. Get advice from an electrician if your fuses blow frequently. They may be dangerously overloaded. His advice may prevent a bad fire.

Every winter costly fires are started by faulty furnaces, stoves, and other heating plants. Some result from too much soot in chimneys. Others are caused by rusted or cracked pipes and fittings. Look over your heating system now. If your chimney needs it, clean it out. If the furnace pipes and connections are cracked and rusted, replace them.

Teach your family not to put magazines, papers, or clothing on radiators or near open flames. Don't hang flimsy curtains near your kitchen stove. Don't allow lamp shades to come in contact with light bulbs. Remember that such things don't have to touch flame to burn. They will catch fire simply because they are too close to the heat for too long.

Gasoline, benzine, naptha, and similar fluids should never be used indoors. When mixed with air, their vapors can be ignited by the spark of a light switch or an electric fan, or the tiny flame of a pilot light. Keep such fluids in tightly closed metal containers outside your home.

And remember: oil-soaked rags, especially rags that have been used to spread quick-drying liquids such as turpentine, paint thinners, and some furniture polishes, can catch fire by themselves. Oily rags shoud be stored in air-tight metal containers. It is best to keep them outside the house.

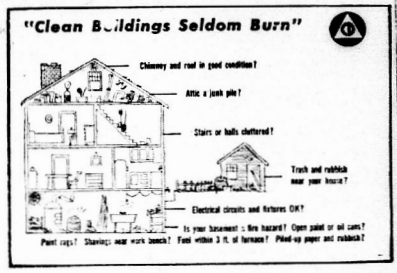

ANNOUNCEMENT
of Office Hours
DR. W. S. COON, Dentist
8 A.M. to 4 P.M. Through Friday
Closed Saturday Afternoon
Off. Ph. 2691 - Sebring - Emergency Ph. 7881

PALM GARDEN
Chicken in Basket
$1.25
ALL KINDS OF
Sandwiches and Sea Foods
AUNT ABBIE'S
ROAD 17 NORTH PHONE 380-M
AVON PARK

STEPHENSON FUNERAL HOME
AVON PARK PHONE 222
Make This A Safe Christmas Season
Yes, make this a safe and happy Chrisimas Season.
With Christmas just a few weeks away, congestion will endanger your safety, unless you plan now, to let this not happen to you.
Automobiles . . . Crowds . . . all the Christmas activity creates confusion and disorder.
Should any emergency arise . . . for your safety . . . call Stephenson.

TABLE SUPPLY
Quantity Rights Reserved
Prices Good Only Thru Saturday, November 24
TIDE LG. BOX 23c LIMIT ONE
CRISCO 3 - LB. CAN LIMIT ONE 75c
CHASE & SANBORN COFFEE LB. CAN 79c Limit One
HUNT'S FANCY HALVES PEACHES No. 2½ CANS 25c
DONALD DUCK Salad Dressing FULL QUART 29c Limit One
GOLDEN KEY Evaporated Milk 3 TALL CANS 35c Limit Six
CAMPBELL'S Tomato Soup No. 1 CAN 10c
SCOTT COUNTY Sauer Kraut 2 No. 2½ CAN 25c
KRAFT BAGS Blue Rose Rice 3 LB. BAG 32c
EATWELL Tuna Flakes No. ½ TIN 19c
CORN KING Sliced BACON 39c
1-lb. Flavor Seal Pkg.
TENDERPRIDE SLI. BACON, lb. 49c
BOST. BUTT PORK ROAST, lb. 49c
SMO. SLAB BACON, piece, lb. 39c
NEW CROP Oranges 5-LB BAG 19c
REDI-MIXT OLEO LB. CANS 23c
YELLOW ONIONS, lb. 5c
YORK APPLES, 5 lb. bag 39c
Grade A. Shipped Med. Eggs, doz. 72c
Ballard Biscuits 2 pkgs 27c
Kraft, 2-lb. Loaf Velveeta 95c
Frozen Agen Fordhook Limas, 12 oz. 27c
Minute Made Orange Juice, 6 oz. 19c
Agen Cut Corn, 12 oz. 25c

Where To Find It In Avon Park

MINISTER'S ASSOCIATION
First Monday, 10:30 A.M.
Auditorium First Baptist Church

WOMAN'S CLUB
First Friday, 3:15 P.M.
Palm Room, Jacaranda

PARENT-TEACHER ASSO.
Third Thursday, 3:15 P.M.
High School Auditorium

ALL-PURPOSE ALL-STEEL "Quonsets" ... durable buildings for farm and industry
JOE B. HEVIA
c/o Avon Auto Supply, Inc.
Phone 285 Avon Park, Fla.

Touchton Drug Co., Inc.
3 W. Main St.
Phone 22

AMERICAN LEGION
First and Third Wednesdays
8:00 P.M., Legion Home

GARDEN CLUB
Founders Circle—2nd Thursday
Members Home

BUSINESS WOMAN'S CLUB
Third Monday, Customer's Room

REDDICK'S Firestone Store
Our Christmas Merchandise is arriving daily. Make your selection now on our Lay-Away Plan.
PHONE 323

L. Estelle McGinnis, Insurance
Jacaranda Building
Phone 151

HAVE YOUR Printing Needs TAKEN CARE OF AT THE Avon Park Sun

LEGION AUXILIARY
Second Monday—8:00 P.M.
Legion Home

GARDEN CLUB
Hibiscus Circle—Second Thursday
Member's Home

POINCIANA LODGE, NO. 227
F. & A.M.
First & Third Mondays, 8 P.M.

AVON PARK MOTOR CO.
Ford
N. Verona Ave.
Phone 33

Wells Motor Co.
DODGE — PLYMOUTH
"Dodge Job-Rated Trucks"
PHONE 63 W. MAIN ST.

The City Council
INVITES YOU TO MAKE YOUR HOME IN
Avon Park

CITY COUNCIL
Second & Fourth Mondays
7:30, City Hall

EXCHANGE CLUB
Each Thursday, 12:15 Noon
Methodist Church Annex

JR. CHAMBER OF COMMERCE
Florida Power Corp. Lounge
Thursday—8:00 P.M.

BONDED House Mover
24-Hour Wrecker Service
PHONE 17—DAY OR NIGHT
Murphy's Garage

FURNITURE for less!
WEEKLEY'S
Cut Price Furniture Co.
W. Main Street

Ridge Flooring Company
Fine Materials and Skilled Workmanship
Plastic Wall Tile
Asphalt Tile
Linoleum
Floor Finishing
22 W. Main Street Phone 253

CHAMBER OF COMMERCE
First and Third Thursdays
8:00 P.M., Chamber of Commerce

ROTARY CLUB
Each Wednesday—12:15
Brickell Building

ALPHA OMEGA CHAPTER
of Beta Sigma Phi
2nd and 4th Mondays, 8 P.M.

Jacaranda Service Station
AAA
(Across From Theatre)
Standard Oil Products
PHONE 279 — NIGHTS 240-J

DAVIS 5-10-25c
Opposite The Jacaranda
Established 1924
Dry Goods and Variety Merchandise
SIMPLICITY PATTERNS

Katherine's Beauty Shoppe
108 E. Main
Phone 212

Eleanor Seaverns
REBEKAH LODGE NO. 65
First and Third Mondays
Brickell Building

KNIGHT TEMPLARS
Holyrood Commandery, No. 27
Fourth Monday—8:00 P.M.
Masonic Temple

ORDER EASTERN STAR
Leigh Chapter, No. 85
Second and Fourth Thursdays
8:00 P.M.—Masonic Temple

MEADOWS Model Cleaners
Tom and Marion
QUALITY CLEANING
Prompt Service
PHONE 387-J

Avon Upholstery Auto-Furniture
VENETIAN BLINDS
County Distributors for CHRIS-CRAFT MOTORS
Main Street Phone 378

JORDON & SON Jewelers
"The Bride's Store"
AVON PARK
Watch and Jewelry Repairing

JUNIOR WOMAN'S CLUB
Fourth Tuesday, 8:00 P.M.
Customers' Room

ROYAL ARCH MASONS
Highlands Chapter No. 42
Second Tuesday 8:00 P.M.

WOMEN OF THE MOOSE
Regular Meetings 2nd and 4th Monday Nights—Moose Club

AVON GARDENS Florist
16 E. Main St.
Phone 350
ALL HOURS

Avon Park Cafe
"A GOOD PLACE TO EAT"
AVON PARK, FLORIDA

Gough Machine & Welding Shop
Massey-Harris Sales and Service
Tractors—Combines
Farm Implements
TELEPHONE 246-W

AVON PARK FIREMEN
Meets Second & Fourth Thursday
Fire Station

LOYAL ORDER OF MOOSE
Moose Club, South Forest Ave.
Each Thursday, 8:00 P.M.

FISH & GAME ASSOCIATION
First Thursday—7:30 P.M.
Club House, on Road 17 South

DUTTON'S Appliance Store
"We Service Everything We Sell"
Electric and Gas Appliances
G. E. and Philco Radios
Main St. Phone 304

Ridge Fuel Co.
ROOM 15
Jacaranda Arcade
Distributors
GREEN'S FUEL GAS

Smith Hardware Company
Under Same Management for 30 Years
7 East Main Phone 74

TRIPLE LINK CLUB
2nd and 4th Tuesdays, 8 p.m.
Brickell Bldg.

VETERANS FOREIGN WARS
First and Third Tuesdays
8:00 P.M. Fire Station

LIBRARY HOURS
Monday & Friday—2:30-5:30 p.m.
Saturday—6:00-8:00 p.m.

The Barnett Bank of Avon Park
Your deposits NOW Insured up to $10,000.00
Member Fed. Dep. Ins. Corp

Jacaranda Drug Company
PRESCRIPTIONS
FOUNTAIN
SUNDRIES
Jacaranda Hotel Building

I. H. Ford Motor Co.
CHEVROLET-OLDSMOBILE
Wheel-Balancing—Steam Cleaning—Undercoating
GOOD YEAR TIRES
PHONE 115

Clubs - - Social Activities - - Personal Items

Society Editor
Yula Fisher
PHONE 54

Lyle-Dohany Wedding

Mrs. Frances Browne-Lyle, niece of Mr. and Mrs. Lester Armstrong, of Avon Park, and Alexander James Dohany, son of Mr. and Mrs. Andrew J. Donhany, of Auburndale, were married at 8 o'clock last Thursday night at the bride's home on Lake Isis.

The Rev. W. C. Wesche, pastor of St. Paul's Lutheran Church, of Lakeland, officiated at the double ring ceremony in the presence of relatives and a few close friends.

The bride wore a beige suit, with black accessories, and an orchid corsage. She was attended by Mrs. Andrew J. Dohany, Jr., of Auburndale, sister-in-law of the bridegroom.

Mr. Dohany attended his brother as best man.

Mrs. Dohany was graduated from Avon Park High School and from Virginia Intermont College, in Bristol, Va., where she was active in dramatics. She attended Florida Southern College, majoring in elementary education.

Mr. Dohany, a native of New York, came to Florida, in early childhood, and was graduated from Auburndale High School. He attended Washington and Lee University, where he was a member of the Portico Club. He was graduated from Florida Southern College, where he was active in musical circles. He was vice president of Alpha Epsilon Rho, national radio fraternity, and a member of Sigma Alpha Epsilon fraternity. He now has his own orchestra. He is a veteran of World War II.

The couple will live in Lakeland at 2235 Golfview St., Country Club Estates.

Mr. and Mrs. Armstrong entertained at a reception following the ceremony.

Recent Bride Is Guest-of-Honor

Mrs. James Turnbull, a recent bride, was the guest-of-honor at a shower given by Mrs. S. F. Longbottom and Mrs. L. W. Wicker, on Friday night, November 16, at the Longbottom home. Mrs. Turnbull is the daughter of Mr. and Mrs. R. H. Lawhon.

A Thanksgiving Day theme was carried out in the party decorations, with yellow pom-poms and yellow gladiolli placed throughout the rooms.

Following a number of pleasant games, a large artificial pumpkin filled with gifts was presented to Mrs. Turnbull.

The refreshments of pumpkin pie, nuts, and coffee were also appropriate to the Thanksgiving holiday season.

Approximately fifty guests enjoyed the occasion.

Rebekahs Initiate Two New Members

The Eleanor Seaverns Rebekah Lodge No. 65 conducted an initiation ceremony at its regular meeting Monday night. Mary Garrett and Betty Sheffield were received as new members.

After the meeting, refreshments were served in the lodge hall.

Guests were: Theresa Cave, Mary Anderson, Lois Butler, Zenaida Canto, and Ann Wise, from Sebring Rebekah lodge; and Corinne Barnes, from the Pullman, Michigan, lodge.

Members present: Amelia Dick, Bertha Kelley, Esther L. Jones, Mildred Murphy, Hedwig Roberts, Bertha Barker, Mary Smedley, Lena Trobitz, Cora Wray, Mary Reed, Lillian Bridges, Belle Martin, Elizabeth Mizelle, Gladys Hagen, Helen Mann, Bella Rosenberg, Tillie Yuster.

Chuck Metcalfe Has Weiner Roast

Chuck Metcalfe, son of Mr. and Mrs. Charles G. Metcalfe, and a group of his friends enjoyed a weiner roast at his Lake Byrd home last Monday night, in celebration of his eleventh birthday.

Those present had fun playing games and competing in various races. Allen Amos and Thurston Martin each won a prize.

Guests were Kenny Wells, Robert Carter, Donny Liner, Thurston Martin, Tom Bass, Buddy Furr, Wayne Lasseter, Allen Amos, Gene Thomas, Ronnie Sachsenmaier, Ed Touchton, Gene Newsome.

Christmas Bazaar At Parish House

St. Margaret's Auxiliary of the Church of the Redeemer will have its annual bazaar at the Episcopal Parish House Thursday, November 29, from 10 A.M. to 8 P.M. Morning coffee, lunch and supper will be served.

There will be baked foods, fancy articles, "white elephant" and men's booths. For the children — Santa's grab-bag.

It's just as easy to burn Florida's woods as it is to light a cigar with a ten dollar bill.

Mrs. Kirkwood Circle Hostess

Mrs. Lulu Kirkwood was hostess to Circle 2 of the W.S.C.S. of the First Methodist Church on Tuesday, November 13. Those attending were Mesdames Alice Groover, J. Henderson, Harry Jackson, Earl Jackson, Anna Lipstreu, Leila Rawlings, H. W. Reddick, Anna Riffle, H. S. Smalley, Ben Stewart, R. Girard, and the hostess.

After prayer was offered by Mrs. Kirkwood, the business of the day was principally the work for the bazaar to be held November 17 at the church. Plans were made for the white elephant booth, to be in charge of Circle 2.

The December meeting of the circle will be at Mrs. Rawlings' home on December 11. Instead of a Christmas party for themselves, the members voted to send a check to make Christmas have more meaning to a handicapped girl.

On October 23, the circle had a sewing day at Mrs. Harris' home on Verona. It was a very profitable day, as well as a social affair. The hostess served chicken and biscuit and other good things to the ladies present.

Olive Lawton Circle Meeting

The Olive Lawton W.M.U. circle of the First Baptist Church met Tuesday night at the home of Mrs. Ted Ward.

Mrs. J. E. Spencer, acting as chairman, opened the meeting, with prayer led by Mrs. J. B. Coen, Jr.

Plans for the circle's Thanksgiving basket were discussed, and the groceries turned over to the community mission chairman, Mrs. Ardelle Crews, to be delivered Wednesday.

There being no further business, the meeting was turned over to Mrs. Spencer, mission program chairman, who read letters from Lora Clements, a missionary in Singapore. Mrs. J. B. Coen, taught the Bible lesson from Acts: 22.

During the social hour, the hostess served refreshments of plum pudding, coffee, and nuts.

Present: Mrs. J. B. Coen, Jr., Gladys Smith, Florence Brown, Juanita Spencer, Ardelle Crews, and Jewel Delegal.

Zura Martin Circle Met Monday Night

The Zura Martin Circle of the Florida Avenue Baptist Church met Monday night at the home of Mrs. Margie McCulley.

The devotional was led by Estelle Reynolds, prayer by Grace Pickett. Mrs. McCulley had charge of the Bible study, based on the 31st chapter of Genesis.

During the business session, it was decided that the circle's community mission would be the purchasing of Christmas gifts for the people living at Resthaven home for the aged.

After the meeting had been closed by Mrs. Reynolds, refreshments were served.

Present were: Thelma Bass, Grace Pickett, Estelle Reynolds, Mrs. L. Stewart, and one visitor, Annie Ruth Rogers.

The next meeting will be at the home of Mrs. Estelle Bass.

Alice Moore W.M.U. Circle

The Alice Moore W.M.U. Circle of the First Baptist Church met with Mrs. S. F. Longbottom Tuesday afternoon.

Mrs. E. C. Wever, chairman, presided. Mrs. Robert T. Liner opened the meeting. Mrs. W. C. Touchton taught the lesson.

The meeting was followed by a social hour. The hostess served refreshments.

Attending: Mrs. Robert T. Liner, Mrs. E. C. Wever, Mrs. W. C. Touchton, Mrs. Willie Willis, Mrs. A. B. Cook, Mrs W. W. Wingfield, Mrs. Z. B. Childress, Mrs. Ernest Spencer.

Bertha Smith Circle Meeting

The Bertha Smith Circle of W.M.U., First Baptist Church met Monday, November 19, at the home of Mrs. Marion Mathis.

Bible study was led by Mrs. S. J. Pendleton. A business session and social period followed.

Present were: Mrs. S. J. Pendleton, Mrs. Frank Johnson, Mrs. R. C. Adams, Mrs. Kenneth McClure, Mrs. L. Kelly, Mrs. J. H. Atkins, Mrs. R. P. Delaney, Jr., Mrs. Ed Sharpe, and Mrs. Samuel A. King.

M/Sgt. and Mrs. S. E. Arnold and two daughters, Thelma and Toni, former residents who have been Japan for three years, are the guests of Mr. and Mrs. L. S. Pickett. Sgt. Arnold, however, left Thanksgiving Day for Fort Jackson, S.C., where he will be stationed. Mrs. Arnold and the three children will remain with the Picketts for a short while.

J.O.Y. Class Meeting

The J.O.Y. Class of the First Methodist Sunday School held its regular monthly business and social meeting Thursday night in the lounge room of the Florida Power Corp.

G. L. Harrison, president of the class, presided. Plans were discussed for entertaining the college students home for the holidays, and also for organizing a Sunday school class for this group of young people and those in this age group who are employed. All of these young people are invited to be present Sunday morning at Wesley Hall for a Sunday school class taught by Mrs. I. H. Ford.

Miss Millie Pearson and Miss Lorace Peeples were hostesses and furnished a program with plenty of fun for those present. They served refreshments of ice cream and cookies.

Supper Bridge Club Meets

Mrs. C. Parke Anderson entertained her bridge club Tuesday evening. She served a buffet supper preceding play.

Mrs. J. A. Lander won high score prize; Walter S. Betts won second high.

Those present were Mr. and Mrs. Walter S. Betts, Mr. and Mrs. D. G. Perry, Mr. and Mrs. J. Paul Garber, Mr. and Mrs. H. C. Worden, Mr. and Mrs. H. E. Keller, Mrs. J. A Lander, and Mrs C. Parke Anderson.

News From Walker Memorial

Dr. C. J. Larsen, medical director, and H. M. Baldwin, manager, of the Walker Memorial Hospital, met with the hospital board in Orlando on Thursday, November 15.

• • • •

"Thanksgiving" was the theme of a program given to patients and guests in the hospital lobby Monday evening by the school children.

• • • •

Elder J. R. Young and Herman C. Ray attended the two-day meeting of the Florida Seventh-day Adventist conference workers in Orlando last week. Mr. Ray reported the highlights of the session to the local group on Wednesday evening.

• • • •

This past weekend H. A .Noble had as house guest Elder S. M. Uttley of Australia. Elder Uttley, an evangelist, is related by marriage to the Noble family. He is at present completing a world tour. The Walker Memorial church had the privilege of hearing him at the 11:00 o'clock worship hour on Sabbath morning, November 17. He spoke to the hospital workers on Sunday morning and again to the church group Sunday night. His thrilling report of mission work in the islands adjacent to Australia, an account of the rescue of Allied airmen by the "fuzzy-wuzzies" during the late war, and information concerning the various enterprises fostered by Seventh-day Adventists in Australia and New Zealand, were very much appreciated.

• • • •

E. W. Dunbar of Washington, D.C., world leader for Adventist youth, brought a report and showed films Tuesday evening of the recenty World Youth's Congress held in Paris.

PENNY YEAGER WINS VOICE OF DEMOCRACY CONTEST

The Sebring Junior Chamber of Commerce and Radio Station WJCM, co-sponsors for Highlands County for the nationwide Voice of Democracy Contest, announced Tuesday that Penny Yeager, daughter of Mr. and Mrs. Roscoe Yeager of Sebring, was the county-wide winner of the contest. Penny was chosen winner in competition with winning contestants from the Avon Park High School and the E. O. Douglas High School, who each wrote an essay, suitable for broadcast, on the subject "I Speak for Democracy." Penny will be awarded a radio donated by several Highlands County radio dealers, and she now has a chance to win the state contest and the national contest. The contest is being sponsored nationally by the National Association of Radio and Television Manufacturers, the National Junior Chamber of Commerce and the National Association of Radio and Television Broadcasters. National awards are four five hundred dollar college scholarships and trips to Washington, Philadelphia and New York.

CLASSIFIED ADS

Mr. and Mrs. Lyle Trotter of Green Bay, Wisc., have arrived to spend the winter here.

Miss Ivey Warren is visiting friends in Jacksonville over the Thanksgiving holiday.

Mr. and Mrs. W. B. Pollard were in Orlando on business last Friday.

Mr. and Mrs. Siefert of Milwaukee are spending their first winter in Avon Park.

Members of the Avon Park Country Club held a "Thanksgiving Treat" covered dish supper on Saturday evening.

Mr. and Mrs. Elmer George have returned from Columbus, O., to their winter home on Pleasant Street.

R. C. Dean and his daughter, Bibi, of Winter Haven, former residents, were in Avon Park Tuesday.

Mr. and Mrs. E. Townsend of Clearwater visited his mother, Mrs. M. E. Townsend, and his sister, Mrs. L. C. Hooper, and her family, for three days last week.

Leon Sheumaker of Pinetta came home Wednesday to be with his parents, Mr. and Mrs. E. E. Scheumaker, during the Thanksgiving holiday.

Dr. Richard P. Hedrick attended the meeting of the Illuminating Engineering Society in Tampa Tuesday night.

Mr. and Mrs. J. Max Scott of Orlando were guests of Mr. and Mrs. T. H. Maxwell Tuesday evening.

Mr. and Mrs. Thomas G. Johnson of southern Indiana will arrive here December 1 to start building their new home at Lakeside Heights.

Mrs. Brad Minor of Pierce City, Missouri, was the guest of Mr. and Mrs. A. Engelman on Friday of last week. It was her first visit to Florida.

Mr. and Mrs. James Bird Balch of Oakwood, Pullman, Michigan, have arrived for the winter season. They are again living in the W. J. Head home on Lake Verona.

Miss Lynn Longbottom will be home from Florida State University, Tallahassee, to spend the Thanksgiving holiday with her parents, Mr. and Mrs. S. F. Longbottom.

Students returning home from the University of Florida for the Thanksgiving holiday include John L. Delegal, Virgil Martin, John Roberts, Garth Spencer, and Jim Tomlinson.

Visitors registered at the Chamber of Commerce include Mr. and Mrs. D. W. Beach of Bristol, Conn., Mr. and Mrs. Thomas J. Donahue of Chicago, Ill., and Mr. and Mrs. R. C. Lightfoot, Brainerd, Minn.

Mrs. Clara Lawrence and Mrs. Mabel Buckelew of Seaside Park, New Jersey have returned to Avon Park for the winter season. They will stay this month at the Kempton apartments on Lake Isis, moving into town later.

Mr. and Mrs. W. N. Kluberg and children, Nancy and Kathy, of Tampa arrived Wednesday to be Thanksgiving guests of Mr. and Mrs. Walter S. Betts.

Mr. and Mrs. Charles G. Metcalfe and Cindy and Chuck spent Thanksgiving in Ocala with Mr. Metcalfe's sister, Mrs. Paul E. Wilson, and Mr. Wilson.

Mr. and Mrs. Arthur S. Kinney will leave Friday for Lakeland where they will attend the fall meeting of the Florida Press Association.

Mr. and Mrs. Sam Patterson and children, Karolyn and Bruce, of Tampa were Thanksgiving guests of Mr. and Mrs. Paul McFarland and family.

Mr. and Mrs. J. C. Barrow and little daughter Terry, attended the Orange Bowl game in Miami last weekend. They were accompanied by Mrs. Barrow's mother, Mrs. C. C. Barlow, of Polk City, and by, Mr. and Mrs. C. C. Miller of Sebring.

Mr. and Mrs. Elwood Heitsman of Wooster, Ohio, are expected to arrive next Wednesday to open their winter home on Lake Lotela. They will return to Wooster before Christmas, but will be in Avon Park again after the holidays.

The Rev. and Mrs. John E. Pickens have with them for the Thanksgiving holiday their three daughters with their families: Mr. and Mrs. W. E. Fowler and son, David, of Cross City; Mr. and Mrs. A. J. Southern and Dodd and Gail, of Fort Walton; and Mr. and Mrs. Joseph Starkey and daughter, Reggie.

Joseph A. Gregor went to Winter Park on Monday to be plant manager for the new Minit-Fry corporation. Mr. Gregor had expected to begin work last month, but difficulty in securing plant equipment delayed him. Mrs. Gregor and Paul will remain here until Mr. Gregor can find adequate living quarters for his family in Winter Park.

Churches of Christ, Scientist

Man's spiritual individuality and his oneness with God, Soul, will be brought out in next Sunday's sermon in all Christian Science churches when the subject of the Lesson-Sermon is "SOUL AND BODY."

The Golden Text is from I Corinthians (3:16): "Know ye not that ye are the temple of God, and that the Spirit of God dwelleth in you?

Passages from the Bible include the following from II Corinthians (5:8): "We are confident, I say, and willing rather to be absent from the body, and present with the Lord."

Correlative passages from "Science and Health with Key to the Scriptures" by Mary Baker Eddy include: "Rightly understood instead of possessing a sentient material form, man has a sensationless body; and God, the Soul of man and of all existence, being perpetual in His own individuality, harmony, and immortality, imparts and perpetuates these qualities in man,—through Mind, not matter" (p. 280).

News Of Our Service People

Pfc. Leslie LaFlam, who was reported ill in the hospital in Stuttgart, Germany, has now recovered and returned to active duty. Pfc. LaFlam, with the Army of Occupation, in a letter to his mother, dated November 19, wrote the following interesting paragraph about the Stuttgart hospital:

"Mother, at the hospital here there is a system of underground tunnels that were built by the German army for the Storm Troopers, Hitler's old gang, and although it's about five blocks from here to the PX, or the show, we can take the tunnel and go there without even setting foot on the sand. The tunnel is about 37 miles long . . . One thing, that tunnel goes all over the place here; there are 17 different buildings that I can go to in that tunnel without ever going out in the weather. That's sure something."

Sgt. and Mrs. James T. Landress, Diane and Gene, arrived here Tuesday night from Camp Stewart, Ga., to spend the Thanksgiving holiday with the Sgt. and Mrs. Landress' parents, Mr. and Mrs. Uel Henderson of Wauchula and Mr. and Mrs. J. T. Landress, Sr., and friends. They will return Sunday.

Tommy Stimson underwent an operation in Camp Stewart, Ga. His family went there to be with him.

—See you IN CHURCH Sunday—

Mrs. C. H. Shepherd and her brother, Kenneth R. Lewis, have returned from a three weeks motor trip to Arlington, Va. Mrs. Shepherd's grandson, Buddy Furr, accompanied her home to spend the winter with her. Mr. and Mrs. George Anderson went with Mrs. Shepherd and Mr. Lewis to Lewisburg, W. Va., and also returned home with them.

HELP

Our Local Tuberculosis Association To Achieve a Full Quota

WELCOME WAGON

Avon Park Cafe and Dining Room
Special Thanksgiving Dinner

Price $1.25 **Price $1.25**

Choice of
Turkey Soup with Noodles or Tomato Juice
SALAD
Peaches and Cottage Cheese Salad with Olives.
Sweet Mixed Pickles
ROAST HOME GROWN TURKEY
with Old Fashioned Dressing and Cranberry Sauce
with Giblet Gravy
VEGETABLES
Candy Yams or Mashed Potatoes - Buttered English Peas
Coffee or Iced Tea - Hot Rolls with Butter
Mince Meat or Pumpkin Pie

Price $1.00 **Price $1.00**

Choice of
Turkey Soup with Noodles or Tomato Juice
SALAD
Peaches and Cottage Cheese Salad with
Sweet Mixed Pickles. Olives
FRESH ROAST PORK HAM
with Old Fashioned Dressing (Apple Sauce)
VEGETABLES
Candy Yams or Mashed Potatoes - Buttered English Peas
Coffee or Iced Tea - Hot Rolls with Butter
Mince Meat or Pumpkin Pie

F.R.O.G. FOOD STORES
CITY MARKET
THURS. - FRI. - SAT.

KEEP YOUR MONEY HOME
LET US SERVE YOU.

OK SPECIALS from LAKE'S OWN JOURNAL

ARMOUR'S STAR
BACON Sliced, lb. 49c
U.S. No. 1
POTATOES, 10 lbs. 48c
BIRDSEYE FROZEN
FORDHOOK LIMAS, pkg. ..... .29
BIRDSEYE
PEAS 23c
ALL BRANDS PLAIN OR SELF RISING
FLOUR, 5 lbs. 49c
CAP
CORNED BEEF 39c

ALL FRESH AND CURED PORK AT MUCH LOWER PRICES THIS WEEKEND

Stokely, Sm. Wh. Beets 303 Can .21
Green Giant Peas, 303 can .19
Libby's Tomato Juice 46 oz. .29
Stokely's Pumpkin 2½ Can .23
Ocean Spray Cranberry Sauce .18
Lay's Potato Chips, 4½ oz. .25
French's Poultry Seasoning .15
French's Sage .15
Sweetheart Soap, 3 bars reg. .25
Armour's Corned Beef .47
Beechnut Strained Baby Foods, 3 jars .29
Calo Dog or Cat Food 2 cans .29
Cashmere Bouquet Soap, reg. 3 bars .27
Cashmere Bouquet Soap Bath, 2 bars .27
Linit Starch 2 for .25
Spry, 3 lbs. .85
Swan Soap, Reg. 3 bars .27
Swan Soap, Bath, 2 bars .29
Lava Soap, 3 bars .21
Large Tide .23
My-T-Fine Puddings, 3 pkg. .27
N.B.C. Ritz Crackers .33
S.O.S. Pads, small .12
Large Oxydol .28

Quantity Rights Reserved

Incredibly pretty!
Berkshire
LOOK-SHEERER
dark seams
The even-sheerer look, the slimming flattery of Berkshire's ... dramatic *Dark Seam* nylons. Perfect "dress occasion" stockings cued to this season's new fashion emphasis on accessories. Like all Berkshires, exquisitely clear, smooth-fitting, flawless in every detail.
15 denier, 51 guage - 1.65
WARD'S DEPARTMENT STORE
Air Conditioned

CLASSIFIED

Lots for Sale

Lots two blocks from highway near base ball park.

CLEAR TITLE - $100 PER LOT

$10.00 Down and $10.00 a Month

Biggs Real Estate & Insurance

PHONE 68

10 S. Lake Ave.

FOR SALE

in quantity lots

At Bargain Price

GOOD CLEAN, RECLAIMED

Bushel Basket Tubs and Lids

(Lids tied 12 per bundle)

SUITABLE FOR SHIPPING

MANCINI PACKING CO.

Zolfo Springs, Fla.

Tel. Wauchula 7971

2-3-4-5 4tc

SUMNER'S RADIATOR Shop. We Specialize in Cleaning and Repairing Radiators. Also new and used Radiators. Phone 274-M, Avon Park, Fla. 37tfc

MISS MARGARETHA VOGT

Insurance and Real Estate

103 N. Lake Ave.

Telephone 72

No. 35 tfc.

FOR SALE — New Hampshire Hens, 8 months old. They are fat, equal to or better than turkey. Better come early. G. E. Shaeffer. 1t.

DON'T MISS THE BOAT! "Show Boat" debarks at the Hilans Theatre 2:35; 4:45; 6:55; 9;05 Sunday and 3:15; 7:30; 9:40 Monday, with Joe E. Brown as Captain Andy.

PAINT YOUR HOUSE

REMODEL

Coleman Floor Furnaces, Repairs, Painting, Roofing. Free Estimates—36 Months to pay. No down payment.

Townsend Sash, Door & Lumber Co.

Phone 125 Avon Park, Fla.

MATTRESSES

Renovated — Refelted — or Made into Innersprings

New Mattresses and Box Springs

Hollywood Beds

Pick Up and Delivery Service

Call or Write

BARTOW MATTRESS FACTORY

P. O. Box 588 —— Phone 8164

Bartow



WRIGHT'S PACKAGE STORE

Choice Liquors

Free Delivery

Phone 363

ARMSTRONG TIRES

are what you need —

Unconditionally Guaranteed!



WELLS

Motor Co.

Get Armstrong Tires — they've got the stuff

To outwear others where the going's rough!

Legal Notices

NOTICE UNDER FICTITIOUS NAME LAW

TO WHOM IT MAY CONCERN:

Notice is hereby given that the undersigned, pursuant to the "Fictitious Name Statute," House Bill No. 1775, Chapter No. 20953, Laws of Florida, 1941, will register with the Clerk of the Circuit Court, in and for Highlands County, Florida, upon receipt of proof of the publication of this notice, the fictitious name, to-wit: Sunset Lodge, under which we are engaged in business at 117 South Highlands Avenue, Avon Park, Highlands County, Florida.

That the parties interested in said business enterprise are as follows:

James J. Ley

Mary A. Ley

Dated at Avon Park, Highlands County, Florida, November 2, 1951.

Pub. Nov. 9, 16, 23, 30, 1951. 4tp

NOTICE OF INTENTION TO MAKE APPLICATION FOR FINAL DISCHARGE

In Court of the County Judge, Highlands County, State of Florida. In Probate

In re the Estate of

Duane Gretscher Bryant Deceased.

TO ALL WHOM IT MAY CONCERN:

Notice is hereby given that Verrella Bryant Kopta has filed her final report as Administratrix of the estate of Duane Gretscher Bryant, deceased; that she has filed her petition for final discharge, and that she will apply to the Honorable Howard G. Livingston, County Judge of Highlands County, Florida, on the 10th day of December, 1951, for approval of same and for final discharge as Administratrix of the estate of Duane Gretscher Bryant, deceased, on this 5th day of November, 1951.

Verrella Bryant Kopta

Administratrix of the estate of Duane Gretscher Bryant, deceased.

Nov. 9 - 16 - 23 - 30 - 4tc

IN THE COURT OF THE COUNTY JUDGE IN AND FOR HIGHLANDS COUNTY, STATE OF FLORIDA

In the Matter of the Estate of

GEORGE SCOTT McKNIGHT, Deceased.

NOTICE OF FILING PETITION FOR FINAL DISCHARGE OF ADMINISTRATRIX

TO ALL WHOM IT MAY CONCERN:

Notice is hereby given that I have filed my final returns as Administratrix of the Estate of George Scott McKnight, deceased; that I have filed my petition for final discharge, and that I will apply to the Honorable Howard G. Livingston, County Judge of Highlands County, Florida, on the 10th day of December, 1951, for approval of the same and for final discharge as Administratrix of the estate of George Scott McKnight, deceased.

Dated this 9th day of November, 1951.

Belle H. McKnight,

as Executrix of the estate of George Scott McKnight, deceased.

Nov. 9 - 16 - 23 - 30 - 4tc

IN THE CIRCUIT COURT TENTH JUDICIAL CIRCUIT IN AND FOR HIGHLANDS COUNTY, FLORIDA

BILL FOR DIVORCE

FRANK C. RICE, Plaintiff

vs

ELVA K. RICE, Defendant.

NOTICE TO APPEAR

TO THE DEFENDANT ELVA K. RICE:

You are hereby notified that a bill of complaint has been filed against you in the above styled Court, the purpose of which is to procure a divorce from you by the plaintiff, Frank C. Rice. You are hereby warned to appear to the said Bill of Complaint on or before the 17th day of December, 1951, in default of which appearance a decree pro confesso will be entered against you and the cause will thereafter proceed ex parte.

WITNESS the Honorable D. O. Rogers, one of the Judges of said Court, this 15th day of November, 1951.

S/ H. T. Piety

Hon. H. T. Piety Clerk of the Circuit Court, Highlands County, Florida.

By Earl Rich, Deputy Clerk

S. Colquitt Pardee, Jr.

Attorney At Law

Avon Park, Florida.

Nov. 16-23-30-Dec. 7-4t

IN THE CIRCUIT COURT TENTH JUDICIAL CIRCUIT IN AND FOR HIGHLANDS COUNTY, FLORIDA

BILL FOR DIVORCE

FLORENCE V. CAMPBELL, Plaintiff

vs.

JOSEPH FRANCIS CAMPBELL, Defendant

NOTICE TO APPEAR

TO THE DEFENDANT, JOSEPH FRANCIS CAMPBELL:

You are hereby notified that a suit for divorce has been filed against you in the above named Court and in the above styled cause and you are hereby notified to appear to the same on or before the 3rd day of December, 1951.

Witness the Honorable D. O. Rogers, one of the Judges of said Court, this 2nd day of November, 1951.

H. T. Piety, Clerk

Earl Rich, Deputy Clerk

SEAL

S. Colquitt Pardee

100 S. Forest Ave.

Avon Park, Florida

Nov. 2, 9, 16, 23

IN THE COURT OF THE COUNTY JUDGE IN AND FOR HIGHLANDS COUNTY, STATE OF FLORIDA

In the Matter of the Estate of

CLAIRE S. LANIER, Deceased.

NOTICE OF FILING PETITION FOR FINAL DISCHARGE OF ADMINISTRATORS

TO ALL WHOM IT MAY CONCERN:

Notice is hereby given that we have filed our final returns as administrators of the estate of Claire S. Lanier, deceased; that we have filed our petition for final discharge, and that we will apply to the Honorable Howard G. Livingston, County Judge of Highlands County, Florida, on December 27, 1951, for approval of the same and for final discharge as administrators of the estate of Claire S. Lanier, deceased.

This Nov. 23, 1951

CHARLES E. LANIER

VERNON LANIER

DAVID LANIER

Administrators of the estate of Claire S. Lanier, Deceased.

Nov. 23 - 30 - Dec. 7 - 14 - 4tc

NOTICE

Notice is hereby given that the December regular meeting of the Highlands County School Board will be held on Tuesday, December 4th at 9:00 A.M., County Superintendent's office, Court House, Sebring, Florida.

Fred Wild, Superintendent

Board of Public Instruction

Highlands County

Nov. 23 - 30 - 2tc

That action is not warrantable which either fears to ask the divine blessing on its performance, or having succeeded, does not come with thanksgiving to God for its success.

—Francis Quarles

This Week In Tallahassee

By J. Kenneth Ballinger
Florida Press Association

Attorney General Richard W. Ervin has ruled that the Haley legislative committee may accept private donations to finance its investigations. James A. Haley of Sarasota, legislator and member of the special committee, said he was willing to accept "clean money" and would smoke out every office holder connected with illegal practices. This ruling followed failure of the attorney general to get a second to his cabinet motion that $20,000 in emergency funds be given the committee. Cabinet members took the view that no "emergency" existed. Spearhead of the move to get private funds for the Haley committee is Rep. William C. Cramer, Pinellas county Republican leader, and Robert H. Gore, Fort Lauderdale newspaper publisher.

Lawyers of Florida are balloting this week on their choices for supreme court justices, in the event the people in 1952 decide to expand the court from seven to 10 justices. Ballots were sent to 4,600 lawyers in the Florida Bar through their Florida Law Journal. Governor Warren has told spokesmen for the Bar that he will give consideration to the recommendations of the Bar. When the most recent vacancy occurred, in the resignation of Alto Adams, the board of governors of the Florida Bar submitted a list of recommended names to the governor and he selected John E. Mathews of Jacksonville for the position. Ballots on the choices for the possible vacancies will be received and checked here, and submitted by the Bar to the governor.

A call for greater imagination in administering state parks was sounded by Miles Collier, president of the Collier Corporation, in an address prepared for the annual convention of the American Institute of Park Executives.

With greater leisure, he said, those who run the nation's parks must open up "far horizons" in providing opportunities for the people. But, he emphasized, this is a field in which the people can pretty well determine for themselves what they want and like to do with their leisure. He warned that some schools of thought are leaning toward a federal director of recreation, which he condemned.

Rate revisions have been granted Western Union in its Florida operations to match those recently granted by the federal communications commission in interstate messages. The new Florida rates approved by the Florida Railroad and Public Utilities Commission allow 15 words instead of 10 for straight telegrams and 50 words on a night letter instead of 25. Increases were allowed after Western Union showed it had lost money in Florida for the past 18 months. New rates allowed the Railway Express Agency and effective this week permit the addition of 20 cents on each shipment within Florida except carload lots, milk, cream and similar products, newspapers and corpses.

Regulations On Hunting Alligators

Tallahassee — Alligators, one of Florida's prime tourist attractions, will not be wiped out by the Oct. 29 ruling of the Game and Fresh Water Fish Commission declaring a restricted open season on specimens over 8 feet in length, O. Earle Frye, assistant director, stated today.

Fry stated that many sportsmen and newspaper writers have protested the ruling, but said that such protests evidently stemmed from a lack of knowledge about the new state-wide regulations and the characteristics of alligators, themselves.

To clarify the regulations, Frye brought out the following points:

1. All alligators are protected at all times in the vast Everglades region lying south of State Highway No. 80 and west of State Highway No. 7.

3. Hunters must obtain permits from the Game Commission to hunt alligators, even during the specified open season. No alligators may be legally taken at any time without such a permit.

4. It will be illegal to possess, sell, or transport any alligator, crocodile or similar animal, or its hide, except during the open season.

5. It will be illegal to molest, possess, sell, buy or transport nests, eggs, or speciments of alligators under eight feet in length at any time or place in the state.

10th Convention Florida Farm Bureau Well Attended

ORLANDO (special) — Fifty-one county Farm Bureaus were represented here last week-end when the Florida Farm Bureau wound up its business for 1951. Voting delegates and leaders from all sections of the state attended the 10th state convention of the big agricultural organization.

Site of the 1952 convention was not chosen. The Convention decided to allow its board of directors to make the selection at its January meeting.

A highlight of the meeting was the first open-house and inspection of the organization's new $50,000 state building, located in adjoining Winter Park. The structure was completed earlier this year and has been in full operation since last summer. A quarter-mile police-escorted motorcade took the visiting members from their convention hotel in Orlando to the building six miles away. The Orange County Farm Bureau acted as hosts during the open-house.

The members applauded their national president Allan Kline, who flew down from Chicago to address them. He warned farmers about the socialistic trend in Washington and urged a continued fight against it by the Farm Bureau both on the national, state and county levels.

Paul Thornhill, of Dundee, was officially presented the 1951 Farm Bureau Winn & Lovett $1,000 college scholarship. He is enrolled at the University of Florida in Gainesville.

County Farm Bureau members who attended the state Convention here included:

E. H. Finlayson, Greenville seed grower, is the new president of the Florida Farm Bureau. He was elected by the organization's new board of directors, following the state convention in Orlando. Lacy Thomas, Groveland, is vice-president; Mrs. Annie Sue Davis, Madison, secretary; Al Whitmore, Winter Park, treasurer; were chosen to serve with Mr. Finlayson. John Ford, Orlando executive vice-president was re-elected.

Mr. and Mrs. Cole Danley, I. S. Hall of Lake Placid, Fla., T. H. Maxwell of Avon Park, Fla., F. C. Payne, of Sebring, Fla., and Mrs. H. C. Goodnaw of Sebring.

Soil Conservation News

By Sam Polston
Soil Conservationist

The rains are keeping pasture improvement going, among the ones still planting improved pasture grasses are W. C. Touchton, Earl Hartt, Redwine Company.

Several acres of clovers have been planted in the Highlands Soil Conservation District in recent weeks by its Cooperators, among the ones planting are Dr. J. M. Gilbert, O'Neal & Boney, Robert Stokes, Lloyd Zorn, C. R. Disher, Walter Mandis, John Payne, and Lykes Bros. The Louisana White Dutch Clover taking the lead; other kinds planted were Hubam (sweet clover) and Lidano, which is just a giant variety of white dutch. Reynolds & Smith, and D. C. Kelley are introducing a new grass - a legum mixture into the Highlands Soil Conservation District that of Kentucky "31" Fescue, and white dutch clover mixture planted on well limed organic soil. This combination has proven to be very good especially for winter in the Zellwood muck area near Orlando. Neither of these plants are killed by frost and do a lot toward filling in that critical gap where winter grazing is a problem. Another new winter plant is being used in the Highlands Soil Conservation District is the new southland oat, the Mandis Stock Farm of Avon Park is planting several acres on heavy soil for temporary winter grazing. This is a new type of oat that was developed recently by the University of Florida Experiment station which is resistant to crown rust and other diseases that have tended to keep other varieties of oats out of south Florida. Mr. Mandis also took advantage of his heavy growth of Pangola grass in the summer and bailed it for hay. He says he believes he will have an excess, so if anyone else have got caught short on winter feed see Mr. Mandis.

Top Side Tandem



Hilans Theatre

AVON PARK, FLA.
PHONE 264

"HARVEST OF HITS"

Now Showing
Cary Grant - Jeanne Crain in
"PEOPLE WILL TALK"
Continuous from 2:00
Thanksgiving Day

SATURDAY ONLY
Roy Rogers in
"IN OLD AMARILLO"
2nd Big Feature
Joe Palooka in
"TRIPLE CROSS"
also Last Chapter Serial

SUNDAY and MONDAY
Howard Keel - Ava Gardner
Kathryn Grayson in
M-G-M's New Musical Special
"SHOW BOAT"
Cartoon . . . . News

TUES. and WED.
Paul Douglas in
"FOURTEEN HOURS"
also Co-Feature
"HERE COMES THE COEDS"

THURSDAY and FRIDAY
Claudette Colbert in
"THUNDER ON THE HILL"
plus Cartoon . . . . Comedy

Relax at the Movie Tonight'

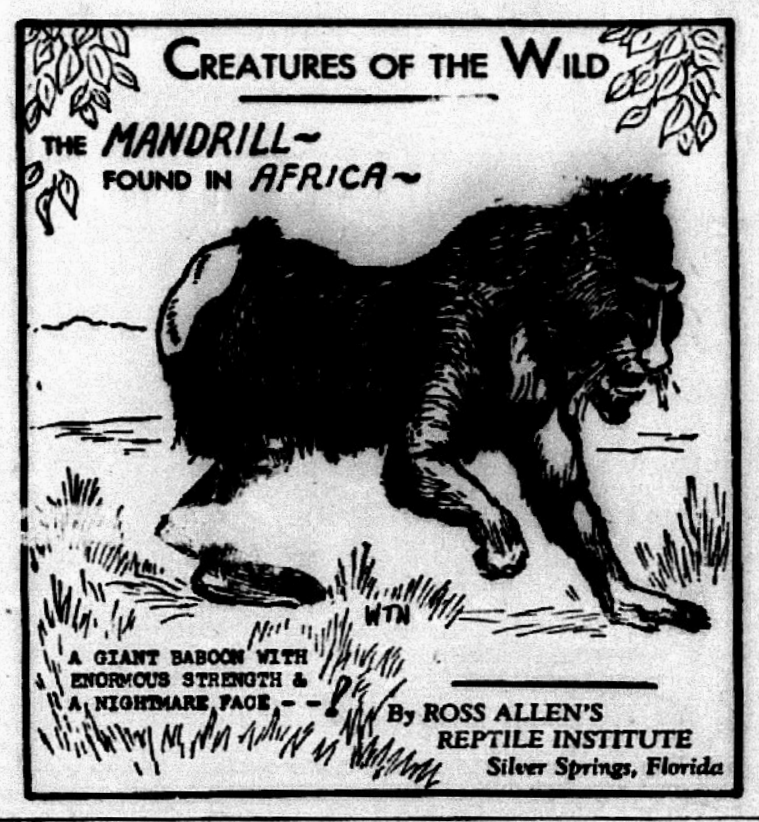

It Pays To Read The Classified Ads

Park Hardware

1st Anniversary Sale

Continues Through Sat. Nov. 24

We want to thank all of you who have made this sale very successful. Our special prices continue through Saturday, November 24.

OUR ENTIRE STOCK AT

REDUCED PRICES

FREE DRAWING SATURDAY AT 8:00 P.M. SHARP

Park Hardware

"The Friendly Store"
J. L. SCOTT

"Test Drive" America's favorite V-8!

"YOU CAN PAY MORE... BUT YOU CAN'T BUY BETTER!"

"IT'S THE TYPE OF ENGINE THE INDUSTRY'S SWINGING TO!"

"YES, 3 MORE MAKERS IN THE PAST 3 YEARS!"

"FORD'S BUILT NEARLY 12 MILLION V-8'S!"

"FORD'S V-8 SELLS FOR HUNDREDS LESS THAN MOST SIXES!"

"IT'S THE TYPE OF ENGINE YOU'LL FIND IN THE MOST EXPENSIVE CARS!"

"YET FORD BUILDS THE ONLY V-8 IN THE LOW-PRICE FIELD!"



Fordomatic Drive is two drives in one! It's the newest, smoothest, goingest automatic drive of all!



Better yet... WITH FORDOMATIC DRIVE!

● Fordomatic is two drives in one, combining the best features of earlier "automatics." You get the smooth flow of power of a Fluid Torque Converter . . . the GO of Automatic Mechanical Gears . . . *plus* the savings of having the *exact* power you need, when you need it!

See our selection of A-1 USED CARS

Fordomatic Drive, optional at extra cost, available with V-8 only. Equipment, accessories and trim subject to change without notice.

Come in and "TEST DRIVE" it today!

AVON PARK MOTOR CO.

N. Verona Avenue *Telephone 33*



OWN YOUR OWN HOME - - Pay For It Like Rent!

WE CAN ARRANGE FOR CONSTRUCTION LOANS — F. H. A. AND G. I. LOANS

Improvement Loans: Covering Additions, Remodeling, Repairing, Re-Roofing, Painting, etc. Easy Monthly Payments, No down payment

TOWNSEND SASH, DOOR & LUMBER COMPANY



Avon Park — Phone 125 Phone 125 — Avon Park

WE WANT ALL THE News OF AVON PARK —PLEASE PHONE 54

AVON PARK SUN

SECTIONS — PAGES

VOLUME XXVII | Single Copy 5c | AVON PARK, FLORIDA, FRIDAY, NOVEMBER 30, 1951 | NUMBER 3

UR NEWSPAPER

Sun is the only paper ting Avon Park 52 es a year. Your pat- ge will expand opera- .. and bring further ben- efits to you.

Essay Contest On Soil Conservation

By Sam Polston
Soil Conservationist

The Highlands Soil Conservation District Board of Supervisors have recently sponsored an essay contest in the four high schools entitled, "What Soil Conservation Districts are Doing for Florida". Some 35 students wrote papers on the subject. There were two divisions with the junior division composed of 7th, 8th, and 9th grades, and the senior division of the 10th, 11th, and 12th grades. There are yet to be given, four prizes in each division totaling $220, with first prize of $50, 2nd prize $30, 3rd prize $20, and 4th prize $10. Duplicate prizes will be awarded in each division.

Students writing essays are listed below by school and division of entry:

Lake Placid Senior Division; Elinor Oxer, Eunice Browning, Charles Stidham, Donald Bates.

Lake Placid Junior Division; E. J. Boyd, A. C. McAulay, Cleveland Williams, Bobby Payne, Carol Jones, and Albert Browning.

E. O. Douglas Senior Division; Willie James DeNard II, and Mary Jean Wilson.

Avon Park Senior Division; Carolyn Scott, Richard E. Beltz, Robert Cook, Jerry Childs, Jane Maxwell, Angelia Regan, Billy Jones, Norma Roberta Woodruff, and Sally Thorp.

Avon Park Junior Division; Betty Ruth Barefield, Jessie Murray, Nick Pinder, Patricia Aline Pollock, Edwin Robert Carter, Carol Graetz, and Lamar Ward.

Sebring Senior Division; William L. Alameyer, and Donald Y. McIntyre.

Sebring Junior Division; Victor Motto, Jr., Genevieve Pridgeon, Madelon Schaefer, Robert Livingston, and Cynthia Pace.

There will be three judges for the contest and to date, two judges have been selected by the supervisors. They are Bill Post, Veterans teacher at Lake Placid, and W. F. Ward, Citrus grower of Avon Park. One is yet to be selected.

Winners will be announced and prizes awarded at an assembly period before Christmas at a prearranged time with the principal of each school.

The Highlands Soil Conservation District Board of Supervisors is composed of Katherine Waggaman, Chairman; Cole Danley, Vice-chairman; L. L. Holmes; Jack Hutchinson; and Ivey Futch. This board, working for the conservation of our most valuable resources of soil and water has decided to make this essay contest an annual affair, with the hope that these contests will help to educate the youth of our country in the conservation and wise use of our land. The productivity of our land will determine the future of our United States of America.

Youth Center Faces Crisis: No Chaperones

The Avon Park Youth Center is facing permanent closure today because of a lack of cooperation on the part of the very people it means the most to — the parents. Director Clayton Fields reports that the Youth Association committee has had practically no success in getting parents to chaperone at the Youth Center on Friday and Saturday nights. He is issuing a special plea to all the parents of teen-age youth, as well as to any interested citizens, that they sign up to donate at least one night of their time this year to this worthwhile community project. The work is easy and the need is great.

Call Mrs. W. W. Wingfield or send word by your child and volunteer for your night.

Registered at the Chamber of Commerce this week are; Minnie Lee Chase, Ray E. Chase and Margaret T. Chase of Westminister, Maryland; Mr. and Mrs. Clyde Krenrick of Milwaukee, Wisc.; Denton J. Shiltz, Bowerton, Ohio; Mr. and Mrs. LeRoy Roberts, Townsend, Deleware; Dr. and Mrs. John Laughlin, Bedford, Indiana; Mr. and Mrs. Charles E. Ackerman, Nedericktown, Ohio; Mr. and Mrs. F. G. Eden, Bangor, Pa.; Mr. and Mrs. Elmer George, Coe, Ohio; Mrs. Matt L. Divoll, Bellow Falls, Vt.

The battle suit for the U.S. Navy is now an overall made of rubberized material. Its buoyant vest can keep a man afloat in the water.

Mrs. Wilton Stringer Dies At Her Home

Mrs. Glendene F. Stringer died at her West Pleasant Street home Tuesday night, November 27, after a brief illness. She was 34 years old.

A native of Birmingham, Michigan, she came to Avon Park with her husband and family seven years ago. She was an active member of the Avon Park chapter of Women of the Moose.

She is survived by her husband, Wilton Stringer, and two daughters, Judith Ann and Sharon Louise Stringer, all of Avon Park; her mother, Mrs. Anna Hale; one brother, Jack Hale; and two sisters, Miss Marion Hale and Mrs. Peter Cowel, all of Detroit, Michigan.

Funeral services, as tentatively arranged, will be held at 3:00 o'clock Saturday afternoon, December 1, in the chapel of the Stephenson Funeral Home. Burial will be in Bougainvillea Cemetery.

Pallbearers will be: Pat Lookhoof, Harry Wilt, Paul Crews, Joe Fann, J. H. Mintz and J. K. Smith.

Annual Plant Mart Next Tuesday

Tuesday, December 4, on the Mall across from the postoffice, the Garden Club will hold its fall Plant Mart. Club members will be there to help you select your favorite annuals for the coming season. The hours are from 9:00 to 12:00 o'clock.

These plants, which are young annuals averaging six weeks old, have been carefully selected and weeded and will soon be blooming in your garden. They will be sold for a minimum price.

Help the Garden Club make Avon Park a more beautiful place to live in by planting colorful blooms around your home.

Mrs. C. R. Ginn is general chairman and if you are unable to be there, you may place your order with her by calling 124-R.

Co-Developer of Highland Lakes Dies In Maryland

Louis Eisele, 67, who helped develop the Highland Lakes section here during the 1920's, died of a heart attack in Prince Georges General Hospital, Prince Georges County, Maryland, the first part of this month. Mr. Eisele is reported to have built the home fronting Lake Lillian now owned by Mr. and Mrs. E. P. Loomis.

At the time of his death, Mr. Eisele lived in Kent Village, near Hyattsville and Bethesda, Prince Georges County, Md. He was president and co-owner, with his brother, Clifford M. Eisele, and a third partner, of the Prince Georges Golf and Country Club. Mr. Eisele went to Maryland in 1930, being in the general banking and brokerage business in Washington from 1930 to 1941, at which time he became associated with the country club.

A native of Malcolm, Iowa, and a graduate of Grinnell College, Iowa, Mr. Eisele worked as a bank cashier in his home town. He and his brother then set up an insurance company in Cedar Rapids, Iowa, during which period both men were active in the development of Lake Lanier in Tryon, N.C., and the Highland Lakes section here.

Besides his brother, he is survived by his mother, Mrs. Clara Eisele, and his widow, Mrs. Elizabeth J. Eisele, both of Kent Village; a son, Arthur Eisele, Hollywood, Calif., three daughters, Mrs. Gloria McQuillin, Ridgewood, N.J.; Mrs. Betty Jane Riner, Fayetteville, N.C., and Mrs. Virginia Duane, Los Angeles.

Funeral services and burial were at Fort Lincoln Cemetery.

THREE IN HIGHLANDS WIN SCHOLARSHIPS

County School Superintendent Fred Wild announced that the following Highlands County youths had won state scholarships in recent examinations.

Senatorial scholarship — Martha Watkins, of Sebring, a junior at Florida State University.

House scholarship — Gilbert Newton Johnson, of Avon Park, and Vera Doris Coger, Negro, of Sebring.

—See you IN CHURCH Sunday—

In the Health Line



The line forms on the right for a chest X-ray when a mobile unit such as this comes to town. This unit, purchased with Christmas Seal funds, is used in the search for hidden tuberculosis. Case finding is one of the tuberculosis control activities of the tuberculosis associations which, throughout the country, are conducting the 45th annual Christmas Seal Sale from Nov. 19 to Christmas to raise funds to support their work.

Christmas Seal Sale Brings In $602.75 First Week

Christmas Seal returns during the first week of the annual seal sale conducted by the Highlands County Tuberculosis and Health Association totaled $602.75 according to Mrs. Ted Ward, campaign chairman for Avon Park.

The sale opened on Monday, November 19th with the mail delivery of seals to residents throughout the county and will continue until Christmas. Proceeds will be used to finance the tuberculosis control program of the local association.

"The first week's returns are certainly gratifying and represents 22 percent of our 1951 goal of $2750.00, said Mrs. Ward. "Our quota is considerably higher than the amount raised last year but our expanding county-wide program necessitates the increase."

Numerous contributions received from purchases of books in values of from $5.00 to $25.00 have helped to swell the total. Last week the association publicly thanked through the columns of the Sun donors of these special gifts. Additional names of those we thus wish to thank are as follows:

Mr. and Mrs. Earl T. Adams, Mr. and Mrs. T. A. Jones, Mr. and Mrs. Harry McCorkle, Mr. and Mrs. Wm. Hauptmann, Charlie Gedwin's Market, Mr. and Mrs. A. H. Burkett, Mrs. H. E. Boorom, Mr. and Mrs. J. P. Redwine, Lake Byrd Citrus Packing Co., Presbyterian Women of the Church.

Rotary News

Mrs. G. Franklin Ward, a former employee of the Tennessee Valley Authority was guest speaker at the Avon Park Rotary Club Wednesday. Mrs. Ward, with her knowledge of the TVA along with a large wall map showing the various dams and territory covered by this huge government project, held the attention of all present to a very interesting subject.

Visiting Rotarians present were, Vaughn Driggers, former president of Avon Park Rotary, and now a resident of Wauchula; Elgin Bayless, Sebring; Ralph E. Kirkpatrick, Butler, Pa. Rotarian Art Kinney had as his guest, Elwood Heitsman of Wooster, Ohio and Avon Park.

C of C Needs More Rental Listings

Do you have a house, apartment, or room for rent? If so, contact Mrs. Parke Anderson at the Chamber of Commerce.

Winter vistors are flooding the Chamber of Commerce office with inquiries concerning accomadations in Avon Park, and Mrs. Anderson is trying to comply with their requests. The listings in the office have been practically exhausted.

Avon Park has unlimited possibilities, and it is the desire of the Chamber of Commerce to display its charms before the countless numbers of winter visitors who stop each day to ask questions.

This listing of rentals is a free service to the people of the community, as the local real estate brokers are not interested in such business.

Visitors today may be our home owners and tax payers tomorrow, and are necessary to make a bigger and better Avon Park.

Woman's Club To Present Program of Christmas Music

A special program of Christmas music will be presented at the meeting of the Woman's Club on Friday afternoon, December 7, at 3:00 o'clock. The meeting will be held at the Union Congregational Church, located on the corner of Church Street and Forest Avenue.

A cordial invitation to attend is extended to all women of the community, including winter visitors, and others.

Mrs. J. Paul Garber, director of the Congregational Chancel Choir, will be in charge of the program.

Don't forget to bring the articles of clothing or canned foods for the Christmas box to be sent to the Children's Home in Jacksonville, is the reminder for members who have not made their contribution. This meeting will be the last before the box is shipped.

The Christmas gift box for the Jacksonville orphanage is sent by the club each year. In addition, the club will, as in the past, furnish baskets of food for the annual Christmas gifts to the needy of our city. These baskets are to be pooled with those given by the churches and other civic organizations, and the toys purchased by the Avon Park Firemen, all to be distributed by the community's Christmas Welfare Committee.

The executive board will meet the Wednesday preceding the meeting, December 5, at 3:00 P.M., at the home of the president, Mrs. Samuel O. Norris, 17 E. Church.

FLYING VISIT PAID BY LONG-AGO RESIDENT

The Avon Park Sun received a visit from one of its former newsboys Wednesday afternoon when Wallace Bless, now of Richmon, Va., dropped in to see if any of his old haunts still looked familiar after 25 years of absence. He and Mrs. Bless were making a motor trip through this section.

Mr. Bless, with his parents and four other children, lived in Avon Park during 1925 and 1926. He attended elementary school here, and remembers that Roscoe Bass was one of his classmates.

While he was a schoolboy here, Mr. Bless sold copies of the Sun. Mr. Freeman was editor then, and H. D. Brooks circulation manager. The paper sold for a nickel, just as it does now — the newsboys receiving the whopping percentage of half or 2½c for each paper sold — but there were a lot more issues, for those were the good old boom days, and the Sun was a daily.

Unfortunately, most of the names Mr. Bless remembered are now missing from our roster of citizens, and have never been heard of by such Johnny-comelatelys as our present staff. But we hope Mr. Bless will visit us again to get to know us better as we are now.

NOTE OF APPRECIATION

The ladies of the Walker Memorial Church wish to express their gratitude and appreciation for the response that made their recent bake sale a success. These fnuds will be used to help needy families in this and surrounding areas.

If you and your neighbor cooperates, 97 percent of Florida's wildfires can be stopped.

City Council Held Long Session Monday Night

Game Lost But Show Was Excellent

Avon Park's Red Devils were beaten 24-0 in the annual Thanksgiving and end-of-the season football bout with Sebring's Blue Streaks on Wednesday, November 21. In spite of the severe penalties imposed on Sebring during the first half, Avon Park never threatened.

Caleb Cowart, playing his last game for Sebring, made three touchdowns. Elton Stivender accounted for the other TD.

This was a homecoming game for both towns. Sponsors for Avon Park were June Quintier, Nancy Harris, Charles Marshall and David Maddox. Sebring sponsors were Eunice Adams, Kelsey Payne, Janet Brown and Henry O'Neal.

The Avon Park and Sebring bands, playing together, presented a halftime show spectacular enough to take the minds of the Avon Park audience off their troubles.

The combined bands marched onto the field to the strains of "Men of Wisconsin", swinging into the "Marvel" as they formed letters spelling HELLO. They countermarched to the end of the field. The field was then darkened, with colored floodlights revealing an enormous pumpkin on a platform in the middle of the field. The bands played "Shine on Harvest Moon" while the majorettes danced around the pumpkin. Jack Ward sang the chorus.

The bands then played the dreamy "Alice Blue Gown", as Gloria Sheffield, dressed in a long blue gown, came out of the pumpkin to dance on the platform. She was joined by another majorette, Beverly Williams, in band uniform, who danced the role of the boy.

When the lights came on the bands were in formation to march off the field. Bill Morrow, Sebring drum major, led both bands in the marching.

The show was the result of arduous joint practicing by the two bands. The participants and Mr. Gorman and Mr. Gustadt, band directors for Avon Park and Sebring, should receive applause for the success of a show such as is seldom seen at high school games.

Red Devils who played their last grid game for Avon Park last week were: Bruce Spencer, John Lunsford, Charles Best, Morris Harper, Edgar Pabor, Jimmy Kelley, Paxton Hill, Rene Davis and Claude Sparks.

Plans For Christmas Cheer Baskets: General Meeting This Sunday P.M.

The Outlook For Food Prices

The following article was prepared by Clarence King of the City Market Frog Store.

In answer to many inquiries from our citizens as to what I think food prices will do in the near future, I offer the following opinions which naturally might of necessity be changed in a week or two. However, here is how it looks from what reports I receive from the buyers of our Frog organization, manufacturers' representatives and several Trade Journals.

Fresh pork for the next few months should show about a 20 percent decline because of a seasonable supply, the largest in history. However the average trend for most foods should be slightly upward. Sharper advance will develop particularly if temperatures continue subnormal in the northern markets. Low temperatures have already killed a lot of the fresh vegetables which normally would have reached markets, and must retard the sales of canned goods. Increased consumption due to larger pay checks in the factories and larger exports will be the sustaining influence to keep prices up and offer opportunity for narrow advances.

Most merchandise now being stored in warehouses by the processors and growers have been placed there by the use of high labor costs. Scarcity of labor in and out of season, necessitated paying of maximum wages, which naturally is reflected in the price of the commodity. The sugar market seems to be stabilized. However, pressure from some of the Cuban markets may advance or reduce sugar prices at any time.

Lard and vegetable oils will be under pressure. We seem to have sufficient stocks to hold pressure down unless record exports are arranged.

Rice surplusses will be quite fully exported. Domestic demands for rice will be heavily increased by low income families using this commodity for substitutes for higher priced items. Rice is now showing a strong market.

On apple products processors are paying $2.00 per hundred pounds more for apples as of this week, which will reflect in all the canned products very shortly. This same picture is true on most canned fruits and vegetables.

Because of the foresight of the buyers of our Frog organization we should not have to advance many prices for several months. However, some we will.

In summary, about 90 percent of the commodities in the food lines are being sold under OPS ceilings — anything could happen.

Preparations for the annual distributions of Christmas boxes in Avon Park and vicinity, these boxes to contain gifts of food, clothing, and toys as needed by the recipients, are now being made. All organizations and individuals who will help in this splendid way of spreading Christmas cheer throughout the community are asked to be ready to cooperate promptly.

The Ministerial Association called a meeting of the Children's Committee at the educational building of the First Methodist Chnrch on Tuesday night for the purpose of establishing a coordinating plan for the distribution. It was asked that each of our churches be represented by a minister or a layman. At this meeting, C. Lester Armstrong was chosen chairman for this year.

Mr. Armstrong announces there will be a general meeting for all persons interested in this worthy project on Sunday afternoon, December 9, at 2:30, in the Methodist educational building.

He also states that all organizations which contributed last year will again be asked to contribute to the Children's Committee fund. Contributions should be given to A. B. Wilhite, secretary-treasurer.

The deadline for receiving names to be placed on the Christmas gift list is December 15, to allow time for checking and coordination. All organizations are asked to send their lists to A. B. Wilhite, at the high school office, by that date.

Also, any person who knows of individuals needing a Christmas contribution, is asked to advise Mr. Wilhite at the Avon Park High School.

PROMOTION TO CAPTAIN

Robert L. Padgett, Manager of the Griffin Citrus Service Co., was recently promoted to the rank of Captain, U.S. Marine Corps Reserve, it was announced today.

Captain Padgett was commissioned as a Marine Corps pilot in 1943, and served with the First and Second Marine Corps Air Wings in the South Pacific during World War II. His decorations include the Distinguished Flying Cross.

Captain Padgett is a member of the Rotary Club. His wife, the former Willa F. McGiboney, and one son reside with him in Avon Park.

Staff Sgt. and Mrs. Frank Waddell of Tampa, where Sgt. Waddell is stationed at MacDill Field, spent the weekend with her mother, Mrs. Cora Wray. Mrs. Waddell stayed over to attend the Lora Clements class meeting Monday night and the Rebekah president's official visit in Arcadia Tuesday night. She returned to Tampa Wednesday.

Ordinances 335 and 336 were passed by the Council are are published in this week's issue of the Avon Park Sun The Council also approved increasing the insurance on the new water tank, and pump house by $5000.00.

The City also went on record in favor of buying additional lots from Brickell Estate adjoining Donaldson Park. The city offered $4000.00 plus accrued city taxes.

On a motion by Councilman Smith and seconded by Councilman Thomas and carried unanimously the Council agreed to buy new uniforms for our police department consisting of 2 pairs of pants, jacket and cap, each at a total cost of $200.00. The uniforms will be purchased from L. D. Roberts.

The City also agreed to sponsor a competition in the Avon Park schools to select an emblem for the City. Said competition to close December 31 with a prize of $5.00 for the winning entry.

It was voted that parking meters be replaced in front of the B&B Store on Main street. These meters had been removed during the construction of the new store. George Prevatt was discharged as assistant Fire Chief, and Charles Howze was hired to replace him as of midnight November 30th. Motion was made by Councilman Kirkland and seconded by Sparks to accept the recommendation of the Mayor to employ Will Roberts as policeman. On roll call vote Kirkland and Sparks voted favorably, and Rush, Smith and Thomas voted against the motion. Motion by Councilman Smith, seconded by Thomas to accept the Mayor's second nomination of L. F. Harrison as policeman was carried. Smith, Kirkland, Thomas and Rush voted Aye, and Sparks abstained from voting.

Ordinance 337, pertaining to parking meters and traffic regulations was up for the first reading. The councilmen also decided to purchase clay from the County at $2.00 per truck load.

CHRISTMAS IS COMING

Our Christmas lights are on again. Shining up and down the Mall, and draped on the flag pole in the shape of a gigantic Christmas tree, they give our city a Yuletide appearance. And remind us that it is time to begin the keeping of Christmas, with all its mingling of sacred rejoicing and secular mirth derived from antique and pagan festivals.

The lights went up for Thanksgiving Day, to remind us that one holiday follows fast on the heels of another. Christmas is the 25th day from this date — 20 shopping days between now and it. The postmaster is begging us to mail our packages and cards—well, he seems to have wanted them the day before yesterday—and oh, goodness!—where is that Christmas card list we stuck somewhere last winter?

DR. CHANDLER ATTENDS MEDICAL BOARD MEETING

Dr. I. W. Chandler, member of the Board of Medical Examiners for the State of Florida, returned Tuesday from Jacksonville, where he attended the November meeting of the Board, held at the Hotel Seminole on Monday and Tuesday of this week.

Dr. Chandler reports that 190 applicants took the medical examination.

THE AVON PARK SUN

(A JOHN H. PERRY NEWSPAPER)
Established 1919, at Avon Park, Florida

Published Fridays at Avon Park, Florida

OFFICE B-26 Building Telephone 54

Entered as Second Class Mail in the Post Office at Avon Park, Fla.

Arthur S. Kinney Managing Editor

$2.00 PER YEAR IN ADVANCE — OUTSIDE COUNTY $2.50

"TOO LATE TO CLASSIFY"

By Russell Kay

You probably never thought of yourself as being one of Joe Stalin's little helpers. If anybody accused you of being one, you probably would kick his teeth out.

Like a lot of other folks, you are inclined to believe that anyone doing anything to aid and comfort Stalin must necessarily be a Communist.

Unfortunately, such is not the case. Thousands and thousands of folks like you and me are unknowingly and unententionally helping the cause of the Kremlin.

A lot of us have been thinking to much about "Heartbreak Ridge" in Korea and not enough about "Heartbreak Ridge" here at home.

You don't have to worry about the one in Korea. Our fighting men will take care of that. It is the one here at home we should be concerned about.

Stalin isn't very much concerned about Korea. He doesn't care how many Chinamen are killed or whether the line is north or south of the 38th parallel. Korea is just one little pawn in his international chess game.

He is concerned with the United States and what is happening here. One corrupt politician, crooked contractor, dishonest public official or radical labor leader means more to Joe than a thousand dead Chinamen.

But more helpful to him than any of these is the indifferent, selfish, apathetic average citizen. The millions of men and women who are not concerned, who are willing to sit back and see their country ravaged by petty politicians and pressure groups.

The smug individuals who are content to ignore the destructive forces that are gnawing at the nation's vitals and sapping its weaith and its strength. The growing tendency toward dishonesty and corruption in high places, appalling waste and extravagance, a general lowering of public morale and the placing of personal gain or advantage above that of the national welfare.

Men of little minds and lesser ability have been permitted to elevate themselves to positions of great power through the indifference of those who have failed to vote or who have cast their ballots in the interest of selfish aims.

Disregarding the welfare of the nation as a whole, the ambitious, self-seeking politicians have learned that the easiest way to gain and retain power is to cater to a few minority groups that, through organization, have been able to swing elections and force their will on an apathetic majority who must eventually pay for it in tax and tribute sufficient to meet the selfish demands of these power minorities.

The health of a nation is not advanced when the sovereign votes of the people are bought either from the individual on the street corner or the pressure group by legislative action.

America's "Heartbreak Ridge" today is Capitol Hill where the intended government "of the people, by the people and for the people" designed by our forefathers is besieged by minority groups and blocks, each demanding its "pound of flesh" without regard to the welfare of the national body.

The farmer must have his subsidies — what matter if crops rot in the fields, surplus is dumped into the sea and God's abundance be cast aside. Labor must retain its gains and obtain higher and higher wages or coal will not be mined, trains will not run or ships be unloaded. Veterans and senior citizens must have their pensions and security and a hoard of bureaucrats must strengthen their hold on the national economy, bleeding the public treasury white in the advancement of socialistic ideas and plans that history reveals have wrecked every nation so foolish as to adopt them.

Strong, forthright, courageous leadership is the nation's greatest need today. Such leadership can only come from an alert, aroused and militant people who are willing to sacrifice selfish interests, insist on a sound economy and unite to defend and maintain our Constitution and American way of life.

The hour is later than you think, the danger greater than you realize. Your thought, your voice and your vote are weapons at your command that can be effectively employed in the service of the nation. Use them to strengthen and safeguard America.

This Week In Tallahassee

By J. Kenneth Ballinger
Florida Press Association

Tallahassee — Plans were going forward here to test in Florida courts the 1951 election laws which some newsmen feel violate the constitutional rights of the citizen to "speak his piece" about a candidate for public office. Officers of the Florida Press Association here studying the directive from the association asking that a suit for declaratory judgment be filed at the earliest possible moment to get court interpretation of puzzling features of the new law, lifted almost bodily from New Jercey statutes which for more than 20 years have existed on New Jersey lawbooks without a test case. The Florida Press Association may be joined by other agencies asking clarification of the law.

Tallahassee — First candidate for governor actually to qualify by putting $600 on the line is Brailey Odham of Sanford. He paid this amount to Secretary of State R. A. Gray as a qualification fee. The money was in one dollar bills, collected, he said, from home folks.

Tallahassee — The issue of state money for the Haley legislative committee has been given a final burial by the state cabinet. After Comptroller C. M. Gay said he would not issue a state warrant (check) for any Haley investigating committee funds unless the supreme court okayed it, the cabinet had waited on the opinion previously requested by Governor Warren. The opinion arrived this week, said the state had no authority to spend money for such purposes. Still unanswered is the question of whether the committee itself has any power when the legislature is not in session.

Tallahassee — Ted Smiley has resigned as public relations director for the state beverage department, after paying $2,143.10 to the state comptroller to settle disputed expense account items. Smiley said he had no plans for the future and the department said it would not get another public relations director. Smiley paid the amount "under protest" and declined to go into details on who else may have been involved in the expense statements under question.

Tallahassee — One major issue for next spring's primaries began to take shape here as Alto Adams, candidate for governor, labeled the proposed East Coast Turnpike a "pig in a poke" proposal and stated his opposition to it. The turnpike, patterned after other through toll roads in the United States, has been advocated by State Road Department Chairman Alfred A. McKethan, who has ordered studies made to determine its feasibility. Many small communities along the East Coast have started to oppose it, because through traffic would be routed on the outskirts of some and miles from others.

EDITOR'S MAIL BAG

Nov. 20, 1951
Archbold, Ohio

Please renew my subscription to the Avon Park Sun.

It is a very important thing to me on Monday to sit and read the news of home.

You feel as though you had been there after you finsh the paper.

I'm sure everyone away from Avon feels the same about receiving the home paper.

Enclosed you will find my remittance for another year.

Very truly your,
Mrs. A. E. Leininger

* * * *

Antioch, Ill.

To the Editor:

Inclosed please find check. Thanks to your organization for receiving this fine paper even though we were delinquent in paying our subscription for over a year.

May the new year be most prosperous to your paper.

Yours truly,
Paul A. Ericksen

More than half of Florida's conservation dollar is spent on law enforcement to protect the State's game and fish resources.

AVON PARK SERMONETTE

GOD'S REST AND CHRISTIAN'S REST

The Rev. M. L. H. McMullen,
Retired Methodist Pastor

Please read Hebrews 4:1 to 11 verses inclusive.

I have been looking at these verses prophetically.

They are of interest to every child of God, but they are so seldom rightly interpreted, or understood as referring to a future rest of God's children.

Too often these days of rest are referred to as the Jewish sabbath, or to the Christian's Lord's Day, which we observe on Sunday.

It is neither of these days. The first day of rest reaches back to that period of time when God had finished the creation of the earth in the six days, and rested on the seventh. To us it matters not if a day was a thousand years, or just 24 hours, it could be either. But at least God rested on the seventh day, which is referred to in these verses.

But this new Day of Rest as spoken of reaches forward to a new dispensation.

It is yet future, when the Holy Spirit leads the writer of Hebrews to speak of that day of rest which we enter into, not by works, but by faith, and that faith must be in the blessed name of Jesus.

Let us review the picture. God worked six days and took a seventh day to rest. Then Satan wrecked God's plans by bringing sin into the world through Adam and Eve. Again God had to enter into the labors of ruling and reigning over this old world, to preserve for Himself a "peculiar people", the Jews, who would have a major part in a new dispensation, called the millenium, on this earth, and at the same time, send His son into the world to give His life as an example and a letter — a complete sacrifice, through which as many as would believe on His son, Jesus Christ, by and through faith should someday become the Bride of Christ, and live with Him in heavenly places, prepared by our Lord; and then we have the complete picture of His own Old Testament Jewish people, at rest here on earth, at peace with the rest of the world, and the church — the Bride of Christ, at rest in Glory.

It is plain to see as we read these verses that the writer fears that many will come short of this Christian rest.

That too many are in unbelief, or clinging to a false belief, that because they live good moral lives, or have joined some church or organization that they are perfectly safe for the future. Many will be lost because they have not had the oil of the Holy Spirit in their lives.

We must also remember that God gives a whole list of sins in Revelation that will hinder folks from entering Heaven, unless sins are forgiven and wrongs made right, and restitution made where possible.

It is an easy matter to claim membership in an organization, but let us remember that the true church is an organism, something alive and vital. I have no quarrel with any church — but be sure you are a blood-washed, regenerated soul.

The warning then is that we labor therefore to enter into that rest. What a wonderful future lies before us, that the world that then stands, shall enter into that rest on the earth, and we the church, the Bride of Christ, shall enter into that rest in heavenly places, and even God can enter into that time of rest with us, His children.

Now read those eleven verses again with a new meaning, and plan to enter into that rest, of the Christian's rest by faith.

Self-Employed Persons Apply Now For Social Security

Self-employed persons should apply now for their social security account number, according to W. E. Arnold, manager of the Lakeland social security field office. Although self-employed persons are not required to report their 1951 earnings until they file their income tax returns early in 1952, Arnold said that every self-employed person who does not have a social security account-number card should apply for one now to be certain he has the account number when the tax report is made. Applications for account numbers can be obtained from the local post office, or by contacting the Lakeland social security office, located at 807 Marble Arcade Building.

Most owners or partners in a trade or business who have net earnings of $400 or more a year are required by the new social security law to pay in full the tax of 2¼% of their net earnings, up to the first $3,600 earned in the year, at the time the combined income tax and social security tax form is filed. This coverage of the self-employed is not voluntary, Arnold emphasized. Participation is required by the law, unless net earnings from self-employment are less than $400 a year, or if the income is derived from the ownership or operation of a farm or from certain professions excluded by the law; such as physicians, lawyers, dentists, professional engineers, public accountants, and some others.

A new booklet entitled "Do You Work For Yourself" which gives a complete explanation of the new social security law applying to the self-employed can be had at no cost by writing to, or calling at, the Lakeland Social Security office.

"SMALL BUSINESS"

By C. WILSON HARDER

With a stroke of genius, the Office of Price Administration has now embarked on establishing a dollar and cents ceiling price on holes. So far, no price ceiling has been established on doughnut holes, but it is presumed that progress will be made in this direction as soon as the bureau hires more high priced personnel.

* * *

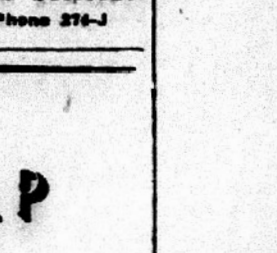
C. W. Harder

But the ceiling price on a bunghole has now been officially established by Ceiling Price Regulation No. 86 at 10 cents. Thus, anyone who makes barrels, now knows that he can only charge 10 cents for each bunghole.

* * *

And it is doubted if ignorance on this bunghole decision can ever be used as a defense.

* * *

For this decision of vast import has been spread over the land by vast quantities of government press releases, official printed notices, and other printed matter consuming many tons of precious and scarce paper so all would know the nation's official position on bungholes.

* * *

Of course, the public is confused over just what prices the Office of Price Control is controlling.

* * *

The only squeeze of any consequence has been felt by millions of small retailers who have been forced to consume billions of man hours trying to obey edicts issued them.

* * *

For sheer waste of tax money OPS operations amaze Washingtonians. For example, industry meeting was just held on price ceilings for the electroplating industry.

Present were six industry spokesmen. In addition, fifteen high priced OPS executives were present. No definite decisions were reached.

* * *

However, OPS sometimes makes definite decisions, and they too, are widely published at government expenditure of more tons of scarce paper. An example of positive action is General Overriding Regulation No. 5.

* * *

No shilly-shally indecision is found in this forthright edict which exempts from price ceilings butterfly wings, incense burners, bird cages, spinning wheels, and hand painted used bottles. In connection with the last item, a decision is awaited on hand painted new bottles.

* * *

Trivia such as this may cause Congress to either knock out all price controls or else approach the subject from an entirely different slant.

* * *

Many Congressmen are feeling that Big Labor, Big Business, and Big Bureaucrats have formed an unholy alliance to break through the anti-inflation line at will.

* * *

For example, the railroad labor wage increase of $100 million per year was immediately followed by ICC permitting railroads to increase rates an estimated $500 million per year.

* * *

This same triple play just increased milk prices to New York infants 1½ cents per quart.

* * *

Milk deliverymen struck one day for higher wages. Strike mediators were immediately handed an OPS order permitting a milk price increase, so the wage boost was granted.

* * *

Do not be surprised if curious Congressmen investigate cases such as this for evidences of criminal conspiracy.

©National Federation of Independent Business

Winter Guest Club News

On Thanksgiving Day sixty-one members from fifteen states met to enjoy together a bountiful and delicious dinner at the Avon Park Cafe. At the request of Mr. Oppey, Club President, Rev. Cummings offered grace. How many of us paused to think that no where in the world except in the good old U.S.A. could a similar group meet in such a carefree way?

Mrs. Harper and Mrs. Dick had charge of the arrangements and must have spent hours in decorating and perfecting the setting to make it attractive for us.

In the evening of Thanksgiving Day a large crowd met at the Club House for dancing. Mr. Krenerick of Wisconsin, a newcomer to Avon Park, furnished Victrola music for both round and square dancing. Mr. Krenerick was very helpful in his instructions to those who were not familiar with the square dances.

Mrs. Sylvia Book has been named entertainment chairman for the season by Mr. Oppey. Activities have already begun to hum and we can look forward to a busy and pleasant winter.

This Saturday evening, November 24th, at 5:30 a potluck supper will be held in the club house. If each lady will bring one dish large enough for her family and one extra, there will be plenty for all. The unattached gentlemen may help with a little cash to pay for coffee and the fixings. The arrangements for this supper are cared for by Mrs. Rulison and Mrs. Wyman.

Sunday afternoon at 2:30 a songfest will be held in the club house under the able leadership of Rev. Cummings. Many of us know how enjoyable these meetings are.

Each day brings new arrivals to Avon Park, Those who have been here before are greeted with joy by their friends. Those who come for the first time are glad of a warm handclasp and a word of welcome. May none fail to make the newcomer feel at home.

Fall Meeting FPA Well Attended

The Florida Press Association, closing its 63rd annual meeting last week at Lakeland, reelected Eugene Matthews, of Starke, president. Matthews is publisher of the Bradford County Telegraph.

Another feature of the Sunday session was an address by Ralph W. Keller, manager of the Minnesota Editorial Association, who discussed the problem of press associations. The Honorable R. A. Gray, Florida's secretary of state, appeared on the program Saturday and gave the newspaper executives an insight into the problems they may expect to arise in connection with the new election law restricting the spending of money for political advertising.

O. C. McDavid, president of the Mississippi Press Association, recounted advantages of his state's annual press-legislative tour as a means of fostering better legislative news relations in another feature of the Saturday session. The presentation of awards for outstanding journalism featured the annual luncheon. A barbecue sponsored by the phosphate interests, a tour of Polk County points of interest and a hospitality tour presented by Publix Markets were also highlights of the three-day meeting.

The following vice presidents, elected earlier, started their term of office following the convention: George L. Burr, Jr., Winter Haven Herald; R. B. Beard, Gainesville Sun; Wallace Findlay, Calhoun County Times, Blountstown; A. E. Harum, Riviera Times, Coral Gables; Fred Fitzgerald, the Observer, Daytona Beach; Wilmont E. Day, Sun-Tattler, Hollywood. Russell Kay, publisher of the Florida Newspaper News and Radio Digest, was reappointed secretary-treasurer.

More than one-twentieth of U.S. woodlands is burned and damaged each year by forest fires.

Florida's mourning or turtle dove, a popular small game bird, is rated second in importance only to the bobwhite quail.

Why Run All Over Town To Pay Your Bills?

When you can come in to our convenient office, get the cash you need to pay all of them, and then repay us in as long as 18 monthly payments. Under our plan we can

1. Reduce your payments.
2. Give you extra cash.
3. Put all your payments in one place.

Large or Small Loans
An Amount Up to $300
On Your
SIGNATURE — CAR — FURNITURE
See Us Today

Highlands Loan Co.
26 N. Ridgewood Drive
Sebring, Florida
HOWARD JOHNSON, Mgr.
Phone 4631
Upstairs over the A&P Co.

Hilans Theatre
AVON PARK, FLA.
PHONE 284

Last Time Today (Friday)
Claudette Colbert in
"THUNDER ON THE HILL"
plus Cartoon .... Comedy

SATURDAY ONLY
Whip Wilson in
"OUTLAWS OF TEXAS"
2nd Big Feature
Don "Red" Berry in
"TOUGH ASSIGNMENT"
also Chapter Number 1 of
"DON DAREDEVIL RIDES AGAIN"

SUNDAY and MONDAY
"RICH, YOUNG AND PRETTY"
with Jane Powell
plus Pete Smith .... News

TUES. and WED.
Forest Tucker in
"CALIFORNIA PASSAGE"
plus Co-Feature
Macdonald Carey in
"MYSTERY SUBMARINE"

THURSDAY and FRIDAY
Gregory Peck as
"CAPTAIN HORATIO HORNBLOWER"
with Virginia Mayo
plus Cartoon

"Let's Go To The Movie, Tonight"

Keep Away from the Hot Stove—Take Your Family to the
Avon Park Cafe And Dining Room
Sunday Dinner

Chilled Tomato Juice or Home-made Vegetable Soup
Pineapple and Cottage Cheese Salad
Celery, Olives and Sweet Mixed Pickles
Choice of
ROAST TOM TURKEY
with Old-fashioned Dressing and Cranberry Sauce
FRIED SHRIMP OR SCALLOPS
with Tartare Sauce
GRILLED PORK or LAMB CHOPS
VEGETABLES
Mashed or French Fried Potatoes
Buttered Carrots and Peas
Hot Rolls and Butter Coffee or Iced Tea
Pie or Ice Cream

Price—$1.00
Also Dinners at 50c, 60c, and 75c
CALL 283 FOR RESERVATIONS
AIR CONDITIONED



"The customer has landed - the situation is well in hands."

SUPER service is right. You'll be surprised at how quickly we can take care of your needs. If you don't get served QUICKLY — we'll be more surprised than you.

BORDER'S SERVICE STATION
1195 W. Main St., Phone 276-J

HELP

Our Local Tuberculosis Association To Achieve a Full Quota

WELCOME WAGON

We've just had a "post graduate" course in

LUBRICATION

and have earned the right to display this sign

APPROVED STATION
Pure Sure Lubrication

To you this sign means *we're now prepared to give you better-than-ever lubrication service.* Yes, the kind of service that protects your car investment—makes cars run smoother, last longer.

We earned this sign by taking an intensive 4-day training course where we learned the latest techniques from Pure Oil lubrication experts. We have the know-how and the equipment to better service all cars—including lubrication of wheel bearings, and special transmissions.

Give us a chance to "do our stuff." Drive in for this "post graduate" Pure Sure Service.

Main Street Pure Oil Station
E. Main & Verona Avon Park, Florida

7 WAY FLOOR LAMP

$7.95

Weekley Cut Price Furniture Co.

Avon Park Phone 210

OUR NATIONAL SONGBIRD

By The Bird Woman

The mockingbird is considered our "national songbird", and it has also been chosen by five southern states as their "state bird" — the school children of Florida selected it as our state bird.

The mockingbird is really an operatic star, and besides having a distinct song of its own, naturalists have counted its mimicking thirty or more species of birds in a ten-minute concert.

The mockingbird belongs to a family of mimics (family mimidae). In this family are also the catbird and thrasher; both species are mimics but not as expert as the mockingbird.

Not only is the mockingbird a mimic, but it loves to clown as it sings, often jumping up in the air with outspread wings, and returning to its perch without loosing a single note. It also enjoys flight songs, as in this way it can display the white patches under its wings.

There are different schools of thought about the mockingbird's ability to mimic; some claim it is born with this ability, others think it is acquired from listening to other birds.

The mockingbird is a permanent resident in whatever area it chooses to enhabit, and can withstand cold weather even in the northern climate, the main requirement being an abundance of food, as wild berries, wild fruit and insects.

The mockingbird can be found from the West Indies, Florida and Mexico, north to Maryland (scarce in Massachusetts), Ohio, Indiana, Illinois, Iowa, Nebraska, southern Wyoming and central California.

The coloring of the mockingbird is practically the same wherever it is found, yet the ability to mimic is not so pronounced in the western bird as in the southern.

The mockingbird fears no other bird, and at nesting time, it shows its belligerence not only by attacking other birds that stray into its chosen area but will also attack other enemies, such as cats and snakes.

The loggerhead shrike is often confused in appearance with the mockingbird; although its body color is similar, yet it is smaller and does not have as long a tail as the mockingbird. Besides, like some of the human family with the same habits of cruelty, the shrike wears a black mask over its eyes.

Traffic Deaths Soon To Reach 1,000,000

The Florida Highway Patrol is waging a campaign to postpone the accident which will claim the 1,000,000th traffic victim in the United States, and is asking the complete cooperation of motorists and pedestrians.

The person who is supposed to be the millionth person to die as the result of a motor vehicle crash is expected to be involved in an accident sometime during December, according to statistics based on records of the National Safety Council.

As a result of this prediction every traffic agency in the country is waging a campaign to postpone the fatal mishap.

"Unless we have the complete cooperation of the people of this state, the 1,000,000th person to die in a traffic accident will come quicker than we expect," Florida Highway Patrol Director H. N. Kirkman said today. "With the support of Florida citizens, who will be working together with others throughout the nation," Director Kirkman continued, "that fateful moment not only will be postponed, but will not happen this year."

He urged that every traffic rule and regulation be observed by motorists and pedestrians and suggested that the golden rule be practiced on the roads and streets.

Non-resident anglers have a choice of buying two fishing permits for taking Florida fresh-water fish — the yearly license costs $10.50 and the 14-day continuous permit which sells for $3.25.

Do Your Xmas Mailing Early

"First class friends deserve first class mail!" Postmaster D. G. Perry declared today, as the arrival of Christmas cards and gift packages in heavy volume indicated that the Yuletide Season has officially begun.

By way of explanation, the Postmaster said, "Most of the grief is caused each year by hastily scribbled addresses that can't be read or Christmas cards being sent as third class mail which can't be forwarded or returned if the addressee has moved. Loosely wrapped gift packages are other trouble-makers that can be avoided."

To offset these perennial problems, Postmaster Perry recommends that you begin now to correct and bring your address book up-to-date. "And be all means, be continued mail those precious packages and Christmas cards early — next week if possible!"

"Wrap your shipping cartons carefully, with a good cord pulled over and under several times around. Stuff your packages properly to cushion any fragile items they may contain. Use heavy wrapping paper to help insure safe and sound delivery.

"And remember, packages are limited to 70 pounds in weight and must not exceed 100 inches in length and girth combined."

Florida has the opportunity of becoming the wild turkey headquarters of the world because of its bigger and potentially better turkey-raising range than any other state.

VETERANS INFORMATION

By Melvin T. Dixon

The problem of providing hospitalization and out-patient treatment for mental illness and those with mental illness who might qualify for compensation, a new law is expected to be of benefit to the veteran.

The new law, Public Law 293, 82nd Congress, enacted by the last session of Congress, provides that veterans who have psychoses which developed after separation from service may be eligible for the treatment of such psychoses and out-patient treatment as a service connected disease.

To be reviewed are the cases of approximately 9,000 World War II veterans awaiting hospitalization who have psychoses classified as non-service-connected. Those found eligible will be reclassified as service-connected which gives them a priority for hospitalization and makes them eligible for out-patient treatment.

Under the new law, World War II veterans and those with service in the Armed Forces since June 27, 1950, who have developed an active psychosis within two years after separation from service, may file applications for hospitalization or out-patient treatment as service-connected cases. Those now on waiting lists for hospitalization need not file new applications as their cases will be automatically reviewed.

Under this law, these newly entitled veterans will not be entitled to compensation, only to hospitalization and out-patient treatment.

A&P

For Variety and Value A&P's JANE PARKER baked goods are

Tops In Treats

JANE PARKER'S GOLDEN



LOAF CAKE 25c

JANE PARKER'S CINNAMON



ROLLS 25c

JANE PARKER'S Apple, Cherry, Pumpkin or Lemon Meringue



PIES 49c

CUSTOMERS' CORNER

You can't make a mistake on any purchase at A&P for these reasons:

The quality is right — just as advertised or printed on the label.

The weight is right — 16 ounce to the pound.

The price is right — just as it's marked on the item and printed on your cash register receipt.

And, finally, satisfaction is guaranteed or your money will be cheerfully refunded. . . How can you make a mistake by taking advantage of that kind of offer at your A&P?

Customer Relations Dept. A&P Food Stores

420 Lexington Ave., New York 17, N.Y.

RED Radish 2 Bunches 19c

EMPEROR Grapes 2 Lbs. 29c

YORK COOKING Apples 5 LB. BAG 45c

COPELAND SLAB SMOKED BACON LB. 45c

FRESH PORK HAMS LB. 59c

GA. SHIPPED GRADE "A" FRYERS lb. whole 53c

ARMOUR PURE LARD 3 Lb. Ctn. 60c

SONGSTRESS FROZEN FORDHOOK Or BABY LIMA BEANS 10 oz. PKG. 19c

ACE-HIGH FROZEN CONCENTRATED ORANGE JUICE 2 6 oz. Cans 35c

GEORGIA GOLDEN SHORE - Ready To Fry BREADED SHRIMP 8 oz. Pkg. 49c

SULTANA PURE STRAWBERRY PRESERVES 12 Oz. Glass 29c

Prices in this Ad Effective thru Saturday December 1st.

Swifts Jewel Oil Pint 34c

Swifts Baby Meats 22c

Shortening Swift'n'ing 3 lb. can 99c

Castile Kirk's Soap 2 for 19c

Toilet Soap Camay 2 bath bars 25c

Laundry Soap Octagon 3 for 23c

Cleanser Bab-o 13c

Peter Pan Peanuts 33c

Hormel Chili with Beans Lb. can 39c

Floating Soap Ivory 2 med. bars 17c

Facial Soap Woodbury 4 reg. bars 26c

Facial Tissue Angel Soft 25c

Soft-Weve Toilet Tissue 14c

Soap Powder DUZ, lge. 30c

Pure Apple JELLY, 2 lb. jar 31c

Karo Blue Label SYRUP, 1½ lb. 22c

Chef-Boy-ar-dee Spaghetti DINNER 41c

A&P Food Stores

AVON PARK, FLORIDA



STATE CABINET ENDORSES DEMOCRATIC RALLY—Governor Fuller Warren and members of the state cabinet are shown here as they enthusiastically endorsed plans for the state-wide Jackson-Jefferson day Democratic rally to be held at Miami on December 8 at 8 p.m. They received a report of the plans and bought admission tickets from Joe H. Adams, chairman of the Miami arrangements committee, and J. Irvin Walden of Sarasota, secretary-treasurer of the Florida Democratic Executive Committee. Those in the picture, left to right, are: Comptroller Clarence M. Gay, Secretary of State R. A. Gray, J. Irvin Walden, Joe H. Adams, Governor Fuller Warren, State Hotel Commissioner James T. Landon, Attorney General Richard W. Ervin, Treasurer J. Edwin Larson, and Superintendent of Education Thomas D. Bailey. Commissioner of Agriculture Nathan Mayo was absent.



lower maintenance costs engineered in!

...to do more work for your money!

Chevrolet's great *engineered-in* features keep maintenance costs at rock bottom. The famous 105-h.p. Loadmaster engine is built for the hard and long pulls. Chevrolet's heavy-duty frame, sturdy transmission, durable rear axle and other great Advance-Design features keep upkeep down. Come in and look over the great line of Chevrolet Advance-Design trucks first chance you get. They'll do more work for your money because lower maintenance costs are *engineered in.*

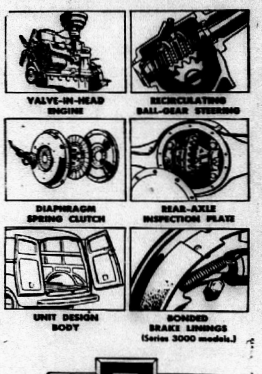

CHEVROLET

ADVANCE-DESIGN TRUCKS

First in America, First in value, First in sales

More Chevrolet trucks in use than any other make

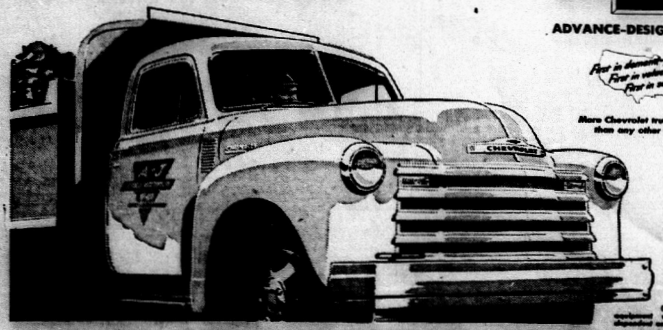

(Continuation of standard equipment and trim illustrated is dependent on availability of materials.)

I. H. FORD MOTOR COMPANY

309 W. Main Phone 116

CHURCH Notices

CHURCH OF CHRIST
South Forrest Avenue
Paul E. Tustin, Minister
Sunday Bible Study, 10 A.M.
Preaching 11 A.M. and 7:30.
Wednesday Bible Study, 7:30.
All are welcome to these services

FIRST ASSEMBY OF GOD CHURCH
Rev. J. W. Watson
Sunday School 9:45 A.M.
Morning Worship 11 A.M.
Evening Worship, 7:30 P.M.
Wed. Prayer Service 7:30 P.M.

FIRST METHODIST CHURCH
S. Lake and Walnut St.
Rev. H. E. Garrett
Church School 9:45 A.M.
Morning Worship 10:55 A.M.
Nursery for babies and small children during Sunday School and Church.
Youth Fellowship at 7:15 P.M.
Evening Worship 7:30 P.M.
Wednesday Prayer Service 7:45 P.M.
Choir Practice following Prayer Service.

FIRST BAPTIST CHURCH
Rev. Robert T. Liner, Pastor.
Sunday School 9:45 A.M.
Morning Worship 10:55 A.M.
Nursery for small children during morning services.
Training Union 6:45.
Evening Worship 8:00.
Wednesday Prayer Service 7:45 P.M.

CHURCH OF GOD
832 S. vernon Ave.
Rev. Roy C. Miller, Pastor.
Sunday School, 10 A.M.
Sunday Morning Worship, 11 A.M.
Sunday Evening Worship, 7:30 P.M.
Tuesday Prayer Service, 7:30 P.M.
Thursday Young People's Service, 7:30 P.M.

CHRISTIAN SCIENCE SOCIETY
Sunday School 9:30 A.M.
Sunday morning service 11 A.M.
Wednesday evening 8 P.M.
Reading room open Monday through Friday from 3:00 to 5:00 P.M., except legal holidays.

LUTHERAN MISSION CHURCH
Services 8:00 A.M. at the Woman's Club building.
Oak street, Sebring.
Pastor, Rev. A. E. Bernthal.
From Grace Lutheran Church, Winter Haven.

UNION CONGREGATIONAL CHURCH
Church St. and N. Forest Ave.
Rev. Herbert Graetz, Pastor.
Mrs. J. Paul Garber, Choir Director
John P. Garber, Jr., Sunday School Superintendent.
Sunday School, 9:45 A.M.
Morning Worship, 11:00 A.M.
Nursery for small children during morning service.

CHURCH OF THE REDEEMER (Episcopal)
Corner of Pleasant St. and Verona
The Rev. John Q. Crumbly Vicar
Sunday Services:
Holy Eucharist 7:30 A.M.
Church School 9:45 A.M.
Morning Service 11:00 Holy Communion on the 1st, 3rd and 5th Sundays
Wednesdays and Holy Days
Morning Prayer 9:45
Holy Communion 10:00

CHURCH OF THE NAZARENE
W. Main St. and Desoto Ave.
Pastor: Rev. J. D. Benson.
Sunday School 9:45 A.M.
Morning Worship 11:00 A.M.
Young and Junior Society 6:30 P.M.
Evangelistic service 7:30 P.M.
Mid-week prayer service Wednesday 7:30 P.M.

SEVENTH-DAY ADVENTIST CHURCH
Chapel at Walker Memorial Sanitarium and Hospital.
J. R. Young, Pastor.
Services:
Morning Sermon.
Sabbath Worship, Saturday 11 A.M. Sabbath School 9:30.
Prayer Meeting, Wednesday, 7:45 P.M.
Public cordially invited to all services.

FLORIDA AVENUE BAPTIST Church
Rev. Lawrence Collins, Pastor.
Sunday School, 9:45 A.M.
Morning Worship, 11 A.M.
Training Union, 6:45 P.M.
Evening Worship, 8 P.M.
Prayer Service Wednesday evening, 8 P.M.

ST. CATHERINE'S CATHOLIC CHURCH OF SEBRING
Sun. Mass, 7:00 and 11:00 A.M.
Altar Society meets second Monday in each month.

WOODRUFF HEIGHTS BAPTIST CHAPEL
Location: rental office Recreation room.
Sunday School, 9:45 A.M.
Morning Worship, 11 A.M.
Evening Worship, 8 P.M.
Wed. Prayer Service 8 P.M.

Churches of Christ, Scientist

That mesmeric scheming action sponsored by the carnal mind always fails, and that man accepting God's protection is preserved, will be the theme of Christian Science services next Sunday. Subject of the Lesson-Sermon is "ANCIENT AND MODERN NECROMANCY, ALIAS MESMERISM AND HYPNOTISM, DENOUNCED."

The Golden Text is from Proverbs: "Do they not err that devise evil? but mercy and truth shall be to them that devise good" (Prov. 14:22).

The theme of spiritual awareness will be emphasized in other selections from the Bible, including this one: "Know ye not, that to whom ye yield yourselves servants to obey, his servants ye are to whom ye obey; whether of sin unto death, or of obedience unto righteousness?" Rom. 6:16).

Selections from "Science and Health with Key to the Scriptures" by Mary Baker Eddy include: "The baneful effect of evil associates is less seen than felt. The inoculation of evil human thoughts ought to be understood and guarded against" (p.449).

Fire lines plowed around your timber mean fire insurance for your woods.

G.O.P. State Meeting Coming To Sebring

The largest meeting ever held of the Republican Men's State Federation of Florida is coming to Sebring December 7 and 8, at the Sebring Hotel.

L. Dean Mather, Chairman, Republican Men's Club of Highlands County and program Chairman states that the speaker for this important meeting will be one who is known nationally.

This meeting has been in the planning stage for several months and was brought to Sebring as the grand finale of the 30th Anniversary of Highlands County, in cooperation with the Sebring Chamber of Commerce.

All those interested in a two-party voting system for the state of Florida will be given the opportunity of registering for the luncheon and main address to be held at 1 P.M. Saturday December 8 at the Sebring Hotel.

In view of the fact that a large number of Republicans from throughout the State of Florida will be present those unable to attend the luncheon will be welcome to hear the main address as ample radio amplication will be provided.

The Farmer's Stake in Stabilization

PRICE STABILIZATION PROTECTS YOU AS A SELLER

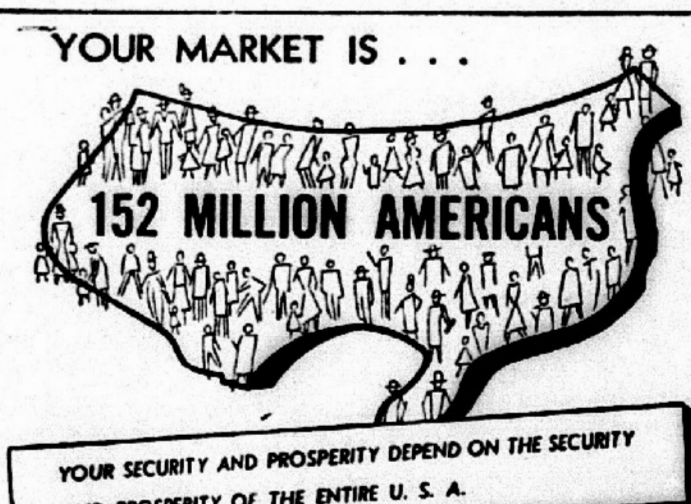

It is impossible to separate the prosperity of the farmers from the prosperity of the entire Nation. The farmer sells his products to 152 millions of fellow Americans. How much they can buy and what they can afford to pay is important to him. Price stabilization protects this profitable market. If inflation is permitted to undermine the buying power of the United States people, farmers eventually will sell less and earn less.

Inflation forces prices up. Prices of farm products rise along with other prices. But wages and salaries always rise more slowly than prices. Over a period of time if prices get too high, most people have to buy less of everything. When fewer goods are bought, production must be cut and fewer people have jobs in factories and stores. These unemployed, in turn, must cut down on their buying. As a result of all these actions, farmers in the long run are able to sell less. Since it is hard for them to cut production, soon they have to sell at lower prices as supply of their products exceeds demands.

Inflation can be controlled. It is being controlled. **But it is the responsibility of every person in every occupation to join in the battle. Each one of us has a stake in stabilization.**

Florida 4-H Winners Go to Chicago



Margurette Glass — Philip Armstrong — Mary Woodruff — Willie Godwin

STATE championship honors for 1951 have been won by four 4-H Club members in the Peninsula State for outstanding work in the National Canning, Field Crops, Home Improvement and Poultry programs. Their awards are all-expense trips to the 30th National 4-H Club Congress in Chicago, November 25-29. Brief outlines of their records follow:

If you haven't the money for a beautiful home, simply substitute ingenuity and hard work, says Margurette Glass, 20, of Seffner, State Winner in the 1951 4-H Home Improvement program. Plasterers estimated that work on walls of Margurette's home, badly in need of repair, would cost at least $1,000. Undaunted, Margurette and her mother, Mrs. Emery A. Glass, and sister Juanita, 15, set out to do the job themselves. She bought a heavy grade of decorators' paper and the team covered the walls and ceilings of five rooms. Margurette also salvaged an old leatherette chair, which she sanded, stained, repaired the springs and reupholstered. She also built a couch from a few two-by-fours, parts of an old innerspring mattress, and down from the ducks on the family farm. Margurette's entire project cost less than $50. Her Chicago trip was provided by The Sears-Roebuck Foundation.

Applying the latest scientific developments in poultry and egg production to the home flock, and thereby making a major contribution towards the farm economy, Philip Armstrong, 17, from Green Cove Springs was named state winner in the 4-H Poultry Achievement program. In 4-H Club work five years, he has raised nearly 11,000 purebred New Hampshires. He has built newer type houses and learned to keep them and the grounds well cleaned and disinfected. He keeps a constant supply of fresh food, water and green stuff before the birds and gives careful handling to the eggs. Much painstaking work went into his poultry exhibits, 31 of which he has made in the district and 65 in the state. Donor of Philip's trip was Dearborn Motors.

For making an outstanding record in her food preservation project Mary Woodruff, 16, of Jay, was named State champion in the 4-H Canning Achievement program. Experimenting with new ideas, she has broadened her knowledge of better homemaking methods through her 4-H art. Home canning also has made it easy to follow the nutrition yardstick and keep the budget low. During five years in club work, she has completed 18 projects in clothing, home improvement, livestock and poultry, among others. Mary planned a food budget to take care of a family of eight for one year. She canned a total of 703 quarts of food by herself, and 325 with help. Mary, a student at Jay High, lives with her parents Mr. and Mrs. H. T. Woodruff on their 400-acre farm. Kerr Glass furnished funds for her trip to Chicago.

Utilizing improved field crop methods has earned state honors for Willie Godwin, 16, of Escambia County, in the 4-H Field Crops program. Long hours and much effort went into learning good farm practices and expert use of farm machinery, but the increase per acre production of food, feed and fibre crops has more than compensated. Six years in Club work, during which time he completed 40 projects, 34 of them in field crops, have taught Willie that in order to have good livestock you must have good field crops. Willie planted 4½ acres of corn, cotton, peanuts, and sweet potatoes on his father's 80-acre farm this year. International Harvester provided Willie's Chicago trip award.

All of these activities are conducted under the direction of the Extension Service of the State Agricultural College and USDA cooperating.

Florida Driver Wins U.S. Title



A. Elvie Harris, a driver for Great Southern Trucking Co., Jacksonville, Fla., was one of two Southern state roadeo champions who won championships in the 1951 National Truck Roadeo held in Chicago. Driving a GA-152 (1½-ton) Dodge truck over the difficult course, he made 379½ points to win third in the straight truck event.

Save Money - Read The Ads

ANNOUNCEMENT
of Office Hours
DR. W. S. COON, Dentist
8 A.M. to 4 P.M. Through Friday
Closed Saturday Afternoon
Off. Ph. 2091 - Sebring - Emergency Ph. 7881

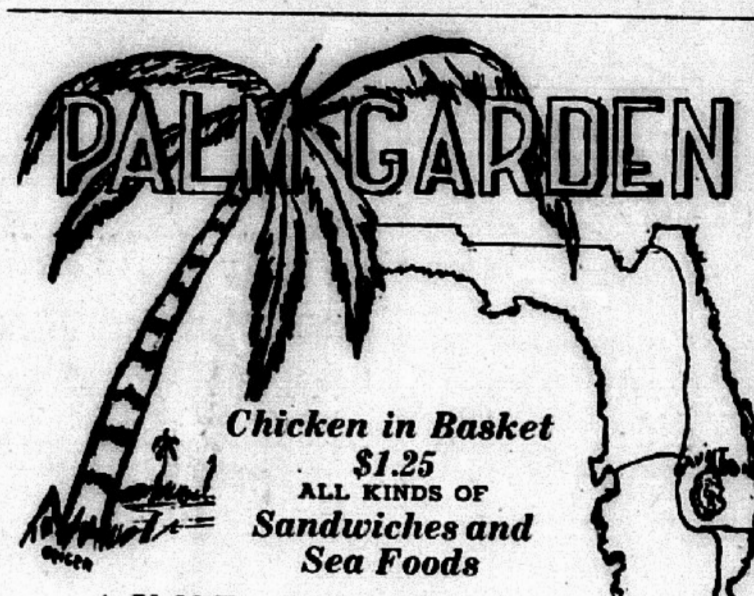

Chicken in Basket
$1.25
ALL KINDS OF
Sandwiches and Sea Foods
AUNT ABBIE'S
ROAD 17 NORTH PHONE 380-M
AVON PARK

Christ -- The Cure For Division

Jno. 17:20, 21; 1 Cor. 1:10

1. CHRIST IS THE CURE FOR DIVISION AMONG "NON-DISCIPLES."

A. He would have all men to believe (Jno. 20:30,31), obey Him (Mk. 16:15, 16), and be saved (1 Tim 2:4).

B. However, man is free to believe or disbelieve (Matt. 23:37; Jno. 5:40).

C. Thus, Christ's teaching divides the world into two camps: believers and unbelievers(Matt. 10:34-39).

D. But,**only those who believe and obey will be saved** (Jno. 8:24; 14:23; 15:10; Luk. 6:46; Matt. 7:21).

2. CHRIST IS THE CURE FOR DIVISION BETWEEN BELIEVERS AND "NON-BELIEVERS."

A. He would **make believers** out of the "non-believers" thus making them all one, by preaching the Gospel to them (Rom. 10:5-17).

B. The **Unity of Believers** is one powerful argument for the Deity of Christ (Jno. 17:21)—the very argument that modern denominations have made void with their creeds and divisive doctrines.

3. CHRIST IS THE CURE FOR DIVISION AMONG BELIEVERS.

A. He would have them to be one as He and the Father are one. Jno. 17:20,21.

B. Believers can be united by speaking the same things (1 Cor. 1:10), the Word of Truth (Jno. 17:17; 8:31, 32; and by rejecting the opinions and doctrines of men (Gal. 1:6-10; Col. 2:18-23; Eph. 4:11-16).

C. Preaching and practicing the one faith (Eph. 4:4; Jude 3), they will be one as Christ desired.

We do not align ourselves with some who seemingly would make light of the existing religious division, or seek to place the blame for it on Christ. Those the disciples would have forbade to cast out devils (Mk. 9:38-40; Luk. 9:49, 50) were doing Christ's will — not teaching and working counter to him. Jesus brought the sheep of the other fold and there is **now one** fold and one shepherd (Jno. 10:16). They were to be made one by "hearing his voice."

It may be "narrow-minded" to preach that only those will be saved who believe **and** obey (Mk. 16:15, 16; 2 Thess. 1:7-9), and that men should be united who follow Him (1 Cor. 1:10), and that divisions are wrong (1 Cor. 3:1-4), **but so the Apostles preached.** May God help us to stand united on the teachings of **His** Word, resisting every divisive effort of the Devil, though it place us among the "few" rather than the many (Matt. 7:13, 14, 21-23).

(Hear this subject discussed at the Avon Park CHURCH OF CHRIST at 7:30 P.M., December 2. Minister and Speaker: Paul E. Tustin — Phone 57-M for conference.)

STEPHENSON FUNERAL HOME
AVON PARK PHONE 222



Stephenson Service Knows Your Needs

Yes, Stephenson knows the needs of the families of this section.

Because, for more than 25 years . . . longer than any other . . . Stephenson has met the needs . . . in any emergency . . . of families in this area.

For understanding . . . in time of need . . . always, Call Stephenson . . . Your Funeral Director for a quarter of a century.

TABLE SUPPLY

Quantity Rights Reserved
Prices Good Thru Sat., Dec. 1st

WILSON CORN-KING SLICED **BACON** LB. PKG. **39c**

FRESH PORK **HAMS** HALF or WHOLE LB. **55c**

Tendercure Smo. Ham
WHOLE HALF or BUTT END **55c lb.** SHANK END **49c lb.**

Nabisco **RITZ** LB. PKG. Limit 2 **25c**

Old Glory Pork & **BEANS** 2 No. 2 **19c**

SUGAR *Florida Crystals* LIMIT 1 with purchases exceeding $5.00 **27c** *5 lb. Bag*

COFFEE *Del Monte* LIMIT 1 with purchases exceeding $5.00 **69c** *1 lb. Can*

Donald Duck **MAYONNAISE** LIMIT ONE *QUART* **39c**

Minute Maid Frozen *Orange Juice* 6 oz. *19c*
Agens Frozen *Raspberries* 12 oz. *32c*
White Acre *Peas, 12 oz.* *39c*
Medium Shipped *Eggs, doz.* *73c*
Land-O-Sunshine *Butter, Lb.* *73c*
Bordens 3 oz. pkg. Lt. 3 *Cream Cheese*.. *10c*

Red Emperor GRAPES........ Lb. 10c
Fancy Macintosh APPLES, 2 lbs 29c
Fancy Georgia *PECANS, 3 Lb. Mail Away Bag $1.19*

Clubs - - Social Activities - - Personal Items

Society Editor
Yula Fisher
PHONE 54



MRS. CHARLES EDSEL ELDER

Smith - Elder Marriage Announced

Mr. and Mrs. J. K. Smith have announced the marriage of their daughter, Martha Lois, to Charles Edsel Elder, on Saturday, November 10, at the North Eighth Avenue Baptist Church, Wauchula. The Rev. George H. Liner, pastor of the church, performed the ceremony.

Mrs. Elder is the only daughter of Mr. and Mrs. J. K. Smith of 1007 West Pleasant St., who came to Avon Park from Hamlet, N.C., five years ago. She attended Avon Park High School.

Mr. Elder is the son of Mrs. Hope Elder and the late Hope Elder of Avon Park. He is employed as dragline operator for Highlands County.

The young couple will make their home in Avon Park.

AP Country Club Teen-Agers Party

Teen-age members of the Avon Park Country Club enjoyed a Thanksgiving party last Friday evening. Those attending included young people, and their invited guests, from Avon Park, Wauchula and Frostproof.

Hostesses and chaperones were Mrs. M. A. Collier and Mrs. Horace McDonald of Wauchula, and Mrs. James A. Johnson.

An old-fashioned square dance, with a caller, was the entertainment.

Supper was served buffet-style in the Terrace Room, where the mantel was decorated with chrysanthemums and croton leaves. A Thanksgiving basket filled with bright fruit was placed in the center of the supper table. Sandwiches, attractively arranged on bamboo trays, and Cokes were served.

Pearl Todd Circle Meeting

The Pearl Todd Circle of the Florida Avenue Baptist Church met at the home of Mrs. B. A. Frizzell Friday night.

Mrs. Erie Lewis conducted the business session. Mrs. Evia Farmer led in prayer, with Mrs. Wilma Lewis presenting the Bible study on the 14th chapter of St. John, and dismissing with prayer.

Mrs. Frizzell then served homemade cake, coffee and Cokes.

There were two visitors, Mary Lou Farmer and Geraldine Crawford. Members present were Erie Lewis, Wilma Lewis, Wavy Frizzell, and Evia Farmer.

The next meeting will be at the home of Mrs. Erie Lewis on December 28.

Business Women Club Meeting

The Business and Professional Woman's Club met Monday night, November 19, in the Florida Power lounge room.

Following the business session, refreshments were served by the hostesses: Mary Finlayson, Barbara Sachsenmaier, and Edna Mae Cox.

Present were: Mary Finlayson, Allie Cain, Emma Bussard, Clara Bigbie, Edna Mae Cox, Chloe Lookhoff, Clara McCreary, Millie Pearson, Ethel Redd, Vera Sellars, Barbara Sachsenmaier, Mattie W. Tompkins, Ann Wilhite, Ethel Williamson, Rosemary Cason, Kay Giddens, Sarah Sellers, Eileen Babcock.

Triple Link Club Announces Party

At the meeting of the Triple Link Club, social group of the Eleanor Seavern Rebekah Lodge No. 65, on Monday night, the club decided to have a Christmas party on December 18. The party will be for members, their husbands, and invited guests. Refreshments will be served.

Present at the meeting were: Helen Harris, Belle Martin, Lillian Bridges, Gladys Hagen, Bertha Barker, Elizabeth Mizelle, Bella Rosenberg, Elsie Sellars, Lena Trobitz, Lulu Crawford, Hedwig Roberts, Corinne Barnes, Tillie Yuster, Cora Wray, and Margaretha Vogt.

Lora Clements Class Meeting

The regular monthly meeting of the Lora Clements Sunday School class of the First Baptist Church met at the home of Mrs. Mattie Mae Bigbie with Mrs. Dan Antley as co-hostess.

The meeting was opened by the president, Mrs. Edna Shiver. Mrs. Frances Adams gave a very good devotional on "Thanksgiving."

Plans were discussed for the annual Christmas banquet and also a Christmas basket for a needy family.

The meeting was followed by an hour of fellowship. The class was also happy to hear some sacred songs by Mrs. Claire Wells and Mrs. Dorothy Atkins.

Refreshments of pumpkin pie, topped with whipped cream, coffee, hot chocolate, and mints were served.

The living room was very attractively arranged and lovely flowers were used.

The following members were present: Mrs. Mattie Mae Bigbie, Mrs. Dan Antley, Mrs. Mildred Strenth, Mrs. Reba Turner, Mrs. Virginia Mathis, Mrs. Eloise Sharpe, Mrs. Winni Delaney, Mrs. Pauline Bigbie, Mrs. Dorothy Atkins, Mrs. Garland Kelley, Mrs. Hazel Wilson, Mrs. Ardelle Crews, Mrs. Lora McFarland, Mrs. Frances Adams, Mrs. Dorothy Gore, Mrs. Clarice Delaney, Mrs. Edna Shiver, Mrs. Irene Leverette, Mrs. Mary Mathis.

Guests were: Mrs. Mildred Waddell of Tampa, and Mrs. Claire Wells of this city.

Women of Moose Regular Meeting

The regular meeting of the Women of the Moose, Avon Park Chapter 1137, was held Monday, November 26, at Moose Hall.

Mrs. Gene King of Frostproof was initiated into the chapter and presented with a corsage of red roses.

All officers, escorts, and committee chairmen were asked to be present at the lodge rooms Monday, December 3, at 8:00 P.M. for ritual practice.

A buffet supper was served after the meeting.

The next regular meeting will be held December 10.

Births

Mr. and Mrs. Earl T. Gordon of Whitehall, N.Y., announce the birth of a daughter, Janice Arlene, on November 21. The baby weighed 6½ pounds at birth. Mrs. Gordon is the former Janette Jones of this city.

• • • •

To Mr. and Mrs. Garnett Rish of Lorida, a son, Arthur Malone, born November 22, at Walker Memorial Hospital. Birth weight was 7 pounds 6 ounces.

• • • •

To Mr. and Mrs. Christopher Clark of Lorida, a daughter, Christy Kay, born November 22 at Walker Memorial Hospital. Birth weight was 9 pounds 1 ounce.

• • • •

To Mr. and Mrs. Nathan Lyons a daughter, Mary Ann, born November 26 at Walker Memorial Hospital. Birth weight was 5 pounds 12 ounces.

CANASTA EVENING

Mrs. Paul Larsen, East Canfield Street, entertained Tuesday night at a small canasta party.

Her guests were Mrs. Bruce Payne, Miss Lena Trobitz, Mrs. Tillie Yuster, Mrs. Bella Rosenberg, and Mrs. June Smith.

Mrs. John H. G. Hutchinson won the regular Tuesday morngoll tournament held each week at Pine Crest Lakes Club by the Woman's Golfing Association of the Avon Park Country Club.

The Rev. and Mrs. E. E. Shiltz, the Rev. and Mrs. A. J. Sunderland, the Rev. Frank Wolf, Messrs. D. J. and Jerome Shiltz, attended the union service at Bartow on Thanksgiving day, and had dinner together in Lakeland.

Mr. and Mrs. Ray Kepple returned to their Avon Park home from Macomb, Ill., Wednesday night. They were accompanied by Mrs. Carrie Kepple. Mr. and Mrs. Kepple have been spending the winters here since 1945.

Mr. and Mrs. Thomas Weekley have moved into their home on 279 E. Canfield St., which they purchased from D. L. Dyer. Mr. and Mrs. Dyer are living on Tulane Circle, in the house formerly owned by Mrs. Ada Dilley.

Ramon Sierra of Ecuador, South America, is visiting Mrs. Ross F. Holley and Mrs. Rosemary Cason. Mr. Sierra was previously employed by the "Empresa Electrica," en Guayaquil, Ecuador. He will make his home here in Florida temporarily, with a view to later becoming a citizen of North America.

On June 23, 1836, the United States had no public debt.

News Of Our Service People

49th Fighter Wing, Korea — Staff Sergeant Robbie O. Waites of Avon Park, Fla., recently arrived in Korea and has been assigned as a motor vehicle dispatcher with the 49th Fighter-Bomber Wing transportation section.

In this job, he will dispatch vehicles to hard-working sections of the 49th Wing at its forward Fifth Air Force airstrip.

The F-84 Thunderjets of Waites' new unit, the "Forty-niners", fly daily combat sorties against North Korean and Chinese Communist supply lines, troops, armored equipment, and other installations.

Prior to coming overseas, Waites was last stationed at Maxwell Air Force Base, Ala., in the same capacity.

His brothers, Bobbie and Dale are serving in the Navy aboard the aircraft carrier MSS Essex.

Waites' wife, the former Mary Eunice Smith, and their two children, Robert, age three, and Barbara, age two, live at Avon Park, Florida. His father, R. E. Waites, lives in Equality, Ala.

• • • •

Douglas Fields is now a member of the Marines, and is taking his basic training at Paris Island, S.C. He originally enlisted in the Naval Air Corps, but transferred when he went to Jacksonville for his final examination. He expects to be home on furlough around January 9, at the conclusion of his basic training.

• • • •

William J. Rutledge, son of Mr. and Mrs. Henry Rutledge of 2301 Kings Court, was promoted to sergeant in the USAF on Nov. 13, 1951, it was announced by the 3499th Mobile Training Group at Chanute Air Force Base, Ill.

Rutledge, an instrument instructor, received his basic training at Lackland Air Force Base, San Antonio, Texas, and took courses at Sheppard, Chanute, and Great Falls Air Force Bases which led him to his present position.

Before enlisting in the Air Force, Rutledge attended Avon Park High School.

Mr. and Mrs. B. A. Frizzell made a shopping trip to Lakeland Tuesday.

Mrs. Walter Rutherford is in a hospital at Charleston, S.C., for observation.

Mr. and Mrs. F. K. Sessions and Charles Fisher, all of Wauchula, visited in Avon Park Sunday.

Mrs. Nancy Cain of Elba, Ala., is at present the guest of her son and daughter-in-law, Mr. and Mrs. Albert Cain.

Mr. and Mrs. H. L. Bryant and Margaret visited Miss Helen Bryant in Jacksonville over last weekend.

Mr. and Mrs. Nathan D. Taylor of Elberton, Ga., returned Wednesday of last week to their Lake Isis home.

Mr. and Mrs. Fred Montsdeoca of Gainesville returned to Avon Park for the Thanksgiving holidays.

Mrs. R. A. Craig has returned to Avon Park to spend the winter with her sisters, the Misses Kate and Mattie Tompkins of North Highlands Ave.

Mike Harrison, son of Mr. and Mrs. G. L. Harrison, recently won honorable mention in a nation-wide contest open to children up to thirteen years of age.

Sgt. B. A. Frizzell and family of MacDill Field were Thanksgiving guests of Sgt. Frizzell's parents, Mr. and Mrs. B. A. Frizzell.

Mr. and Mrs. William Dietlein, after having been the guests of Mr. and Mrs. R. M. McCabe, returned to their home in Metuchen, N.J., last Friday.

Miss Anna Belle Kelsey, student at Florida State University, Tallahassee, was at home with her parents, Mr. and Mrs. George Kelsey, for the Thanksgiving holiday.

Mr. and Mrs. William Rutherford and Gail of Plant City arrived Wednesday to spend a week's vacation with Mr. and Mrs. R. J. Rutherford and Mr. and Mrs. Robert Landress.

Mr. and Mrs. R. H. Stodden, Jr., and infant daughter, of Orlando were here to spend Thanksgiving with their parents, Mrs. R. H. Stodden, Sr., and Mr. and Mrs. R. M. McCabe.

Mrs. D. M. Ellis, who is in Walker Memorial Hospital, is reported to be much improved and expected to be able to return home soon. Mrs. Ellis suffered a broken vertebra in a fall on November 17.

Mrs. Clayton Fields, Jr., and little daughter, Lynn, were in Atlanta, Ga., last week, to spend Thanksgiving with Mrs. Field's mother, Mrs. P. C. Chisholm, and her uncle and aunt, Mr. and Mrs. Beneson.

S. Colquitt Pardee, Sr., is sufficiently recovered from his fall to be back in his office.

J. P. Christie was called to Lake City Monday by the death of his mother.

Mr. and Mrs. Delbert J. Peter have returned to Avon Park after spending the summer at their Hicksville, Ohio, home.

Wiley Vanderford of Tampa visited his mother, Mrs. Abbie Vanderford, on Wednesday of last week.

Mr. and Mrs. G. L. Harrison, Sara Leslie and Mike, spent Thanksgiving in Ocala with relatives.

Mr. and Mrs. O. G. Knowles of Deland were the guests of Mr. and Mrs. H. C. Worden and family over the weekend.

College students home for the Thanksgiving holidays included Patricia Ann Smith, Arden Anderson, and Anne Pabor.

Mr. and Mrs. W. L. Hicks and children of Englewood visited Mrs. Hicks' parents, Mr. and Mrs. B. A. Frizzell, last Sunday and Monday.

Mr. and Mrs. Harry McKee Elwell of Sarastoa and Mr. and Mrs. Joseph J. Hathaway of Tampa were dinner guests Sunday of Mr. and Mrs. A. McKee Elwell.

Mr. and Mrs. H. G. Murphy of Winter Garden spent Thanksgiving with Mr. and Mrs. Clarence King and family. Mr. Murphy is Mrs. King's brother.

The Pilgrim Fellowship of the Union Congregational Church held a weiner roast, followed by devotional, Sunday evening at the home of Robert Whitcomb.

Mr. and Mrs. George Gribble are moving to Gainesville this coming weekend. Mrs. Gribble, formerly of Avon Park, has been living in Sebring while Mr. Gribble attended the University of Florida.

T. C. Witkins and family of E. Stroudsburg, Pa., are visiting in Avon Park for a few weeks. They arrived in time to spend Thanksgiving with his parents, Mr. and Mrs. J. H. Wilkins, winter visitors from Dingman's Ferry, Pa.

Harry W. Norton has recovered sufficiently from his illness to leave Walker Memorial Hospital. He is now convalescing at Skidmore Nursing Home, Lake Alfred. He would appreciate receiving messages at that address from his Avon Park friends.

Mrs. H. R. Currie has returned home from Walker Memorial Hospital where she recently underwent an operation.

Mr. and Mrs. Mac Herrin returned to their Lake Tulane home Monday after visiting relatives in Jacksonville for a week.

Mr. and Mrs. Charles H. Swartz of Harrisburg, Pa., have returned to their Avon Park home at 23 N. Highlands.

Mr. and Mrs. M. F. Pollard have purchased the house on the corner of Pleasant and Lake formerly owned by Darwin H. Stoll, and will make their home there.

Mr. and Mrs. Samuel Stewart, who have been winter visitors here, have purchased a home on Canfield Street, and are living there.

Mr. and Mrs. J. R. Duggan, Jr., and children, were in Fort Pierce over the weekend as the guests of her brother, Frank Fee, and his wife and family.

Mrs. William Schumaker and two children, Jimmie and Tommy, of Chicago, Ill., are staying for an indefinite period with Mrs. Schumaker's parents, Mr. and Mrs. J. C. Glenn. Mr. Schumaker came down with his family, and spent his vacation here, returning home shortly before Thanksgiving.

YOUR DOLLARS go a LONG WAY when we do your printing

WANT TO MAKE YOUR DOLLAR WORTH MORE?
SHOP AT THE
CITY MARKET
SUGAR 5 lbs. 35c (with $5.00 Order)
Pork Chops (end cuts) lb. 49c
Center Cuts 69c
F.R.O.G. FOOD STORES
ARMOURS STAR SMOKE SLAB BACON (3 to 6 lb. pieces) lb. 39c
PURE HOG LARD, Lb. 19c
U.S. No. 1 POTATOES, 10 lbs. 48c
ARMOURS STAR 1 Lb. Cello WEINERS Lb. 53c
We have the Finest Fresh Dressed Hens and Fryers you ever ate
ORDER YOUR XMAS TURKEY NOW!

Stokley's Cut Green Beans 303 can	.19	Del Monte Fruit Cocktail 303 can	.27
Del Monte Golden C. S. Corn 303 can	.19	Van Camp's Spanish Rice 303 can	.21
La Choy Soy Sauce	.20	Bakerite, 3 lbs.	.87
La Choy Chow Mein Noodles	.19	Argo Corn Starch, 2 for	.25
La Choy Chop Suey w o Meat	.37	Kirk's Hardwater Soap 3 bars	.27
Libby's Sauer Kraut, 2½ can	.18	Lifebuoy Soap, 3 reg.	.25
Libby's Happy Vale Peas 2 cans	.27	Lifebuoy Soap, 2 bath	.25
Del Monte Large Prunes Lb.	.27	Large Cheer	.29
Del Monte Y.C. Peach Halves 2½ can	.35	Large Super Suds	.32
Libby's Sli. Pineapple No. 2 Can	.33	Large Ivory Flakes 2 cans	.29
Armour's Chopped Ham	.54	3 Minute Quick Oats	.17
		Air Wick Deodorant	.69
		Land-O-Lakes Dry Skim Milk	.39
		X-Pert Gold Cinn. Pantry Dust	.25
		Joy Liquid Soap	.29

Quantity Rights Reserved

AVON PARK
Automatic Laundry
"BENDIX"
WE ARE NOW EQUIPPED TO GIVE COMPLETE
Washing & Drying
SERVICE
PHONE 382W
5 SOUTH LAKE AVENUE



Let Me Ship Your Fruit
High Quality — Low Prices
Juice Oranges - Peck 25c and up
Grapefruit ½ Bushel - 50c
W. G. Robinson
Box 362 - 170 E. Bell
Avon Park, Florida

HARRIS DRY CLEANERS
ARCADIA LAUNDRY
Alterations and Dressmaking
All Cleaning Insured Against Fire and Theft.
Phone 52
9 So. Forest Ave.

Use Our Lay Away Plan
Shop Early
Gifts For Every Member Of The Family
Hanes Shorts
Solid Colors or White
Reg. 1.00 NOW 79c
SHIRTS Now 69c
Men's White Shirts
A gift that will please
SPECIAL for this week
SIZES 14-17
Reg. 3.50 NOW 2.88
BLANKETS
50% WOOL
SATIN BOUND
GREEN - RUST - BLUE - ROSE
Reg. 8.95 NOW 7.50
Gift Hosiery
First quality in new colors
60 - 15
Sizes 8½ - 10½ 1.00
House Slippers
Quilted for Warmth and Comfort
BLUE, MAROON or BLACK
LADIES SIZES 2.49
Gift Dresses
Bought for Christmas Selling
Newest Colors and Styles for Dress Up
SIZES 10 - 20 or 14½ to 24½ 5.95
WARD'S
DEPARTMENT STORE

CLASSIFIED

Lots for Sale

Lots two blocks from highway near base ball park.

CLEAR TITLE - $100 PER LOT

$10.00 Down and $10.00 a Month

Biggs Real Estate & Insurance

PHONE 68

10 S. Lake Ave.

FOR SALE

in quantity lots

At Bargain Price

GOOD, CLEAN, RECLAIMED

Bushel Basket Tubs and Lids

(Lids tied 12 per bundle)

SUITABLE FOR SHIPPING

MANCINI PACKING CO.
Zolfo Springs, Fla.
Tel. Wauchula 7971

2-3-4-5 4tc

SUMNER'S RADIATOR Shop. We Specialize in Cleaning and Repairing Radiators. Also new and used Radiators. Phone 274-M, Avon Park, Fla. 37tfc

MISS MARGARETHA VOGT
Insurance and Real Estate
103 N. Lake Ave.
Telephone 72

No. 35 tfc.

FOR SALE — One '41 Ford DeLuxe 4-door sedan, good condition, new tires, $425.00. One '41 Ford Super Deluxe, motor just overhauled, new clutch, seat covers, tires fair, $335.00. Brady garden tractor, 1½ horse Clinton motor, attachments disc, turning plow, cultivator, in good condition, $85.00. One wood or coal circulating heater, nice mahogany finish, $18.50. Jesse Murray, Phone 352-R, Avon Park. No. 3 2tp

GOOD HEALTH is Man's Greatest Asset. Drink Orange Juice. For prices call 112-W. No. 3 5tp

THREE ROOM AND BATH Cottage, close in, all modern conveniences, available Dec. 1. H. W. Reddick, 20 E. Church St., Telephone 61-W. 1tp

FOR SALE — Taylor-Tot stroller. Also one-burner kerosene heater. Both in good condition. $5.00 each. Mrs. G. S. Leverette, 227 E. Walnut. 1tp

BABY SITTING, day or night. Mature woman. Inquire 25 E. Pine, Gracie Mashburn. 1tp

FOUND — Lady's Gold Wrist Watch. Owner may have by paying for adv. Call 305-R. 1tp

LOST — Pair of turtle-shell glasses in case. Reward. James Breem, Avolon Hotel. 1tp

FOR RENT — 3-bedroom house, parly furnished. Gas range and heater, electric refrigerator. Adults preferred. $40.00 month. 107 E. Charles St. 1tp

FOR SALE — 1948 Service Cycle, new motor, $125.00. Clement McFarland, 23 W. Charles St. 1tp

FOR SALE — Old Baptist Church Building. Interested parties submit bid by December 15th, 1951. Building must be removed from premises. For details contact Rev. R. T. Liner, First Baptist Church, Avon Park, Fla. No. 3 2tc

FOR RENT — 102 South Forest Ave. 25x70. Now occupied by Moose. Available December 15. Suitable for most any business. Also Bee Hive Building 25x40 number 96 South Forest Ave. Reasonable rent. S. C. Pardee, 100 South Forest Ave. Phone 298. 1tc

PAINT YOUR HOUSE
REMODEL

Coleman Floor Furnaces, Repairs, Painting, Roofing. Free Estimates—36 Months to pay. No down payment.

Townsend Sash, Door & Lumber Co.

Phone 125 Avon Park, Fla.

MATTRESSES
Renovated — Refelted — or Made into Innersprings
New Mattresses and Box Springs
Hollywood Beds
Pick Up and Delivery Service
Call or Write
BARTOW MATTRESS FACTORY
P. O. Box 588 —— Phone 8164
Bartow

Legal Notices

NOTICE UNDER FICTITIOUS NAME LAW

TO WHOM IT MAY CONCERN:

Notice is hereby given that the undersigned, pursuant to the "Fictitious Name Statute," House Bill No. 1775, Chapter No. 20953, Laws of Florida, 1941, will register with the Clerk of the Circuit Court, in and for Highlands County, Florida, upon receipt of proof of the publication of this notice, the fictitious name, to-wit: Sunset Lodge, under which we are engaged in business at 117 South Highlands Avenue, Avon Park, Highlands County, Florida.

That the parties interested in said business enterprise are as follows:

James J. Ley
Mary A. Ley

Dated at Avon Park, Highlands County, Florida, November 2, 1951.

Pub. Nov. 9, 16, 23, 30, 1951. 4tp

NOTICE OF INTENTION TO MAKE APPLICATION FOR FINAL DISCHARGE

In Court of the County Judge, Highlands County, State of Florida. In Probate

In re the Estate of
Duane Gretscher Bryant, Deceased.

TO ALL WHOM IT MAY CONCERN:

Notice is hereby given that Verrella Bryant Kopta has filed her final report as Administratrix of the estate of Duane Gretscher Bryant, deceased; that she has filed her petition for final discharge, and that she will apply to the Honorable Howard G. Livingston, County Judge of Highlands County, Florida, on the 10th day of December, 1951, for approval of same and for final discharge as Administratrix of the estate of Duane Gretscher Bryant, deceased, on this 5th day of November, 1951.

Verrella Bryant Kopta
Administratrix of the estate of Duane Gretscher Bryant, deceased.

Nov. 9 - 16 - 23 - 30 - 4tc

IN THE COURT OF THE COUNTY JUDGE IN AND FOR HIGHLANDS COUNTY, STATE OF FLORIDA

In the Matter of the Estate of
GEORGE SCOTT McKNIGHT,
Deceased.

NOTICE OF FILING PETITION FOR FINAL DISCHARGE OF ADMINISTRATRIX

TO ALL WHOM IT MAY CONCERN:

Notice is hereby given that I have filed my final returns as Administratrix of the Estate of George Scott McKnight, deceased; that I have filed my petition for final discharge, and that I will apply to the Honorable Howard G. Livingston, County Judge of Highlands County, Florida, on the 10th day of December, 1951, for approval of the same and for final discharge as Administratrix of the estate of George Scott McKnight, deceased.

Dated this 9th day of November, 1951.

Belle H. McKnight,
as Executrix of the estate of George Scott McKnight, deceased.

Nov. 9 - 16 - 23 - 30 - 4tc

IN THE CIRCUIT COURT TENTH JUDICIAL CIRCUIT IN AND FOR HIGHLANDS COUNTY, FLORIDA

BILL FOR DIVORCE
FRANK C. RICE, Plaintiff
vs
ELVA K. RICE, Defendant.

NOTICE TO APPEAR

TO THE DEFENDANT ELVA K. RICE:

You are hereby notified that a bill of complaint has been filed against you in the above styled Court, the purpose of which is to procure a divorce from you by the plaintiff, Frank C. Rice. You are hereby warned to appear to the said Bill of Complaint on or before the 17th day of December, 1951, in default of which appearance a decree pro confesso will be entered against you and the cause will thereafter proceed ex parte.

WITNESS the Honorable D. O. Rogers, one of the Judges of said Court, this 15th day of November, 1951.

S/ H. T. Piety
Hon. H. T. Piety Clerk of the Circuit Court, Highlands County, Florida.
By Earl Rich, Deputy Clerk

S. Colquitt Pardee, Jr.
Attorney At Law
Avon Park, Florida.

Nov. 16-23-30-Dec. 7-4t

NOTICE TO CREDITORS IN THE COURT OF THE COUNTY JUDGE, HIGHLANDS COUNTY, FLORIDA, IN PROBATE.

In re: Estate of
LENA WHITE, Deceased

To All Creditors and Persons Having Claims or Demands Against Said Estate:

You and each of you are hereby notified and required to present any claims and demands which you, or either of you, may have against the estate of LENA WHITE, deceased, late of said County, to the County Judge of Highlands County, Florida, at his office in the court house of said County at Sebring, Florida, within eight calendar months from the time of the first publication of this notice. Each claim or demand shall be in writing, and shall state the place of residence and post office address of the claimant, and shall be sworn to by the claimant, agent, or their attorney, and any such claim or demand not so filed shall be void.

Percill Hanna,
As administratrix of the Estate of LENA WHITE, deceased.

S. Colquitt Pardee
Attorney for Administratrix
110 S. Forest Ave.
Avon Park, Florida

First publication November 30, 1951. Dec. 7 - 14 - 21

IN THE COURT OF THE COUNTY JUDGE IN AND FOR HIGHLANDS COUNTY, STATE OF FLORIDA

In the Matter of the Estate of
CLAIRE S. LANIER, Deceased.

NOTICE OF FILING PETITION FOR FINAL DISCHARGE OF ADMINISTRATORS

TO ALL WHOM IT MAY CONCERN:

Notice is hereby given that we have filed our final returns as administrators of the estate of Claire S. Lanier, deceased; that we have filed our petition for final discharge, and that we will apply to the Honorable Howard G. Livingston, County Judge of Highlands County, Florida, on December 27, 1951, for approval of the same and for final discharge as administrators of the estate of Claire S. Lanier, deceased.

This Nov. 23, 1951.

CHARLES E. LANIER
VERNON LANIER
DAVID LANIER
Administrators of the estate of Claire S. Lanier, Deceased.

Nov. 23 - 30 - Dec. 7 - 14 - 4tc

NOTICE

Notice is hereby given that the December regular meeting of the Highlands County School Board will be held on Tuesday, December 4th at 9:00 A.M., County Superintendent's office, Court House, Sebring, Florida.

Fred Wild, Superintendent
Board of Public Instruction
Highlands County

Nov. 23 - 30 - 2tc

ORDINANCE NUMBER 335

AN ORDINANCE AMENDING SECTION 1 OF ORDINANCE NUMBER 332 OF THE CITY OF AVON PARK, FLORIDA, THE SAME BEING AN ORDINANCE RATIFYING AND ADOPTING, ACCEPTING AND APPROVING THE ESTIMATES FOR THE OPERATION OF THE CITY OF AVON PARK, FLORIDA, WITH REGARD TO THE OPERATING EXPENSES AND DEBT SERVICE AND ALL OTHER EXPENSES FOR THE FISCAL YEAR BEGINNING OCTOBER 1, 1951 AND ENDING SEPTEMBER 30, 1952.

ER 1, 1951 AND ENDING SEPTEM-

BE IT ORDAINED BY THE CITY COUNCIL OF THE CITY OF AVON PARK, FLORIDA:

Section 1. That all of the provisions of Ordinance Number 332 of the City of Avon Park, Florida, except as hereinafter specifically otherwise set forth, are hereby ratified and re-enacted and confirmed.

Section 2. That Section 1 of said Ordinance Number 332, and that portion thereof found under the title, GENERAL GOVERNMENT and the sub-title, Reserve For Contingencies, be amended to read as follows:

Reserve for Contingencies $3242.25

And the figure following said line is amended to read $23,962.25

And the figure following the words, TOTAL ESTIMATED EXPENDITURES shall be amended to read, $81,562.25

And the figure following the words, TOTAL ESTIMATED RECEIPTS FOR OPERATIONS shall be amended to read, $81,562.25

Section 3. It is hereby declared, found, and determined that the passage of this ordinance is necessary, to correct errors of arithmetic in Ordinance Number 332 aforesaid.

Section 4. All ordinances and parts of ordinances in conflict with this ordinance are hereby repealed to the extent of such conflict.

PASSED AND ADOPTED in regular session of the City Council of the City of Avon Park, Florida, after being read in full at the regular meeting of said council on November 13, 1951, and by unanimous consent of all members of said council, being read by title only a second time at said meeting, and after lying over, being read in full again at regular meeting of said council this 26th day of November, 1951.

L. B. Rush,
President of City Council

ATTEST:
Malcolm K. Crews, City Clerk

Submitted to and approved by me this 26th day of November, 1951.

Wiley Sauls Jr.,
Mayor

ORDINANCE NO. 336

AN ORDINANCE AMENDING ORDINANCE NO. 327, THE LATTER BEING AN ORDINANCE PROVIDING FOR, IMPOSING AND FIXING THE AMOUNT OF LICENSES AND LICENSE TAXES OF THE CITY OF AVON PARK, IN HIGHLANDS COUNTY, FLORIDA, FOR CERTAIN TRADES, PROFESSIONS, OCCUPATIONS, BUSINESSES, AMUSEMENTS AND INDUSTRIES IN SAID CITY, AND PROVIDING REGULATIONS AND PROVIDING PENALTIES FOR VIOLATIONS AND PROVIDING FOR REGULATIONS OF LICENSES.

BE IT ORDAINED BY THE CITY COUNCIL OF THE CITY OF AVON PARK IN HIGHLANDS COUNTY, FLORIDA, AS FOLLOWS:

Section 1. That Section 1 of Ordinance Number 327 of the City of Avon Park, Florida be, and hereby is, amended, under the letter "L" as follows:

The line reading "Lawyers (See Attorneys)" in said Section 1 of said Ordinance Number 327 is hereby amended to read:

Lawyers, per lawyer or attorney $25.00

Section 2. This ordinance is passed as a corrective measure to correct the failure of the City Council to levy an occupation tax against lawyers or attorneys, through obvious oversight, by the ordinance hereby amended. It is further declared that each attorney in any law partnership or association shall obtain a separate occupation license and pay a separate license tax.

Section 3. All Ordinances or parts of Ordinances in conflict herewith are hereby repealed to the extent of such conflict.

The foregoing ordinance was passed and adopted after being read in full at the regular meeting of the City Council of the City of Avon Park held on November 13, 1951, and by unanimous consent of all members of the council the foregoing ordinance was read a second time by title only at said meeting; whereupon it was permitted to lie over until the next regular meeting of said City Council and was then read in full once more and adopted on the 26th day of November, 1951.

L. B. Rush,
President of City Council

ATTEST:
Malcolm K. Crews, City Clerk

The above ordinance was presented to me and approved by me this 26th day of November, 1951.

Wiley Sauls Jr., Mayor

NOTICE OF APPLICATION FOR TAX DEED

House Bill No. 1862

NOTICE IS HEREBY GIVEN, that J. E. Sims the holder of the following certificates has filed said certificates for a tax deed to be issued thereon. The certificate numbers and years of issuance, the description of the property, and the names in which it was assessed are as follows:

Certificate No. 577
Year of Issuance 1939

Description of Property Lot 10, Block 61 DeVane Park, Section 36, Township 36 South, Range 29 East Per Plat Book 1, Page 31.

Name in which assessed I. Fessier.

All of said property being in the County of Highlands, State of Florida.

Unless such certificate or certificates shall be redeemed according to law the property described in such certificate or certificates will be sold to the highest bidder at the court house door on the first Monday in month of January, 1952, which is the 7th day of January, 1952.

Dated this 27th day of November, 1951.

(SEAL)

H. T. Piety,
Clerk of Circuit Court of Highlands County, Florida

Pub. 4 t. Nov. 30, Dec. 7, 14, 21 1951

IN THE COURT OF THE COUNTY JUDGE IN AND FOR HIGHLANDS COUNTY, STATE OF FLORIDA

IN THE MATTER OF THE ESTATE OF HARRIET M. YATES, DECEASED.

NOTICE TO CREDITORS

All creditors of the estate of Harriet M. Yates deceased, are hereby notified and required to file any claims or demands which they may have against said estate in the office of the County Judge of Highlands County, Florida, in the courthouse at Sebring, Florida, within eight calendar months from the date of the first publication of this notice. Each claim or demand must be in writing and must state the place of residence and post office address of the claimant and must be sworn to by the claimant, his agent, or his attorney, or it will become void according to law.

This 27th day of November, 1951.

AGNES McCALL PARKER
Administratrix of the Estate of Harriet M. Yates, deceased.

Mattie W. Tompkins,
Attorney for Estate.

Pub. Nov. 30, Dec. 7, 14, 21, 1951

The King of fresh water game fish in Florida is the largemouth black bass.

$16 Million Each Year for Flowers

Florida has blossomed forth as Dixie's top-ranking producer of flowers — a bouquet that is bringing growers more than $16 million annually.

Taking advantage of ideal climate and growing conditions that caused the Spanish to christen it the "Land of Flowers," the state has forged ahead of such sectors as Texas in production of cut flowers, bulbs, ornamentals and nursery stock, says the Florida State Chamber of Commerce.

Specifically, $16,429,000 worth flowers and plants were produced within the State last year, it was revealed in this week's business review by the State Chamber's research and industrial division.

This figure placed Florida in eighth place nationally, overall United States production being $435,781,000. New York led the individual states with $39,656,000.

Florida's leading commercial flowers are gladioli, Easter lillies, ferns, bulbs, camellias, azaleas, palms and other ornamentals, with approximately 12,000 acres planted to these varieties. Additionally, considerable greenhouse space is given over to orchids and rare house plants.

Florida's industry, however, is not confined alone to flowers and ornamentals. There is a growing production in nurseries of citrus and other fruit and nut trees, particularly the tropical varieties.

Although the value of Florida's commercial flower and plant crop has increased three-fold in the past 10 years, the industry still is in its infancy. Growers say the climatic advantage presents a potential which almost is untapped today.

Name Four Florida 4-H Winners

TOP RANKING records in the 1951 National 4-H Farm and Home Safety, Food Preparation and Leadership programs have brought state honors to four Florida club members.



Daisy Brown Betty Benecke Johnny Reichel Jerrie Griggs

The Brown family of Bradenton has had to buy new kitchen equipment and a set of silverware to do full justice to meals prepared by daughter Daisy, 17, state winner in the 4-H Food Preparation program. A 4-H'er for six years, Daisy has completed 23 projects in poultry, clothing and canning, won first prize for exhibiting a complete meal on Achievement Day, and holds three medals for Foods and Nutrition.

Mrs. Brown drives the school bus and works in the lunchroom, and it is a great help to her to have Daisy prepare the suppers. This year Daisy worked in a cafeteria in Connecticut which served three hot meals a day to 100 tobacco workers. As part of her project, she took complete charge of the family cooking for two weeks. Daisy's three sisters and one brother are also 4-H'ers. Her educational trip award to National Club Congress in Chicago, was presented by Kelvinator.

Betty Benecke, 18, of Titusville has demonstrated what vigilant safety practices can mean to a community, and has been named State 4-H Safety champion. Her industry also won for her the General Motors trip award to 4-H Club Congress in Chicago. During the first year of her project Betty put her efforts into correcting common housekeeping hazards, cleaning up the yard and surroundings to reduce the fire risk. She won the county safety contest and the following year expanded her project to include the community. By designing posters and an exhibit that was prominently displayed in the window of the local newspaper Betty made everyone in town safety-conscious. A 4-H'er for 8 years, Betty has participated in several short courses and has received leadership recognition.

Outstanding leadership abilities and an excellent job in 4-H Club and community work won state honors for Johnny Reichel, 19, New Smyrna Beach, and Jerrie Griggs, 16, Oklawaha, in the 4-H Leadership program.

Johnny served his club as president and secretary-treasurer during his eight years in club work. His club is responsible for building and equipping a recreational center. To finance this effort the members donated vegetables each month and held sales at New Smyrna Beach. Johnny helped set up club project exhibits for National Club Week, has enrolled a number of new members and assisted them with their demonstrations and projects. As recreational leader at 4-H Camp Johnny took charge of a group of younger members.

Jerrie has been a 4-H'er for six years and has held many local and county offices. In 1950 she won a trip to National 4-H Club Congress for having the best Girl's Record in Florida. She has attended and participated in many state programs. Jerrie has served on the camp staff as swimming instructor and life guard. Each year she helps the younger members with their projects and special assignments.

The watch award was presented to each of these young people by Edward Foss Wilson, president of Wilson and Co., Chicago.

All of these activities are conducted under the direction of the Extension Service of the State Agricultural College and USDA cooperating.

Science Service reports that a recently patented grass-cutting sickle uses razor blades for cutting edges.

WRIGHT'S PACKAGE STORE
Choice Liquors
Free Delivery
Phone 363

THE CIRCUIT COURT, HIGHLANDS COUNTY, FLORIDA
NOTICE TO APPEAR

JUNE ARLENE JAMISON, Plaintiff
vs
JOHN V. JAMISON, Defendant

TO: JOHN V. JAMISON; whose address and whereabouts are unknown:

You are notified and requested to appear on December 31, 1951, in the above court and file your defenses, if any, to a BILL OF COMPLAINT for Divorce filed against you.

Witness my hand and seal of said court this 21st day of November, 1951 A.D.

H. T. Piety
Clerk of Court
(Seal)
By: Earl Rich,
Deputy Clerk

H. A. LEE
Attorney for Plaintiff
28 E. Center St.
Sebring, Florida.

Nov. 30, Dec. 7, 14, 21.

LEGAL NOTICE

Sealed bids will be received for the purchase of the following item:

1 New Standard Tudor Sedan complete with plastic seat covers on front seat and leather seat covers on rear seat. Bids to be submitted on the basis of a cash purchase and also with a trade in allowance for 1948 Plymouth Sedan presently in use as a Police car by the City of Avon Park.

Bids will be received until Monday, December 10, 1951 at 7:30 P.M. at which time or as soon thereafter as practicable, said bids will be publicly opened in the City Council room, City Hall, City of Avon Park, Highlands County, Florida.

The City Council reserves the right to reject any and all bids as authorized by law.

Malcolm K. Crews, City Clerk

1t

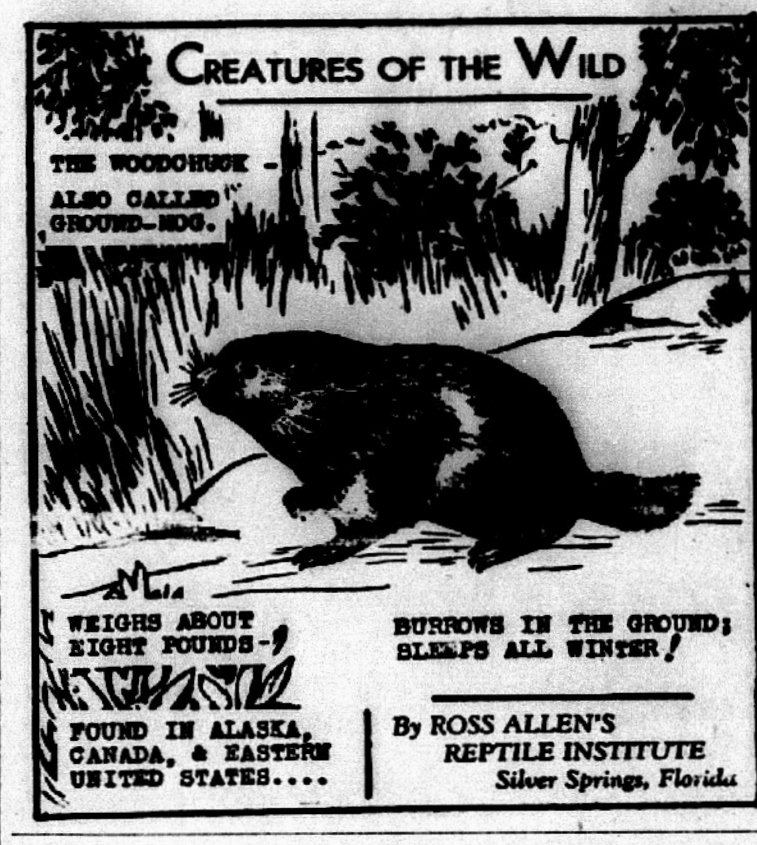

Save Money - Read The Ads



The Barnett Bank of Avon Park

IT IS UNLAWFUL FOR ANY PERSON OR PERSONS TO ENGAGE IN BUSINESS UNDER A FICTITIOUS NAME UNLESS THE NAME IS REGISTERED

The fictitious name statute was recently changed by the 1951 Legislature and the Sun has the necessary forms for proper registration and advertising.

The charge for advertising the notice the necessary four times is $7.

As amended by the 1951 session, the law reads as follows:

"It shall be unlawful for any person or persons, as defined herein, to engage in business as herein defined, under a fictitious name as herein defined, without and unless said fictitious name shall be registered with the clerk of the circuit court of the county where the principal place of business is, which registration shall consist of filing with the clerk aforesaid an affidavit signed by all interested persons, stating under oath the names of all those interested in the business enterprise, the extent of the interest of each, and the fictitious name under which said business is carried on. Said registration may not be made until the person or persons desiring to engage in business under a fictitious name shall have advertised his or their intention to register said fictitious name at least once a week for four (4) consecutive weeks in some newspaper as defined by law in the county where said registration is to be made, and said registration shall not be accepted by the clerk of the circuit court except upon receiving proof of such publication."

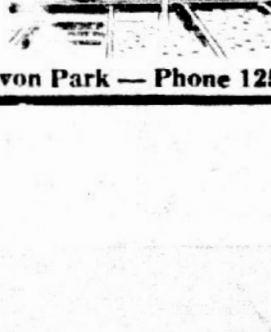

OWN YOUR OWN HOME - - Pay For It Like Rent!

WE CAN ARRANGE FOR CONSTRUCTION LOANS — F. H. A. AND G. I. LOANS

Improvement Loans: Covering Additions, Remodeling, Repairing, Re-Roofing, Painting, etc. Easy Monthly Payments, No down payment

TOWNSEND SASH, DOOR & LUMBER COMPANY



WE WANT ALL THE News OF AVON PARK —PLEASE PHONE 54

AVON PARK SUN

YOUR NEWSPAPER
The Sun is the only paper boosting Avon Park 52 weeks a year. Your patronage will expand operation and bring further benefits to you.

VOLUME XXVII | Single Copy 5c | AVON PARK, FLORIDA, FRIDAY, DECEMBER 7, 1951

National Classroom Teacher President To Speak Here

The Highlands County Classroom Teachers Association will be hosts at a banquet December 13, at 7:30 P.M. at Layton Hall, Sebring, honoring Mrs. Janie Alexander, national president of the organization, who is in Florida for a brief visit. Mrs. Alexander, a native of Texas, has been active in educational circles for a good many years and has held numerous offices in her local and state associations.

Mrs. Alexander will be accompanied to Sebring by Mrs. Palmer Petteway, president of the state Classroom Teachers Association; Mrs. Clarice Burns, past-president of that group; Mr. Jack Fletcher, district CTA officer; and Mr. Jack Stevens, Assistant Executive Secretary of the Florida Education Association.

All interested persons in Highlands and surrounding counties are invited to attend this dinner. Tickets are $1.30 per plate and may be obtained in the local schools or by writing Mrs. Elmon Fields, Highlands C-T-A president, care of the Avon Park School.

Winter Guest Club News

Losie Divoll, Scribe

Saturday evening 100 participated in a potluck supper. Grace was offered by Rev. Cummins. The committee, Mrs. Rulison, Mrs. Wyman, Mrs. Fisher, Mrs. Love and Mrs. Kelley are to be congratulated for the success of the party. The tables were beautifully decorated with flowers, berries and foliage donated by Mrs. Armstrong. The quantity and quality of food was worthy of being "recommended by Duncan Hines."

After supper the crowd broke into small groups, playing cards or just visiting.

Sunday afternoon a large crowd gathered in the club room for a hymn sing under the able leadership of Rev. J. Wesley Cummins with Mrs. Rulison at the piano.

Duets were sung by Mrs. and Mrs. Fred Simcox and by Rev. Cummins and Mrs. Beall. A male quartet composed of Messieurs Pheiffer, Simcox, Lehman and Gibson gave several selections.

Another songfest will be held next Sunday, Dec. 9, at 3 P.M. under the leadership of Mr. Bovard. This is one of the most popular entertainments provided by the club.

Ed Patton is back!! Mr. Oppy announced that Ed will start dancing school Thursday morning at nine A.M. and that a dance will be held in the club room Friday nnght with the popular Ed calling the changes.

Mrs. Harper is entertaining her sister-in-law Mrs. Steppe of Clareland, Ohio for two weeks.

Mr. and Hrs. R. H Bovard Mrs. Harper and Mrs. Steppe enjoyed a trip to Key West the past week.

Mr. and Mrs. Robert Maxon and Mr. and Mrs. Robert Warnick are on a fishing trip to the west coast.

Mrs. Natt L. Divoll recently visited friends in Deland, Lake Helen and Ocala.

Mrs. Miller, who accompanied Mrs. Book to Avon Park returned home on Wednesday

Mr. and Mrs. Harvey Heath are entertaining Mrs. Heath's brother, Mr. William Osgood for several days.

Mr. and Mrs. Roy Lightfoot moved to Sebring this week. What can Sebring possibly have that we haven't?

Through an agreement between the trustees and management of the theatre members of the club may attend the movies on Mondays, either matinee or evening for thirty cents by showing membership ticket.

This scribe is not a news hound. She receives no "mink coats" for her efforts, she asks the cooperation of club members in reporting news to her.

JIM HETHERINGTON TO GRADUATE FROM O.C.S. DECEMBER 15

Jim Hetherington, son of Mr. and Mrs. W. M. Hetherington, will graduate from Army Officer Candidate School at Fort Riley, Kansas, Saturday morning, December 15, at which time he will receive his commission as a lieutenant in the United States Army. He will arrive home the following week to spend the holidays at his home, before leaving for further assignment.

Mystery Photograph Reaches Sun

A newspaper reprint of a picture which has been published in various parts of the country and created something of a sensation was brought to this office recently by Mrs. Sam McKenzie.

It purports to be an actual photograph taken in the sky over Korea, showing an American and and enemy plane. Dominating the foreground is an amazingly perfect image of Christ, apparently formed by clouds.

The clipping we saw was sent from Park City, Montana. The story appearing with the picture states it was published in the Ashland (Ky) Daily Independent, and was represented to that newspaper as having been taken by an air force man from Chicago, who sent it home to be developed. To the surprise of everyone, including the air force man, the image of Christ showed up on the photograph. A neighbor of the man's family then sent a print to his brother in Ashland.

The Florida Advocate of Wauchula printed an item about this picture on November 16, having received a reprint from Union, N.H., with the information that it was first published in the Boston Globe.

The origin of the picture is a mystery, since the names of the air force man, of his family, and the neighbor are unknown.

However the picture is highly interesting. We regret the clipping we have would not reproduce well enough for publication in this paper.

Christmas Seal Sale Totals $1004.50 End of 2nd Week

The 1951 Christmas Seal Sale in Highlands County entered its third week on Monday Dec. 3. Total county receipts for the two weeks total $1004.50 or 40 percent of the quota set, was revealed today in a report by Mrs. Ted Ward, Seal Chairman of Avon Park.

Proceeds from the 1951 Christmas Seal Sale will continue until Christmas and will finance the 1952 program of Highlands County Tuberculosis and Health Association.

With three weeks of Seal Sale remaining Mrs. Ward pointed out, "there is a good chance for the county to reach its desired quota". She urged however that returns be made as soon as possible.

Last year the State Association reported a total of $403,733.15 raised in Florida during the Annual Seal Sale. This was said to be an average of 15c per capita.

However, Highlands County raised but $1650.58 a per capita investment in a good health program, of only 12 cents per capita.

"Surely" said Mrs. Ward, "we do not want to be again classed as below the average as good charitable citizens".

"That is why we have set up our quota to $2750.00, an average of about 20 cents per capita, that we might prove we are above the average, and with the valued assistance of our civic-minded friends, we'll make it".

Sheriff Addresses Rotary Club

Broward Coker, sheriff of Highlands County addressed the Avon Park Rotary Club on Wednesday. Mr. Coker explained the many duties of the office of sheriff, and his talk was greatly enjoyed by all present. The following visiting Rotarians from other towns were present: D. D. Elliott, Millersburg, Ohio; August Vanderpool, Tampa; Cecil J. Shuttleworth, Tallahassee; Milton Cutliff, Raleigh, N.C. and Avon Park: A. V. Benson, Lake Wales; Chas. H. Thompson, Stroudsburg, Pa.; Rondo Sullivan, Frostproof; Jack Stephenson and Allen Intz of Sebring.

STORES REMAIN OPEN WEDNESDAY AFTERNOONS

For the convenience of Avon Park shoppers, our stores are remaining open on Wednesday afternoons until Christmas.

This adds quite a number of precious shopping hours to the dwindling time between now and the day of gift giving.

Remember — only 14 more shopping days before Christmas. And those gifts you have to mail —you'd better buy them right now.

Woman's Club Christmas Program Congregational Church 3:30 P.M., Friday Dec. 7

Organ Solo

YULETIDE ECHOES ..... Hodson

Mrs. W. Earl Jackson

* * * * *

Tenor Solo

COME UNTO ME ..... Handel's "Messiah"

Mr. Myrel Appelgren

* * * * *

Christmas Story according to the Gospel of St. Luke

Rev. Herbert D. Graetz

* * *

Soprano Solo

GESU BAMBINO ..... Pietro a Yon

Mrs. John Paul Garber, Jr.

* * * * *

Tenor Solo

CONTIQUE DE NOEL ..... Adams

Mr. Myrel Appelgren

* * * * *

Organ Solo

JOY TO THE WORLD ..... Handel

Mrs. W. Earl Jackson

* * * * *

Preceding the Christmas Program Mrs. Esther Perry Hornbaker will speak on the life of Winston Churchill.

Business Meeting — 3 p.m.

Avon Park CPA Cadet Flight Commissioned

At a meeting of the Highlands County CAP Cadet Squadron at Hendricks Field last Sunday, the Avon Park Unit was officially commissioned as a Flight by order of Commanding Officer John C. Thomas. This advance in status comes as recognition of the swift growth of the Avon Park group. Membership in the Avon Park Flight now consists of 18 boys ranging in age from 15 to 18.

At the regular meeting of the Flight at the Armory Monday night, the following staff of commissioned and non-commissioned officers were appointed: Cadet Commanding Officer, Louis Lagani; Cadet Adjutant, Franklin Welch; Sergeant , Bill Jones; Squad Leaders, Tom Moore and Tom Maxwell; Assistant Squad Leaders, Darryl Edwards and Glenn Welch. All future meetings will be conducted by the Cadet officers with the minimum of guidance by adult CAP officers.

Cadets are currently engaged in the study of Aerial Navigation, taught by CAP Lt. G. F. Ward, and will shortly begin Meteorology under the guidance of Lt. Donald Todd.

Once a month the Avon Park Flight will meet with the Sebring Flight at Hendricks Field and drill as a squadron. The command of the squadron will be alternated between the two flight commanding officers. At these meetings the Cadets will receive instruction in the Link Trainer loaned the CAP by American Industrial Sales. Orientation flights for the Cadets will be made next Saturday at the Avon Park Airport.

INFANT SMITH

The infant son of Mr. and Mrs. Lamar Smith, 403 N. Fairfield Ave., died Thursday, November 29. Burial was in Bougainvillea Cemetery at 11 A.M. the same day. The Rev. Roy C. Miller of the Church of God officiated at graveside services. Mizelle Funeral Home was in charge of arrangements.

The baby is survived by his parents.

Patronize Sun Advertisers

Christmas Welfare Meeting Sunday

An important meeting to plan the distribution of Christmas Cheer welfare boxes of food, clothing, and toys, has been called for this Sunday afternoon, 2:30, December 9, in the Methodist Church educational building. All church and organization representatives are asked to attend. Also, everyone interested in this distribution, or who would like to help, is urged to attend.

You are reminded that the deadline for handing in names to the Christmas Cheer committee is December 15.

All names of those who should receive Christmas boxes should be given to A. B. Wilhite at the high school office. Likewise, any information pertaining to the Christmas gift distribution. Mr. Wilhite's office has been established as the one center for receiving all information, in order to avoid confusion, duplication, and omissions.

HIGHLANDS TAX ROLL TWO-THIRDS PAID UP

Approximately 67 per cent of the Highlands County tax roll was collected during November, when 4 per cent discount was allowed. Tax Collector Colin DeShong announced.

The roll totals $497,000, of which $3300.000 was paid during the first month paymnts were received, leaving $167,000 to be paid up to March 1. Discounts of 3, 2 and 1 per cent will be allowed during December, January and February, respectively.

2 HIGHLANDS SCHOOLS STILL ACCREDITED

The Southern Association of Colleges and Secondary Schools has continued the Avon Park and Lake Placid schools on its accredited list, Fred Wild, Highlands County school superintendent, has been advised.

Continuance of the Sebring schools on the accredited list was announced last week. None of the three schools received warnings from the association, Wild added.

It pays to read and use the want ads.

City Officials Entertained At Dinner

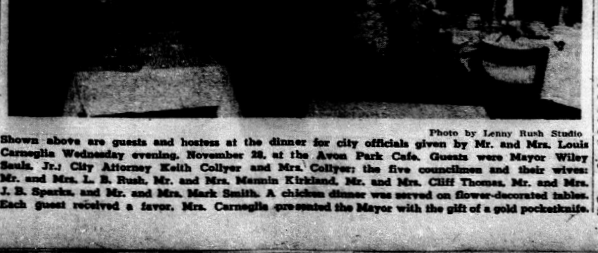

Photo by Lenny Rush Studio

Shown above are guests and hostess at the dinner for city officials given by Mr. and Mrs. Louis Carnoglio Wednesday evening, November 28, at the Avon Park Cafe. Guests were Mayor Wiley Sauls, Jr.; City Attorney Keith Collyer and Mrs. Collyer; the five councilmen and their wives: Mr. and Mrs. L. B. Rush, Mr. and Mrs. Mannin Kirkland, Mr. and Mrs. Cliff Thomas, Mr. and Mrs. J. B. Sparks, and Mr. and Mrs. Mark Smith. A chicken dinner was served on flower-decorated tables. Each guest received a favor. Mrs. Carnoglio presented the Mayor with the gift of a gold pocketknife.

New Sevon Drive-In Theatre Opens Tues.

Carl Floyd's new Sevon Drive-In Theatre on the Sebring road at Lakemont opens Tuesday, December 11th at 6:15 P.M., and show starts at 6:45 o'clock with a smash hit, in color, of that famous star, Judy Canova in "Honey Chile." Also a Walt Disney cartoon.

Mr. Floyd has built in Highlands County one of the finest drive-in theatres in the state. It will be under the management of R. V. Simpson, formerly manager of the Florida Theatre at Sebring. Their is parking places for 264 cars, and the theatre is completely RCA equipped. The screen block and projection rooms are built of concrete. There is a concession stand on the grounds so that you will be able to enjoy pop corn, hot dogs, candy and soft drinks during the show.

Admission is 40 cents for adults and children under 12 years are admitted free when accompanied by their parents.

G.O.P. Meetings At Sebring

Republican Women of Highlands County will join with Republican Men of the State in their Convention activities in Sebring next Friday and Saturday, December 7 and 8.

Friday night at 7:30 P.M. at the Sebring High School Auditorium John P. Booth, international attorney of Miami, and President of the Men's Republican Clubs of Florida, will speak. Friday afternoon at 3:00 P.M. the women are invited to meet their State officers and visiting club members, on the mezzanine of the Hotel Sebring.

Saturday morning at the Hotel Sebring at 10:00 A.M. business sessions for the men and women will begin, followed by luncheon at 12:00.

At 1:30 P.M. Saturday at the Sebring City Pier there will be more speaking, together with a water show by Dick Pope's performers from Cypress Gardens.

The General public is cordially invited to hear Mr. Booth on Friday night, and to attend the Saturday afternoon program at the Sebring City Pier.

Former Resident Killed In Arizona

Word has been received of the death of LeRoy Hutto, 49, on November 19, in Glendale, Arizona, where he was struck and killed by a car while he was crossing a street. He was enroute to his home in Denton, Ga.

Mr. Hutto was the foster brother of Sam McKenzie of this city and A. W. McKenzie of Sebring. A retired naval man and a veteran of World War II, Mr. Hutto lived for two years in Avon Park immediately following the war. During the war, he was captured and held for three years in a Japanese prison camp.

Burial was at Denton on November 29. Mr. and Mrs. Sam McKenzie attended the funeral services there.

JUNIOR CLASS GIVES PLAY TONIGHT

The annual Junior Class play will be presented tonight, Friday, December 7, at 8:00 P.M. in the high school auditorium. The play is "Hook, Line and Sinker", a comedy.

Admission for adults is 60c; for students, 35c.

Youth Center Will Be Closed Unless Residents Support It

Hospital Officials Attend Meeting At Orlando

H. M. Baldwin, manager, and Harold Phillips, credit manager of Walker Memorial Hospital, attended the annual meeting of the Active Members of Blue Cross of Florida, Inc. The Blue Cross Plan, which was held at the Wyoming Hotel in Orlando, on Sunday, December 2, 1951.

This meeting was attended by representatives of the 112 general hospitals in Florida which are participating in the Florida Blue Cross Plan. Annual progress reports of the President, Treasurer and Executive Director, were followed by election of the Board of Directors for the ensuing year, and an open discussion of hospital and plan activities.

The non-profit Florida Blue Cross Plan was organized by the hospitals of Florida and is sponsored by them to enable working people to budget in advance for the cost of hospital care for themselves and their families. At the ent of October 1951, 270,720 residents of Florida were members of the Florida Blue Cross Plan.

Messers Baldwin and Phillips attended also a section of the annual meeting of the Florida Hospital Association which followed the Blue Cross meeting. Approximately 150 people from all parts of the state met in Orlando on December 3 and 4 to discuss mutual problems and exchange ideas in their constant endeavor to render the best possible health care to the people of Florida.

News From Walker Memorial

Elder and Mrs. M. L. Andreasen of Washington, D.C. spent the past ten days at the Walker Memorial Sanitarium and Hospital. Each morning he spoke to the workers at the institution, and Sunday, Wednesday, and Friday evenings to the entire church group. Elder Andreasen is author of numerous books on Biblical subjects, and has spent many years as college president and teacher. The Andreasens are visiting a few of the scenic spots of central Florida before leaving for their next appointment.

* * *

Mrs. Ila Deerwester, teacher in the day school, has moved into the new apartment prepared for her in the building on the west side of Lake Lillian.

* * * *

Herman C. Ray, Dr. J. C. Larsen, Dr. H. C. Hartwell, and L. W. Payne, church elders, head the list of 1952 officers elected December 1 by members of the local Adventist church.

By a unanimous vote taken at the Saturday morning church service, members accepted the report of the nominating committee which served this year under the chairmanship of Dr. C. J. Larsen.

L. H. Randall is the superintendent of the Sabbath School with eleven assistants in adult and children's divisions.

Other church organization leaders are: young people's society, Mrs. L. H. Randall; Dorcas welfare society, Mrs. J. H. Mann, Jr.

Deacons elected are as follows: H. M. Baldwin, J. E. McCarthy, L. H. Randall, W. W. Webster, H. A Noble, John Schmidt Jr., and Bruce Biggs. Deaconesses are: Miss D. M. Pruess, Mrs. E. A. Manry, Mrs. J. E. McCarthy, Mrs. L. E. Elliott, Mrs. Margaret Workman, Mrs. W. W. Webster, Mrs. H. M. Baldwin

Additional church officers include: Mrs. Bruce Biggs, Mrs. John Schmidt Jr., Mrs. Gad Noble, Miss Sylvia Coble, Mrs. D. C. Hartwell, Miss Betty Martin, Miss Mildred Grace, Mr. and Mrs. Stanley Wilson, Mr. and Mrs. C. F. Boyd, Mr. and Mrs. Harold Phillips, H. A. Brown, Mrs. A. R. Tompkins, Mrs. John Patterson, Mrs. T. H. McIntyre, Mrs. Thelma McCain, Mrs. Harold Hedger, Mrs. Herman Ray, Mrs. Earl Hughes, Mrs. C. J. Larsen.

CHRISTMAS CANTATA

The Nativity, a Christmas choir cantata, will be sung by the Chancel Choir of the Union Congregational Church on Tuesday, December 18, at the church. This cantata is the Christmas story set to beautiful music.

Music lovers should keep this evening open.

All of the planting of trees in the state will not reforest Florida if wildfires are not prevented.

Hospital Officials Attend Meeting At Orlando

H. M. Baldwin, manager, and Harold Phillips, credit manager of Walker Memorial Hospital, attended the annual meeting of the Active Members of Blue Cross of Florida, Inc. The Blue Cross Plan, which was held at the Wyoming Hotel in Orlando, on Sunday, December 2, 1951.

This meeting was attended by representatives of the 112 general hospitals in Florida which are participating in the Florida Blue Cross Plan. Annual progress reports of the President, Treasurer and Executive Director, were followed by election of the Board of Directors for the ensuing year, and an open discussion of hospital and plan activities.

The non-profit Florida Blue Cross Plan was organized by the hospitals of Florida and is sponsored by them to enable working people to budget in advance for the cost of hospital care for themselves and their families. At the ent of October 1951, 270,720 residents of Florida were members of the Florida Blue Cross Plan.

Messers Baldwin and Phillips attended also a section of the annual meeting of the Florida Hospital Association which followed the Blue Cross meeting. Approximately 150 people from all parts of the state met in Orlando on December 3 and 4 to discuss mutual problems and exchange ideas in their constant endeavor to render the best possible health care to the people of Florida.

News From Walker Memorial

Elder and Mrs. M. L. Andreasen of Washington, D.C. spent the past ten days at the Walker Memorial Sanitarium and Hospital. Each morning he spoke to the workers at the institution, and Sunday, Wednesday, and Friday evenings to the entire church group. Elder Andreasen is author of numerous books on Biblical subjects, and has spent many years as college president and teacher. The Andreasens are visiting a few of the scenic spots of central Florida before leaving for their next appointment.

* * *

Mrs. Ila Deerwester, teacher in the day school, has moved into the new apartment prepared for her in the building on the west side of Lake Lillian.

* * * *

Herman C. Ray, Dr. J. C. Larsen, Dr. H. C. Hartwell, and L. W. Payne, church elders, head the list of 1952 officers elected December 1 by members of the local Adventist church.

By a unanimous vote taken at the Saturday morning church service, members accepted the report of the nominating committee which served this year under the chairmanship of Dr. C. J. Larsen.

L. H. Randall is the superintendent of the Sabbath School with eleven assistants in adult and children's divisions.

Other church organization leaders are: young people's society, Mrs. L. H. Randall; Dorcas welfare society, Mrs. J. H. Mann, Jr.

Deacons elected are as follows: H. M. Baldwin, J. E. McCarthy, L. H. Randall, W. W. Webster, H. A Noble, John Schmidt Jr., and Bruce Biggs. Deaconesses are: Miss D. M. Pruess, Mrs. E. A. Manry, Mrs. J. E. McCarthy, Mrs. L. E. Elliott, Mrs. Margaret Workman, Mrs. W. W. Webster, Mrs. H. M. Baldwin

Additional church officers include: Mrs. Bruce Biggs, Mrs. John Schmidt Jr., Mrs. Gad Noble, Miss Sylvia Coble, Mrs. D. C. Hartwell, Miss Betty Martin, Miss Mildred Grace, Mr. and Mrs. Stanley Wilson, Mr. and Mrs. C. F. Boyd, Mr. and Mrs. Harold Phillips, H. A. Brown, Mrs. A. R. Tompkins, Mrs. John Patterson, Mrs. T. H. McIntyre, Mrs. Thelma McCain, Mrs. Harold Hedger, Mrs. Herman Ray, Mrs. Earl Hughes, Mrs. C. J. Larsen.

CHRISTMAS CANTATA

The Nativity, a Christmas choir cantata, will be sung by the Chancel Choir of the Union Congregational Church on Tuesday, December 18, at the church. This cantata is the Christmas story set to beautiful music.

Music lovers should keep this evening open.

All of the planting of trees in the state will not reforest Florida if wildfires are not prevented.

Christmas Program At P.T.A. Meeting Next Week

A program of Christmas music will be presented at the P.T.A. meeting next Thursday afternoon, Dec. 13, at 3:00 P.M. in the high school auditorium.

The high school band, under the direction of Gene Gorman, will play selections from "Babes in Toyland", the overture, "Christmas Tide," and "White Christmas."

The sixth grade chorus will sing "There Were Shepherds" and "The Angel Song".

The senior girls' chorus will sing "Jingle Bells" and "Gesu Bambino".

Mrs. Frank Morgan is director of the vocal groups.

The finale will be a manger scene, with the audience singing "Joy to the World".

A brief business meeting will precede the program.

The P.T.A. Meeting will be held the 13th, rather than the third Thursday of this month, because the schools will close for the Christmas holidays on Wednesday, Dec. 19.

There will be an executive board meeting Thursday, Dec. 13, at 2:15 P.M.

THREE FINED FOR SELLING BEER SUNDAY

The Avon Park police department acting under order of the City Dads, visited places selling beer in Avon Park on Sunday, and as a result three operators of bars were caught selling beer, and on Wednesday night the offenders appeared in Justice of Peace court before the Mayor and pleaded guilty. The offending places were Mary's Place and the Busy Bee. The operators were fined $25.00 each. Pete Fagin, operator of a place in the quarters did not appear and his bond was forfeited.

Other minor cases were disposed of with fines and forfeitures of bonds.

UNIVERSAL BIBLE SUNDAY

Universal Bible Sunday will be observed at the morning service of the Union Congregational Church December 9. Parishoners are asked to bring any old Bibles they may have. An interesting Bible published in the last century will also be on display.

CHARLES M. EARNEST

Charles M. Earnest, 71, Frostproof, Florida, passed away Tuesday afternoon, Dec. 4, in the home of his son. The remains will be sent to Pensacola, Florida, for services and interment by the Stephenson Funeral Home, Avon Park, Florida.

He is survived by one son, Charles M. Earnest, Frostproof; three daughters, Mrs. Ines Wagner, Whidbey Island, Washington, Mrs. Annie L.ee Flores, Cherry Point, North Carolina, and Mrs. Doris Parker, Salt Lake City, Utah; six sisters, thirteen grandchildren, and four great grandchildren.

THE AVON PARK SUN

(A JOHN H. PERRY NEWSPAPER)
Established 1919, at Avon Park, Florida

Published Fridays at Avon Park, Florida

OFFICE, B-26 Building Telephone 54

Entered as Second Class Mail in the Post Office at Avon Park, Fla.

Arthur S. Kinney Managing Editor

$2.00 PER YEAR IN ADVANCE -- OUTSIDE COUNTY $2.50

AVON PARK SERMONETTE

J. R. Young, Chaplain of Walker Memorial Sanitarium and Hospital, and Pastor of Seventh-day Adventist Church

Most of the people of Bethlehem were asleep on that memorable night nineteen hundred years ago when the Saviour of the world was born. Asleep at the greatest moment in history. Asleep when heaven was so close to earth they could have touched it. Asleep when the Lord of glory had become a babe in their very midst. Deep in slumber, they failed to see that wondrous light glowing behind the inn. Asleep, they did not hear the first faint cries of the Christ child in the manger; nor did they see heaven open and the mountains round about Jerusalem grow radiant with a splendor never seen before on land or sea.

Nor did they see the angels. Only the shepherds saw them - devout and humble shepherds, "keeping watch over their flocks by night." Only upon their eyes burst that marvelous sight when "the angel of the Lord came upon them, and the glory of the Lord shone round about them." Luke 2:9.

How few were there to welcome the Saviour when He came! Could it be that the angels, winging their way earthward to announce the glad tidings, "Unto you is born this day in the city of David, a Saviour, which is Christ the Lord," were disappointed to find the whole town slumbering, seemingly indifferent to the greatest event of the ages, careless of the greatest news that ever fell upon human ears?

What if the angels came again tonight, bearing anew a message of the coming of Christ, what would be our attitude? Would they find us spiritually asleep, indifferent and careless, or "waiting and watching for Him"? Should the angels come tonight to your church, your club, your community, bearing the glad tidings, "Jesus is coming again!" what would be the reaction? What would your friends say? What would you say?

The fact is that angels are bearing this very message to all mankind today. That is the picture which the Bible gives us. "I saw another angel," writes the apostle John, "fly in the midst of heaven, having the everlasting gospel to preach unto them that dwell on the earth, and to every nation, and kindred, and tongue, and people, saying with a loud voice, Fear God, and give glory to Him; for the hour of His judgment is come." "And I looked, and behold a white cloud, and upon the cloud One sat like unto the Son of man, having on His Head a golden crown, and in His hand a sharp sickle." Revelation 14:6, 7, 14.

So the angels, who once announced the coming of Jesus as a babe to Bethlehem, are here pictured as heralding His second coming in power and glory to all the world. Though carried by men, it is the word of angels. They are as eager for everyone to hear the tidings of the coming triumph of their Lord as they were for Bethlehem to know He had been born in its midst as a babe and a Saviour.

Some day soon Christ will come again, and "all the holy angels with Him." Matthew 25:31. Will you be "waiting and watching", or asleep?

During National Employ the Physically Handicapped Week, the Employment Service shows that mentally handicapped persons are in jobs through the cooperation of the Vocational Rehabilitation Division of the State Department of Education.



"Must be time for a change."

Don't bother about changing it yourself - call us and we'll take care of it for you. We can always be counted on to serve you promptly - in a friendly manner.

BORDER'S SERVICE STATION
1105 W. Main St., Phone 274-J

FIFTY-TWO MILLION MOTOR VEHICLES IN '52

An estimated 52 million motor vehicles will be on U.S. roads at the beginning of 1952. This includes about 43 million automobiles, and nine million trucks and buses. The 52 million registrations represent an increase of six percent over the end of 1950. It is now theoretically possible for every man, woman and child in the United States to go riding at the same time.

"BIRDS IN FLORIDA" IS NOW REALITY

By The Bird Woman

In June of last year we announced in the Sun that we were trying to get a Florida bird book published. The state published such a book during the depression to help give work to the unemployed, and they gave copies to libraries and interested people.

We took up the matter of getting this book republished with Nathan Mayo, Commissioner of the State Agricultural Department at Tallahassee, and the following is a paragraph from his letter:

"This office issued a very elaborate book of Florida birds sometime ago, but I am sorry to say that they are entirely out of print, and we do not contemplate another edition. We distributed 25,000 copies of the book. The cost of a publication of its nature is too exorbitant for additional reprints."

And in another letter he argued that they had over a hundred and thirty-five strictly agricultural publications and to keep them revised and published takes all this fund.

But it's hard for a woman to take no for an answer. And appreciating the dire need for such a book at nominal price, The Bird Woman continued to (shall we say) "nag", and finally, probably in self-defense, we had more encouraging news from Mr. Mayo, as he had found someone who would republish the book, and it was at that stage that we announced our hopes for a new book in the Sun.

So possessing our soul in patience, yet giving an occasional "nudge", and as much encouragement as possible, we crossed our fingers and hoped for the best.

On November 14, we received the welcome news that the book, "Birds in Florida", was printed and available.

It is printed by the Florida Grower press, and if a sufficient number of copies can be sold here, The Bird Woman can present the school library and the public library with free copies.

Copies may be seen or purchased from Mrs. B. M. Davis, 115 E. Pleasant St., phone 242.

TEN COUNTIES CLOSED FOR TAKING ALLIGATORS

Tallahassee — Ten South Florida counties have been completely closed to the taking of alligators at all times under an emergency ruling November 26 by Ben L. McLauchlin, director of the Game and Fresh Water Fish Commission.

The action was taken in response to numerous requests from sportsmen and conservationists in the areas involved, McLauchlin stated. Counties closed under the new ruling include: Indian River, St. Lucie, Martin, Palm Beach, Broward, Dade, Monroe, Collier, Lee and Hendry.

The remaining 57 counties, and all of Lake Okeechobee, remain open to the taking of alligators over eight feet in length from October 1 to February 1 under special hunting permits.

Even if you have timber to burn, Florida doesn't.

Keep Away from the Hot Stove—Take Your Family to the

Avon Park Cafe And Dining Room

Sunday Dinner

Chilled Tomato Juice or Home-made Vegetable Soup
Tuna Fish Salad
Celery, Olives and Sweet Mixed Pickles
Choice of
ROAST SPRING CHICKEN
with Old Fashioned Dressing
FRIED SHRIMP OR OYSTERS
with Tartare Sauce
VEAL CUTLETS a la Parmesan
VEGETABLES
Mashed or French Fried Potatoes
Garden String Beans
Hot Rolls and Butter Coffee or Iced Tea
Pie or Ice Cream

Price—$1.00

Also Dinners at 50c, 60c, and 75c
CALL 283 FOR RESERVATIONS
AIR CONDITIONED

IT PAYS TO READ THE ADS BEFORE YOU BUY.





Men's B.V.D. PAJAMAS
All Rayon in Bright Figures
A Gift He Will Like
6.95
SIZES A - D

Men's Fancy FLANNEL SHIRTS
By HOLIDAY
$3.95
Choice of Brightest Plaids
Sanforized and Guaranteed Washable



— FLATS —
These are Really Smart in Suede or Black and Green
Sizes 4 - 8 4.95

MEN'S TIES
These are pretty in bright or neat patterns
By BOTANY
1.50

MEN'S and LADIES SAMSONITE LUGGAGE
Train Case - 17.50
Overnite - 19.50
Two Suiter - 25.00
Pullman - 27.50
Plus Fed. and State Tax

NORCROSS CARDS
Christmas and Everyday
5c to 25c

BOY SCOUT Headquarters
FOR S. CENTRAL FLA.
New Shipment of Equipment and Clothing Just Received in Time for CHRISTMAS

LADIES PAJAMAS
4.95
GORDON BEMBERG Brushed Knit Rayon Jersey or LAMPLIGHTER Brushed Rayon
Sizes 32 to 40

White Shirts
by ARROW
We have your size in style you like — Dart
SIZES 14 - 17
3.95

Men's Wallets
By Hickok
A MUST AT XMAS
5.00



Berkshire NYLONS
51 - 15
SIZES — 8½ - 11
Black Heel 1.65



His Christmas isn't Christmas without 'em!

Buster Brown SHOES FOR BOYS AND GIRLS

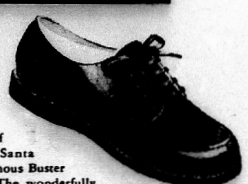

5 - 8 — 5.95
8½ - 12 — 6.45
12½ - 3 — 6.95

Little boys make lots of noise — when Santa brings them famous Buster Brown shoes! The wonderfully welcome gift small fry have loved since 1904. Give the *best* — give Buster Brown. Select now from complete stocks at our big Jingle Bells Jubilee.

TUNE IN the Buster Brown Gang on Radio Station WDBO 11:30 Saturday mornings

HOUSE SLIPPER
QUILTED FOR WARMTH
Maroon, Blue or Black
2.49
SIZES — 4 - 9

GIRLS' RAYONS
By Lorraine
Panties - .79
Slips - 1.98
Pajamas - 2.98

GIRLS' NYLONS
Panties - 1.39
Slips, 2 to 6 - 2.98
Slips, 8 to 14 - 3.98
All Brand New!

Rayon Gowns
By Lorraine
BEAUTIFUL RAYON JERSEY IN COLORS PINK OR BLUE
2.98
Sizes 32 - 42

LAMPL WOOL SWEATERS
Cardigan Style in White, Maize, Blue or Green
5.95
Sizes 34 - 40

FIELDCREST
SHEETS
All Pastel Colors
72x99
3.75
White 2.98
Cases - 42x36 69



100% NYLON
These are Lovely — Made by Lorraine
SIZES — 32 - 40
6.95

50% Wool BLANKETS
A Lovely Gift
Size 72x84
COLORS — Rust, Green or Blue
8.95



Connie Low Heeler
IN GREEN OR RED
Sizes 4 - 9
6.50

WARD'S DEPT. STORE

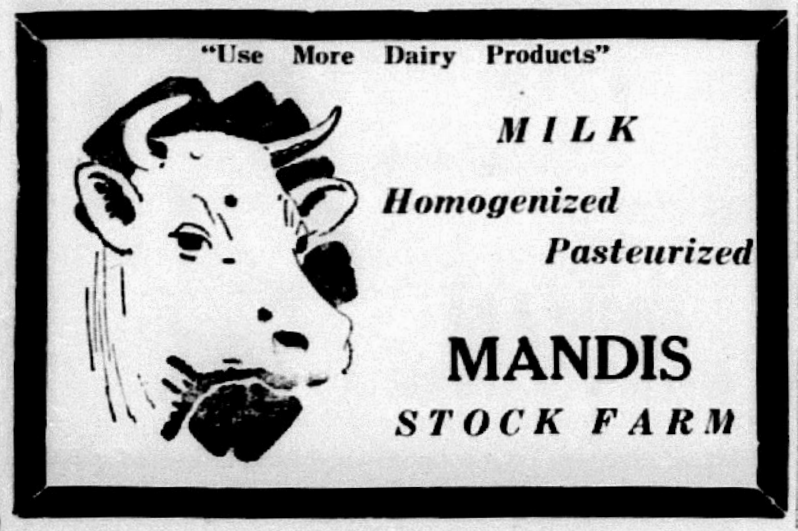







A&P Has Everything You Need To

Get a Head Start on Your Holiday Marketing . . . . !

A&P

WARWICK CHOCOLATE COVERED CHERRIES	LIGHT or DARK LB. BOX	49c
ASSORTED CHOCOLATES	LB. BOX	60c
SOPHIE MAE Peanut Brittle	LB. BOX	38c
POLISHED STEUART PECANS	LB. CELLO	49c
CARNIVAL Gum and Cream Mix	LB. PKG.	25c
AMERICAN BEAUTY MIXED NUTS	LB. CELLO	53c
KRAFT CARMELS	LB. CELLO	35c

Prices in this Ad Effective thru Saturday, December 8th

Jane Parker Fruit Cakes

5 Lb. Size	3.99
3 Lb. Size	2.79
1½ Lb. Bar	1.40
Jane Parker Deluxe FRUIT CAKE, 3 lbs.	$3.69
DIAMOND BRANDED Medium Size WALNUTS LB. CELLO	45c

EIGHT O'CLOCK COFFEE	LB. BAG	77c	MILD AND MELLOW 3-LB. BAG 2.25
SUPER RIGHT - Ready to Eat, Fully Cooked PICNICS	4 to 6 Lb. Avg.	LB.	39c
SUPER RIGHT - Fancy Thin Sliced Breakfast BACON	LB. CELLO		59c
LARGE GOLDEN RIPE BANANAS	3	Pounds	29c
HOME GROWN Turnip Greens	Large Bunch		25c
TENDER HOME GROWN Yellow Squash		LB.	19c

Marcal Toilet Tissue	13c
Scotties Tissues, reg. size	14c
Pastel Colored Marcal Napkins	13c
Marcal Tea Napkins	13c
Cut-Rite Waxed Paper	Roll 28c
GERBER'S STRAINED Baby Food	10c
Ballards Flour, 5 lbs.	57c
KRETSCHMER Wheat Germ 12 oz. Bottle	33c
Modess, box of 12	39c
Snowdrift, lb. can	35c
Wesson Oil, pint	36c
Tide 2 Lge. Pkg. 50c or Giant Pkg.	69c
With your 10c Proctor & Gamble Coupon	
CRISCO, 3 lb. can	89c
With your 10c Proctor & Gamble Coupon	
JOY, bottle	15c
With your 15c Proctor & Gamble Coupon	
STALEYS SYRUP, 12 oz.	28c
OLD DUTCH CLEANSER	13c

A & P Food Stores
AVON PARK, FLORIDA



U. S. Must Build Civil Defense

AIR FORCE CHIEF SAYS ENEMY BOMBERS CAN ATTACK AMERICA

(This is the first of a series of articles on civil defense, based on the booklet "This Is Civil Defense" prepared by the Federal Civil Defense Administration. It may be obtained from the Superintendent of Documents, Government Printing Office, Washington, D. C., for ten cents.)

By MILLARD CALDWELL
Federal Civil Defense Administrator

General Hoyt Vandenberg, Chief of Staff of the United States Air Force, has made a startling statement — one which most Americans find hard to believe. He had said that at best we could knock down only 30 out of every 100 enemy planes attacking the United States. That means that at least 7 out of 10 would get through. Despite our traditional attitude that "it can't happen here," we must believe these facts.

This does not mean that our Air Force is ineffective. We have an excellent air force and our anti-aircraft defenses are good. In the last war, the Germans also were well equipped with defense weapons, but they were not able to stop our attacking bombers. On the average, we lost fewer than 10 out of each 100 planes. That gives us something to think about!

We know that everything possible will be done to stop the enemy at our borders, and to prevent sabotage within, but we also can be sure that, in case of war, a good percentage of enemy attacks would be successful in spite of all that we could do. That is why we must have Civil Defense.

The wide oceans which once protected us have given way to global bombers. Today we face more kinds of attack than ever before, and our danger is much greater.

There is only one sure way to keep any enemy from knocking us out of a war. We must know how to save lives and property, restore our cities and industries, and carry on the fight no matter what kind of attacks are hurled against us.

Russia Has Bombers

Russia has hundreds of heavy, long-range bombers patterned after our B-29s which could get through most of our defense setups. We know that Russia has atomic bombs and that their heavy long-range bombers are capable of delivering them anywhere in the United States at any time the Kremlin dictates.

She can wage biological warfare for she has scientists capable of preparing diseases for use against people, plants, and animals, and trained secret agents who could spread them.

It is certain that she has the major war gases, including the new and deadly nerve gas developed by German experts who were taken into Russia at the end of the last war.

That is not all we must plan against. In some types of biological warfare fifth columnists could begin work without waiting for a war to start. Saboteurs too, could attack from within and wreck our defenses and war production output.

Hit Without Warning

All these enemy weapons could hit us without warning.

The outcome of modern war is not necessarily decided by armies in the field. Wars today can be won or lost on the home front. The home front cannot be hidden, and it cannot retreat—not if we are to survive as a free people.

Millions of Americans must be trained in civil defense before this country can be sure it is ready for enemy attack. Meanwhile, that attack might come at any moment.

We have no time to lose in preparing to ward off such an attack. Your home, your job, your family, your own life may be at stake.

Civil defense is the sure way—the only organized way—for survival on the home front.

(The next article will discuss what is civil defense and how it can help.)

This Week In Tallahassee

By J. Kenneth Ballinger
Florida Press Association

Tallahassee — Anyone expecting a bill to be paid by the state may have to wait until late in January or February. Comptroller C. M. Gay called a halt on payment for anything but salaries, welfare, schools and similar essential services, until the seasonal low point in state collections is past. The 1951 legislature moved the purchase of automobile tags up to January 5, and this means that at least 12 million of early tag money won't come into the state treasury until the first of March. Comptroller Gay indicated, however, that the state will be able to pay out as soon as these big chunks of tax money start coming in.

Tallahassee — Coca colas and coffee cost the average Floridian more than does education for the young. State School Superintendent Tom Bailey is sending out word to parent-teacher associations that the cost of common school education is less than 10 cents per day per person. The annual cost of educating one pupil has risen only from $170.45 to $174 since 1948-49, in spite of the ballooning of all other costs, he added.

Tallahassee — As various agencies moved to test the new state election laws, Secretary of State R. A. Gray announced a series of state meetings starting in Pensacola December 6 to explain the new election code to many whose letters and calls indicate misunderstanding. Gray said he will conduct other similar meetings throughout the state in the next few weeks, similar to one he held with weekly newspaper publishers in Lakeland November 24. Many provisions of the new laws, especially those dealing with campaign spending, are not understood by the public, the secretary of state said he has found, and it is his purpose to help dispel the confusion which followed passage of the 1951 election code and the accompanying campaign expenditure law.

Tallahassee — A proposed 10-year lease by the state beverage department was held not binding past the 1953 legislature in an opinion by Attorney General Ervin. He ruled that such a lease would be in effect an attempt to bind subsequent legislature in a matter where each legislature could make its own decisions. The beverage department which collects more than $20,000,000 a year in taxes from liquor and cigarettes, is cramped for space and has taken the top floor of a proposed office building for which the ground on the edge of the Capital Center is now being cleared.

Tallahassee — Attorney General Richard W. Ervin this week gave his opinion on the following general subjects:

Campaign — Canditate may use proceeds from motion picture project for campaigning without reporting such as contributions.

Judge — Small claims courts must be held at the county seat.

Vacation — County cannot pay former county agent make-up vacation salary.

Youth — Supervisor of registration may employ clerk under 21 years old.

Stop — Motorist who disobeys traffic light is subject to prosecution.

Evidence — Property held as evidence in criminal cases may not be replevined.

Election — Calendar printed on back of campaign card is legal.

Voting — Where county has adopted voting machines, they must be used in all municipal elections as well.

Tallahassee — The next meeting of the Florida Board of Parks and Historic Memorials will be held in Everglades December 10 and 11. The Collier county seat town is the home of Board Member Miles Collier, whose father founded and helped develop the county. Chairman Eileen H. Butts said the meeting will consider a recent offer of the owners of Killearn Gardens, near Tallahassee, to give the gardens to the state for a park The board also will consider whether to start a long range financing program to develop greater public use of state parks, most of which have not been improved since the days of the CCC and the WPA.

SENATOR HOLLAND MAKES STATEMENT

Bartow, December 6 — "It is clear to me after completing nearly 5000 miles of travel over Florida since the recess of Congress that the people of this state are ready to shoulder any burden necessary to win if we get into an all out shooting war but feel they have reached the limit on taxes and government expense to meet the present type of limited emergency," Senator Spessard L. Holland declared today as he approached the closing days of his vigorous six-weeks visiting and speaking tour.

"I also find the average citizen is supporting the Congress in its investigations," the Senior Senator continued, "and he demands that Congress continue to exercise this spirit of independence."

Holland emphasized that Floridians "are thoroughly fed up with the almost daily reports of misconduct by high officials. They want Congress to keep in behind these probes until a thorough house cleaning has been accomplished. I expect to continue to follow that course when I return to Washington for the new session."

The South American republic of Ecuador has 85 types of medicinal herbs or flowers ready for marketing.

"TOO LATE TO CLASSIFY"

By Russell Kay

Supporting your favorite state candidate with cash contributions, complimentary advertising or boosts on the radio won't be easy during the coming election as it has been in the past. If the new election laws are fairly enforced, candidates are going to have mighty tough sledding to get as any big money is concerned. Although the law does not limit the amount a candidate may spend, it does require that he account for every penny as well as any service rendered that might be considered help or favor to his campaign.

Regardless of candidate or campaign, where the money came from, where it went or how much was, are a thing of the past as far as candidate advertisements yesterday that carried the line, "This Advertisement Paid for by Friends of Joe Doaks," are out.

Corporations that in the past have made sizeable contributions to every candidate in the race, just to be on the safe side must now forego that questionable pleasure. They will probably be glad of it for the aspirants used to stand in line waiting to tap the big boys for so much as the traffic would bear.

The new laws should also protect the candidate from a flock of cheap chiselers who for years have yapped at his heels and taken him for sucker dough. The guys who yank the aspirant's coat tail in the hotel lobby and try to mooch a few dollars for gasoline money. They are working their heads off for him but need a few bucks for expenses.

Then the "WE BOYS" won't find things as easy as they used to be. They are the one who get a candidate on the telephone, call him by his first name and say, "You know WE BOYS over here at the Union Hall have been sitting around talking about you and we've decided to go all the way for you in your behalf. We are going to go around the state and just talk to the boys; it won't cost much, just expenses, maybe a couple of thousand would do it. I'll come right over and pick up a check."

The bookies and gamblers are all backlashed and balled up this time. They are afraid to stick their necks out for not only does the new election law hold their feet to the fire, but Uncle Sam is sitting on the side lines waiting to nick them for a federal license and 10 per cent of their take.

Maybe you used to gallop around passing out cards for your favorites. You have always contended it was a very valuable service and if it hadn't been for your hard work the candidate probably wouldn't have carried your precinct. But, my friend, that valued service must now be officially recorded and you must place an actual value on it and file this information with the campaign manager, who in turn must pass the information on the Secretary of State, and you can be pretty certain that the newspapers will tell the world about it when the statement is filed.

The fellow who grasps the hand of the winner after election and startes the old song and dance about how hard he worked, how much money he spent and how helpful his services were during the campaign will be laying himself wide open, for if what he claims is true, there should be a detailed record of all his activities on behalf of said candidate on file in the Secretary of State's office.

The next governor will be in a lot better position when it comes to knowing just who did or didn't support him. He will have a very complete and interesting record available and can drop across the hall and check it for himself.

Of course the law doesn't say that you can't celebrate or that you can't work for a candidate but it does say that you can't do so before making it official that he is on record and has been officially elected. If it hasn't and an opposing candidate finds it out, you are going to be in plenty of trouble and you can go to jail or pay a sizeable fine if found guilty.

The law was so confusing that the Florida Press Association called upon Attorney General Dick Ervin for clarification as to how new rules affected us. Seems that after reading the law, feared that it might be prevented from supporting a candidate in an editorial.

The Attorney General ruled, however, that since an editorial was "not a thing of value" it didn't count. That ruling is a terrible blow to the editor who always contended that the most valuable thing a candidate could have was his editorial endorsement.







Quantity Rights Reserved

Prices Good Thru Saturday, December 8

DONALD DUCK
MAYONNAISE PINT **29c**

DONALD DUCK
Peanut Butter 12 oz. **25c**

MRS. BELL'S Peach or Pineapple
PRESERVES 12 oz. Glasses **35c**

Swift Corned
BEEF
12 oz. CAN **35c**
Limit One

Argo Sugar
PEAS
303 CAN **10c**
Limit 2

Chase and Sanborn
COFFEE
1 LB. CAN **77c**
limit one

FANCY POLE BEANS, 2 lbs. *29c*
PORTO RICAN YAMS, 2 lbs. *29c*
South American BANANAS, 3 lbs. *25c*
YELLOW ONIONS, 3 lbs. *19c*

Nu-Maid
OLEO
1 lb. Ctn. **23c**

Superbrand - All Flavors
Ice Cream
2 pts. **33c**

TENDER SUGAR CURED, Small
PICNICS LB. **37c**

WILSON CORN-KING
BACON LB. PKG. **39c**

PORK LOIN RIB END ROAST or
CHOPS LB. **45c**

J. W. EARNEST & COMPANY, INC.

The Store of Thousands of Gifts

J. W. Earnest & Company has gone all out to make "THE STORE OF THOUSANDS OF GIFTS" — a Fairyland of Christmas Cheer where you may purchase thousands of dollars worth of nationally advertised merchandise at popular prices. You will find the greatest parade of CHRISTMAS GIFTS ever gathered under one roof in Hardee County. OLD SANTA has really come to our store loaded with Christmas merchandise for the Kiddies, Papa or Mamma, Brother or Sister, or just that friend or dear one.

Give Her Exquisite Lingerie
Always a most acceptable gift



$9.95

Nylon Gowns by Munsingwear

"ENCHANTMENT" A precious dream come true. Sheer, lovely nylon enhanced with dainty, delicate Nylon Val Lace under the front v-neck and arms — around the hemline. V-neck in the back. Colors: Blue, Pink, White, and Maize.

SIZES 32 to 38

$9.95

Exquisite Lingerie

By

"LUXITE" -:- -:- "BARBIZON"
-:- "MUNSINGWEAR" -:-
"SEAMPRUFE" -:- -:- "ALIDA"
-:- "SHREWSBURY" -:-
"LAMP LIGHTER" -:- -:- "PINEHURST"

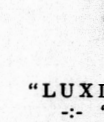

MUNSINGWEAR
Baby soft brushed
RAYON GOWNS - $5.95

Pajamas - $6.95
For those cold or chilly nights. A gift supreme. Softer than ever, better than ever. Brushed rayon by Munsingwear.
— Sizes 14 to 20 —
COLORS: Red Flamingo, nap pink, aqua, horizon blue, and hush yellow.

PANTIES
Run-proof RAYON TRICOT
79c to $1.35

NYLONS - $1.95 to $2.95

SLIPS
Multifilament Crepe
$2.98 to $3.98

GOWNS
Rayon TRICOT — *$2.95 to $5.95*
NYLONS — $7.95 to $14.95



$5.95

"South Central Florida's Shopping Center"

WAUCHULA FLORIDA

Clubs - - Social Activities - - Personal Items

Society Editor
Yula Fisher
PHONE 54

Sebring Garden Club Thrift Shop

The Sebring Garden Club Thrift Shop will be located at No. 8 Circle, Sebring, through the courtesy of G. H. Bailes, owner, and E. H. Norris, realtor. It will be opened on Tuesday, December 11, and continue through Saturday, December 15, from 9:00 A.M. to 5:00 P.M. Saturday, the shop will remain open until nine in the evening. Many beautiful and unusual articles will be for sale from Sebring homes. There will be modern glass, china, picture frames, blankets, table linens, and many miscellaneous articles of interest and good value. The shop will also have for sale choice antiques of glass, china, brass, pewter, silver, etc., at reasonable prices.

The grand door prize, a beautiful hamper of Christmas delicacies, will be displayed in the shop window. Everyone is invited to visit the Thrift Shop to register for the door prize drawing.

This will be the first Thrift Shop to open in Highlands County under club auspices, and the Garden Club will benefit from it for its civic beautification funds.

The Thrift Shop is sponsored by the Garden Club finance department, of which Mrs. Ford W. Heacock is chairman. Mrs. George H. Burnette is general chairman for the Thrift Shop.

Claire Maxwell's Birthday Party

A party at the home of Mr. and Mrs. T. H. Maxwell on Saturday afternoon, Dec. 1, celebrated the ninth birthday of their daughter, Claire.

A number of outdoor games were played.

The white birthday cake, decorated with pink and green, and bearing the phrase "Happy Birthday Claire", and the traditional candles, was cut and served with ice cream and individually wrapped candies. Favors were balloons, novelty-shaped wooden whistles, peace pipes, and dolls.

Guests were: Peggy Bussard, Clytee Coleman, Scarlett Cleveland, Vicki Carter, Tura Anne Delaney, Frankie Thorp, Mary Lou Warren, Martha O'Steen, Martha Pollard, Margie Johns, Sharon Rogers, Sandra Kelsey, Sara Leslie Harrison, Linda Griffin, Carolyn Biggs, Edith Nell Wilson, Olive Rose Bickel, Sherry Wells, Shirley Shortinghouse, Patricia Perez, Pat Tondee, Eve Campbell, Bob Ed Church, Dale Nute, Mike Wells, Paul McFarland, Larry Ray, Jay Clark, Freddie Sachsenmaier, Jimmie Pollock, Wallace Kirkland, Steve Maxwell.

Dinner Party At Hollyhurst

Mr. and Mrs. L. D. McGiboney entertained at a dinner party held at their home Saturday evening at 8 o'clock, honoring their son and daughter-in-law, Mr. and Mrs. R. L. Padgett, who were celebrating their seventh wedding anniversary.

The large dining table was overlaid with an imported linen cutwork cloth; its centerpiece was an arrangement of yellow chrysanthemums in a cut-glass holder, and it was lighted by burning yellow tapers in crystal candelabra.

Guests were seated at individual tables.

Those at the dinner, in addition to the guests of honor and the hosts, were: Mr. and Mrs. Charles O. Locke, III, Mr. and Mrs. E. G. Touchton, Mr. and Mrs. Morris Adams, Mr. and Mrs. Ben Hill Griffin, Jr., of Frostproof, Mr. and Mrs. Herbert Todd, and Miss Pearl Ryles, of Jacksonville, Mr. Padgett's aunt.

Garden Club Christmas Tea

Both circles of the Garden Club will meet at the home of Mrs. E. W. Hartt next Thursday afternoon, December 13, at 4:00 o'clock, for the club's annual Christmas tea.

Hibiscus Circle will hold its business session at 3:00 the same afternoon in the customers' room of the Florida Power Corporation.

Founders' Circle will hold its business meeting at the Hartt home preceding the tea.

Members of each circle are asked to bring with them a child's toy, these gifts to be placed in the annual welfare Christmas boxes.

All members are also asked to bring Christmas arrangements to be sent to the hospital. These arrangements should be formed of something durable enough to be used as Christmas decorations.

Serving as Christmas tea committee for Founders' Circle are Mrs. J. A. Lander and Mrs. E. W. Hartt; for Hibiscus Circle, Mrs. G. A. Woodward and Mrs. L. D. McGiboney.

—See you IN CHURCH Sunday—

Rebekah Lodge Regular Meeting

The Eleanor Seaverns Rebekah Lodge No. 65 met Monday night at the lodge hall. After the meeting, refreshments were served at Mrs. Carneglia's cafe.

Present: Margaretha Vogt, Bertha Barker, Esther L. Jones, Gladys Hagen, Mary Reed, Mary Garrett, Betty Sheffield, Amelia Dick, Mildred Murphy, Elizabeth Mizelle, Helen Harris, Belle Martin, Lena Trobitz, Tillie Yuster, Hedwig Roberts, Mary Smedley, Lillian Bridges, Cora Wray, Helen Mann, Bella Rosenberg. There was one visitor, Corinne Barnes of Pullman, Michigan.

LADIES' AID ANNUAL CHRISTMAS PARTY

The Ladies Aid of the Union Congregational Church will have their annual Christmas party at their next meeting on Wednesday, December 12, 11 A.M., in the Congregational church house. There will be an exchange of gifts, each gift to cost no more than 50 cents.

There will be the usual covered dish luncheon. Bring a covered dish, your own table service, and, if you wish, your own sandwich.

All women of the church and friends are invited.

ST. MARGARET'S AUXILIARY CHRISTMAS TEA

St. Margaret's Auxiliary of the Church of the Redeemer will hold its regular meeting and its annual Christmas tea next Wednesday afternoon, 3 o'clock, at the home of Mrs. Demos Mandis.

There will be a gift exchange. Everyone attending is asked to bring a gift not exceeding 50 cents in cost.

BREAKFAST GIVEN FOR MEN OF CHURCH OF REDEEMER

A breakfast was served to the men of the local Episcopal parish by the members of St. Margaret's Auxiliary on Sunday morning, December 2. The breakfast followed the men's taking part in the Advent Corporate Communion at 7:30. Speaker at the breakfast was Walter S. Betts, senior warden of the Church of the Redeemer.

RUMMAGE SALE

There will be a rummage sale at The Church of God, 832 South Verona Ave., Friday, Saturday and Monday December 7, 8, and 10th. This sale will be under a tent on church property.

BAKE SALE SPONSORED BY SCHOOL NEWS STAFF

A bake sale sponsored by the staff of "The Devil's Chatter", the high school paper, will be held Saturday, December 8, 9:30 A.M., at the bank corner.

Births

(The following births all occurred at Walker Memorial Hospital.)

• • • •

To Mr. and Mrs. James Ireland, Jr., a daughter, Karen, born November 29. Birth weight was 6 pounds 13 ounces.

• • • •

To Mr. and Mrs. Charles Boyd of Deland, a son, Gary Wayne, born December 1. Birth weight was 7 pounds 13 ounces.

• • • •

To Mrs. and Mrs. Austin Baird, Jr., of Frostproof, a daughter, Linda Lou, born December 3. Birth weight was 7 pounds 2 ounces.

POSTMASTER PLEAS FOR EARLY MAILING

Postmaster D. G. Perry said today, "Postal employees will be enjoying their last peaceful weekend before wading into the annual deluge of Christmas mail.

"In another week we'll be swamped. I only hope that the people here in town realize how much they can help us, and themselves, by mailing their Christmas cards and other gifts during the next few days.

"There's always a last-minute flood of parcel post from out-of-town. Most of it is the Christmas mail from friends and loved one, but we've also received some large commercial shipments and more will come. When the incoming and outgoing operations overlap, a jam may result and some things may not be delivered until after Christmas".

Christmas greeting cards and packages for out-of-state delivery should be posted by December 11th. Those for local delivery at least a week before Christmas Day.

Recent guests of Mr. and Mrs. David W. Manson were their son and daughter-in-law, Mr. and Mrs. David D. Manson, of Chicago, Ill. The whole party took trips to Key West, Miami, Palm Beach, and other interesting places. The visitors liked Avon Park very much.

Patronize Sun Advertisers

Mr. and Mrs. Charles R. Dick of West Lake, Ohio, have returned for the winter season.

James Davis will leave Saturday to report to Bainbridge, Maryland, Naval station.

Mr. and Mrs. Mack Campbell of Floral Park, N.Y., visited K. R. Lewis for a few days last week.

Mrs. R. S. Hopkins has returned to Avon Park from her Traverse City, Mich., home.

The Rev. Louis Oser is seriously ill at Walker Memorial Hospital. He was taken there Saturday.

Garden Club members report a good sale of young annuals at the Plant Mart Tuesday.

Mr. and Mrs. C. L. Armstrong will be the guests of Mr. and Mrs. A. J. Dohaney of Lakeland this weekend.

Mr. and Mrs. Harry A. Hill were expected to return to their winter home here sometime this week.

The Avon Park Country Club held a buffet supper at Pinecrest Lakes Saturday evening. Dancing followed the supper.

Mr. and Mrs. Oren Lippitt of Baraboo, Wisc., who have been winter visitors here in the past, returned Sunday for the season. They are staying at Southland Trailer Park.

The bazaar held Thursday of last week in the parish house by St. Margaret's Auxiliary was very successful. The auxiliary thanks all those who contributed in any way to its success.

"Devil's Chatter", the high school newspaper, is sponsoring a contest to choose Miss Avon Park High School. A contestant was elected by each home room, with the winner to be chosen by student ballot.

Among those registered at the Chamber of Commerce this week are: Mr. and Mrs. Fred Hagen, Macomb, Ill.; Mr. and Mrs. A. W. Baring, Rockford, Ill.; and Mr. and Mrs. Roy Girten, Cincinnati, Ohio.

Mr. and Mrs. W. M. Hetherington and their son, Michael, visited their son-in-law and daughter, Mr. and Mrs. J. B. Beardsley and baby son, Stephen, at their new home in Lakeland last Saturday. The Beardsleys have recently purchased a home in Cleveland Heights.

S. E. Booth former city clerk, has been appointed office manager of the Sebring utilities commission, succeeding George Marchand, who resigned. Mr. Booth assumed his new post Dec. 1. Mr. and Mrs. S. E. Booth will move to Sebring, since Sebring city employs must live there.

H. K. Volland, winter resident, in an election held November 6, was elected clerk-treasurer of Columbus, Ind., his home city, for a four-year term. It is the second time he has been elected to these offices; he has also been mayor of Columbus three times, and was municipal court judge for nine years.

Mr. and Mrs. A. Q. Moree recently purchased a home on North Verona Ave. Mr. Moree is employed by Avon Ice Co.

Mrs. W. W. Sherertz spent last weekend in Lakeland with her daughter, Mrs. F. W. Luce, who is ill. Mrs. Luce is reported to be improving.

Mr. and Mrs. Harry Voelz of Columbus, Ind., were house guests of Mr. and Mrs. H. K. Volland from Thursday of last week until Monday.

R. W. Clements his daughter, Mrs. W. G. Searcy, and son, Carol, of sycamore, Georgia, visited Mr. Clements' sister, Mrs. S. B. Wells, last weekend.

Miss Dot Edge returned home last week from Columbus, Georgia, where she was recently employed. She expects to remain in Avon Park.

Keith Collyer, city attorney, and Malcolm Crews, city clerk, were in Orlando Monday, attending the meeting of the Florida League of Municipalities held there.

Mr and Mrs. H. K. Volland of Columbus, Ind., returned Tuesday to their winter home on South Highlands Ave. They were accompanied by their son, Robert F. Volland, and his wife, whose wedding was last Sunday, and who will spend their honeymoon here.

HALTS HEARING ON F.P.C. PETITION FOR HIGHER RATES

The State Railroad and Public Utilities Commission last week halted its hearing on a Florida Power Corporation petition for higher rates after the commission's attorney challenged admisability of the corporation's evidence.

The corporation was asking that its rates in Pinellas County be raised to the level of those in the 30 other Florida counties it serves. Commission Chairman Richard Mack said the commission would set a date for resuming the hearing later.

Lewis Petteway, Florida Power attorney, cited a recent ruling by Circuit Judge Victor O. Wehle on this rate issue. Judge Wehle ruled community rates should be based on costs incurred in serving that community rather than on system costs. A $500,000 reduction in FPC rates was ordered. The FPC is appealing that order to the State Supreme Court and also brought the order before the commission in the first exercise of the electrical rate fixing powers given the commission by the 1951 legislature.

E. H. Finlayson, native Floridian and well-known Jefferson County seed grower, who is 1951-52 President of the Florida Farm Bureau, largest agricultural organization in the state. Progressive Farmer Magazine named Mr. Finlayson "Man of the Year" in 1949 for his discovery and introduction of the now famous Pensacola Bahia grass.

Word has been received of the death of Charles Chauncey Nichols on November 17 in a hospital in his home city, Ithaca, N.Y. Mr. and Mrs. Nichols visited here during several winter seasons, and spent the winter of 1949-50 in the Kempton apartments on Lake Isis.

Mr. and Mrs. F. J. Marleau, living on No. Verona Ave., have as their guests from their home city, Toledo, Ohio, Mr. Marleau's sister, Mrs. Ada Gladieux, and a friend, Mrs. Alvin Augustine; the guests arrived last week, and will stay three weeks. This is Mrs. Augustine's first trip to Florida. During the guests' stay, there will be drives and other entertainments for them, and trips made to St. Petersburg and Miami.

Mr. and Mrs. E. L. Phillips of Murraysville, Pa., friends of Mr. and Mrs. Robert Watson and Mr. and Mrs. C. A. Colmery, arrived Sunday, December 2, to stay in our city for three or four months.

Miss Pearl Ryles of Jacksonville was the guest of Mr. and Mrs. R. L. Padgett over the weekend of Nov. 24 and 25. She is Mr. Padgett's aunt.

Patronize Sun Advertisers



Let Me Ship Your Fruit
High Quality — Low Prices
Juice Oranges - Peck 25c and up
Grapefruit ½ Bushel - 50c
W. G. Robinson
Box 362 - 114 E. Bell
Avon Park, Florida

HARRIS DRY CLEANERS
ARCADIA LAUNDRY
Alterations and Dressmaking
All Cleaning Insured Against Fire and Theft.
Phone 52
9 So. Forest Ave.

JOHN H. MALOY, JR.
Federal Tax Consultant
STARTED [illegible] NOTARY PUBLIC
INCOME TAXES
Social Security — Withholding — Estimated Declaration
And Other Federal Taxes
Available from December 1st to December 31st, 1951
At
Office No. 1 East Center St.—Just off Circle—Sebring, Fla.
Dial 6731
Formerly Internal Revenue Officer
Ten Years—Florida Territory

Thrift Sale! STRETCH YOUR DOLLAR AT
CITY MARKET
F.R.O.G. FOOD STORES
Looking for good foods that please the family, yet are easy on the budget? So are we all! They're on display within easy reach this week at your nearest F.R.O.G. Food Store. Let's all work together to stretch the December budget. Good eatin' and more extra spendable cash in the bargain!

ALL BRANDS TALL (Limit 6 with $5.00 order)
MILK ... 3 for ... 35c
U.S. No. 1
POTATOES ... 10 Lbs. ... 48c
ARMOUR'S STAR
SLICED BACON ... Lb. ... 45c
4 to 6 lb. Slab ... 39c
PURE
LARD ... 4 Lb. Pkg. ... 85c
LYKES 1 lb. Bag Pork
SAUSAGE ... Lb. ... 33c

WE HAVE U.S. CHOICE AND PRIME WESTERN STEAKS AND ROASTS

Clorox, qt.	.17	Argo Gloss Starch, 8 oz. 2 boxes	.15
Del Maiz Golden C.S. Corn 303 can	.19	Ajax Cleanser, 2 for	.25
Stokley's Pumpkin, 2½ can	.23	Large Tide with 10c cpn.	.19
Del Monte Tomato Juice 46 oz. can	.32	Giant Tide with 10c cpn.	.69
Durkee's Salad Dressing Pint	.35	Woodbury Soap 4 bath bars	.35
Dixie Lily Meal or Grits	.15	Joy Liquid Soap with 15c cpn., 2 bottles	.49
Sunshine Krispy Crackers Lb.	.25	Lipton's Tomato Vegetable or Noodle Soup, 3 pkgs	.37
Cracker Jacks	.05	Old Glory Pork & Beans 16 oz. 2 for	.21
Free Wax Self Polish, pt.	.69	Old Glory Kidney Beans 16 oz., 2 for	.21
Arm & Hammer Baking Soda, 8 oz.	.05	Old Glory Garbanzo Beans 16 oz., 2 cans	.21
Armour's Chili w beans	.39	Old Glory Blackeyed Peas 16 oz. 2 for	.25
Armour's Treet	.52	Old Glory Butter Beans 16 oz. 2 for	.25
Ken-L-Ration Dog Food 2 cans	.31	Old Glory Lima Beans 16 oz., 2 for	.21
Crisco - with 10c cpn. 3 lb.	.89		
Swiftning - with 15c cpn. 3 Lb.	.76		

Quantity Rights Reserved

TAKE THE FAMILY TO OPENING OF
Sevon Drive-In Theatre
Florida's Newest and Finest
TUESDAY, DECEMBER 11th
BOX OFFICE OPENS 6:15 P.M. — SHOW STARTS 6:45 P.M.
Opening Attractions
Judy Canova in "Honey Chile"
In Color
ALSO
Walt Disney Cartoons
ADMISSION: ADULTS 40c
CHILDREN UNDER 12 YEARS FREE WITH PARENTS
Completely RCA Equipped
On Sebring Road at Lakemont

CLASSIFIED

Lots for Sale

Lots two blocks from highway near base ball park.

CLEAR TITLE - $100 PER LOT

$10.00 Down and $10.00 a Month

Biggs Real Estate & Insurance

PHONE 68

10 S. Lake Ave.

FOR SALE

in quantity lots

At Bargain Price

GOOD, CLEAN, RECLAIMED

Bushel Basket Tubs and Lids

(Lids tied 12 per bundle)

SUITABLE FOR SHIPPING

MANCINI PACKING CO.

Zolfo Springs, Fla.

Tel. Wauchula 7971

2-3-4-5 4tc

FOR SALE — ¾ size Walnut Bed, with heavy coil springs and good cotton mattress, $25.00. 66 South Florida Ave. 1tp.

FOR SALE — New Hampshire Hens, 8 months old. They are fat, equal to or better than turkey. Better come early. G. E. Shaeffer. No. 4 3tc

FOR SALE — Attractive home, landscaped, 2 bedrooms, living room, dining room, kitchen, bath, 2 large screened porches. Garage with large bedroom and laundry house adjoining citrus trees. Call 233-J after 5. No. 4 4tp

FOR SALE — Child's Oak Desk with swivel chair. Good for older child. Call 233-J after 5. No. 4 2tp

SUMNER'S RADIATOR Shop. We Specialize in Cleaning and Repairing Radiators. Also new and used Radiators. Phone 274-M, Avon Park, Fla. 37tfc

FOR SALE — One '41 Ford De-Luxe 4-door sedan, good condition, new tires, $425.00. One '41 Ford Super Deluxe, motor just overhauled, new clutch, seat covers, tires fair, $335.00. Brady garden tractor, 1½ horse Clinton motor, attachments disc, turning plow, cultivator, in good condition, $85.00. One wood or coal circulating heater, nice mahogany finish, $18.50. Jesse Murray, Phone 352-R, Avon Park. No. 3 2tp

GOOD HEALTH is Man's Greatest Asset. Drink Orange Juice. For prices call 112-W. No. 3 5tp

FOR SALE — Old Baptist Church Building. Interested parties submit bid by December 15th, 1951. Building must be removed from premises. For details contact Rev. R. T. Liner, First Baptist Church, Avon Park, Fla. No. 3 2tc

FOR RENT — 102 South Forest Ave. 25x70. Now occupied by Moose. Available December 15. Suitable for most any business. Also Bee Hive Building 25x40 number 96 South Forest Ave. Reasonable rent. S. C. Pardee, 100 South Forest Ave. Phone 298. 1tc

PLANT SALE — crotons, dracaenas, plumbago, yellow elder, red and salmon bougainvillea, pintas, monstera deliciosa, clerodendon, hydrangea, young palms, alamanda, begonias, bilbergias, baukinia, crinumo, sultanas. Mrs. J. S. Atkins, 120 Cornell St. 1tp

FOR RENT — Adults only. Nicely furnished apartment with one or two bedrooms. 120 E. Cornell St. Phone 85-M. 1tp

HOUSE OF BEAUTY now open in Masonic Temple building. Owned and managed by Jo Reynolds. 1tp

PAINT YOUR HOUSE

REMODEL

Coleman Floor Furnaces, Repairs, Painting, Roofing. Free Estimates—36 Months to pay. No down payment.

Townsend Sash, Door & Lumber Co.

Phone 125 Avon Park, Fla.

MATTRESSES

Renovated — Refelted — or Made into Innersprings

New Mattresses and Box Springs

Hollywood Beds

Pick Up and Delivery Service

Call or Write

BARTOW MATTRESS FACTORY

P. O. Box 588 —— Phone 8164

Bartow

FOR SALE — New Jig Saw with motor. Price $25.00. Call 79-J. 1tp

FOR SALE — 1934 Chevrolet Pickup. Can be driven away. $40.00. Milton Stokey. Phone 59-R. 1tp

FOR SALE — Motor Bike, 1948 Servi-Cycle. New Motor — good condition. $95.00. Clement McFarland, 28 West Charles Street. 1tp

FOR RENT — Modern, furnished, 4-room cottage, new. With carport. See it, to appreciate it. 21 S. Summit. O. J. Hollingsworth. 1tp

Legal Notices

NOTICE OF APPLICATION FOR TAX DEED

House Bill No. 1862

NOTICE IS HEREBY GIVEN, that J. E. Sims the holder of the following certificates has filed said certificates for a tax deed to be issued thereon. The certificate numbers and years of issuance, the description of the property, and the names in which it was assessed are as follows:

Certificate No. 577

Year of Issuance 1939

Description of Property Lot 10, Block 61 DeVane Park, Section 36, Township 36 South, Range 29 East Per Plat Book 1, Page 31.

Name in which assessed I. Fessler.

All of said property being in the County of Highlands, State of Florida.

Unless such certificate or certificates shall be redeemed according to law the property described in such certificate or certificates will be sold to the highest bidder at the court house door on the first Monday in month of January, 1952, which is the 7th day of January, 1952.

Dated this 27th day of November, 1951.

(SEAL)

H. T. Piety,
Clerk of Circuit Court of
Highlands County, Florida

Pub. 4 t. Nov. 30, Dec. 7, 14, 21 1951

IN THE COURT OF THE COUNTY JUDGE IN AND FOR HIGHLANDS COUNTY, STATE OF FLORIDA

IN THE MATTER OF THE ESTATE OF HARRIET M. YATES, DECEASED.

NOTICE TO CREDITORS

All creditors of the estate of Harriet M. Yates deceased, are hereby notified and required to file any claims or demands which they may have against said estate in the office of the County Judge of Highlands County, Florida, in the courthouse at Sebring, Florida, within eight calendar months from the date of the first publication of this notice. Each claim or demand must be in writing and must state the place of residence and post office address of the claimant and must be sworn to by the claimant, his agent, or his attorney, or it will become void according to law.

This 27th day of November, 1951.

AGNES McCALL PARKER
Administratrix of the Estate of Harriet M. Yates, deceased.

Mattie W. Tompkins,
Attorney for Estate.

Pub. Nov. 30, Dec. 7, 14, 21, 1951

IN THE CIRCUIT COURT TENTH JUDICIAL CIRCUIT IN AND FOR HIGHLANDS COUNTY, FLORIDA

BILL FOR DIVORCE

FRANK C. RICE, Plaintiff

vs

ELVA K. RICE, Defendant.

NOTICE TO APPEAR

TO THE DEFENDANT ELVA K. RICE:

You are hereby notified that a bill of complaint has been filed against you in the above styled Court, the purpose of which is to procure a divorce from you by the plaintiff, Frank C. Rice. You are hereby warned to appear to the said Bill of Complaint on or before the 17th day of December, 1951, in default of which appearance a decree pro confesso will be entered against you and the cause will thereafter proceed ex parte.

WITNESS the Honorable D. O. Rogers, one of the Judges of said Court, this 15th day of November, 1951.

S/ H. T. Piety
Hon. H. T. Piety Clerk of the Circuit Court, Highlands County, Florida.
By Earl Rich, Deputy Clerk

S. Colquitt Pardee, Jr.
Attorney At Law
Avon Park, Florida

Nov. 16-23-30-Dec. 7-4t

NOTICE TO CREDITORS

IN THE COURT OF THE COUNTY JUDGE, HIGHLANDS COUNTY, FLORIDA. IN PROBATE.

In re: Estate of
LENA WHITE, Deceased

To All Creditors and Persons Having Claims or Demands Against Said Estate:

You and each of you are hereby notified and required to present any claims and demands which you, or either of you, may have against the estate of LENA WHITE, deceased, late of said County, to the County Judge of Highlands County, Florida, at his office in the court house of said County at Sebring, Florida, within eight calendar months from the time of the first publication of this notice. Each claim or demand shall be in writing and shall state the place of residence and post office address of the claimant, and shall be sworn to by the claimant, agent, or their attorney, and any such claim or demand not so filed shall be void.

Perell Hanna,
As administratrix of the Estate of LENA WHITE, deceased.

S. Colquitt Pardee
Attorney for Administratrix
110 S. Forest Ave.
Avon Park, Florida

First publication November 30, 1951. Dec. 7 - 14 - 21

IN THE COURT OF THE COUNTY JUDGE IN AND FOR HIGHLANDS COUNTY, STATE OF FLORIDA

In the Matter of the Estate of CLAIRE S. LANIER, Deceased.

NOTICE OF FILING PETITION FOR FINAL DISCHARGE OF ADMINISTRATORS

TO ALL WHOM IT MAY CONCERN:

Notice is hereby given that we have filed our final returns as administrators of the estate of Claire S. Lanier, deceased, that we have filed our petition for final discharge, and that we will apply to the Honorable Howard G. Livingston, County Judge of Highlands County, Florida, on December 27, 1951, for approval of the same and for final discharge as administrators of the estate of Claire S. Lanier, deceased.

This Nov. 23, 1951.

CHARLES E. LANIER
VERNON LANIER
DAVID LANIER
Administrators of the estate of Claire S. Lanier, Deceased.

Nov. 23 - 30 - Dec. 7 - 14 - 4tc

Soil Conservation News

By C. F. Howerton
Soil Conservationist

The Board of Supervisors of the Highlands Soil Conservation District held their regular monthly meeting in the courthouse Monday night with the following supervisors present: Mrs. Katherine Waggaman, Cole Danley, L. L. Holmes, and Jack Hutchinson.

Mr. Bill Morse, representative of the Central and South Florida Flood Control District, was at the meeting and presented a plan to the board of supervisors requesting them to organize a Flood Control and Water Conservation Committee in Highlands County, which would be composed of a representative of all interests in the county such as citrus, cattle, farming, wildlife conservation, recreation, and city and county officials. The supervisors adopted the plan and instructed the secretary to write all organized groups in the county which might be interested in Flood Control and Water Conservation, asking them to appoint a committee member from their group. The supervisors designated their next regular meeting, Monday night January 7, 1952, as a joint meeting with this committee. Mr. Morse stated that he, and possibly other members of the Flood Control District staff would be present at the meeting to help with the organization of the committee.

Mr. Clay Stackhouse, Vice-president of the National Association of Soil Conservation District Supervisors will be in Sebring on December 13.

WRIGHT'S PACKAGE STORE

Choice Liquors

Free Delivery

Phone 363

Patronize Sun Advertisers

FOR RUGGED ROADS, HERE'S WHAT YOU NEED

A RUGGED TIRE THAT'S GUARANTEED

SO GET YOURSELF THIS SUPER-DEAL: AN ARMSTRONG TIRE

ON EVERY WHEEL!



WELLS *Motor Co.*

Ride on Armstrong and you will say
It's the best tire value in the U.S.A.

There are 8,795 high schools in the United States offering courses in automobile driver training to nearly 750,000 pupils.



Do Your Shopping Early

We will loan you the money NOW. You can pay it back in small monthly payments.

If you have a loan elsewhere, it does not mean you cannot have a loan with us.

Whatever your financial problems are, see Mr. Johnson at

Highlands Loan Co.

26 N. Ridgewood Drive
Sebring, Florida

HOWARD JOHNSON, Mgr.

Phone 4631

Upstairs over the A & P Co.

All Details Confidential

Select Your Wife's

Christmas Gift

from

Weekley Furniture Co.

Avon Park *Phone 210*

Save Money - Read The Ads

ANNOUNCEMENT

of Office Hours

DR. W. S. COON, Dentist

8 A.M. to 4 P.M. Through Friday

Closed Saturday Afternoon

Off. Ph. 2091 - Sebring - Emergency Ph. 7881

Hilans Theatre

AVON PARK, FLA.
PHONE 284

Last Time Today (Friday)
Gregory Peck as
"CAPTAIN HORATIO HORNBLOWER"
with Virginia Mayo

SATURDAY ONLY
Alan "Rocky" Lane in
"SALT LAKE RAIDERS"
plus 2nd Big Feature
"JIGGS AND MAGGIE OUT WEST"
also Serial No. 2

SUNDAY and MONDAY
Jeff Chandler as
"THE IRON MAN"
with Co-Feature
Cary Grant as
"MR. LUCKY"
plus Movietone News

TUES. and WED.
John Wayne in
"DAKOTA"
plus 2nd Big Feature
George Montgomery in
"SWORD OF MONTE CRISTO"

THURSDAY and FRIDAY
Dick Powell - Peggy Dow in
"YOU NEVER CAN TELL"
plus Cartoon . . . . . News

Grand Opening of
Sevon Drive In Theatre
Tuesday Evening, Dec. 11th

Did Christ Build The Roman Catholic Church?

No! Catholics say the Scriptures alone are not a sufficient guide and rule of faith: "Now the scriptures alone do not contain all the truths which a Christian is bound to believe, nor do they explicitly enjoin all the duties which he is obliged to practice" (James Cardinal Gibbons, **The Faith of Our Fathers**, 110th Ed., pp 72, 73).

The Bible Teaches: The faith was once delivered (Jude 3), the Scriptures are sufficient (2 Tim. 3:16, 17), and the church of the Lord is the pillar and ground (support) of the truth (1 Tim. 3:15). The Bible is the Word of God, the truth (Jno. 17:17). Since Catholics do not uphold the truth that the scriptures are sufficient, they could not be the church Christ built.

No! Catholics say their church is built on Peter (Gibbon, Op. Cit., pp. 81, 82).

The Bible Teaches: Christ built His church on bedrock of truth that He is the Son of God, the same truth Peter confessed (Matt. 16:16-18). To Peter was given the keys of the kingdom — privilege to open, begin or unloose — the conditions (already bound in heaven) for admission into the Kingdom.

I affirm that the other apostles possessed "authority and jurisdiction in the government of Christ's church" equal to that of Peter (cf. Gibbon, Ibid., p 78) (Eph. 2:20; Matt. 12:28-30; 1 Cor. 9:1-5; 2 Cor. 11:5; 12:11-13).

I Deny that the Bible teaches that primacy was ever given to Peter in "authority and jurisdiction in the government" of Christ's Church, that the Popes of Rome are Peter's successors to the "Apostolic office", and that any pope of the Roman Catholic Church has ever been infallible.

(Hear this subject discussed at the Avon Park CHURCH OF CHRIST at 7:30 p.m., December 9. Minister and Speaker: Paul E. Tustin — Phone 57-M for conference. **We invite a representative from any Catholic Church to be present with us, either to defend his doctrine or to assure all that it is correctly represented.**)



Announcing Christmas Sale

FROM NOW TILL —

Christmas Day

Our entire stock Reduced in Price

Door Prizes Every Saturday Night at 8:00 O'clock

SHOP WITH US AND SAVE

PARK HARDWARE

"The Friendly Store"
J. L. SCOTT

SEVON Drive - In Theatre

On Sebring Road at Lakemont

TUESDAY, WEDNESDAY — DECEMBER 11 - 12
"HONEY CHILE"
with
Judy Canova
also Walt Disney Cartoons

THURSDAY, FRIDAY — DECEMBER 13 - 14
"CAPT. FABIAN"
Starring Errol Flynn
Also 2 Cartoons

SATURDAY — DECEMBER 15
BIG DOUBLE FEATURE
"IN OLD AMARILLO"
Starring Roy Rogers
Also
"YES SIR MR. BONES"
Also
Cartoons

NEW CREDIT TERMS

LOW DOWN PAYMENT

EASY TERMS

Mail Coupon TODAY *And* SAVE

IMMEDIATE DELIVERY

REBUILT ELECTRIC PORTABLE

SINGER SEWING MACHINE

COMPLETELY GUARANTEED

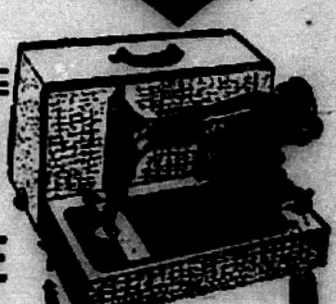

29.50

FREE Home Demonstration

Try one of these dependable rebuilt electric sewing machines right in your own home now. If you aren't completely satisfied you will not be obligated in any way!

AT NO EXTRA COST PINKING SHEARS with every machine purchased

Buy Now ON EASY TERMS CONVENIENT CREDIT

ALL STATE SEWING CENTER
1241 Central Avenue, St. Petersburg, Florida
Please send your Rebuilt Sewing Machine for Free Home Demonstration—No obligation.

NAME ____________________

ADDRESS ____________________

CITY ____________________

APS If R.F.D.—Please send directions

MAIL TODAY

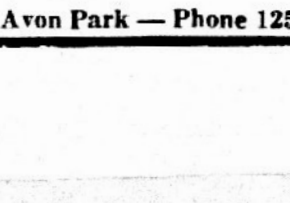

OWN YOUR OWN HOME - - Pay For It Like Rent!

WE CAN ARRANGE FOR CONSTRUCTION LOANS — F. H. A. AND G. I. LOANS

Improvement Loans: Covering Additions, Remodeling, Repairing, Re-Roofing, Painting, etc. Easy Monthly Payments, No down payment

TOWNSEND SASH, DOOR & LUMBER COMPANY

Avon Park — Phone 125



Phone 125 — Avon Park.

WE WANT ALL THE
News OF AVON PARK
—PLEASE PHONE 54

AVON PARK SUN

VOLUME XXVII | Single Copy 5c | AVON PARK, FLORIDA, FRIDAY, DECEMBER 14, 1951 | NUMBER 5

Fourth Grade Pupils Letters To Santa

Santa Claus, please note! The following letters were addressed to you and their contents should be placed in your urgent file. They were printed just as they were written by the children in Miss Alma Harrell's fourth grade o fthe public school.

More letters from this grade will be published next week.

Dear Santa Claus,

Will you please bring me a daisy thousand shot B.B. pump gun, a saddle blanket for my horse, a collar and a dish for my puppy, and a ball of yarn for my kitties? I want you to give mother a coat, a dress, some silver ware, a skirt, and a sewing machine so she can sew.

I want you to give my Daddy a pair of shoes, four pairs of blue jeans, a chair, and a radio, and most of all for us a "51 Ford" to drive to work every morning and home every night with red and green seat covers.

Will you bring my aunt a pure gold nesklace, a dress, and $2,000 for Christmas. Will you bring my uncle a truck to haul his cattle in, and $2,000, a necktie, and a pair of jeans.

Your friend,
Jay Clark

Dear Santa Claus,

I want a pair of boots; Eileen wants a pair of boots; Ronnie wants a pair of boots and a football suit. Barbara and Johnnie want a horse. Joyce wants a little baby dog. I can't tell what everybody wants but, Santa, you know what they want for Christmas, so bring it to them.

Love,
Freddie Sachsenmaier

Dear Santa Claus,

I want an air rifle this Christmas. Last Christmas I got a station. It had an elevator. You could drive a car or truck up on it and take it up. When you wanted it down you let it slide down the shute. Thank you for it, Santa Claus.

Your special friend,
Leon Norman Elliott

Dear Santa Claus,

I want a big doll for Christmas, a typewriter, teaset, a table and chairs. I have been a good little girl, please dear Santa Claus, bring me those things for Christmas.

Your friend,
Joeann Cooper

Dear Santa Claus,

I want a big doll that can cry and that has clothes. I hope you and your wife have a Merry Merry Christmas and a Happy New Year. My mother took us up town and let us look at the toys. I asked her if I could have a teaset and she said, "I guess so."

Your friend,
Claire Maxwell

Dear Santa Claus,

I want a pair of ballet shoes because my mother might let me take dancing lessons. Then I want a doll that can open and shut her eyes; two beds and a cover and a pillow. Then I want a house coat with bedroom shoes. I want a baby bottle.

Your friend,
Luellene Ward

Dear Santa Claus,

I thank you for the five dollars that you gave me for Christmas last year I thank you for the apple and the jug of hirotone, too. Our whole family wants a record player and a radio. I'd like a bicycle.

Your friend,
Sherman Drawdy

Dear Santa Claus,

I want a doll for Christmas. Alice wants a doll, too, for Christmas. Clytee wants a stove for Christmas. Claire wants a bike for Christmas.

Your friend,
Mary Martin

Dear Santa Claus,

How are you? Thank you for the toys you got me last year. Will you get me a watch for Christmas?

Your friend,
Kenneth Long

Dear Santa Claus,

My little sister and I want a wagon and a ball. My little brother wants a pair of boots and a big toy car for Christmas, and a music instrument for Christmas, too.

I want a set of cars for Christmas. My grandmother wants a pair of shoes for her Christmas.

Your friend,
Vernon Kerklin

Christmas Cantata By Congregational Chancel Choir

The Nativity, a cantata by Roger C. Wilson, will be presented by the Chancel Choir at the Union Congregational Church on Tuesday evening, December 18, at eight o'clock. This cantata is based on traditional Christmas hymns and carols and gives the story of the prophecy and the birth of Jesus in music that exalts both the mind and the heart. Under the able direction of Mrs. John Paul Garber, Sr., the choir will give a beautiful rendition that will inspire and please.

Soloists in the cantata will be as follows: Soprano, Mrs. John J. Garber, Jr.; Mezzo-Soprano, Miss Dorothy C. Jones; Tenor, Myrel Appelgren; Baritone, Robert Whitcomb; Bass, John P. Garber, Jr.

There will be a prelude of organ and piano music by Mrs. W. Earl Jackson and Miss Dorothy C. Jones. The public is cordially invited to attend.

The Congregational Chancel Choir is composed of the following singers: sopranos, Mrs. John P. Garber, Jr., Mrs. Samuel O. Norris, Mrs. Howard B. Donaldson, Mrs. John H. Hood, Miss Mildred Myers, Mrs. Raymond Dilley, Mrs. James B. Weeks, Mrs. Cecil Skipper, and Mrs. Charles R. Ginn; altos, Mrs. M. G. Whitcomb, Mrs. D. G. Perry, Miss Daisy Smith, Mrs. John E. Pickens and Mrs. John Paul Garber, Sr.; tenors, Myrel Appelgren, John Paul Garber, Sr., Charles R. Ginn, and James Anderson; basses, John P. Garber, Jr., Robert Whitcomb, Fred Flagg, Howard B. Donaldson and the Rev. John E. Pickens.

Masonic Joint Installation

Last Tuesday night, December 11, Highlands Chapter No. 42, R.A.M., at its regular meeting held the annual election of officers, after which the chapter and Holyrood Commandery held a joint installation. The following officers were installed to serve the 1952 term:

T. J. McGinnis, High Priest; L. C. Hooper, King; Howard G. Livingston, Scribe; J. M. Stephenson, Treasurer; Reason Shivers, Secretary; Walter Mandis, Captain of the Host; Father Arthur J. Lively, Royal Arch Captain; J. C. DeShong, Chaplain; S. T. Smith, Principal Sojourner; Broward Coker, Master of the Third Veil; Neal O. Sellars, Master of the Second Veil; Oakley Murphy, Master of the First Veil; E. P. Creasey, Sentinel.

These officers were installed by Companion Richard Houghton, Grand King of the Grand Chapter of the Royal Arch Masons of Florida, assisted by Companion T. A. Miller, acting as Marshall of Lebanon, Pa.

Officers installed for Holyrood Commandery No. 27 K. T. were as follows.

Marion Nelson, Commander; Howard Livingston, Generalissimo; Oakley Murphy, Captain General; J. M. Stephenson, Treasurer; Reason Shivers, Recorder; Walter Mandis, Senior Warden; N. B. Graybill, Junior Warden; Father Arthur J. Lively, Prelate; S. C. Pardue, Standard Bearer; Broward Coker, Sword Bearer; Demons Mandis, Warden; E. P. Creasey, First Guard; T. J. McGinnis, Second Guard; Howard Maddox, Third Guard; Mannin Kirkland, Sentinel.

These officers were also installed by Sir Knight Richard Houghton of Bartow, assisted by Sir Knight District Deputy Grand Commander of District No. 8, Lakeland, Anderson Allyn. Of course, a chicken dinner was enjoyed before this work was done.

Christmas Box For Children's Home

A box in which to place gifts for the Children's Home in Jacksonville was placed in the Barnette Bank Thursday morning. Donations of clothing and money are asked for this box, which will remain in the bank until Thursday, December 20.

Each year, the Woman's Club places this box in the bank, sending the gifts received with the club's own gifts to the Children's Home.

Mrs. W. D. Dorminey is in charge of this Christmas box.

Patronize Sun Advertisers

Santa Claus To Be At Touchton Drug And Park Hardware

Cheer up kiddies! There sure is a Santa Claus, and you will be able to see and talk to him at the Touchton Drug Store and the Park Hardware on Saturdays. You see Santa is so busy this year that he has found it necessary to set up certain office hours for Avon Park, so the many children in other towns can have some of his time.

Now read carefully: Santa's headquarters and "throne room" will be at the Touchton Drug Store and the jolly old fellow will be there Saturday morning, December 15th and Saturday, December 22nd at 10:00 o'clock in the morning until noon each Saturday, and each Saturday afternoon from 4:00 until 7:00 P.M. During those hours Santa will also visit the Park Hardware. And to be sure, Santa will have candy for all the children if you catch him at the right time.

Mr. Ed Touchton and Mr. Scott of the Park Hardware have assured the writer that they have had direct word from Santa, that he wants to see all the kids of Avon Park and surrounding community. Remember the dates, hours, Saturday, December 15th and the following Saturday, December 22nd.

School Holiday

The Avon Park elementary and high schools will close for the Christmas holiday at the end of the school day Wednesday, December 19. They will reopen at the usual morning hour on Wednesday, January 2, 1952.

Santa Claus Calls At Avon Park Home

Santa Claus made a pre-Christmas visit to the City of Avon Park on Thursday night, December 6. The good Spirit of Christmas merely looked slyly mirthful when the Sun reporter asked him to state his reasons for this early trip. It is surmised he may have been making a preliminary survey of this area, perhaps noting who was behaving and who wasn't.

It is known, however, that he called on a little Jimmie Parnell, who was ill at his home. Jimmie was assured that his letter to Santa had been received, its contents duly noted, and that his order would be filled. He was given a Santa Claus lollipop as a foretaste of Christmas fun and goodies.

Earlier in the evening, Santa attended the Christmas party at the Fish and Game Club, where he distributed candy and oranges to the guests.

He'll be back on the 11th night from now. Better hunt up those long stockings you haven't been wearing this warm winter.

Outdoor Decoration Deadline Dec. 21

Christmas scenes on various lawns about town are reminders that Christmas Day is rapidly approaching. They also remind us that there will be another home outdoor decoration and lighting contest this year, sponsored by the Garden Club.

Each entry should be registered at the Chamber of Commerce. The deadline for registering is Friday, December 21. Unlisted decorations are likely to be missed by the judges. Every person registering will receive the gift of a seedling tree.

Judging will take place on Sunday, December 23.

Awards will be given for three classifications: lawn, door, and window decorations.

MITCHELL WINS SEBRING POST

Mayor J. D. Mitchell was re-elected to a third two-year term in the municipal election at Sebring, Tuesday, winning over D. L. W. Martin, a last minute candidate, 829 to 558.

City Clerk Dan R. Stevenson also was given a fourth term. He defeated former clerk Edward Hasti, 937 to 430.

Reelected for a third term was Councilman William Mackay, the only one of three who sought reelection. He polled 802 votes. Other councilmen elected, and their vote, were Henry Crutchfield, 764, Jim Fulton, 718. They will take the seats to be vacated by Floyd M. Schumacher and Ralph D. Eyman.

Opportunity To Be Naval Aviator

"Wings of Gold don't rust", is one of the slogans of the Naval Air Corps. These wings, the insignia of the Naval aviator, proclaim that those who wear them have received top training as Naval officers, precision flyers, expert navigators, and winning fighters.

To honor the wings of gold, Mayor Sauls, Jr., has proclaimed next Wednesday, December 19, Naval Aviation Day in Avon Park. The U. S. Naval Aviation Corps will be so honored throughout the nation during this same week.

For the benefit of the young men of this community who may be interested in winning their wings, Chief J. N. Jefferies and AD1 Lawton Sellers from Miami Naval Air Station will be at the City Hall from 9:00 A.M. next Wednesday, to interview candidates or to give information.

A candidate for Naval aviation cadet (NavCad is the short form) must be a man at least 18 and not more than 26 years of age. He must be single, and must have had a minimum of two years at college, or 60 semester hours.

The cadet will receive his basic training at Pensacola, Fla., now known as the "Anapolis of the Air". Here he will receive academic, athletic and military instruction. He will also enjoy many recreational facilities, including golf, swimming in the Gulf, sailing, the ACRAC or Aviation Cadet Recreation Center.

A Proclamation

Whereas; In order to further the National Defense and Safeguard the Security of the United States, it has been necessary for the rapid expansion of all Armed Forces, and

Whereas: The air arm of the U. S. Navy must be kept at a high peak of proficiency in time of peace with a reserve of qualified pilots in the event of war, and

Whereas: Future requirements of Naval Aviation must be met by recruitment of qualified young men to undergo training leading to commissioning as an Ensign in the United States Naval Resere and designation as a Naval Aviator.

Therefore; I, Wiley Sauls, Jr., Mayor of the City of Avon Park, Florida do hereby proclaim the day of December 19, 1951, as Naval Aviation Day in the City of Avon Park and environs, and do urge all young men between the ages of 18 to 27 to offer their services to their country and investigate their qualifications as they meet the requirements of this service and do submit that such training and such commissioning will lead to a proud and honorable career.

(Signed)
Wiley Sauls, Jr.,

The Christmas Seal Sale

By Mrs. Ted J. Ward, Chairman

Since our Seal Sale opened on Monday November 19 we have received throughout Highlands County the sum of $1500.50 or about 55 percent of our quota of $2750.00.

We have mailed out nearly 2800 letters and double that many number of sheets of seals to the residents of the county and of that number some 850 have acknowledged receipt of the seals and have contributed the total sum of $1500.50 In this sum is included special gifts of from $5 to $25.

If a good percentage of those 1950 whose names still remain blank in our files will contribute our association will raise its quota which has through necessity been considerably increased for the year beginning Jan 1st and we will be enabled to carry out our health program as planned.

One of our projects this coming year is the desired plan to chest x-ray every possible person in Highlands County. Last January the mobile unit made over 4500 examinations in all sections of our county.

For the convenience of those who may not have received seals through the mail and wish to contribute to our worthy cause the sale of seals began this week at booths located at busy points in the various towns.

POST OFFICE TO BE OPEN SATURDAYS

Postmaster, D. G. Perry has announced that the Avon Park Postoffice will remain open all day Saturdays from now till Christmas for the accomodation of its patrons, to facilitate the handling of Christmas mail. He also urges all to do their mailing early.

Blue Laws Killed at Council Meeting

Council Votes To Buy Property To Protect Donaldson Park

Civic Response Keeps Youth Center Open Saturdays

An appeal to the citizens of Avon Park has brought a hearty response from many civic minded people of this vicinity.

Because of the uncertainty of conditions surrounding the Youth Center, a number of citizens have decided to help plan parties and keep the center open on Saturday nights only during basketball season. The teen-agers may plan to open on Friday nights during the Christmas holidays.

Mrs. M. G. Whitcomb, Mrs. G. W. Bolt, and R. E. Maysack, a never-failing friend of youth, were in charge of activities on Saturday evening, December 8.

Mrs. C. R. Ginn is chairman for activities on Saturday, December 15.

The Teen-Age Club, with Mrs. Talmage Suggs as a temporary adviser, will meet in the auditorium at 10 o'clock for an important meeting on Friday, December 14, for the purpose of making definites plans for entertainment. Bobby Whitcomb, president, hopes the teen-agers will complete the formation of needed committees as well as decide on some matters necessary to more efficient functioning of the organization.

The teen-agers hope the loyal, friendly citizens of the town will continue offering their services. If many people share in the work, the load will not be too great for anyone. Remember the youth of today will be the citizens of tomorrow. What kind of citizens will we have?

Please Wrap Gifts For Xmas Baskets

Clothing to be placed in the town's Christmas Cheer baskets should be gift-wrapped, then labeled as to sex, age and size, before being turned over to the Christmas Cheer committee for distribution. This is the suggestion of the chairman, Lester Armstrong, to all churches, clubs and individuals donating gifts. Otherwise, much time is consumed in wrapping by those who volunteer to fill the baskets — and they have plenty to do at the last minute as it is!

The deadline for handing in names of those who need baskets is tomorrow, Saturday, December 15. All names should be given to A. B. Wilhite, supervising principal at the high school.

JESSE S. MURPHY

Jesse Sherman (Jimmy) Murphy, 45, well-known Polk County citrus grower, died suddenly at his home in Alturas Wednesday morning, December 12. He was the brother of Oakley G. Murphy of this city.

A native of Glendale, Mr. Murphy moved to Bartow in 1921. He was Bartow agent for the Texas Oil Co. for 15 years, before selling his agency a few years ago.

He is survived by his widow, Mrs. Irene Allen Murphy of Alturas; a son, Wilton E. Murphy of Bartow; his parents, Mr. and Mrs. D. E. Murphy of Alturas; two other brothers, Houseton H. Murphy of Fort Meade, and Clifton Murphy of Alva, and two sisters, Mrs. J. Lewis Garrett of Bartow, and Mrs. W. Murray Schultz of Tampa.

Funeral services will be held Friday afternoon at 3 o'clock at the Whidden Funeral Home chapel in Bartow, with the Rev. A. A. Koestline of Lake City, a former pastor of the First Methodist Church in Bartow, officiating. Interment will be in the Bartow Wildwood Cemetery.

ROTARY HEARS ABOUT ATOMIC TESTS

On Wednesday noon members of Avon Park Rotary heard a very interesting talk about the atomic tests on Bikini, by an eye witness. Hank Wilson of WJCM, was one of the technicians present a the atomic blasts, and gave a very thorough explanation of what took place at Bikini.

Visiting Rotarians were: A. S. Dunham, Indianapolis, Ind., H. W. born, Sebring.

Not You, Is It?



? ONE MILLIONTH ?

Don't Put Yourself In This Picture

Every motorist has a real reason for careful and safe driving right now — for some time during December the one-millionth traffic fatality is due to occur. This prediction is based on the present rate of highway deaths in the United States.

"The majority of traffic accidents," the National Automobile Dealers Association points out, "are the result of an error committed by one or more of the drivers involved. These errors are usually the product of carelessness and ignorance."

"This ten-point program," says N.A.D.A., "if followed by every motorist, will at least push back the date when this millionth victim will make headlines."

1. Don't drive so fast that your stopping distance exceeds your seeing distance, or that you risk losing control of your car.

2. Use your rear-view mirror and signal your intentions, before moving out of the lane in which you are driving.

3. Pass only on the left side of other vehicles when overtaking them.

4. Give the pedestrian the right-of-way.

5. Make it a point to turn your head and look before backing up.

6. Don't follow the driver ahead too closely. You should allow a distance of at least one car-length between you for every ten miles per hour of speed.

7. Drive on the right side of the road.

8. Slow down and look both ways at traffic lights — even green ones.

9. Be careful that no train is coming when crossing railroad tracks.

10. Keep your car in the best operating condition at all times. Take it to your dealer for periodic inspections.

JOE W. HAWKINS

Joe W. Hawkins, 69, of Sebring, Highlands County surveyor and engineer, died of leukemia Monday, December 10, at Walker Memorial Hospital to which he was admitted Wednesday of last week.

He was born in Americus, Ga., and came to this county in the early '20's. He was a member of the Florida Society of Professional Engineers, the Florida Engineering Society and the National Society of Professional Engineers.

Surviving are his widow, Mrs. May (Pinky) Hawkins; a brother, Robert Hawkins of Americus, Ga.; four sisters, Mrs. John Sheffield of Americus, Mrs. W. E. Hawkins, of Atlanta, Ga., Mrs. Tim Killen of Macon, Ga., and Mrs. Clarence White, of LaGrange, Ga.

Funeral services were held Wednesday afternoon at 2 o'clock at the Stephenson Mortuary Chapel, Sebring, with Dr. E. F. Carwithen officiating. Interment was in Pinecrest Cemetery, Sebring.

MRS. ELLA B. GARBER

Mrs. Ella B. Garber, 82, died at her home on Friday, December 7. Originally from Washington, D.C., she had made her home here with her son, J. Paul Garber, for the past year and a half.

In addition to her son, she is survived by a daughter, Mrs. Ruth Snarr, Washington, D.C.; two granddaughters, Mrs. Frank Morell, Jr., New York City, and Miss Gloria Garber, Avon Park, a grandson, John Paul Garber, Jr.; and three great grandchildren, Frank Morell III, of New York City; John Paul Garber III, and Gwendolyn Garber, of Avon Park.

Funeral services and burial were at Washington, D.C., on Saturday, December 8. They were attended by J. Paul Garber.

Civic Response Keeps Youth Center Open Saturdays

An appeal to the citizens of Avon Park has brought a hearty response from many civic minded people of this vicinity.

Because of the uncertainty of conditions surrounding the Youth Center, a number of citizens have decided to help plan parties and keep the center open on Saturday nights only during basketball season. The teen-agers may plan to open on Friday nights during the Christmas holidays.

Mrs. M. G. Whitcomb, Mrs. G. W. Bolt, and R. E. Maysack, a never-failing friend of youth, were in charge of activities on Saturday evening, December 8.

Mrs. C. R. Ginn is chairman for activities on Saturday, December 15.

The Teen-Age Club, with Mrs. Talmage Suggs as a temporary adviser, will meet in the auditorium at 10 o'clock for an important meeting on Friday, December 14, for the purpose of making definites plans for entertainment. Bobby Whitcomb, president, hopes the teen-agers will complete the formation of needed committees as well as decide on some matters necessary to more efficient functioning of the organization.

The teen-agers hope the loyal, friendly citizens of the town will continue offering their services. If many people share in the work, the load will not be too great for anyone. Remember the youth of today will be the citizens of tomorrow. What kind of citizens will we have?

Please Wrap Gifts For Xmas Baskets

Clothing to be placed in the town's Christmas Cheer baskets should be gift-wrapped, then labeled as to sex, age and size, before being turned over to the Christmas Cheer committee for distribution. This is the suggestion of the chairman, Lester Armstrong, to all churches, clubs and individuals donating gifts. Otherwise, much time is consumed in wrapping by those who volunteer to fill the baskets — and they have plenty to do at the last minute as it is!

The deadline for handing in names of those who need baskets is tomorrow, Saturday, December 15. All names should be given to A. B. Wilhite, supervising principal at the high school.

JESSE S. MURPHY

Jesse Sherman (Jimmy) Murphy, 45, well-known Polk County citrus grower, died suddenly at his home in Alturas Wednesday morning, December 12. He was the brother of Oakley G. Murphy of this city.

A native of Glendale, Mr. Murphy moved to Bartow in 1921. He was Bartow agent for the Texas Oil Co. for 15 years, before selling his agency a few years ago.

He is survived by his widow, Mrs. Irene Allen Murphy of Alturas; a son, Wilton E. Murphy of Bartow; his parents, Mr. and Mrs. D. E. Murphy of Alturas; two other brothers, Houseton H. Murphy of Fort Meade, and Clifton Murphy of Alva, and two sisters, Mrs. J. Lewis Garrett of Bartow, and Mrs. W. Murray Schultz of Tampa.

Funeral services will be held Friday afternoon at 3 o'clock at the Whidden Funeral Home chapel in Bartow, with the Rev. A. A. Koestline of Lake City, a former pastor of the First Methodist Church in Bartow, officiating. Interment will be in the Bartow Wildwood Cemetery.

ROTARY HEARS ABOUT ATOMIC TESTS

On Wednesday noon members of Avon Park Rotary heard a very interesting talk about the atomic tests on Bikini, by an eye witness. Hank Wilson of WJCM, was one of the technicians present a the atomic blasts, and gave a very thorough explanation of what took place at Bikini.

Visiting Rotarians were: A. S. Dunham, Indianapolis, Ind., H. W. born, Sebring.

JOE W. HAWKINS

Joe W. Hawkins, 69, of Sebring, Highlands County surveyor and engineer, died of leukemia Monday, December 10, at Walker Memorial Hospital to which he was admitted Wednesday of last week.

He was born in Americus, Ga., and came to this county in the early '20's. He was a member of the Florida Society of Professional Engineers, the Florida Engineering Society and the National Society of Professional Engineers.

Surviving are his widow, Mrs. May (Pinky) Hawkins; a brother, Robert Hawkins of Americus, Ga.; four sisters, Mrs. John Sheffield of Americus, Mrs. W. E. Hawkins, of Atlanta, Ga., Mrs. Tim Killen of Macon, Ga., and Mrs. Clarence White, of LaGrange, Ga.

Funeral services were held Wednesday afternoon at 2 o'clock at the Stephenson Mortuary Chapel, Sebring, with Dr. E. F. Carwithen officiating. Interment was in Pinecrest Cemetery, Sebring.

MRS. ELLA B. GARBER

Mrs. Ella B. Garber, 82, died at her home on Friday, December 7. Originally from Washington, D.C., she had made her home here with her son, J. Paul Garber, for the past year and a half.

In addition to her son, she is survived by a daughter, Mrs. Ruth Snarr, Washington, D.C.; two granddaughters, Mrs. Frank Morell, Jr., New York City, and Miss Gloria Garber, Avon Park, a grandson, John Paul Garber, Jr.; and three great grandchildren, Frank Morell III, of New York City; John Paul Garber III, and Gwendolyn Garber, of Avon Park.

Funeral services and burial were at Washington, D.C., on Saturday, December 8. They were attended by J. Paul Garber.

Council Votes To Buy Property To Protect Donaldson Park

Civic Response Keeps Youth Center Open Saturdays

An appeal to the citizens of Avon Park has brought a hearty response from many civic minded people of this vicinity.

Because of the uncertainty of conditions surrounding the Youth Center, a number of citizens have decided to help plan parties and keep the center open on Saturday nights only during basketball season. The teen-agers may plan to open on Friday nights during the Christmas holidays.

Mrs. M. G. Whitcomb, Mrs. G. W. Bolt, and R. E. Maysack, a never-failing friend of youth, were in charge of activities on Saturday evening, December 8.

Mrs. C. R. Ginn is chairman for activities on Saturday, December 15.

The Teen-Age Club, with Mrs. Talmage Suggs as a temporary adviser, will meet in the auditorium at 10 o'clock for an important meeting on Friday, December 14, for the purpose of making definites plans for entertainment. Bobby Whitcomb, president, hopes the teen-agers will complete the formation of needed committees as well as decide on some matters necessary to more efficient functioning of the organization.

The teen-agers hope the loyal, friendly citizens of the town will continue offering their services. If many people share in the work, the load will not be too great for anyone. Remember the youth of today will be the citizens of tomorrow. What kind of citizens will we have?

Please Wrap Gifts For Xmas Baskets

Clothing to be placed in the town's Christmas Cheer baskets should be gift-wrapped, then labeled as to sex, age and size, before being turned over to the Christmas Cheer committee for distribution. This is the suggestion of the chairman, Lester Armstrong, to all churches, clubs and individuals donating gifts. Otherwise, much time is consumed in wrapping by those who volunteer to fill the baskets — and they have plenty to do at the last minute as it is!

The deadline for handing in names of those who need baskets is tomorrow, Saturday, December 15. All names should be given to A. B. Wilhite, supervising principal at the high school.

JESSE S. MURPHY

Jesse Sherman (Jimmy) Murphy, 45, well-known Polk County citrus grower, died suddenly at his home in Alturas Wednesday morning, December 12. He was the brother of Oakley G. Murphy of this city.

A native of Glendale, Mr. Murphy moved to Bartow in 1921. He was Bartow agent for the Texas Oil Co. for 15 years, before selling his agency a few years ago.

He is survived by his widow, Mrs. Irene Allen Murphy of Alturas; a son, Wilton E. Murphy of Bartow; his parents, Mr. and Mrs. D. E. Murphy of Alturas; two other brothers, Houseton H. Murphy of Fort Meade, and Clifton Murphy of Alva, and two sisters, Mrs. J. Lewis Garrett of Bartow, and Mrs. W. Murray Schultz of Tampa.

Funeral services will be held Friday afternoon at 3 o'clock at the Whidden Funeral Home chapel in Bartow, with the Rev. A. A. Koestline of Lake City, a former pastor of the First Methodist Church in Bartow, officiating. Interment will be in the Bartow Wildwood Cemetery.

ROTARY HEARS ABOUT ATOMIC TESTS

On Wednesday noon members of Avon Park Rotary heard a very interesting talk about the atomic tests on Bikini, by an eye witness. Hank Wilson of WJCM, was one of the technicians present a the atomic blasts, and gave a very thorough explanation of what took place at Bikini.

Visiting Rotarians were: A. S. Dunham, Indianapolis, Ind., H. W. born, Sebring.

Not You, Is It?

? ONE MILLIONTH ?

Don't Put Yourself In This Picture

Every motorist has a real reason for careful and safe driving right now — for some time during December the one-millionth traffic fatality is due to occur. This prediction is based on the present rate of highway deaths in the United States.

"The majority of traffic accidents," the National Automobile Dealers Association points out, "are the result of an error committed by one or more of the drivers involved. These errors are usually the product of carelessness and ignorance."

"This ten-point program," says N.A.D.A., "if followed by every motorist, will at least push back the date when this millionth victim will make headlines."

1. Don't drive so fast that your stopping distance exceeds your seeing distance, or that you risk losing control of your car.

2. Use your rear-view mirror and signal your intentions, before moving out of the lane in which you are driving.

3. Pass only on the left side of other vehicles when overtaking them.

4. Give the pedestrian the right-of-way.

5. Make it a point to turn your head and look before backing up.

6. Don't follow the driver ahead too closely. You should allow a distance of at least one car-length between you for every ten miles per hour of speed.

7. Drive on the right side of the road.

8. Slow down and look both ways at traffic lights — even green ones.

9. Be careful that no train is coming when crossing railroad tracks.

10. Keep your car in the best operating condition at all times. Take it to your dealer for periodic inspections.

JOE W. HAWKINS

Joe W. Hawkins, 69, of Sebring, Highlands County surveyor and engineer, died of leukemia Monday, December 10, at Walker Memorial Hospital to which he was admitted Wednesday of last week.

He was born in Americus, Ga., and came to this county in the early '20's. He was a member of the Florida Society of Professional Engineers, the Florida Engineering Society and the National Society of Professional Engineers.

Surviving are his widow, Mrs. May (Pinky) Hawkins; a brother, Robert Hawkins of Americus, Ga.; four sisters, Mrs. John Sheffield of Americus, Mrs. W. E. Hawkins, of Atlanta, Ga., Mrs. Tim Killen of Macon, Ga., and Mrs. Clarence White, of LaGrange, Ga.

Funeral services were held Wednesday afternoon at 2 o'clock at the Stephenson Mortuary Chapel, Sebring, with Dr. E. F. Carwithen officiating. Interment was in Pinecrest Cemetery, Sebring.

MRS. ELLA B. GARBER

Mrs. Ella B. Garber, 82, died at her home on Friday, December 7. Originally from Washington, D.C., she had made her home here with her son, J. Paul Garber, for the past year and a half.

In addition to her son, she is survived by a daughter, Mrs. Ruth Snarr, Washington, D.C.; two granddaughters, Mrs. Frank Morell, Jr., New York City, and Miss Gloria Garber, Avon Park, a grandson, John Paul Garber, Jr.; and three great grandchildren, Frank Morell III, of New York City; John Paul Garber III, and Gwendolyn Garber, of Avon Park.

Funeral services and burial were at Washington, D.C., on Saturday, December 8. They were attended by J. Paul Garber.

Methodists To Give Cantata - Pageant At High School

On Sunday evening, December 23, at 7:30 o'clock, the two choirs and other members of the First Methodist Church will present, in the high school auditorium, a sacred Christmas cantata-pageant, entitled "Star and Desert Sand." The text is written by Marian Morris and the music is by Roy E. Nolta. Part One is the story of the wise men and Part Two shows faith urging today's youth to follow the star.

Ira McKenny is directing the musical numbers, with Mrs. W. [illegible] Jackson pianist, and the chan[illegible]21 and junior choirs singing.

The speaking characters are being directed by Mrs. W. R. Dinnison, R. P. Waite, and Fred Reddick.

Patronize Sun Advertisers

CHURCH Notices

CHURCH OF CHRIST
South Forest Avenue
Paul E. Purtin, Minister
Sunday Bible Study 10 A.M.
Preaching 11 A.M. and 7:30.
Wednesday Bible Study 7:30.
All are welcome to these services.

FIRST ASSEMBLY OF GOD CHURCH
Rev. J. W. Watson
Sunday School 9:45 A.M.
Morning Worship 11 A.M.
Evening Worship 7:30 P.M.
Wed. Prayer Service 7:30 P.M.

FIRST METHODIST CHURCH
S. Lake and Walnut Sts.
Rev. H. E. Garrett
Church School 9:45 A.M.
Morning Worship 10:55 A.M.
Nursery for babies and small children during Sunday School and Church.
Youth Fellowship at 7:15 P.M.
Evening Worship 7:30 P.M.
Wednesday Prayer Service 7:45 P.M.
Choir Practice following Prayer Service.

FIRST BAPTIST CHURCH
Rev. Robert T. Liner, Pastor.
Sunday School 9:45 A.M.
Morning Worship 10:55 A.M.
Nursery for small children during morning services.
Training Union 6:45
Evening Worship 8:00.
Wednesday Prayer Service 7:45 P.M.

CHURCH OF GOD
832 S. vernon Ave.
Rev. Roy C. Miller, Pastor.
Sunday School, 10 A.M.
Sunday Morning Worship, 11 A.M.
Sunday Evening Worship, 7:30 P.M.
Tuesday Prayer Service, 7:30 P.M.
Thursday Young People's Service, 7:30 P.M.

CHRISTIAN SCIENCE SOCIETY
Sunday School 9:30 A.M.
Sunday morning service 11 A.M.
Wednesday evening 8 P.M.
Reading room open Monday through Friday from 3:00 to 5:00 P.M., except legal holidays.

LUTHERAN MISSION CHURCH
Services 8:00 A.M. at the Woman's Club building.
Oak street, Sebring.
Pastor, Rev. A. E. Bernthal.
From Grace Lutheran Church, Winter Haven.

UNION CONGREGATIONAL CHURCH
Church St. and N. Forest Ave.
Rev. Herbert Graetz, Pastor.
Mrs. J. Paul Garber, Choir Director
John P. Garber, Jr., Sunday School Superintendent.
Sunday School, 9:45 A.M.
Morning Worship, 11:00 A.M.
Nursery for small children during morning service.

CHURCH OF THE REDEEMER (Episcopal)
Corner of Pleasant St. and Verona
The Rev. John Q. Crumbly Vicar
Sunday Services:
Holy Eucharist 7:30 A.M.
Church School 9:45 A.M.
Morning Service 11:00 Holy Communion on the 1st, 3rd and 5th Sundays
Wednesdays and Holy Days
Morning Prayer 9:45
Holy Communion 10:00

CHURCH OF THE NAZARENE
W. Main St. and Desoto Ave.
Pastor: Rev. J. D. Benson.
Sunday School 9:45 A.M.
Morning Worship 11:00 A.M.
Young and Junior Society 6:30 P.M.
Evangelistic service 7:30 P.M.
Mid-week prayer service Wednesday 7:30 P.M.

SEVENTH-DAY ADVENTIST CHURCH
Chapel at Walker Memorial Sanitarium and Hospital.
J. R. Young, Pastor.
Services:
Morning Sermon.
Sabbath Worship, Saturday 11 A.M. Sabbath School 9:30.
Prayer Meeting, Wednesday, 7:45 P.M.
Public cordially invited to all services.

FLORIDA AVENUE BAPTIST Church
Rev. Lawrence Collins, Pastor.
Sunday School, 9:45 A.M.
Morning Worship, 11 A.M.
Training Union, 6:45 P.M.
Evening Worship, 8 P.M.
Prayer Service Wednesday evening, 8 P.M.

ST. CATHERINE'S CATHOLIC CHURCH OF SEBRING
Sun. Mass, 7:00 and 11:00 A.M.
Altar Society meets second Monday in each month.

WOODRUFF HEIGHTS BAPTIST CHAPEL
Location: rental office Recreation room.
Sunday School, 9:45 A.M.
Morning Worship, 11 A.M.
Evening Worship, 8 P.M.
Wed. Prayer Service 8 P.M.

HILANS THEATRE — SUNDAY and MONDAY



Paul Douglas in "Angels in the Outfield" with Janet Leigh

Save Money - Read The Ads

TABLE SUPPLY
Quantity Rights Reserved — Prices Thru December 15

Christmas Trees
GENUINE CANADIAN SPRUCE — 3% Tax Extra
2 to 3 Feet Trees, blue tags 65c
3 to 4 Feet Trees, pink tags 89c
5 to 6 Feet Trees, red tags 1.25
7 to 8 Feet Trees, green tags 1.95
9 to 10 Feet Trees, brown tag 3.00
Big 12 Foot Trees, purple tag 5.95

SUPER **SUDS** LG. limit 1 **19c**

WILSON CORN KING **Bacon** LB. PKG. **39c**

Vac-Pack Coffee **Maxwell House** LB. limit - 1 **79c**

Bake-Rite **Shortening** 3 LB. CAN limit - 1 **69c**

Donald Duck **MAYONNAISE** QUART **49c**

Rath's **Lunch Meat** 12 oz. CAN limit - 2 **39c**

PRICELESS FROZEN ORANGE **JUICE 2** 6 oz. CANS **25c**

SUNSHINE FROZEN CONCENTRATED APPLE **JUICE 3** 6 oz. CANS **25c**

YORK **APPLES** 5 LB. BAG **39c**

STUART **PECANS** LB. **45c** 3-LB BAG **1.29**

GOLDEN **Bananas** 3 LBS. **29c**

BABY ENGLISH **Walnuts** LB. **43c** 3-LB BAG **1.19**

Kraft's **PARKAY** LB. **27c**

Land O' Sunshine **BUTTER** LB. **79c**

Lyke's Small **HAMS** Shank End LB. **49c**

This Week In Tallahassee

By J. Kenneth Ballinger
Florida Press Association

Tallahassee — First court test of the new election code in its restrictions on free speech and freedom of the press will come from nearby Calhoun county. Wallace Finley, publisher of the County Record of Blountstown, has undertaken to get these questions before a court, in a suit for declaratory decree. His action came as a result of a request from the Florida Press Association, to start such a suit on behalf of the public these newspapers serve. The Finley suit questions those restrictions of the new election code which seem to prevent American citizens from freely writing their sentiments about candidates of their choosing, and which seem to curb the freedom of the press by preventing newspapers from giving space to candidates to outline their policies. It is expected that an early answer will be received from the circuit court.

Tallahassee — Two opinions from the Attorney general, Richard W. Ervin, have slowed down recent political movements, one by the Miami-Eisenhower-for-president club and the other by the Jefferson-Jackson day dinner movement of the state Democratic committee. In the Eisenhower incident, General Ervin ruled that election laws prevent a corporation, such as they formed, from placing advertising in a newspaper in support of the Eisenhower boom for president. In the other, he ruled that money received from race tracks, corporations, public utilities or liquor establishments, or anyone connected with them, would be "contributions" to the Democratic party and thus illegal under the new law.

Tallahassee — A "get tough" policy on those who collect the state sales tax but forget to turn it in has been announced by Comptroller C. M. Gay. Due to a change in the law, the comptroller now may ask for embezzlement charges to be laid on those caught withholding sales tax collections. Strict enforcement, Gay believes, is responsible for an increase already noted. The tax will yield close to $50,000,000 a year.

Tallahassee — Another state tax benefitting by strict enforcement is the cigarette tax. Director Lewis Schott announced $1,270,677 is available for distribution to the cities, to the state hospital and to the general fund of the state. Miami heads the list of cities, getting $194,590 out of one month's tax collections by Schott's agency.

Join Your Chamber of Comm[illegible].



At
EATON'S

Gotham Gold Stripe **HOSE** 1.25 to 1.95

MEN'S FINE QUALITY **DRESS TROUSERS** By HAGGAR 5.95 - 8.95

Ladies! GABARDINE **COATS** *Fully Lined, Size 10 - 20, Many Colors* 13.99

MEN! *GABARDINE* **Sport Shirts** *Deep Tones, Pastels, S - M - ML - L* 3.98

100% NYLON **SLIPS** *32 - 40* 4.98

For The Home! **SHEETS** By PACIFIC MILLS *81" x 99"* 5.99 *PAIR*

Beautiful Lacy **Gowns** 2.98 -- 3.98

Children! **WESTERN JACKETS** *Size 2 to 8* 3.98

Yule Trees Can Increase Fire Hazard

Your Christmas tree is a fire hazard because it contains extremely combustible materials. Tests by Underwriter's Laboratories have proved that Christmas Trees are easily ignited and burn swiftly.

"Extreme caution is needed," says the National Board of Fire Underwriters, "when this fire hazard is in your home."

To avoid fires in the home during the Christmas season, a time when fires increase all over the U.S., the National Board suggests the following rules "to keep your Christmas Merry."

1. Choose a small tree. It will be less hazardous.
2. Wait until a few days before Christmas to set up your tree.
3. Keep the tree outdoors until ready to set it up.
4. Place the tree in the coolest part of the house.
5. Place the base of the tree in a container of water.
6. If a radiator is near the tree, shut it off.
7. Do not use cotton or paper decorations unless they are flameproofed.
8. Do not place electric toys, such as trains, around the tree.
9. Do not use candles. Use electric lights instead.
10. Make certain wires are not frayed. Choose lighting sets bearing marking which indicates listing by Underwriters' Laboratories, Inc.
11. Do not plug or unplug the lights beneath the tree.
12. Do not leave tree lights burning when no one is in the house.
13. If needles near the lights turn brown, change the location of the lights.
14. When the needles start falling, take the tree down and discard it.

American forest acreage is again larger than the acreage devoted to food and textile crops.





Announcing Christmas Sale

FROM NOW TILL —

Christmas Day

Our entire stock Reduced in Price

Door Prizes Every Saturday Night at 8:00 O'clock

SHOP WITH US AND SAVE

PARK HARDWARE

"The Friendly Store"
J. L. SCOTT



STEPHENSON
FUNERAL HOME

AVON PARK PHONE 222

Stephenson Service is . . . Service To The Living.

Yes. . . . Service to the Living.

By operating the best, most modern ambulances obtainable . . . by equipping these ambulances with oxygen facilities and first aid equipment . . . Stephenson is able to render a better service to the living.

At Stephenson, ambulance response . . . to any emergency . . . is immediate.

Better service to the living, is the idea which guides Stephenson, in meeting the needs of this community.

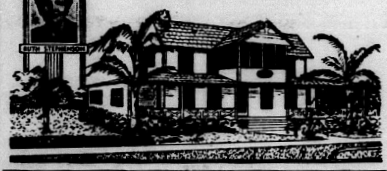

"Super-Right" Hard Corn Fed Fresh

A&P

Boston Butts

Half or Whole Lb. 39c

Jane Parker SPANISH

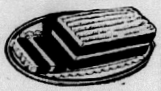

Bar Cake 18 oz. each 29c

Herman or Swifts *Pure Pork Sausage* Lb. Roll 45c

ALLGOOD MEDIUM SLICED
Breakfast Bacon LB. CELLO 49c

DRY SALT (WHITE BACON) WESTERN
WHITE MEAT LB. 35c

FLORIDA PASCAL
CELERY 2 Large Size Stalks 29c

HOME GROWN COLLARD or
TURNIP GREENS Large Bunch 19c

FANCY SMALL
EGG PLANTS LB. 15c

YORK COOKING
APPLES 5 LB. BAG 45c

WARWICK LIGHT or DARK
CHOCOLATE COVERED **CHERRIES** Lb. Box 49c

WARWICK ASSORTED
Milk Chocolates LB. BOX 60c 5 LB. BOX $2.90

JANE PARKER — Over Two-Thirds Fruits and Nuts
Fruit Cakes 1½ LB. 1.40 3 LB. 2.79 5 LB. 3.99

A&P
COFFEE 8 O'CLOCK Lb. 77c 3 lb. bag 2.25 | RED CIRCLE Lb. 79c 3 lb. bag 2.31 | BOKAR Lb. 81c 3 lb. bag 2.37

Flaga Large Lima Beans, 12 oz.	18c	Ann Page Prepared Spaghetti 2 cans (15½ oz. cans)	25c
Karo Blue Label Syrup 1½ lb.	22c	Iona Sweet Peas, 2 for (No. 303 Can)	23c
Peter Pan Pnut Butter 12 oz.	36c	Nutley Yellow Oleo in ¼s, lb.	23c
Golden Key Evap. Milk lg.	14c		
Marshmallows, lb. pkg.	33c		
Marcal Dinner Napkins	18c		
Octagon Cleanser, 2 for	19c		
Bisquick, large size	51c		
Woodbury Soap, 4 bar deal	46c		
Florida Crystal Sugar, 5 lbs.	45c		

All Prices in this Ad Effective thru Saturday, December 15

A & P Food Stores

AVON PARK, FLORIDA

Only Greyhound



NATIONWIDE DEPENDABILITY

THE FAMOUS SUPERCOACH

A WIDE CHOICE OF SCENIC ROUTES

AMAZING AMERICA EXPENSE-PAID TOURS

Plus . . . More Limited and Express Service, More Through Buses, More Service to More Places at Dollar-Saving Fares Than Any Other Travel Way

	1 Way	Rnd. Trip		1 Way	Rnd. Trip
Birmingham, Ala.	13.10	23.60	Miami	4.55	8.20
Phoenix, Ariz.	40.40	72.40	Boston, Mass.	27.85	50.15
Hot Sprgs., Ark.	21.90	39.45	Detroit, Mich.	25.75	46.35
San Francisco, Cal.	48.75	87.75	Jackson, Miss.	16.75	30.15
Colorado Spgs., Colo.	37.85	68.70	St. Joseph, Mo.	28.50	51.30
Bridgeport, Conn.	24.90	44.85	Charleston, S.C.	10.55	19.00
Washington, D.C.	19.85	35.75	Chattanooga, Tenn.	13.70	24.70
Gainesville, Fla.	4.10	7.40	Dallas, Texas	24.45	44.05
St. Petersburg, Fla.	2.50	4.50	Richmond, Va.	15.15	27.30

Plus U. S. Tax

Save Another 10% EACH WAY With a Round Trip Ticket

GREYHOUND BUS STATION

2 W. MAIN PHONE 335

GREYHOUND

"SMALL BUSINESS"



A grim jest makes the Washington rounds today. It is "A single atom bomb can save the country . . . if it is dropped on Washington".

What is meant is that seemingly this is the only way to eliminate the free-spending bureaucrats who have fastened such a hold on the American tax dollar.

Washington veterans can understand, although not condone, the greed behind alleged graft disclosures now making headlines. But sheer lunacy, as exemplified by many bureaucratic actions, passes all understanding. That is why the saying now is: "We are used to a White House clique, a Capitol Hill clique, a military clique, and others, but now there has been added to government a St. Elizabeth clique.

St. Elizabeth's is the large hospital for insane near Washington.

For example, the Marshall Plan publishes many, many publications, all carrying clever little stories, ground out by hundreds of government press agents, hailing Marshall Plan accomplishments.

The Marshall Plan News, an expensively printed slick paper publication points with pride that Marshall Plan dollars are now being used to rehabilitate the ancient ruins of Greece, just as new taxes bite deep into every family.

So millions of families who found new taxes in November paychecks, ruining their budgets will be made happy to know their money will go to restore ancient ruins in Greece.

Still more amazing is that

©National Federation of Independent Business

Marshall Plan officials rush into print to boast about their new way of throwing away dollars.

Congress, [illegible] Marshall Plan, [illegible] Mutual Security Plan, to aid [illegible] for defense.

The fact that Congress passed this statement indicates that Congressmen fall to see the lunacy.

And [illegible] Marshall Plan officials [illegible] Marshall Plan dollars, given to an Austrian government controlling agency, financed the zither industry expansion.

Undoubtedly, more zithers is just what Eisenhower needed.

Divisions of men armed with zithers must be an ideal solution of Ike's problem of how to stop Russian armor.

Such blatant toasting of squandering American taxes, many believe, can only come from unbalanced minds.

And many a vacationing Congressman, finding constituents questioning his sanity for tolerating such things, will return to Washington in an ugly mood.

And even though the Marshall Plan is strongly supported by a few huge corporations profiting from the billions of dollars worth of petroleum, machinery, chemicals and newsprint given to nations like Yugoslavia, the force that has always saved America may strike again.

That force, again mobilizing, is the common sense sanity of the average American.

They carefully point out that Marshall Plan dollars, given to an Austrian government controlling agency, financed the zither industry expansion.

They [illegible] Marshall Plan dollars, given to an Austrian government controlling agency, financed the zither industry expansion.

Undoubtedly, more zithers is just what Eisenhower needed.

Divisions of men armed with zithers must be an ideal solution of Ike's problem of how to stop Russian armor.

Such blatant toasting of squandering American taxes, many believe, can only come from unbalanced minds.

And many a vacationing Congressman, finding constituents questioning his sanity for tolerating such things, will return to Washington in an ugly mood.

And even though the Marshall Plan is strongly supported by a few huge corporations profiting from the billions of dollars worth of petroleum, machinery, chemicals and newsprint given to nations like Yugoslavia, the force that has always saved America may strike again.

That force, again mobilizing, is the common sense sanity of the average American.

America's Greatest Gift Value . . .

BULOVA
at JEWELER'S NAME

America's Greatest Watch Value!

GIFTS FOR EVERYONE

LADIES' DIAMOND RING

NECKLACE

BIRTHSTONE RING

TIE PIN SET

PEN SE



Jordon & Son

Jewelers

BULOVA — "The Gift of a Lifetime"

Prices include federal tax

THE AVON PARK SUN

(A JOHN H. PERRY NEWSPAPER)
Established 1919, at Avon Park, Florida

Published Fridays at Avon Park, Florida

OFFICE: B-26 Building Telephone 54

Entered as Second Class Mail in the Post Office at Avon Park, Fla.

Arthur S. Kinney Managing Editor

$2.00 PER YEAR IN ADVANCE — OUTSIDE COUNTY $2.50

Winter Guest Club News

Louie Divoll, Scribe

Many ladies of the club were guests of the Avon Park Woman's Club at their Christmas program of music on Friday afternoon December 7. This was a real treat for music lovers, and those who attended express thanks to the Woman's Club for their hospitality.

Sunday afternoon a large crowd gathered in the club house for another hour of singing. Mr. Robert Eckard was leader backed by a choir consisting of Messieurs Cummins, McKinney, Lehman and Gibson and ladies Oppy, Lehman, Heath and Beall. Mrs. Gibson was at the piano.

Prayer was offered by Rev. J. Wesley Cummins.

Mrs. Wolverton in a charming manner gave a reading entitled "The Littlest Angel".

Interspersed with the singing by the audience, first the men and then the ladies of the choir gave selections with the audience joining in the chorus. It was a very pleasant hour.

On Saturday evening a large crowd gathered for square dancing. A three piece orchestra furnished music and the affable Ed Patton did the calling. It was a jolly crowd who twirled and whirled through Virginia Reel and the quadrilles but there were as many more on the side lines just "wishful wishing" with tapping feet.

Mrs. Samuel Norris recently gave a dinner in honor of Mrs. Harper's house guest Mrs. Steppe who has now returned to Cleveland, Ohio.

Mrs. Cliffa Easton of Hollywood, Cal. is making an extended visit with Mr. and Mrs. Glenn S. Easton.

President and Mrs. Oppy and Mr. and Mrs. R. Bovard are on a fishing trip to the west coast.

Mr. and Mrs. Tom Johnston are building a new home at Lakeside Heights.

Monday afternoon Mrs. Mills entertained Circle No. 5 of the Methodist Church at her home on Lake Lotela. It was the privilege of several members of the club to enjoy this afternoon.

Tuesday evening Mr. and Mrs. Gruber, Mrs. Divoll and Mrs. Book were guests of the Sebring Tourist Club. Mrs. Book gave a reading entitled "Foolish Questions and Answers", in her charming manner.

On Wednesday Messieurs Hammond, Walker, Stonmetz and Clark journeyed to Lakeland to play in the 5th Annual Full Moon Shuffleboard Tournament. We wish them luck. This goes to print before the scores are known.

At this writing there are 286 registered members. Those who have registered in the past week are: Mr. and Mrs. Jacob Gier, Mr. and Mrs. Simmen, Mr. and Mrs. Gruber, Mr. and Mrs. Johnston, Mr. and Mrs. Jorndt, Mr. and Mrs. Jessup, Mr. and Mrs. Chas. Dick, Mr. and Mrs. Kramer, Mr. and Mrs. Blain, Mr. and Mrs. John Authes, Miss Anita Hawkins, Mrs. Lura Paddock, Mrs. L. C. Marin, Mrs. Estella Hicks, Mrs. Ida Ott, Mrs. Mabel Buckelew, Mrs. Clara Lawrence and Mr. Ira McKinney.

Preview of Coming Events: Thursday evening at 7.30 a card party with Mrs. Hayes and Mrs. Seifert in charge. A prize for every table. Saturday evening at 5.30 another potluck supper in the club house. Mrs. Peter heads this committee.

News Of Our Service People

Sgt. Adam McGuinness of Cascade Ft. Forest Base, Calif., arrives home Thursday to spend the Christmas holidays with his parents, Mr. and Mrs. W. G. Tomlinson, Highland Lakes.

• • • •

Cpl. Paul Rounds, son of Mrs. J. H. Bennett, who has been moved to Pusan, Korea, writes that he met Hillard McCoy of Avon Park there the first part of last month.

• • • •

Sgt. and Woodrow Tomlinson of Miami are here visiting his mother, Mrs. Henry Tomlinson.

• • • •

Pfc. Henry M. Flowers of Fort Jackson, S.C., arrived home last Saturday. He is staying with his parents Mr. and Mrs. Wilbur Giddens, and will be here until December 31.

Highlands Hammock State Park, Sebring, was donated to the state in July, 1935.

Personal Items

Dr. Samuel A. King returned to his office Monday.

Mr. and Mrs. T. J. McGinnis spent last weekend in Tampa.

Mrs. H. C. Worden, Harold Worden, Jr., and Elaine made a business trip to Tampa Saturday.

Mrs. A. H. Able returned this week from visiting her daughter, Mrs. Louis Peeples, in Estill, S.C.

The Avon Park Country Club will have a square dance jubilee from 8:00 to 12:00 Saturday night, December 15.

Mrs. James A. Johnson and Leila spent Saturday night in Orlando as the guests of Mr. and Mrs. Stuart Thayer.

Mr. and Mrs. A. B. Sircom of New York City arrived Sunday to be the guests of Mrs. Sircom's sister, Mrs. C. Parke Anderson.

Miss Arden Anderson is expected to arrive home Saturday from Florida Southern College, Lakeland, for the Christmas holidays.

Mr. and Mrs. Carl Hoehn from Janesville, Wisc., arrived last Friday. They will stay in Avon Park until spring.

Mrs. Charles E. Wright of St. Joseph, Mo., a winter visitor here for a number of seasons, has returned and is staying at the Jacaranda Hotel.

Herbert K. Volland and his family will be holiday guests of his parents, Mr. and Mrs. H. K. Volland, winter residents who have a home on South Highland Ava.

The Rev. Louis Oser, who is in Walker Memorial Hospital, is reported to be slightly improved. His son, Dr. David Oser of St. Petersburg, is here during his father's illness.

Francis Shockley is at Venice for treatment, and will be there for some months. Mrs. Shockley, who visited him recently, reports that he seems much improved. He would enjoy receiving letters and cards from his friends. His address is 11 Worthington Apartments, Venice, Fla.

Mrs. W. L. Rawlings, wife of Major Rawlings who is stationed in Korea, and her mother, Mrs. H. H. Flanigan, of Columbus, Ga., have been guests the past week of Mrs. W. S. Rawlings.

Mr. and Mrs. G. C. Fields, Sr., drove to Lakeland the end of last week to bring their daughter, Miss Ouida Fields, and a friend, Wesley Salter, both students at Florida Southern College, to the Fields home for the weekend.

Mrs. C. E. Crawford and Mrs. T. E. Williamson, both former residents now living in Bartow, were in Avon Park Tuesday afternoon. Mrs. Crawford came to see her sister, who is in Walker Memorial, while Mrs. Williamson visited friends.

Mr. and Mrs. Henry Nissley of Ethrata, Pa., former winter residents, returned this week to look for a location where they may build a home. They are not making a long stay at present, but plan to return in January.

Mr. and Mrs. Robert Blackford of Charleston, Ill., visited Mr. and Mrs. G. Clayton Fields, Jr., last Sunday. The whole party were dinner guests of Mr. and Mrs. G. C. Fields, Sr. Mrs. Blackford was formerly a school teacher here.

A birthday party was given recently for R. C. Cramer at his Lake Vigo home. Those attending were Mr. and Mrs. J. H. Wilkins, Mr. and Mrs. T. C. Wilkins and family of Stroudsburg, Pa., Mr. and Mrs. Ed Shiffer, Kenneth Hall, and Herb Bonser.

Dr. Helen W. Cole of Winter Park, president of the Florida Federation of Congregational Christian Women, who had planned to move to Avon Park and work with the Congregational office at Lake Byrd, will instead spend the winter with friends in San Diego, Calif. Her health, following a shoulder fracture received in a fall, requires a change of scene and rest.

EMPLOYEES OF A&P TO SHARE 2 MILLION ADDED COMPENSATION

Employees of the Great Atlantic & Pacific Tea Company throughout the country will share more than $2,000,000 in pre-holiday compensation this year, it was announced today by Ralph W. Burger, President of the food chain.

Every employee with as much as six month's service will receive a part of the annual fund voted by the Company's Board of Directors. Distribution is scheduled for December 14.

There are ten farm foresters serving the farmers of Florida.

AVON PARK SERMONETTE

THOUGHTS OF CHRISTMAS

L. M. Collins, pastor,
Florida Ave. Baptist Church

As we come to the time when millions will keep Christmas — some in the way that pleased the Master, realizing that it is Christ's birthday, not ours, we know that he should be the one to receive the birthday presents.

May our hearts go out to those in heathen lands that have no Christmas day. Many people over the entire earth haven't heard of God's Christmas gift to us. It is our privilege and joy to publish everywhere the story of His love and mercy.

Let us think for a moment: suppose He had not been born. There would be no Christmas trees, no Christmas carols and songs of praise to God for His goodness, no churches, no New Testaments. Remember that hospitals and schools are the by-products of Christianity. When we think of these things it makes us remember the words of Nehemiah, 8:10 to the people — "Go your way, eat the fat, and drink unto them for whom nothing is prepared."

Since Christ has come we have received Him as the promised Saviour, may we sing with the spirit and the understanding, the songs of praise and thanksgiving unto God. Let us be careful to think of the words of the angel, "Behold I bring you good tidings of great joy, which shall be unto **all people** for unto you is born this day in the city of David a Saviour, which is Christ the Lord."

This message is for all people, and right here in Avon Park are people who need to receive Him in their hearts and homes. In Avon Park children will be neglected, because of divorce, sins, evils of all kinds and the wrong way of celebrating Christmas. The churches, the firemen, and the civic clubs are trying to avoid this by sponsoring the Christmas baskets.

May we remember the words of Jesus — "Inasmuch as ye have done it unto one of the least of my brethern, ye have done it also unto me."

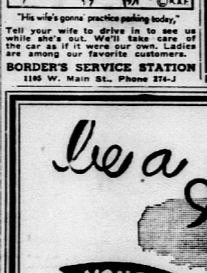

"His wife's gonna practice parking today,"

Tell your wife to drive in to see us while she's out. We'll take care of the car as if it were our own. Ladies are among our favorite customers.

BORDER'S SERVICE STATION
1105 W. Main St., Phone 274-J

WRIGHT'S PACKAGE STORE
Choice Liquors
Free Delivery
Phone 363

ANNOUNCEMENT
of Office Hours
DR. W. S. COON, Dentist
8 A.M. to 4 P.M. Through Friday
Closed Saturday Afternoon
Off. Ph. 2091 - Sebring - Emergency Ph. 7881

Practical Gifts
For Men and Boys



4.95 up

Mens Washable
CORDUROY SHIRTS — 6.95
Men's ROBES — 8.95 to 12.95
WINGS WHITE BROADCLOTH
SHIRTS — 2.95 and 3.95
100% NYLON
Sport Shirts — 8.95
COLORS: Blue - Tan - Grey - Rust
NYLON SHORTS and UNDER SHIRTS
MENS and BOYS REPELLOLIZED JACKETS
Mens and Boys Pajamas — 3.95 to 8.50
Boys Kaynee P-Jamas — 2.95
Sizes 6 to 18
MENS
Bedroom Slipper and Scuffs
4.95 and 5.50
Men's True Size Feather weight Gaberdine Shirts
Neckband Size and Sleeve Length 32 to 36, In Colors



for all the family!
Old cowhands who know their brands never stray from Acme Cowboy Boots. Authentic western styling . . . rugged as a cornfield . . . with real "walkin'-on-air" comfort. See our line of Acme Boots—tested on the range!

as advertised in LIFE and the POST

OTHER SUGGESTIONS
North Cool Suits - Pants - Corduroy Sport Jackets
Stetson Hats - Wembley Ties - Jewelry - Wallets
Belts - Mens' Ranch and Engineer Boots
FREEMAN DRESS SHOES
Mens and Boys Wool Lined Jackets
BOYS COWBOY BOOTS
Sizes 4 to 8 — 4.95 8½ to 2 — 7.95
2½ to 5½ — 8.95 to 10.95
Boys Ranch Shirts
Close Outs — Value up to 3.00
Special 1.95
ANY MDSE. PURCHASED AT OUR STORE MAY BE EXCHANGED AFTER HOLIDAYS

HUDSON'S
Men and Boys Wear Sebring, Fla.

LARGE SELECTION
CHROME DINETTES
5 Piece Suites
From $57.50
Weekley Cut Price Furniture Co.
Avon Park Phone 210

Eaton's
Scores Again!
Now When You Need Them Most
NYLON HOSE
51 Guage Nylon, First Quality
Sizes 8½ to 11
LIMIT 3 PAIR TO A CUSTOMER
66c per pair

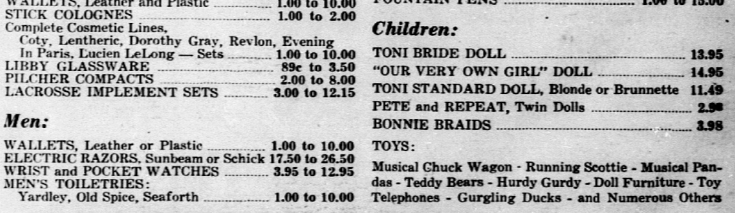

Gifts For The Entire Family

Ladies:

ALLIGATOR BAGS, genuine,	$9.15 to $21.50
WALLETS, Leather and Plastic	1.00 to 10.00
STICK COLOGNES	1.00 to 2.00
Complete Cosmetic Lines, Coty, Lentheric, Dorothy Gray, Revlon, Evening In Paris, Lucien LeLong — Sets	1.00 to 10.00
LIBBY GLASSWARE	89c to 3.50
PILCHER COMPACTS	2.00 to 8.00
LACROSSE IMPLEMENT SETS	3.00 to 12.15

Men:

WALLETS, Leather or Plastic	1.00 to 10.00
ELECTRIC RAZORS, Sunbeam or Schick	17.50 to 26.50
WRIST and POCKET WATCHES	3.95 to 12.95
MEN'S TOILETRIES: Yardley, Old Spice, Seaforth	1.00 to 10.00
SHAVE BRUSHES	1.00 to 6.00
THERMOS DESK SETS	18.75
FOUNTAIN PENS	1.00 to 15.00

Children:

TONI BRIDE DOLL	13.95
"OUR VERY OWN GIRL" DOLL	14.95
TONI STANDARD DOLL, Blonde or Brunnette	11.49
PETE and REPEAT, Twin Dolls	2.98
BONNIE BRAIDS	3.98

TOYS:
Musical Chuck Wagon - Running Scottie - Musical Pandas - Teddy Bears - Hurdy Gurdy - Doll Furniture - Toy Telephones - Gurgling Ducks - and Numerous Others

TOUCHTON DRUG CO., Inc.
3 W. Main Avon Park Phone 22

Clubs - - Social Activities - - Personal Items

Society Editor
Yula Fisher
PHONE 54



MRS. HERBERT J. FRALISH

Miss Juanita Sauls Weds Sgt. Fralish

The First Baptist Church was the scene last Saturday night December 8, at 7:30 of a ceremony which united in marriage Miss Juanita Frances Sauls, of Avon Park, and S/Sgt. Herbert J. Fralish of Wauchula.

The bride is the daughter of Mr. and Mrs. Wiley T. Sauls, and the bridegroom is the son of Mr. and Mrs. R. C. Fralish of Wauchula.

The Rev. Robert T. Liner officiated at the double-ring candlelight ceremony. The altar was banked with palms, greenery and baskets of white gladioli, backed by branched candelabra. Mrs. J. B. Coen, Jr., organist, presented the nuptial music.

The bride was given in marriage by her brother, Wiley Sauls, Jr. She chose for her wedding a winter white suit with accessories of light blue and navy. She carried a white Bible topped with an arrangement of white carnations showered with white satin streamers and tuberoses.

Mrs. Floyd Q. Freer attended the bride as matron of honor.

William H. Sauls, brother of the bride, served as best man.

Immediately following the ceremony a reception was held at the home of Mr. and Mrs. Floyd Q. Freer.

After a short wedding trip to the coast the couple returned to Avon Park. Within a few weeks the bride will join her husband in Tampa where he is stationed at MacDill Air Force Base.

Women of Moose Meeting

Avon Park Chapter 1137, Women of the Moose, held its regular meeting Monday, December 10, at the Moose Lodge.

A special executive committee meeting was called for Wednesday, December 12. All members were invited to attend this meeting to discuss plans for the Christmas party. This meeting was held at the home of Mrs. Patrick Lookhoff, 108 So. Rest Ave. Refreshments were served.

The next regular meeting will be held Wednesday, December 19, since the regular meeting night falls on Christmas Eve, and will be in the new Moose home, on the Wauchula highway.

Cook - McClure

The marriage of Miss Irene Cook of Francisco, N.C., and Omer K. McClure of this city took place Monday December 10, at Wauchula. Judge Clyde Maddox of Wauchula performed the ceremony.

The bride was attractively attired in a gray tweed suit with black accessories; her corsage was of white carnations.

Major and Mrs. C. H. Long were the only attendants at the marriage.

Mr. and Mrs. McClure are at home at 29 East State St.

COVENANT CIRCLE

The Covenant Circle of the Union Congregational Church will have its December meeting, installation of new officers, and Christmas party on Wednesday, December 19, at 2:00 P.M., at the home of Mrs. Robert Maysack, 905 N. Lake Ave.

Members and friends are cordially invited.

Lora Clement Class Christmas Banquet

The annual Christmas banquet of the Lora Clement Sunday School Class of the First Baptist Church was Tuesday night at 7:00 P.M. at the Avon Park Cafe.

The private dining room was beautifully decorated with a lighted tree, mistletoe, and silver bells. The main table was lovely with two Christmas scenes depicting the nativity, and a cluster of colorful balls. All of the tables were decorated with snow-tipped pine cones, berries and greenery, sprinkled with tinsel. The ends of the tables were presided over by two huge snow men.

After the blessing by Paul McFarland, the welcome address was given by Mrs. Roy Shiver, president of the class. Mrs. McFarland recognized the guests present, after which a Christmas dinner complete from turkey to pumpkin pie was enjoyed.

By the light of glowing red candles, the following program was given: solo, "The First Noel", Mrs. Floyd Wells; reading, "The Inn That Missed Its Chance", Mrs. R. P. Delaney, Jr.; duets, Mrs. Harmon Atkins and Mrs. Wells. Group singing was enjoyed by all, with "Silent Night" sung softly as a benediction.

Mrs. Glenn Leverette, acting as Santa, with the assistance of a helper, gave out the gifts which had been placed under the tree.

Mrs. Paul McFarland, teacher of the class of young matrons, was presented three beautiful bedspreads.

Those in charge of the banquet were Mrs. Murray Wilson, food and place; Mrs. Harmon Atkins, tables; Mrs. Glenn Leverette, Christmas tree; Mrs. R. P. Delaney, Jr., program and entertainment. They were assisted in preparations by their various committees.

Approximately 40 people were present.

Legion Auxiliary Christmas Party

The American Legion Auxiliary celebrated the season of Christmas festivities with a party Monday night at the home of Mrs. Demos Mandis.

The spacious house was gaily decorated with Christmas colors and motifs. The refreshment table was centered by a red and green arrangement of Brazilian peppers on a silver tray. Fruit cake, cookies, coffee, and other seasonal viands were served buffet style.

Mrs. E. W. Hartt presided over the coffee urn, and Mrs. Walter Mandis assisted with the serving.

Others present were: Mrs. Peter Boney, Mrs. H. W. Reddick, Mrs. Charles Sherman, Mrs. Roy Dyal, Mrs. John Giddens, Mrs. Floyd Q. Freer, Mrs. Ed Welch, Mrs. W. J. Heim, Mrs. Philip Boardman, Mrs. John H. Hood, and Miss Verna Heim.

A short business meeting preceded the party.

Among those who have registered at the Chamber of Commerce this week are Mr. and Mrs. Frank L. Clark, Marcus, Iowa; Mr. and Mrs. Charles Gruber, Palmyra, Michigan; Mr. and Mrs. H. B. Heath, Sidney, N.Y.; W. A. Blain, Millerstown, Pa.; J. D. Jessup and Mr. and Mrs. Dan Jessup of LaPorte, Ind.

WSCS Entertains At Christmas Party

Ushering in the Christmas activities of the Methodist Church, the Woman's Society of Christian Service entertained at a Christmas tea Tuesday, December 4. The tea, which honored the new members of the society, was held in the newly-constructed Wesley Hall.

Greeting the guests upon arrival were Mrs. I. H. Ford, president of the society, Mrs. H. E. Garrett, wife of the minister of the church, and the following chairmen of circles: Mrs. Florence Perkins, Mrs. Edna Jackson, Mrs. Colin DeShong, Mrs. J. W. Cummins, and Mrs. Willard Griffin.

Mrs. Garrett and Mrs. W. R. Dinnison presented a playlet, "The Church." Those taking part were Mrs. G. L. Harrison, Mrs. Virgil Still, Mrs. Hubert Bussard, Patricia Pollock, and Sara Leslie Harrison.

The lovely new member ritual, the lighting of colored candles, was given by Mrs. Florence Perkins, Mrs. A. F. Riggins, Mrs. W. H. Warren, and Mrs. Kenneth Harris.

Following the ritual, new members were presented corsages. Those receiving corsages were Mrs. Hoyt Harris, Mrs. George Kelsey, Mrs. R. E. Lee, Mrs. Jim Paige, Mrs. Lawton Roberts, Mrs. Sylvia Oberley, Mrs. H. G. Stoner and Mrs. Louie Divoll.

The guests were served refreshments from a beautifully appointed tea table. Christmas poinsettias and red candles formed a centerpiece for the table where Mrs. Garrett and Mrs. Ford poured tea and coffee. Fruit cake, nuts and mints were served also.

Assisting in serving were Mrs. T. O. Martin, Mrs. W. H. Warren, Mrs. Kenneth Harris, Mrs. Roy Jarrett, Mrs. Harold Nute Mrs. R. L. Cleveland, Mrs. Mary Gresham, Mrs. Harry Jackson, Mrs. Hubert Bussard, Mrs. J. C. Still, Mrs. Hugh Booth, Mrs. I. L. Hall, Mrs. H. C. Bigbie, and Mrs. A. F. Riggins

Mrs. Edsel Elder Honored.

Mrs. Alton Elder was hostess at a miscellaneous shower Thursday night, December 6, given in honor of Mrs. Edsel Elder, formerly Miss Martha Smith, and a recent bride.

Mrs. Carl Cruse and Mrs. Glenn Hale won prizes in contest games.

Sandwiches and Cokes were served.

Invited guests were: Mrs. J. K. Smith, Mrs. Carl Cruse, Mrs. T. J. McGinnis, Miss Marjorie Caldwell, Mrs. Binn Elder, Mrs. Bert Frizzell, Mrs. Spencer Pickett, Mrs. Mildred Hart, Miss Charlene Hart, Mrs. Ruth Stoddard of Binghamton, N.Y., Mrs. Glen Hale of Detroit, Mich., Mrs. Charlie Moore, Mrs. Wilbur Giddens, Miss Gladys Pate, Miss Ruth Elder, Mrs. Raphael Elder, Mrs. Kathleen Currie, Mrs. Clarence King, Mrs. Jack Elder, Mrs. Tressie Albritton, and Mrs. Elis Elder.

Jackson Circle December Meeting

Jackson Circle No. 2 of the First Methodist Church held its December meeting at the home of Mrs. Lela Rawlings Tuesday, December 11. Nineteen were present, with one new member being added. There were two visitors.

After the new member, the visitors, and those members returning from the north or after recent illnesses had been greeted, the meeting was opened with devotionals led by Mrs. C. H. Harris. Prayers were offered by the members and Scripture read by the leader.

A note of appreciation from Mrs. Riffle was read. Mr. Riffle is improving at his home, and Mrs. Riffle is grateful for cards sent and visits made.

The meeting adjourned, refreshments were served by the hostess, assisted by her grandchildren, the Foster girls.

Ames Circle Christmas Party

Ames Circle of the First Methodist Church held its regular monthly meeting and its Christmas party in the Florida Power Corp. lounge room Monday evening, December 10, with Mrs. Mildred Ferguson, Mrs. Elizabeth Mizelle, and Miss Millie Pearson hostesses.

Christmas decorations and a Christmas tree brightened the room.

After a delicious meal, the meeting was called to order by the president, Helen DeShong. In closing, a beautiful Christmas story was told by Martha Mathews. Gifts were then exchanged by members and guests.

BIRTHS

To Mr. and Mrs. Tilman Robinson of Zolfo Springs, a son, Michael Earl, born December 7 at Walker Memorial Hospital. Birth weight was 8 pounds 7 ounces.

• • • •

To Mr. and Mrs. Edward Feigner of Sebring, a son, Edward Wayne, Jr., born December 10 at Walker Memorial Hospital. Birth weight was 9 pounds 13 ounces.

• • • •

To Mr. and Mrs. John Bryant, a daughter, Hazel Elizabeth, born December 11 at Walker Memorial Hospital. Birth weight was 3 pounds 13 ounces.

Sans Souci Club Dutch Treat Party

Members of the Sans Souci bridge club enjoyed their annual Dutch treat Christmas party Tuesday night.

After dining at the Jacaranda Coffee Shop they played bridge in the lounge room of the Florida Power Corporation. Miss Muriel Nelson won high score; Miss Millie Pearson, second high.

There was an exchange of gifts, which had first been placed under a bright Christmas tree.

Present were Miss Muriel Nelson, Miss Millie Pearson, Miss Mildred Myers, Mrs. A. B. Wilhite, Mrs. Ben T. Stewart, Mrs. Raymond Dilley, Mrs. Paxton Hill, Mrs. C. R. Ginn, and Mrs. Alice Sherman.

AVON PARK GROUPS STUDYING CITIZEN COMMITTEE PLAN

The Avon Park Chamber of Commerce and Jaycees are studying the practicality of a citizens' committee here, patterned after the Sarasota Citizens' Committee.

A meeting of the two groups was held Friday night at the Jacaranda Hotel, where Russell A. Currin and E. A. Boalt, members of the Sarasota organization, explained its functions.

Bob Barben, Jaycee head here, presided at the meeting.

MRS. EDITH PAYNE

Mrs. Edith Payne, wife of F. C. Payne, of Sebring, died Thursday, December 6, in Walker Memorial Hospital, to which she was admitted the preceding night. A native of Kansas, she came to Lake Placid in 1922, later moving to Sebring.

Survivors in addition to her husband include five sons, Carl M., William M., Robert C., and Leonard O. Payne, of Sebring, and F. Merle Payne, of Lake Placid; two daughters, Mrs. Norman Nixon, Sebring, and Mrs. Fred Hamlinger, Hobart, Ind.

Funeral services were held at 2 o'clock Monday afternoon in the Sebring Methodist church, with the Rev. E. F. Carswell officiating. Burial was in Lake Placid Cemetery, with [illegible] in charge.



Let Me Ship Your Fruit

High Quality — Low Prices
Juice Oranges - Pack 25c and up
Grapefruit ½ Bushel - 50c

W. G. Robinson
Successor to A. W. Forbes
Box 362 - 114 E. Bell
Avon Park, Florida

HARRIS DRY CLEANERS
ARCADIA LAUNDRY
Alterations and Dressmaking
All Cleaning Insured
Against Fire and Theft.
Phone 52
9 So. Forest Ave.

Keep Away from the Hot Stove—Take Your Family to the
Avon Park Cafe And Dining Room
Sunday Dinner
Chilled Tomato Juice or Chicken Noodle Soup
Hearts of Lettuce, Sliced Tomatoes, with French Dressing
Celery, Olives and Sweet Mixed Pickles
Choice of
ROAST TOM TURKEY
with Old-fashioned Dressing and Cranberry Sauce
FRIED SHRIMP OR SCALLOPS
with Tartare Sauce
GRILLED PORK CHOPS
VEGETABLES
Mashed or French Fried Potatoes
Carrots and Peas
Hot Rolls and Butter Coffee or Iced Tea
Pie or Ice Cream
Price—$1.00
Also Dinners at 50c, 60c, and 75c
CALL 263 FOR RESERVATIONS
AIR CONDITIONED

AVON PARK
Automatic Laundry
"BENDIX"
WE ARE NOW EQUIPPED TO GIVE COMPLETE
Washing & Drying
SERVICE
PHONE 382W
5 SOUTH LAKE AVENUE

F.R.O.G. FOOD STORES
CITY MARKET
THURS. - FRI. - SAT.
ORDER ONE OF THOSE FINE TURKEYS — JUST LIKE WE HAVE EVERY XMAS
We have for you — the best —
U.S. Choice Western Beef
Fresh Killed Georgia Pork
Fresh Killed Hens and Fryers
Pecans - Walnuts - Brazil Nuts
Mixed Nuts
GOOD SELECTION XMAS TREES
FROG'S CARLOAD PRICES ARE LOWER
Armour's Star
SHORTENING, 3 lbs. 79c
SUGAR, 5 lbs. 35c
(with $5.00 or more order)

EZ Liquid Starch	.19	Medium Ivory Soap, 3 bars	.27
Durkee's Shredded Coconut	.27	Large Ivory Soap 2 bars	.29
Van Camp's Pork & Beans 16 oz. 2 cans	.99	Borax, 2 lbs.	.35
Stokley's Cut Beets 2 cans	.27	Brillo Red Soap Pads	.12
Libby's Tomato Juice 46 oz.	.29	Uncle Ben's Converted Rice	.19
Dip-N-Rinse Silver Polish	.98	Pard Dog Food, 2 cans	.31
Chef Boyardee Spaghetti with Meat Balls	.27	Planters Holiday Pack Nuts	1.09
Pompeian Olive Oil ½ pt.	.37	Jolly Time Pop Corn	.19
Large Dux	.29	Armour's Corned Beef Hash	.43
Large Ivory Snow	.23	Wesson Oil, pt.	.33
Reg. Palmolive Soap 3 bars	.25	Beechnut Strained Baby Foods, 3 jars	.29
Bath Palmolive Soap 2 bars	.23	Diamond Wax Paper	.25
Reg. Swan Soap, 3 bars	.27	Skinners Raisin Bran	.17
Large Swan Soap, 2 bars	.29	Bosco Chocolate Syrup	.29
Personal Ivory Soap 3 bars	.19		

Quantity Rights Reserved

Santa Invites You To WARD'S



MEN'S TIES
New Shipment For Xmas Selling
They are pretty
Gift Boxed 1.50

Men's Pajamas
A XMAS MUST
In Plain or Fancy Patterns
Sizes A - D 3.95

Men's Belt Set
By Hickock
GOLD PLATED INITIAL BUCKLE
Genuine Leather Belt
32 - 42 3.00

Berkshire Hose
51 - 15 NYLONS
Sizes — 8½-11 1.35

GOWNS
Brushed Rayon
By Gordon
Colors: Rose, Blue or Pink
Sizes 32 - 38 4.95

-Towel Set-
20 x 40
Thirsty Cannon Wash Cloth to match
Rose, Pink, Plue or White 1.25

-SLIPS-
Seamprufe in all Rayon
WHITE or PINK
Sizes 32 - 42 2.98

BOY' SUITS
Just like Dad's — Long Pants
TAN or NAVY
Sizes 6-12 13.95

- Girls' Dresses -
Stripes or Plaids
They are pretty
Sizes 7-10 2.98
Teen Age 10-16 3.49

WARD'S

"TOO LATE TO CLASSIFY"

By Russell Kay

I have a fair education and am usually able to read and understand most of the reading matter that reaches my desk, but now and then I encounter a manuscript prepared by the masterminds in Washington that throws me into a tailspin and leaves me gasping for breath.

Maybe I'm reading myself, but I consider that I am a reasonable man, save to anger and eager to learn. However, when I encounter a document such as the annual report of the Library of Congress which contains between 200 and 300 pages, printed on highest quality paper and handsomely bound in buckram at the taxpayers' expense, I gasp in amazement and then develop a slow burn.

YOU, my fine-feathered friend, whether you know it or not, had money deducted from your shrinking pay check for the publication of the following, which I quote from page 11 of the 1949 annual report:

"But if the Library is, as it is designed to be and as, in the past, it most assuredly has been, a popular institution, popularly supported, administered and sustained; if it is, invisibly perhaps, but nevertheless indivisibly and integrally a part of the intellectual endowment of every citizen; if solely to diffuse, it has scrumptiously amassed the recorded knowledge it contains, if it belongs to the experience of its days, if it is sensitive to the expectations of it and applies whatever strength it has to their fulfillment; if learned spuriously cannot taint, nor curtain, nor embarrass, nor divert, nor betray, nor in any way diminish its steadfast demonstration of the freedoms of inquiry and access and discovery and choice; if its ambitions do not exceed its opportunities for useful service; if it has acquired and exploited for perfected special skills; it is an active agent as well as an obedient servant of the nobler energies of a people; if it is aware of, and disturbed by, and in rebellion against, its own short comings; if performance of duty is its single purpose and its duty, the enrichment of society; if its traditions are not marescent, but alive, adaptable and approved; if hallow precedent does not exact conformity nor impose requirement; if there is confidence in its maturity; if through age, it has attached character; an identity, a realization, 'non faciat ea, quae invenes; at vero multo meliora facit' (Cicero; De-Senectuate, vi: 22-23), then the passage of its first 150 years may merit some attention."

I think what the guy who wrote that was trying to say was that the Library of Congress is a credit to an enlightened nation, has performed a masterful job in assembling and preserving material and should bestir a feeling of pride in the minds and hearts of all Americans.

Now I have personally visited the Library of Congress on several occasions. My heart throbs with pride in the knowledge that my country possesses such a worthy and worthwhile institution. If I had my way every American citizen would visit it and acquaint themselves with the treasures it contains. It is truly an American Shrine of which even the humblest citizen may well be proud.

I don't know how many copies of the report were published or how much you and I paid for its production, but for my money if one guy out of a thousand who received it even read it, or reading it understood what it was all about, then I take off my hat to higher education in America and pull in my horns.

The thing that impresses me is the wanton waste of taxpayers money on the publication of such tripe as this. Even if it didn't cost any more than a few thousand dollars, it still represents a flagrant waste of public funds. And it is the publication of thousands and thousands of bulletins, reports and booklets in similar vein of interest and value to no one that is boosting this nation's debt.

Every government department, commission and bureau, plus every state bureau or department is issuing costly expensive reports that nobody reads or, if they did read, can understand. All of these combined, cost you and me millions of dollars.

Sure, the guys who write them have a lot of fun, they are on the payroll and I give them credit for trying to do something to earn their salt. But if you as a citizen and taxpayer feel that you were well served in paying for such service, I'll take a bow and retire. But for my money, if 99 and 99 100 per cent of all the run-of-the-mill reports were left unpublished and the money they cost the taxpayer was used for some constructive worthwhile purpose, I feel that we would be much better served.

Patronize Sun Advertisers

THESE GIFTS . . . you give proudly
. . . to last through the years
ZENITH QUALITY

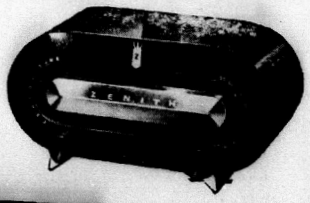

New Zenith "H511" AC-DC Table Radio. Outside—the most beautiful modern table radio in Zenith history. Inside—scientifically engineered to turn all its power into glorious big tone quality and volume. Black, white or swirl Mahogany plastic. $31.95

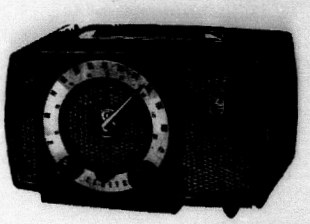

New Zenith "Super-Triumph" Table Radio. Super-Sensitive FM plus Long-Distance* AM. Giant DialSpeaker. Broad Range Tone Control. Neon on/off indicator. "Flexo-Grip" Handle. Maroon plastic. "Roman Gold" trim. $67.95



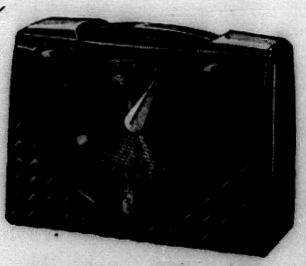

New Zenith "401" Portable Radio. Brand new DialSpeaker design and tone circuits bring a revelation in tone richness from bass to treble, outdoors or in any room! You've never heard such tone fidelity in a portable. Works on AC-DC-Battery. Gleaming plastic. $41.95

Whites Radio Shop
11 S. RIDGEWOOD SEBRING, FLA. PHONE 3651

NO 7. IN A SERIES OF DESIGNER ORIGINALS BY rhythm step

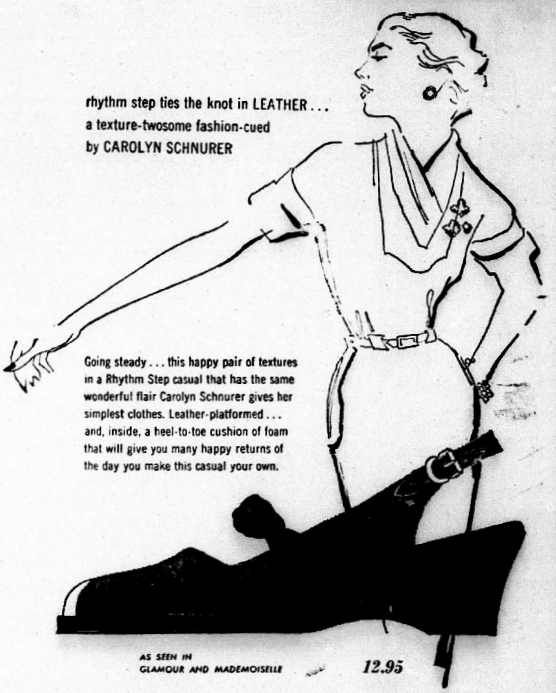

rhythm step ties the knot in LEATHER . . .
a texture-twosome fashion-cued
by CAROLYN SCHNURER

Going steady . . . this happy pair of textures in a Rhythm Step casual that has the same wonderful flair Carolyn Schnurer gives her simplest clothes. Leather-platformed . . . and, inside, a heel-to-toe cushion of foam that will give you many happy returns of the day you make this casual your own.

AS SEEN IN GLAMOUR AND MADEMOISELLE 12.95

J. W. Earnest & Co., Inc.
"South Central Florida's Shopping Center"
WAUCHULA FLORIDA



Patronize Local Business

SHOP at HOME

WELCOME WAGON

Webber College
BABSON PARK

announces late afternoon classes open to the public during Winter Term January 7 - March 17, 1952

Mondays

4 - 5:40 P.M. Principles of Nutrition
Mrs. Frances Warne, Instructor. Tuition $20.00

4 - 5:40 P.M. Stock Markets and Investments
Mr. John Long, Instructor. Tuition $20.00

Tuesdays

4 - 5:40 P.M. Personal Grooming
Mrs. Helen Watson, Instructor. Tuition $20.00

Wednesdays

4 - 5:40 P.M. Home and Interior Decoration
Mrs. Frances Warne, Instructor. Tuition $20.00

Thursdays

4 - 5:40 P.M. Problems of the Consumer
Mrs. Frances Warne, Instructor. Tuition $20.00

* * * * * * * * * * *

For information and application blank
Write to: Director of Admissions

Box A, Babson Park, Florida
Telephone: Lake Wales 2-4594



GOOD NEWS
Cavalcade of Gifts
REAL BUYS FOR CHRISTMAS SHOPPERS

For Her

PINKING SHEARS, Model F $4.25
Mom Will Appreciate

ELECTRIC IRONS 12.95
All popular makes - Westinghouse open handle

LAUNDRY BASKET 6.98
Pearl Weave, seal type

TABLE WARE SET 5.95
Stainless Steel with Plastic Holder, 24 pieces

Westinghouse Appliances

RANCHO RANGE 179.95
SEWING MACHINES - REFRIGERATORS
AUTOMATIC WASHERS AND
WATER HEATERS

ELECTRIC FOOD MIXERS 15.95
and up

COFFEE PERCOLATORS, Electric
17.95 and up

SUN BEAM Automatic Toaster..... 26.50
ALL POPULAR MAKES

ELECTRIC SHEETS AND BLANKETS
Westinghouse Sheet 31.95

Refrigerator and Range Combination

Regular Price — 259.95
CHRISTMAS SPECIAL 229.95

PRESTO AUTOMATIC ELECTRIC
DEEP FRYER 37.95

PRESSURE COOKERS, Presto
4 Quart 12.95

WATER SET BEAUTIFUL FROSTED
GLASSES, Set of 8 ..... 3.50

WATERLESS COOK SET, West Bend
Aluminum, 5 pc. set 19.95

REVERE COPPER BOTTOM COOK
WARE, Sauce Pan, 2 qt. 5.50
START A SET NOW

For Him

FISHING REELS TRU-BLUE $4.80
Pflueger and Shakespeare

FISHING RODS, True Temper and Shakespeare

True Temper Whippet 3.95

PORTABLE ELECTRIC SAWS 49.95
Porter & Cable

ELECTRIC DRILL KITS 32.95
Black & Decker

Winchester and Remington Rifles

Model 514 Remington 16.10

POCKET AND HUNTING KNIVES
4½ inch blade with scabbard 2.25

COLEMAN STOVES AND LANTERNS
One Mantel Lantern 11.95

For the Children

BOYS AND GIRL'S BICYCLES
Famous Rollfast
Sizes 20-24-26 — 24 in 44.50

TRYCYCLES 8-10-12 and 14 inch wheels, from 9.45

WAGONS, ALL METAL
Large Size — 9.95 Small 6.50

Air Rifles, Daisy, Red Ryder

1000 Shot with Scope 7.95

ROLLER SKATES
Winchester, ball bearing 3.25

FOOT BALLS, Official Size
Wilson Cowhide 2.25

Christmas Tree Decorations from 5 cents to $3.50

THE ENTIRE PERSONNEL OF
SMITH HARDWARE COMPANY
WISHES ALL THEIR CUSTOMERS AND FRIENDS A
MERRY MERRY CHRISTMAS
7 E. MAIN PHONE 74 AVON PARK

While they last! Set of
6 GOLDEN-HUED TUMBLERS
with purchase of 7 Gallons of Gasoline!

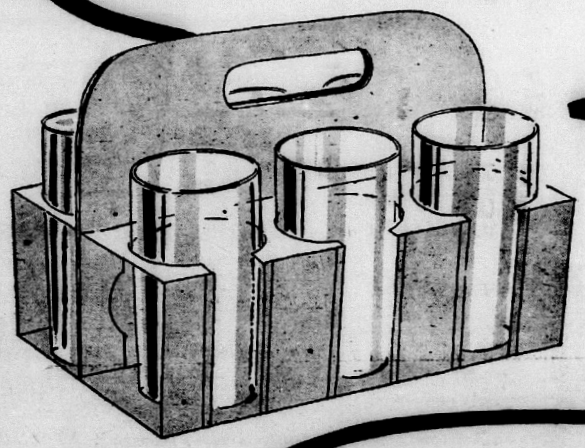

FREE
FLORIDA
FUN HATS
for the kids

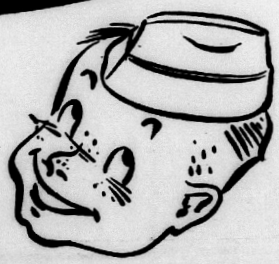

Offered by dealers
displaying this sign....



GULF

DON'T MISS THIS PARTY! Gulf stations are celebrating Gulf's 50th Anniversary with gifts galore! Drive in—we want you to know particularly about the greatest gift you can give your car—Gulf sure-fire NO-NOX gasoline.

Get Gulf NO-NOX for

- Sure-fire power for instant starting!
- Sure-fire power for smoother idling, easier cruising!
- Sure-fire power that lets you pass with confidence, take the hills with knockless ease!

Power-FULL Gulf NO-NOX brings out your car's FULL horsepower!

Everybody's Welcome
GO GULF on "G-DAY"
at your nearest Gulf Station

Weekly Business Review

Florida ports were kept busy last year handling almost 20 million tons of goods.

Virtually every Florida port showed an increase over 1949, says the Florida State Chamber of Commerce, resulting in a State total gain of 20 per cent.

The 1950 state total tonnage is reported in this week's business review of the State Chamber's research and industrial division as 19,620,334 tons made up of 11,819,841 tons moving out of the state in both foreign and domestic commerce; 5,689,812 tons brought into the state and 2,118,681 tons handled in local port trade. Imports from foreign countries amounted to 1,887,576 tons and exports totaled 2,455,651 tons.

Tampa, Florida's busiest port, handled a total volume of 7,517,476 tons; Jacksonville ranked second with 4,158,074 tons and Miami third with 2,168,100 tons. Other ports handling more than one hundred thousand tons were Port Everglades 1,866,552 tons; Port Saint Joe 1,835,184 tons; Panama City 1,040,606 tons; Charlotte Harbor 930,040 tons; Palm Beach 611,358 tons; Pensacola 447,506 tons. It was pointed out that these port totals exceed the state total as all state figures have been adjusted from reports of the Army Engineers to eliminate duplications caused by reshipment of goods.

Charles Hughes of West Palm Beach caught what may be the smallest sailfish or white marlin on record — 3 inches long. The fish has been submitted to the University of Miami Marine Laboratory for official classification.

STUDENTS INVITED TO STATE FAIR

All Florida students of junior and senior high schools and vocational agricultural schools have been invited to attend the Florida State Fair for an educational field trip as the guests of the Fair.

Superintendents of Public Instruction in each county in Florida and principals of junior and senior high schools and vocational agricultural teachers over the entire state recently received an invitation from J. C. Huskisson, Assistant State Fair Manager, to organize trips to the State Fair on any day between February 5 to February 16, except Gasparilla Day, February 11.

Admission to the State Fair will be free to these groups. Parking facilities for busses will be provided and complete precautions for their safety have been arranged for. Each group must be accompanied by at least one adult. Reservation forms have been provided by the committee and must be submitted prior to the field trip.

Experiments are being conducted by a large frozen food company in the frozen whole-wheat bread doughs.

It pays to read and use the want ads.

CLASSIFIED

Lots for Sale

Lots two blocks from highway near base ball park.

CLEAR TITLE - $100 PER LOT
$10.00 Down and $10.00 a Month

Biggs Real Estate & Insurance

PHONE 68

10 S. Lake Ave.

FOR SALE

in quantity lots

At Bargain Price

GOOD, CLEAN, RECLAIMED

Bushel Basket Tubs and Lids

(Lids tied 12 per bundle)

SUITABLE FOR SHIPPING

MANCINI PACKING CO.
Zolfo Springs, Fla.
Tel. Wauchula 7971

2-3-4-5 4tc

FOR SALE — Attractive home, landscaped, 2 bedrooms, living room, dining room, kitchen, bath, 2 large screened porches. Garage with large bedroom and laundry house adjoining citrus trees. Call 233-J after 5. No. 4 4tp

FOR SALE — Child's Oak Desk with swivel chair. Good for older child. Call 233-J after 5. No. 4 2tp

SUMNER'S RADIATOR Shop. We Specialize in Cleaning and Repairing Radiators. Also new and used Radiators. Phone 274-M. Avon Park, Fla. 37tfc

GOOD HEALTH is Man's Greatest Asset. Drink Orange Juice. For prices call 112-W. No. 3 5tp

WANTED — A convenient home in desirable location. Reasonable down payment. Phone 241-R after 5, Sunday thru Thursday. 5 2tc

COST OF THINGS GOING UP faster than your income? You can make more full or part time as a Rawleigh Dealer in Avon Park or Okeechobee County. Write for full particulars, Rawleigh's, Dept. FAL-522-RR, Memphis, Tenn. 1tp

FOR SALE — All Popular and Classical, 78 RPM, Record Albums now ¼ off. We carry all speeds and all types of Records. Ideal Christmas gifts. White's Radio Service, 11 S. Ridgewood, Sebring, Florida. No. 5 2tc

BOAT FOR SALE — Seminole plywood, 12-foot, light and beamy. Reasonable. Creighton, Box 144-A, RD 1, City. 1tp

FOR SALE — Two-bedroom house. In west end of Avon Park. Miss Preuss, phone 375. No. 5 2tp

LOST—Dobermann Pinscher Dog. Color red. Answers to "Bobo". Call Lou Shockley, 25-R. 1tp

FOR SALE — One 1941 Plymouth with radio. Any reasonable offer considered. Floyd Q. Freer, phone 58 or 312-M. 1tc

FOR RENT — 102 South Forest Ave. 25x70. Now occupied by Moose. Available December 15. Suitable for most any business. Also Bee Hive Building 25x40 number 96 South Forest Ave. Reasonable rent. S. C. Pardee, 100 South Forest Ave. Phone 298. 1tc

PLANT SALE — crotons, dracaenas,plumbago, yellow elder, red and salmon bougainvillea, pintas, monstera deliciosa, clerodendon, hydrangea, young palms, alamanda, begonias, bilbergias, baukinia, crinumo, sultanas. Mrs. J. S. Atkins, 120 Cornell St.

FOR RENT — Adults only. Nicely furnished apartment with one or two bedrooms. 120 E. Cornell St. Phone 85-M.

PAINT YOUR HOUSE
REMODEL

Coleman Floor Furnaces, Repairs, Painting, Roofing. Free Estimates—36 Months to pay. No down payment.

Townsend Sash, Door & Lumber Co.

Phone 125 Avon Park,Fla.

MATTRESSES

Renovated — Refelted — or Made into Innersprings
New Mattresses and Box Springs
Hollywood Beds
Pick Up and Delivery Service
Call or Write
BARTOW MATTRESS FACTORY
P. O. Box 588 —— Phone 8164
Bartow

FOR RENT — Unfurnished, four rooms, kitchenette, bath. 1 mile to center of town. Eastern section. S. C. Pardee, Atty., phone 298. No. 5 tfc.

FOR SALE — '39 Olds Coupe. 100-piece dinner set. Portable electric heater. Reasonable. 150 No. Butler, rear apt. No. 5 tfc

FOR SALE — LaSalle Coupe, good condition. 917 W .Main St. 1tp.

Legal Notices

NOTICE OF APPLICATION FOR TAX DEED
House Bill No. 1862

NOTICE IS HEREBY GIVEN, that J. E. Sims the holder of the following certificates has filed said certificates for a tax deed to be issued thereon. The certificate numbers and years of issuance, the description of the property, and the names in which it was assessed are as follows:

Certificate No. 577
Year of Issuance 1939

Description of Property Lot 10, Block 61 DeVane Park, Section 36, Township 36 South, Range 29 East Per Plat Book 1, Page 31.

Name in which assessed L. Fessler.

All of said property being in the County of Highlands, State of Florida.

Unless such certificate or certificates shall be redeemed according to law the property described in such certificate or certificates will be sold to the highest bidder at the court house door on the first Monday in month of January, 1952, which is the 7th day of January, 1952.

Dated this 27th day of November, 1951

(SEAL)
H. T. Piety,
Clerk of Circuit Court of
Highlands County, Florida

Pub. 4 t. Nov. 30, Dec. 7, 14, 21 1951

IN THE COURT OF THE COUNTY JUDGE IN AND FOR HIGHLANDS COUNTY, STATE OF FLORIDA
IN THE MATTER OF THE ESTATE OF HARRIET M. YATES, DECEASED.

NOTICE TO CREDITORS

All creditors of the estate of Harriet M. Yates deceased, are hereby notified and required to file any claims or demands which they may have against said estate in the office of the County Judge of Highlands County, Florida, in the courthouse at Sebring, Florida, within eight calendar months from the date of the first publication of this notice. Each claim or demand must be in writing and must state the place of residence and post office address of the claimant and must be sworn to by the claimant, his agent, or his attorney, or it will become void according to law.

This 27th day of November, 1951.

AGNES McCALL PARKER
Administratrix of the Estate of
Harriet M. Yates, deceased.

Mattie W. Tompkins,
Attorney for Estate.
Pub. Nov. 30, Dec. 7, 14, 21, 1951

NOTICE TO CREDITORS
IN THE COURT OF THE COUNTY JUDGE, HIGHLANDS COUNTY, FLORIDA, IN PROBATE.

In re: Estate of
LENA WHITE, Deceased

To All Creditors and Persons Having Claims or Demands Against Said Estate:

You and each of you are hereby notified and required to present any claims and demands which you, or either of you, may have against the estate of LENA WHITE, deceased, late of said County, to the County Judge of Highlands County, Florida, at his office in the court house of said County at Sebring, Florida, within eight calendar months from the time of the first publication of this notice. Each claim or demand shall be in writing, and shall state the place of residence and post office address of the claimant, and shall be sworn to by the claimant, agent, or their attorney, and any such claim or demand not so filed shall be void.

Percill Hanna,
As administratrix of the Estate
of LENA WHITE, deceased.

S. Colquitt Pardee
Attorney for Administratrix
110 S. Forest Ave.
Avon Park, Florida
First publication November 30, 1951.
Dec. 7 - 14 - 21

IN THE COURT OF THE COUNTY JUDGE IN AND FOR HIGHLANDS COUNTY, STATE OF FLORIDA
In the Matter of the Estate of
CLAIRE S. LANIER, Deceased.

NOTICE OF FILING PETITION FOR FINAL DISCHARGE OF ADMINISTRATORS

TO ALL WHOM IT MAY CONCERN:

Notice is hereby given that we have filed our final returns as administrators of the estate of Claire S. Lanier, deceased; that we have filed our petition for final discharge, and that we will apply to the Honorable Howard G. Livingston, County Judge of Highlands County, Florida, on December 27, 1951, for approval of the same and for final discharge as administrators of the estate of Claire S. Lanier, deceased.

This Nov. 23, 1951.

CHARLES E. LANIER
VERNON LANIER
DAVID LANIER
Administrators of the estate of
Claire S. Lanier, Deceased.

Nov. 23 - 30 - Dec. 7 - 14 - 4tc

NOTICE

Notice is hereby given to all whom it may concern that, pursuant to Section 14 of Chapter 22079, General Laws of Florida, the following described lands will be offered for sale at public auction between the hours of 11 o'clock A.M. and 2 o'clock P.M. on the 2nd day of January, 1952, to the highest and best bidder for cash, said land being located in Highlands County, Florida. Each parcel to be sold separately and further described as follows:

Lots 1 to 16 inclusive and Lots 35 to 43 inclusive and Lots 45 to 48 inclusive, Block Six (6), Venus Bayview Subdivision, Selection 26, Township 33 South, Range 29 East.

Witness my hand and seal this 23rd day of November, A.D. 1951.

H. T. Piety,
Clerk of Circuit Court,
Highlands County, Florida.

(SEAL)
Dec. 14 - 21
Pub. 2 times

LEGAL NOTICE

Sealed bids will be received for the purchase of the following item:

1 Used 5 Ton Road Roller

Bids will be received until Thursday, December 27, 1951 at 7:30 P.M. at which time or as soon thereafter as practicable, said bids will be publicly opened in the City Council room, City Hall, City of Avon Park, Highlands County, Florida.

The City Council reserves the right to reject any and all bids as authorized by law.

Malcolm K. Crews
City Clerk

ORDINANCE NUMBER 337

AN ORDINANCE RELATING TO PUNISHMENT AND PENALTIES FOR THE VIOLATION OF ORDINANCE NO. 286 OF SAID CITY OF AVON PARK, FLORIDA, AMENDING SAID ORDINANCE NO. 286, THE LATTER BEING AN ORDINANCE RELATING TO TRAFFIC AND REGULATING THE USE OF PUBLIC STREETS AND AVENUES IN THE CITY OF AVON PARK, FLORIDA, DEFINING AND ESTABLISHING PARKING METER ZONES THEREIN AND THEREON, AND REGULATING AND CONTROLLING AND PROVIDING FOR THE INSPECTION OF THE TIME PARKING OF VEHICLES THEREIN AND THEREON BY THE USE OF PARKING METERS, AND PROVIDING FOR THE ENFORCEMENT OF SAID ORDINANCE AND FOR THE PUNISHMENT OF ITS VIOLATION.

BE IT ORDAINED AND ENACTED BY THE CITY COUNCIL OF THE CITY OF AVON PARK:

Section 1. That Section 10, sub-section (b) of Ordinance No. 286 of the City of Avon Park, Florida, is hereby amended to read as follows:

(b) He shall attach to such vehicle a notice stating that it has been parked in violation of this ordinance, and instructing the owner or operator thereof to report to the police department in regard to such violation. The owner or operator thereof shall, for such violation, be deemed guilty of a misdemeanor, and may, within 24 hours after the time when such notice was attached to such vehicle, pay to the police department in full satisfaction of such violation the sum of Fifty Cents (50c) for overtime parking and the sum of One Dollar ($1.00) for incorrect parking; provided, however, that after 24 hours have elapsed after the time when such notice was attached to such vehicle, and within 240 hours after the time when such notice was attached to such vehicle, the owner or operator thereof may pay to the police department in full satisfaction of such violation the sum of One Dollar ($1.00) for overtime parking and the same sum for incorrect parking.

Section 2. That Section 15 of Ordinance No. 286 of the City of Avon Park, Florida, is hereby amended to read as follows:

Section 15. Any person violating any provision of this ordinance pertaining to overtime parking and incorrect parking, or either overtime or incorrect parking, and who shall fail or refuse to pay to the police department the sums set forth in Section 10 (b) of Ordinance No. 286 of this city as amended by Ordinance No. 337 of this city, for a period of time in excess of 240 hours after the time when notice of parking violation has been attached to a vehicle owned or operated by such person, shall be deemed guilty of a misdemeanor, and upon conviction thereof shall be punished by a fine of not less than Five Dollars ($5.00) and not exceeding One Hundred Dollars ($100.00) or by imprisonment in the common jail of the City of Avon Park for a period of not less than one day and not exceeding thirty days, or by both such fine and imprisonment. Any person violating any provision of this ordinance, other than for overtime parking and incorrect parking, shall be deemed guilty of a misdemeanor, and upon conviction thereof shall be punishable by a fine not exceeding Fifty Dollars ($50.00) or by imprisonment in the common jail of the City of Avon Park for a period not exceeding thirty days, or by both such fine and imprisonment.

Section 3. in each and every respect except as hereinabove amended, Ordinance No. 286 of the City of Avon Park, Florida, is hereby re-ordained and re-enacted and confirmed.

The foregoing ordinance was passed and adopted after being read in full, together with a reading in full of all of Ordinance Number 286 of the City of Avon Park, Florida except Section 10 (b) and Section 15 thereof, at a regular meeting of the City Council of the City of Avon Park held on November 26, 1951, and by unanimous consent of all members of the council the foregoing ordinance was read a second time by title only, together with the title of Ordinance Number 286 aforesaid; whereupon it was permitted to lie over until the next regular meeting of said City Council and was then read in full once more, together with another full reading of Ordinance No. 286 as aforesaid, and adopted on the 10th day of December, 1951.

Leonard B. Rush,
President of the City Council

ATTEST:
Malcolm K. Crews, City Clerk

The above ordinance was presented to me and approved by me this 10th day of December, 1951.

Wiley Sauls, Jr.
Mayor

ORDINANCE No. 341

AN ORDINANCE AMENDING SECTION 35 OF ORDINANCE NO. 19, SAID SECTION BEING A PROHIBITION AGAINST DOING BUSINESS ON SUNDAY.

BE IT ORDAINED BY THE CITY COUNCIL OF THE CITY OF AVON PARK, FLORIDA:

Section 1. That Ordinance No. 19 of said city, and particularly Section 35 of said Ordinance No. 19, be, and the same is hereby amended to read as follows:

"Section 35. It shall be unlawful, within the corporate limits of the City of Avon Park, for any person or persons to keep open any store, shop, or other place of business for the purpose of selling or disposing of, or offering for sale, any beer, ale, cider, wine, spiritous, vinous, malt or fermented liquors of any kind, on Sunday; and no beer, ale, cider, wine, spiritous, vinous, malt, or fermented liquors of any kind shall be given, sold, or kept for sale as a beverage or otherwise on that day. Any person violating any of the provisions of this Section shall, upon conviction thereof, be punished by a fine of not more than $100.00 and not less than $5.00, or by imprisonment in the city jail for not more than 30 days and not less than 10 days or by both such fine and imprisonment."

Section 2. This ordinance shall be cumulative, and shall in no way affect the provisions of Ordinance No. 242 of the City of Avon Park.

Section 3. All of Section 35, Ordinance No. 19, not hereinabove set forth, is hereby repealed.

Section 4. This ordinance shall take effect immediately upon its passage, approval by the Mayor or passage over his veto, and publication as required by law.

Section 5. It is hereby declared that this ordinance is an emergency measure, and necessary for the immediate preservation of the public peace, health, and welfare.

Passed, after three readings, in regular session of the City Council of the City of Avon Park this 10th day of December, A.D. 1951.

Leonard B. Rush,
President, City Council,
City of Avon Park

ATTEST:
Malcolm K. Crews, City Clerk

Presented to and approved by me this 10th day of December, A.D. 1951.

Wiley Sauls, Jr.
Mayor

G.O.P. HEADQUARTERS SELECTED

Republican Club of Highlands County with L. Dean Mather as County Chairman have completed the arrangements to establish permanent headquarters at the Sebring Hotel where those interested in a two-party voting system for Florida may meet and discuss their mutual interests and problems and have the current political literature available at at all times. The Sebring Hotel lobby with its comfortable, pleasant and friendly atmosphere has been placed at the service of the Highlands County Republican Club members and their friends to be used at any time during the day ore evening as a central meeting place for relaxation, discussion or otherwise. Feel free to request your friends, "meet me at G.O.P. Headquarters, Sebring Hotel, Sebring, Florida."

A new Florida law provides that the State Livestock Sanitary Board must have at least one qualified inspector available at all times at each packing house or processing plant in operation.

ARMSTRONG TIRES are what you need — *Unconditionally Guaranteed!*



WELLS Motor Co.

They sure can take it — they're miles ahead Armstrong Tires with the "Rhino" tread!

YOURS FOR X-CEL COUPONS



Save coupon in each bag of X-Cel feeds for Sunbeam Mixmaster and other premiums. Write for FREE catalog.

JACKSON GRAIN CO. X-CEL SINCE 1909 TAMPA FLORIDA

NEED MONEY for GIFT BUYING?

Do Your Shopping Early

We will loan you the money NOW. You can pay it back in small monthly payments.

If you have a loan elsewhere, it does not mean you cannot have a loan with us.

Whatever your financial problems are, see Mr. Johnson at

Highlands Loan Co.
26 N. Ridgewood Drive
Sebring, Florida

Phone 4631
Upstairs over the A & P Co.

All Details Confidential

Can We Understand The Bible Alike?

Eph. 5:17

If we cannot, (1) God is the author of all this religious division, whereas the Bible says it is God's will that his followers be united (Jno. 17:21); (2) God is also the author of a system in which no unity of doctrine is possible (1 Cor. 14:33). Both of these theories contradict the Bible, which is God's inspired word (2 Tim. 3:16,17).

Before giving reasons why we can all understand the Bible alike, remember that whether or not we ever understand fully any particular passage, **the sense of the passage is one**, not many.

We **can** understand the Bible alike in the following ways:

(1) **We can understand alike its authority and profitableness** (2 Tim. 3:16, 17). Even Catholics admit this when they quote to Protestants scripture in support (?) of Catholic claims.

(2) **We can understand alike its teaching on Christ our Hope.** (Jno. 20:30, 31; 3:16; Rom. 5:1-11).

(3) **We can understand every command God has given unto us.** He commands us to understand His will (Eph. 5:17). Otherwise, He demands of us what is impossible for us to do without understanding.

(4)**We can believe every word** of those compartively few passages in which (as Peter said of some of Paul's writings) "are some things hard to be understood, which they that are unlearned and unstable wrest, as they do also the other scriptures, to their own destruction" (2 Pet. 3:16). On this passage, note:

(a) Peter says the ones not understanding the "hard" passages. also wrest (twist, pervert) the plain ones.
(b) They do this because they are unlearned and unstable.
(c) Peter implies that stability in faith and continued study will aid in understanding even the "hard" passages.

Therefore, I conclude that we can **believe** all that the Bible **says, keep** to the best of our ability every **command** he has given, **understand** every truth God expects us individually to understand at one particular time in our spiritual development, and by "studying to show ourselves approved unto God, ... handling aright the word of truth" (2 Tim. 2:15—A.R.V.), **we can come to a better understanding of the more difficult passages.** But, whether we ever understand a passage, it means only one thing — has only one meaning.

(Hear this subject discussed at the Avon Park CHURCH OF CHRIST at 7:30 P.M., December 16. Minister and Speaker: Paul E. Tustin — Phone 57-M for conference. We will invite any questions you may desire to ask on this subject.)

It Pays To Read The Classified Ads

Help Fight TB



Buy Christmas Seals

Christmas Is The Time
TO REMEMBER
Old Friends and True
and PLEASE REMEMBER
The Christmas Seals
We Mailed To You
HIGHLANDS COUNTY
TB & HEALTH ASSOCIATION



GIFT Suggestions

Christmas Tree Light Sets from *$1.10*

Sheaffer Pens and Sets from $3.75

Complete Browning Hawkeye Flash Outfit $13.25

Christmas Cards and Gift Wraps

Cosmetics — Toys

Jacaranda Drug Co.

Hilans Theatre

AVON PARK, FLA.
PHONE 284

Last Time Today (Friday)
Dick Powell in
"YOU NEVER CAN TELL"
plus Cartoon . . . Comedy

SATURDAY ONLY
Rex Allen in
"REDWOOD FOREST TRAIL"
2nd Big Feature
Stuart Erwin in
"STRICTLY FOR LAUGHS"
also Serial No. 3

SUNDAY and MONDAY
Paul Douglas - Janet Leigh
in
"ANGELS IN THE OUTFIELD"
The Story of a Not so Tough Baseball Coach
Plus Cartoon . . . . News

TUES. and WED.
Glenn Ford - Gene Tierney
in
"THE SECRET OF CONVICT LAKE"
plus Cartoon . . . Musical

THURSDAY and FRIDAY
Two Fine Family Pictures!
"BLUE GRASS OF KENTUCKY"
with Co-Feature
"THE STORY OF G. I. JOE"
as related by Ernie Pyle

Extra! Extra! — Dec. 27-28
Gary Cooper in
"Distant Drums"

BONNET LAKE Drive - In Theatre

3 miles North of Sebring on U.S. 27

Sunday - Monday, December 16-17
DOUBLE PROGRAM
"EAST SIDE OF HEAVEN"
Bing Crosby
also "TOUGH AS THEY COME"
East Side Kids

Tuesday - Wednesday, December 18-19
DOUBLE PROGRAM
"THE PLUNDERERS"
with Rod Cameron - Forrest Tucker
also "DAUGHTER OF THE JUNGLE"
Lois Hale

Thursday - Friday, December 20-21
DOUBLE PROGRAM
"WYOMING"
William Elliot
also "SWING YOUR PARTNER"
with Lulu Belle and Scotty

Saturday, December 22
DOUBLE PROGRAM
Weaver Brothers in
"TUXEDO JUNCTION"
also "RENEGADES OF SONORA"
with Rocky Lane

SEVON Drive - In Theatre

5.6 Miles South of Avon Park

Thursday, Friday, December 13-14
Errol Flynn and Micheline Prelle
In
"Adventures of Captain Fabian"
ALSO CARTOONS: Bee At The Beach and Hold That Pose

Saturday December 15 — DOUBLE FEATURE
Roy Rogers
In
"IN OLD AMARILLO"
HIT No. 2
Robert Alda
In
"HOLLYWOOD VARIETIES"
ALSO CARTOON

Sunday, Monday, December 16-17
John Wayne and Adele Mara
In
"SANDS OF IWO JIMA"
ALSO CARTOONS

Tuesday, Wednesday, December 18-19
Kenneth Tobey and Margaret Sheridan
In
"THE THING"
ALSO CARTOONS

Thursday, Friday, December 20-21
John Ireland and Lloyd Bridges
In
"LITTLE BIG HORN"
HIT No. 2
Lita Baron
In
"SAVAGE DRUMS"
ALSO CARTOON



OWN YOUR OWN HOME - - Pay For It Like Rent!

WE CAN ARRANGE FOR CONSTRUCTION LOANS — F. H. A. AND G. I. LOANS

Improvement Loans: Covering Additions, Remodeling, Repairing, Re-Roofing, Painting, etc. Easy Monthly Payments, No down payment

TOWNSEND SASH, DOOR & LUMBER COMPANY

Avon Park — Phone 125

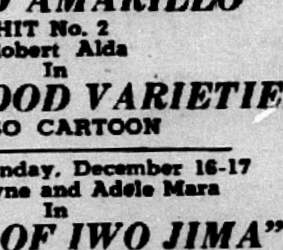

Phone 125 — Avon Park

1 SECTIONS 8 PAGES

WE WANT ALL THE News OF AVON PARK —PLEASE PHONE 54

AVON PARK

C ECONOMY BINDERY FORT MEADE FLA

YOUR NEWSPAPER
The Sun is the only paper boosting Avon Park 52 weeks a year. Your patronage will expand operation and bring further benefits to you.

VOLUME XXVII | Single Copy 5c | AVON PARK, FLORIDA, FRIDAY, DECEMBER 21, 1951 | NUMBER 6

Christmas Services Of Methodist Church

The Sunday morning Christmas service of the First Methodist Church will be held at 10:55 o'clock. Mr. Garrett's sermon subject will be "The Most Wonderful Thing Has Happened". Special Christmas music will be featured. "There Were Shepherds", by Norman, will be sung by the Chancel Choir. "Twas In A Manger Lowly", by Nolte, will be sung by the Chancel and Junior choirs with Miss Jane Maxwell as soloist.

In the evening, at 7:30 o'clock, a Christmas cantata-pageant entitled "Star and Desert Sand" will be presented in the high school auditorium. Mr. R. P. Waite, with the assistance of Mrs. Fred Reddick and Mrs. W. R. Dinnison, is directing the pageant. Mr. Ira McKenny is directing the music and Mrs. W. E. Jackson is pianist.

Mr. Paul Critchfield is in charge of lighting effects, and has worked out such effective use of colored lights that the mood of each scene will be easily realized. The public is cordially invited to attend this unusually splendid sacred program.

A Christmas Plea From the Children's Home Society

As we commemorate the birth of the Christ child at this season of the year, it is natural that we should think of other children, also.

A great many babies come to the Children's Home Society of Florida very much as the babe in the manger came - without clothing or any earthly goods. Many of the children that they have for temporary care have come to them without sufficient clothing. They are underweight; they need medical care, and some need school supplies, dental care and many other things. It is the privilege and duty of the Home Society to help build up their bodies, to give each child the special care he or she may need, and get them ready for whatever may lie ahead for them. And this is where YOU come in. You can help perform this very necessary work for the needy children of our State by contributing whatever you can toward their care. The Children's Home Society needs funds to finance this program; foodstuffs and all kinds of children's clothing, particularly layettes and other supplies for infants. They will be grateful for any help you can give. Your own Christmas will be made happier by the knowledge that you have shared with some less fortunate ones.

Please send articles to any one of the Receiving Homes; Jacksonville Receiving Home, 3165 San Diego Road, Jacksonville; West Florida Receiving Home, 1417 North 12th Avenue, Pensacola; Rose Keller Home, 802 South Pennsylvania Avenue; or the Southeastern Division Receiving Home at 809 North West 14th. St., Miami. Checks made payable to the Children's Home Society, 1649 Osceola Street, Jacksonville will be used for the Statewide work, or for any Division designated by the donor.

"Inasmuch as ye have done it unto one of the least of these, ye have done it unto me."

—The Christ

Firemen Accept New Members

The Avon Park Firemen's Association accepted three new members at the association's regular meeting held Thursday night, December 13, at the Fire Hall.

The new members, M. K. Crews, Richard Pate, and Clayton Fields, Jr., were given the Fireman's Obligation by H. M. Flowers, former secretary of the association and presently serving with the armed forces.

The members present made final plans and arrangements for the annual Christmas Fund program sponsored by the association. On Monday, December 24, the Firemen plan to distribute toys and gifts to approximately 200 underprivileged boys and girls. President Willard Griffin also stated that he had called a special meeting Friday night, December 21, of the firemen and their wives to wrap the toys and gifts and also to tag them.

Since there was no further business to discuss, the meeting was turned over to the initiation committee, composed of Reason Shivers, J. O. Bridges, and Charles Howze. After the new members had been fully initiated into the Firemen's Association, the meeting was adjourned and the members present retired to the dining room for refreshments.



The earth was filled with the voices of angels at the time of the birth of Our Lord . . . and at the same time each year the angels return to do Him homage. But these days their voices are drowned out by the sounds of battle. Now we must listen closely to hear them. But they can be heard . . . by those who bear peace in their hearts.

To Everyone

The Avon Park Sun

Winners Announced In Essay Contest

The prize winners of the essay contest sponsored by the Highlands Soil Conservation District were announced this week at the assembly period in each of the four schools in the district. The title of the essay was "What Soil Conservation Districts are doing for Florida," and the winners for the Senior Division were: Charles Stidham, Lake Placid and Willie Jones DeNard II, E. O. Douglas School, tied for first place; William Alsmeyer, Sebring, second; Mary Jean Wilson, E. O. Douglas School, third; and Jane Maxwell, Avon Park, fourth.

Winners in the Junior Division were: Patricia Pollock, Avon Park, first; Robert Livingston, Sebring, second; Cleveland Williams, Lake Placid, third; and A. C. McAulay, Jr., Lake Placid, fourth.

A total of $270 was awarded by Mr. J. A. Zilles, District Conservationist of the Soil Conservation Service, Arcadia, in Avon Park and E. O. Douglas Schools on Tuesday and Lake Placid and Sebring Schools on Wednesday.

The prizes were $50 for first place (In the case of the tie, each received $50.), $30 for second place, $20 for third place, and $10 for fourth. The prizes were the same in each division.

Outdoor Decorations To Be Judged Sunday

Have you placed Christmas lights and decorations on your lawn, an exterior door or window of your house? If you have, you are reminded that the deadline for registering your home as an entry in the outdoor lighting and decoration contest is 4:00 P.M. Friday, December 21. Each person registering will be rewarded with the gift of a seedling. Registrations are to be made at the Chamber of Commerce office.

So far, very few have registered their outdoor decorations. The Garden Club, which is sponsoring the contest, urges all householders who have decorated the exterior of their homes to place their names and addresses on the list to be given to the judges.

Prizes will be awarded for the three classifications of lawn, decorated door, and decorated window.

Judging will be Sunday, December 23.

NEAL - KINSEY

The marriage of Mrs. Margaret Dilley Neal to Joe D. Kinsey, Jr., son of Mr. and Mrs. Joe D. Kinsey of Sebring, is announced by the bride's parents, Mr. and Mrs. Milford Dilley.

The marriage took place Thursday, December 13, at LaBelle. The Rev. H. H. Walters performed the ceremony.

After a short wedding trip, the couple returned to Avon Park, and are now at home at the Rex Beach ranch, of which Mr. Kinsey is foreman.

Shoot Your Own Turkey Saturday

In spite of rain, snow, and even when the sun shines Daniel Boone will again fare forth to shoot his turkey at the American Legion sponsored turkey shoot to be held at the Airport.

Many hardy souls braved the wet and windy weather this last Thanksgiving in order to walk away with some mighty fine turkeys. This time the American Legion is counting on some sunshine in order that the ladies might try their hand at the turkey shoot. By the way, the shoot will be held on December 22, just in time to get a Christmas turkey. We've made arrangements with the weatherman and he assures us that on Saturday December 22 there will be no low clouds to obscure your shooting eye. However, if he is prevaricatin' the shoot will go on just as planned.

Well, I'll meet you at the Airport this Saturday and I know that my rifle shoots just as straight as yours. Shoot begins at 1:00 P.M.

Sun To Publish Babson's Predictions For 1952

The Avon Park Sun will publish Roger W. Babson's Business and Financial Outlook for 1952 on Friday, December 28.

Mr. Babson's 1952 Outlook will contain 50 Forecasts covering such important topics as: General Business, Commodity Prices, Taxes, Trade, Labor, Inflation, Farm Outlook, Stock Market, Real Estate, Politics.

We are calling this feature to your attention because we believe that every one of our readers will find it of inestimable value.

Mr. Babson — a pioneer in the field of business and financial statistics — enjoys an unusual record of accuracy in his Annual Forecasts. His score for 1951 was 86 percent accurate.

Watch for the Babson Business and Financial Outlook for 1952 in next week's issue of the Sun.

Law Says Boys' Guns Must Be Supervised

If your son gets a BB gun or air rifle for Christmas, don't forget he'll have to be supervised when he shoots it if he's under 16.

Also, don't forget that Avon Park has been declared a bird sanctuary and it is forbidden by city ordinance as well as state law to shoot at our birds.

Because of the increasing number of accidents caused by toy weapons (one was the cause of an emergency operation on a local child last year), the state legislature has passed a law that no child under 16 may use a BB gun, air rifle or .22 rifle unless an adult is with him and supervising him. Punishment for violation, which falls on the child's parent or guardian, not the youngster, is a fine of up to $300 or imprisonment for as much as 30 days.



PVT. OTIS L. GLENN

Reported Missing Now On POW List

Mrs. Odessa K. Glenn, Woodruff Heights, received a Christmas gift of hope Wednesday evening when she received a telegram from the Defense Department notifying her that her son, Pvt. Otis L. Glenn, was listed among the Korean prisoners of war. He had been missing since November 30, 1950.

Pvt. Glenn was reported missing on December 29, 1950, the story with his picture, being carried in the Sun for January 12, 1951. At that time, his mother was grief-stricken, feeling that she would never see her son again. Pvt. Glenn, the youngest of eight children, had then just passed his 22nd birthday.

Lighted Christmas Tree On Mall

Among the many signs of Christmas along Main street is the growing Christmas tree on the Mall opposite City Hall, which has been decorated by the Avon Park Woman's Club. Hung with lights, it is especially beautiful after dark.

This tree was planted some years ago by the Woman's Club to be a permanent town Christmas tree. The Florida Power Corporation received permission from the City to install a power line for lighting the tree.

The Christmas tree can be used by any organization or group that wishes to hold a yule-tide party near it. Those wishing to use it, however, should call Mrs. S. O. Norris, president of the Woman's Club, in order to avoid conflicting dates.

Nazarene Church Christmas Program

J. D. Benson, pastor of the Nazarene Church, announces that everyone is invited to attend the Christmas program at the church on West Main Street, Sunday night, December 23, at 7:30 P.M.

A Nativity scene is on display in th church yard, and is lighted every night from dark until 11:00 P.M.

Midget Gridders Play at Lakeland

Lakeland Dec. — Football fans from coast-to-coast will hear a blow-by-blow description of the fifth annual Santa Claus Bowl games here Dec. 28 as antics of the Nation's top midget gridders are broadcast over 550 radio stations throughout the United States, it was announced by Optimist Chairman Bert Lind today.

With the stigma of professionalism attached to present-day college football because of subsidies and paid scholarships, Lind said, the midget games will be a welcome relief to serious fans of the sport. The game itself is only a means to an end — that of character development, civic pride, responsibility, respect for property, competitive spirit, and leadership, he added.

The games, which are sandwiched between parades, bonfires, pep rallies, fireworks, and tours starting December 27 and continuing through December 29, are sponsored by the non-profit Pop Warner Foundation and the local Optimist Club. Teams scheduled to compete are from Las Vegas, Nev., Omaha, Neb., Roanoke, Va., and New Orleans, La.

Arrangements are also being completed for the appearance of the vaunted United States Air Force band from MacDill Field in Tampa, Lind disclosed. He said the large musical aggregation had offered their services during the three day event.

Christmas Seal Sale Exceeds Last Year

Since reporting last week in the Avon Park Sun many generous persons have contributed the sum of $375.00 and now at the conclusion of four weeks Highlands County has increased its Christmas Seal Fund by a total of $1,875.75.

As our goal is $2750.00 that leaves a balance to be collected of $874.25. With slightly over two weeks left in this year our association has every confidence in its civic-minded citizens to reach this goal which will assure our community of a widely expansive health program sponsored by the Highlands County TB and Health Association. We gratefully appreciate every contribution presented and a great many are the smaller sums of fifty cents and one dollar, but the larger gifts of five dollars to twenty-five dollars which we have received have helped considerable to increase the total to date.

LOCKE - LANIER

Announcement has been made of the marriage of Mrs. Charles O. Locke and Charles E. Lanier on Saturday, December 8, at Miami Shores Presbyterian Church. The ceremony was performed by the Rev. Luther Price of Miami, former pastor of the Sebring Presbyterian church.

Following their marriage, Mr. and Mrs. Lanier made a short trip to Key West and Havana. They are now at home in Avon Park.

Congregational Christmas Services

Christmas music will be a feature of the morning services at the Union Congregational Church Sunday, December 23, at 11 o'clock.

A soprano solo, "Holy Night" by Adams, will be sung by Mrs. John P. Garber, Jr. The chancel choir will sing two anthems: "Bethlehem" by Wilson, with Myrel Appelgren, tenor soloist; and "Christmas Jubilate" by Wilson.

The Rev. H. D. Graetz will preach to the subject, "The Right Side of Christmas."

The Sunday School of the church will have its annual Christmas party tonight (Friday) in the Church House at 7 o'clock. Santa Claus is scheduled to visit the youngsters.

In spite of bad weather, the church was crowded Tuesday night when the Chancel Choir presented "The Nativity", a cantata based on traditional Christmas hymns and carols.

The nativity window was lighted at the close of the program. The beautiful stained glass cross on the exterior of the church, bearing Easter symbols, was illuminated for the first time since its installation last month.

Rare Old Piano Found In Barn

An antique piano, thought to be a museum piece, and made of solid African rosewood, a wood now rarer than rubies, is in the home of Mr. and Mrs. T. M. Weekley here. Mr. Weekley found it discarded in a Hampton County, S.C., barn last summer, looking like a "pile of junk", and purchased it for $75.00. It was later valued at around $2500, before it was rebuilt.

Mr. Weekley and his son, Dallas, music major at Stetson University, Deland, while on a trip last summer, heard of this old piano which had been handed down in one family for about four generations. They learned that the women who had last inherited it had died, and her husband, tired of having the instrument taking up so much room in his house — the piano is a large grand — sold it for $25.00. The purchaser also tired of it, and put it in the barn, where it remained for seven years.

After buying the piano, Mr. Weekley had a difficult time finding some one who could rebuild it. It had, of course, greatly deteriorated, and its tone was not good. At last, H. W. Cornett of Brandon, Fla., who has worked with pianos for 42 years, repaired it. He suggested that the instrument should be valued by a musuem, stating that it is the second of its kind he has ever seen. It is a Kanarppe, three notes short of the modern piano range.

Mr. Weekley has kindly invited anyone who would like to see this piano to call at his home, 297 E. Canfield.

Church of Redeemer Christmas Services

The traditional festal celebration of the Mass will take place at the Church of the Redeemer beginning at midnight on the Vigil of the Nativity (Christmas Eve), December 24. A low celebration of the Mass will be said at 9 A.M. on Christmas Day. The Rev. John Q. Crumbly, Vicar, will be the celebrant.

Preparation for the festal Eucharist will be made in the parish church on the Vigil of the Nativity beginning at 7 P.M. when the Litany will be read. The Sacrament of Penance will follow at 7:30.

The children of the Church School will present a Christmas skit and be visited by Santa Claus in the Parish House following the children's Christmas service which will begin in the parish church at 4 P.M. on Sunday December 23.

The Holy Communion will be celebrated on December 26, the Feast of St. Stephen, December 27, the Feast of St. John, and December 28, the Feast of the Holy Innocents. These three Masses will be said at 10 A.M.

In preparation for the Sunday after Christmas, confessions will be heard on the Feast of St. Thomas of Canterbury, Saturday December 29, beginning at 7 P.M. Only one celebration of the Holy Communion will be said on the Sunday after Christmas, this celebration to begin at 7:30 A.M. The eleven o'clock hour will be given over to the traditional English lesson and carol service.

Tuesday January 1, being the Feast of the Circumcism, the Holy Communion will be celebrated at 10 o'clock.

You May Be Eligible For Social Security

Changes made in the Old-Age and Survivors Insurance benefits by the 1950 Social Security Act Amendments have had a noticeable effect on the Public Welfare Programs in Florida, according to W. E. Arnold, Manager of the Lakeland Social Security office.

The provision making it possible for persons aged 65 and over to qualify for monthly benefits if they have six quarters of employment under Social Security affected many people who were receiving assistance payments, qualifying them for Old-Age insurance monthly benefits. There were also many widows and children who were getting welfare payments who became eligible for Social Security payments because of other changes in the Social Security laws.

"For all of these folks who were affected by the changes in the Social Security laws, the new income from Social Security payments made it possible for the State to reduce the amount they were receiving from the State, and in many cases the payments could be stopped altogether," Arnold said.

There are still many people in this area over 65 years of age and no longer working who have at some time worked for a year and a half under Social Security. These persons are eligible for Social Security retirement payments if they apply for them. Arnold urges that anyone meeting these requirements get in touch with his office, in order to find out how they stand.

Rotary Meeting

The Rotary Club was served a fine turkey dinner at their regular meeting Wednesday, and were entertained by a quartet of its members singing appropriate songs of the Yuletide.

Miss Arlene Sargent who plays the piano for the Club was presented a gift of appreciation by the Club.

The Club members will entertain the college students who are home for the Holidays at the next meeting, Wednesday, December 26.

Ray P. Waite, project manager for Burns and Roe, Consultant Engineers, who are building the addition to the Florida Power Corporation plant in this city, delivered a very interesting talk on the project and the services the FPC is rendering to the state of Florida. We hope to publish his talk in next week's issue of the Sun.

Visiting Rotarians were, Elgin Bayless and Allen Intz of Sebring. Art Kinney had as his guest George Allen, auditor of Burns and Roe.

From November through April, Florida's woods are easily burned. Be careful.



Kirkland's Market

Five-Room House Built In A Hurry

Tuesday, December 4, the materials for constructing a three-bedroom house, with living room, kitchen, utility room and bath, were unloaded in Avon Park. The following Friday, when the Sun reporter saw the house, it was almost ready for occupancy.

The house, erected by R. C. Cramer of Stroudsburg, Pa., on his Lake Vigo property, is a prefabricated Gunnison dwelling. With the house come all its fixtures, such as heating unit, plumbing, electric hot water heater, etc. Door and metal-framed windows (including a picture window) are already set in panels. Usually, when one of these houses is set up, walks are also laid and the lot landscaped, so that it is left as an absolutely complete dwelling.

Mr. Cramer's house will be used as winter vacation home by his sons and daughter and their families.

The setting-up of the house was supervised by T. C. Wilkins, Mr. Cramer's employee, who, with his wife and three children, combined a trip to Florida with this work. Mr. Wilkins is the son of Mr. and Mrs. J. H. Wilkins, who are staying in Avon Park for their second winter.

WEBBER COLLEGE CLASSES OPEN TO PUBLIC

Babson Park, Florida — Dr. Palmer T. Hogenson, President of Webber College, Babson Park, announces a series of late afternoon classes to be open to the public during the winter term, January 7 through March 17, 1952. There will be a nominal tuition fee for each course.

Included in this program are classes in Principles of Nutrition, Home and Interior Decoration, and Problems of the Consumer under the direction of Mrs. Frances Warne, Amherst, Massachusettes. Mrs. Warne is a graduate of Cornell university and is a professional interior decorator by occupation. Mrs. Helen L. Watson, popular instructor in Retailing, is offering a course in Personal Grooming as part of the late afternoon program.

Mr. John Long, who is charge of the General Business and Investments program at Webber, will have a class in Stock Markets and Investments. In many communities where such a course has been made available, especially to women, facilities have been swamped by applications for instruction along this line.

In addition to these courses, made available for the first time, the general public is again invited to the forum lectures to be held each Wednesday evening for eight weeks beginning January 9th. Special announcements will be made regarding the speakers and the subjects. All of the forums are offered without charge.

AUTOMOBILE GRAVEYARDS MUST BE CLEANED

Operators of automobile "graveyards" in Highlands county are now required to get their old cars moving to market to help the nation solve its present problem of steel shortages, or they may be found in violation of Federal regulations.

According to information received here from Merrill C. Lofton, regional director of the U.S. Department of Commerce in Atlanta, the Natinonal Production Authority has just issued an order under which owners of automobile "graveyards" must send that agency an inventory report by December 20 detailing the number of motor vehicles, car units and amount of loose scrap they had on hand on December 1 of this year.

The order makes it mandatory for prompt and complete compliance with any directives issued by NPA to allocate motor vehicles, car units and loose scrap from yards for delivery or disposal to scrap dealers or consumers.

The sum and substance of the NPA order, Mr. Lofton said, is to make it a Federal offense for any owner of an automobile "graveyard" to keep his old cars on the yard and not get them into commercial scrap channels. Compliance investigators working out of the Atlanta regional and district offices will conduct a periodic check to make certain there are no violations of the order, and if any are found the offenders will be subject to penalties provided in the Defense Production Act of 1951, he said.

It pays to read and use the want ads.

DAD... give him the "THRILL of a LIFETIME" with a

Bantam Tractor

and you, too, will be thrilled for years to come with its usefulness

- HONESTLY BUILT
- SOUNDLY ENGINEERED
- BEAUTY AND DESIGN YOU CAN SEE
- QUALITY YOU CAN TRUST



The STANDARD BANTAM is simply a small model of a big tractor. It provides power for every purpose around the farm and home. *Fully guaranteed* by an old reliable firm. The BANTAM will give years of safe, trouble-free service.

Write for circular on accessories not shown, such as Mowers, Cultivator, Disc, Spiker, Roller, Sweeper and Snow Plow.

Sold by

Wells Motor Co.

HILANS THEATRE CHRISTMAS FEATURE



"THE LADY FROM TEXAS" (2-B)

"THE LADY FROM TEXAS"

starring Mona Freeman - Howard Duff and loveable Josephine Hull

Wishing a Very Merry Christmas To All

Continuous Showing from 2:00 P.M.

SATURDAY - SUNDAY - MONDAY - TUESDAY

For Your Holiday Entertainment Pleasure



STEPHENSON FUNERAL HOME

AVON PARK PHONE 222

A Child's Prayer

God Bless Mama and Daddy
And Everybody
And make this the best Christmas
For Everybody

Amen.

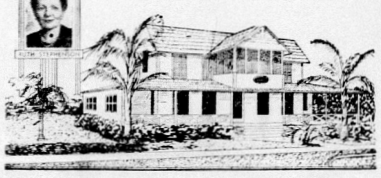

Here's your SURE-FIRE gasoline



FOR FULL-OF-FUN DRIVING IN FLORIDA!

With GULF'S great No-Nox you get:

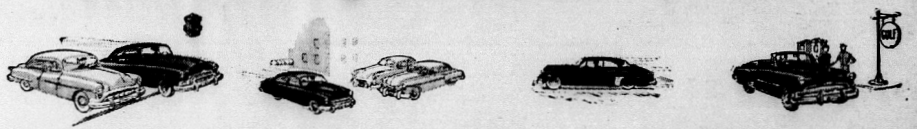

Starting snap that gets *action* from your engine fast!

Smooth, responsive power for easier driving in city traffic and a new sureness on the open road.

Rapid, get-up-and-go acceleration without annoying knocks and pings.

Economy through quality that's *built in* Gulf NO-NOX to get full mileage and power *out* of your engine.

GULF SURE-FIRE No-Nox gasoline

"Use More Dairy Products"



MILK
Homogenized
Pasteurized
MANDIS
STOCK FARM

Help Fight TB



Buy Christmas Seals

Here's something new in Ice Cream!

TASTES even better than those wonderful nut-filled praline candies from New Orleans. It's creamy, *creamy* ice cream . . . bursting with toasted, buttered pecans!

Lady Borden Praline Pecan Ice Cream comes in the burgundy-colored package, like vanilla, chocolate, strawberry—and all the other luscious flavors.



LADY BORDEN
PRALINE PECAN
ICE CREAM

CHRISTMAS WOULDN'T BE CHRISTMAS WITHOUT ONE OF A&P's . . . . .
PLUMP, MEATY, TENDER

Turkeys

A&P

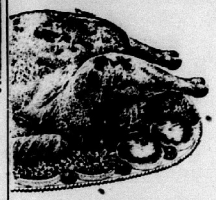

HENS
8 to 14 lb. Avg.
lb. 69c

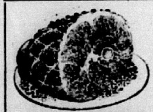

SWIFT PREMIUM Tender Smoked
HAMS lb. 57c
Half or Whole

TOMS
14 to 20 lb. Avg.
lb. 63c

Customers' Corner
Merry Christmas

At this season of the year, this is our sincere wish for everyone:
May you have a Merry Christmas, the happy companionship of loved ones, the warm fellowship and understanding of friends. May the New Year hold for you a full measure of happiness.
from all of us at A&P

Cranberries LB. BOX 29c

Tomatoes Lb. Cello Ctn. 25c

Celery 2 LARGE STALKS 25c

SMALL CORN FED FRESH PORK HAMS, lb. 53c
DRESSED and DRAWN YOUNG TENDER BAKING HENS lb. 59c
SUPER RIGHT FULLY COOKED PICNICS, 4 to 6 Lb. Avg. 39c
SWIFT FRESH PURE Pork Sausage LB. ROLL 39c
DUBUQUE BONELESS and SKINNED Cooked Picnic 6½ LB. CAN 4.29
SUPER RIGHT THIN SLICED Breakfast Bacon LB. CELLO 59c

CHESTNUTS, LB. 19c



Cluster Raisins 15 Oz. Box 33c
WALNUTS Medium Size - Lb. Cello 45c
FANCY MIXED NUTS Lb. Cello 53c
LARGE BRAZIL NUTS Lb. Cello 49c

Buy at Your A&P Store and Save



Jane Parker *Stuffing BREAD* 1½ lb. loaf 20c

MOTTS Sweet Cider QT. 25c ½ GAL. 49c
MILD and MELLOW 8 O'CLOCK Coffee LB. 77c 3 LB. BAG 2.25
WARWICK — Light or Dark Cherries *Chocolate Covered* LB. BOX 49c
JANE PARKER Spice Drop Cookies 13 OZ. PKG. 32c
WARWICK MILK Chocolates Assorted Lb. Box 60c 5 Lb. Box 2.90
WORTHMORE — Light or Dark Cream Drops Lb. Box 29c



All Prices in this Ad Effective thru Christmas Eve, Monday, December 24th. A&P Store will be closed Xmas Day.

A&P FOOD STORE
AVON PARK, FLORIDA

National Emblem

The Bird Woman

We recently wrote about our national song bird, and now we would like to write about the bird that is our national emblem.

The bald eagle has been our national bird ever since George Washington became our first president.

But as astute as we as a nation boast of being, yet it took us until June, 1940, before we got around to giving this bird federal protection, and by that time it was fast becoming extinct. In fact, of the 48 states, only two (Florida being one of them) can boast of having the bald eagle in any number, and as we know it is getting very scare in Florida.

We are about to allow the same thing to happen to the bald eagle in Alaska, where there has been a bounty on the head of the eagle and only an act of Congress can save it from annihilation in Alaska.

There was a very revealing article in the December "Reader's Digest" on this subject. We hope you will read it and pass it along to some school child, who would be glad to have it to put in the "Bird Book" that the intermediate grades are preparing.

As has been explained, the bald eagle is really not bald headed, but the white on its head makes it appear bald.

These white feathers on head and neck do not appear until the eagle is three or five years old, and it is often mistaken for other birds during this early phase.

If you notice an eagle soaring high in the air, you may mistake it for a distant airplane, as its wings reach straight from the body as the wings of an airplane.

One of the most interesting things about the eagle is the nest it builds. Most birds build a nest of some variety, and after its brood is old enough to fly, the nest is abandoned, but not so the eagle. To it a nest is as home, and as long as this pair lives the nest is in use, and if either of the pair dies, the other selects another mate and brings it back to the old "homestead".

That no doubt is the reason the eagle is so careful in selecting a home site. There is an old saying that if a pair of eagles are seen on the limb of a tree, facing different directions, that they have selected this as their nesting place.

The nests are added to each year and after a few years the nest is sometimes six feet deep. In this nest-home the first brood remains for months, and other eggs are laid and incubated while the first brood remains in the nest.

The parents are good providers and keep the nest heaped with food about 80 percent of which is fish.

It seems no one has told the eagles about "deep freeze" or refrigeration, and although it would be interesting as far as the eye is concerned to have the eagle's nest low enough so we could watch the rearing and feeding of the family, yet it seems the Creator knew best when the eagle was taught to place its nest from 30 to 140 feet in the air.

Look at your money, both coins and bills, and see how many have the bald eagle on them.

Christmas Hollies Of Florida

By CAROL H. BECK
Botanist, Florida Park Service

Tallahassee — Holly may have given the colors of red and green for Christmas because in snowy countries where the trees have lost their leaves, it was difficult to find colorful decorations, in the long ago before colored paper was available.

Florida has many beautiful trees of American holly, especially where northern trees count southern trees in such places as Florida Caverns State Park, near Marianna; Torreya State Park, near Bristol; O'Leno State Park, near High Springs; and Gold Head Branch State Park, near Keystone Heights.

But Florida has other hollies. There is a tropical holly of the Everglades holly that grows as a small bush on our sandhills. Best of all, there is the richom, or Dahoon holly which, if it grows taller and had thorns on its leaves could pass for the finest tree of American holly.

While we find dahoon, tropical holly, and American holly, I have yet to see it frequently in other parts of Florida, noticeably at Highlands Hammock State Park, Myakka River State Park and at Hugh Taylor Birch State Park, Fort Lauderdale. However, it is fruiting, it puts on a fine display of color which lasts for months and for outdoors use for Advent holly is green leaves and red berries.

Mystery Photograph Labelled Fake

The photograph described in last week's issue, reported to show an image of Christ in the clouds of a Korean sky, was faked, according to Time magazine for December 3, 1951, although its first maker probably did not intend to deceive.

Time's story relates that Air Force Staff Sergeant Roy C. Burnham walked into the Savannah Morning News with an identical picture in color, which he had obtained from an Air Force photo laboratory technician in England in 1944. The technician, whose name Burnham did not remember, said he had taken a picture of a B-17 bombing mission over Europe and painted in the picture of Christ. He planned to sell pictures to airmen as souvenirs.

The picture first brought to the Sun is somewhat vague, and could possibly, although not probably, have been formed by clouds; it shows only a suggestion of one upraised arm. The reproduction in Time is clearer, with both arms and hands dimly revealed. The Sun reporter has seen another version, reproduced on a religious tract sent from Intercession City, with the image very obviously resembling a drawing or painting, with all detail, such as the hands and fingers, distinctly outlined.

The picture has been widely distributed by N.E.A. and the Religious News Service.



Merry Christmas

To Our Friends:

Again as Christmas approaches we welcome the opportunity of expressing in a small way how much your friendship means to us.

In and uncertain world, such as we face today, it is good to know that we live in America — one of the few places where freedom is still a reality — where you and I can follow the occupation of our choice — where we can serve one another in a friendly, sincere and honest way.

We are deeply grateful for the privilege of serving you. We sincerely appreciate your friendship — and we hope it will be our good fortune and privilege to continue serving you for a long time to come.

May you have a very Merry Christmas, with 1952 filled with good health, success and much happiness.

Sincerely,

Avon Auto Supply, Inc.

"88"



BEST WISHES FOR A MERRY CHRISTMAS
AND A HAPPY NEW YEAR FROM OLDSMOBILE!



ROCKET AWAY IN A HOLIDAY!

Happy Holiday . . . from Oldsmobile, builder of the famous Holiday Coupés—the ultra-smart Super "88" and the magnificent "98"! These are Oldsmobile's sleek "hard-top" beauties—*designed to make every day a motoring holiday!* The "Rocket" Engine's famous power is superbly delivered by Oldsmobile Hydra-Matic*! See the brilliant Super "88"—the glamorous "98"—at your Oldsmobile dealer's *today!*

*Oldsmobile Super "88" Holiday Coupé. *Hydra-Matic Drive optional at extra cost. Equipment, accessories, and trim illustrated subject to change without notice.

OLDSMOBILE
Product of General Motors

SEE YOUR NEAREST OLDSMOBILE DEALER

I. H. FORD MOTOR COMPANY
309 W. Main Phone 115

THE AVON PARK SUN

(A JOHN H. PERRY NEWSPAPER)
Established 1919, at Avon Park, Florida

Published Fridays at Avon Park, Florida

OFFICE: B-26 Building Telephone 54

Entered as Second Class Mail in the Post Office at Avon Park, Fla.

Arthur S. Kinney Managing Editor

$2.00 PER YEAR IN ADVANCE — OUTSIDE COUNTY $2.50

AVON PARK SERMONETTE

By H. E. Garrett, Pastor, First Methodist Church

In a few days many a man will be singing "For Christmas she sent me green socks and red ties; her heart's in the right place, but where are her eyes?"

One has only to look around to recognize that our Christmases each year are becoming largely a matter of buying and selling. There is more and more of Santa Claus and less and less of Christ — more of "celebration" and less of meditation. The true meaning of the season has been hidden beneath tinsel and colored lights. The song of the angels has been drowned beneath the burst of firecrackers. The spirit of sharing has been obscured by thoughts of expected gifts.

The following poem occurred in in a current magazine:

"I shall keep Christ for Christmas,
And let no gift of mine,
Fail to convey His message;
Then, be it small or fine,
Price tags will have no meaning,
For over a manger's rim
Recipient's eyes close leaning,
Will surely, first, see Him!"

This is the message of Christmas. It is the birthday of the Redeemer, and it ought to be a season of reverence, of brotherhood, of self-giving.

It is the season of childhood. St. Paul admonished us to put away childish things, but no one ever told us to put away childish virtues of pure love, simplicity, sincerity, faith, and hope. Since this is the child's season we adults ought to try to capture some of these virtues for ourselves. James Russell Lowell was thinking of these no doubt when he wrote the following lines:

"For they who to their childhood cling,
And keep their natures fresh as morn,
Once more shall hear the angels sing
'Today, the Prince of Peace is Born!'"

It is the season of brotherhood, too. Jesus is the Saviour of all or He is the Saviour of none. The world is in its present predicament because we haven't yet learned to say "Our Brother." The beginnings of brotherhood are in simple things: Love for neighbors, love for servants, love for the grocer, love for the postman, love for relatives and little children.

Christmas is also a time when unselfish giving ought to be the order of the day. Think of someone who won't have any Christmas and give him something. It will be a happier Christmas if you will give yourself away, if only in more kind words and your brightest smile.

Christmas should be a time for reverence. It is no occasion for drunken revelling. Simple things can express our love and our appreciation for our Lord: Things like staying at home with our families and sharing the day; a worship period of rememberance when all the family and any guests gather in a circle around the table to offer thanksgiving for Christ's coming and to read the New Testament account of his birth; visiting sick and shut-in friends; writing letters to old friends telling them again the age-old Christmas story.

PRAYER: Lord of Christmas, come into our hearts this happy season. Take from us all that is superficial and cold. Put within us an understanding of Christmas in its true meaning, and help us to celebrate it in the spirit of our Saviour. Amen.



"It's his super lubricator."

We do SUPER lubricating, to be sure. We know where - we know how - and we know what to use. Drive in for that regular lubrication . . . for gasoline, too.

BORDER'S SERVICE STATION
1105 W. Main St., Phone 274-J

Winter Guest Club News

Louie Divoll, Scribe

An enjoyable evening at cards was spent in the club room on December 13. High scorer at each table received a prize. The gracious hostesses for the evening were Mr. Hayes and Mrs. Seifert.

Saturday evening 106 sat down to a bountiful and delicious covered dish supper. The Mrs. Peter, Gibson, Lehman and DeCourcey were the committee for the evening.

Mr. McKinney, who was to have directed the song fest Sunday afternoon was called elsewhere taking most of the male quartet with him. Mrs. Beall graciously substituted, supported by Mr. Patton and Lehman and the Mrs. Rulison, Davis, Krenerick, Lehman and Heath. Old time favorite hymns were suggested by the audience. The Christmas Story from St. Luke was read responsively with Mrs. Davis leading. There will be no hymn sing next Sunday but members of the club are cordially invited to attend the Christmas pageant at the High School auditorium under the auspices of the Methodist Church.

The boys who played in the Full Moon Shuffleboard tournament in Lakeland last week were beaten in the game but not in spirit. The next tournament to which a team will be sent is the Central District in Lakeland on January 9, 1952.

Mr. Grover C. Flint, State President of Shuffleboard, visited our club on Tuesday afternoon, December 18.

Mr. and Mrs. Robert Maxson visited cousins in St. Petersburg last week.

Mr. and Mrs. R. E. McMillen of Spokane, Washington recently called on the Maxsons.

On Christmas Eve. at 7:30 the following Christmas program will be presented in the club room under the direction of Sylvia Book: Piano Solo, "Star of the East", Mrs. Harry Gibson; Invocation, Rev. J. W. Cummins; Song - Ladies Chorus, directed by Ira A. McKinney; Solo, Selected, Miss Mary Blair; Song, Audience, led by Rev. J. W. Cummins; Quartet, "Joy to the World", Messieurs Gibson, Lehman, Cummins and McKinney; Reading, "The Other Wise Man", Mrs. Wolverton; Song, Ladies Chorus; Male Quartet, Silent Night; Song, Audience; Benediction, Rev. J. Wesley Cummins; Introduction of Santa and exchange of gifts.

Members must present membership card at the door but may be accompanied by house guests. Everyone must bring a 50 cent present.

The following out of town guests have registered at the club this past week:

Mr. and Mrs. Eggleston, Mr. and Mrs. Fitch, Mr. and Mrs. Kass, Mr. and Mrs. Copeland, Mr. and Mrs. Phillips, Mr. and Mrs. Hoelin, Mrs. and Mrs. Thayer, Mr. and Mrs. Hill, Mr. and Mrs. Smeed, Mrs. Rowe, Mrs. Lynn Easton, Mrs. Nellie Bryant, Mrs. Berenice Rogers, Mr. McBride, Mr. Karn.

Mr. and Mrs. Ray Wells, Mr. and Mrs. Charles O. Locke III, and Mrs. J. L. Wells will go to Lakeland Sunday to spend the day with Mr. Well's mother, Mrs. J. R. Wells. There will be a family gathering; 22 persons are expected to be present.

Miss Gloria Garber will arrive home Friday night from Columbus, Ohio. Mr. and Mrs. Lloyd Shields and Miss Suzanne Shields of Columbus will accompany her to be the guests of Mr. and Mrs. S. L. Brumbaugh and Mr. and Mrs. J. Paul Garber for the holidays.

Mrs. W. H. Kempton, with her sister, Dr. Mary E. Ketcham of Miami, left Thursday, December 13, on a trip to Mississippi. She will go from there to Daytona Beach, to spend Christmas with her niece, Mrs. Adelyn Ward, and family.

Mr. and Mrs. Fred Montsdeoca of Gainesville spent last weekend with his mother, Mrs. Clifford Craft, and attended the Lettermen's banquet at Lake Byrd Lodge Saturday night. Mr. Montsdeoca was guest speaker at the banquet.

Charles W. Pabor, who went to Trenton, N.J., November 8 to accept employment with an engineering firm there, visited Avon Park this week. Mrs. Pabor and their son, Ronny, who remained here during his absence, expected to return to Trenton with him on Thursday of this week, to make their home there.

Miss Patricia Ann Smith arrived home Thursday from Gainesville for the Christmas holidays.

Mrs. Leon Campbell, Judy and Eve, are moving to Seminole, Pinellas County. They expected to leave today (Friday).

Walton Touchton and daughter, Belinda, from Daytona Beach, spent last weekend with his parents, Dr. and Mrs. W. C. Touchton.

John L. Delegal is among those university students at Gainesville who will be home during the Christmas holidays.

Mrs. J. S. Atkins and Mrs. Harmon Atkins went to Tampa Sunday to visit Mr. and Mrs. Ivor Farnell, returning home Tuesday night.

Mr. and Mrs. Ted W. Ward of Wheaton, Ill., arrived Wednesday to spend the holidays with Mr. Ward's parents, Mr. and Mrs. T. J. Ward.

Mr. and Mrs. W. T. Hall were in Miami last Tuesday and Wednesday attending the funeral of Mrs. P. Allen Parsons, wife of Mrs. Hall's brother.

Mr. and Mrs. T. C. Wilkins and three children, who have been staying at the R. C. Cramer house on Lake Vigo, left Wednesday to return to their home in Stroudsburg, Pa.

Mr. and Mrs. John Caraberis, with their children, Peg and John, arrived Monday to be the guests through the holiday season of Mrs. Caraberis' parents, Mr. and Mrs. Demos Mandis.

Mr. and Mrs. Frank England, Jr., Skeets and Judy, of Reddington Beach spent Sunday here with Mrs. England's mother, Mrs. A. S. Kinney.

Miss Daisy Ivell Mann of Anderson College, Anderson, S.C., and Grover Davis of McCormick, S.C. are spending the holidays with Miss Mann's parents, Mr. and Mrs. Clare E. Mann.

Mr. and Mrs. William E. Rowe, daughter, Janice, and son, Charles, of Rosendale, Missouri, are living at the Todd Apartments for the winter, Mrs. Rowe is the niece of Mrs. Charles E. Wright.

Mr. and Mrs. H. K. Volland, Jr., and family, of Lawrenceburg, Indiana, will spend the Christmas holidays with Mr. and Mrs. H. Karl Volland, Mr. Volland's parents, who have a winter home on South Highland Ave.

Mr. and Mrs. S. F. Longbottom will have as their guests during the Christmas holiday Mr. and Mrs. S. F. Longbottom, Jr., of Ft. Worth, Texas, and Mr. and Mrs. Hilmer Huseby of Houston, Texas. Their daughter, Miss Lynn Longbottom, will also be home from Florida State, Tallahassee.

Mr. and Mrs. M. G. Whitcomb, Bob, Donny, left Thursday for Kingsport, Tenn., to spend the holidays with their son, Glenn, who is employed there by the Tennessee Eastman Co. On their way home, the Whitcombs will stop in South Carolina and Orlando to visit relatives. They will be back around January 1.

Mrs. W. S. Rawlings had as her guests this past week Mr. and Mrs. Russell Gregg from Hamilton, Va.

Mr. and Mrs. E. B. Sanspree of Miami were guests of Mr. and Mrs. Marshall Davis over the weekend.

Mr. and Mrs. A. B. Sircom, Mrs. J. A. Lander, and Miss Arden Anderson made a shopping trip to Lakeland Tuesday.

Mr. and Mrs. Edward Dobbins, Jr., of Cape Cod, Mass., are visiting his parents, Mr. and Mrs. Edward Dobbins, here.

Mrs. Viola Alderman and granddaughter, Jan Saylor, will leave Sunday for Miami to spend the holidays with relatives.

It is thought that nearly all of our college and university students will be at home during the holidays, but we have not been given a list of their names.

Dr. H. W. Coleman, who entered Walker Memorial Monday, is recovering satisfactorily from his operation. He expects to return to his office soon after Christmas.

Mr. Wm. Hauptmann, who is seriously ill at Walker Memorial Hospital, is reported to be improving. He was taken to the hospital last Saturday night.

Mrs. Frank Waddell of Tampa paid a surprise visit last week to her mother, Mr. Cora Wray, who accompanied her home, returning to Avon Park Tuesday night.

Dr. and Mrs. A. M. Morgan of Key West, and Mrs. Morgan's father, J. W. Turner, all former residents of this city, will be the guests of Mr. and Mrs. Charles Swartz, No. Highlands Ave., over the Christmas holidays.

Mr. and Mrs. Oliver H. Hauptmann of Grinnell College, Grinnell, Iowa, will arrive Friday, December 21, to spend the holidays with his parents, Mr. and Mrs. Wm. Hauptmann.

Miss Alma Harrell, fourth grade teacher in the elementary school, is ill at Walker Memorial Hospital. Her condition is reported to be satisfactory, although she may remain there two or three weeks.

Mr. and Mrs. Lewis Thompson, Mr. and Mrs. Everett Thompson, and Dwight Cardinal, all of Columbus, Ind., called Monday on Mr. and Mrs. R. H. Gardner and Mr. and Mrs. H. K. Volland, So. Highlands Ave.

R. C. Cramer, who has been here some weeks improving his Lake Vigo property, left the end of last week for his home in Stroudsburg, Pa. He will return to Avon Park around the first of the year.

T/Sgt and Mrs. Robert K. Nycum will arrive this weekend from Barksdale Air Force Base, Louisiana, to spend the holidays with her parents, Mr. and Mrs. W. M. Hetherington, and family. Mr. and Mrs. J. R. Beardsley and son, Stephen, of Lakeland, also arrived Wednesday to visit Mrs. Beardsley's parents, Mr. and Mrs. Hetherington, during the holiday season.

Happy Holliday

May a myriad of Christmas joys be yours, and may the warmth of friendship surround you as you and your family gather around the tree on Christmas day.

A VERY MERRY CHRISTMAS!

Ridge Fuel Co.

Green's Fuel Gas Service

MANDIS STOCK FARM

Wishes you a very Merry Christmas and a Happy New Year

Egg Nog

Phone 129-W for Delivery
also at
The Local Grocery Stores

Last Call for Xmas Values!

Prices In This Ad Good Thru Xmas Eve Only

TABLE SUPPLY FOOD STORES

CRISCO 3 lb. Can 69c — Limit One With Other Purchases Exceeding $5.00

PEACHES Del Monte Halves or Slices 25c No. 2½ Can — Limit 2

Quantity Rights Reserved — Prices Good Thru Christmas Eve

Chocolate Covered *Cherries* 1 lb. ... 39c
Brachs *Chocolate Drops* 1 lb. box ... 25c
Brachs *Creams and Jellies* 1 lb. ... 19c

Borden BISCUITS 2 Pkg. 23¢
Kraft's PARKAY Lb. Ctn. 23¢
Swift Brookfield BUTTER Lb. Ctn. 85¢
Minn. Shipped Gr. A Med. EGGS Doz. 59¢

Sunshine Hi-Ho CRACKERS . . Lb. Box 29¢
Cannon Fancy PUMPKIN . . . 2 No. 2½ Cans 35¢
Hunt's Fruit COCKTAIL . . . No. 2½ Can 35¢
Donald Duck Salad DRESSING . . Full Quart 39¢
Fancy Patna RICE . 2 Lb. Pkg. 25¢
Minot Cranberry SAUCE . . Not Priced! 10¢ 12¾-oz. Can

★ ★ ★

Mount Vermont Turkeys

Quick Frozen, Grade A Dressed and Drawn Cello Wrapped

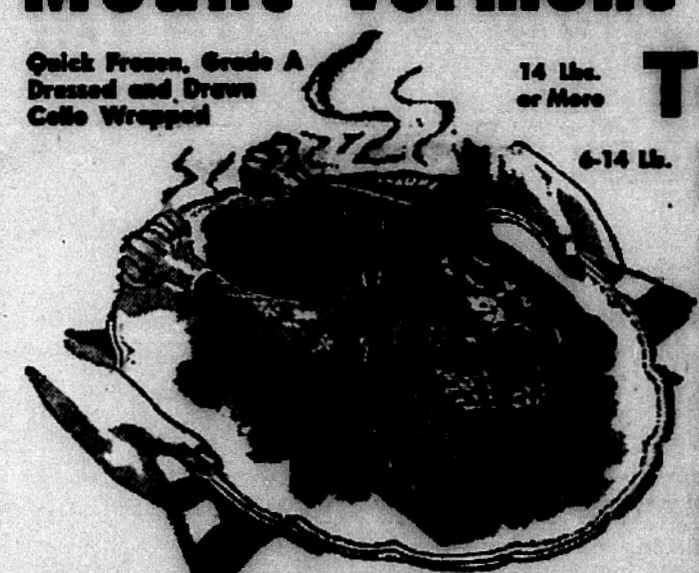

14 Lbs. or More Toms Lb. 61c
6-14 Lb. Hens Lb. 68c

Gr. "A" Dr. and Dr. Quick Frozen DUCKS . . . . Lb. 59c
6-Lb. Avg.—Good for Roasting Roosters . . Lb. 49c
Heavy—For Baking HENS . Lb. 59¢

Tenderpride Bacon .... Lb. 39c
Small Picnics .... Lb. 37c

MINCEMEAT .....lb. 29c
STD. OYSTERS ...pt. 95c
FRESH HAMS ....lb. 55c
KAY CHEESE .....lb. 55c

Cape Cod Fresh Cranberries Lb. Box 35¢
Florida Pascal CELERY . 2 Stalks 15¢
Extra Fancy Red Delicious APPLES . 2 Lbs. 39¢

Fancy String Beans, 3 lbs. *29c*
Fancy D'Anjou Pears . 2 Lbs. 29¢
Ice Cream, ½ gal. *73c*
York Apples . . . . . 5 Lb. Bag 39¢
Fla. Juice Oranges . . 5 Lbs. 23¢
Grapefruit. . . . . 46 Size 3 for 19¢
Tangerines (Florida's) . . Doz. 10¢

Priceless Frozen Org. Juice 2 6-Oz. Cans 27¢
Agen Frozen Fordhooks 12-Oz. Pkg. 27¢
Agen Frozen Broccoli 10-Oz. Pkg. 27¢
Frozen Apple JUICE . . . . . 3 Cans 25¢
Miami Maid WAFFLES . . 2 Pkgs. 35¢
Agen Red Raspberries BERRIES . . . . Pkg. 32¢

Clubs - - Social Activities - - Personal Items

Society Editor
Yula Fisher
PHONE 54

Christmas Tea At Hartt Home

Clusters of gold and silver balls and greenery outlined the stairway at the lovely home of Mrs. Earl Hartt on Lotela Road, Thursday, December 13, when she entertained members of the two circles of the Avon Park Garden Club at the annual Christmas tea.

Mrs. Joseph Lander, Mrs. G. A. Woodward and Mrs. L. D. McGibboney, co-hostesses for this delightful affair greeted guests in the dining room. Emphasizing the holiday theme, the tea table was covered with a green linen cloth and centered with a minature silvered tree. Pouring during the afternoon were Mrs. Walter Betts, president of Founder's Circle and Mrs. Viola Alderman, president of Hibiscus Circle.

The business meeting held on the terrace overlooking the lake, preceded the tea. Members brought toys for the Christmas baskets and flower arrangements to be taken to Walker Memorial Hospital for the holiday season.

About sixty guests enjoyed the hospitality of the charming hostess on this occasion.

Business Women Dinner Meeting

The Business and Professional Woman's Club celebrated the Christmas season with a dinner at the Avon Park Cafe Monday night.

A turkey dinner with all proper accompaniments was served on a table decorated with Brazilian peppers, poinsettias, and chrysanthemums.

After dinner, members played bingo.

Hostesses were Vera Sellers, Estelle McGinnis, Millie Pearson, Eileen Babcock, Sarah Sellers.

Present were: Ruth Quintier, Suzanne Wing, Kay Giddens, Eileen Babcock, Barbara Sachsenmaier, Rosemary Cason, Clara McCreary, Chloe Lookhoff, Vera Sellers, Estelle McGinnis, Emma Bussard, Edna Cox, Carol Hill, Mary King, Margie Capwell, Ann Wilhite, Tommy Hall, Clara Bigbie, Ethel Williamson, Mattie Tompkins, Millie Pearson, Sarah Sellers, Allie Cain, Neva Atherton, and Margaret Stewart.

Poinciana Lodge Enjoys Bar-B-Cue

Poinciana Lodge No. 227 F. and A.M. held its last regular meeting for this year on December 17, and at this meeting Father F. M. Butler, A. A. Simpson, Z. B. Childers, and K. L. Massey were raised to the sublime degree of a master Mason.

But before the meeting, Demos Mandis "done it again"—as usual — with his famous bar-b-cue chicken. Always, when you say Mandis bar-b-cue is going to be served, there is not even standing room left.

This chicken supper was not served altogether in honor of the candidates taking the master's degree, but also celebrated the birthday of one of the members who has for many years been very active in the York Rite body of Masonry — Reason Shivers, better known as Pete. Also, honor was paid to the retiring worshipful master, Roy E. Seims, who has served Poinciana Lodge faithfully this year.

In behalf of the members and all who were present, Roy takes his hat off to Demos Mandis for the fine bar-b-cue and all who served on this committee, especially the ladies.

There were almost 50 different lodges represented at this meeting, some from as far away as Canada. We welcomed these visitors.

The new officers will be installed at the first regular meeting in January.

Poinciana Reporter

Rebekah Lodge Regular Meeting

The Eleanor Seaverns Rebekah Lodge No. 65 met Monday night. The members presented a gift to the out-going Noble Grand, Belie Martin. After the meeting, refreshments were served at the Avon Park Cafe.

There was one guest, Eila Armstrong of Pontiac, Michigan. Members present were: Bertha Kelley, Esther L. Jones, Lena Trobitz, Bella Rosenberg, Elizabeth Mizelle, Tillie Yuster, Helen Harris, Mildred Murphy, Gladys Hagen, Margaretha Vogt, Amelia Dick, Belle Martin, Helen Mann, Mary Smedley.

Christmas Dance At New Moose Hall

Moose Lodge 1333 and Chapter 1137, Women of the Moose, will celebrate the opening of their new Moose Home, on the Wauchula highway, Saturday, December 22, with a Christmas dance.

All Moose members and their friends are invited to attend.

Jr. Women's Annual Christmas Banquet

The Junior Woman's Club annual Christmas banquet was held in the dining room of the Jacaranda Hotel Friday evening, December 14.

The tables were attractively decorated, carrying out the theme of the Christmas season.

A brief business session was held following the dinner, at which time the club gave a vote of confidence to the City Council on the purchase of additional property for Donaldson Park. Also, Mrs. Wm. Trowbridge, chairman of the recent drive for Kare for Korea, announced the amount of $10.01 was collected. At this time a collection of $11.40 was taken up for the purpose of buying a Christmas gift for the child the club sponsors.

Concluding the evening Christmas carols were sung, led by Mrs. J. P. Garber, Jr. Mrs. E. R. Carter gave two readings: "Peace on Earth" by Nick Kenny and "The Star" which is more familiarly known as "The Story of the Innkeeper's Daughter."

Hostesses for the evening were Mrs. Earl Varnes, Mrs. James Weeks and Mrs. Floyd Wells.

Sharon Lee's Birthday Party

Sharon Lee, daughter of Mr. and Mrs. Robert E. Lee, had her fifth birthday party Friday morning at the Kay Whitcomb Kindergarten school. Her guests were her schoolmates.

Beautiful Christmas decorations made the room festive. Gay red and green party hats, with a picture of Santa Claus on each, were distributed. Favors were Christmas candies, multicolored balloons, and snappers.

The birthday cake, decorated in red and green with a Santa Claus on it, also carried out the Christmas theme. Ice cream was served with the cake.

The children enjoyed a number of amusing games.

Sharon's guests were: Patty Beth Hahn, Lynda Shepherd, Jan Adams, Georgiann Godwin, Barbara Jean Bigbie, Vaunda Bennett, Devorah Reddick, Donny Whitcomb, Sonny Thompson, Lanse Padgett, Morris Adams, Bruce King, Jack Lyle, Dickie Ferguson, Tommy Thomas, Spencer Hinkle, Dennis Felknor.

Bertha Smith Circle Meeting

Mrs. S. A .King was hostess to the Bertha Smith Circle of the First Baptist Church at her home on Lake Isis Monday evening.

Mrs. Leamon Kelley, circle chairman, presided over the meeting. Christmas missionary activities were discussed and plans made.

A beautiful array of dolls dressed by the members was brought. Also donations of foods for the Firemen's project.

After the meeting, a social hour was enjoyed and the hostess served a dessert course to the following members and guests:

Mrs. Willis Robinson, Mrs. Forrest Johnson, Mrs. Edward Sharpe, Mrs. Kelley McClure, Mrs. Floyd Freer, Mrs. John Childers, Mrs. H. H. Rhiner, Mrs. S. J. Pendleton, Mrs. Leamon Kelley and little Jo Ann Kelley, and Mrs. Louise Grimes of Bowling Green.

Episcopal Auxiliary Christmas Tea

Members of St. Margaret's Auxiliary of the Church of the Redeemer enjoyed a Christmas tea at the home of Mrs. Demos Mandis Wednesday afternoon, December 12.

The rooms and the tea table, were beautifully decorated with Christmas motifs.

Those present exchanged gifts, which were first placed under a Christmas tree.

The hostess served coffee, eggnog, and cakes.

Father John Q. Crumbly was in charge of the program.

During the business session, a report on the very successful bazaar held the last week in November was given.

CAP Cadets To Have Holiday Party

At their regular meeting Monday night at the Armory, the Civil Air Patrol Cadets made plans for a party during the holidays to take the place of the meeting that would normally fall on Christmas Eve. This meeting was called off in order to allow the Cadets to attend church Christmas services.

The party in the form of a weiner roast is tentatively scheduled for Thursday evening, December 27 at 7 P.M. at Highlands Hammock State Park, and will be attended by Cadets and their dates. Those desiring transportation should contact Cadet Lieutenants Louis Lagoni or Franklin Welch.

Fay Taylor WMU Circle Meeting

The Fay Taylor WMU Circle of the First Baptist Church met with Mrs. B. F. Camp Tuesday, December 18. The meeting was opened with prayer by Mrs. B. F. Martin.

The chairman, Mrs. T. M. Weekley, called for the committee reports, and the minutes were read and approved. The next meeting will be at the home of Mrs. R. H. Lawhon.

Mrs. Lawhon taught the lesson from the 23rd chapter of Acts. Mrs. Otto Skipper taught the first chapter of "God's Troubadours".

The hostess served cake and spiced cider.

Present: Mrs. T. M. Weekley, Mrs. Hopkins, Mrs. B. M. Davis, Mrs. Asher, Mrs. Lena Clement, Mrs. Otto Skipper, Mrs. B. F. Martin, Mrs. Jerry O'Hern, Mrs. R. H. Lawhon, Mrs. L. D. McGiboney, and the hostess, Mrs. Camp.

Helen Hays WMU Circle Meeting

The Helen Hays Circle of the First Baptist Church met with Mrs. Paul McFarland Wednesday morning at 9:30.

Mrs. C. R. Wingfield was elected chairman and presided over the business session. Plans were made for the Christmas Community Missions project to be carried out in cooperation with the Firemen's program.

The Bible study for the day was the 23rd chapter of Acts, led by the circle teacher, Mrs. S. J. Pendleton.

After the meeting adjourned, a social hour was enjoyed. The hostess served coffee and cookies to the following members:

Mrs. J. F. Weaver, Mrs. Mark Smith, Mrs. C. R. Wingfield, Mrs. Carl Parnell, Mrs. L. W. Wicker, and Mrs. S. J. Pendleton.

The next meeting will be on January 16, with Mrs. Mark Smith as hostess.

Olive Lawton Circle Meeting

The Olive Lawton WMU Circle of the First Baptist Church met Tuesday night with Mrs. Tom Brown.

The meeting opened with prayer, led by Mrs. Juanita Spencer. An interesting chapter on "God's Troubadours" was taught by Mrs. Spencer. Mrs. J. B. Coen, Jr., taught the Bible lesson from the 23rd chapter of Acts.

During the social hour, refreshments of pie, nuts and coffee were served to those present.

Judy Campbell Gives Party

Judy Campbell entertained a number of her friends at a slumber party at her home last Saturday night.

Her guests were: Peggy Martin, June Quintier, Janet Quintier, Norma Starling, Billydene Tyus, Mary Ann Hall, Barbara Moseley, and Sharon Stringer.

TRIPLE LINK CLUB CHRISTMAS PARTY

The Triple Link Club enjoyed a Christmas party Tuesday night, with approximately 30 members and guests present.

Games, for which prizes were awarded, and square dancing were enjoyed.

Refreshments were served.

FIRST BAPTIST CHURCH CHRISTMAS CANTATA

The Youth Choir of the First Baptist Church will present a Christmas cantata on Sunday evening, December 23. This is under the direction of Jack Ward.

LEGION PRESENTS NEW FLAG TO HIGH SCHOOL

Commander Jim Heim of the American Legion presented a new flag to the high school last Friday at chapel meeting. Bruce Spencer, president of the Student Council accepted the flag for the high school.

Commander Heim gave an interesting talk concerning our American flag and why it should hold a high place in our hearts. He also indicated that our country, represented by this flag, may well be the hope of the world.

COUNCIL MEETING POSTPONED

The regular meeting of the City Council has been postponed from Monday, December 24, to Thursday, December 27, at 7:30 P.M.

Col. and Mrs. C. E. Dissinger of Arlington, Va., will arrive Sunday to be with her mother, Mrs. Mary S. Ellenberger, during the holidays, Lt. and Mrs. Carl F. Holden, Carl III and Patricia, of Key West, and Capt. and Mrs. R. B. Tully and son, Robert, of Fort Benning, Ga., will also spend a few days with Mrs. Ellenberger after Christmas. Mrs. Holden and Mrs. Tully are Mrs. Ellenberger's granddaughters.

It Pays to Advertise.

News Of Our Service People

Sgt. Lollie Sherouse of Colorado Springs, Colo., is at home on leave for Christmas, and will be here until January 1. He is staying with his grandmother, Mrs. Lucy Blum.

• • • •

Lt. James L. Hetherington, who was graduated from Officers Candidate School at Fort Riley, Kansas, on Saturday, December 15, arrived home Tuesday morning to spend the holidays at his home. He will leave January 1 for Fort Belvior, Va., where he will attend the engineers school for three months.

Lt. James Perdue, formerly of Avon Park, who was also a member of the same class, is spending the holidays in Alabama, before reporting to the quartermaster school at Fort Lee, Va.

• • • •

Major W. L. Rawlings of Avon Park, who has been in Korea for some time, recently received a distinguished service medal, class 4, from the Korean Army. The medal was presented to him by General Lee Chong Chang, Chief of Staff, Korean Army. Major Rawlings is the son of Mrs. W. S. Rawlings.

BIRTHS

To Mr. and Mrs. Doris Hart a son, Dennis Ralph, born December 13 at Walker Memorial Hospital. Birth weight was 6 pounds 9 ounces.

• • • •

To Mr. and Mrs. Clyde McCranie of Tampa, a son, Clyde Wilson, Jr., born December 13 at Walker Memorial Hospital. Birth weight was 7 pounds 2 ounces.

CITY HALL CLOSED MONDAY

The City offices will be closed for the Christmas holiday from Friday, December 21, at 5:00 p.m. until Wednesday, December 26, at 9:00 a.m.

They will also be closed New Year's Day, January 1, 1952.

THE REV. LUDWIG OSER

The Rev. Ludwig Oser, 75, a retired Methodist minister, died at Walker Memorial Hospital, Thursday, December 13.

He was born in Baden, Germany, and came to Avon Park three years ago from Miami, at which time he and his wife purchased the former Parke Anderson home on Lake Lotela. Mr. Oser joined the Florida Methodist Conference in 1904 and served in the active ministry for 35 years. He was also a missionary to Cuba and did missionary work in Southern Florida in the first part of the century. He was a 32nd degree Mason.

Survivors are his widow, Mrs. Katherina Oser of Avon Park, and a son, Dr. David H. Oser, of St. Petersburg.

Funeral services were held at the First Methodist Church on Sunday, December 16, at 2:30 P.M., the Rev. H. E. Garrett officiating. Interment was in Bougainvillea Cemetery, with Mizelle Funeral Home in charge of arrangements.

Pallbearers were: A. McKee Elwell, J. C. Mathews, Colin DeShong, J. N. Tomlinson, Charles G. Metcalfe, and J. C. Murphy.

HAZEL ELIZABETH BRYANT

Hazel Elizabeth Bryant, aged eight days, infant daughter of Mr. and Mrs. John W. Bryant, died December 19, at Walker Memorial Hospital. Funeral Services were at 2:00 o'clock Thursday afternoon, December 20, at Stephenson Funeral Home chapel, with the Rev. Roy C. Miller officiating. Interment was in Bougainvillea Cemetery.

Marines served with General Winfield Scott's army during the Mexican War.



MERRY CHRISTMAS and a HAPPY NEW YEAR

Ben Hill Griffin, Inc.



Let Me Ship Your Fruit

High Quality — Low Prices
Juice Oranges - Pack 25c and up
Grapefruit ½ Bushel - 50c

W. G. Robinson
Successor to A. W. Forbes
Box 282 - 114 E. Bell
Avon Park, Florida

HARRIS DRY CLEANERS
ARCADIA LAUNDRY

Alterations and Dressmaking

All Cleaning Insured Against Fire and Theft.

Phone 52
9 So. Forest Ave.



May the light of the star of Bethlehem shine down through the ages to spread peace and happiness upon you in this season of great joy.

"How still we see thee lie
Above thy deep and dreamless sleep
The silent stars go by."

Well's Motor Co.

It Pays To Read The Classified Ads



OUR *Best Wishes* FOR A HAPPY HOLIDAY *Season*

Please accept our Christmas compliments, our wishes for your health and happiness in the coming year.

Walker Memorial Sanitarium and Hospital

Keep Away from the Hot Stove—Take Your Family to the

Avon Park Cafe And Dining Room Sunday Dinner

Chilled Tomato Juice or Home-made Vegetable Soup
Pineapple and Cottage Cheese Salad
Celery, Olives and Sweet Mixed Pickles

Choice of
SOUTHERN FRIED CHICKEN
FRIED SHRIMP or LOBSTER
with Tartare Sauce
GRILLED LAMB CHOPS

VEGETABLES
Mashed or French Fried Potatoes
Garden String Beans
Hot Rolls and Butter Coffee or Iced Tea
Pie or Ice Cream

Price—$1.00

Also Dinners at 50c, 65c, and 75c
CALL 282 FOR RESERVATIONS
AIR CONDITIONED



Santa Specials

MEN'S ROBES
Part wool with Rayon Satin Trim
Solid Color
Blue or Maroon
Val. 11.95 *Now 9.95*

Nylon HOSIERY
By BERKSHIRE
51 - 15
New Colors
Reg. 1.65 *Now 1.50*

Men's White SHIRTS
Fine Count Broadcloth
Sizes 14 - 17
2.95

HOUSE SLIPPER
Quilted for Warmth
BLACK, BLUE or FANCY PATTERNS
SIZES 4 - 9
2.49

100 % *NYLON SLIPS*
By Lorraine
- These are pretty -
Sizes 32 - 40
Gift Boxed
6.95

—SHEETS—
Famous Foxcroft
81 x 99 *3.29*
72 x 108 *2.98*

WARD'S Dept. Store

THE AVON PARK SUN

(A JOHN H. PERRY NEWSPAPER)
Established 1919, at Avon Park, Florida

Published Fridays at Avon Park, Florida

OFFICE: B-26 Building — Telephone 54

Entered as Second Class Mail in the Post Office at Avon Park, Fla.

Arthur S. Kinney — Managing Editor

$2.00 PER YEAR IN ADVANCE — OUTSIDE COUNTY $2.50

AVON PARK SERMONETTE

By H. E. Garrett, Pastor, First Methodist Church

In a few days many a man will be singing "For Christmas she gave me green socks and red ties; her heart's in the right place, but where are her eyes?"

One has only to look around to recognize that our Christmases each year are becoming largely a matter of buying and selling. There is more and more of Santa Claus and less and less of Christ—more of "celebration" and less of meditation. The true meaning of the season has been hidden beneath tinsel and colored lights. The song of the angels has been drowned beneath the burst of firecrackers. The spirit of sharing has been obscured by thoughts of expected gifts.

The following poem occurred in in a current magazine:

"I shall keep Christ for Christmas,
And let no gift of mine,
Fail to convey His message;
Then, be it small or fine,
Price tags will have no meaning,
For over a manger's rim
Recipient's eyes close leaning,
Will surely, first, see Him!"

This is the message of Christmas. It is the birthday of the Redeemer, and it ought to be a season of reverence, of brotherhood, of self-giving.

It is the season of childhood. St. Paul admonished us to put away childish things, but no one ever told us to put away childish virtues of pure love, simplicity, sincerity, faith, and hope. Since this is the child's season we adults ought to try to capture some of these virtues for ourselves. James Russell Lowell was thinking of these no doubt when he wrote the following lines:

"For they who to their childhood cling,
And keep their natures fresh as morn,
Once more shall hear the angels sing
'Today, the Prince of Peace is Born!' "

It is the season of brotherhood, too. Jesus is the Saviour of all or He is the Saviour of none. The world is in its present predicament because we haven't yet learned to say "Our Brother." The beginnings of brotherhood are in simple things: Love for neighbors, love for servants, love for the grocer, love for the postman, love for relatives and little children.

Christmas is also a time when unselfish giving ought to be the order of the day. Think of someone who won't have any Christmas and give him something. It will be a happier Christmas if you will give yourself away, if only in more kind words and your brightest smile.

Christmas should be a time for reverence. It is no occasion for drunken revelling. Simple things can express our love and our appreciation for our Lord. Things like staying at home with our families and sharing the day; a worship period of rememberance when all the family and any guests gather in a circle around the table to offer thanksgiving for Christ's coming and to read the New Testament account of his birth, visiting sick and shut-in friends, writing letters to old friends telling them again the age-old Christmas story.

PRAYER: Lord of Christmas, come into our hearts this happy season. Take from us all that is [illegible]

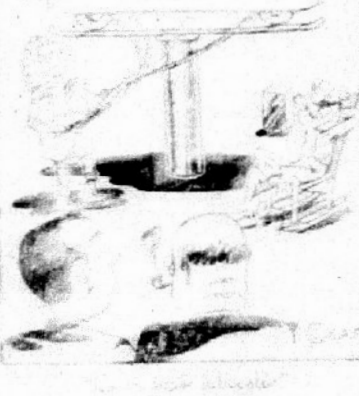

[illegible]

BORDER'S SERVICE STATION
[illegible] Main St., Phone [illegible]

Winter Guest Club News

Louie Divoll, Scribe

An enjoyable evening at cards was spent in the club room on December 13. High scorer at each table received a prize. The gracious hostesses for the evening were Mr. Hayes and Mrs. Seifert.

Saturday evening 106 sat down to a bountiful and delicious covered dish supper. The Mrs. Peter, Gibson, Lehman and DeCourcey were the committee for the evening.

Mr. McKinney, who was to have directed the song fest Sunday afternoon was called elsewhere taking most of the male quartet with him. Mrs. Beall graciously substituted, supported by Mr. Patton and Lehman and the Mrs. Rulison, Davis, Krenerick, Lehman and Heath. Old time favorite hymns were suggested by the audience. The Christmas Story from St. Luke was read responsively with Mrs. Davis leading. There will be no hymn sing next Sunday but members of the club are cordially invited to attend the Christmas pageant at the High School auditorium under the auspices of the Methodist Church.

The boys who played in the Full Moon Shuffleboard tournament in Lakeland last week were beaten in the game but not in spirit. The next tournament to which a team will be sent is the Central District in Lakeland on January 9, 1952.

Mr. Grover C. Flint, State President of Shuffleboard, visited our club on Tuesday afternoon, December 18.

Mr. and Mrs. Robert Maxson visited cousins in St. Petersburg last week.

Mr. and Mrs. R. E. McMillen of Spokane, Washington recently called on the Maxsons.

On Christmas Eve, at 7:30 the following Christmas program will be presented in the club room under the direction of Sylvia Book:

Piano Solo, "Star of the East", Mrs. Harry Gibson; Invocation, Rev. J. W. Cummins; Song - Ladies Chorus, directed by Ira A. McKinney; Solo, Selected, Miss Mary Blair; Song, Audience, led by Rev. J. W. Cummins; Quartet, "Joy to the World", Messieurs Gibson, Lehman, Cummins and McKinney; Reading, "The Other Wise Man", Mrs. Wolverton; Song, Ladies Chorus; Male Quartet, Silent Night; Song, Audience; Benediction, Rev. J. Wesley Cummins; Introduction of Santa and exchange of gifts.

Members must present membership card at the door but may be accompanied by house guests. Everyone must bring a 50 cent present.

The following out of town guests have registered at the club this past week:

Mr. and Mrs. Eggleston, Mr. and Mrs. Fitch, Mr. and Mrs. Kass, Mr. and Mrs. Copeland, Mr. and Mrs. Phillips, Mr. and Mrs. Hoelin, Mrs. and Mrs. Thayer, Mr. and Mrs. Hill, Mr. and Mrs. Smeed, Mrs. Rowe, Mrs. Lynn Easton, Mrs. Nellie Bryant, Mrs. Berenice Rogers, Mr. McBride, Mr. Karn.

Mr. and Mrs. Ray Wells, Mr. and Mrs. Charles O. Locke III, and Mrs. J. L. Wells will go to Lakeland Sunday to spend the day with Mr. Well's mother, Mrs. J. R. Wells. There will be a family gathering. 22 persons are expected to be present.

Miss Gloria Garber will arrive home Friday night from Columbus, Ohio. Mr. and Mrs. Lloyd Shields and Miss Suzanne Shields of Columbus will accompany her to be the guests of Mr. and Mrs. S. L. Brumbaugh and Mr. and Mrs. J. Paul Garber for the holidays.

Mrs. W. H. Kempton, with her sister, Dr. Mary E. Ketcham of Miami, left Thursday, December 13, on a trip to Mississippi. She will go from there to Daytona Beach, to spend Christmas with her niece, Mrs. Adelyn Ward, and family.

Mr. and Mrs. Fred Montsdeoca of Gainesville spent last weekend with his mother, Mrs. Clifford Craft, and attended the Lettermen's banquet at Lake Byrd Lodge Saturday night. Mr. Montsdeoca was guest speaker at the banquet.

Charles W. Faber, who went to Trenton, N.J., November 8 to accept employment with an engineering firm there, visited Avon Park this week. Mrs. Faber and their son, Ronny, who remained here during his absence, expected to return to Trenton with him on Thursday of this week, to make their home there.

Miss Patricia Ann Smith arrived home Thursday from Gainesville for the Christmas holidays.

Mrs. Leon Campbell, Judy and Eve, are moving to Seminole, Pinellas County. They expected to leave today (Friday).

Walton Touchton and daughter, Belinda, from Daytona Beach, spent last weekend with his parents, Dr. and Mrs. W. C. Touchton.

John L. Delegal is among those university students at Gainesville who will be home during the Christmas holidays.

Mrs. J. S. Atkins and Mrs. Harmon Atkins went to Tampa Sunday to visit Mr. and Mrs. Ivor Farnell, returning home Tuesday night.

Mr. and Mrs. Ted W. Ward of Wheaton, Ill., arrived Wednesday to spend the holidays with Mr. Ward's parents, Mr. and Mrs. T. J. Ward.

Mr. and Mrs. W. T. Hall were in Miami last Tuesday and Wednesday attending the funeral of Mrs. P. Allen Parsons, wife of Mrs. Hall's brother.

Mr. and Mrs. T. C. Wilkins and three children, who have been staying at the R. C. Cramer house on Lake Vigo, left Wednesday to return to their home in Stroudsburg, Pa.

Mr. and Mrs. John Caraberis, with their children, Peg and John, arrived Monday to be the guests through the holiday season of Mrs. Caraberis' parents, Mr. and Mrs. Demos Mandis.

Mr. and Mrs. Frank England, Jr., Skeets and Judy, of Reddington Beach spent Sunday here with Mrs. England's mother, Mrs. A. S. Kinney.

Miss Daisy Ivell Mann of Anderson College, Anderson, S.C., and Grover Davis of McCormick, S.C. are spending the holidays with Miss Mann's parents, Mr. and Mrs. Clare E. Mann.

Mr. and Mrs. William E. Rowe, daughter, Janice, and son, Charles, of Rosendale, Missouri, are living at the Todd Apartments for the winter. Mrs. Rowe is the niece of Mrs. Charles E. Wright.

Mr. and Mrs. H. K. Volland, Jr., and family, of Lawrenceburg, Indiana, will spend the Christmas holidays with Mr. and Mrs. H. Karl Volland, Mr. Volland's parents, who have a winter home on South Highland Ave.

Mr. and Mrs. S. F. Longbottom will have as their guests during the Christmas holiday Mr. and Mrs. S. F. Longbottom, Jr., of Ft. Worth, Texas, and Mr. and Mrs. Hilmer Huseby of Houston, Texas. Their daughter, Miss Lynn Longbottom, will also be home from Florida State, Tallahassee.

Mr. and Mrs. M. G. Whitcomb, Bob, Donny, left Thursday for Kingsport, Tenn., to spend the holidays with their son, Glenn, who is employed there by the Tennessee Eastman Co. On their way home, the Whitcombs will stop in South Carolina and Orlando to visit relatives. They will be back around January 1.

Mrs. W. S. Rawlings had as her guests this past week Mr. and Mrs. Russell Gregg from Hamilton, Va.

Mr. and Mrs. E. B. Sanspree of Miami were guests of Mr. and Mrs. Marshall Davis over the weekend.

Mr. and Mrs. A. B. Sircom, Mrs. J. A. Lander, and Miss Arden Anderson made a shopping trip to Lakeland Tuesday.

Mr. and Mrs. Edward Dobbins, Jr., of Cape Cod, Mass., are visiting his parents, Mr. and Mrs. Edward Dobbins, here.

Mrs. Viola Alderman and granddaughter, Jan Saylor, will leave Sunday for Miami to spend the holidays with relatives.

It is thought that nearly all of our college and university students will be at home during the holidays, but we have not been given a list of their names.

Dr. H. W. Coleman, who entered Walker Memorial Monday, is recovering satisfactorily from his operation. He expects to return to his office soon after Christmas.

Mr. Wm. Hauptmann, who is seriously ill at Walker Memorial Hospital, is reported to be improving. He was taken to the hospital last Saturday night.

Mrs. Frank Waddell of Tampa paid a surprise visit last week to her mother, Mr. Cora Wray, who accompanied her home, returning to Avon Park Tuesday night.

Dr. and Mrs. A. M. Morgan of Key West, and Mrs. Morgan's father, J. W. Turner, all former residents of this city, will be the guests of Mr. and Mrs. Charles Swartz, No. Highlands Ave., over the Christmas holidays.

Mr. and Mrs. Oliver H. Hauptmann of Grinnell College, Grinnell, Iowa, will arrive Friday, December 21, to spend the holidays with his parents, Mr. and Mrs. Wm. Hauptmann.

Miss Alma Harrell, fourth grade teacher in the elementary school, is ill at Walker Memorial Hospital. Her condition is reported to be satisfactory, although she may remain there two or three weeks.

Mr. and Mrs. Lewis Thompson, Mr. and Mrs. Everett Thompson, and Dwight Cardinal, all of Columbus, Ind., called Monday on Mr. and Mrs. R. H. Gardner and Mr. and Mrs. H. K. Volland, So. Highlands Ave.

R. C. Cramer, who has been here some weeks improving his Lake Vigo property, left the end of last week for his home in Stroudsburg, Pa. He will return to Avon Park around the first of the year.

T/Sgt and Mrs. Robert K. Nycum will arrive this weekend from Barksdale Air Force Base, Louisiana, to spend the holidays with her parents, Mr. and Mrs. W. M. Hetherington, and family. Mr. and Mrs. J. R. Beardsley and son, Stephen, of Lakeland, also arrived Wednesday to visit Mrs. Beardsley's parents, Mr. and Mrs. Hetherington, during the holiday season.

Happy Holliday

May a myriad of Christmas joys be yours, and may the warmth of friendship surround you as you and your family gather around the tree on Christmas day.

A VERY MERRY CHRISTMAS!

Ridge Fuel Co.

Green's Fuel Gas Service

MANDIS STOCK FARM

Wishes you a very Merry Christmas and a Happy New Year

Egg Nog

Phone 129-W for Delivery also at The Local Grocery Stores

Last Call for Xmas Values!

Prices in This Ad Good Thru Xmas Eve Only

TABLE SUPPLY FOOD STORES

CRISCO 3 lb. Can 69c — Limit One With Other Purchases Exceeding $5.00

PEACHES Del Monte Halves or Slices 25c No. 2½ Can — Limit 2

Quantity Rights Reserved — Prices Good Thru Christmas Eve

Chocolate Covered *Cherries* 1 lb. 39c

Brachs *Chocolate Drops* 1 lb. box 25c

Brachs *Creams and Jellies* 1 lb. 19c

Borden BISCUITS 2 Pkg. 23¢

Kraft's PARKAY Lb. Ctn. 23¢

Swift Brookfield BUTTER Lb. Ctn. 85¢

Minn. Shipped Gr. A Med. EGGS Doz. 59¢

Sunshine Hi-Ho CRACKERS .. Lb. Box 29¢

Cannon Fancy PUMPKIN ... 2 No. 2½ Cans 35¢

Hunt's Fruit COCKTAIL ... No. 2½ Can 35¢

Donald Duck Salad DRESSING .. Full Quart 39¢

Fancy Patna RICE . 2 Lb. Pkg. 25¢

Minot Cranberry SAUCE .. Not Priced! 10¢ 12½-oz. Can

★ ★ ★

Mount Vermont Turkeys

Quick Frozen, Grade A Dressed and Drawn Cello Wrapped

14 Lbs. or More Toms Lb. 61c

6-14 Lb. Hens Lb. 68c

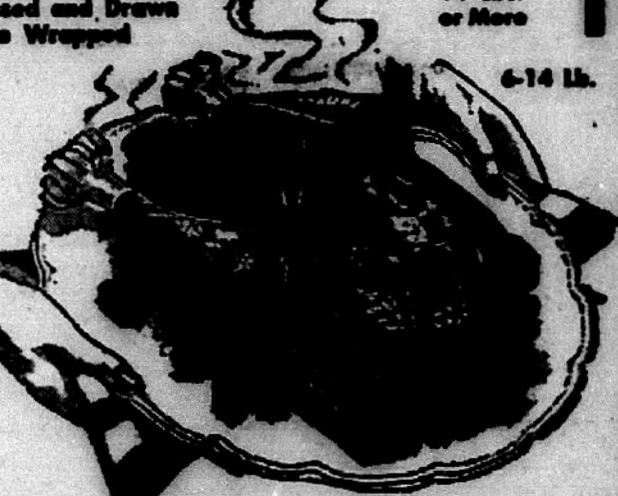

Gr. "A" Dr. and Dr. Quick Frozen DUCKS .... Lb. 59¢

6-Lb. Avg.—Good for Roasting Roosters .. Lb. 49¢

Heavy—For Baking HENS . Lb. 59¢

Tenderpride Bacon .... Lb. 39¢

Small Picnics .... Lb. 37¢

MINCEMEAT ..... lb. 29c

STD. OYSTERS ... pt. 95c

FRESH HAMS .... lb. 55c

KAY CHEESE ..... lb. 55c

Cape Cod Fresh Cranberries Lb. Box 35¢

Florida Pascal CELERY . 2 Stalks 15¢

Extra Fancy Red Delicious APPLES . 2 Lbs. 39¢

Fancy String Beans, 3 lbs. 29c

Fancy D'Anjou Pears . 2 Lbs. 29¢

Ice Cream, ½ gal. 73c

York Apples ..... 5 Lb. Bag 39¢

Fla. Juice Oranges .. 5 Lbs. 23¢

Grapefruit ..... 46 Size 3 for 19¢

Tangerines (Florida's) .. Doz. 10¢

Priceless Frozen Org. Juice 2 6-Oz. Cans 27¢

Agen Frozen Fordhooks 12-Oz. Pkg. 27¢

Agen Frozen Broccoli 10-Oz. Pkg. 27¢

Frozen Apple JUICE ..... 3 Cans 25¢

Miami Maid WAFFLES .. 2 Pkgs. 35¢

Agen Red Rasp. BERRIES .... Pkg. 32¢

Clubs - - Social Activities - - Personal Items

Society Editor
Yula Fisher
PHONE 54

Christmas Tea At Hartt Home

Clusters of gold and silver balls and greenery outlined the stairway at the lovely home of Mrs. Earl Hartt on Lotela Road, Thursday, December 13, when she entertained members of the two circles of the Avon Park Garden Club at the annual Christmas tea.

Mrs. Joseph Lander, Mrs. G. A. Woodward and Mrs. L. D. McGibboney, co-hostesses for this delightful affair greeted guests in the dining room. Emphasizing the holiday theme, the tea table was covered with a green linen cloth and centered with a minature silvered tree. Pouring during the afternoon were Mrs. Walter Betts, president of Founder's Circle and Mrs. Viola Alderman, president of Hibiscus Circle.

The business meeting held on the terrace overlooking the lake, preceded the tea. Members brought toys for the Christmas baskets and flower arrangements to be taken to Walker Memorial Hospital for the holiday season.

About sixty guests enjoyed the hospitality of the charming hostess on this occasion.

Business Women Dinner Meeting

The Business and Professional Woman's Club celebrated the Christmas season with a dinner at the Avon Park Cafe Monday night.

A turkey dinner with all proper accompaniments was served on a table decorated with Brazilian peppers, poinsettias, and chrysanthemums.

After dinner, members played bingo.

Hostesses were Vera Sellers, Estelle McGinnis, Millie Pearson, Eileen Babcock, Sarah Sellers.

Present were: Ruth Quintier, Suzanne Wing, Kay Giddens, Eileen Babcock, Barbara Sachsenmaier, Rosemary Cason, Clara McCreary, Chloe Lookhoff, Vera Sellers, Estelle McGinnis, Emma Bussard, Edna Cox, Carol Hill, Mary King, Margie Capwell, Ann Wilhite, Tommy Hall, Clara Bigbie, Ethel Williamson, Mattie Tompkins, Millie Pearson, Sarah Sellers, Allie Cain, Neva Atherton, and Margaret Stewart.

Poinciana Lodge Enjoys Bar-B-Cue

Poinciana Lodge No. 227 F. and A.M. held its last regular meeting for this year on December 17, and at this meeting Father F. M. Butler, A. A. Simpson, Z. B. Childers, and K. L. Massey were raised to the sublime degree of a master Mason.

But before the meeting, Demos Mandis "done it again"—as usual — with his famous bar-b-cue chicken. Always, when you say Mandis bar-b-cue is going to be served, there is not even standing room left.

This chicken supper was not served altogether in honor of the candidates taking the master's degree, but also celebrated the birthday of one of the members who has for many years been very active in the York Rite body of Masonry — Reason Shivers, better known as Pete. Also, honor was paid to the retiring worshipful master, Roy E. Seims, who has served Poinciana Lodge faithfully this year.

In behalf of the members and all who were present, Roy takes his hat off to Demos Mandis for the fine bar-b-cue and all who served on this committee, especially the ladies.

There were almost 50 different lodges represented at this meeting, some from as far away as Canada. We welcomed these visitors.

The new officers will be installed at the first regular meeting in January.

Poinciana Reporter

Rebekah Lodge Regular Meeting

The Eleanor Seaverns Rebekah Lodge No. 65 met Monday night. The members presented a gift to the out-going Noble Grand, Belle Martin. After the meeting, refreshments were served at the Avon Park Cafe.

There was one guest, Eila Armstrong of Pontiac, Michigan. Members present were: Bertha Kelley, Esther L. Jones, Lena Trobitz, Bella Rosenberg, Elizabeth Mizelle, Tillie Yuster, Helen Harris, Mildred Murphy, Gladys Hagen, Margaretha Vogt, Amelia Dick, Belle Martin, Helen Mann, Mary Smedley.

Christmas Dance At New Moose Hall

Moose Lodge 1333 and Chapter 1137, Women of the Moose, will celebrate the opening of their new Moose Home, on the Wauchula highway, Saturday, December 22, with a Christmas dance.

All Moose members and their friends are invited to attend.

Jr. Women's Annual Christmas Banquet

The Junior Woman's Club annual Christmas banquet was held in the dining room of the Jacaranda Hotel Friday evening, December 14.

The tables were attractively decorated, carrying out the theme of the Christmas season.

A brief business session was held following the dinner, at which time the club gave a vote of confidence to the City Council on the purchase of additional property for Donaldson Park. Also, Mrs. Wm. Trowbridge, chairman of the recent drive for Kare for Korea, announced the amount of $10.01 was collected. At this time a collection of $11.40 was taken up for the purpose of buying a Christmas gift for the child the club sponsors.

Concluding the evening Christmas carols were sung, led by Mrs. J. P. Garber, Jr. Mrs. E. R. Carter gave two readings: "Peace on Earth" by Nick Kenny and "The Star" which is more familiarly known as "The Story of the Innkeeper's Daughter."

Hostesses for the evening were Mrs. Earl Varnes, Mrs. James Weeks and Mrs. Floyd Wells.

Sharon Lee's Birthday Party

Sharon Lee, daughter of Mr. and Mrs. Robert E. Lee, had her fifth birthday party Friday morning at the Kay Whitcomb Kindergarten school. Her guests were her schoolmates.

Beautiful Christmas decorations made the room festive. Gay red and green party hats, with a picture of Santa Claus on each, were distributed. Favors were Christmas candies, multicolored balloons, and snappers.

The birthday cake, decorated in red and green with a Santa Claus on it, also carried out the Christmas theme. Ice cream was served with the cake.

The children enjoyed a number of amusing games.

Sharon's guests were: Patty Beth Hahn, Lynda Shepherd, Jan Adams, Georgiann Godwin, Barbara Jean Bigbie, Vaunda Bennett, Devorah Reddick, Donny Whitcomb, Sonny Thompson, Lanse Padgett, Morris Adams, Bruce King, Jack Lyle, Dickie Ferguson, Tommy Thomas, Spencer Hinkle, Dennis Felknor.

Bertha Smith Circle Meeting

Mrs. S. A .King was hostess to the Bertha Smith Circle of the First Baptist Church at her home on Lake Isis Monday evening.

Mrs. Leamon Kelley, circle chairman, presided over the meeting. Christmas missionary activities were discussed and plans made.

A beautiful array of dolls dressed by the members was brought. Also donations of foods for the Firemen's project.

After the meeting, a social hour was enjoyed and the hostess served a dessert courst to the following members and guests:

Mrs. Willis Robinson, Mrs. Forrest Johnson, Mrs. Edward Sharpe, Mrs. Kelley McClure, Mrs. Floyd Freer, Mrs. John Childers, Mrs. H. H. Rhiner, Mrs. S. J. Pendleton, Mrs. Leamon Kelley and little Jo Ann Kelley, and Mrs. Louise Grimes of Bowling Green.

Episcopal Auxiliary Christmas Tea

Members of St. Margaret's Auxiliary of the Church of the Redeemer enjoyed a Christmas tea at the home of Mrs. Demos Mandis Wednesday afternoon, December 12.

The rooms and the tea table, were beautifully decorated with Christmas motifs.

Those present exchanged gifts, which were first placed under a Christmas tree.

The hostess served coffee, eggnog, and cakes.

Father John Q. Crumbly was in charge of the program.

During the business session, a report on the very successful bazaar held the last week in November was given.

CAP Cadets To Have Holiday Party

At their regular meeting Monday night at the Armory, the Civil Air Patrol Cadets made plans for a party during the holidays to take the place of the meeting that would normally fall on Christmas Eve. This meeting was called off in order to allow the Cadets to attend church Christmas services.

The party in the form of a weiner roast is tentatively scheduled for Thursday evening, December 27 at 7 P.M. at Highlands Hammock State Park, and will be attended by Cadets and their dates. Those desiring transportation should contact Cadet Lieutenants Louis Lagoni or Franklin Welch.

Fay Taylor WMU Circle Meeting

The Fay Taylor WMU Circle of the First Baptist Church met with Mrs. B. F. Camp Tuesday, December 18. The meeting was opened with prayer by Mrs. B. F. Martin.

The chairman, Mrs. T. M. Weekley, called for the committee reports, and the minutes were read and approved. The next meeting will be at the home of Mrs. R. H. Lawhon.

Mrs. Lawhon taught the lesson from the 23rd chapter of Acts. Mrs. Otto Skipper taught the first chapter of "God's Troubadours".

The hostess served cake and spiced cider.

Present: Mrs. T. M. Weekley, Mrs. Hopkins, Mrs. B. M. Davis, Mrs. Asher, Mrs. Lena Clement, Mrs. Otto Skipper, Mrs. B. F. Martin, Mrs. Jerry O'Hern, Mrs. R. H. Lawhon, Mrs. L. D. McGibboney, and the hostess, Mrs. Camp.

Helen Hays WMU Circle Meeting

The Helen Hays Circle of the First Baptist Church met with Mrs. Paul McFarland Wednesday morning at 9:30.

Mrs. C. R. Wingfield was elected chairman and presided over the business session. Plans were made for the Christmas Community Missions project to be carried out in cooperation with the Firemen's program.

The Bible study for the day was the 23rd chapter of Acts, led by the circle teacher, Mrs. S. J. Pendleton.

After the meeting adjourned, a social hour was enjoyed. The hostess served coffee and cookies to the following members:

Mrs. J. F. Weaver, Mrs. Mark Smith, Mrs. C. R. Wingfield, Mrs. Carl Parnell, Mrs. L. W. Wicker, and Mrs. S. J. Pendleton.

The next meeting will be on January 16, with Mrs. Mark Smith as hostess.

Olive Lawton Circle Meeting

The Olive Lawton WMU Circle of the First Baptist Church met Tuesday night with Mrs. Tom Brown.

The meeting opened with prayer, led by Mrs. Juanita Spencer. An interesting chapter on "God's Troubadours" was taught by Mrs. Spencer. Mrs. J. B. Coen, Jr., taught the Bible lesson from the 23rd chapter of Acts.

During the social hour, refreshments of pie, nuts and coffee were served to those present.

Judy Campbell Gives Party

Judy Campbell entertained a number of her friends at a slumber party at her home last Saturday night.

Her guests were: Peggy Martin, June Quintier, Janet Quintier, Norma Starling, Billydene Tyus, Mary Ann Hall, Barbara Moseley, and Sharon Stringer.

TRIPLE LINK CLUB CHRISTMAS PARTY

The Triple Link Club enjoyed a Christmas party Tuesday night, with approximately 30 members and guests present.

Games, for which prizes were awarded, and square dancing were enjoyed.

Refreshments were served.

FIRST BAPTIST CHURCH CHRISTMAS CANTATA

The Youth Choir of the First Baptist Church will present a Christmas cantata on Sunday evening, December 23. This is under the direction of Jack Ward.

LEGION PRESENTS NEW FLAG TO HIGH SCHOOL

Commander Jim Heim of the American Legion presented a new flag to the high school last Friday at chapel meeting. Bruce Spencer, president of the Student Council accepted the flag for the high school.

Commander Heim gave an interesting talk concerning our American flag and why it should hold a high place in our hearts. He also indicated that our country, represented by this flag, may well be the hope of the world.

COUNCIL MEETING POSTPONED

The regular meeting of the City Council has been postponed from Monday, December 24, to Thursday, December 27, at 7:30 P.M.

Col. and Mrs. C. E. Dissinger of Arlington, Va., will arrive Sunday to be with her mother, Mrs. Mary S. Ellenberger, during the holidays. Lt. and Mrs. Carl F. Holden, Carl III and Patricia, of Key West, and Capt. and Mrs. R. E. Tully and son, Robert, of Fort Benning, Ga., will also spend a few days with Mrs. Ellenberger after Christmas. Mrs. Holden and Mrs. Tully are Mrs. Ellenberger's granddaughters.

It Pays to Advertise.

News Of Our Service People

Sgt. Lollie Sherouse of Colorado Springs, Colo., is at home on leave for Christmas, and will be here until January 1. He is staying with his grandmother, Mrs. Lucy Blum.

• • • •

Lt. James L. Hetherington, who was graduated from Officers Candidate School at Fort Riley, Kansas, on Saturday, December 15, arrived home Tuesday morning to spend the holidays at his home. He will leave January 1 for Fort Belvior, Va., where he will attend the engineers school for three months.

Lt. James Perdue, formerly of Avon Park, who was also a member of the same class, is spending the holidays in Alabama, before reporting to the quartermaster school at Fort Lee, Va.

• • • •

Major W. L. Rawlings of Avon Park, who has been in Korea for some time, recently received a distinguished service medal, class 4, from the Korean Army. The medal was presented to him by General Lee Chong Chang, Chief of Staff, Korean Army. Major Rawlings is the son of Mrs. W. S. Rawlings.

BIRTHS

To Mr. and Mrs. Doris Hart a son, Dennis Ralph, born December 13 at Walker Memorial Hospital. Birth weight was 6 pounds 9 ounces.

• • • •

To Mr. and Mrs. Clyde McCranie of Tampa, a son, Clyde Wilson, Jr., born December 13 at Walker Memorial Hospital. Birth weight was 7 pounds 2 ounces.

CITY HALL CLOSED MONDAY

The City offices will be closed for the Christmas holiday from Friday, December 21, at 5:00 p.m. until Wednesday, December 26, at 9:00 a.m.

They will also be closed New Year's Day, January 1, 1952.

THE REV. LUDWIG OSER

The Rev. Ludwig Oser, 75, a retired Methodist minister, died at Walker Memorial Hospital, Thursday, December 13.

He was born in Baden, Germany, and came to Avon Park three years ago from Miami, at which time he and his wife purchased the former Parke Anderson home on Lake Lotela. Mr. Oser joined the Florida Methodist Conference in 1904 and served in the active ministry for 35 years. He was also a missionary to Cuba and did missionary work in Southern Florida in the first part of the century. He was a 32nd degree Mason.

Survivors are his widow, Mrs. Katherina Oser of Avon Park, and a son, Dr. David H. Oser, of St. Petersburg.

Funeral services were held at the First Methodist Church on Sunday, December 16, at 2:30 P.M., the Rev. H. E. Garrett officiating. Interment was in Bougainvillea Cemetery, with Mizelle Funeral Home in charge of arrangements.

Pallbearers were: A. McKee Elwell, J. C. Mathews, Colin DeShong, J. N. Tomlinson, Charles G. Metcalfe, and J. C. Murphy.

HAZEL ELIZABETH BRYANT

Hazel Elizabeth Bryant, aged eight days, infant daughter of Mr. and Mrs. John W. Bryant, died December 19, at Walker Memorial Hospital. Funeral Services were at 2:00 o'clock Thursday afternoon, December 20, at Stephenson Funeral Home chapel, with the Rev. Roy C. Miller officiating. Interment was in Bougainvillea Cemetery.

Marines served with General Winfield Scott's army during the Mexican War.



MERRY CHRISTMAS and HAPPY NEW YEAR

Ben Hill Griffin, Inc.



Let Me Ship Your Fruit

High Quality — Low Prices
Juice Oranges - Peck 25c and up
Grapefruit ½ Bushel - 50c

W. G. Robinson
Successor to A. W. Forbes
Box 362 - 114 E. Bell
Avon Park, Florida

HARRIS DRY CLEANERS
ARCADIA LAUNDRY

Alterations and Dressmaking

All Cleaning Insured Against Fire and Theft.

Phone 52
9 So. Forest Ave.

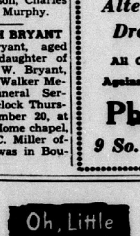

May the light of the star of Bethlehem shine down through the ages to spread peace and happiness upon you in this season of great joy.

"How still we see thee lie
Above thy deep and dreamless sleep
The silent stars go by."

Well's Motor Co.

It Pays To Read The Classified Ads



OUR *Best Wishes* FOR A HAPPY HOLIDAY *Season*

Please accept our Christmas compliments, our wishes for your health and happiness in the coming year.

Walker Memorial Sanitarium and Hospital

Keep Away from the Hot Stove—Take Your Family to the

Avon Park Cafe And Dining Room
Sunday Dinner

Chilled Tomato Juice or Home-made Vegetable Soup
Pineapple and Cottage Cheese Salad
Celery, Olives and Sweet Mixed Pickles

Choice of
SOUTHERN FRIED CHICKEN
FRIED SHRIMP or LOBSTER
with Tartare Sauce
GRILLED LAMB CHOPS

VEGETABLES
Mashed or French Fried Potatoes
Garden String Beans
Hot Rolls and Butter Coffee or Iced Tea
Pie or Ice Cream

Price—$1.00

Also Dinners at 50c. 60c. and 75c
CALL 283 FOR RESERVATIONS
AIR CONDITIONED



Santa Specials

MEN'S ROBES
Part wool with Rayon Satin Trim
Solid Color
Blue or Maroon
Val. 11.95 *Now 9.95*

Nylon HOSIERY
By BERKSHIRE
51 - 15
New Colors
Reg. 1.65 *Now 1.50*

Men's White SHIRTS
Fine Count Broadcloth
Sizes 14 - 17
2.95

HOUSE SLIPPER
Quilted for Warmth
BLACK, BLUE or FANCY PATTERNS
SIZES 4 - 9
2.49

100% *NYLON SLIPS*
By Lorraine
- These are pretty -
Sizes 32 - 40
Gift Boxed
6.95

— SHEETS —
Famous Foxcroft
81 x 99
3.29
72 x 108
2.98

WARD'S Dept. Store

Fourth Grade Pupils Letters To Santa

Dear Santa Claus,
I hope you have a merry Christmas. I hope you have plenty of toys for all boys and girls. I would like some toys that housekeepers use to clean the house. Of course that is a teaset an ironing board and washing machine and clothline. I want a doll that can blow bubbles and wet and drink. You know what kind of doll I want. I would like some books the name of the books are Nancy Drew's Mysteries. I would like as you can give me. You know the books I would like. That is all I want and I hope that you will not give me more toys than I should have. Be sure to give the other boys and girls their share. Have a happy New Year and a Merry Christmas. Good-by Santa dear, till next Christmas.
Your friend,
Clytee Coleman

Dear Santa Claus,
I want a cowboy suit. I am going to be a cowboy. I want some guns. I will have a Christmas tree. I like the song about you.
Your friend,
David Shiver

Dear Santa Claus,
What will you bring to me for Christmas Santa Claus, will you bring me a doll for Christmas and radio for Christmas?
Your friend,
Alice Moree

Dear Santa Claus,
My sister wants a doll for Christmas. I want a train for Christmas. My mother wants a pair of dish towels for Christmas. My father wants a shaving set for Christmas.
Your friend,
Jimmie Cothran

Dear Santa Claus,
For Christmas I want a football, gun, and a holster. I want a bicycle, too, and that is all I want for Christmas.
Your friend,
Gene Guinous

Dear Santa Claus,
I want a washing machine and a sewing machine. Elizabeth my sister wants a pair of skates for Christmas and a play vacuum cleaner.
Your friend,
Sharon Rogers

Dear Santa Claus,
I want a bicycle for Christmas, a gun, too, and a hat, too.
Your friend,
Danny Holcombe

Dear Santa Claus,
I want a football, and a toy gun. I hope I can get them for Christmas.
Your friend,
Billy Johnson

Dear Santa Claus,
I want a bicycle for Christmas and a pair of boots and a pair of skates.
Your friend,
John Patterson

Dear Santa Claus,
Patty wants a doll and a bike. Johnny wants a cowboy suit and a train. Joey wants candy and a baby doll. I want a two wheel bicycle for Christmas and a tea set. Daddy and mother want us children to be good. One of my friends, Judy wants me to come up, but I told her that I couldn't come.
Your friend,
Carmen Stites

Dear Santa Claus,
I want a doll and I want
1. a dollhouse
2. a tea set
3. a big playhouse
4. a book of poems
5. a doll dress
6. a washing—maching
7. some ballet shoes
8. a telephone
9. a toy Santa Claus
10. bycycle.
Your friend,
Lorraine Lightsey

Dear Santa Claus,
How your are up at the north pole? Do you want to know what I want to have for Christmas? I would like to have a bow and arrow, a knife, and a horse.
Your friend,
Bill McCreary

Dear Santa Claus,
Would you send me a football suit for Christmas and a football? My team is going to play football against Tom Bass's team. We are going to play Friday at 10:00 a.m. and we will have a game Christmas Eve. Will you please send me a football suit?
Your friend,
Leroy Starling

Dear Santa Claus,
I am a little girl 9 years old. My name is Elora Kelley. Please bring me a basket ball and a goal net. I want to thank you for the toys you brought me last year.
Your true friend,
Elora Kelley

Dear Santa Claus,
I want a doll for Christmas. You have other things I want. Will you give me a cowgirl suit? I want a piano and a teaset. Did I get too much?
With love,
Helen Peavey

Dear Santa Claus,
Hello, Santa! Be sure to come to my home on Christmas Eve night. I would appreciate it if you would leave me a puppet, and my dog wants a collar. I would also like some paper for art. I'll try to be good, Santa.
I'll see you next year, Santa.
Your friend,
Paul McFarland

Dear Santa Claus,
Will you bring me a tent for Christmas? Bring my brother a record player, my father a suit and please bring Mother a dress.
Your friend,
Larry Wray

Dear Santa Claus,
I have a new bicycle and lots of toys, indeed. Please take my gifts to some boy or girl who are much more in need.
Your friend,
Edith Wilson

Dear Santa Claus,
My sister wants a doll and I want a pellet pistol for Christmas. I would like to have a pair of paratrooper boots also. I have been a good boy and I want them very much. My sister wants a doll house for Christmas.
Please, may I have them?
Your friend,
Morgan Bailey

Dear Santa Claus,
I want some records for Christmas. Will you please bring them to me? I want a football suit for Christmas, too. I want to get mother a refrigerator for Christmas. Will you please get it for her?
Your friend,
Mike Wells

Dear Santa Claus,
I want a ring and a doll for Christmas. But I am thankful for Mother, father and God most of all. Sarah wants a sweater suit for Christmas. Charles wants a football and a football suit.
Your friend,
Velma Whitehurst

Notify your local county forest service ranger before burning brush, grass, fence rows or trash.

MAY you spend Christmas with those you love . . . may your heart be filled with joy . . . may Santa be good to you . . . and may God bless you now, and through the year ahead. May our wishes for your Merry Christmas be fulfilled.



L. ESTELLE McGINNIS
Insurance



We hope your Christmas will be joyous and your New Year filled with happines and achievement.

DUTTON'S
Appliance Store

Florida's orange production will probably reach 90 million boxes by 1954 is the prediction of H. R. Cloud, vice president and general manager of the Minute Maid Corporation.

NEED MONEY for GIFT BUYING?

Do Your Shopping Early

We will loan you the money NOW. You can pay it back in small monthly payments.

If you have a loan elsewhere, it does not mean you cannot have a loan with us.

Whatever your financial problems are, see Mr. Johnson at

Highlands Loan Co.
26 N. Ridgewood Drive
Sebring, Florida

Phone 4631
Upstairs over the A & P Co.

All Details Confidential

Save Money - Read The Ads



We take this opportunity to wish you and your family a very joyous Christmas and a New Year filled with happiness. It has been our great pleasure to be your "family drug store," and we are, as ever, at your service.

TOUCHTON Drug Co.



GOOD NEWS
Cavalcade of Gifts
REAL BUYS FOR CHRISTMAS SHOPPERS

For Her

PINKING SHEARS, Model F $4.25
Mom Will Appreciate

ELECTRIC IRONS 12.95
All popular makes - Westinghouse open handle

LAUNDRY BASKET 6.98
Pearl Weave, seat type

TABLE WARE SET 5.95
Stainless Steel with Plastic Holder, 24 pieces

Westinghouse Appliances

RANCHO RANGE 179.95
SEWING MACHINES - REFRIGERATORS
AUTOMATIC WASHERS AND
WATER HEATERS

ELECTRIC FOOD MIXERS 15.95
and up

COFFEE PERCOLATORS, Electric
17.95 and up

SUN BEAM Automatic Toaster..... 26.50
ALL POPULAR MAKES

ELECTRIC SHEETS AND BLANKETS
Westinghouse Sheet 31.95

Refrigerator and Range Combination

Regular Price — 259.95
CHRISTMAS SPECIAL 229.95

PRESTO AUTOMATIC ELECTRIC
DEEP FRYER 37.95

PRESSURE COOKERS, Presto
4 Quart 12.95

WATER SET BEAUTIFUL FROSTED
GLASSES, Set of 8 ..... 3.50

WATERLESS COOK SET, West Bend
Aluminum, 5 pc. set 19.95

REVERE COPPER BOTTOM COOK
WARE, Sauce Pan, 2 qt. 5.50
START A SET NOW

For Him

FISHING REELS TRU-BLUE $4.80
Pflueger and Shakespeare

FISHING RODS, True Temper and Shakespeare

True Temper Whippet 3.95

PORTABLE ELECTRIC SAWS 49.95
Porter & Cable

ELECTRIC DRILL KITS 32.95
Black & Decker

Winchester and Remington Rifles

Model 514 Remington 16.10

POCKET AND HUNTING KNIVES
4½ inch blade with scabbard 2.25

COLEMAN STOVES AND LANTERNS
One Mantel Lantern 11.95

For the Children

BOYS AND GIRL'S BICYCLES
Famous Rollfast
Sizes 20-24-26 — 24 in 44.50

TRYCYCLES 8-10-12 and 14 inch wheels, from 9.45

WAGONS, ALL METAL
Large Size — 9.95 Small 6.50

Air Rifles, Daisy, Red Ryder
1000 Shot with Scope 7.95

ROLLER SKATES
Winchester, ball bearing 3.25

FOOT BALLS, Official Size
Wilson Cowhide 2.25

Christmas Tree Decorations from 5 cents to $3.50

THE ENTIRE PERSONNEL OF
SMITH HARDWARE COMPANY
WISHES ALL THEIR CUSTOMERS AND FRIENDS A
MERRY MERRY CHRISTMAS
7 E. MAIN PHONE 74 AVON PARK

Give the Christmas present that can bring thanks for 20 Years!



Who is the child that you love the most?

You want that little one's Christmas to be the brightest possible, don't you? This year that will probably mean toys. But you can give him another gift too—one that will keep your thoughtfulness in his heart for many years to come; a United States Defense Bond.

A Christmas-given Bond will be a fine savings start for the youngster you love. By act of Congress it can earn interest for as long as twenty years—an ever-increasing reminder of your thoughtfulness.

Make the bank one of your Christmas shopping stops and find out more about bonds and other forms of saving as gift possibilities.

You'll want to investigate our Christmas Savings Club, too!

For your youngsters' security, and your country's too—give a United States Defense Bond this Christmas.

The U.S. Government does not pay for this advertising. The Treasury Department thanks for their patriotic donation, the Advertising Council and

The Barnett Bank
Of Avon Park

WRIGHT'S PACKAGE STORE
Choice Liquors
Free Delivery
Phone 363



HELLO THERE!

Hope You'll Have A Wonderful Christmas

May we wish you and yours the best of everything for a Merry Christmas. May you enjoy a happy, healthy, prosperous New Year. These are our sincerest wishes for you.

JACARANDA SERVICE STATION
STANDARD OIL PRODUCTS

"TOO LATE TO CLASSIFY"

By Russell Kay

I've just learned that when Santa Claus finishes his year's work this Christmas he is planning to remain in Florida for a few days and rest up. You see the old boy is a tourist at heart and he just can't resist the charms of Florida.

Here is how it all came about. The enterprising citizens of Lakeland have invited the Pop Warner Foundation, sponsors of National Midget Football, to hold its championship play-off there between Christmas and New Year's. The invitation has been accepted and the four top-rating Midget Football Teams of the nation will meet in the Santa Claus Bowl December 28.

There are over 1,500 Midget Football Teams scattered throughout the country and elimination contests leave four teams that will compete for the National Championship at Lakeland. They are from the following cities: Las Vegas, Nevada; Omaha, Nebraska; Roanoke, Virginia and New Orleans, Louisiana.

Traveling by train or bus these four crack midget teams will arrive in Lakeland on December 26. Since rules of the National Foundation do not permit them to stay in hotels, each boy will be assigned to a Lakeland home, where parents with children of the same age will be their father and mother while they are there.

These midget teams are composed of boys not over 13 years of age or weighing more than 103 pounds. Don's get it into your head that because they are small, they can't play football.

Folks who have seen some of their games say they put on a show that compares with the best of the big teams. They are fast as greased lightning, can squirm through a rat hole and put everything they've got into the game. The Pop Warner Foundation sponsors these youngsters on a non-profit basis as a means of developing character, civic pride, respect for property, a competitive spirit and leadership.

The games will be sandwiched in between parades, bonfires, pep rallies and sightseeing tours over the four-day period. The event will be broadcast nationwide over the Mutual network with top flight sports announcers handling the microphone. National sports writers will cover the games, and newsreel and television camera men will be on hand to record the events. All Florida will benefit by the national interest and publicity it will develop.

Colorful ceremonies will include a gigantic street parade headed by the Third Air Force band from MacDill Field, queen contest for the selection of the Little Miss Midget Football and presentation of beautiful trophies.

Before leaving Florida these youngsters and their chaperones will be given an opportunity to see as much of the state as possible. They will be taken on tours of the citrus and phosphate areas, entertained at Cypress Gardens and Silver Springs and other points of interest.

Recognizing the importance of the event, Fight Cancer, Inc. has arranged to have the famed Damon Runyon Cancer Barrel in the parade attended by a U.S. Marine Corp color guard.

While the barrel is a long way from full, it already contains several thousand dollars in the form of contributions as a result of its appearance at similar events. The hope of the sponsors is that it will be filled and running over by the time the next Watermelon Festival rolls around, which will be just one year from the time it began its journey of mercy. At that time it will be turned over to the Damon Runyon Foundation and every penny contributed during the year will go into the fund with no deductions of any kind, since expenses of the campaign are all paid by officers and directors of Fight Cancer, Inc. as a personal contribution.

The ideal of raising a barrel of money to fight cancer was conceived by Major Reardon of the Marine Corps after he lost a very near and dear relative to the dread killer. Approval was given for the effort by the Damon Runyon Foundation and the campaign was launched to run for a period of one year.

During the coming fair and festival season the big barrel, and it is big, will appear at such events as the Orange Bowl Festivities, Florida State Fair, Gasparilla Carnival, Florida Citrus Exposition, Festival of States and others. You can make a real contribution to the fight against cancer by tossing your loose change in the barrel when the opportunity is presented.

A new type of panel window which can be installed as a single unit or to form a window-wall is expected by Libbey-Owens-Ford architectural consultants to start a new trend for using Thermopane insulating glass for all windows in a home, not just the "show window."



Announcing Christmas Sale

FROM NOW TILL —

Christmas Day

Our entire stock Reduced in Price

Door Prizes Every Saturday Night at 8:00 O'clock

SHOP WITH US AND SAVE

PARK HARDWARE

"The Friendly Store"

J. L. SCOTT



Our Christmas Wishes

That Santa will bring you lots of wonderful presents . . . that your Christmas will be the best ever . . . that God will bless you in everything you do in the New Year!

THE BARNETT BANK of Avon Park

MEMBER FEDERAL DEPOSIT INSURANCE CORP.

Best Wishes



Of The Season

THANK YOU! Because of your friendliness and your patronage this year we'll have a very Merry Christmas, and we sincerely hope you will, too.

JORDON & SON
Jewelers



A MERRY MERRY Christmas

To our friends and neighbors all over town we send our hearty wishes for a joyous season. May you have a wonderful Christmas and a New Year filled with promise.

WARE Furniture Co.

Deck the Halls



Let the bells ring forth and proclaim to all that it's Christmas . . . a time to rejoice. And let our Christmas message to you ring forth with each peal of the bells . . . Merry, Merry Christmas!

AVON UPHOLSTERY
Lenny Rush



Chicken in Basket $1.25
ALL KINDS OF
Sandwiches and Sea Foods

AUNT ABBIE'S

ROAD 17 NORTH PHONE 380-M

AVON PARK

YOU'RE ON OUR

Christmas list

Of Holiday Wishes

A stocking filled with joy . . . a sleighful of happiness . . . a whole year full to brimming with peace and good news. These are the things we wish for you.

Tom and Marian
MEADOWS MODEL CLEANERS

'Tis The Season



To Be Jolly

It's mince pie 'n' turkey season . . . snowball season . . . getting-presents season . . . the season that's best of all. Well, certainly! It's Christmas! And we hope you have a fine one.

Weekley's Cut Price Furniture Co.



Make Your Gift Electrical This Year. . .

SEE YOUR FAVORITE APPLIANCE DEALER NOW

FLORIDA POWER CORPORATION

CLASSIFIED

Lots for Sale

Lots two blocks from highway near base ball park.
CLEAR TITLE - $100 PER LOT
$10.00 Down and $10.00 a Month
Biggs Real Estate & Insurance
PHONE 68
10 S. Lake Ave.

FOR SALE
in quantity lots
At Bargain Price
GOOD, CLEAN, RECLAIMED
Bushel Basket Tubs and Lids
(Lids tied 12 per bundle)
SUITABLE FOR SHIPPING
MANCINI PACKING CO.
Zolfo Springs, Fla.
Tel. Wauchula 7911
2-3-4-5 4tc

FOR SALE — House furnished or unfurnished. Call after 6 P.M. 1015 W. Circle St. No. 6 2tp

FURNISHED rooms for rent. 33 E. Pleasant Street. 1tp.

FOR SALE — One 1941 Plymouth with radio. Any reasonable offer considered. Floyd Q. Freer, phone 58 or 312-M. 1tc

FOR RENT — Unfurnished, four rooms, kitchenette, bath. 1 mile to center of town. Eastern section. S. C. Pardee, Atty., phone 298. No. 5 tfc.

FOR SALE — Attractive home, landscaped, 2 bedrooms, living room, dining room, kitchen, bath. 2 large screened porches. Garage with large bedroom and laundry house adjoining citrus trees. Call 233-J after 5. No. 4 4tp

SUMNER'S RADIATOR Shop. We Specialize in Cleaning and Repairing Radiators. Also new and used Radiators. Phone 274-M, Avon Park, Fla. 37tfc

GOOD HEALTH is Man's Greatest Asset. Drink Orange Juice. For prices call 112-W. No. 3 5tp

WANTED — A convenient home in desirable location. Reasonable down payment. Phone 241-R after 5, Sunday thru Thursday. 5 2tc

FOR SALE — All Popular and Classical, 78 RPM, Record Albums now ¼ off. We carry all speeds and all types of Records. Ideal Christmas gifts. White's Radio Service, 11 S. Ridgewood, Sebring, Florida. No. 5 2tc

FOR SALE — Two-bedroom house. In west end of Avon Park. Miss Preuss, phone 375. No. 5 2tp

FOR SALE — '39 Olds Coupe. Portable electric heater. Reasonable. 150 No. Butler, rear apt. No. 6 tfc

HOUSE TRAILER for Sale: Contact F. G. Eden, Sebring Highway, RR 1, Box 123. 1tp

PAINT YOUR HOUSE REMODEL
Coleman Floor Furnaces, Repairs, Painting, Roofing. Free Estimates—36 Months to pay. No down payment.
Townsend Sash, Door & Lumber Co.
Phone 125 Avon Park, Fla.

MATTRESSES
Renovated — Refelted — or Made into Innersprings
New Mattresses and Box Springs
Hollywood Beds
Pick Up and Delivery Service
Call or Write
BARTOW MATTRESS FACTORY
P. O. Box 588 —— Phone 8164
Bartow

NOTICE OF APPLICATION FOR TAX DEED
House Bill No. 1862
NOTICE IS HEREBY GIVEN, that J. E. Sims, the holder of the following certificates has filed said certificates for a tax deed to be issued thereon. The certificate numbers and years of issuance, the description of the property, and the names in which it was assessed are as follows:
Certificate No. 577
Year of Issuance 1949
Description of Property Lot 10 Block 61 DeSoto Park Section 36 Township 34 South, Range 29 East Per Plat Book 1, Page 31.
Name in which assessed I. Fessler.
All of said property being in the County of Highlands, State of Florida.
Unless such certificate or certificates shall be redeemed according to law the property described in such certificate or certificates will be sold to the highest bidder at the court house door on the first Monday in month of January, 1952 which is the 7th day of January, 1952.
Dated this 27th day of November, 1951.
(SEAL) H. T. Pietty,
Clerk of Circuit Court of Highlands County, Florida.
Pub. 4 t. Nov. 30, Dec. 7, 14, 21 1951

Legal Notices

IN THE COURT OF THE COUNTY JUDGE IN AND FOR HIGHLANDS COUNTY, STATE OF FLORIDA
IN THE MATTER OF THE ESTATE OF HARRIET M. YATES, DECEASED.
NOTICE TO CREDITORS
All creditors of the estate of Harriet M. Yates deceased, are hereby notified and required to file any claims or demands which they may have against said estate in the office of the County Judge of Highlands County, Florida, in the courthouse at Sebring, Florida, within eight calendar months from the date of the first publication of this notice. Such claim or demand must be in writing and must state the place of residence and post office address of the claimant and must be sworn to by the claimant, his agent, or his attorney, or it will be void and nothing for bar.
This 27th day of November, 1951.
AGNES McCALL PARKER
Administratrix of the Estate of Harriet M. Yates, deceased.
Mattie W. Tompkins,
Attorney for Estate.
Pub. Nov. 30, Dec. 7, 14, 21, 1951

NOTICE TO CREDITORS
IN THE COURT OF THE COUNTY JUDGE, HIGHLANDS COUNTY, FLORIDA.
IN PROBATE.
In re: Estate of
LENA WHITE, Deceased
To All Creditors and Persons Having Claims or Demands Against Said Estate:
You and each of you are hereby notified and required to present any claims and demands which you, or either of you, may have against the estate of LENA WHITE, deceased, late of said County, to the County Judge of Highlands County, Florida, at his office in the court house of said County at Sebring, Florida, within eight calendar months from the time of the first publication of this notice. Each claim or demand shall be in writing and shall state the place of residence and post office address of the claimant, and shall be sworn to by the claimant, agent, or their attorney, and any such claim or demand not so filed shall be void.
Percil Hanna,
As administratrix of the Estate of LENA WHITE, deceased.
S. Colquitt Pardee
Attorney for Administratrix
116 S. Forest Ave.
Avon Park, Florida
First publication November 30, 1951.
Dec. 7 - 14 - 21

NOTICE
Notice is hereby given to all whom it may concern that, pursuant to Section 44 of Chapter 22679, General Laws of Florida, the following described lands will be offered for sale at public auction between the hours of 11 o'clock A.M. and 2 o'clock P.M. on the 2nd day of January, 1952, to the highest and best bidder for cash, said land being located in Highlands County, Florida. Each parcel to be sold separately, and further described as follows:
Lots 1 to 16 inclusive and Lots 35 to 43 inclusive and Lots 45 to 48 inclusive, Block Six (6), Venus Bayview Subdivision, Section 26, Township 39 South, Range 29 East.
Witness my hand and seal this 23rd date of November, A.D. 1951.
H. T. Pietty,
Clerk of Circuit Court.
Highlands County, Florida.
(SEAL)
Dec. 14 - 21
Pub. 2 times

The Palms Restaurant
Wishes You a
MERRY CHRISTMAS
and a
HAPPY NEW YEAR
Mr. and Mrs.
Gus H. Carratt

Enjoy SILVER BAR Sparkling ALE

PALE DRY LIGHT
it's SKILL that makes the difference!

SIX CONCERTS At BOK TOWER

Carillonneur Anton Brees has scheduled six Singing Tower recitals at Mountain Lake Sanctuary for the Dec. 20-27 period, as follows:

Dec. 20, noon; Dec. 22, noon; Dec. 23, 3:00 p.m.; Dec. 24, midnight; Dec. 25, noon; Dec. 27, noon.

J. C. KNOWLES

J. C. Knowles, 45, died at Walker Memorial Hospital on Thursday, December 13.

Mr. Knowles was born in Geneva County, Ala., and came to Avon Park from there several months ago.

He is survived by his wife, Mrs. Katie Lou Knowles; a daughter, Opal M. Knowles; three sisters, Mrs. Avie Lee Thomas of Avon Park, Miss Frances Knowles and Mrs. Lola Mae Ward, both of Coffee County, Ala., and three brothers, A. D. Knowles, Geneva County, Ala.; Andrew Knowles and Hollis Knowles of Coffee County.

The body was forwarded to Enterprise, Ala., for funeral services and interment. Mizelle Funeral Home was in charge of arrangements.

ALFRED MAXWELL BOOSEY

Alfred Maxwell Boosey, 68, died at Walker Memorial Hospital Sunday, December 16.

Mr. Boosey, a retired salesman, was born in Petrolia, Ontario, Canada, and came to Avon Park from Forrest Park, Ill., four months ago to make his home here.

He was a member of the Episcopal church, and a Mason.

Survivors are his widow, Mrs. Gertrude E. Boosey, Avon Park; a son, John Edward Boosey, Milwaukee, Wisc.; a brother, Norman Boosey, Avon Park.

Funeral services were held Wednesday, December 19, 11:00 A.M., at the Mizelle Funeral Home chapel, with the Rev. John Q. Crumbly officiating. Burial will be at Detroit, Michigan.

Mr. and Mrs. Ray Wells made a shopping trip to Tampa Thursday.

Mr. and Mrs. Charles O. Locke III were in Tampa Tuesday.

Hilans Theatre
AVON PARK, FLA.
PHONE 284
Last Time Today (Friday)
Robert Mitchum in
Ernie Pyle's
"STORY OF G. I. JOE"
plus Co-Feature
"BLUE GRASS OF KENTUCKY"
SATURDAY ONLY
Roy Rogers in
"PALS OF THE GOLDEN WEST"
2nd Big Feature
"SHEPHERD OF THE OZARKS"
with the Weaver Brothers
SUNDAY and MONDAY
James Mason as Rommel
"THE DESERT FOX"
Plus Cartoon . . . . News
TUES. and WED.
"THE LADY FROM TEXAS"
Starring
Mona Freeman
Howard Duff
Plus Tom and Jerry Cartoon
Special RKO Comedy
THURSDAY and FRIDAY
"DISTANT DRUMS"
Filmed in the Everglades in Technicolor, starring
Gary Cooper
'Season's Greetings to All' Cont. from 2:00 Sat., Sun., Mon., and Tues.

WE ARE NOW
Accepting Deposits
FIRST FEDERAL SAVINGS AND LOAN ASSOCIATION OF HARDEE COUNTY
Money deposited before the 10th of the month will draw interest as of the first. Place your money where it will do Triple Duty.
You receive a reasonable rate of interest. It is insured against all loss.
It is returned to improve property in our own community where reasonably possible.
110. S. 5th Avenue
Phone 4131
WAUCHULA, FLORIDA
FEDERAL HOME LOAN BANK SYSTEM MEMBER
FEDERAL SAVINGS AND LOAN INSURANCE CORPORATION — SAFETY OF YOUR SAVINGS INSURED UP TO $10,000.

Merry Christmas
To you and yours . . . our merriest greetings and our best wishes for a Joyous Christmas and a Happy New Year. It has been our greatest pleasure to serve you. Our one New Year's resolution is to serve you better through the coming year.
Jacaranda Drug Co.

IT PAYS TO READ THE ADS BEFORE YOU BUY.


A MERRY MERRY Christmas
HONEY and JELLIES
SOUVENIRS — GIFTS
Carver's
State Road North


SHOP HERE For All Your XMAS NEEDS
Big assortment of Toys, Chinaware, Linens, Jewelery. Tree Decorations, Souvenirs, Novelties and Gift Ware.
ALL QUALITY MERCHANDISE AT POPULAR PRICES
We appreciate your patronage the past year, and wish one and all a Merry Christmas and a Happy New Year.
DAVIS 5 - 10 - 25
OPPOSITE THE JACARANDA

YOUR DOLLARS go a LONG WAY when we do your printing

A Joyous Greeting to You and Those You Love

May Gladness reign in your house . . . May good cheer and happiness be permanent guests . . . May worries fly past your door without stopping, through Christmas and the whole New Year.
EATON'S


A MERRY CHRISTMAS AND
a happy New Year to all our friends
Avon Park Motor Co.
FORD MOTOR CARS AND TRUCKS

SEVON Drive - In Theatre
5.6 Miles South of Avon Park
Saturday — DOUBLE FEATURE
December 22, 1951
Rex Allen
In
"ARIZONA COWBOY"
HIT No. 2
Virginia Mayo and Bennett
In
"SMART GIRLS DON'T TALK"
Smoke When You Please
Sunday, Monday, December 23, 24 1951
DOUBLE FEATURE
Joan Crawford and Zachary Scott
In
"FLAMINGO ROAD"
HIT No. 2
Ruth Roman
In
"COLT 45"
Eat and Drink When You Please
Tuesday, Wednesday, December 25, 26
DOUBLE FEATURE
Joel McCrea and Virginia Mayo
In
"COLORADO TERRITORY"
HIT No. 2
Ronald Reagan and Diana Lynn
In
"BEDTIME FOR BONZO"
Bring Your Children Ready for Bed
Thursday, Friday, December 27-28, 1951
CHILDREN'S NIGHT
John Wayne and Jean Arthur
In
"LADY TAKES A CHANCE"
ALSO FOUR CARTOONS
If you live out of town and wish to have a Weekly Program Mailed to you please leave your address at the Box Office.

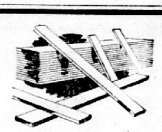
Avon Park — Phone 125
OWN YOUR OWN HOME - - Pay For It Like Rent!
WE CAN ARRANGE FOR CONSTRUCTION LOANS — F. H. A. AND G. I. LOANS
Improvement Loans: Covering Additions, Remodeling, Repairing, Re-Roofing, Painting, etc. Easy Monthly Payments, No down payment
TOWNSEND SASH, DOOR & LUMBER COMPANY

Phone 125 — Avon Park

WE WANT ALL THE News OF AVON PARK —PLEASE PHONE 54

AVON PARK SUN

ECONOMY BINDERY FORT MEADE FLA

1 SECTIONS 4 PAGES

YOUR NEWSPAPER
The Sun is the only paper boosting Avon Park 52 weeks a year. Your patronage will expand operation and bring further benefits to you.

VOLUME XXVII | Single Copy 5c | AVON PARK, FLORIDA, FRIDAY, DECEMBER 28, 1951 | NUMBER 7



The Avon Park, "Red Devils", football squad was guest of the Hilans theatre management Monday evening December 17 and was called on to the stage to announce who they had voted the Outstanding Lineman of the 1951 season. Mayor Sauls, Jr. presented the Hilans Theatre trophy to Bruce Spencer.

Rotary Hears About FPC and Electricity

Talk by Mr. R. P. Waite, Construction Superintendent, of Burns and Roe, Inc., Engineers and Conctructors of Florida Power Corporation's Avon Park Plant Extension, Avon Park, Florida.

To Members of The Rotary Club of Avon Park, Florida, December 19, 1951.

Today, I want to talk with you about electricity. That thing which Edison described as a form of energy. And, it is energy - a kind of energy that is perhaps the nearest thing to atomic energy without being a form of nuclear atomic reaction.

Electricity is about the only thing we use in daily life that we never see. We see the effects of it's heating wires to incandescence and in the rotation of motors, but the energy itself is invisible. We can't show electricity to you or have you taste it, smell it or hear it, but we will try and tell you simply how electricity is made and delivered to you. We will also tell you a little about the Company which serves you with this form of energy and about the new plant extension which is now in progress in your city.

The manufacture or generation of electric energy is different from any other type of manufacturing business. The Florida Power Corporation cannot manufacture its product ahead of time and store it away until you are ready to use it. Their job is to have plenty of power ready for you the moment you want it.

All this takes a lot of planning and a lot of the investors' money. The Florida Power Corporation's investment at present is $91,900,750.00. This represents an investment of $582.00 for every customer served or $57,908.00 for every employee or $6,126.00 for every common stockholder. The huge power pool available now is 242,300 kilowatts from Steam, Diesel and Hydro-electric plants. There is now under construction, new plants and generating facility increases which will raise this power pool to 408,300 killowatts by 1954.

The future of Florida depends on an adequate power supply. The future of the Florida Power Corporation is in the use of the energy by the new industries. Thus, working hand in hand together, they will carve out in this great state a brilliant and successful future industrially.

Many of you may wonder just what is meant when we speak of a killowatt hour. We all know that working a horse for one hour would represent one horse-power-hour. Now, a horse-power is 746 watts and a kilowatt or 1,000 watts, is approximately one and a third horses. A kilowatt hour woud represent the energy of one and one third horses for one hour.

Do you think that you could rent the use of a horse for say, three cents per hour? I hardly think that you do - yet, you get a kilowatt hour of electrictiy which is equivalent to one and one third horses for three cents or less.

Before telling you about the new Avon Park power plant extension, it might be of interest to learn a little about the growth of the Florida Power Corporation, for its growth really is a barometer of the growth of the great state of Florida. What we now know as the Florida Power Corporation had its humble beginning in St. Petersburg, on August 5, 1897, in a small plant at the foot of Central Avenue. This first plant consisted of a wood burning boiler and a 50 kilowatt generator, operating from sunset to midnight only. This plant lighted only a few hotels and homes of the wealthier people nearby. As the cost of energy was twenty-cents per kilowatt hour, not many people could afford this new fangled thing call "electric service", according to a local St. Petersburg paper.

About the same time that the St. Petersburg plant was started, G. A. Louden of Clearwater started in the ice business in Tarpon Springs and, incidentally, generated a few kilowatt hours for use around that town. The late Jacob Disston (of Disston Saw fame), together with Frank E. Davis of Philadelphia, were the main instigators behind both of these pioneering electrical operations. However, it remained for E. A. Fitkin, one of the early men in the utility holding company program, to put the Pinellas County operation together under the

(Continued on Page Four)

Babson Reports On Business And Financial Outlook 1952

B. Roger W. Babson

1. Excluding defense orders, the total business volume in 1952 will be less than that for 1951. However, National Income in 1952 will be very high, as war orders take the place of peace production.

Government Controls

2. The outstanding feature of 1952 — barring all-out war — will be the Presidential Election on November 4, 1952. I comment further upon this under paragraph 48.

3. The Administration and its economic advisors appear firmly convinced that radical inflation is about to break out next year. But the "brain trusters" are overlooking the fact that the boom is already old and it was creaking badly when the Korean War broke out. The date of the slide has only moved ahead.

4. Farm income will continue high in 1952.

5. As 1952 wears on, the effect of controls, increased taxes, and high prices will cause a decline in legitimate business. If civilian production declines too much, the public may then cry, "This is a government-made slump; let's change the Administration."

6. If in 1952 it becomes evident that business is declining too much as a result of government curbs, the planners at Washington will rush their patient into an oxygen tent.

Labor Outlook

7. Many labor groups will be successful in getting another round of wage increases in 1952. Although there may be more important strikes in the first part of 1952, there should be a decline in work stoppages in the last half year.

8. Tightness in the labor supply will continue through 1952, particularly of highly-skilled workers. Wages of such workers will be advanced voluntarily in order to hold them.

9. The Taft-Hartley Law will not be repealed during 1952, but may be amended. The Administrators of the Law will continue to wink at some of its clauses.

Commodity Prices Will Remain Firm

10. Wholesale prices of many commodities will suffer a mild decline in 1952 when compared with the price level for December 31, 1951. In some lines the drop may be quite steep from the high levels of 1951. Retail prices for 1952 will hold steady.

11. Commodity speculation for a rise will not pay in 1952. Furthermore, our expanding stockpiles of strategic materials present a real price threat in the event of a peace scare. Such stockpiles could then act strongly as a depressant on prices. Wise merchants will operate with only a conservative inventory.

12. The cost of living will remain high during 1952. This prediction recognizes that living costs next year may continue above the lower levels that existed during the first half of the year now closing. I also predict further rises in freight and passenger rates.

Farm Outlook Good

13. Congress will not take any action during 1952 to legally bolster so-called Fair Trade price maintenance. It's too risky politically when consumers are complaining about the cost of living. But, some manufacturers will tighten up on distributors, eliminating those who won't sign Fair Trade contracts.

14. Barring crop failures, the total supply of food available should be larger in 1952 than for 1951, since the government will raise planting quotas as part of its attack on inflation. If the weather is extremely favorable, the government will be asked to give away surplus crops.

15. With prospects good for a rising supply of feed grains, most meat should be more plentiful next year than in 1951. Prices for beef, however, will be held up by high wages and military needs.

Local Taxes Will Be Higher

16. The burden of Federal taxes, both corporate and personal, will not be increased again during 1952 above the advance late in 1951. State and Municipal taxes, however, will go higher again.

17. The above forecast is based on the assumption that unless Stalin starts World War III during the early months of 1952, he has made up his mind to forget World War III until the United States and our Allies again "Go to sleep", which may be some years hence. We give this as a definite prediction as to the outlook for World War III.

18. There are three ways of preventing inflation: (1) increased production; (2) decreased spending; and (3) as a last resort, increased taxes. I forecast that the current exploitation and accompanying fear of inflation are not yet at their peaks for this business cycle.

19. States and Municipalities will again be under pressure to find adequate resources of revenue. Further increases in sales taxes by State and Municipalities can be looked for next year.

20. There will be no increase in "luxury taxes" during 1952.

Domestic Trade Uncertain

21. Credit curbs will continue to hold down the demand for automobiles and certain household equipment. Completions of fewer dwellings will also act as a damper on furniture sales.

22. Falling demand for hard goods should stimulate the public's spending for food and lower-priced soft goods.

23. The above trend forecast will mean a decline in department store volume. I predict a rise in the sales of variety and drug chains.

Foreign Trade Outlook

24. I believe that armament is to become a new and permanent industry, at least for many years to come. Airplanes, tanks, artillery, guns, and munitions will constantly be replaced as they become obsolete. This new activity will operate much as the automobile industry has operated. I forecast that this will be more and more recognized throughout 1952.

25. Barring new war developments, I look for continued shrinkage in our civilian exports during 1952. Imports, however, may rise further. Exports to South America will be off. Total foreign trade should not be changed much, but the exporters will be on the short end of this business with the importers gaining.

26. Except for war supplies, it will become more difficult to convince Congress that additional heavy credits should be granted abroad.

27. Many domestic manufacturers will feel increasing competition from foreign merchandise. A cry for increased tariff protection will be heard; but no radical tariff legislation will result.

More Deficit Financing

28. The first quarter of 1952 may actually see a budget surplus as a result of high National Income and increased taxation. But, a Federal deficit will surely arise during the balance of the year.

29. Government loans will gradually increase during 1952 and there will be some strengthening of basic interest rates.

(Continued on Page 2)

Ridge Club Game To Aid Scholarship

Former APHS football players will play again in the area Saturday night, when the Ridge Club, composed of University of Florida students from this section, divides itself into North and South teams to wage its annual gridiron battle.

Proceeds of the game will go to further the worthy purposes of the Ridge Club, which include the support of a scholarship awarded to a deserving high school student from one of the six town represented in the club.

The game will be played Saturday, December 29, 8:00 P.M., at the Lake Wales Athletic Field. Adult tickets are 75c; students, 35c.

Students from Avon Park, Sebring, and Lake Placid make up the South or rebel team. The North team is composed of men from Lake Wales, Frostproof, and Fort Meade.

Avon Park players are: Virgil Martin, center; Bobby Keller, back; Garth Spencer, back; Virgil Hall, back; Jimmy Tomlinson, tackle; John Roberts, tackle; Julius Collins, guard; Charles Collins, center; Tommy Thompson, center; John Clements, end.

The Ridge Club, founded in the fall of 1948, its members being University students from the six ridge towns named above, was established for the following purposes:

To support the scholarship already mentioned.

To make for better relationships among the students attending the University from the Ridge Section.

To create an interest in the University of Florida by giving various social functions in honor of high school students of the towns recognized as being members of the Ridge Club in its charter.

EVANGELISTIC SERVICES AT CHURCH OF NAZARENE

Reverend Edward R. Ferguson, Irish immigrant and active minister for the past nineteen years, will begin an evangelistic campaign in the Church of the Nazarene, on January 2, 1952 and continue through January 13, 1952, according to Reverend J. D. Benson, pastor of the congregation. Everyone is invited to attend the services, which will begin at 7:30 o'clock each evening. Special music for the campaign will be under the direction of Mrs. Ferguson, noted gospel and radio singer.

A successful pastor for many years and former superintendent of the Ontario District of the Church of the Nazarene, Reverend Ferguson was born in Belfast, Ireland, and came to America in 1922. During the meeting he will relate his life story and tell of his experience during the Irish Rebellion of 1916.

An active Sunday-school and young people's worker, Mrs. Ferguson carried her own program over a radio network for three years. At the present time she and her husband maintain their home in Port Huron, Michigan.

DR. SEDLEY LYNCH WARE

Dr. Sedley Lynch Ware, 83, died Friday, December 21, at Walker Memorial Hospital. Dr. Ware was a retired professor of history at the University of the South. He was born in Jackson, Miss., and came to Avon Park three months ago from Sewanee, Tenn. He was a member of the Episcopal church.

Survivors are his widow, Mrs. Alice Ware; three daughters, Mrs. Mary W. Daniel, Knoxville, Tenn., Mrs. Elizabeth W. Ford, New York City, and Mrs. Alice W. Pember, London, England; and two sons, Capt. William L. Ware, USN, Charleston, S.C., and William Porter Ware, of Sewanee, Tenn.

The remains were forwarded to Sewanee for funeral services and interment there. Mizelle Funeral Home was in charge of arrangements.

Rotary Host To College Students

The annual affair of Avon Park Rotary Club entertaining the students home from college for the holidays took place Wednesday noon at the regular weekly meeting of Rotary.

A. B. Wilhite acted as chairman and told a few interesting stories on some of the students present that took place during their school years at home, and called on the following students to introduce themselves and identify their schools:

Joyce Wingfield, Garth Spencer, Anna Vilkitis, David Lanier, Rosemary Mena, Julius Collins, John Delegal, Norman Todd, Harry Hood, John Roberts, Geraldine Elder, University of Florida; Emily Ingram, Ann Pabor, Annabelle Kelsey, Lynn Longbottom, and Virginia Norris, Florida State University; Arden Anderson, Janet Sauls, Florida Southern College; Daisy Mann, Anderson College, Anderson S.C.; Ralph Hill, E. C. Wever, Erskine College, Due West, S.C.; Stanley Kelsey, Georgia Tech; Wendell Driggers, Coast Guard Academy, New London, Conn.; Gene Cruse, Emory University, Atlanta; Lillie May Collins, Stetson University; Bill Brodie, Dental College, University of Maryland.

Visiting Rotarians and guests present were Eugene Borda, Frostproof; Paul Basset of New York was the guest of Will Ward. Sam Longbottom had as his guests his son, Sam Jr. of Fort Worth, Texas and Hylmer Huseby of Houston, Texas; Lloyd Shields, Columbus, Ohio was the guest of Rotarian Paul Garber.

Civil Air Patrol Cadets

Members of the Avon Park Civil Air Patrol Cadet Flight held an organization meeting at the Youth Center last week and the following Cadets were chosen as the administrative group for the Flight unit:

Louis Lagoni, 1st Lieut.; Franklin Welch, 2nd Lieut.; Bill Jones, 1st Sgt.; Tom Moore, Cpl.; Tom Maxwell, Cpl.; Darryl Edwards, Pfc.; Glenn Welch, Pfc.

Flight instruction for the group is under the supervision of Lt. Franklin Ward of Avon Park and Operations officer for the Highlands County Civil Air Patrol Squadron. Interesting meetings of the Cadets have been held each week in Avon Park and special meetings have been held each month at the CAP headquarters at the Sebring Municipal Airport and Cadets from all Flights in Highlands County will hold a combined meeting the 2nd Sunday of each month in the future. A Link Trainer and other educational equipment are now available at the CAP Headquarters and instruction at the Sunday meeting will include navigation, flight, construction of aircraft and instrument flying.

The Cadet members are doing an outstanding job in the Highlands County CAP Squadron and the Senior members are mighty proud of these young men who have become an important cog in the wheel of CAP activities.

SCHOOL OPENS WEDNESDAY

Supervising Principal A. B. Wilhite announces that the Avon Park Public Schools will reopen for the new year on Wednesday morning, January 2, 1952, at the usual time.

The Rev. and Mrs. Roger E. Williams, Jr., and four children, of Oxford, N.C., were Christmas guests of her parents, Mr. and Mrs. J. B. Coen, Jr., and her grandmother, Mrs. J. B. Coen, Sr. Mrs. Williams is the former Mary Coen.

Christmas Committee Plays Santa Claus To 42 Homes

Winners In Outdoor Decorations Contest

Entries in the residential lighting and decoration contest, sponsored by the Avon Park Garden Club, were judged Sunday, December 23.

First award in the outdoor classification went to Mr. and Mrs. J. O. Witt, Tulane Circle. Mr. and Mrs. Loy H. Brodie, Canfield St., won second; and Mr. and Mrs. A. C. Wester, Winthrop St., third.

For the exterior decoration of a doorway, the first award was given to Mr. and Mrs. J. C. Glenn, Highland Ave. Second prize was awarded to Mr. and Mrs. Edward E. Sharpe, E. State St.

Honorable mention was awarded Mr. and Mrs. Clarence King, So. Verona; Mr. and Mrs. Devon Reddick, Lake Avenue, and Mrs. Parke Anderson, Canfield St.

No awards were given for the window decorations, no entries in this classification having been registered at the Chamber of Commerce office.

Seventh-day Adventists Active In Foreign Missions

Sabbath school members of the Walker Memorial Seventh-day Adventist church have given foreign mission offerings totaling $2,804.19 during 1951, H. M. Baldwin, Supt. of the Sabbath school reported this week.

To this amount will be added the special quarterly mission offering given to aid medical and educational work in Latin America.

The local church has a goal of $150.00, part of an estimated $315,000 to be collected on that day in the Adventist churches of North America. Approximately $50,000 of the offering is earmarked for construction of a surgical unit at Montemorelos, Mexico, mission hospital and new buildings for the denomination's training school at Mandeville, Jamaica.

Since the Montemorelos Hospital opened 4 years ago, 1500 patients have been hospitalized and more than 30,000 people have been cared for in the out-patient service.

With the aid of an airplane piloted by one of the missionaries, the institution serves the remotest villages in a radius of 300 miles. The flying pastor brings emergency cases to the hospital and carries doctors and nurses out to hold clinics in surrounding areas.

The nurses trained at the hospital are serving the needs of the sick in many places throughout Mexico. Ten city clinics are already in operation and the church plans to expand this medical service as fast as trained Mexican doctors and nurses are available.

The hospital is a part of a medical missionary program begun 6 years ago in Inter-America. Today the church operates 4 hospitals, 11 clinics, a medical launch and a weekly "Home and Health" radio broadcast in that area. A new 75-bed hospital will open in Puerto Rico next year.

Episcopal Services After Christmas

"The Service of the Nine Lessons" will be held in the Church of the Redeemer on the First Sunday after Christmas at 11 A.M. The service is a traditional form of the carol service in the Angelican Communion. Nine lessons are read from the Old and the New Testaments of the prophesy and the birth of our Lord. The lessons, culminating in the Prologue of St. John's Gospel, are interspersed with carols.

The public is invited to attend the service.

In addition to the 11o'clock service, the Holy Eucharist will be celebrated at 7:30 A.M. and the Church School will meet in the Parish House at 9:45.

Other services during the week will include a celebration of the Holy Eucharist on the Feast of the Circumcism, January 1, at 10 A.M., and the Sacrament of Penance on the Vigil of the Epiphany, January 5, at 7 P.M.

YOUTH CENTER OPEN THIS WEEKEND

The Youth Center will be open this Friday evening and Saturday evening, from 7:30 to 10:30.

Mrs. Edwin Carter will be in charge Friday; Mrs. L. M. Lagoni on Saturday.

A letter signed by Santa Claus and bearing his picture and other symbols of Christmas was left at 42 Avon Park homes on Monday, December 24. The letter stated in part: "Merry Christmas, Happy New Year! The gifts from Santa were ordered by the Avon Park Firemen, other organizations, churches and individuals. Hope you like them and have a very merry Christmas".

Accompanying the letters were ample bags of holiday foods and gifts of clothing and toys, gaily gift-wrapped. These were the Christmas cheer gifts distributed by the Christmas Committee, under the chairmanship of C. Lester Armstrong, to those unable to provide a happy holiday for themselves.

City trucks carried the gifts to the 42 families, which included 215 individuals, 130 of these being children who received enough toys purchased by the Firemen to gladden the heart of any small girl or boy. Both white and colored families were included. Children up to age 15 received gifts, the older one being given such things as pocket knives or costume jewelry suitable to their age.

The distribution of the gifts was well organized and progressed rapidly. On the Friday evening preceding Christmas, wives of the Firemen met and gift-wrapped and labeled toys and other articles. Organizations donating clothing wrapped and labelled their gifts before turning them over to the committee.

A number of churches and organizations distributed additional Christmas baskets.

Gifts were given to a list of families which had been previously investigated as to need, a great deal of the work of clearing having been done personally by the committee chairman. A committee in the colored quarters also worked hard and efficiently, and Mr. Armstrong wishes to express his thanks to them.

The chairman of the Christmas Committee also wishes to express his gratitude to everyone—whether church, club, or individual — who contributed any gift, work or money towards the success of this annual distribution.

Toys and Christmas candy were donated by the Avon Park Firemen, who have already set the date for their annual minstrel show to provide funds for Christmas, 1952. It will be March 20.

Thanks are given J. W. Earnest & Co., Wauchula, who gave dolls; to A. P. Cook and R. A. Carver for gifts of honey.

Others donating food, clothing or money include: Seventh-day Adventist Church; Christian Science Church; Parent-Teachers Association; St. Margaret's Auxiliary of the Church of the Redeemer, and the church; Avon Park Garden Club; Junior and Senior Woman's clubs; Women's Society of Christian Service of the First Methodist Church; Women of the Moose; Women's Missionary Union, Deacon's Association, and Sunday School of the First Baptist Church; Florida Avenue Baptist Church; Rotary Club; Order of the Eastern Star; American Legion and Legion Auxiliary; T. J. Ward, for Ward's Department Store; Mt. Olive Church, Beulah, Church, and City Mission (all colored).

It should also be pointed out that other organizations not listed contributed a sufficient sum last year to provide a surplus for this year, and were therefore active members of this year's Christmas Committee.

Old-Fashioned Revival

Revival services will begin at the First Pilgrim Holiness Church, located on Highway 27 No., on January 1, 1952, and will continue through January 6.

The Rev. and Mrs. P. D. Trissel and family from Battle Creek, Michigan, will have charge of these services. There will be special singing each evening by the Trissels and the Rev. Trissell will bring the message.

Prayer services in behalf of the revival are being held at 7:30 each evening December 26 through December 30. These prayer meetings are conducted by the laity and the pastor.

The pastor, the Rev. Ray Fitzgerald, extends to everyone a cordial invitation to attend each of these important services at 7:30 P.M.

Mr. and Mrs. Fred Montsdeoca of Gainesville are spending the holidays in Avon Park.

THE AVON PARK SUN

(A JOHN H. PERRY NEWSPAPER)
Established 1919, at Avon Park, Florida

Published Fridays at Avon Park, Florida

OFFICE: B-26 Building Telephone 54

Entered as Second Class Mail in the Post Office at Avon Park, Fla.

Arthur S. Kinney Managing Editor

$2.00 PER YEAR IN ADVANCE — OUTSIDE COUNTY $2.50

Winter Guest Club News

Louie Divoll Scribe

Christmas is over. The most common phrase heard in the tourist circles has been, "I can't make this seem like Christmas". The club held its usual Christmas party Saturday evening with a very large attendance. An excellent program was presented under the able direction of Mrs. Book. Santa arrived at the proper time to distribute the gifts. Refreshments were served by a committee headed by Mrs. Peter. Christmas day large groups enjoyed dinner together at various places.

Mr. Harry Gibson of St. Paris, Ohio, was recently elected to the Board of Directors to replace Mr. Rodgers who resigned. This column extends congratulations to Mr. Gibson.

Friends who remember Mr. Rodgers will be interested in his recent letter to Mr. Oppy. Because of the health of his brother, the Rodgers considered it best to go to Tucson, Arizona, this winter. They are near the University of Arizona and have the privilege of attending the lectures, plays and concerts of the University. They have joined the Winter Visitors Club which has activities similar to ours. Mr. and Mrs. Rodgers extend to their many friends in Avon Park the Holiday Greetings.

Mr. Gruber is spending some time at the Walker Memorial Hospital. Reports of his improvement are very encouraging. We extend our sympathy to both Mr. and Mrs. Gruber.

New York, New Jersey and the New England States are to be hosts and hostesses for the month of January. The group is headed by Mr. Frank Beckwith with Virginia Warwick and Louie Divoll acting as right and left bowers respectively. At this writing, plans are not fully developed, but it is safe to say that Open House will be held on New Years Day honoring the golden wedding of Mr. and Mrs. Harvey Heath. Watch the bulletin board for further announcements. The witch's pot is brewing.

1952 will be welcomed by those who attend the dance to be held in the club room New Year's Eve. The usual good time. The usual music with Ed Patton as master of ceremonies.

Wanted — More of the male species to attend Ed Patton's dancing class on Thursday at 9:30 A.M. It's exciting! It's instructive! It's enjoyable! You'll never learn any younger. No charge.

We had a score sixty to their sixty-five so it was anyone's game. Will Eisenhower run? Me, why I'm a Taft man myself. Oh yes. I knitted two sweaters last winter. She bid five hearts and made it to win the rubber. I liked that hot potato salad at our table. Aren't these tax scandals terrible? Why, this is only half of what we caught in Lake Okeechobee. It was 20 below in my town. Well, I'm glad I'm down here out of the snow.

CHRISTMAS SEAL SALE FOR COUNTY REACHES $2,232.65

The Christmas Seal Sale has netted the Highlands County Tuberculosis and Health Association the total sum of $2232.65 up to and including Saturday, December 22nd. This is approximately $1000 over the same period of last year. Of this sum Avon Park has contributed $677.50, Sebring $1350.15, De Soto City $45.00 and Lake Placid $160.00.

We have hoped to reach our quota of $2750.00 by January 5th at the latest which gives us $517.35 still to be raised. With this thought in mind, reminder cards have been mailed to contributors of former years who through the great rush of business during the holiday season have forgotten to pay for the seals they have been using on their Christmas mail.

During the past week numerous individuals and organizations have contributed to our Bonds of Appreciation and we take this opportunity to thank them.

The State Livestock Sanitary Board has asked for a crackdown on movements of uncertified livestock into the State. It is said there is a danger of spreading disease among Florida stock unless regulations requiring incoming cattle to have health certificates are strictly enforced.

Florida Highway Patrol Director H. M. Kirkman told the Florida Trucking Association that commercial vehicles are involved in only 16 percent of the traffic accidents in Florida.

AVON PARK SERMONETTE

POSTING YOUR BOOKS

J. D. Benson, pastor, Nazarene Church

In the book of Amos, 4:12-b, we read: "Prepare to meet thy God."

Just recently, I received a letter from the United States Treasury Department of Atlanta, Ga. Upon examination of its contents I found, as in previous years, the necessary forms and helps for filing an income tax report. Each wage earner whose income is above a set amount, has to file a report each year and if the agents feel so as to do it, they may come to a business office and ask to examine its books at any time, even unexpectedly. In order to give an accurate report, the books must be posted and brought up to date.

This reminds me of the fact that another year has passed both in my business life and also spiritual life, and during this lapse of time, many have been called up unexpectedly to stand before God and give an accurate account of themselves to God. Yes, the call was given for the posting of their books and every thought, word and deed to be accounted for. Resolutions will not do now to set our spiritual books in order but we must seek God with our whole heart if we do find Him and be clear in His sight. "Success comes in cans but failure comes in can'ts."

There has been a peculiar parallel between our spiritual and governmental check-up and it is that either may at any moment come to us and demand of us an open, posted set of books. How will we measure up before God when the books of our spiritual life are posted? Will He say, "Well done", or "Depart"?

This little thought in closing:

"I have only just a minute,
Only sixty seconds in it,
Forced upon me, can't refuse it,
Didn't seek it, didn't choose it,
But it's up to me to use it.
I must suffer if I lose it,
Just a tiny little minute,
But eternity is in it."

"Yesterday is a cancelled check.
Tomorrow is a promissory note.
Today is ready cash.
Spend it wisely."

W. J. Clapp New President of FPC

William J. Clapp, was elected president of the Florida Power Corporation by the company's board of directors, effective January 1, 1952, according to an announcement made yesterday by G. F. Woodham, local manager of FPC.

Clapp, who has been with Florida Power for 27 years, succeeds W. C. Gilman, who now becomes chairman of the company's executive committee.

Clapp has been executive vice president of the utility and brings to his post a varied background of experience in almost every department of the company. He first joined Florida Power in 1925 as an engineer after graduating from Clemson College. In 1943 he left for military service and at the close of the war was part of the staff which helped rehabilitate German and French utilities. He holds the rank of Major in the Army reserve corps of engineers and is a member of the American Society of Mechanical Engineers and other professional organizations.

The amount spent in 1950 by United States cities for each public school pupil was $246.71.



"He comes in every day trying to catch us"

If more people would drive in every day to "put us to a test" we'd be even busier than we are now. We welcome you to test our service and our courtesy.

BORDER'S SERVICE STATION
1105 W. Main St., Phone 274-J

Babson Reports on Business and Financial Outlook for 1952.

(Continued from Page One)

30. Government bonds will continue to be held tightly between the floor of Federal Reserve support purchases and the ceiling of Federal Reserve anti-inflation sales. Under such conditions, price changes should be negligible during 1952.

31. While Canada and South Africa have permitted "free markets" or revaluation of gold, because of increases in costs of production, the Administration is still **opposed**. The Gold Stock of the United States is, however, likely to be revalued, upward when the nation, in the opinion of government economists, "needs another shot of inflation." This will not be in 1952.

Stock Market and Bond Outlook

32. Until the danger of war is past, wise people who can easily do so will move out of large bomb-vulnerable cities and avoid having investments in such areas.

33. Sometime during 1952 stocks will sell lower than current quotations. This applies especially to oils and certain "blue chips".

34. Stocks now in the best position for 1952 should be many of those that have not been popular as inflation hedges in the past months. I like good chain variety store stocks, certain movie stocks and possibly the air-transportation issues.

35. Investments Trust funds, pension funds, and insurance companies may provide an excellent backlog of demand for sound Income Stocks where good values can be demonstrated.

36. Successful investors of 1952 will be those who have the **patience** to follow a carefully planned investment program. Such a program will emphasize diversification — not only by company and industry, but also by quality and cash.

37. Highest-grade taxable corporate bonds should hold in a narrow price range during 1952, but I see no reason for individual investors to buy them unless they are **convertibles.**

38. With present high income taxes, tax-exempt bonds should continue in good demand. Investors should see to it that their bond maturities are carefully diversified, with some part of their bond funds maturing each year. As there usually is not a good market for tax-exempts when an estate is liquidated, it is wise to hold only such bonds as will mature near the time of one's probable death.

Real Estate Activity

39. Much of the recent real estate boom was the result of easy credit,—almost nothing down and small payments for years hence. Under the recent legislation there will be fewer small homes built in 1952; but some credit restrictions will be modified. Mortgage money should soon be had on more liberal terms.

40. Nonessential commercial building will be hit in 1952 — but, barring World War III, controls will be lessened rather than increased.

41. The decline in new building will continue to throw a wet blanket over speculation in vacant suburban lots during 1952.

42. The scare caused by the Korean-China War and fears of an early outbreak in other sections will adversely affect the demand for big city real estate. This fear, however, is declining and many who had put their city properties up for sale are withdrawing them.

43. Small sustenance farms should hold up well in price as these continue to be valuable inflation hedges. Demand for large commercial farms, however, should weaken as the year progresses.

44. Any swing back toward rent control will act as a further damper on new apartment house building. There is as yet no incentive to build homes for rental income, although rent control is gradually lessening.

45. Tighter credit controls will make it more difficult to improve older residential properties. Hence, the prices for these should weaken even though these are now the best buys.

46. Volume of money and credit in circulation will continue to increase to about the peak of a few years back. The **big** rise has been in credit. Much of the credit is "secured" by commodity and property values that can shrink greatly **when** defense spending ends.

Defense Orders and Politics

47. Those who can do so should attempt to get defense orders if needed to hold up production volumes and reduce overhead. Not too much profit from such war business should be expected. These contracts will be subject to tightfisted renegotiations.

48. The political outlook for 1952 will be completely dominated by jockeying for position in the Presidential race for 1952. Barring World War III, Congress will pass very little new legislation except some sops to labor and the veterans.

49. Congress will still be dominated by a conservative coalition of Northern Republicans and Southern Democrats. This North-South coalition will still be able to curb onslaughts by New Dealers.

50. Democrats, as well as Repuubicans, in Congress are making every effort to avoid antagonizing farmers. Again, in 1952 - as in 1948 - the farmers will hold the balance of power in the Presidential and many Congressional elections. Midwest states can make or break the Presidential candidates. The labor vote is overrated.

$7 MILLION FOR CORN-ON-THE-COB

Florida grown corn-on-the-cob, the state's newest commercial vegetable crop, cashed in more than $7 million in the 1950-1951 season.

Florida farmers have furnished green corn for local consumption since earliest times but not until the last five or six years has the crop reached significant commercial proportions, the Florida State Chamber of Commerce pointed out yesterday.

Fast harvesting and pre-cooling, attractive packaging, the development of new hybrid varieties of sweet corn and the protective use of new insecticides are the principal reasons for the rapid expansion of sweet corn production in the State.

Select the Service that selects its men—U. S. Marines.

NEW SHOE HOSPITAL TO OPEN SHORTLY

Anthony Niarhouse, formerly of Scottdale, Pa., near Pittsburgh, intends to be a resident of Avon Park and a businessman here.

He has purchased the shoe repair shop on Main Street, below the Mid-State Hotel, recently operated as Still's Shoe Shop, and will re-open it as soon as he has installed new equipment. (His advertisement appears in this issue of the Sun.)

Mr. Niarhouse with his wife and two sons, have been staying in Tampa, but will move here as soon as he locates a home. There are two other sons, one in the U.S. Air Force, and one who remained in Pennsylvania.

Patronize Sun Advertisers

YOUR DOLLARS go a LONG WAY when we do your printing

ANNOUNCEMENT
of Office Hours
DR. W. S. COON, Dentist
8 A.M. to 4 P.M. Through Friday
Closed Saturday Afternoon
Off. Ph. 2091 - Sebring - Emergency Ph. 7881

A&P's value-priced pork cuts provide
Good Eating for You in '52!

SWIFT PREMIUM TENDER SMOKED
HAMS HALF or WHOLE LB. 57c

SUGAR CURED BONELESS SMOKED
Bacon Squares LB. 27c

DRESSED AND DRAWN GRADE "A"
Baking Hens Lb. 59c

New Years "SPECIAL"
SMOKED
HOG JOWLS, Lb. 35c
TEETH OUT AND TONGUE IN

GA. SHIPPED GRADE "A" WHOLE
FRYERS Lb. 53c

FRESH MEATY PORK
Neck Bones LB. 22c

Super Right — Fully Cooked
Ready-to-Eat 4 to 6 lb. avg.
Picnics LB. 39c

A&P

Customers' Corner

Here's our New Year's resolution:
To do everything in our power to make every customer say, "I'm glad I shop at A&P."
If we can make the new year a happy shopping year for you, it will be a happy year for us, too.
CUSTOMER RELATIONS DEPT.
A&P Food Stores
420 Lexington Ave.,
New York 17, N. Y.

EMPERIOR
GRAPES 2 LBS. 29c

WESTERN WINESAP
APPLES 2 LBS. 35c

FRESH
Turnip Roots Lb. 10c

LARGE SIZE FLORIDA
CELERY 2 stalks 25c



FLA-GA CHOICE DRIED
BLACK EYE PEAS 12 OZ. PKG. 15c

IONA - Prepared from Dried Soaked Peas
Black Eye Peas 15¾ oz. can 11c

Ann Page
Salad Dressing
Pint 29c Quart 49c

A&P GRADE "A"
Apple Sauce
No. 303 can 12c

A&P GRADE "A" VACUUM PACKED
Sweet Potatoes 18. oz. Can 24c

SULTANA
Strawberry Preserves 12 oz. glass 29c

NUTLEY
OLEO Yellow in Quarters Lb. 23c



JANE PARKER ORANGE COCOANUT
Gold Layer Cake
When you ring in 1952, bring in this luscious layer cake — as fresh and festive as the New Year itself!
65c 8-IN. CAKE

A&P Food Store
Avon Park, Fla.
All Prices in the Ad Effective thru New Year's Eve Monday December 31st.
A&P STORE WILL BE CLOSED NEW YEAR'S DAY

$1000 Discount
On 2-Bedroom Furnished Concrete Block House
On Lake Lotela
100 Ft. Corner Lot
SEE YOUR BROKER FOR DETAILS OR
PHONE 4451
C. T. RATLIFF, Realtor
WAUCHULA, FLORIDA

STEPHENSON FUNERAL HOME
AVON PARK PHONE 222

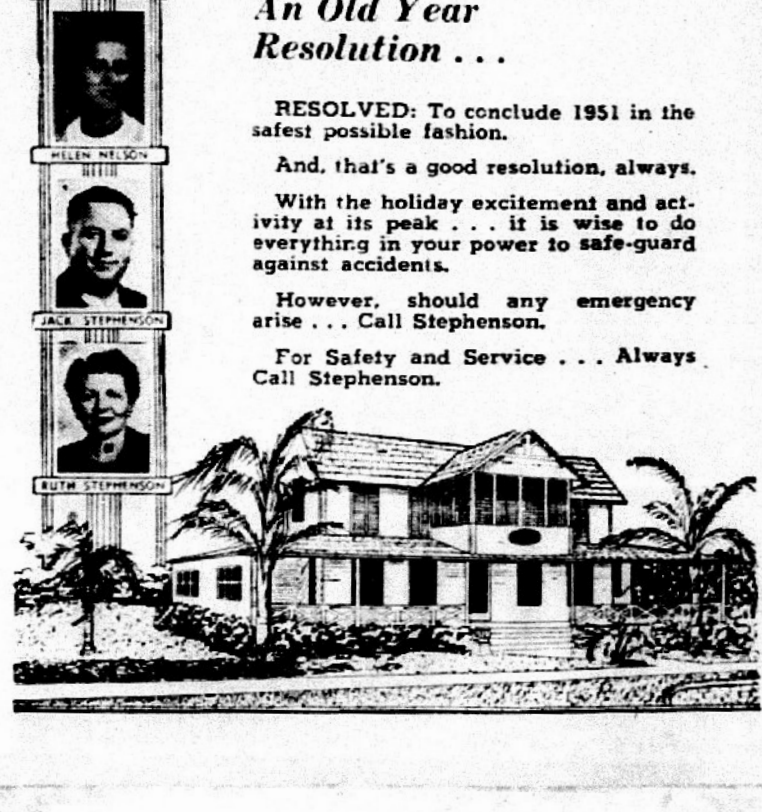

An Old Year Resolution . . .

RESOLVED: To conclude 1951 in the safest possible fashion.

And, that's a good resolution, always.

With the holiday excitement and activity at its peak . . . it is wise to do everything in your power to safe-guard against accidents.

However, should any emergency arise . . . Call Stephenson.

For Safety and Service . . . Always Call Stephenson.

Clubs - - Social Activities - - Personal Items

Society Editor
Yula Fisher
PHONE 54

Florida Power Employees Club Christmas Party

Members of the Florida Power Corporation Employees Club held a holiday hamburger supper and a party for the children last week at the Florida Power Cafe, which is located on the new plant construction site.

Supper consisted of hamburger rolls, a variety of salads, pickles, olives, and pies and cakes of many kinds.

Santa Claus arrived after supper and presented every child with toys, candy and nuts.

Attending the party were: Mr. and Mrs. J. W. Ingle and son; Mr. and Mrs. L. S. Ford; M. F. Stokey and Milton and Delores Stokey; Mrs. C. S. Wrangton and son, Chuck; Mr. and Mrs. V. O. Waters; Mrs. W. W. Sherertz and sons, Raymond and Frank; Mr. and Mrs. E. E. Sharpe and sons, Eddie and Tommie; Mr. and Mrs. H. R. Dougherty and children, Tommie, Janet and Wayne; Mr. and Mrs. A. L. Kelly and daughter, Jo Ann; Mr. and Mrs. H. F. Wells and children, Mike, Sherry, and Kim; Mrs. R. P. Delaney and children, Karen and Tim; R. Derkman; Mr. and Mrs R. F. Harden; Mr. and Mrs. W. M. Green and son, Bill; Mrs. A. S. King and children, Arlene, Kathy, and Larry; Mr. and Mrs. C. R. Durden and children, Mary Ann and Bobby; Mrs. Addie King; Mr. and Mrs. C. McWilliams and son, Bruce; Mr. and Mrs. E. W. Cribbs and children, Molly and Douglas; Mrs. W. P. Surrency and children, Roma, Ruth and Wayne; Mr. and Mrs. J. P. Christie; Mr. and Mrs. W. E. Albritton and son, Keith; G. F. Woodham; Mr. and Mrs. L. T. Mitchell and children, Trudy Ann and Nancy; Miss Helen Jarrett, Miss Helen Tuten; Mr. and Mrs. D. Martin and children, Miss Peggy Martin and Patsy; Mr. and Mrs. H. H. Shepherd and daughter, Lynda; Mr. and Mrs. J. L. Johnson of Frostproof; Mr. and Mrs. H. L. McCully and son, David; Mr. and Mrs. J. C. Murphy; Mr. and Mrs. John Mathis and sons, Clayton and Nelson; Mr. and Mrs. Wendell Smith; Mr. and Mrs. R. P. Waite; Mr. and Mrs. George Allen and daughter, Lorene; Mr. and Mrs. Bob McKnight and daughter, Betsy; Mr. and Mrs. James Delaney and sons, James and John; Mr. and Mrs. A. V. Benson, of Lake Wales; Mr. and Mrs. Sam Gray of Lake Wales; Mr. and Mrs. John Gleason and son, Emery; Mr. and Mrs. R. J. Sutherford; Mr. and Mrs. R. M. McCabe; Mr. and Mrs. Lawton Roberts and children.

On duty were C. S. Warrington, W. P. Surrency, W. W. Sherertz, and A. S. King.

Civilian Defense Program Planned For Woman's Club

The Senior Woman's Club of Avon Park will meet at 3:00 P.M., Friday, January 4, in the Palm Room of the Jacaranda Hotel. Mrs. Viola Alderman, civic committee chairman, is in charge of the program. There will be an out-of-town guest speaker, an expert on civilian defense, who will talk on that subject.

The club's executive board will meet Wednesday afternoon, Jan. 2, at 3:00, at the home of Mrs. S. O. Norris, the president.

"Hello Club" Holds Christmas Party

On December 20, the "Hello Club", whose members are operators employed by the Inter County Telephone Co., held their Christmas party.

A delicious supper of turkey with all the trimmings was served at 6:30 P.M. to about 25 members and guests. A social hour and exchange of gifts followed and all present agreed that it was a most happy and enjoyable occasion.

Births

To Mr. and Mrs. Claudie Junior Frazier of Frostproof, a son, Michael Keith, born December 20, at Walker Memorial Hospital. Birth weight was 8 pounds.

* * * *

To Mr. and Mrs. Lucius Calvin Fletcher, a son, Ronald Calvin, born December 20 at Walker Memorial Hospital. Birth weight was 7 pounds 2 ounces.

It Pays to Advertise

O.E.S. Chapter Names Officers

Officers of Leigh Chapter No. 85, O.E.S., were elected last week as follows:

Mrs. Gladys Hagan, worthy matron; Fred Simcox, worthy patron; Mrs. Vera Kirkland, associate matron; Mannin Kirkland, associate patron; Mrs. Loca Stucky, secretary; Mrs. Belle Martin, treasurer; Mrs. Vivian Rich, conductress; Mrs. Elizabeth Lamb, associate conductress.

The following officers were appointed by the worthy matron:

Mrs. Esther Jones, chaplain; Mrs. Helen Harris, marshal; Mrs. Grace Flagg, organist; Mrs. Janie Hinkle, Ada; Mrs. Mary Reed, Ruth; Mrs. Sallie Reeder, Esther; Mrs. Lillian Bridges, Martha; Mrs. Lettie Witt, Electa; Mrs. Grace Blanford, warder; Earl Rich, sentinel.

These new officers will be installed on December 31 at 8:00 o'clock and the public is invited to attend.

Mrs. Emma Saunders, Worthy Matron of Florida, will be the installing officer. Marshals will be Mrs. Minnie Smith, grand instructor of district 15, Mrs. Neva Atherton, junior past matron of Leigh Chapter, Mrs. Ruth Stephenson, grand chaplain, and Mrs. Loca Stucky, grand secretary.

1952 WEBBER COLLEGE FORUM SERIES

Babson Park, Florida — Dr. Palmer T. Hogenson, President of Webber College, announced today that residents and visitors of surrounding communities will again have the opportunity to hear outstanding speakers discuss current social, economic, and political problems at the 1952 Webber College Forum Series.

Eight specialists will be presented on successive Wednesday evenings, beginning January 9, in the Babson Park Woman's Club building at 7:45 P.M. Dr. John Ray Ewers, pastor of the Babson Park Community Church, will preside as Moderator. There is no admission charge or free will offering.

Miss Daisy Smith and Herbert I. Smith entertained at dinner Christmas in the newly-opened dining room of the Jacaranda Hotel. Their guests were Mr. and Mrs. C. R. Phenicie, Mrs. Aileen Franklin, and Professor M. J. Heynem.

Mr. and Mrs. H. W. Reddick had their children and families home for Christmas. Their guests were Mr. and Mrs. E. L. Bell of Tampa, Dr. and Mrs. M. J. Reddick and Miss Hilda Reddick of Lake Wales, and Mr. and Mrs. W. M. Tillis and children of Joppa, Ill. Mr. and Mrs. Tillis and Miss Reddick are remaining here until after New Year's day.

Guests of Mr. and Mrs. B. F. Martin for dinner Christmas were their children and families: Mr. and Mrs. J. O. Blake and daughter, Marcia, Mr. and Mrs. L. M. Smith, all of Tampa; Mr. and Mrs. Devon Reddick, Dick and Devorah, and Mr. and Mrs. Billy Martin, Judy and Joey. C. B. Martin of Madison, Wisconsin, intended to fly home for Christmas, but bad weather grounded all planes.

Louise Bishop, formerly of Avon Park, has been named delegate from the University of Colorado, Boulder, Colo., to the 16th Quadrennial Conference of the Student Volunteer Movement in Lawrence, Kansas, December 27 to January 1. She will be one of nearly 2500 young men and women to meet at this interdenominational religious student conference.



Jacaranda Drug. Co.
AVON PARK, FLA.

Mr. and Mrs. Clarence Rueg of Detroit are visiting Mr. and Mrs. William Langenbaum here.

Mr. and Mrs. Robert Watson has as their guests over Christmas, Mr. and Mrs. William Grimm of Georgetown, S.C.

Mr. and Mrs. T. O. Perry of Lakeland and J. H. Perry of Fort Myers were Christmas guests of Mr. and Mrs. D. G. Perry.

Miss Alma Harrell, who has been ill with flu, recovered sufficiently to be released from the hospital last weekend.

Gen. A. M. Owens, who has been ill at Walker Memorial Hospital, was sufficiently recovered to return home last Sunday.

Mr. and Mrs. W. M. Kluberg and children, of Tampa, are spending the holidays with Mr. and Mrs. W. S. Betts.

Mr. and Mrs. John Bailey and children, Johnnie and Barbara Ann, of Lake Wales, were holiday guests of Mrs. E. C. Wever and Mr. and Mrs. Bill Sachsenmaier.

Miss Bettysue Davidson and W. E. Davidson of Tallahassee, and Bob Failing of Murphy, N.C., are spending the holidays with Mr. and Mrs. Fred Reddick.

Mr. and Mrs. Dwight Porter of Tarentum, Pa., are the guests of Mr. and Mrs. Heron Bovard. The Porters are honeymooning in Florida, and will make trips to various points of interest in the state.

Mr. and Mrs. H. B. Donaldson had as dinner guests on Christmas day Miss Mary Bigger and her brother, Gail Bigger, of Pittsburg, who are spending the winter here, and Ralph Manson.

Mr. and Mrs. L. W. Wicker went with Mr. and Mrs. G. B. Cox, Jr., of Sebring to attend the all-star football game between North and South in Miami last Tuesday night.

Holiday guests of Miss Daisy Smith and her brother, Herbert I. Smith, are their cousin, Dr. Emily Dexter, of the faculty of Agnes Scott College, Decatur, Ga., and her friends, Misses Jellot and Gruner, also teachers.

Mr. and Mrs. Frank M. Thompson and children, Joyce, Neal and Frank, of Chattanooga, Tenn., ieft Wednesday after spending the holidays with Mrs. E. C. Wever and Mr. and Mrs. Bill Sachsenmaier.

Mr. and Mrs. William E. Derby of Pine Point, Maine, and St. Petersburg, and Lt. Commander J. E. Hipp, USN Retired, Mrs. Hipp, and their son, Brian, of Gainesville, are the holiday guests of Mr. and Mrs. L. B. Wing. Mrs. Hipp is the Wing's daughter.

Mr. and Mrs. H. R. Duckett of Arlington, Va., arrived Thursday to spend the Christmas holidays with Mrs. E. C. Wever and Mr. and Mrs. Bill Sachsenmaier. They were accompanied by E. C. Wever, Jr., of Erskin College, Due West, N.C. All will remain until Sunday, December 30.

Mr. and Mrs. Robert Watson were hosts at a Christmas Eve party, their guests being Mr. and Mrs. H. B. Donaldson, Mr. and Mrs. C. A. Colmery, R. H. Manson, Mr. and Mrs. E. L. Phillips, and Mr. and Mrs. William Grimm pf Georgetown, S.C., who were the Watson's houseguests.

C. B. Geiger has as his holiday guests his son and daughter-in-law, Mr. and Mrs. Harlin Geiger, and Mrs. Geiger's brother, Al Johns. Mrs. Johns, and two children, all of Battle Creek, Mich. They arrived Sunday and expect to remain until January 3.

Lawrence Jaudon of Savannah, Ga., is the guest this week of Dr. and Mrs. H. W. Coleman.

Mr. and Mrs. Samuel Haynes of Frostproof are spending the holidays with her parents, Mr. and Mrs. G. F. Woodham.

Mr. and Mrs. L. C. Hooper and family were called to Mount Dora Wednesday by the death of Mrs. Hooper's father, M. E. Townsend.

Mr. and Mrs. Chas. Robinson of Miami were Christmas guests of Mr. and Mrs. A. B. Wilhite. Mrs. Robinson is Mrs. Wilhite's sister.

Mr. and Mrs. Roger Sappington of Chicago, Ill., are visiting his mother, Mrs. R. S. Sappington, for the holidays.

Miss Cecilia Wilt of Williamsport, Pa., is spending her two weeks school vacation with her uncle and aunt, Mr. and Mrs. Harry E. Wilt.

Mrs. Lena Clements was called to her former home in Brewton, Ala., on Wednesday night, December 19, by the death of her mother.

Mr. and Mrs. Louis C. Jorndt and three sons, of Chicago, Ill., are visiting his parents, Mr. and Mrs. George D. Jorndt, and aunt, Mrs. Ida M. Ott.

Dr. and Mrs. Charles B. Sherman and daughter, Rachel, of Rochester, N.Y., returned home Wednesday after visiting his mother, Mrs. Alice O. Sherman, for the month of December.

Dr. Stanley N. Reeves of Conrad, S.C., former supervising principal of the Avon Park schools, visited Avon Park this week, stopping at the Jacaranda Hotel. He called on friends here.

Bob Hall of Philadelphia arrived last Friday to visit his parents, Mr. and Mrs. I. L. Hall, returning Wednesday. The whole party spent Christmas day in Tallahassee.

Christmas day guests of Mrs. Alice O. Sherman were Mrs. Florence Demorest and Miss Winifred Demorest of Winter Haven, and Mr. and Mrs. Harold Sullivan and children, Leonard and Beth, of Frostproof.

F. L. Talley and Mr. and Mrs. R. L. Talley of Zanesville, Ohio, have been the guests of Mr. and Mrs. H. G. Bygate. F. L. Talley returned to his home, but Mr. and Mrs. R. L. Talley will spend the season in Avon Park. The two gentlemen are Mrs. Bygate's brothers.

Mr. and Mrs. Jonathan I. Thigpen, who were married December 15 in Stonington, Conn., are spending the holidays with his parents, Mr. and Mrs. B. J. Thigpen. They will go to North Carolina Friday to visit the bride's relatives, Prof., and Mrs. Hayes, in Raleigh, after which they will make their home in Wilmington, Del., where Mr. Thigpen is employed with the Hercules Powder Company.

Those registering at the Chamber of Commerce recently include: Mr. and Mrs. R. H. Lorentz, Howard Lake, Minn.; Mr. and Mrs. Scott Sneed, Toledo, Ohio; Mr. and Mrs. R. B. Buchanan, Lynbrook, N.Y.; Harry G. Hill, Columbus, Ind.; Mr. and Mrs. S. T. Kerr, Culver, Pa.; Mr. and Mrs. James G. Kraner, Pukerington, Ohio; Mr. and Mrs. J. O. Caves, Pacific Grove, Calif.; Mr. and Mrs. Fred Eggleston, Greene, N.Y.; Mr. and Mrs. Matt L. Divoll, Bellows Falls, Va.; Mr. and Mrs. Lawrence Haas and Clinton Haas of Adrian, Michigan; Cecilia Wilt, Williamsport, Pa.

News Of Our Service People

Capt. Weyman Carver, of G-3 Section, Post Headquarters, Camp Stewart, Ga., was at home for Christmas. He arrived Sunday, returning to his base Thursday.

* * * *

Cpl. Victor G. Hall has been at home through the Christmas holiday, visiting his wife, Mrs. Pauline Hall, and daughter, Marjorie, at the home of her parents, Mr. and Mrs. W. E. Gillard. Cpl. Hall returned Wednesday to Fort Campbell, Kentucky, where he is now stationed.

* * * *

John H. LaFlam left Wednesday for his station at San Angelo, Texas, after spending Christmas at his home here.

AVON PARK
Automatic Laundry
"BENDIX"
WE ARE NOW EQUIPPED TO GIVE COMPLETE
Washing & Drying
SERVICE
PHONE 382W
5 SOUTH LAKE AVENUE


Let Me Ship Your Fruit
High Quality — Low Prices
Juice Oranges - Peck 25c and up
Grapefruit ½ Bushel - 50c
W. G. Robinson
Successor to A. W. Forbes
Box 362 - 114 E. Bell
Avon Park, Florida

HARRIS DRY CLEANERS
ARCADIA LAUNDRY
Alterations and Dressmaking
All Cleaning Insured Against Fire and Theft.
Phone 52
9 So. Forest Ave.

Keep Away from the Hot Stove—Take Your Family to the
Avon Park Cafe And Dining Room
Sunday Dinner
Chilled Tomato Juice or Home-made Vegetable Soup
Pineapple and Cottage Cheese Salad
Celery, Olives and Sweet Mixed Pickles
Choice of
ROAST CHICKEN
with Old Fashioned Dressing
FRIED SHRIMP OR SCALLOPS
with Tartare Sauce
VEAL CUTLETS a la Parmesan
VEGETABLES
Mashed or French Fried Potatoes
Green Asparagus
Hot Rolls and Butter Coffee or Iced Tea
Pie or Ice Cream
Price—$1.00
Also Dinners at 50c, 60c, and 75c
CALL 263 FOR RESERVATIONS
AIR CONDITIONED

IT PAYS TO READ THE ADS BEFORE YOU BUY.

May Your NEW YEAR Be Happy and All the Day Bright
Continuous Showing from 2:00
Sat. - Sun. - Mon. - Tues.
HILANS THEATRE

Prices Good Thru Mon. DEC. 31st
STORE CLOSED ALL DAY TUESDAY
TABLE SUPPLY
AVON PARK
LIMIT ONE WITH ORDER EXCEEDING $5.00
SWIFTNING 3 lb. can 59c
DEL MONTE PUMPKIN No. 2½ can 19c
BALLARD FLOUR 5 lbs. 47c 10 lbs. 93c
DONALD DUCK MAYONNAISE quart 49c
MRS. BELL'S STRAWBERRY PRESERVES 12 oz. glass 25c
OLD GLORY PORK & BEANS No. 2 can 10c
SCOTT COUNTY KRAUT 2 No. 2½ 25c
WEST PEAK PRUNE PLUMS No. 2½ can 19c
LIBBY SUGAR PEAS 2 No. 303 35c
Sliced Bacon WILSON'S CORN-KING 39c lb. pkg.
Hog Jowls SMOKED lb. 39c
Club Steak U.S. GOOD lb. 1.09
Agens Red Raspberry 12 oz. pkg. 29c
Dixiana Frozen Blackeye Peas 12 oz. pkg. 25c
Minute Maid Orange Juice 2 - 6 oz. Tins 35c
Land O' Sunshine Butter, lb. 75c
Grade A Medium Shipped Eggs, doz. 55c
Bordens Bake and Eat Biscuits, 2 pkgs 23c
STEWART PECANS, Lb. 39c
ENGLISH WALNUTS, Lb. 35c
3 Lb. Bag 99c
RADISHES, 2 Bunches 9c
FRESH CAPE COD CRANBERRIES, 1 lb. box 35c
FRESH LEAF SPINACH, Lb. 5c

SPECIAL ANNOUNCEMENT - - Watch For Opening Of
Avon Park Shoe Hospital - - Mid-State Hotel Building
Our Motto is to Do the Best of Work and Use the finest Materials SATISFACTION GUARANTEED OR YOUR MONEY REFUNDED

CLASSIFIED

Lots for Sale

Lots two blocks from highway near base ball park.

CLEAR TITLE - $100 PER LOT $10.00 Down and $10.00 a Month

Biggs Real Estate & Insurance

PHONE 68

10 S. Lake Ave.

FOR SALE — House, furnished or unfurnished Call after 6 P.M. 1015 W. Circle St. No. 6 2tp

FURNISHED rooms for rent. 33 E. Pleasant Street. 1tp.

FOR RENT — Unfurnished, four rooms, kitchenette, bath. 1 mile to center of town. Eastern section. S. C. Pardee, Atty., phone 298. No. 5 tfc.

FOR SALE — Attractive home, landscaped, 2 bedrooms, living room, dining room, kitchen, bath, 2 large screened porches. Garage with large bedroom and laundry house adjoining citrus trees. Call 233-J after 5. No. 4 4tp

SUMNER'S RADIATOR Shop. We Specialize in Cleaning and Repairing Radiators. Also new and used Radiators. Phone 274-M, Avon Park, Fla. 37tfc

GOOD HEALTH is Man's Greatest Asset. Drink Orange Juice. For prices call 112-W. No. 3 5tp

FOR SALE — '39 Olds Coupe. Portable electric heater. Reasonable. 150 No. Butler, rear apt. No. 6 tfc

FOR SALE — 150 Fryers. 9 So. Glenwood. 1tp

RABBITS FOR SALE — 17 Cal-Cross Does, 2 Cal-Cross Bucks, 8 Chinchilla Does, 1 Chinchilla Buck, 7 Fryers (Cal-Cross), 7 babies, 32 hutch units included for $95.00. Lee Gurganus, Dixie Park, City, P.O. Box 919. . . . .No. 7 2tp

PIANO TUNING and Repairing. Expert Service. Dinner or dance music with Hammond Solovox. Frank T. Bradley, 16 West Circle, Avon Park. 35 years experience. No. 7 2tp

FOR SALE

40 window sash 40 by 40 two lots double strength; 30 wd. frms. 16 lts; $3.00 each, worth $10.00 each to anyone who can use them. Phone 298.

FOR RENT

4-room and bath unfurnished. $35.00.

BUSINESS PROPERTY

98 South Forest Ave. Bee Hive Bldg. 2000 Sq. ft. fl. sps. $50.00. 102 South Forest Ave. 2000 sq. ft. $60.00 pr. mo.

APARTMENTS

Temple apartments Deluxe efficiency. S. Colquitt Pardee, Sr. No. 7 tfc

PAINT YOUR HOUSE REMODEL

Coleman Floor Furnaces, Repairs, Painting, Roofing. Free Estimates—36 Months to pay. No down payment.

Townsend Sash, Door & Lumber Co.

Phone 125 Avon Park, Fla.

MATTRESSES

Renovated — Refelted — or Made into Innersprings

New Mattresses and Box Springs Hollywood Beds

Pick Up and Delivery Service

Call or Write

BARTOW MATTRESS FACTORY

P. O. Box 588 — Phone 8184 Bartow



WRIGHT'S PACKAGE STORE

Choice Liquors

Free Delivery

Phone 363

To save your life, heed "Signs of Life!"

Legal Notices

DOCKET NO. 3391-EU
FLORIDA RAILROAD AND PUBLIC UTILITIES COMMISSION
to
FLORIDA POWER CORPORATION, ST. PETERSBURG, FLORIDA
and
ALL OTHER INTERESTED PARTIES

NOTICE is hereby given that the Florida Railroad and Public Utilities Commission will hold a public hearing at 2:00 P.M. Monday, January 7, 1952, in the Assembly Room on the third floor of the St. Petersburg City Hall, St. Petersburg, Florida:

On the petition, as amended, of Florida Power Corporation for authority to put into effect in Pinellas County, Florida, the petitioner's original base rates which are in effect in other areas served by said petitioner, as amended by a billing adjustment provision calculated to compensate for changes in the price of fuel oil, wages, basic commodity costs and taxes; or, in the alternative, the petitioner prays that the Commission grant such adjustment in system-wide rates as will enable the petitioner to earn a fair rate of return upon its entire rate base. At said time and place all interested parties will be given an opportunity to be fully heard.

WITNESS the hand of the Executive Secretary of the Florida Railroad and Public Utilities Commission this 18th day of December, 1951.

ROLLINS C. STANLEY
Executive Secretary

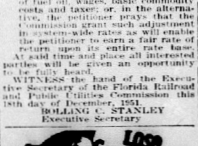

Hilans Theatre

AVON PARK, FLA. PHONE 284

Now Showing Special Florida Premiere "DISTANT DRUMS" starring Gary Cooper Filmed in Florida in Beautiful Technicolor

SATURDAY ONLY
Tim Holt in "SADDLE LEGION"
2nd Big Feature
The Bowery Boys in "BLUES BUSTERS"
also Serial No. 5

SUNDAY and MONDAY
Science Fictions Top Achievement!
"THE DAY THE EARTH STOOD STILL."
Cartoon . . . . . News

TUES. and WED.
Ann Blyth - David Farrar in "THE GOLDEN HORDE OF GENGHIS KAHN" plus Cartoon . . . . . Short

THURSDAY and FRIDAY "CLOSE TO MY HEART" with Gene Tierney and Ray Milland Also 2 Color Cartoons

'Wishing You A Happy, Healthful New Year'





With Armstrong Tires you've got insurance
There's no tread made with more endurance!
Armstrong tires — guaranteed to last

Rotary Hears About FPC and Electricity

(Continued from Page 4)

name of the Pinellas Lighting Company. Fitkin also acquired other small plants in Florida and thus, in rapid succession, the present 28-county system of the Florida Power Corporation was put together.

In the progress of growing in the twenties, the present Florida Power Corporation was controlled by Insul through the Seaboard Public Service Company and, later, by Hobson and his associated companies, the Associated Gas and Electric Company which was at the top of the pyramid, and then General Gas and Electric Company which, at that time (1938), controlled the Florida Power Corporation and the Florida Public Service Company operating in the eastern part of the state from Avon Park to Deland and the Georgia Power and Light Company operating in 21 southern counties of Georgia.

Under the so-called "death sentence" clause of the utility holding company act, the Florida Public Service Company, in 1945, was merged into the Florida Power Corporation, and the Georgia Power and Light Company became a subsidiary of the Florida Power Corporation.

In October of last year, after five years of operation, the present company, free of holding company control - with control located in St. Petersburg and by citizens of Florida, had paralleled five years of their greatest growth. Indicative of that five year growth is the approximate 100 percent increase in fixed capital, 59 percent increase in generating capacity and over 125 percent increase in revenue. Rates, however, have dropped from the twenty-cents per kilowatt hour to approximately three-cents per kilowatt hour on 300 kilowatt hours use of energy.

Great as the last five years of growth has been, the next five years indicate even greater progress for, at the present time, the Florida Power Corporation has, on order and under construction, 190,000 kilowatts of additional capacity to add to their 181,000 kilowatts of installed capacity, as of January 1, 1951.

During 1950, the Company reached the 150,000 mark in customers and is owned by 14,000 common stockholders and several thousand preferred stockholders, many living in Florida, and it has approximately 1500 employees.

The first unit of the new plant expansion program was completed in May 1951. This plant has been named the Higgins Plant, in honor of A. W. Higgins, former President of the Florida Power Corporation, and a pioneer in the electrical industry. This modern station has a generating capacity of 45,000 kilowatts and, when Units No. 2 and No. 3 are completed by 1953, the plant will have a generating capacity of 135,000 kilowatts. Fuel requirements for each unit, totals 550,000 barrels of fuel oil annually barged from the companies' own storage terminal at Port Tampa.

Ground was broken in September, 1951, for a new plant to be located on the Suwanee River, east of Madison, Florida. The expected completion date of this plant is 1952 and its capacity will be 31,000 kilowatts.

This brings us down to the new unit that is being added to the Avon Park plant. This new unit has a capacity of 45,000 kilowatts and, when completed in the fall of 1952, will increase the station's generating capacity nearly four times.

Some of the interesting figures on the new Avon Park power plant are:-

The structural steel for the steel skeleton of this plant will be approximately 1200 tons or over 40 freight car loads of steel. Over 200 freight car loads of material will be used in the construction of this station. This is equivalent to 10 trainloads of 20 cars each coming into Avon Park.

The boiler at this plant will be approximately 10 stories high and will produce steam at 1315 lbs. pressure 955 deg. Fahrenheit total steam temperature. This boiler will evaporate 450,000 lbs. of water per hour or approximately 60,000 gallons. In a 24 hour period this amounts to 1,440,000 gallons of water or enough water for a city of 48,000 people, based on 30 gallons use per person per day of this water. The huge steam drum on this boiler is about six feet in diameter and weighs 44 tons. There are about 49 miles of boiler tubing in this boiler.

This boiler will be fired by what is known as Bunker C oil and slightly more than 1600 barrels of fuel oil will be used per day to generate steam. The complete station will use approximately 33,600,000 gallons of oil per year or about 100,000 gallons of oil per day or ten tank cars of 10,000 gallons capacity. The volume of the furnace or fire box on this boiler is about 26,000 cubic feet, which is equivalent to a one story house 40 feet wide and 80 feet long.

The steam from this boiler will turn a turbo-generator at a speed of 3600 revolutions per minute. A point on the periphery of the widest diameter blade in this turbine will actually travel nearly 129,600 ft. per minute, or at the rate of almost 25 miles per minute. In one day's time, this point will have travelled about 35,350 miles or one and two-fifth times around the earth at the equator. In but a little more than 7 days, it will have travelled 250,000 miles or the distance from the earth to the moon.

After this steam has done its work in the turbine, it goes into what is known as a condenser, where it passes through over 45 miles of condenser tubing. Here, it is again condensed into water, returned to the boilers, again to be generated into steam. This cycle goes on every second of the day. The water in Lake Lotela is used as the condensing medium to change this steam back into water. To do this, it requires two circulating water pumps pumping into two 48" diameter pipes, each pipe completely full of water at all times. These pumps handle a capacity of 55,000 gallons per minute of water. All of this water is returned to Lake Lotela. As a matter of fact, more water is returned to the Lake than is taken from it, as drains are also returned. All drains returned to the lake in no way will be injurious either to fish life or to humans.

The condensed steam is returned to the boilers at the rate of 20,000 gallons of water per hour per pump. Each pump handles this water against a head equivalent to a 4000 foot mountain.

The turbine turns the generator rotor, which weighs 96 tons, at the rate of 3600 revolutions per minute. This huge electric magnate rotor generates magnetic waves or a magnetic flux, as it is called. This magnetic flux flowing past the miles and miles of wire on the generator stator generate an electric current flow of 13,000 volts per phase. There are three phases on this generator - each phase is the equivalent of a complete two-wire circuit.

The electric current passes through controlling switches into stepup transformers where it is stepped up to 33,000 and 66,000 volts for transmission to distant points. At points along these transmission lines, the voltage is stepped down at substations by distributions transformers to the desired distribution voltage. The black box you see on the pole in the alley is the transformer which steps down the distribution voltage to the service voltage you use in your house.

To bring this service into your home, the company utilizes many skills and each man must do his job and coordinate it with his fellow workers. Public relations or that element and desire of rendering the kind of service that you want and expect, is the task of every employee of the Florida Power Corporation.

This company, like Rotary, knows that if you are to profit most, you must serve best.

God — The Author Of Liberty

By J. R. Young, Chaplain of Walker Memorial Sanitarium and Hospital

God is the Author of liberty, and not of intolerence. And when Christ appeared on earth He upheld in His teachings, and finally with His life, the principles of religious liberty.

The first representative democracy which guaranteed to each citizen full civil and religious liberty was chartered at Providence Plantations by Roger Williams, whose doctrine of soul liberty was drawn from the teachings of Christ and the apostles. Like many other good things, his work was bitterly opposed by many good men who were still influenced by the spirit of the Dark Ages. And his life was one long battle for the principles of freedom.

But these principles, tested out in actual government by the people of Rhode Island, were later espoused by such men as Thomas Jefferson, James Madison, and George Washington, and made the very foundation of the Declaration of Independence and the Constitution of the United States. In the Holy Bible in Leviticus 25:10 we find the very words cast in the bronze lip of the Liberty Bell, "Proclaim liberty throughout all the land and unto all the inhabitants thereof." This is God's plan —liberty to **all**, not merely to **some**. And it is not just permission to those who are strong enough to demand it — it is to be **proclaimed!**

God's plan of salvation is based upon the fact that men are free moral agents. They can choose to serve God, or they can reject His service. Again and and again the Holy Scriptures call on us to obey God and accept His offer of mercy. God forces no man to believe. Every human being enjoys the kingly power and liberty of choice. God appeals for our allegiance, but He does not enforce it. He asks, but He does not compel. The fact that the Almighty God who could compel our religious obedience does not do so, is absolute proof that no man or set of men, however moved by good intentions, has the least right to compel the soul of another man. God will not invade the sacred precinct of the soul, and man ought not to do it. Every time it has been attempted it has done two things: (1) It has made hypocrites of those who conformed to what they did not believe. (2) It has made martyrs of those who would not surrender their sacred convictions.

The forces at work in our land today to enforce old Blue Laws, or Sunday laws, compelling men to close their places of business on Sunday, constitute a threat to religious liberty. From the U. S. Senate Report on Sunday Mails, January, 1829, are the following words: "The proper object of government is to protect all persons in the enjoyment of their religious as well as their civil rights, and not to determine for any whether they shall esteem one day above another, or esteem all days alike holy."

The observance of Sabbath days is wholly a matter of conscience, and not a state regulation. Sunday observance is a religious obligation. It is not a civil duty. Sunday laws do not prevent criminal acts on Sunday. They only prohibit what is honorable and legitimate on other days. They protect a day, and are therefore religious. According to the Divine Author of the Christian faith, Jesus Christ, men must "render . . . unto Ceasar the things which are Ceasar's," and to God, and God alone, must be rendered the things " that are God's." Matthew 22:21. The Lord's day belongs to the Lord, and not to Ceasar. Men have never been and never can be made religious, or even moral, by force. All religious legislation is based on the false assumption that God needs protection. Religion by law has always been a blight upon civilization and a curse to Christianity. John Wesley, the founder of Methodism, gave the following Christian advice: "Condemn no man for not thinking as you think. Let everyone enjoy the full and free liberty of thinking for himself. Let every man use his own judgment, since every man must give account of himself to God. Abhor every approach in any kind of degree to the spirit of persecution. If you cannot reason or persuade a man into the truth, never attempt to force him into it. If love will not compel him to come, leave him to God, the Judge of all."

May we with constant vigilance safeguard the principles that have made America the land of freedom!

The new "official residence" of President J. Hillis Miller of the University of Florida will cost approximately $125,000. Authorization of construction of the new home came from the state board of control with the work being done by the university's construction department.

Vitamin P, derived from citrus waste, holds great promise for combating cancer through intensified X-ray treatment.

A new curriculum in Resort and Club Management in the University of Florida's College of Business Administration has been approved by the Board of Control.

It pays to read and use the want ads.

CLASSIFIED ADS SMALL COST BIG RESULTS

Webber College

BABSON PARK

announces late afternoon classes open to the public during Winter Term January 7 - March 17, 1952

Mondays

4 - 5:40 P.M. Principles of Nutrition
Mrs. Frances Warne, Instructor. Tuition $20.00

4 - 5:40 P.M. Stock Markets and Investments
Mr. John Long, Instructor. Tuition $20.00

Tuesdays

4 - 5:40 P.M. Personal Grooming
Mrs. Helen Watson, Instructor. Tuition $20.00

Wednesdays

4 - 5:40 P.M. Home and Interior Decoration
Mrs. Frances Warne, Instructor. Tuition $20.00

Thursdays

4 - 5:40 P.M. Problems of the Consumer
Mrs. Frances Warne, Instructor. Tuition $20.00

* * * * * * * * * * *

For information and application blank
Write to: Director of Admissions
Box A, Babson Park, Florida
Telephone: Lake Wales 2-4594

SEVON Drive - In Theatre

5.8 Miles South of Avon Park

Saturday — DOUBLE FEATURE
December 29
Alexis Smith and Dane Clark In
"WHIPLASH"
HIT No. 2
Hopalong Cassidy In
"FALSE COLORS"
ALSO CARTOON

Sunday, Monday, December 30 - 31
DOUBLE FEATURE
Robert Montgomery and Bette Davis In
"JUNE BRIDE"
HIT No. 2
Joel McCrea and Alexis Smith In
"SOUTH OF ST. LOUIS"
ALSO CARTOONS

Monday, December 31 Midnite Show
Ticket Office will Open at 11:30 - The Movie will start at 12:00
Gary Cooper and Ann Sheridan In
"GOOD SAM"
ALSO CARTOON

Tuesday, Wednesday, January 1 - 2
John Wayne In
"FLYING TIGERS"
ALSO CARTOON

Thursday, Friday, January 3 - 4
Claudette Colbert and Robert Young In
"BRIDE FOR SALE"
ALSO FOUR CARTOONS

Also Children Nite each child that comes into this Theatre will receive something at the gate each and every FRIDAY NITE

WE ARE NOW

Accepting Deposits

FEDERAL SAVINGS AND LOAN ASSOCIATION OF HARDEE COUNTY

Money deposited before the 10th of the month will draw interest as of the first. Place your money where it will do Triple Duty. You receive a reasonable rate of interest. It is insured against all loss.

It is returned to improve property in our own community where reasonably possible.

110. S. 5th Avenue
Phone 4131
WAUCHULA, FLORIDA

FEDERAL HOME LOAN BANK SYSTEM MEMBER

FEDERAL SAVINGS AND LOAN INSURANCE CORPORATION — SAFETY OF YOUR SAVINGS INSURED UP TO $10,000

OWN YOUR OWN HOME - - Pay For It Like Rent!

WE CAN ARRANGE FOR CONSTRUCTION LOANS — F. H. A. AND G. I. LOANS

Improvement Loans: Covering Additions, Remodeling, Repairing, Re-Roofing, Painting, etc. Easy Monthly Payments, No down payment

TOWNSEND SASH, DOOR & LUMBER COMPANY



Avon Park — Phone 125



Phone 125 — Avon Park

WE WANT ALL THE News OF AVON PARK —PLEASE PHONE 54

AVON PARK S

ECONOMY SIDNEY FORT MEADE FLA

VOLUME XXVII | Single Copy 5c | AVON PARK, FLORIDA, FRIDAY, JANUARY 4, 1952 | NUMBER 8

YOUR NEWSPAPER
The Sun is the only paper boosting Avon Park 52 weeks a year. Your patronage will expand operation and bring further benefits to you.

Well-Known Citizen Here Since 1915 Dies In 80th Year

Avon Park lost a well-known and respected citizen when William Hauptmann, 80, died Thursday night, December 27, at Walker Memorial Hospital. Mr. Hauptmann's health had not been good during the last year, and his death closed an illness which had necessitated his entering the hospital about two weeks previously.

A retired citrus grower, Mr. Hauptmann had lived in Avon Park since 1915.

He was born in New York City on July 23, 1871, the son of Bernard and Helena Denker Hauptmann. During his youth, he did mission work in New York, later studying for the ministry at Oberlin College, in Ohio.

After serving in the army during the Spanish American War, he became pastor of the Congregational church in Genoa, Nebraska, where he married Georgia Henderson on May 15, 1901.

He continued in the ministry for several years, but later decided to enter the business world. He was first connected with the Cudahy Packing Company, later doing newspaper work in Los Angeles, Calif., and Denver, Colo.

He came to Florida in 1913, moving to Avon Park two years later to manage his grove here. During his years in this state, he was interested in real estate, stock selling, and newspaper work, as well as the citrus industry. When he first came to this city, he published a newspaper, the "Avon Park Facts."

He retired in 1944, but continued to cultivate a wide range of interests. He was an active member of the Masons and of the Spanish War veterans' organizations. During the last war, he served on the Office of Price Administration Board.

He was a member of the Union Congregational Church and served in various capacities for a long period. At the time of his death, he was deacon emeritus.

He was noted for his interest in many phases of life, his mental vigor, and his generosity.

He is survived by his widow, Mrs. George Hauptmann; one son, Oliver H. Hauptmann of Grinnell, Iowa; and one sister, Mrs. John Gilchrist of New York City.

Funeral services were held at 3:00 o'clock Saturday afternoon, December 29, at Stephenson Funeral Home Chapel, with the Rev. Herbert D. Graetz, pastor of the Union Congregational Church officiating. Burial was in Bougainvillea Cemetery, where the Spanish War Veterans held graveside services.

Honorary pallbearers were: S. E. Roberts, S. J. Pendleton, C. S. Donaldson, Robert E. Maysack, Frank Beckwith, and Otto Skipper.

Active pallbearers: C. R. Ginn, Howard B. Donaldson, Welch Fisher, James Anderson, Jr., D. G. Perry, and Peter C. Boney.



WILLIAM HAUPTMANN

Police Cracking Down On Speeders

Avon Park now has a new patrol car, and as a result four speeders were picked up over the weekend and one driver from Lakeland was arrested on a reckless driving charge and fined $100.00 in police court Monday morning. The other four charged with speeding forfeited their bonds of $10.00 each.

It is high time that speeders were slowed down on passing through Avon Park, and the police department informed the writer that the same law will be applied to any local people caught exceeding the speed limit within the city.

The city has installed a new court room in the City Hall on the second floor, and in the absence of the mayor from town, Lenny Rush, president of the City Council sits as Judge.

Three drunks were also hailed before the court Monday morning and fined $25.00 each.

State Attorney Post Is Sought By Stephenson

Gunter M. Stephenson, of Winter Haven, Polk County solicitor since 1939, with the exception of 32 months in World War II service, has announced his candidacy for State Attorney of the Tenth Judicial Circuit, which comprises Highlands, Hardee and Polk Counties.

Stephenson aspires to the office now held by Walter W. Woolfolk, of Lake Wales, who is expected to enter the race for the new District 7 congressional seat.

Since entering on his duties as Polk County's solicitor, Stephenson has been returned to office at each election without opposition.

In seeking a promotion from the voters in the Tenth Circuit, Stephenson said: "I accepted the Polk County Solicitor's position as a public trust and will so accept the office of State Attorney. I will endeavor to do a good job for you, with equal justice to all under the law."

Stephenson was awarded the Winter Haven Bankers Cup last year, when he was also voted the outstanding Polk County official by the Lakeland Jaycees. He is a Methodist, Mason, Shriner, and past president of the Inwood School PTA.

Burglars Steal Safe From B&B Market

Sometime Saturday or Sunday night burglars entered the B&B Super Market and carted away a safe weighing around 300 lbs., containing around $3000.00 as near as the manager has been able to estimate at this writing.

The thieves entered through a window in the wash room, and removed the safe to a truck or car that had been parked in back of the store. It is thought that the job was done by experts in this line of breaking and entering.

EXCHANGE CLUB INSTALLS NEW OFFICERS

The Exchange Club installed new officers for the coming year Thursday, December 27, at a luncheon meeting held in the Jacaranda Hotel. The installation ceremony was conducted by the Rev. O. K. Cull of Sebring.

Those installed were: W. J. Trowbridge, president; Carl Cruse, vice president; Roland Dilley, secretary; Billy Martin, treasurer; and members of the board of control, Joe Fann, Alton Elder, and J. C. Wright.

EPISCOPAL CHURCH ANNUAL PARISH DINNER

The annual Parish Dinner of the Church of the Redeemer is announced for Tuesday evening January 8, at 6:30. The dinner will be served in the Parish House by St. Margaret's Auxiliary.

Reports of the activities of the various Parish organizations will be heard and business matters will be presented.

Patronize Sun Advertisers

REVIVAL SERVICES AT ASSEMBLY OF GOD CHURCH

There will be evangelistic services at the Church of the Assembly of God, beginning Sunday night, January 6, and continuing for two weeks, the pastor, the Rev. J. W. Watson, announces.

The Rev. Harold Tyus and his wife, from West Florida, will be the evangelists. There will be special singing and preaching.

Services will begin each evening at 7:30 P.M. All are invited.

FOUNDERS CIRCLE TO MEET NEXT WEDNESDAY

Founders' Circle of the Avon Park Garden Club will meet next Wednesday afternoon, January 9, at 3:00 o'clock, at the home of Mrs. C. Parke Anderson, with Mrs. E. G. Touchton co-hostess.

The place of meeting, previously scheduled to be at the home of Mrs. Roscoe Bass, has been changed because Mrs. Bass is out of town.

—See you IN CHURCH Sunday—



David A. Brodie Died Saturday

David A. Brodie, 83, died suddenly Saturday morning, December 29, at the Poinsettia Hotel, where he made his home. He had been failing in health for some time.

Mr. Brodie, a retired geologist, was born in Ontario, Canada, and came to Avon Park 12 years ago from Washington, D.C. He was a graduate of the Washington State College and an employe of the U.S. Department of Agriculture until his retirement. He was past president of the Winter Guest Club of Avon Park.

During his years of residence here, Mr. Brodie was a well-known figure on the Avon Park streets; he had a wide circle of friends and acquaintances. He often expressed a great affection for his adopted home.

Fond of books and reading, Mr. Brodie liked to try his own hand at writing. At one time, he reported the Winter Guest Club news to the Sun, and later contributed a number of essays, most of them about Avon Park.

Survivors are two sisters, Mrs. Ann Hackworth and Mrs. Genette Elder, of Tacoma, Washington, and several nieces.

The body was forwarded to Winchester, Va., for funeral services and burial there. Mizelle Funeral Home was in charge of arrangements.

Earns Place On Dean's Honor Roll

Mrs. Gene Clark, the former Miss Dorothy Lawhon, daughter of Mr. and Mrs. R. H. Lawhon of this city, has been notified that her name is on the dean's honor roll for the fall quarter at Baylor University, Waco, Texas, where Mrs. Clark is a senior student. She will receive her Bachelor of Science degree in February.

Being on the dean's list signifies that the student has made an "A" grade in all subjects. The dean of the university, in his letter congratulating Mrs. Clark, stated that she was one of 100 students — 50 young women and 50 young men, out of a student body of 5,000, who had succeeded in earning a place on the honor roll.

COUNTY LEADS STATE IN CHRISTMAS SEAL SALE INCREASE

Comparing the total sales of all the counties in Florida we find that on Saturday, December 22nd, with but one exception, Highlands County has shown a bigger percentage of increase in its Christmas Seal sales than any other county in the state to date.

However, the exception being Hamilton County with an increase of $113.88 with an average of 3c per capita against Highlands County with an increase over the total of last year and average per capita over 16c. Highlands County's percentage of increase up to December 22, was 35 per cent while Hamilton's increase was 57 percent. At this time five other counties are showing increases over their totals of last year.

To date Highlands County's contributions to its Christmas Seal Fund totals $2406.15. As its quota is $2750 this still leaves a balance of over $300 to be received.

Bishop Bram To Visit Church of Redeemer

The Rt. Rev. Martin J. Bram, Suffragan Bishop of the Diocese of South Florida, will visit the Church of the Redeemer on the Feast of the Epiphany, January 6.

This is Bishop Bram's first visit to the Parish as Suffragan Bishop since his consecration on September 21, of this year. Before his consecration he was rector of the Church of the Holy Trinity, West Palm Beach, and priest in charge of other parishes of the Diocese.

Bishop Bram will celebrate the Holy Eucharist at the Church of the Redeemer at 11 a.m. on Sunday. He will also preach the sermon.

When Bishop Bram was consecrated the women of the Diocese presented him with a cope and mitre. The Bishop will wear his new vestments in procession on Sunday.

News Of Our Service People

Sampson Air Force Base, N.Y. —Louis W. Winterberger, Jr., has been promoted to the rank of major, it was announced by officials here. He came to Sampson in December, 1950, from Lackland Air Force Base, Texas, and he is presently assigned as officer in charge of the Officer's Personnel Section. A veteran of 11 years of service, he served three and a half years in the Caribbean and European Theatre during World War II.

Major Winterberger's mother, Mrs. L. W. Winterberger, is a resident of Avon Park.

• • • •

Cpl. Coram Lamb of Fort Jackson, S.C., was at home with his parents, Mr. and Mrs. J. T. Lamb, for the Christmas holidays.

• • • •

Serving aboard the aircraft carrier USS Valley Forge now on her third tour of Korean combat duty, is Franklin D. Thornton, seaman apprentice, USN, son of Mr. and Mrs. Theodore G. Thornton of Route 1, Avon Park. The Valley Forge, which recently returned to the combat zones from Hawaii, was the first carrier to launch air strikes against the North Koreans when they crossed the 38th parallel in July, 1950.

• • • •

Pvt. William Bennett returned to his base at Fort Jackson, S.C., Tuesday after spending the Christmas holidays with his parents, Mr. and Mrs. Will Bennett.

• • • •

Pfc. James T. Harvey, son of Mr. and Mrs. Tom Harvey, was home on a four-day leave over Christmas. He has now returned to Denver, Colo., where he is stationed. He expects to receive another leave within three months.

• • • •

Cpl. Larry Skipper was able to spend the holidays with his parents, Mr. and Mrs. W. O. Skipper, arriving December 22 and leaving January 2. He returned to the hospital at Camp Gordon, Augusta, Ga., to receive further treatment for the fractured jaw received in an automobile accident. He is making good progress toward complete recovery.

Patronize Sun Advertisers

Federal Prison Camp Established At Avon Bombing Range

The Department of Justice announced today that a federal prison camp will be established at the Air Force Base, (old Bombing Range) Avon Park. The approximately 100 inmates to be assigned to the camp will be short-term Federal offenders selected as suitable for a minimum security institution of this type. They will be employed in the rehabilitation of buildings at the camp, most of which have deteriorated since the Base was deactivated after World War II.

The Bureau of Prisons of the Department of Justice operates six other institutions of this type in various parts of the United States where inmates are employed in such projects as road construction, lumber operations, and the maintenance of government property.

In charge of the new camp, under the direction of Mr. James V. Bennett, Director of the Bureau of Prisons, will be Mr. J. C. Taylor, a veteran of nineteen years in the Federal Prison Service. Mr. Taylor leaves the position of Supervisor of Custodial Service in the Bureau of Prisons. From 1938 to 1949 he was a member of the staff at the Federal Correctional Institution, Tallahassee, Florida. Mr. Taylor will be assisted by experienced officers selected from other institutions in the Federal Prison System.

Merchandise Removed From Sidewalks

Starting Tuesday, January 1st the City Council invoked an old ordinance that prohibits merchants from displaying merchandise on the sidewalks in front of their business places.

It has been the custom for many years past for merchants to display merchandise on the walks, and the ordinance has been on the books for several years but has never been enforced.

If the city council plans to enforce the ordinances on the books, and we think it a good idea, so long as they are the law to either enforce same or remove them from the books, and that being the case we would like to call the city officers' attention to another ordinance on the books in regard to cleaning up vacant lots. If our memory serves us right we believe the ordinance in regards to lots reads that if the owners do not keep the lots clean the City has the authority to clean up same and charge the cost to the owner's tax bill.

HAYDEN WILLIAMS IN BOAT ACCIDENT

Hayden Williams, The Tribune's Highlands County news and circulation staff member, was painfully injured New Years Day when a boat capsized while he was fishing on Lake Jackson.

Williams received a severe gash on one wrist, and his face was badly mangled by the boat's outboard motor in the accident. He was taken to Walker Memorial Hospital for treatment.

He said his hat blew off, and when he tried to retrieve it, the boat capsized. As the motor turned on him, he was able to cut it off, but the propeller continued spinning and inflicted the cuts. He managed to right the boat, and made his way to shore, where he was able to summon help.

MRS. FRANK CAMP, JR. SLIGHTLY HURT

Mrs. Frank Camp, Jr., the former Miss Marjorie Jo Wells of Avon Park, and Miss Vee Vee Sheffield, both of Sebring, escaped with minor cuts last Friday afternoon, December 28, in a collision of their car with that of a Lake Placid Negro's on the Hendricks Field Road.

The car in which the young women were driving, owned and operated by Miss Sheffield, overturned once and was badly damaged.

Florida Highway Patrolman arrested Harry (Deacon) Willis, driver of the other car, on an improper turn charge.

SOCIAL SECURITY REPRESENTATIVE HERE

A representative from the Lakeland Social Security office will be in Avon Park at the City Hall, from 9:30 to 11:30 A.M., on the following Tuesdays:

January 8, 22; Feb. 5, 19; and March 4, 18.

He will be there to assist individuals on Social Security matters.

Civic Leader and Attorney Died Friday, December 28

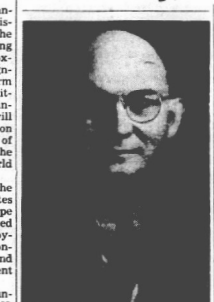

S. COLQUITT PARDEE, SR.

Avon Park was shocked by the very sudden death of a most prominent citizen when it became known that Stephen Colquitt Pardee Sr. formerly City Attorney for fourteen years died of a cerebral hemorrage last Friday shortly after 11 A.M. He was seated at his desk in the Pardee Professional Building when he slumped over and was pronounced dead after being taken immediately to the Walker Memorial Hospital. He had suffered from a fall two months previously. At that time he suffered three broken ribs and a head injury and had not quite fully recovered from the effect of the fall.

Mr. Pardee was born in Sudlersville, Maryland, a village of 500 on the Eastern shore, which derives its name from Mr. Pardee's maternal ancestors, who settled there early in the 18th century. Graduating from the Academy he entered Charlotte Hall Military School in Maryland situated near Washington, D.C. one of the oldest Military institutions in this country. There he won outstanding honors in scholarship and as a member of the debating team of the Mount Vernon Literary Society.

After graduation he entered the U.S. Navy as a Yoeman, most of his service being in Japanese and Chinese waters. Upon completion of his naval service he studied law at the Baltimore Law School and practised in Baltimore for 20 years. He devoted considerable time to a fine community development called Linthicum Heights, one of Baltimore's most attractive suburbs. He was very active in church, civic and social work.

Coming to Avon Park 27 years ago in the interest of clients he became enamoured with the kindly climate and its citizenry. He decided to abide here permanently, since them all of his time has been devoted to being a useful, helpful and community minded member of the City. No inconsiderable amount of the progress of our community is due to his unselfish interest in its civic growth. He was an active and faithful member of the First Methodist Church of Avon Park.

Mr. Pardee since his majority has been interested in Ancient and Free Accepted Masonry. He was High Priest of Belvideir Chapter of Baltimore, thrice Worshipful Master in the Blue Lodge of Avon Park, a 32nd Degree Mason in the Scottish Rite Consitory, and a member of the Egypt Temple Shrine and as a Knight Templar was about to receive the Honorable Degree of York Rite at the time of his demise. He was also an active member of the Loyal Order of Moose and Independent Order of Odd Fellows.

Mr. Pardee was the type of man whose heart opened to friendships like a blossoming rosebud to a glowing sunbeam and once his friendship given it was for a lifetime.

A symbol of the esteem in which he was held was attested by the mountain of floral tributes from his home town and distant parts. His was an ever helping hand, a kindly word, a cheerfulness even to the end despite suffering and with full knowledge of a possibility of impending danger. He attended his affairs and with the assistance of a very capable son, his namesake, and a wonderful wife, Helen, who gave the most tender care in the hours of his affliction.

He is survived by his wife, Helen, and son S. C. Pardee, Jr., two brothers, C. H. Pardee, Avon Park and John Pardee, Philadelphia and one grandson.

Services were held in the [illegible] enson Funeral Home at [illegible] on Sunday, December 30, [illegible] E. Garrett of the [illegible] Church officiated, being [illegible] by Dr. F. R. Bayley, [illegible] Methodist minister and [illegible] dee's close friend. Servic[illegible] conducted by his fellow [illegible] sons, the Knights Templ[illegible] as Guards of Honor bot[illegible] eral Home and Cemete[illegible] of the Knights Templ[illegible] from distant parts of the St[illegible] where he had worked in coope[illegible] tion with them. Members of his Blue Lodge, Poinciana 227, serving as active pallbearers were J. J. Still, W. H. McCarthy, D. G. Perry, Charles Lanier, Walter S. Betts and J. H. Pate. The remaining members served as honorary pallbearers. Honor Guard were the Knights Templar, representing Holyrood Commandery No. 27.

$4000 Goal Set For March Of Dimes

J. Colin DeShong, Highlands County tax collector, will be the general chairman of the 1952 March of Dimes in Highlands County, and $4000 will be the goal to help the victims of infantile paralysis.

DeShong accepted the post Friday at a meeting at the Hotel Sebring, where Sam F. Longbottom conferred with representatives from various communities. Longbottom is the county chairman of the National Foundation for Infantile Paralysis.

The following community chairmen will assist DeShong:

Dr. Richard P. Hedrick, Avon Park; The Rev. Carson Brittain, Sebring; Mrs. Nora W. Corbett, DeSoto City; Mrs. A. K. Fleming, Lake Placid; Mrs. James Hargrove, Venus; C. H. Shackleford, Lorida, Mrs. Maryanne Reddick, Avon Park elementary school; Miss Anne Felton, Avon Park high school.

Dick Shinkle, Sebring chamber of commerce manager, will handle the publicity for the March of Dimes.

Last Year, Highlands County citizens contributed $3288 to the cause.

Rotary Meeting

Rotarian Colin DeShong, tax collector of Highlands County, was the guest speaker at Rotary luncheon Wednesday, and explained the work of his office in a very interesting talk. Mr. DeShong is also county chairman for the March of Dimes, and he urged all present to support this worthy drive.

Visiting Rotarians present were, Charles N. Thompson, Stroudsburg, Pa.; Eugene Borda, J. B. McClendon and Arthur Davis, Frostproof; H. E. Jones, Fairmont, W. Va.; W. H. Dutton and W. A. Vincent, Sebring. Rotarian Jones has bought a home at Pinecrest Lakes Club and will spend the winter here.

A USE FOR XMAS CARDS AND WRAPPINGS

Mrs. L. A. Darsey (Barbara) requests friends to save Christmas cards, ribbons, wrappings for her. Mrs. Darsey uses these in making illustrated story books which she gives to Childrens Homes, Hospitals, etc. She writes little stories of appealing interest to children stressing courtesy, obedience, thoughtfulness, kindness to animals and other character building traits. A large amount of material is needed as it is all carefully screened and selected with special reference to the story at hand.

A number of books have been given to Florida institutions and it is Mrs. Darsey's desire to place these books in each of the facilities in Florida, Georgia and Kentucky.

Material may be left at Chamber of Commerce, or phone 40 and Mrs. Darsey will call for it.

Weather Report

Following is a report of the weather for the week.

	H.	L.	R.
December 27	74	58	
December 28	75	48	
December 29	81	55	
December 30	83	57	
December 31	84	58	
January 1	85	59	
January 2	84	60	

THE AVON PARK SUN

(A JOHN H. PERRY NEWSPAPER)
Established 1919, at Avon Park, Florida

Published Fridays at Avon Park, Florida

OFFICE B-26 Building Telephone 54

Entered as Second Class Mail in the Post Office at Avon Park, Fla.

Arthur S. Kinney Managing Editor

$2.00 PER YEAR IN ADVANCE — OUTSIDE COUNTY $2.50

Winter Guest Club News

Louie Divoll, Scribe

The many friends of Mr. Brodie were stunned to hear of his sudden death. He had been an active member of the club, served as its president, was interested in its activities, enthused at its growth. He had been unable this season to do more than look us over occassionally but his heart was with us.

Thursday evening December 27, ten close friends gave Mr. and Mrs. Harvey Heath a dinner at the Avolon Grill honoring their fiftieth wedding anniversary. The table was beautifully decorated with a center piece of yellow gladioli arranged on an antique brass tray. This was flanked on each side by bowls of marigolds. Mrs. Heath was presented a corsage and Mr. Heath a boutonniere of yellow mums with gold ribbon. A white leather guest book embossed in gold letters was presented to the Heaths by Mrs. Maxson. After dinner, the group went to the home of Mr. and Mrs. Robert Warwick for an evening of cards. Those attending were:

Mr. and Mrs. Robert Warwick, Mr. and Mrs. Robert Maxson, Mr. and Mrs. Harold Davis, Mr. Kirk Thompson, Mr. Arthur Pickell, Mrs. Jennie Vail, Mrs. Louie Divoll.

Sunday afternoon an excellent song fest was held under the direction of Mr. and Mrs. Harry Gibson. In addition to the singing of hymns by the audience there was a solo, beautifully rendered by Miss Mary Blair. A duet by Miss Blair and Mr. Gibson. Readings by Mrs. Wolverton and Mrs. Book added to the pleasure of the program.

Mr. and Mrs. Haas are visiting in Pompano Beach for ten days. Their son Clinton returned Monday to the University of Michigan to complete the work for his M.A. degree.

Mr. and Mrs. Paul Thompson are spending the holidays with his father Mr. Kirk Thompson.

Miss Janet Blair, a teacher from Ohio is spending her Christmas vacation with Mr. and Mrs. Harry Gibson.

Mr. Frank Mills returns this week to the University of Florida after spending his vacation with his parents on Lake Lotela.

Mr. and Mrs. Richard Ware of Toledo, Ohio recently visited Mr. and Mrs. Ira McLaren. The Wares are looking over Florida for a place to settle. Why travel further?

1952 was welcomed by a large crowd who enjoyed the dancing. There were more dancers than usual and everyone entered into the theme of the evening. Another dance will be held this Friday, January 4.

New Year's Day from three to five, Open House was held with Mr. and Mrs. Frank Beckwith as host and hostess. Corsages and boutonniers were presented to Mr. and Mrs. Harvey Heath, Mr. and Mrs. William Ruilison, and Mr. and Mrs. Charles Crofutt, all brides and grooms of fifty years ago. Refreshments were served by Mrs. MacCrea, Mrs. Henderson and Miss Mildred Henderson. Old time favorites were sung with Mrs. Kenneth MacCrea at the piano. The large attendance was just another evidence of the friendliness of the club members.

This Saturday evening Mr. Lewis will give a travel talk showing his own pictures of his trip through the northwest.

There are now 362 members registered, the most recent out of state ones to register are:

Mr. and Mrs. Larentz, Mr. and Mrs. MacCrea, Mr. and Mrs. Maysack, Mr. and Mrs. Webster, Mr. and Mrs. Haas, Mr. and Mrs. Haunath, Mr. and Mrs. Deaver, Mr. and Mrs. Bellus, Mr. and Mrs. Edmondson, Mr. and Mrs. Heal, Mr. and Mrs. Kiengel, Mr. and Mrs. Lane, Miss Maud Kraner, Mrs. C. Ruca, Mr. Fallgraf, Mr. Buchanan, Mr. Fenstermaker, Mr. Woodson.

Nycums Honored At Buffet Supper

Mr. and Mrs. J. C. Wright entertained at a buffet supper held at their home Sunday night in honor of M/Sgt. and Mrs. Robert R. Nycum of Shreveport, La. Mrs. Nycum is the former Miss Elizabeth Hetherington of this city.

Other guests were Mr. and Mrs. Marion Nelson of Lake Wales, Mr. and Mrs. G. D. Godwin, Jr., Mr. and Mrs. Murrell Prescott, Mr. and Mrs. L. B. Rush, and Mr. and Mrs. James R. Beardsley of Lakeland.

M.Y.F. Dinner For Young People

The Methodist Youth Fellowship of the First Methodist Church entertained the young people, including the college students, of the church with a dinner Sunday evening. Twenty young guests enjoyed this evening of fellowship.

Mrs. T. H. Maxwell, Mrs. I. H. Ford, Mrs. T. O. Martin, and Mrs. Fred Reddick were in charge of arrangements.

Mr. Ira McKinney, church choir director, led the singing, and talked with those present about organizing a youth choir.

Buffet Supper For Wedding Party

Mrs. C. Parke Anderson and Mr. and Mrs. H. E. Keller entertained at a buffet supper at Mrs. Anderson's home Friday night following the rehearsal for the wedding of Miss Gloria Garber and Lt. James L. Hetherington.

Guests were the wedding party, the families of the bride and bridegroom, and Miss Arden Anderson.

Supper was served from a white-spread table bearing white candles and arrangements of white camellias. Pink camellias were placed about the rooms.

BIRTHS

To Mr. and Mrs. George Townsend, Jr., a daughter, Gwendolyn Faye, born December 28 at Walker Memorial Hospital. Birth weight was 5 pounds 13 ounces.

• • • •

To Mr. and Mrs. Robert Kelley a son, Ronald Oliver, born December 29 at Walker Memorial Hospital. Birth weight was 7 pounds 4 ounces.

• • • •

To Mr. and Mrs. Elmer Polk of Frostproof, a son, Roy Malcolm, born December 31 at Walker Memorial Hospital. Birth weight was 7 pounds 7 ounces.

• • • •

Mr. and Mrs. B. A. Frizell are happy to announce the birth of a granddaughter, born to Cpl. and Mrs. B. A. Frizell of MacDill Field, Tampa, on December 18. The baby was named Alta Lynn Frizell.

FLORIDA GULF DEALERS CELEBRATE

The sparkling appearance and bright decorations of Gulf Service Stations in Florida which have been so much in evidence recently are results of a statewide clean-up and refurbishing in connection with Florida Gulf Dealers participation in the company's 50th Anniversary Celebration. Gulf came into being as a result of the bringing in of the famous Spindletop Gusher in 1901 and started its present widespread service station marketing operations with the first drive-in service station, located in Pittsburgh, Pa., twelve years later in the spring of 1913. Today the company markets to motorists in thirty states and has limited distribution in seven more.

Florida Gulf Dealers, well over a thousand in number, officially began their part in the celebration by offering anniversary gold tumbler sets to customers over the week end of December 14. This special activity was backed by extensive announcement advertising in newspapers and on radio.

Marines have been stationed at Pensacola, Florida since in the 19th century.

MAKE Sensational NO-RISK REDUCING TEST

All you do is eat Winley Wafers when you crave food.

Weigh before you start — then at end of one week. You'll be amazed at the difference in your waists. If not completely satisfied with results, return empty package to your druggist and he will refund full purchase price.

Be Slender the WINLEY Way

Ask your Druggist about Winley Products

Touchton Drug Co.

Smartly Styled 1952 Plymouth



The over-all beauty of the new Plymouth for 1952 is typified by the impressive styling of the front end. Designed for smart appearance and brilliant performance, Plymouth has many new features contributing to driving ease and passenger comfort. The trim design of the new hood molding and ornament and the hood medallion are examples of styling refinements. The luxurious interiors, with their perfection of color harmony and their quality fabrics, blend beautifully with the car's exterior colors

Now on Display at Wells Motor Co.

Revival

Church of Nazarene
W. Main and DeSoto Ave.

REV. AND MRS. E. R. FERGUSON
Evangelist and Singer

January 2 - 13
7:30 p.m.
Special Singing
Bible Preaching

WELCOME TO ALL



ANNOUNCEMENT
of Office Hours
DR. W. S. COON, Dentist
8 A.M. to 4 P.M. Through Friday
Closed Saturday Afternoon
Off. Ph. 2691 - Sebring - Emergency Ph. 7881

Deluxe Drive - In Laundry

JANUARY SPECIAL

Wet Wash - 8 lbs. - 30c
5c each additional lb.

Wash - Dry - Fold 8 lb. 60c
8c each additional lb.

DELUXE STEAM LAUNDRY & DRY CLEANING
No. 9 S. Verona Ave. Phone 348W
AVON PARK

STEPHENSON
FUNERAL HOME
AVON PARK PHONE 222

Our Pledge for 1952 . . .

Our Pledge for 1952 is the renewal of the resolution we made on January 1st 1951 . . . "To continue to provide, the families we serve, with the finest Facilities and Equipment obtainable."

Throughout 1951, we fulfilled our Resolution.

During 1952, Stephenson will continue to provide "A Better Service to the Living."



LADIES AID MEETING ANNOUNCED

The Ladies Aid of the Union Congregational Church will hold its regular meeting at 11:00 A.M. next Wednesday, January 9, in the church house. All women of the church are invited.

There will be a covered dish luncheon. Those attending are asked to bring a covered dish, their own table service, and their own sandwich.

CARD OF THANKS

We wish to thank our friends for their many kindnesses and expressions of sympathy during the illness and death of our husband and father.

Mrs. William Hauptmann
O. H. Hauptmann

"Use More Dairy Products"



MILK
Homogenized
Pasteurized
MANDIS
STOCK FARM

A&P

TALCO FEEDS
IN 25 LB. BAGS

EGG LAYING MASH	*$1.35*
SCRATCH FEED	*$1.22*
GROWING MASH	*$1.33*
BROILER MASH	*$1.34*



PRESERVES 25c

Ann Page Fancy Ketchup 14 Oz. Bottle 23c
Ann Page Salad Dressing Qt. 49c
Ann Page Pork & Beans Lb. Tin 12c

SUPER RIGHT THIN SLICED
Breakfast Bacon LB. CELLO **59c**

ARMOUR'S STAR ALL MEAT
Skinless Weiners LB. CELLO **59c**

TENDER FRESH
Green Beans LB. **17c**

LARGE HEADS
CAULIFLOWER Each **29c**

MUSTARD, COLLARDS, Or
Turnip Greens Bunch **19c**

ROLLS



Pkg. of 12 **15c**

A&P COFFEE



Mild and Mellow Eight O'clock Lge. Can 77c
Rich and Full Bodied Red Circle Lge. Can 79c
Vigorous and Winey Bokar Coffee Lge. Can 81c

Dromedary Frosting and *FUDGE MIX*	32c	Sultana Pure *Strawberry Preserves* 12 Oz. Glass	29c
Cleans Grimy Hands *LAVA SOAP, reg. size*	11c	Wisconsin Fresh *CHEDDAR CHEESE, lb.*	53c
For Whiter Washes *OXYDOL, lg. pkg.*	30c	Warwick Chocolate *THIN MINTS, lb. box*	45c
The Perfect Cleanser *SPIC N' SPAN, 16 oz.*	26c	Nabisco *RITZ CRACKERS* 8 oz. Box	19c
Personal Bar *IVORY SOAP, 4 for*	27c	For Tough Job Washing *CHEER, lg. pkg.*	30c
Toilet Soap *SWEETHEART 3 reg bars*	25c		
It Floats *IVORY SOAP, lg. bar*	14c		
For Dishes *DREFT, lge. pkg.*	30c		
The Soap of Beautiful Women *CAMAY SOAP, 2 bath bars*	25c		

Prices in this Ad Effective thru Saturday, Jan. 5

A&P Food Store
Avon Park, Fla.

Clubs - - Social Activities - - Personal Items

Society Editor
Yula Fisher
PHONE 54

Gloria Garber and James Hetherington United in Marriage Saturday, Dec. 29



LT. AND MRS. JAMES LEE HETHERINGTON

In a beautiful candlelight ceremony at 6:30 o'clock Saturday night at the Union Congregational Church, Miss Gloria Garber, daughter of Mr. and Mrs. John Paul Garber, became the bride of Lieutenant James Lee Hetherington, son of Mr. and Mrs. William Michael Hetherington. The Rev. Samuel L. Brumbaugh, grandfather of the bride, officiated at the impressive double ring ceremony. He was assisted in the service by the Rev. Herbert D. Graetz, pastor of the Church.

A program of nuptial music was presented by Mrs. Vaughan Driggers, of Wauchula, organist, and Mrs. John Paul Garber, soloist. Mrs. Garber's numbers were "How Do I Love Thee" "At Dawning", and "The Lord's Prayer" (Malotte), which she sang as the couple knelt on white satin pillows at the prayer bench. Mrs. Driggers played a prelude of music, and the traditional wedding marches.

Stately palms formed a background for pedestal baskets of white gladioli, and white tapers burning in branched candelabra, cast a soft illumination. The altar vases held white carnations intermingled with asparagus fern.

The lovely bride, given in marriage by her father, wore a pedal pink gown of nylon net, ballerina length. Gossamer net lace in an intricate pattern, was appliqued over satin to fashion deep pointed inserts on the very full skirt. The deep nylon yoke of the slim bodice was edged with scallops of the lace, which extended onto the short puff sleeves, and she wore long nylon net gloves to match her gown. Her fingertip veil of Belgium lace was held in place by a pearl cap, and her flowers were white orchids showered with white satin streamers. Her only ornament was a single strand of pearls.

Miss Suzanne Shields, of Columbus, Ohio, attended her cousin as maid of honor. She wore a blush pink nylon net ballerina gown, with voluminous skirt, and a stole of the filmy material about her shoulders. Her flowers were a nosegay of pink carnations, to match the beruffled bandeau of nylon net and pink carnations worn in her hair.

The bride's mother chose a rose orchid gown for her daughter's wedding, with which she wore gold accessories. Her flowers were white carnations, in corsage. The groom's mother wore an aqua crepe, with dark brown accessories, and a corsage of rose camellias. Mrs. Brumbaugh, grandmother of the bride, wore a grey silk crepe, and a corsage of white carnations.

Robert T. Keller attended the groom as best man, and the ushers were John Paul Garber, Jr., brother of the bride, and Master Sergeant Robert K. Nycum, of Shreveport, La., and James R. Beardsley, of Lakeland, brothers-in-law of the bridegroom.

Mr. and Mrs. Garber entertained at a reception at the Jacaranda Hotel immediately following the wedding. The bride's table held a tiered decorated wedding cake encircled with small white carnations and topped with a miniature bride and groom, as its centerpiece. At opposite ends of the table, white tapers burned in silver holders, amid scatter arrangements of snowy white camellias. Silver compotes on the table held salted nuts.

After the bride and groom had cut the traditional first slice, Mrs. D. G. Perry assisted in serving the guests. The crystal punch bowls were at either end of a long table centered with an exquisite arrangement of white camellias. Mrs. Robert K. Nycum, sister of the groom, was at the Bride's Book, which held a low bouquet of deep rose camellias. Elsewhere about the room, white and rose camellia blossoms were used to pleasing advantage.

Mrs. C. Parke Anderson assisted Mr. and Mrs. Garber in receiving their guests who were greeted at the door by Mrs. Earl W. Hartt, Mrs. H. E. Keller, Mrs. R. B. Porterfield, and Mrs. Walter S. Betts. Others assisting in the hospitalities were Mrs. W. Jack Head, Mrs. Lloyd Shields, aunt of the bride, Mrs. Fred Montedoro, of Gainesville, Mrs. Jagues B. Beardsley, sister of the groom, and the Misses Sujette Dorminey, Arden Anderson, Patricia Smith, Anne Pabor, Clarice Skipper, Lillie Mae Collins. Nancy Ginn and Michael Hetherington served the mints from small silver dishes.

After spending some time with their guests, the couple left during the evening for a brief wedding trip. For traveling, the bride wore a smart red suit, with black accessories and the orchid corsage lifted from her wedding bouquet.

The couple will make their home temporarily in Ft. Belvoir, Virginia, where Lt. Hetherington has been assigned to engineers school.

S. E. Booths Honored By Church

Circle No. 5 of the First Methodist Church, of which Mrs. S. E. Booth is a member, met at the home of Mrs. J. M. Mills on Lake Lotela Tuesday with the circle leader, Mrs. J. W. Cummins, presiding. Plans were made to cooperate with the Board of Trustees, of which Mr. Booth is a member, and have a dinner the following Thursday honoring Mr. and Mrs. Booth, who have moved to Sebring.

The members of Circle 5 and their husbands, and the Board of Trustees, with their wives, made a total of 60 people who enjoyed this excellent dinner at the church. The menu consisted of turkey with all the trimmings, and the guests were entertained with music and readings by Mr. Richard Park of Lakeland and Mrs. Sylvia Rook.

Mr. and Mrs. Booth have been faithful members of the Methodist Church and will be greatly missed.

Pearl Todd Circle Meeting

The regular monthly meeting of the Pearl Todd Circle of the Florida Avenue Baptist Church was held at the home of Erie Lewis.

In the absence of the president, Mrs. Lewis gave the report.

The meeting opened with prayer by Wavy Frizsell.

Nila Collins was elected program chairman.

The Bible study was presented by Nila Collins, and was much enjoyed; Mrs. Collins also closed the meeting with prayer.

During the following social hour, the hostess served delicious homemade coffee cake, coffee and cokes.

Mrs. Peacock's son, Howard, home on leave from Tokyo, entertained those present with motion pictures of Japanese life.

The next meeting will be on January 28, at the home of Nila Collins.

Members present: Wavy Frizsell, Erie Lewis, Arelia Ward, and Nila Collins. Visitors: Elsie Prevatt, Mrs. Dove Hartzog, and Mellie Peacock.

MR. AND MRS. NORRIS HOSTS AT CANASTA

Mr. and Mrs. S. O. Norris entertained at a canasta party in their home on Friday evening, December 28.

Their guests were Mr. and Mrs. E. B. Donaldson, Mr. and Mrs. Robert Watson, Miss Mary Bigger and Dr. Gail Bigger.

Mrs. Donaldson won the high score prize; Miss Bigger won low.

—See you IN CHURCH Sunday—

NEW YEAR'S EVE COUNTRY CLUB DANCE

Members of the Avon Park Country Club saw the New Year in at Pinecrest Lakes Club. There was dancing until midnight, with music by the Nicolettes, all-girl orchestra from Sebring.

A sumptuous buffet supper was served at 1:00 A.M. New Year's morning.

J. Paxton Hill is home for the holidays. He is employed at the Guided Missiles base, Cocoa.

Mr. and Mrs. Elmer Webber of Plain City, Ohio, are visiting here parents, Mr. and Mrs. W. H. Walker.

Mr. and Mrs. Robert J. Bovard of Gainesville spent the holidays with his parents, Mr. and Mrs. H. N. Bovard.

Mr. and Mrs. H. R. Hardistry of Silver Springs, Maryland, have returned to Avon Park for the winter season.

Nancy Ginn was the guest of Gail Lundberg in Orlando from Wednesday to Saturday of last week.

John W. Johnson, Hilans Theatre manager, entered Walker Memorial last Friday for an appendectomy. He is recovering satisfactorily.

Mr. and Mrs. Ralph R. Kelley from Long Island, N.Y., have purchased the Joseph A. Gregor house on West Pleasant for their permanent home.

Mr. and Mrs. E. E. Christie and daughter, Jean Louise, of Tarentum, Pa., winter residents of Avon Park, returned to this city Thursday of last week for a short stay.

Miss Diane Suarez and Capt. William Courtney of Tampa were the guests Wednesday and Thursday of last week of Mr. and Mrs. T. J. McGinnis. Capt. Courtney was formerly stationed at the Air Base here.

Walter E. Johnson of Princeton, N.J., son of the late Mrs. Arthur Johnson, former resident, was in Avon Park for a few hours Friday. He had dinner with Mr. and Mrs. Robert Carr and Miss Avis Slaughter at the Carr home.

Mr. and Mrs. J. Earle Martin of Tarentum, Pa., arrived Christmas Eve to be the guests of Dr. and Mrs. Richard P. Wyant. Mr. Martin returned home Monday. Mrs. Martin, who is Mrs. Wyant's sister, is remaining for an indefinite visit.

Mr. and Mrs. Richard H. Stedden, Jr., with their infant daughter, Bonnie, of Orlando returned home Saturday after spending Christmas vacation here with their parents, Mr. and Mrs. R. M. McCabe and Mrs. R. H. Stedden.

Mr. and Mrs. Ivor Farnell and son, Bonnie, of Tampa, returned home Thursday of last week, after spending Christmas with the Farnell's respective parents, Mrs. David Farnell, and Mr. and Mrs. Theo Welsheyer, and other relatives.

Miss Daisy Ivell Mann of Anderson College, Anderson, S.C., and Grover Davis of Newbury College, Newberry, S.C., returned to their respective colleges Sunday after spending the holidays with Miss Mann's parents, Mr. and Mrs. Clare E. Mann.

Mrs. T. H. Maxwell, Jane and Claire, and Dr. and Mrs. J. W. Cummins spent Saturday in St. Petersburg as the guests of Mrs. Cummins' daughter and family, Mr. and Mrs. H. C. Wright, and the Wright's son-in-law and daughter, Mr. and Mrs. Roy Knipp, of Knoxville Tenn.

The Rev. and Mrs. Dan Gill and son, David, visited friends in Avon Park during the holidays.

The Rev. and Mrs. Glenn C. Mingledorff and daughter, Glenda, and Mrs. Nell Mingledorff were guests of Mr. and Mrs. T. H. Maxwell on Wednesday of last week.

Registered at the Chamber of Commerce are Mr. and Mrs. Frank Lane, Allegro, Mich.; Mr. and Mrs. George R. Stone, Whitewater, Wisconsin; Mr. and Mrs. Charles Armstrong, Wixon, Michigan; Edward Pfaltzeraf, Baltimore, O.; Mr. and Mrs. W. S. Deaver, Toledo, Ohio; and William T. Edmondson, Laporte, Ind.

Dr. and Mrs. G. A. Woodward returned home Tuesday after spending the holiday season visiting in Falls Church, Va., Washington, D.C., South Carolina, and Georgia. They were joined in Falls Church for Christmas day by their daughter, Miss Betty Woodward of Youngstown, Ohio. Miss Sue Hart of Savannah, Ga., accompanied them home to be their guests for two weeks.

Mr. and Mrs. Lloyd Shields and Miss Suzanne Shields, who have been the guests of Mr. and Mrs. J. Paul Garber and Mr. and Mrs. S. L. Brumbaugh, returned to their home in Columbus, Ohio, Tuesday. They were accompanied by Mrs. Garber and Mrs. James Hetherington. Mrs. Hetherington, who attended college in Columbus before her marriage Saturday, made the trip to collect personal property left there.

George S. David, Sidney Mendelson and Mr. Lester all of New York City are visitors at the Jacaranda Hotel. They are all retired business men of that city. Mr. David having been retired from the newspaper publishing business for the past 15 years, called on the editor of the Sun, and states that he is very well pleased with Avon Park, and also spoke very highly of the Jacaranda Hotel, and hopes to be able to spend most of the winter here.

Mrs. Virginia Cloud of Orlando, was the guest of Mrs. Leila Rawlings over the week end.

Milton Stokey was called to Babylon Long Island, New York, Tuesday by the death of his mother.

Leon Sheumaker returned to Pinetta Monday after spending the holidays with his parents, Mr. and Mrs. E. E. Sheumaker.

Mr. and Mrs. Lawrence Haas of Adrian, Mich., have returned to Avon Park this season. They will be here for two months.

Mr. and Mrs. Odell Skipper and son, Wyman, of Miami were Christmas guests of Mr. and Mrs. W. O. Skipper.

Mr. and Mrs. A. F. Riggins went to Miami to be with their children there during the Christmas holidays.

Mr. and Mrs. Harry H. Turner of Tampa were guests on New Year's Day of his parents, Mr. and Mrs. T. P. Turner.

Mrs. Vergie Krieder of Racine, Ohio, is staying at Lake Byrd Lodge for the winter, as the guest of her nephew, the Rev. John E. Pickens, and his family.

Mr. and Mrs. John E. Lamb and little son, of Perrine, spent New Year's weekend here with his parents, Mr. and Mrs. J. T. Lamb.

Mr. and Mrs. Glenn R. Sheumaker and son, Bobby, of Hollywood were holiday guests of Mr. Sheumaker's parents, Mr. and Mrs. E. E. Sheumaker.

Gene and Billie Little of Miami stopped last Saturday night to visit her parents, Mr. and Mrs. A. F. Riggins. Mr. and Mrs. Little were on their way home from visiting in Birmingham, Ala.

Christmas guests of Mr. and Mrs. B. A. Frizzell were their son, Cpl. B. A. Frizzell, and family, of MacDill Field, and their son-in-law and daughter, Mr. and Mrs. W. L. Hicks, of Englewood.

Lt. James Lee Hetherington left Tuesday for Ft. Belvior, Va., where he has been assigned to engineers school. He will be joined in a short time by Mrs. Hetherington.

Mr. and Mrs. George E. Taylor of Montrose, Pa., have returned to Avon Park for another winter season. They are staying at the Kempton apartments on Lake Isis, and expect to remain for about two months.

Miss Margaret Darby of New York City arrived Tuesday to spend about ten days here visiting her relatives. Her uncle, S. O. Norris, and Mrs. Norris, drove to Tampa New Year's Day to meet her at the plane terminal.

Mr. and Mrs. Charles Crawford, Jr., of Gadsden, Alabama, stopped en route to Miami last week to visit the Rev. and Mrs. John Q. Crumbly, and will again be their guests on the return trip to Alabama.

Master Sgt. and Mrs. Robert R. Nycum, of Shreveport, La., and Mr. and Mrs. James R. Beardsley, of Lakeland, who have been spending the holidays with their parents, Mr. and Mrs. W. M. Hetherington, returned Monday to their homes.

Mr. and Mrs. J. W. Kiensel of Columbus, Ohio, arrived Sunday to spend the winter season here.

Mr. and Mrs. T. Marvin Tebo of Roaring Branch, Pa., who have spent several winters here, were the guests last week of Mr. and Mrs. C. H. Crofutt; they also called on their friends here.

Mr. and Mrs. Loy H. Brodie, Jr., and Edward M. Brodie, of Washington, D.C., Miss Ann Brodie, who is teaching at Reilly, O., and Bill Brodie, student at University of Maryland Dental School in Baltimore, were holiday guests of their parents, Mr. and Mrs. L. H. Brodie.

Miss Mary Jane Piety of Sebring is now operating a beauty salon in the location once occupied by Katherine's Beauty Shoppe. The new salon opened Wednesday, January 2. Miss Piety is an experienced operator, and was formerly connected with the Polly Prim Beauty Shop in Sebring.

Mr. and Mrs. H. B. Geiger of Battle Creek, Michigan, and Mr. and Mrs. Alfred Johns and family of Jackson, Michigan, have returned home after being the holiday guests of C. B. Geiger. Mr. Johns intends to return to Florida to make his permanent home as soon as he can dispose of his Jackson property, and he hopes to be able to settle in Avon Park.

H. K. Volland, winter resident, was forced to return to his Columbus, Indiana home Saturday to assume his duties as clerk-treasurer of that city, to which office he was elected this fall. Mrs. Volland will remain here for a time with their son and daughter-in-law, Mr. and Mrs. Robert Volland, also of Columbus. Mr. Volland expressed regret at leaving and sends greetings to all his friends here. The former mayor and present official of Columbus stated that with the exception of his home town, he likes Avon Park better than any place in the world.

Mr. and Mrs. N. A. Lockett and son, Jerry, of Leesburg spent Sunday with Mrs. D. T. Lockett.

Mr. and Mrs. W. E. Fowler of Cross City, Fla., and Mr. and Mrs. A. J. Southern of Fort Walton were the holiday guests of the Rev. and Mrs. John E. Pickens.

Mr. and Mrs. Oscar Oberle had as their guests over the Christmas holidays their daughter and family, Mr. and Mrs. Lee and three sons, of Indianapolis, Ind.

Mr. and Mrs. J. W. Tuten, Jr., and son Terry, of Tallahassee, spent the Christmas holidays with his mother, Mrs. Alice Tuten, and sister, Miss Helen Tuten.

Chaplain and Mrs. A. J. Turner and three children, of Fort Worth, Texas, visited Mrs. Turner's mother, Mrs. D. T. Lockett, over New Year's weekend.

Mrs. E. E. Shiltz is recovering at her Lake Isis home, after having been hurt in a fall last Sunday. The accident occurred in her house.

Mrs. Anna W. Crumbly of Charleston, S.C., was the guest of her son, the Rev. John Q. Crumbly, and Mrs. Crumbly, from Christmas Day until New Year's Day.

Nancy and Sammie Wright, daughters of Mr. and Mrs. J. C. Wright, visited their grandparents, Dr. and Mrs. S. G. Lowery, in Haines City, over New Year's weekend.

It Pays to Advertise

BE READY FOR THE MONTHS AHEAD ON ANY ROAD, AT ANY SPEED PUT ARMSTRONG TIRES ON YOUR CAR THEY'RE UNCONDITIONALLY GUARANTEED!



WELLS Motor Co.



Let Me Ship Your Fruit
High Quality — Low Prices
Juice Oranges - Peck 50c and up
Grapefruit ½ Bushel - 90c
W. G. Robinson
Successor to A. W. Forbes
Box 302 - 114 E. Bell
Avon Park, Florida

HARRIS DRY CLEANERS
ARCADIA LAUNDRY
Alterations and Dressmaking
All Cleaning Insured Against Fire and Theft
Phone 52
9 So. Forest Ave.

Keep Away from the Hot Stove—Take Your Family to the
Avon Park Cafe And Dining Room
Sunday Dinner
Chilled Tomato Juice or Home-made Vegetable Soup
Peach and Cottage Cheese Salad
Celery, Olives and Sweet Mixed Pickles
Choice of
SOUTHERN FRIED CHICKEN
FRIED SHRIMP OR SCALLOPS
with Tartare Sauce
GRILLED PORK CHOPS
VEGETABLES
Mashed or French Fried Potatoes
Carrots and Peas
Hot Rolls and Butter Coffee or Iced Tea
Pie or Ice Cream
Price—$1.00
Also Dinners at 50c, 60c, and 75c
CALL 263 FOR RESERVATIONS
AIR CONDITIONED

IT PAYS TO READ THE ADS BEFORE YOU BUY.

TABLE SUPPLY

Quantity Rights Reserved — Prices Thru January 5

CRISCO 3 POUND CAN 67c
with order exceeding $5.00 - Limit One

LARGE TIDE LIMIT ONE 19c

LIBBY'S FANCY Peaches LIMIT ONE No. 2½ Can 25c

LIBBY'S SLICED Pineapple LIMIT TWO No. 2 Can 25c

LIBBY'S Corned Beef LIMIT TWO 12 oz. Can 39c

LIBBY'S Tomato Juice 46 oz. Can 25c

LIBBY'S CUT BEETS 303 Can 10c

LIBBY'S FANCY GOLDEN CORN 2 - 303 cans 35c

LIBBY'S GARDEN SUGAR PEAS 2 - 303 cans 35c

PICNIC HAMS Lb. 39c

JUMBO Shrimps Lb. 69c

BOSTON BUTT Pork Roast LB. 49c

Frozen Apple Juice 6 oz. 6½c
Summerdale Baby Limas 10 oz. Pkg. 19c

Grade "A" Med. Shipping Eggs, dozen 35c
Southern Gold Oleo, lb. 25c
Ballard Biscuits, 2 pkg. 37c

FRESH STRING BEANS, 2 lbs. 25c
FLORIDA LETTUCE, 2 lg. heads 29c
No. 1 WHITE POTATOES, 5 lbs. 29c
FRESH RED RADISHES, 2 bunches 9c

CLASSIFIED

Lots for Sale

Lots two blocks from highway near base ball park.

CLEAR TITLE - $100 PER LOT
$10.00 Down and $10.00 a Month

Biggs Real Estate & Insurance
PHONE 68
10 S. Lake Ave.

FOR SALE — 1946 Indian Motorcycle good condition, $150.00. Call 193-W. Troy Mitchell. 11c

FOR SALE — Sturkline Baby spring and mattress if desired. Excellent condition. $15.00. 92 West Pleasant, afternoons and evenings. 11p

FOR RENT — Two-room Furnished Apartment, bath, laundry, electric refrigeration, gas stove. 420 W. Cornell St. 11p

FOR SALE — Four-Room Modern Cottage. Call at 21 South Summit. 11p

FOR RENT — Unfurnished, four rooms, kitchenette, bath. 1 mile to center of town. Eastern section. S. C. Pardee, Atty., phone 298. No. 5 tfc

SUMNER'S RADIATOR Shop. We Specialize in Cleaning and Repairing Radiators. Also new and used Radiators. Phone 274-M, Avon Park, Fla. 27tfc

FOR SALE — '39 Olds Coupe. Portable electric heater. Reasonable. 150 No. Butler, rear apt. No. 6 tfc

RABBITS FOR SALE — 17 Cal-Cross Does, 2 Cal-Cross Bucks, 8 Chinchilla Does, 1 Chinchilla Buck, 7 Fryers (Cal-Cross), 7 babies, 32 hutch units included for $95.00. Lee Gurganus, Dixie Park, City, P.O. Box 919. . . . No. 7 2tp

PIANO TUNING and Repairing. Expert Service. Dinner or dance music with Hammond Solovox. Frank T. Bradley, 16 West Circle, Avon Park. 35 years experience. No. 7 2tp

PAINT YOUR HOUSE REMODEL
Coleman Floor Furnaces, Repairs, Painting, Roofing. Free Estimates—36 Months to pay.
Townsend Sash, Door & Lumber Co.
Phone 125 Avon Park,Fla.

MATTRESSES
Renovated — Refelted — or Made into Innersprings
New Mattresses and Box Springs
Hollywood Beds
Pick Up and Delivery Service
Call or Write
BARTOW MATTRESS FACTORY
P. O. Box 588 —— Phone 8184
Bartow



"And all he costs me is peanuts."

We have a huge car-washing business too. We clean your car inside and out, and we're proud of all the satisfied customers we have. Drive in for service.

BORDER'S SERVICE STATION
1185 W. Main St., Phone 274-J

WRIGHT'S PACKAGE STORE
Choice Liquors
Free Delivery
Phone 363

The per capita income in the state invest is growing faster than the national average because of increased industrial expansion, Edward R. Powell, Jr., president of the Seaboard Air Line Railroad, recently stated.

Legal Notices

ORDINANCE NO. 328

AN ORDINANCE DECLARING THE POLICY AND PURPOSE OF THE CITY OF AVON PARK, FLORIDA, TO EXTEND TO THE EMPLOYEES AND OFFICIALS OF SAID CITY OF AVON PARK, FLORIDA, NOT INCLUDED UNDER THE BENEFITS OF THE SYSTEM OF FEDERAL OLD AGE AND SURVIVORS INSURANCE, AS AUTHORIZED BY THE FEDERAL SOCIAL SECURITY ACT, AND AMENDMENTS THERETO, OR ON THE BASIS APPLICABLE STATE AND FEDERAL LAWS OR REGULATIONS, AND AUTHORIZING AND DIRECTING THE MAYOR OF SAID CITY TO EXECUTE, FOR AND ON BEHALF OF SAID CITY, AGREEMENTS THERETO WITH THE STATE AGENCY OR AGENCIES DESIGNATED IN SAID AGREEMENTS, FOR THE PURPOSE OF EFFECTUATING SAID OFFICIAL PROVIDING FOR AUTHORIZING FROM SALARIES AND WAGES OF EMPLOYEES AND OFFICIALS OF SAID CITY SUCH SUMS AS ARE REQUIRED TO BE WITHHELD UNDER APPLICABLE STATE OR FEDERAL LAWS OR REGULATIONS; AUTHORIZING THAT SAID CITY SHALL APPROPRIATE AND PAY OVER SUCH AMOUNTS AS PROVIDED BY APPLICABLE STATE OR FEDERAL LAWS OR REGULATIONS; PROVIDING THAT SAID CITY SHALL KEEP RECORDS AND MAKE REPORTS AS REQUIRED BY APPLICABLE STATE OR FEDERAL LAWS OR REGULATIONS.

BE IT ORDAINED BY THE CITY COUNCIL OF THE CITY OF AVON PARK, FLORIDA, AS FOLLOWS:

Section 1. It is hereby declared to be the policy and purpose of the City of Avon Park, Florida, to extend, as soon as effective under applicable State and Federal laws, and whether employed in connection with a governmental or proprietary function, the benefits of the system of Old Age and Survivors Insurance as authorized by the Federal Social Security Act and amendments thereto, including Public Law 761 of the 81st Congress, and by Chapter 18041, Florida Statutes, 1951, and to cover by such plan all services of such qualified employees as defined in Section 2 of said Chapter 18041, Laws of Florida, 1951, performed in the employ of said City by employees thereof, in pursuance of said policy, and for that purpose, the City shall take such action as may be required by applicable state or Federal laws or regulations.

Section 2. The Mayor of the City of Avon Park, Florida is hereby authorized and directed to execute all necessary agreements and amendments thereto with the Chairman of the Florida Industrial Commission as the State Agency for the State of Florida, or his authorized representative, for the purpose of extending the benefits provided by said system of Old Age and Survivor's Insurance to the employees and officials of this City as provided in Section 1 hereof, which agreement shall provide for such methods of administration of the plan by said City as are found by the State Agency to be necessary for the proper and efficient administration thereof, and shall be effective with respect to services in employment covered by such agreement performed after the 1st day of January, A.D. 1952.

Section 3. Withholdings from salaries, wages, or other compensation of employees and officials for the purpose provided in Section 1 hereof are hereby authorized to be made, and shall be made, in the amounts and at such times as may be required by applicable State or Federal laws or regulations, and shall be paid over to the State Agency designated by said laws or regulations to receive such amounts.

Section 4. There shall be appropriated from available funds, derived from Ad Valorem Taxes and Water System Revenue Fund, such amounts, at such times as may be required to pay promptly the contributions required of the City as employer by applicable State of Federal laws or regulations, which shall be paid over to the lawfully designated State Agency at the times and in the manner provided by law and regulation.

Section 5. The City shall keep such records and make such reports as may be required by applicable State or Federal laws or regulations, and shall adhere to the rules and regulations of the State Agency for the enforcement of said laws and regulations.

Section 6. There is hereby excluded from this ordinance any authority to make any agreement with respect to any position or any employee or official now covered, or authorized to be covered, by any other ordinance or law creating any retirement system for any employee or official of the said City.

Section 7. The City of Avon Park, Florida does hereby adopt the terms, conditions, requirements, reservations, benefits, privileges, and other conditions thereunto appertaining, of Title II of the Social Security Act as amended by Public Law No. 734, 81st Congress, for and on behalf of all the officers and employees thereof and of its departments and agencies, save and except any of such officers and employees now covered or authorized to be covered by any retirement system provided by law, and further excepting any official or employee who occupies any position, office, or employment not authorized to be covered by applicable State or Federal laws or regulations.

Section 8. The City Clerk of the City of Avon Park is hereby designated the custodian of all sums withheld from the compensation of officers and employees and of the appropriated funds for the contribution of the City and the City Clerk of said City is hereby made the withholding and reporting agent and charged with the duty of maintaining personnel records for the purposes of this ordinance.

Section 9. This ordinance shall take effect upon its approval and publication as required by law.

Passed and approved this 27th day of December, 1951.

Mark Smith,
Vice-President of the City Council

ATTEST:
Malcolm K. Crews, City Clerk

Presented to and approved by me this 27th day of December, A.D. 1951.
Leonard R. Rush,
Acting Mayor

LEGAL NOTICE

Sealed bids will be received for the purchase of meter radio equipment as follows:

1 30 Watt output power base station complete decibel meter, clock, volume and squelch control.

1 10-12 Watt unichannel mobile unit

1 Suitable antenna

Bids will be received until Monday, January 14, 1952 7:30 P.M. at which time or as soon thereafter as practicable, said bids will be publicly opened in the City Council room, City Hall, City of Avon Park, Highlands County, Florida.

The City Council reserves the right to reject any and all bids as authorized by law.

Malcolm K. Crews
City Clerk

—See you IN CHURCH Sunday—

ORDINANCE NO. 340

AN ORDINANCE AMENDING SECTION 2 AND 3 OF ORDINANCE NO. 286 AND REPEALING SUBSECTION (b) OF SECTION 1 THEREOF, SAID ORDINANCE NO. 286 RELATING TO TRAFFIC AND TRAFFIC LATHES OF THE USE OF PUBLIC STREETS AND AVENUES OF THE CITY OF AVON PARK, FLORIDA, DEFINING AND ESTABLISHING PARKING METER ZONES THEREIN AND THEREON, AND REGULATING AND CONTROLLING AND PROVIDING FOR THE INSPECTION OF THE TIME PARKING OF VEHICLES THEREON AND THEREIN BY THE USE OF PARKING METERS AND PROVIDING FOR THE ENFORCEMENT THEREOF AND OF THE PENALTIES FOR ITS VIOLATION.

BE IT ORDAINED BY THE CITY COUNCIL OF THE CITY OF AVON PARK, FLORIDA:

Section 1. That subsection (b) of Section 2 of ordinance No. 286 of the City of Avon Park be, and hereby is, repealed.

Section 2. That sub-section (a) of section 2 of ordinance No. 286 be, and hereby is, amended to read as follows:

(a) That portion of Main Street on the North side thereof, between the East side of Verona Avenue and the East side of Butler Avenue, and that portion of Main Street on the South side thereof from the West side of Verona Avenue to the East side of Butler Avenue, and thence West along the South side of Main Street, a distance of 100 feet, excepting therefrom Avenue intersections.

Section 3. That sub-section (f) of Section 2 of ordinance No. 286 be, and hereby is, amended to read as follows:

(f) That portion of South Lake Avenue on the West side thereof between the South side of Main Street and the North side of Pine Street, and that portion of South Lake Avenue on the East side thereof between the South side of Main Street and a point of distance of 140 feet south of the South side of Main Street on said South Lake Avenue, excepting therefrom such portion of said streets and Avenue as are reserved for hotel entrances, theater entrances, entrances to filling stations and garages, and space in front of offices of any duly licensed and practicing physician where parking meters are not installed.

Section 4. That Section 13 of Ordinance 286 be, and hereby is, amended to read as follows:

Section 13. The City Council shall have the right to rent or lease and reserve parking meter space for taxicabs, bus station, and commercial business enterprises located within said parking meter zone, charging a fixed rental therefor, which said rental shall be and is hereby fixed for each calendar month per space or meter for taxis at $2.50, and for each calendar week for each space and/or meter, the parking space to be designated for buses shall be parallel parking space, each space not to exceed 50 feet. The rate for parking space for taxi owners, commercial enterprises and buses shall be subject to change by resolution of the City council, or by amendment to this ordinance, and may, if the council so determines, be fixed at the average income from meters in block where space is rented, leased and reserved for taxi, commercial business enterprises or bus station. In so fixing rental for bus space or an average income basis, the relative space for buses as compared for regular meter parking space shall be taken into consideration and bus space charged on the same ratio or basis.

Section 5. All other provisions of Ordinance No. 286 are hereby re-enacted, ratified, confirmed, and re-adopted.

Section 6. This ordinance shall take effect immediately upon its passage and approval by the Mayor.

The foregoing ordinance was passed and adopted after being read in full at the regular meeting of the City Council of the City of Avon Park at its regular meeting on December 18, 1951, and by unanimous consent of all members of the council the foregoing ordinance was read a second time by title only at said meeting; whereupon it was permitted to be over until the next regular meeting of said council and was then read in full once more and adopted on the 27th of December, 1951.

Mark Smith,
Vice President of City Council,
City of Avon Park

ATTEST:
Malcolm K. Crews, City Clerk
Presented to and approved by me this 27th day of December, A.D. 1951.
Leonard R. Rush,
Acting Mayor

In 1910 there were 12,146,000 farm workers in the U.S. Today the number has decreased to 10,000,000, according to the Florida Farm Bureau.

Hilans Theatre
AVON PARK, FLA.
PHONE 264

New Year of Hits

Last Time Today (Friday)
Gene Tierney and Ray Milland in
"CLOSE TO MY HEART"
Plus Two Cartoons

SATURDAY ONLY
Johnny Mack Brown in
"OUTLAW GOLD"
2nd Feature
Gale Storm in
"DUDE GOES WEST"
Also Serial No. 6

SUNDAY and MONDAY
MacDonald Carey and
Lois Smith in
"CAVE OF OUTLAWS"
Cartoon . . . . . News

TUES. and WED.
William Lundigan and
June Haver in
"LOVE NEST"
Cartoon and Pete Smith

THURSDAY and FRIDAY
For a lot of laughs see
"RHUBARB"
The Millionaire Tom Cat
Cartoon and Sport Short

YOUR DOLLARS go a LONG WAY when we do your printing

WEEK-END SPECIALS

CITY MARKET
F.R.O.G. FOOD STORES

14 oz. LIBBY'S CATSUP 19c
24 oz. DINTY MOORE BEEF STEW 57c
300 Can VAN CAMPS SPANISH RICE 21c
Quart CLOROX 17c
303 Can LIBBY'S CUT BEETS 12½c
46 oz. LIBBY'S TOMATO JUICE 29c
Lg. Pkg. DEL MONTE LARGE PRUNES 27c
No. 2 Can DEL MONTE SLICED PINEAPPLE 33c
Pint DURKEE'S SALAD DRESSING 29c

IS THE STORE FOR YOU IN '52

GRADE "A" MED. CARTON EGGS 55c
1 Lb. Cello Pkg. Armour's Star FRANKS, ... 53c
ARMOUR'S STAR Shortening, 3 lbs. 79c

WE SELL ONLY THE BEST Western Beef, Veal, Pork and Lamb. Treat your self to a Fine Steak, Roast or Chops. Lowest Prices too.

Our Fresh Killed Chickens Just Can't Be Beat!

Super Suds limit 1 pkg. ..... .19
Keibler's Crackers, lb. ..... .29
Karo Blue Label Syrup ..... .24
12 oz. Armour's Corned Beef .... .47
Flat Starkist Chunk Tuna .... .31
Ideal Dog Food, 2 cans ..... .31
Uncle Ben's Converted Rice .... .19
Spry, 3 lbs. ..... .95
Bab-o Cleanser, 2 cans ..... .25
Lava Soap, 3 reg. ..... .31
Lava Soap, 2 large ..... .27
Woodbury Soap, 4 large ..... .37
Large Lux Flakes ..... .28
LaChoy Chinese Dinners ..... .59
Waldorf Toilet Tissue, 2 rolls .... .19
Skinner's Raisin Bran ..... .17
Lipton's Tea, ¼ lb. ..... .31

Quantity Rights Reserved

$1000 Discount
On 2-Bedroom Furnished Concrete Block House
On Lake Lotela
100 Ft. Corner Lot
SEE YOUR BROKER FOR DETAILS OR
PHONE 4451
C. T. RATLIFF, Realtor
WAUCHULA, FLORIDA

SEVON
Drive - In Theatre
5.8 Miles South of Avon Park

Saturday — DOUBLE FEATURE
January 5, 1952
Duncan Renaldo
In
"THE GAY AMIGO"
HIT No. 2
Victor Mature and Terry Morre
In
"GAMBLING HOUSE"
ALSO CARTOON

Smoke When You Please

Sunday, Monday — DOUBLE FEATURE
January 6 - 7
William Holden and Charles Boyer
In
"THE FIRST LEGION"
HIT No. 2
Doris Day and Gordon McRae
In
"TEA FOR TWO"

Eat When You Please

Tuesday, Wednesday, January 8 - 9
Robert Mitchum and Ava Gardner
In
"MY FORBIDDEN PAST"
ALSO CARTOONS

Bring the baby - No beby sitter needed

Thursday, Friday, January 10 - 11
Donald O'Conner
In
"FRANCIS"
ALSO NEWS AND FOUR CARTOONS

Friday Nite is Children Nite at the Sevon Drive In Theatre. Each and Every Child entering this theatre on Friday Nite will receive something.

Children under 12 years of age, with adults Admitted Free

Buy on these Plain Hard Facts
See for yourself how a Chevrolet truck can cut your costs in every way

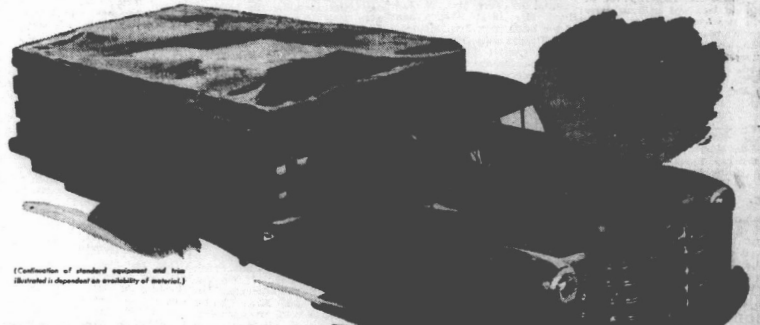
(Continuation of standard equipment and trim illustrated is dependent on availability of material.)

FACT No. 1—Costs Less to Buy
FACT No. 2—Saves Money on the Job
FACT No. 3—Right Truck for Every Load
FACT No. 4—Keeps Its Value Longer

CHEVROLET first in more ways than one
MORE CHEVROLET TRUCKS IN USE THAN ANY OTHER MAKE!

AMERICA'S truck users buy on down-to-earth facts, not fancy phrases.

That's why more of them buy Chevrolet trucks than any other make . . . nearly as many as the next two makes combined!

What they get for their money is a rugged, sturdy, dependable truck that's factory-matched to their jobs and payloads—right power, right capacity, right price—with savings in purchase over other trucks of comparable specifications, and a record of savings on the job that can't be topped.

Come in and let's get down to cases on how a Chevrolet truck can cut your hauling or delivery costs. You can't make a better buy—to save your money!

I. H. FORD MOTOR COMPANY
309 W. Main **Phone 116**

OWN YOUR OWN HOME - - Pay For It Like Rent!
WE CAN ARRANGE FOR CONSTRUCTION LOANS — F. H. A. AND G. I. LOANS
Improvement Loans: Covering Additions, Remodeling, Repairing, Re-Roofing, Painting, etc. Easy Monthly Payments.
TOWNSEND SASH, DOOR & LUMBER COMPANY
Avon Park — Phone 125
Phone 125 — Avon Park

WE WANT ALL THE News OF AVON PARK —PLEASE PHONE 54

AVON PARK SUN

ECONOMY BINDERY
FORT MEADE FLA

YOUR NEWSPAPER
The Sun is the only paper boosting Avon Park 52 weeks a year. Your patronage will expand operation and bring further benefits to you.

VOLUME XXVII | Single Copy 5c | AVON PARK, FLORIDA, FRIDAY, JANUARY 11, 1952 | NUMBER 9

Friends Honor George R. Elwell's 90th Birthday

George R. Elwell attained the dignity of his 90th birthday on Wednesday, January 2. He is, so far as the Sun can learn, the oldest living resident of Avon Park.

Mr. Elwell, originally from Pittsburgh, Pa., has lived in Avon Park for about nine years. He makes his home with his son, A. McKee Elwell, and family, at 9 W. Winthrop Street. Born in England, he same to this country at the age of five, and was reared in Pittsburgh. He was a winter visitor for a number of years before making his permanent home here.

Mr. Elwell is alert and retains a keen enjoyment of life. Although he finds walking somewhat difficult, he is otherwise in good health.

On the evening of Mr. Elwell's birthday, 45 friends and relatives gathered at his home to do him honor and to present him with a gift.

Among those attending were the Rev. H. Edward Garrett, pastor of the First Methodist Church, who offered the closing prayer. The church's chancel choir also attended and sang for Mr. Elwell.

C. H. Pardee who has himself passed his 80th year, presented the gift, with a brief address, which was in part:

"Your neighbors and friends have conferred upon me the honor and pleasure of presenting to you this token of their love and appreciation on this your 90th anniversary. This token is of slight value in comparison with the depth of their love.

"They love you because of the beauty of your character in the sight of God and not merely your reputation in the sight of men . . .

"Brother Elwell, in presenting this token, we ask you to accept it as our recognition of a life well spent. . . ."

Mr. Elwell then thanked his friends, responding to Mr. Pardee with an impromptu speech.

The home was decorated with gladiolii for the occasion. Mrs. McKee Elwell served cake and orange juice to those present.

Odd Fellows Have Installation

At a regular meeting of Highlands Lodge No. 80 I.O.O.F. held in the Rebekah Lodge Hall on January 3, 8 P.M., the following elective officers were duly installed by Past Noble Grand Reason Shivers, acting as District Deputy Grand Master, assisted by Past Noble Grand J. O. Bridges, acting as Deputy Grand Marshal:

Noble grand, J. W. Cothran; vice grand, T. O. Martin; treasurer, I. J. Bozeman; recording secretary, H. J. Renard.

The newly installed noble grand appointed the following officers to fill the appointive officers:

Right supporter to the noble grand, G. W. Haynie; left supporter, E. W. Gough; right scene supporter, H. T. Piety; conductor, H. G. Tomlinson; inside guardian, Frank Kopta; chaplain, Reason Shivers.

The vice grand appointed Lee Shackleford as his right supporter; J. J. Still, left supporter.

The meeting was a very interesting one.

Highlands Lodge No. 80 I.O.O.F. meets the first and third Thursday nights of each month, in the Brickel Building. The lodge is growing rapidly. It invites all visitors, while in our city, to attend its meetings if possible.

Rotary Meeting

P. J. McQuade of Sebring addressed members of Avon Park Rotary Wednesday on the subject of spastic children, and told what they are doing at Villa Rose Home located in DeSoto City, a home for Exceptional Children. Mr. McQuade has spent years in this work and is a very fluent speaker, consequently his talk was of great interest to all present.

Visiting Rotarians were: Geo. B. Hausman, Emmaus, Pa.; E. F. Armstrong, Hicksville, Ohio; Buell E. Jones, Fairmont, W. Va.; A. V. Benson, and H. W. Heppler of Lake Wales; Eugene Borda, Frostproof; Jim Massie, Waynesville, N.C.; J. C. McDuffie, Sumter, S.C.; Thomas B. Kreeger, Miami, was the guest of C. R. Ginn, and Sam Pendleton had as his guest Tom Brown of Pitts, Pa.

CAR TAGS ON SALE

Automobile license plates for 1952 are on sale at Wells Motor Co., and may be purchased there until the deadline.

They went on sale Saturday, but the [illegible] reached us [illegible]

—See you IN CHURCH Sunday— morning.

"The Circuit Rider" Here Wed. Jan. 16

"The Circuit Rider", seven-ton, streamlined bookmobile, operated by The Methodist Publishing House and carrying a complete sample stock of all types of merchandise handled by the firm, will be in Avon Park, Florida, on Wednesday, January 16, from 1:00 P.M. to 9:00 P.M.

A special program, featuring the religious film, "Love Thy Neighbor," will be given at the First Methodist Church at 7:30 P.M., it was announced by the minister, the Rev. H. Edward Garrett. Following the program, "The Circuit Rider" will be open for inspection. The women of the church will serve delicious tree ripened Florida Orange Juice.

Custom built by a firm of automobile body-building specialists in Wooster, Ohio, to accomodate the wide variety of Publishing House stock, the bookstore on wheels is a present day version of Methodism's famous Circuit Riders of frontier days, whose book-filled saddlebags were known as the traveling libraries of the day.

Bookmobile stock includes the books of all publishers for both church and personal use - fiction, books on recreation, biographies, current affairs, home building, worship, child guidance, song books, Bibles - altarware, communion sets, projectors and audio-visual materials and other church and church school supplies. No stock will be sold directly from the bookmobile, but the staff will take orders for all items displayed, as well as those listed in the catalogs available to visitors.

A special invitation is extended to the children and a wide variety of children's books will be on hand for inspection of the parents and children. There will also be a souvenir for everyone.

Oakley Murphy Candidate for Sheriff

Oakley Murphy, well known rancher and cattleman of Highlands county has filed intentions of seeking the office of Sheriff of this County in the primary election to be held May 6. Besides being in the cattle business Mr. Murphy is operator of the Highway Garage in the west end of Avon Park.

Oakley Murphy was born in Polk County 43 years ago, and has been a resident of Highlands County for the past ten years, where he has made many friends through his fair dealings with all whom he has come in contact with. He is a Shriner, a member of the Masonic Lodge and Eastern Star, and a member of the Avon Park Chamber of Commerce. Also a member of the Highlands County Cattlemen Association.

The Murphy's have three daughters, and one son, Glen, who is serving with the Artillery in Korea.

Church School Building Planned

The appointment of Franklin Ward as Senior Warden of the Church of the Redeemer was announced by the Vicar at a meeting of the Vestry on January8. Dr. Edward Touchton was named Junior Warden.

At the same meeting James A. Johnson was re-elected secretary and F. A. Truan was re-elected treasurer. Other vestrymen are W. R. England, Dr. Stuart Ward, and Harold Worden. The Vestry appointed Roy Seims as Key Man for men's work for the coming year.

Walter Betts is the out-going Senior Warden. Harold Worden served as Junior Warden last year and Dr. Stuart Ward was Key Man.

Prior to the vestry meeting the congregation met for supper and heard reports of the various Parish organizations and approved the proposed budget for the new year.

Many comments were made by the congregation, following the Church School report, concerning the need of Church School classrooms for the growing Church School. Following the meeting a member of the congregation pledged a sum to the Church School Building fund and his offer was immediately followed by others. Within a few minutes the fund grew to more than one-third of the expected cost of the classrooms. A contractor present of-fer[illegible] rooms at [illegible] at 1:00 A.M. New [illegible] most of the wish[illegible]

Political Pot Starts To Boil



OAKLEY MURPHY, Candidate for Sheriff



DOYLE E. CARLTON, JR. Candidate for State Senate



BROWARD COKER Candidate for Sheriff

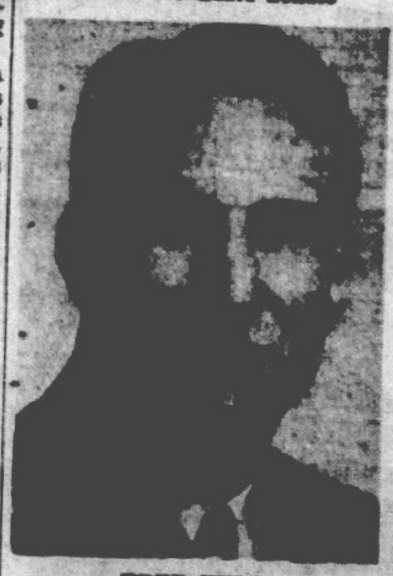

FRED WILD Candidate for Superintendent of Public Instruction



FORREST HOWARD Candidate for Clerk of the Circuit Court

Child Psychology Film To Be Shown At P.T.A.

Audio-visual education, as it is exemplified in the Avon Park schools, will be the subject of the program at the next meeting of the PT.A. on Thursday, January 17, 3:15 P.M. Mrs. Lena R. Suggs, who has done much work in this field, particularly with the high school Projection Club, will be in charge of this program.

Audio-visual equipment owned by the school will be on display and the progress made in this field by the school during the last 10 years will be outlined by Mrs. Suggs.

A film interesting to adults will be shown. Its subject is "The Feeling of Hostility"; it is a study in child psychology, portraying how a child may develop unfriendly attitudes.

The executive board will meet at 2:15 the same day.

BENEFIT TEA

Circle No. 6, Women's Society of Christian Service, of the First Methodist Church, is making plans for a benefit tea. The tea will be on February 12, at the home of [illegible] Warren.

Greed Kills Big Bass In Lake Verona

Read the lamentable tale of the fish that was big but not so big as its appetite.

Mrs. J. Earle Martin of Tarentum, Pa., who is the guest of Dr. and Mrs. Richard P. Wyant, was on the beach Tuesday morning at the Wyant home, which fronts Lake Verona, when she saw the body of a large fish floating near the shore. She hauled the piscine corpse in with a rake. It proved to be a big-mouth bass, measuring 26¾ inches in length, 18¾ inches in girth, and weighing 10 pounds. It had choked to death.

Still lodged in its throat was an extra-large brim, which the bass had apparently tried to swallow. The victim is itself reported to have been of a size sufficient to have gladdened the heart of any fisherman who found it on his hook.

The moral of this story is: if you must prey on your fellow-fish, pick on those smaller than your gullet.

Mrs. F. L. Clemens and daughter, Patricia, and Mrs. May Spencer, of Tampa, were New Year's guests of Mr. and Mrs. G. S. Easton.

Money Still Needed For Avon Park New Library

Polio Drive In 2nd Week, Aid Asked

As the March of Dimes drive for polio funds swung into its second week here today, campaign director Dr. Richard Hedrick issued this appeal:

"We're rolling at high speed but not fast enough."

Reports reaching campaign headquarters showed that thousands in every community across the country were enthusiastically working to make the 1952 Mach of Dimes the outstanding event in the history of the National Foundation for Infantile Paralysis. This is necessary, the county director said, because:

"The March of Dimes has not kept pace with the march of polio."

"For four straight years," he explained, "the National Foundation for Infantile Paralysis has been running into debt, due to the terrific number of cases of infantile paralysis needing aid.

"The National Foundation cannot carry on its work efficently if it has a reputation for 'slow pay' in meeting hospital and treatment bills for polio cases. The National Foundation, moreover, must continue to keep its promise to the people that no case of this crippling disease shall be denied adequate medical care for lack of family funds.

"The time for giving to the March of Dimes is right now. Contributions are urgently needed and everyone is asked to give as much as can be spared."

Broward Coker To Seek Reelection

Broward Coker of Sebring and Sheriff of Highlands County announced this week that he would seek re-election to the office in the primary election, May 6.

Mr. Coker who had served as deputy sheriff was elected to the office on May 25, 1948. Mr. Coker has made a very efficient officer and states that he will stand on his record. He is a member of the American Legion and Veterans of Foreign Wars, member of the Sebring Chamber of Commerce and the Lions Club and Sebring Fire Department, also member of the First Baptist church. Broward Coker has been a resident of Highlands county for 20 years.

Hardee County Man Candidate For State Senator

Doyle E. Carlton, Jr., cattleman and rancher of Hardee County, and a resident of Wauchula, called at the Sun office on Monday and made the following statement:

"It has been my choice to announce as a candidate for State Senator from District 27, which embraces the counties of DeSoto, Glades, Hardee and Highlands. I am aware that any public office is a public trust, conferred by the people. If elected I shall strive to justify their confidence with an administration of honorable service."

Mr. Carlton is well known in his home county as a farm and civic leader. He is 29 years old and married and the father of 3 children.

HIGHLANDS LEGION POST NO. 69 SUPPORTS MARCH OF DIMES CAMPAIGN

Highlands Post No. 69, The American Legion went on record at their weekly meeting Wednesday night as whole-heartedly supporting the 1952 March of Dimes Campaign and agreed to sponsor some event, still to be determined, the entire proceeds of which will be contributed to the March of Dimes.

By their action the Avon Park American Legion Post demonstrates to our fine community that they are out in front in civic affairs and civic improvements. This endeavor by the local Legion Post is indeed gratifying to the March of Dimes Campaign Committee and such activity is solicited from all the clubs and organizations of our city.

WOMAN'S CLUB ANNUAL CARD PARTY

The Annual benefit card party of the Avon Park Woman's Club will be held next Friday, January 18, from 2:00 to 5:00 P.M., at the Jacaranda Hotel.

Tickets may be obtained from club members.

You Are Asked To Become Member of Youth Association

There will be a meeting of the Avon Park Youth Association on Tuesday, January 15, 7:30 P.M., at the Civic Center (Armory). This will be an important meeting and all old and new members are urged to attend. Since any citizen may become a member of the association, it is suggested that all parents and individuals interested in young people read carefully the following excerpt from a letter sent to all civic organizations by Mrs. Lena R. Suggs, secretary of the Youth Association, and then support the Youth Center by attending the meeting:

"The Amendments to the Charter of the Avon Park Youth Association calls for a meeting in January at which time new officers will be elected. The amendment grants each supporting organization the right to one member. In addition any citizen may become a member by paying $1.00. Wouldn't it be wonderful if three or four hundred people were interested in the youth of Avon Park?

"Never has there been a greater need nor yet a more opportune time for the building of a center for wholesome teen-age activities in our town than we have now. About 50 boys and girls have paid their membership dues and they have about $65.00 they are planning to spend for repairs and replacement of equipment. They are demonstrating their faith in us! . . ."

Howard Candidate For Clerk of Circuit Court

Forrest Howard of Sebring has filed as a candidate for Clerk of Circuit Court of Highlands County. Mr. Howard is Chief of the Sebring Fire Department, and we understand this is his first try for a county office. Howard is better known in Avon Park as the umpire of the Ridge Conference Baseball, having served for 8 years in that capacity.

Mr. Howard is married and has a family of 5 children. He has been chief of the Sebring Fire Department for the past 9 years, and is past president of Florida State Fire Chiefs Association. He is a past president of the Highlands County Fair Association and has always been active in civic affairs. He has been a resident of Sebring for 29 years, and is a member of the Presbyterian church.

Humorous Lecture At Methodist Church

The J.O.Y. class of the First Methodist Church has arranged for a humorous lecture to be given in the church's new Wesley Hall on Thursday, January 24, at 7:30 P.M., by the Rev. Francis R. Bayley, DD, LLD.

The speaker has had a wide variety of experiences as a rural and city pastor, district superintendent, and member of many church boards. Having a keen sense of the ridiculous, he has found many things to laugh about during the more than 50 years of his ministry, and he will relate many of these incidents in the lecture. His subject will be, "The Funny Side of a Preacher's Life."

The J.O.Y. class is inviting everyone to come and enjoy this evening of laughter with them. No admission will be charged, but a silver offering will be received to raise funds to furnish the classroom in the new building. The class hopes that many who are not Methodists, and especially the winter visitors, will feel welcome and attend.

Fred Wild Up For Renomination

Fred Wild, Superintendent of Public Instruction of the Highlands County Schools has filed his intentions to run for renomination to that office in the May 6th primary election.

Mr. Wild has served seven years and he will be running for his third term. He has been a very efficient officer and has made many friends in his work

The Church of the Redeemer held its annual parish supper and meeting at the parish house Tuesday night. A covered dish supper was served.

Our excellent new public library building is completed, except for minor finishing details. Standing at the east end of the Mall, the attractive green structure invites the passer-by to enter. Within, it is light, well-ventilated, and will soon be equipped with proper library furnishings. It is a worthy advertisement of our city to those who see our streets for the first time.

All citizens of Avon Park should commend the members of the Woman's Club, who have worked long and hard to raise the funds necessary for the building of this fine library.

There is one snag. The building is complete, but the fund is not. It is absolutely necessary that more money be given to finish paying for the library.

A plea is being made by the Woman's Club to those who have not given to do so now. If you have contributed, please try to give a little more. If you have planned to give, but have delayed, please do not wait any longer.

Your gift should be sent immediately to Mrs. Walter S. Betts, P. O. Box 66, Avon Park. Checks should be made payable to the Avon Park Public Library Building Fund.

Give what you can, even though the amount be small, and the Woman's Club, as well as the community, will thank you, as they thank those in the following list of recent contributors:

Miss Annis Whitnall
Mrs. Nan Rouse
Eric Cheape
Anonymous
Junior Chamber of Commerce
Miss Joan Harty
Mrs. J. K. Smith
Mr. and Mrs. A. O. Kinsey
Junior Woman's Club
Mr. and Mrs. Frank Limpert
Marisusan Shoppe
Mr. and Mrs. Bill Sachsenmaier
Avon Florida Citrus Corp.
Leon Delaney
Ridge Flooring Co. (Robert Carr)
Mr. and Mrs. Raymond Dilley
Dutton's Appliance Store
Mrs. Sallie Laughlin
Ben Hill Griffin, Jr., Inc.

New Chevrolet On Display Jan 19

New model Chevrolet passenger cars and trucks will go on display at dealer showrooms nationally, Saturday, January 19.

The disclosure by W. E. Fish, general sales manager, accompanied an announcement that in 1951 Chevrolet led all other automotive manufacturers in retail sales for the twelfth consecutive peacetime year.

"Last year's new car deliveries," said Fish, "brought the number of Chevrolets in service to over 12,000,000. No other make in automotive history ever accumulated so imposing a total."

The 1952 models, said Fish, will be new mechanically and in appearance, "fulfilling in every respect the quality and beauty that the public has come to expect from Chevrolet."

"In accordance with our long-standing custom," the sales executive continued, "the models will be publicly shown first at Chevrolet dealerships, virtually all of whom are planning special events on the date of the showing."

Post Office Does Record Business

The business done by the Avon Park postoffice during the year and quarter ending December 31, 1951, was the largest on record for this postoffice, with the exception of the war years 1943, 44, and 45, when the Bombing Range was in operation, according to a statement made by D. G. Perry, Postmaster.

The business for the quarter ending December 31, 1951, was [illegible] per cent over the corresponding quarter in 1950. Business for the year ending the same date was 16¾ percent over the corresponding period in 1950.

Weather Report

Following is a report of the weather for the week.

	H.	L.	R.
January 3	81	58	
January 4	84	57	
January 5	81	50	
January 6	77	60	[illegible]
January 7	66	40	
January 8	73	[illegible]	
January 9	77	[illegible]	

Patronize Sun Advertisers

THE AVON PARK SUN

(A JOHN H. PERRY NEWSPAPER)
Established 1919, at Avon Park, Florida

Published Fridays at Avon Park, Florida

OFFICE: B-26 Building Telephone 54

Entered as Second Class Mail in the Post Office at Avon Park, Fla.

Arthur S. Kinney Managing Editor

$2.00 PER YEAR IN ADVANCE — OUTSIDE COUNTY $2.50

This Is Americanism

Startling evidence of the public frame of mind and present day grass roots thinking is evidenced in the platform adopted last week by the Clay County Democrat Executive committee.

Unfortunately, space does not permit publication of the full text, every word of which is thought-provoking and constructive.

It calls for a return of the Party to the fundamental philosphy of Thomas Jefferson, pledges its support to the opposition to deficit spending and ever mounting taxation.

Calls for reduction of the national debt and the exercise of economy and efficiency in government, both national and state.

Goes on record as vigorously opposing not only the Communism of Russia, but every form of socialistic ideology whether it be termed Communism, Socialism, Fascism, Planned Economy or the Welfare State, since they all have the same goal - the destruction of the liberties, rights and freedoms of the individual and lead to the evil of totalitarian dictatorship.

It calls for a purge of the dishonest and disloyal persons in government on all levels elective or appointive. It deplores the lust for power in the executive, judicial and legislative branches of government, which is weakening public morale and is driving the nation down the road to Socialism, has exposed us to the horrors of war, weakened the national defense.

It solemnly declares that we have reached a fateful hour in our national history and that every citizen faces the choice of liberty or despotism, foreign or domestic and aligns the Democratic Party of Clay County on the side of liberty.

It views with alarm the infiltration of educational, religious, labor and other organizations by subversive groups which are undermining the confidence of our people in the traditional American system of free enterprise.

It encourage the youth of the nation to take an active interest in government, in defense of their heritage, and calls on the people as a whole to unite in opposition to the encroachment of centralized government, defends states rights, and commends the press and radio for its efforts to arouse and awaken the people to the danger that confronts us.

It pledges its devoted and vigorous action against the invasion of federal or state government of the basic rights, privileges and imunities of the individual and expresses deep concern over the destruction by judicial interpretation and usurpation of our Constitution. Holds that public office is a public trust and abhors alliances between officials and racketeers, gamblers and law violators.

It calls upon the Florida Legislature to enact appropriate laws for referendum and recall of state and local officials who fail to perform the duties of their offices or fail in the public trust.

It denounces and condemns the FEPC, National Health Insurance and Socialized Medicine, and believes in the social and educational separation of the races.

It would limit the treaty-making powers of the President and the Senate when they conflict with, nullify or restrict the Constitution of the United States or of any of the 48 states.

There are a number of other points in the lengthy platform which have been briefly reviewed here. Chairman of the Clay County Democratic Executive Committee is S. Bryan Jennings, son of former Governor Jennings and a cousin of William Jennings Bryan.

Copies of the full text of the remarkable document may be secured from him. Other county executive committees would do well to study this platform of Clay County Democrats in this tragic hour in our national history.

TYPING CLASS HELPS MARCH OF DIMES COMMITTEE

Armed with their typewriters, the Avon Park High School typing class went to work Thursday in the battle against infantile paralysis under the capable direction of Miss Alice Ruth O'Brien. In the face of mountains of work of their own to do and having just finished a similar task for the Tuberculosis drive, this class went to war for the March of Dimes Campaign by addressing literally hundreds of envelopes to mail out form cards over the city. The huge job, which was expected to take about one and a half weeks, was accomplished in one hectic day of hard work.

The Avon Park March of Dimes campaign chairman, Dr. R. P. Perkins, would like to take this opportunity to extend his sincere thanks to Miss O'Brien and her typing class for a job well done and appeals to you, the good people of our city, to contribute to the March of Dimes in Highlands County's fight against Polio by a generous gift of funds and offering your services.

The State Advertising Commission recently got its millionth inquiry about Florida. It came from a Pennsylvanian who wanted advice on a good Florida honeymoon spot.

EDITOR'S MAIL BAG

Mr. Art Kinney, Editor
Avon Park Sun
Dear Mr. Kinney:

Our association greatly appreciates the publicity which you have given our annual Christmas Seal Sale in the valued columns of the Avon Park Sun and has passed a resolution to that effect.

We know that the success of our Seal Sale was materially advanced by the publicity presented by your paper and again we thank you.

Sincerely yours,
E. A. Houck,
Executive Secretary

* * * *

Avon Park Sun.
Avon Park, Florida

Happy New Year to all of you and many thanks for your kindness in printing the news item regarding the CAP Cadets in last week's paper. We appreciated it very much for it means a lot to the lads to receive recognition for a job well done.

May 1952 bring you all much happiness and success.

Martha B. Allen Lt.,
Commandant CAP Cadets
Highlands County Squadron

Patronize Sun Advertisers

Winter Guest Club News

Louie J. Divoll, Scribe

The usual song fest was held Sunday P.M. Mr. McKinney directing and Mrs. Gibson at the Piano. Mr. and Mrs. Newhouse sang a duet. The male quartet gave several selections. An innovation was a ladies quartet composed of Mesdames Oppy, Wolverton, Beall and Heal who gave several selections.

Fishing seems to be good and a popular pastime. This writer only hears about the fishing trips where the catching was also good. One such trip was recently made by Messeurs McLaren, Warwick, Elfting and Maxson who returned proudly exhibiting 13 beautiful bass.

A very large crowd attended the showing of beautiful slides by Mr. Lewis and Dr. Phillips. These views carried us across the country through the northwest and returned to Avon Park via Washington, D.C. To those who have taken similar trips was a revival of mental pictures, to those who haven't, a seed of desire was planted.

Avon Park Tourist Club was practically deserted last Saturday when twelve teams of shufflers backed by a huge crowd of rooters journeyed to Sebring for a tournament. Sorry to report that Avon Park was badly beaten, but they were all excellent losers and ready to try again on the home court.

Wednesday, January 9, three teams went to Lakeland to enter the Central District Tournament. Those who will play are Clark and Stonmetzs, McBride and Gruber and Gibson and Mrs. Kelley. We wish them luck.

Coming Events

Two planned programs are scheduled at the Club this week. Thursday evening is called Music, Fun and Laughter. A short program will be given followed by games. Cards, Chinese Checkers, Dominoes and Flinch will be available. Saturday evening music by Mrs. McCrea, a solo by Mr. Flagg and a talk by Dr. Reisner. This program will also be followed by games.

Monday, January 14, at 7:30 p.m. the club will be privileged to hear Judge Leon L. Rice of Anderson, S.C. speak on the United Nations. Judge Rice is a personal friend of Jimmie Byrnes, a former member of President Roosevelt's cabinet and now Governor of South Carolina.

Next Tuesday, January 15 there will be a bobby show in the club house from 2:30 to 5:00 and 7:30 to 9:00. Every club member is asked to bring samples of their hobby. Those who can are asked to work on their hobby at the club house during the show.

At the same time as the hobby show, members from New York, New Jersey and the New England States are urged to place on exhibition any pictures or articles they have advertising their respective state. Some one will be in attendance at all times so there will be no danger of losing precious souvenirs.

367 registered at this date. New ones are:

Mr. and Mrs Eldred Gruber, Mr. and Mrs. Jessup, Mr. and Mrs. Ackerman, Mr. and Mrs. Kolk, Mr. and Mrs. Goodwin, Mr. and Mrs. Johnson, Mr. and Mrs. W. A. Smith, Mr. and Mrs. Meissner, Mr. and Mrs. Bradley, Mrs. Minnie Day, Miss Nayler, Mr. and Mrs. Swinnie, Mr. and Mrs. Bynner, Mrs. George Stone.

TWO DROWNED WHEN JEEP RUNS INTO CANAL

Two Negroes were drowned and a third escaped death early Sunday morning, when the jeep truck in which they were riding went off the road and landed in a canal along Highway 621, east of Lake Placid.

The victims, employes of the Smith-Reynolds Farms were L. C. Gardner, the driver, and Mamie Matthews.

Wallace Street, their companion, extricated himself from the submerged vehicle.

The fatalities, Highlands County's first of 1952, were investigated by Sheriff Broward Coker.

The word "idiot" is derived from the classical Greek "idiotes", which meant "those citizens who did not take part in public voting." In ancient Greece it was because they could not; in the U.S. today it is because they do not—and the word "idiot" is still appropriate.

Leon County voters in the first liquor election in 14 years, have decided to continue prohibition.

SERMONETTE

LOST SHEEP

Robert T. Liner, pastor
First Baptist Church
Luke 15

Romans 5:6 — "For when we were yet without strength, in due time Christ died for the ungodly.

Romans 5:8 — "But God commendeth his love toward us, in that, while we were yet sinners, Christ died for us."

I need no other sacrifice;
I need no other plea
It is enough that Jesus died,
And that he died for me.

The murmuring of self-righteous, self-satisfied Pharisees drew from our Lord three great parables that have brought healing to many a sin laden soul. They tried to trample His grace under their feet and said sneeringly, "This man receiveth sinners." But the more they tried the greater did His grace swell.

Obviously the parable of the lost sheep, the lost coin and the lost son revealed Christ's personal interest in the salvation of sinners individually.

The lost wandering sheep, lost because of his own carelessness must be found. The lost coin was lost in the household, helpless to help itself. The lost son teaches us the individual responsibility of the sinners to receive Christ, making his own choice.

This chapter brings before us:

1. The painful discovery — one is lost.

Whether world, nation, or individual, the fact remains, if one is out of the fold of God, he is lost. It disturbs the Shepherd's heart and restfulness for that lost one is a potential son.

We see:

2. An altered purpose.

The shepherd leaves the ninety and nine and goes after that which is lost. It would have pleased God if this had not been necessary. Our Saviour left heaven, Father, angels and glory because he loved the world. Fallen angels might have been more valuable than fallen man — but "God so loved the world," that He gave . . ."

We see:

3. A patient seeker.

He seeks until he finds. Jesus said, "If I be lifted up I will draw all men unto me." (This shatters some predestination theories.)

Then we see also, joyful finder—rejoicing. Can we not feel the tenderness of His heart. Then a restful journey, the sheep resting on the shoulders of the Shepherd.

Salvation is simply just abiding in Jesus. The sheep did nothing but be willing.

Then lastly a happy home. Heaven rejoicing over some sinner that repents.

Sinners, do not hide any longer in the wilderness of sin. He will give you rest and peace.

Trust Him now. Acts 16:31

It Pays to Advertise

S.O.S.

By The Bird Woman

We are all interested in the doings of our public school, and a great many times we could be more helpful if we just understood the whys and wherefores of the projects under consideration.

So the Bird Woman wishes to explain a project underway in the elementary department of our school, which is a very interesting and instructive study for our children.

This is the study of "Bird Life", and the children, under the supervision of their teachers, are each preparing a bird scrap book to illustrate the birds studied.

For this they need colored birds, such as we find in magazines and elsewhere.

When we consider that there are approximately 525 children in the elementary department, we see it takes "heaps" of birds for each child to have the varieties of birds studied.

Also consider that a great many homes represented do not take any magazines. So before you discard your magazines look for "bird pictures", just tear out the pages and send to the school, and I am sure the children will derive great benefit from them.

At the end of the school year, the scrap books will be graded on "points" and the different varieties of birds will be one of the points. So you see how important the collecting of colored pictures is to the children.

After a child has cut out these colored birds and arranged them in a scrap book, properly named and studied, there will not be any trouble in recognizing the birds seen alive, and after studying their nesting habits, food, and habitat, the child will have a lasting knowledge of a great many birds, both native and migratory.

The Avon Park Sun is kindly running supplementary articles which will gain the child another point, if posted in his book.

So if you have no child in the elementary department of the school, please clip the "Bird Woman's" article and give to some child who is preparing a scrap book, and also watch for colored birds and anything relative to birds in magazines.

MARINES LOOKING FOR OFFICERS

The Marine Corps is now accepting applications for enrollment in the Officer Candidate Course, according to Sgt. Donald Lawliss, local Marine recruiter.

Graduating seniors and college graduates are being sought for enrollment. Accepted applicants will attend a ten week summer training course beginning March 17 and will be commissioned as second lieutenants in the Marine Corps Reserve upon satisfactory completion of the course.

Additional information on the procedure for enrollment can be obtained by visiting Sergeant Lawliss at the Avon Park Post Office on Tuesday, Jan. 22 or 29. His office hours will be from 10 A.M. to 1 P.M.

Minute Maid Corporation, which recently put into effect a plan to share profits with Florida citrus growers, made $1,108,293 after taxes in the last fiscal year.

OPPORTUNITY KNOCKS
READ THE ADS

AVON PARK
Automatic Laundry
"BENDIX"
WE ARE NOW EQUIPPED TO GIVE COMPLETE
Washing & Drying
SERVICE
PHONE 302W
8 SOUTH LAKE AVENUE

For the Best in Automobiles and Insurance See
George Haynie
WELLS MOTOR CO.
Agent for
State Farm Insurance Co.







ANNOUNCING - - - Avon Park Shoe Hospital
Open For Business - - - 117 West Main Street
All Work Guaranteed or Your Money Refunded
Up-to-Date Shoe Shop

Sees $116.50 Auto Tax Bill for Florida Motorist in 1952

Jacksonville, Fla. — Due to recently-enacted federal gasoline and automotive tax increases, the typical Florida vehicle owner will pay a record-breaking $116.10 in special motoring taxes next year, Glen P. Woodard, Jr., Executive Secreary of the Florida Petroleum Industries Committee predicted today.

The car and truck owner's special tax bill will hit an all-time high because tax rates are now at their peak, Mr. Woodard explained.

He stated that "the full impact of the heavier federal taxes will be felt in 1952, when the motorist finds how drastically they add to his driving costs."

Under the new scale of federal automotive excise taxes, which took effect on Nov. 1, the gasoline tax is increased to two cents a gallon from the previous 1½c. The excise tax on new passenger cars is up to 10 percent, from seven percent, and the former five per cent taxes on trucks, buses, truck-trailers, automotive parts and accessories have been boosted to eight per cent.

"Just the higher federal gasoline tax will mean that Florida motorists must pay 9 cents in state and federal taxes on every gallon of gasoline they buy," he added. "This equals a 44 per cent sales tax on gasoline — the heaviest tax imposed on a non-luxury product in our state."

He pointed out that the federal gasoline and automotive excise taxes are not connected with highway development but are used for the support of general government. These taxes were first levied as temporary measures in 1932 "to help meet a depression emergency," he said.

"Not only have the federal gasoline and automotive taxes been retained all these years, but they have been increased with each following emergency," he declared.

He concluded: "As soon as world conditions clear up, the heavily overtaxed motor vehicle owners should be the first to receive deserved — and long overdue — tax relief from their federal government."

Rely on A&P's Fine Quality Merchandise and Every Day Low Prices For

A&P savings you can count on

Customers' Corner

"Howdy Neighbor!"

That's just how *we* feel about the 6 million folks who call on us every day! That's how we'd like *them* to feel about us, too. *And most of them do*—simply because A&P has always been known as the friendly, "neighborly" place to shop. That "warm" feeling by our customers has been going on for a long time now. And in that spirit we think of you and are doing our best to see that A&P is all that you expect it to be. If it isn't, tell us. Incidentally, if your A&P store manager does call you "neighbor," rather than by name, we think you'll know why.

CUSTOMER RELATIONS DEPT.
A&P Food Stores
420 Lexington Ave.,
New York 17, N. Y.

SUPER RIGHT HARD CORN FED WESTERN
PORK CHOPS Center Cut lb. 65c

5 RIB
PORK ROAST Lb. 39c

HALF or WHOLE
PORK LOIN Lb. 59c

SUPER RIGHT LEAN THIN SLICED
Breakfast BACON LB. CELLO 59c

HERMANS or SWIFT FRESH
PORK SAUSAGE Lb. Roll 45c

NUTLEY Yellow OLEO LB. IN ¼'s 23c



TENDER
Green Beans 2 Lbs. 25c

FLORIDA PASCAL
Celery 2 large stalks 23c

LARGE HEAD
Cauliflower Each 29c

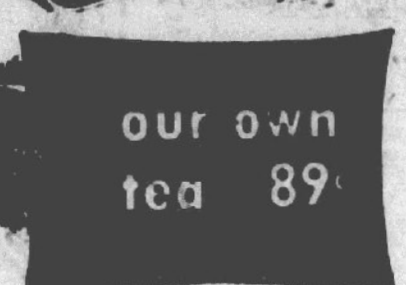

ORANGE BLOSSOM FRESH GRADE "A"
Florida Eggs DOZEN LARGE 66c

ANN PAGE PREPARED
Spaghetti with Tomato Sauce and Cheese 2 15½ oz CANS 25c

1c SALE 4 BARS
Octagon Toilet Soap All For 22c

NABISCO SUGAR HONEY OR REGULAR
Graham Crackers Lb. Pkg. 29c

Lux Soap Flakes, lg. 30c
Lux Toilet Soap, 3 reg. bars 25c
Rinso, lge. pkg. 30c
Swan Soap, lge. Bar 15c
Fab for Suds, lge. pkg. 30c
Wesson Oil, qt. 69c
Scottowels 19c
Lifebuoy Soap, 2 bath bars 25c
Cashmere Bouquet 2 Bath Bars 25c
Palmolive Soap, 2 bath bars 25c
Octagon Soap, 3 giant bars 25c
A-Jax Cleanser 13c
Snowdrift, 3 lb. can 99c

All Prices in this Ad are Guaranteed through Saturday, January 12th

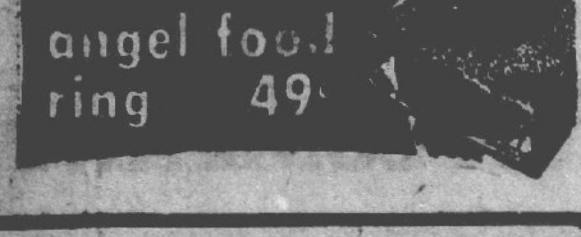

A&P Food Store
Avon Park, Fla.

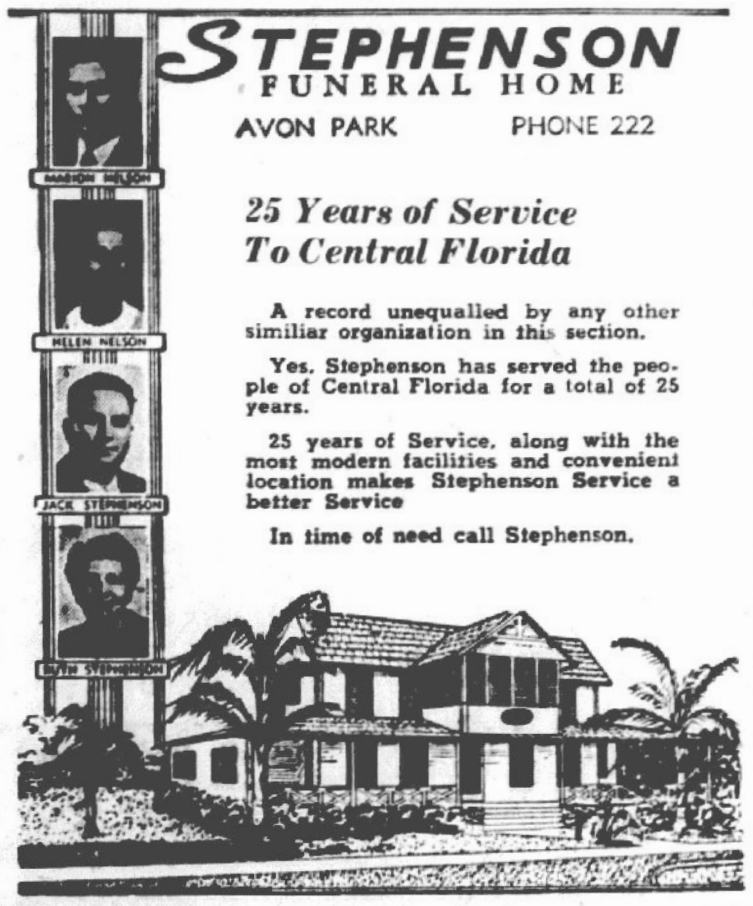

STEPHENSON FUNERAL HOME
AVON PARK PHONE 222

25 Years of Service To Central Florida

A record unequalled by any other similiar organization in this section.

Yes, Stephenson has served the people of Central Florida for a total of 25 years.

25 years of Service, along with the most modern facilities and convenient location makes Stephenson Service a better Service

In time of need call Stephenson.

It Pays To Read The Classified Ads

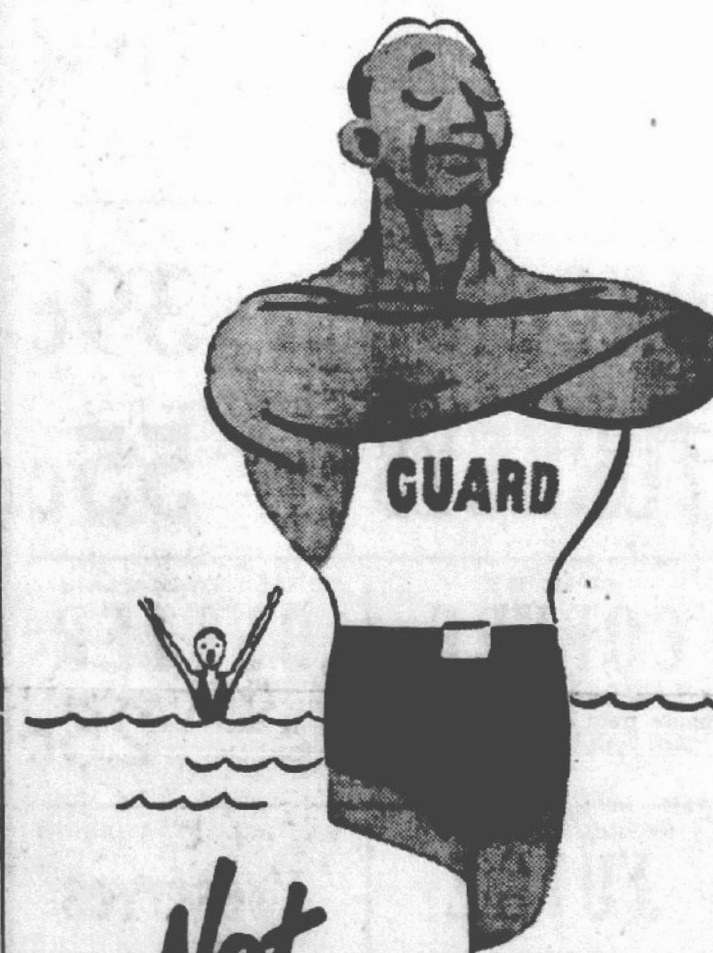

Not moving a muscle till I've seen the

New CHEVROLET for '52

on display Saturday

JAN. 19

I. H. Ford Motor Company
300 W. Main Phone 115

The Owl

By The Bird Woman

Many times when we think of owls, we think of something "spooky", like the owl we use for Hallowe'en, or big eyes peering at us from the darkness.

No doubt this comes from the fact that owls are considered nocturnal, and we see them mostly at night, so we feel that there is something almost ghostly about them.

But if we stop to consider that there is a great group of animals, and some birds and insects that are abroad at night and that hole up someplace during the day, and if we make a study of these we are amazed to learn that while we sleep many insects, birds and animals are abroad and enjoying life as we do in the daytime.

There are about 18 species of owls in North America, but the owl in some species is found almost every place in the world, its habits and food are similar everywhere.

Being predators, the Creator has equipped them for this purpose; each talon is provided with a sharp claw, and the third toe can swing back to pair with the fourth, making a perfect set of tongs to catch and carry the prey.

The bill is sharp and curved so it can tear the flesh of the prey that is too large to swallow whole. The outside ear of the owl makes its hearing very acute, although its movements are practically noiseless. Another peculiarity about the owl is its eyes, which of course see better at night than in daylight — although some species, as the burrowing owl, are often seen about hunting their food by day.

The owl's eyes are placed in the front of its face, while most birds' eyes are placed on each side of the face. But the owl cannot turn its eyes as we can, but has to turn its whole head, and can turn in such a manner as to see directly behind it.

The owl makes no nest of its own but will appropriate the hole made by woodpeckers, or any natural cavity in a tree or stub.

When we were at Merrits Island, we foud a family of great horned owls, very much at home in an eagle's nest.

Their food consists chiefly of mice, rats, squirrels, shrews and other rodents, as well as insects.

Another characteristic peculiar to the owl is that it will swallow its prey, head first, and digest it as it swallows, to make room for the remainder. This is rather a slow process, but after it has all been consumed, in due course of time, a pellet about the size and shape of the end of the thumb will be coughed up. This regurgitation of pellets contains the part that was indigestible, and will contain the skull and bones of whatever it has consumed tightly wrapped around with a layer of felt which proves to be the animal's fur. As unusual as this process is, this pellet is clean and odorless and may be examined easily, which tells what type of food the owl has had.

Underneath the tree where the owls nest, these pellets can invaribly be found. This is just another little trick of nature that puzzles naturalists, and gives us all a greater respect for the Creator who can perpetuate down through the ages habits and eccentricities that were given to the first pair created.

Veterans Information

Do you know the difference between Death Compensation and Pension for dependents of deceased veterans of the Armed Forces?

In distinguishing between "death compensation" and "death pension" as paid to the surviving kin of deceased veterans, the basic difference to note is that "compensation" payments are made if the veteran's death was service-connected, whereas a "pension" is paid when the veteran's death was not due to service, and only to certain dependent survivors with limited incomes.

Compensation payments may be made to unremarried widows, minor children or dependent parents of veterans who died as a result of injury or disease directly brought about by active duty in the armed forces. The service need not have been in wartime, although the rate of compensation in peacetime death cases is slightly less.

A pension, on the other hand, is paid to unremarried widows and minor children of veterans whose deaths were not due to service-connected conditions. Parents, whether or not dependent, are not eligible for this benefit.

The veterans must have served at least 90 days during World War I or II or after the fighting started in Korea. If a veteran's death occurred after separation from the service, the discharge must have been other than dishonorable. Eligibility requirements in the case of World War I veterans differ slightly from the others.

A four-pound hen, laying 250 eggs a year, produces about 31 pounds of finished product, according to the Florida Farm Bureau.

'TOO LATE TO CLASSIFY"

By Russell Kay

I don't know whether Patrick Henry ever grew any watermelons or not, but if he were a central or south Florida grower today he would probably have been among those present at the recent hearing in Leesburg on the proposed tri-state watermelon marketing agreement.

His sentiments, however, were voiced in no uncertain terms by a present day grower, T. E. Simmons, an Alachua county farmer from Archer, who said as for himself he would rather have "freedom than dollars."

Ever since the inauguration of "New Deals" and "Fair Deals" the people of this nation have been losing more and more of their freedom and independence and accepting in return government doles and handouts that carry with them bureaucratic controls and regulations.

Falling for catch phrases and slogans advanced by slick tongued political aspirants, an apathetic public has accepted greater and greater tax burdens and in return submitted to more and more regimentation.

The average tax-paying American citizen today is just about in the same position as a gambler playing a slot machine. He keeps feeding his money into the government in the form of taxes and hopes that somehow, some way, he will hit the jackpot and win. But the percentage against him is too great. Now and then he may get a few dollars back, but usually the guy who feeds the money in, stands by to see some jerk step up, drop in a nickle and walk away with the case, a large percentage of which the sucker taxpayer contributed.

Florida with its favorable climate can produce watermelons earlier than other states and early melons bring better returns. Under the proposed tri-state agreement growers in less favorable areas would take that marketing advantage away from Florida growers and our boys don't like it.

Under the terms of the agreement, Georgia and South Carolina growers could vote Florida growers under the terms of such an agreement even though a majority of the Florida growers voted against it. Furthermore, the law gives Secretary of Agriculture Brannon dictatorial powers and can decide the matter on the basis of either the acreage involved or the number of growers participating.

It happens that Florida has less than 4,000 growers, against Georgia's 7,000 and South Carolina's 4,000 in spite of the fact that from an actual production standpoint this state produces more melons than Georgia and South Carolina combined because of the large scale farming here.

Attending the recent hearing as and unorganized group of farmers without any legal talent to plead their cause or present their side, Florida faced top-flight officials of the Department of Agriculture, marketing specialists and government attorneys, but with their backs to the wall these Florida growers told the bureaucrats off in no uncertain terms.

Pointing to the situation the farmer finds himself in today, one grower said he had to pay field hands 75c an hour or more, beg them to work and stay out in the field all day to see that they did work.

Fed up with the whole socialistic "New Deal" program, rebellious growers said what they thought of government controls and went on record as favoring their own freedom, independence and self-respect above any questionable benefits of paternal government had to offer in the form of dollars.

One thing these indignant growers overlook is the fact that they themselves are largely responsible for the situation that exists today. It is reasonable to assume that most of them have supported the present government with their votes and their tax money and have had a hand along with a lot of other folks in creating the present dictatorial centralized government, that is now attempting to kick them around.

The farmer has re[illegible] crossroads and must m[illegible] mind whether he [illegible] have a centralized, [illegible] controlled gov[illegible] his affairs or w[illegible] dependent and re[illegible] of action. If pr[illegible] permitted to con[illegible] in the next few years as th[illegible] in recent years, the forces [illegible] cialized action and control wi[illegible] so firmly entrenched that it [illegible] doubtful if they can ever be ousted.

Secretary Brannon isn't going to be worried too much about the feelings of a small group of Florida growers if it develops he can win favor with 7,000 in Georgia and 4,000 in South Carolina [illegible] they will probably favor the agreement and, unlike Mr. S[illegible] are more interested in [illegible] than freedom.

CHURCH Notices

CHURCH OF CHRIST
(South Forest Avenue)
Paul E. Tustin, Minister
Sunday Bible Study, 10 A.M.
Preaching 11 A.M. and 7:30.
Wednesday Bible Study, 7:30.
All are welcome to these services.

FIRST ASSEMBY OF GOD CHURCH
Rev. J. W. Watson
Sunday School 9:45 A.M.
Morning Worship 11 A.M.
Evening Worship, 7:30 P.M.
Mid-Week Prayer Service 7:30 P.M.

FIRST METHODIST CHURCH
Sebring and Wimat Sts.
Rev. H. E. Garrett, Minister
Church School 9:45 A.M.
Morning Worship 10:55 A.M.
Nursery for babies and small children during Sunday School and Church.
Youth Fellowship at 7:15 P.M.
Evening Worship 7:30 P.M.
Wednesday Prayer Service 7:45 P.M.
Choir Practice following Prayer Service.

FIRST BAPTIST CHURCH
Rev. Robert T. Liner, Pastor.
Sunday School 9:45 A.M.
Morning Worship 10:55 A.M.
Nursery for small children during morning services.
Training Union 6:45.
Evening Worship 8:00.
Wednesday Prayer Service 7:45 P.M.

CHURCH OF GOD
832 S. vernon Ave.
Rev. Roy C. Miller, Pastor.
Sunday School, 10 A.M.
Sunday Morning Worship, 11 A.M.
Sunday Evening Worship, 7:30 P.M.
Tuesday Prayer Service, 7:30 P.M.
Thursday Young People's Service, 7:30 P.M.

CHRISTIAN SCIENCE SOCIETY
Sunday School 9:30 A.M.
Sunday morning service 11 A.M.
Wednesday evening 8 P.M.
Reading room open Monday through Friday from 3:00 to 5:00 P.M., except legal holidays.

LUTHERAN MISSION CHURCH
Services 8:00 A.M. at the Woman's Club building.
Oak street, Sebring.
Pastor, Rev. A. E. Bernthal.
From Grace Lutheran Church, Winter Haven.

UNION CONGREGATIONAL CHURCH
Church St. and N. Forest Ave.
Rev. Herbert Graetz, Pastor.
Mrs. J. Paul Garber, Choir Director
John P. Garber, Jr., Sunday School Superintendent.
Sunday School, 9:45 A.M.
Morning Worship, 11:00 A.M.
Nursery for small children during morning service.

CHURCH OF THE REDEEMER (Episcopal)
Corner of Pleasant St. and Verona
The Rev. John Q. Crumbly
Vicar
Sunday Services:
Holy Eucharist 7:30 A.M.
Church School 9:45 A.M.
Morning Service 11:00 Holy Communion on the 1st, 3rd and 5th Sundays
Wednesdays and Holy Days
Morning Prayer 9:45
Holy Communion 10:00

CHURCH OF THE NAZARENE
W. Main St. and Desoto Ave.
Pastor: Rev. J. D. Benson.
Sunday School 9:45 A.M.
Morning Worship 11:00 A.M.
Young and Junior Society 6:30 P.M.
Evangelistic service 7:30 P.M.
Mid-week prayer service Wednesday 7:30 P.M.

SEVENTH-DAY ADVENTIST CHURCH
Chapel at Walker Memorial Sanitarium and Hospital.
J. R. Young, Pastor.
Services:
Morning Sermon.
Sabbath Worship, Saturday 11 A.M. Sabbath School 9:30.
Prayer Meeting, Wednesday, P.M.
Public cordially invited to all services.

FLORIDA AVENUE BAPTIST Church
W. Lawrence Collins, Pastor.
Sunday School, 9:45 A.M.
Morning Worship, 11 A.M.
Training Union, 6:45 P.M.
Evening Worship, 8 P.M.
Prayer Service Wednesday evening, 8 P.M.

ST. CATHERINE'S CATHOLIC CHURCH OF SEBRING
Sun. Mass 7:00 and 11:00 A.M.
Altar Society meets second Monday in each month.

WOODRUFF HEIGHTS BAPTIST CHAPEL
Location: rental office Recreation room.
Sunday School, 9:45 A.M.
Morning Worship, 11 A.M.
Evening Worship, 8 P.M.
Wed. Prayer Service 8 P.M.

This Week In Tallahassee

By J. Kenneth Ballinger
Florida Press Association

Tallahassee — As candidates for governor jockey into position, and other state candidates slowly get ready to qualify here, the big political question of the moment is what former U.S. Senator Claude Pepper will do. A capital correspondent quotes Pepper as saying he will announce his plans before the end of January, as to whether he will remain in private life, become a candidate for the senate against Senator Spessard L. Holland, or run for governor. Meantime, Nathan Mayo became the first cabinet member to qualify for re-election, seeking another term in the office of commissioner of agriculture, where he has served since 1925. Secretary of State R. A. Gray and Attorney General Richard W. Ervin have announced they will run again.

Tallahassee — Spokesmen for 42 northwest Florida Baptist churches by resolution deplored recent bombings and acts of terrorism in this area. The resolution stated, "We go on record as being opposed to any acts of violence, expressions of lawlessness and actual or implied persecutions of any group or persons, whether of a majority or a minority."

Tallahassee — A throat ailment has forced State Road Department Chairman Alfred A. McKethan to cancel January speaking engagements. However, Chief Engineer Sam Turnbull said the chairman will be here for the annual budget hearings to start January 14. These hearings are expected to last throughout that week. The chairman has been mentioned often as a possible candidate for governor, but no announcement on the subject has been made.

Tallahassee — Attorney General Richard W. Ervin this week gave his opinion on the following general subjects:
MASKS — Persons in safety parade may wear hoods to depict traffic casualties.
SURETY — Peace officer has no authority to arrest defendant on criminal bail bond surety in another county.
TAXES — County tax assessors and collectors get same fees for Central and South Florida Flood Control District taxes as for county taxes.
TRADE NAME — Corporation operating business other than under its name must register fictitious name used.
APARTMENTS — Apartment houses operating under fictitious names must register, where trade name is used in leases, etc.
LOTTERY — It may be a lottery for drive-in theatre to give free tickets on the basis of certain automobile license tag numbers.
INFORMATION — State road department may purchase Tallahassee property across from capitol to build an information center.
RACING — Stock car racing drivers may be given workmen's compensation coverage as casual workers.
GAMBLING — Plan for giving mattress to holder of winning ticket number probably is illegal.
HOTEL — Hotel and Restaurant Commission may not refuse to license place having same name as another except for fraud.

SEVENTH ANNUAL MUSIC CLINIC

Over 2,000 talented youngsters from every section of the state will gather in Tampa, January 11-12 for the Seventh Annual Music Clinic sponsored by the Florida Music Educators Association.

The clinic is designed to give vocal and instrumental music teachers in Florida schools an opportunity to observe methods used by some of the outstanding teachers in the country and music students the chance to meet and perform with other children with particular ability.

Separate sessions for orchestras, bands and vocal music on the senior and junior high and elementary school level are scheduled for Friday and Saturday and a massed concert will be presented for the general public on Saturday evening at the Fort Homer Hesterly Armory at 8:15 P.M.

Dr. Lara Hoggard of the Fred Waring's School will direct an 800 voice chorus and Paul LaVelle, nationally known director of the Band of America, N.B.C., will conduct 100 outstanding instrumentalists.

Robert Scott, music director of Jefferson High School, Tampa is general chairman of the clinic program which promises to be the best ever staged.

The United States has enough crude and synthetic rubber on hand to meet all essential needs for five years of all-out war, John L. Collyer, president of the B. F. Goodrich Co., declared in a year-end statement.

The Marine Laboratory of the University of Miami is the official salt water research agency of the Florida State Board of Conservation.

See You IN CHURCH Sunday

SPECIAL DAYS AT FLORIDA STATE FAIR

Special days and events for the 1952 Florida State Fair were announced this week by Assistant Fair Manager J. C. Huskisson.

Four big parades are outstanding features this year, while automobile racing and thrill shows will be presented in addition to the big circus and hippodrome shows each afternoon and evening.

The schedule of events follows:
Tuesday, February 5, Auto Races, Pinellas County and Visitors Day.
Wednesday, February 6, Joie Chitwood's Auto Thrill Show, Hernando County, Wildlife Conservation, Fish and Game Day.
Thursday, February 7, Legion Parade, Pasco County and Livestock Day.
Friday, February 8, Bradford County, Columbia County, Tourists Day and night Thrill Show.
Saturday, February 9, Future Farmers and Homemakers, Highlands and Gadsden County Day, Auto Races.
Sunday, February 10, Fair closed to public.
Monday, February 11, Gasparilla Day, parade and invasion, Indian River, Manatee and Volusia County Day.
Tuesday, February 12, Governor's Day, Children's Day and Hillsborough and Polk County Day.
Wednesday, February 13, Children's Gasparilla and International Day.
Thursday, February 14, Shrine Parade, Boy Scouts and Livestock Day.
Friday, February 15, Marion and St. Johns County Day, County Commissioners, NFA, NHA and Negro 4-H Day.
Saturday, February 16, 4-H Clubs, Flying Farmers and Auto Race Day.

Those planning to attend the Fair can save time and inconvenience by ordering reserved grandstand seats in advance for the various parades, auto races, thrill shows and other events.

Let Me Ship Your Fruit
High Quality — Low Prices
Juice Oranges - Peck 25c and up
Grapefruit ½ Bushel - 50c
Temple Oranges and Pink Grapefruit now Ripe
W. G. Robinson
Successor to A. W. Forbes
Box 362 - 114 E. Bell
Avon Park, Florida

RESOLUTIONS OF RESPECT

"Our lives are rivers, gliding through
To that unfathomed boundless sea—The silent tomb"

In Memory of Brother Stephen Colquitt Pardee who died December 28, 1951.

"Leaves have their time to fall, and flowers to wither, at the north wind's cold blast, but thou, oh Death! hath all seasons for thine own." Once again a brother Mason, having completed the designs written for him on life's trestle board, has passed through the portals of Eternity and entered the Grand Lodge of the New Jerusalem and hath received, as his reward, the white stone with a new name written thereon.

And Whereas, The all-wise and Merciful Master of the universe has called from labor, to refreshment our beloved and respected brother

And Whereas, He having been a true and faithful brother of our beloved Order, therefore, be it

Resolved, That Poinciana Lodge No. 227 F.&A.M. Avon Park, Florida, in testimony of her loss, be draped in mourning for thirty days, and that we may tender to the family of our deceased brother our sincere condolence in their deep affliction, and that a copy of these resolutions be sent to the family.

Robert A. Woodruff, W.M.
R. Neal Sellars, Sec'y
Reason Shivers, Recorder

"There is only a curtain between us,
Between the beyond and here;
They whom we call dead have not left us
Nay, they were never so near."

St. Petersburg City Council made sure some years ago that the city would never be troubled by a water shortage. They purchased the great Weekiwachee Springs 65 miles to the north.

GOOD HEALTH



Answer to Question No. 1:
1. Yes, fat people have more falls and other accidents than persons of normal weight. But there are other dangers in excess weight, in addition to the tendency toward accidents. Fat kills in two ways, by promoting disease and by making various diseases more deadly. These factors add to the long list of reasons for maintaining reasonable weight, in addition to the factor of appearance.

Answer to Question No. 2:
2. In comparison with 1930 there is very little smallpox in the United States today. Statistics show a total of 34 cases last year in comparison with 48,907 cases in 1930—a triumph for immunization and one of the great victories in public health. Doctors state that infants should be vaccinated soon after birth or, at the latest, before the age of three. The duration of the protection varies.

Answer to Question No. 3:
3. A stomach ulcer is a small area of the stomach wall where living tissue has been destroyed. The exact cause is unknown but there are several contributing factors common to many cases. There is a tendency in some families toward ulcers. If a person abuses his stomach constantly by eating his food too hot or too cold, by failing to chew it properly or by eating too highly seasoned foods he may develop an ulcer. Emotional pressure is blamed by many doctors.

(Copyright 1951 by Health Information Foundation.)

Save Money - Read The Ads

TABLE SUPPLY

Quantity Rights Reserved - Prices Good Thru Sat., Jan. 12th
AVON PARK

WILSON'S CORN-KING SLICED
BACON LB. PKG. **39c**

WHILE THEY LAST - Grade "A" Quick Frozen Toms
TURKEYS LB. **55c**

DEL MONTE
COFFEE LB. CAN **83c**

DONALD DUCK PEANUT
BUTTER 12 OZ. GLASS **25c**

STOKELY TOMATO
JUICE 46 OZ. CAN **25c**

MRS. BELL STRAWBERRY
Preserves 12 OZ. GLASS **25c**

STANDARD
Tomatoes 2 No. 2 **25c**

LARGE
Super Suds 2 BOXES **55c**

DONALD DUCK SANDWICH SPREAD or SALAD
Dressing PINT JAR **23c**

CALA RIPE HALVES
Peaches No. 2½ CAN **25c**

KELLOGG MACARONI or
Spaghetti 3 8 oz. PKG. **25c**

LITTLE CROW
Sugar Peas 303 CAN **10c**

Agen Frozen
PEAS, 12 oz. ... **19c**
Priceless
ORANGE JUICE 6 oz. ... **10c**
Dixiana
GREENS 12 oz. ... **19c**
Super Brand
OLEO, lb. ... **22c**
Medium Shipped
EGGS, doz. ... **51c**
Bordens
CREAM CHEESE 2 - 3 oz. pkg. ... **29c**

POLE BEANS, 2 lbs. ... **35c**
No. 1 WHITE POTATOES, 10 lbs. ... **57c**
EMPEROR GRAPES, 2 lbs. ... **29c**
RUTABAGAS, lb. ... **5½c**
English WALNUTS, lb. 29c, 3 lb. bag 85c
Texas Green Top Carrots, 2 bunches 25c

FEDERAL SAVINGS AND LOAN ASSOCIATION OF HARDEE COUNTY

WE ARE NOW ACCEPTING DEPOSITS OUR CURRENT DIVIDENDS

FEDERAL SAVINGS AND LOAN INSURANCE CORPORATION — SAFETY OF YOUR SAVINGS INSURED UP TO $10,000.

3%

FEDERAL HOME LOAN BANK SYSTEM — MEMBER

110 S. 5th Ave. Wauchula Phone 4131

Buy your new car
THE "SHOW DOWN" WAY



GET FREE DODGE "SHOW DOWN" BOOK ON CAR VALUE

HERE'S PROOF . . . *free* proof . . . that the exciting new '52 Dodge makes your money worth more. We call it the "Show Down" Way to judge car value. You get straight facts, not fancy claims.

The "Show Down" Way lets you compare the '52 Dodge with cars costing hundreds of dollars more . . . for roominess, visibility, riding comfort, *safety*. It's the *sensible* way, the money-saving way, to decide.

Come in the first chance you get. See and drive the big, beautiful, new '52 Dodge. See . . . compare . . . discover . . . you could still pay hundreds of dollars more for a car and not get all the extra-value features this great new Dodge gives you.

Specifications and equipment subject to change without notice.

***New, dependable '52* DODGE**

NOW ON DISPLAY

WELLS MOTOR COMPANY

Avon Park Phone 62

Clubs -- Social Activities -- Personal Items

Society Editor
Yula Fisher
PHONE 54

Installation of Rebekah Officers

An installation ceremony for new officers was held at the regular meeting of the Eleanor Seaverns Rebekah Lodge No. 65 on Monday night.

Belle Martin was first installed as past noble grand.

Officers installed were: Gladys Hagen, noble grand; Helen Harris, vice grand; Bella Rosenberg, recording secretary; Mary Fields, financial secretary; Elizabeth Minzelle, treasurer; Bertha Barker, conductor; Betty Sheffield, warden; Mildred Murphy, flag bearer; Esther L. Jones, chaplain; Mary Smedley, inner guardian; Tillie Yuster, outer guardian.

Lillian Bridges and Amelia Dick were appointed supporters to the noble grand; Lulu Crawford and Esther Bovard supporters to the vice grand.

Mary Reed, deputy president, was installing officer, assisted by her aides, Mildred Waddell of Tampa, Cora Wray, Helen Mann, and Lillian Bridges, all past deputy presidents.

At the close of the meeting, refreshments were served in the lodge hall.

22 members were present. Visitors were: Eila Armstrong of the Welcome 246, Pontial, Mich.; Minnie Gay of Prairie Creek, Ind.; Martha M. Fitzsimmons of Fall Brook 378, Geneseo, N.Y.; Sarah E. Baskr, Starlight 180, Mt. Morris, N.Y.; and Corinne Barnes, Pullman 415, Pullman, Mich.

12th Birthday Celebrated

A party honoring Benny Keith Hill on his 12th birthday was held at the home of his sister, Mrs. Eloise Sharpe, 418 E. State St., on Tuesday, January 8.

The breezeway was colorfully decorated with red streamers hung from the ceiling and falling to the table, which held the traditional birthday cake, surrounded by party favors of pastel-colored baskets, each filled with candies, bubble gum, and a toy.

Games were played, with Gloria Fay Mallard winning the prize for pinning the tail on the donkey. Records were then played, and everyone enjoyed dances performed by Jan Saylor.

Paper hats were presented to each guest before refreshments of cookies, birthday cake, ice cream, and punch were served.

Those attending: Gloria Fay Mallard, Nancy Jones, Jan Saylor, Margaret Sherer, Betty Claire Foster, Bobbie Sue Elder, Jewel-Thia Newsome, Terry Elder, Nelson Mathis, Wendell Williams, Donnie Liner, Jimmy Cooper, Marvin Willis, Tom Bass, Bruce McWilliams, Walton McCullough, Eddie and Tommy Sharpe, and Mrs. Audrey Hill.

Birthday Party For Walton McCullough

On Monday, January 7, the home of Mr. and Mrs. Bill McCullough at 320 So. Central was the scene of a party honoring their son, Walton, on his 11th birthday.

Games were played and those winning prizes were: Shirley Anderson, Julie Bea Critchfield, Sara Harrison, and Joseph Perez III.

Refreshments of soft drinks and cookies were served, after which grab bags, filled with nuts, candies, and gum, were given.

Those attending were: Betty Shepard, Willa Jones, Shirley Anderson, Sara Harrison, Julie Bea Critchfield, Eddie Sharpe, Joseph A. Perez III, Roy Wells, Phil Leadress, David McCully, Frank James Rouse, Bonny Hill.

Mrs. Eloise Sharpe assisted Mrs. McCullough.

Surprise Party For Winter Visitor

A group of friends gave a surprise birthday party for Mrs. J. T. Wilkins at her apartment on Lake Viola, Wednesday night, January 2. Mr. and Mrs. Wilkins are spending their second winter in Avon Park.

In addition to Mr. and Mrs. Wilkins, those present at the party were Mr. and Mrs. R. C. Cramer, Mr. and Mrs. David Leadress, Mrs. Clarence Labar, Mr. and Mrs. Hubert Bussard, and Miss Peggy Bussard.

Birthday cake, ice cream and fruit juice were served.

A pleasant evening of conversation and canasta was enjoyed.

Births

To Mr. and Mrs. Paul Edward Whalen a son, Paul Edward II, born January 2, at Walker Memorial Hospital. Birth weight was 7 pounds 2 ounces.

• • • •

To Mr. and Mrs. Will Presley Ralph a daughter, Patrica Cheryl, born January 7, at Walker Memorial Hospital. Birth weight was 8 pounds 2 ounces.

News From Walker Memorial

During the holidays a number of out of state guests visited friends at Walker Memorial. Mr. and Mrs. A. C. Larson spent part of a day renewing acquaintances at the hospital. Mr. Larson was manager of the Florida Sanitarium in Orlando at the time Walker Memorial Hospital was organized in 1947. At the present time he is manager of the New England Sanitarium and Hospital at Melrose, Mass. He was gratified to see the many improvements made since he last visited the institution.

Other visitors included Dr. and Mrs. Ambrose Suhrie and Mr. and Mrs. R. G. Bowen of Southern Missionary College, Collegedale, Tenn., Mr. and Mrs. T. C. Lowder of the Mountain Sanitarium, Fletcher, N.C., Mr. and Mrs. Lloyd Holbert of Washington, D.C., and Elder and Mrs. Walter Gibson, Sandusky, Ohio.

• • • •

Thursday evening, January 3, hospital employees were guests of the institution at the annual banquet. Following the dinner Mr. Baldwin, manager of the hospital, introduced the recent additions to the employee group and the visiting guests for the evening.

Mr. and Mrs. Charles Wilson of Pittsburgh have returned to assist during the winter months. Mrs. Wilson is one of the nursing supervisors and Mr. Wilson is assisting in the maintenance department.

Guests for the evening were Mr. and Mrs. Leighton Hall of Orlando. Mr. Hall is manager of the Florida Sanitarium in Orlando. Others were Dr. and and Mrs. Paul Hennig, Irvington, N.J. and Mr. and Mrs. Quincey Miller, Johnson City, Tenn.

• • • •

Winter guests and patients now at Walker Memorial are: Mr. and Mrs. Conrad Haugrath, Hagerstown, Maryland; Mr. George Wilkinson, Cedar Grove, New Jersey; Mrs. Marie Hasz, New York City; Mr. W. H. Lyon, Peoria, Illinois; Miss Helen Sohn, Pittsburgh, Pennsylvania; and Mr. and Mrs. Edward Wilkinson, Montclair, New Jersey. Mr. and Mrs. Wilkinson are not strangers in this community as this is their fourth winter here.

Horne - Maddox

The marriage of Margaret Wilson Horne of Tallahassee to Howard A. Maddox of this city is announced today. The wedding took place in the Presbyterian manse in Thomasville, Georgia, on December 22.

Mrs. Maddox is the daughter of the late Mr. and Mrs. Madison H. Wilson of Monticello. She is employed as secretary to Weldon G. Starry of Tallahassee.

Mr. Maddox is the son of Howard C. Maddox of Avon Park.

The couple will make their home here.

COVENANT CIRCLE

The Covenant Circle of the Union Congregational Church will meet Wednesday afternoon, January 16, at the home of Mrs. S. O. Norris, 17 E. Church St. Coffee hour beginning at 1:00; business session at 2:00.

All women of the church and friends are invited to attend. Please bring your old Christmas cards and a pair of scissors.

JUNIOR WOMAN'S CLUB

The Junior Woman's Club will meet next Tuesday night, January 15, 8:00 o'clock, at the Episcopal parish house.

The meeting was changed from the regular time this month because of the holiday and conflicting dates.

WOMEN OF THE MOOSE

Women of the Moose, Chapter 1137, Avon Park, will hold their regular meeting Monday, January 14, at their new home on the Wauchula Highway. All members are urged to attend.

ANNUAL MEETING OF BRADENTON PRODUCTION CREDIT ASSOCIATION

Mr. T. J. Durance of Brighton, director of Bradenton Production Credit Association, announced today that the annual meeting of the stockholders of the association would be held Wednesday, January 16, 1952, at the Elks Club Building in Arcadia, Florida, beginning at 10:30 A.M.

This farm credit organization serves the farmers in Manatee, Sarasota, Charlotte, Lee, Hendry, Glades, Highlands, Hardee and DeSoto Counties with their short term credit needs for the production of crops and raising and fattening of livestock.

An interesting meeting has been planned and a barbecue dinner will be served at noon.

Film Star Gary Cooper is considering the purchase of a Florida ranch, which he leased, while on location for the filming of Distant Drums, a Technicolor production released by Warner Brothers.

News Of Our Service People

Pfc. Mildred Thames, U.S. Marine Corps, who is stationed at Cherry Point, N.C., was at home for the Christmas holidays with her sister, Mrs. Emmett Childs. Pfc. Thames is the daughter of H. D. Thames of this city.

• • • •

Sgt. Adam McGuinness left Thursday of last week to return to Castle Air Force Base, Calif., after spending holiday leave here with his parents, Mr. and Mrs. W. G. Tomlinson.

• • • •

Clenon C. Meeks, son of Mr. and Mrs. Tobe Meeks, Avon Park, was recently promoted to the rank of corporal while serving with an Army anti-aircraft unit stationed in Japan. Meeks is now holding the job of chief machine gunner in his unit.

• • • •

Pfc. Collis Ray, son of Bradford Ray, Avon Park, was an outstanding member of the First Infantry Division Artillery "Caissons" football team which recently won the European Command Army football championship. Pfc. Ray, a defensive halfback and extra-point kicker, who is 5 feet 10 inches tall and weighs only 165 pounds, was dubbed the "biggest little man" in the European football scene by Head Coach, Lt. Thomas Hayes, himself a former football great.

Pfc. Ray, a clerk-typist with his division, entered the Army in October, 1949. He went to the European Command on his current tour of duty in July, 1950.

• • • •

Cpl. William Lee Ames is in the hospital in Portsmouth, Va. The severe wounds received in action in Korea last February, and which seemed to be healed, caused his hospitalization. Cpl. Ames has been decorated with the Silver Star for bravery in action, as well as with the Purple Heart. He is the son of Mr. and Mrs. William Ames.

• • • •

Sgt. Donald A. Carter, son of Mr. and Mrs. W. A. Carter, arrived Saturday, January 5, on a ten-day furlough. He was promoted from corporal to sergeant on December 20. One of the National Guard Unit from Avon Park, which is stationed at Camp Stewart, Ga., Sgt. Carter expects that the unit will move from that base next month.

• • • •

Edgar Rutherford, AN, returned Sunday to his base at Pensacola Naval Station, after being home on a 15-day leave. He is the son of Mr. and Mrs. R. J. Rutherford. He and his mother spent part of last week visiting relatives in Orlando and Eustis.

CARD OF THANKS

We wish to express our heartfelt gratitude to our friends for their many acts of kindness, their expressions of sympathy, and their beautiful floral offerings during the illness and death of our mother, Mrs. Sarah Wiltse Peters.

Whitten Family
Carlisle Family
Peters Family

Dr. Eric Mann, educator, traveler, lecturer, will discuss "Europe Today: Problems and Prospects" on Wednesday evening, January 16, at the second of the current Webber College Forum Series lectures. The meeting will begin promptly at 7:45 P.M. at the Babson Park Woman's Club building.

Those registered at the Chamber of Commerce this week include: Mr. and Mrs. Ray Harbage, West Jefferson, Ohio; Mr. and Mrs. H. C. Bussard, Bangor, Pa.; Mr. and Mrs. W. Bichet, Nuhamic, N. J.; Mr. and Mrs. Harry K. Myers, Westminister, Maryland; the Rev. Frank D. Wolf, Lakeside, Ohio; Mr. and Mrs. Clarence Smith, Adair, Ill.; Charles W. Fenstermaker, Baltimore, Ohio.

E. W. NORMAN BOOSEY

E. W. Norman Boosey, 78, died Thursday, January, 3, at Walker Memorial Hospital. He had been a resident of Avon Park for 24 years.

He was a retired design engineer.

Survivors are his widow, Mrs. Ollie N. Boosey, of Avon Park; a son, Lawrence N. Boosey of Talladega, Ala.; and one grandson.

Services were held at 4:00 P.M. Saturday, January 5, at the Church of the Redeemer, with the Rev. John Q. Crumbly officiating.

Pallbearers were: Walter S. Betts, Harold Worden, James A. Johnson, Frank A. Truan, G. Franklin Ward, Dr. Stuart Ward.

The remains were sent to Detroit, Mich., for interment there. Stephenson Funeral Home was in charge of arrangements.

A survey of the Florida Hospital Association shows that costs to the hospital have increased 104 percent in seven years while the cost to the patient went up by 63 percent.

Mrs. Jet Parke of Jacksonville is visiting her sister, Mrs. Peter C. Boney, and Mr. Boney.

Hubert Bussard and Tom Johnston were business visitors in Sebring Saturday afternoon.

Mrs. Harry Mitten, Miss Marjorie Hess, Mrs. G. S. Easton, and Mrs. Cliffa Easton spent Tuesday in Tampa.

Mr. and Mrs. Joe Koch of St. Louis, Mich., who are wintering in Tampa, drove over Monday to visit Mr. and Mrs. G. S. Easton.

Mrs. H. C. Worden, Harold, Jr., and Elaine, were in Deland last weekend, visiting Mr. and Mrs. O. G. Knowles.

Mr. and Mrs. E. C. Meissner of Lima Center, Wisc., are spending a few weeks here at the home of Mrs. J. D. Sherman.

Mrs. Frank Waddell of Tampa, who had been visiting her mother, Mrs. Cora Wray, since Sunday, returned home Wednesday.

Mr. and Mrs. Paul Easton and two children, of Hempsted, L.I., N.Y., were guests over the holidays of his parents, Mr. and Mrs. G. S. Easton, Lakeside Heights.

Dr. Warren Dennison of Grinnell, Iowa, stewardship specialist of the Congregational Christian churches, will arrive Saturday for a week's vacation at Lake Byrd Lodge.

Miss Anne Pabor returned to Florida State on Wednesday of last week after spending the holidays at her home on Lake Isis with her mother, Mrs. Bertha Pabor.

Mr. and Mrs. William Loper recently moved to Avon Park and are living in the Hill's apartment on Lake Lotela. Mr. Loper is employed at the Florida Power plant.

Louis Robertson of Houston, Texas, flew over Monday to spend a few days with his sister, Mrs. Thomas Johnston, and Mr. Johnston, presently residing at Lakeside Heights, Lake Viola.

Mrs. Louis A. Richardson and son, Louis, Jr., of Bethsada, Maryland, who were in Miami for the holidays, arrived Wednesday for a short visit with Mr. and Mrs. Robert R. Porterfield. Mrs. Richardson is Mr. Porterfield's sister.

C. E. Williams of Dania, Ind., visited his niece, Mrs. Hubert Bussard, and family, over the weekend. Mr. Williams is a government inspector with the Atomic Energy Commission project at Dania.

Mr. and Mrs. C. A. Colmery are now occupying their new home at Lakeside Heights, Lake Viola.

Mr. and Mrs. Hartley McClung of Port Dover, Ontario, are the guests of Mr. and Mrs. J. M. Luxton.

Mary Reed, district deputy president of the Rebekah Lodge, and her staff, officiated at an installation ceremony at Arcadia Lodge No. 67 on Tuesday night. Assisting Mrs. Reed were Mildred Waddell of Tampa, Lillian Bridges, Helen Mann, Cora Wray, and Belle Martin.

Mr. and Mrs. R. H. Gardner and Mr. and Mrs. Harry Hill gave a weiner roast Wednesday night, January 2, in honor of Mr. and Mrs. Herbert Volland. The Vollands, who were visiting his parents, Mr. and Mrs. H. K. Volland, left last Friday to return to their home in Lawrenceburg, Ind.

Guest of Mr. and Mrs. Demo Mandis and Mr. and Mrs. Walter Mandis is Miss Hallie Jean Chalquer, state department employe recently returned from two years in Martinique, and who will next go to Rome, Italy. Miss Chalquer and Mrs. Walter Mandis became friends at Rollins College, Winter Park, of which they are both graduates. They visited Winter Park last weekend, travelling there with Miss Chalquer's mother, her sister, Agnes, and brother, Duncan, from Jacksonville, who had come down Saturday for luncheon with the rest of the party at the home of Mr. and Mrs. Demo Mandis. Miss Chalquer is now staying for a few days with Mr. and Mrs. Walter Mandis.

Avon Park Camp Ground News

All of the seven cottages at the Avon Park Camp ground are now filled.

The camp is an interdenominational settlement located on a 40-acre tract of land on Lake Isis, in the north end of town.

Those now living at the camp are: the Rev. James Green of Greensboro, N.C., founder of the People's Methodist Church, and Mrs. Green; the Rev. Frank Wolf of Lakeside, Ohio, a retired Methodist minister, who spent part of his life as a missionary in Africa.

Also, a retired Methodist minister, the Rev. A. J. Sunderland, and Mrs. Sunderland, of Moocers, N.Y.; the Rev. and Mrs. E. E. Shiltz and son, Jerome, from Ohio; Nathan Taylor, a retired photographer, and Mrs. Taylor, of Elberton, Ga.; Mr. and Mrs. J. C. Burgher of Coatesville, Mo. (Mr. Burgher is in the cattle business); Robert Stonoff, assistant pastor of the Pilgrim Holiness Church here; the Rev. and Mrs. M. L. H. McMullen (he was formerly a Methodist pastor in North Carolina), and C. E. Noblitt of Register, Ga.

The date of the camp this year will be Jan. 31 to Februa y 10. The Rev. Forrest Church of North Verona Ave. is the secretary for this camp.

The Boys in the Back Room—what they say: Women are interested all right. They are interested in the safety of their children on the streets, in the purity of the water they drink, in the cleanliness of the school and town, in the honesty of the man running for mayor. "Oh, is that politics?" they ask me. "I didn't realize that had anything to do with politics." How dumb can we get?

IT PAYS TO READ THE ADS BEFORE YOU BUY.

GIVE Voluntarily TO MARCH OF DIMES JANUARY 2-31
FIGHT INFANTILE PARALYSIS
For PATIENT CARE RESEARCH EDUCATION

Announcing!

The Opening of the

Pinecrest Lake Club Beauty Salon

BEAUTY SERVICE FOR PARTICULAR WOMEN EVERYWHERE

An Opening Special

We will offer to the first FIVE Permanent Wave Patrons their choice of a $17.50 Permanent for

$12.50

or a $18.50 Wave for

$13.50

THIS OFFER WILL NOT BE REPEATED

JAMES CARTER, Hair Stylist
On Wednesdays Only

PAT CARTER, Operator

Open on Monday, Wednesday, Friday all day

Saturday, afternoon only

Half Price Sale
TUSSY WIND & WEATHER LOTION
regular $1 size now 50¢
large $2 size now $1
For smooth, velvety hands.
For all over loveliness
All prices plus tax
Jacaranda Drug. Co.
AVON PARK, FLA.

HARRIS DRY CLEANERS
ARCADIA LAUNDRY
Alterations and Dressmaking
All Cleaning Insured Against Fire and Theft.
Phone 52
9 So. Forest Ave.

Keep Away from the Hot Stove—Take Your Family to the
Avon Park Cafe And Dining Room
Sunday Dinner
Chilled Tomato Juice or Home-made Vegetable Soup
Lettuce and Tomato Salad with French Dressing
Celery, Olives and Sweet Mixed Pickles
Choice of
ROAST HOME-GROWN TURKEY
with Old-fashioned Dressing and Cranberry Sauce
FRIED SHRIMP OR SCALLOPS
with Tartare Sauce
GRILLED LAMB CHOPS
VEGETABLES
Candied Yams or Mashed Potatoes
Green String Beans
Hot Rolls and Butter Coffee or Iced Tea
Rice Custard Pudding or Ice Cream
Price—$1.00
Also Dinners at 80c, 60c, and 75c
CALL 323 FOR RESERVATIONS
AIR CONDITIONED

WARD'S
White Sale
Hurry While Stock Lasts

Sheets
Type 128
72x108 or 81x99 2.33
81x108 - 2.66
Cases - 47c

Muslin
Unbleached and Heavy Weight
36 Inches wide
Reg. 35c 29c yd.

80" Square
Prints
Reg. 49c
NOW 3 for 1.00

Kitchen
Toweling
Bright for This Sale
Reg. 29c
4 Yds. 1.00

GIRLS DRESSES
Woven Bright Cottons
SIZES — 7-14
Reg. 2.98
NOW 2.66

COTTON
Flannel
White or Pink
36 Inches wide
Reg. 45c
Now 39

WARD'S
Department Store

CLASSIFIED

For Sale

Apartment building with $87.00 monthly income only $3.200.00. Half of this can be financed.

3 Bedroom furnished home, one block from bank $5000.00.

Biggs Real Estate & Insurance
Representing The Travelers
PHONE 68
10 S. Lake Ave.

FOR SALE—1951 Plymouth Suburban - 5000 miles. 14 foot Boat with Trailer, like new. 7 ft. Philco Freezer 3 years old. Set of Laundry Tubs. Love Seat, nearly new. Portable Organ. 3 new 7:00x16 Tires and Tubes. 1 new 8:00x15 Tire and Tube. Porch Furniture Robt. T. Liner, 14 E. Church St. 1tc

WRECKING the Old First Baptist Church at N. Lake and Church St. Windows, doors, and other material for sale on the job. You haul it. O. K. McClure. 1tc

FURNISHED ROOMS FOR RENT — Phone 351-J. 319 So. Verona Ave. 1tp

WANTED — CLEAN COTTON RAGS, without buttons or hooks. 15 cents per pound. The Sun Office.

SUMNER'S RADIATOR Shop. We Specialize in Cleaning and Repairing Radiators. Also new and used Radiators. Phone 274-M, Avon Park, Fla. 37tfc

LOST — Large Cameo Brooch, yellow-gold frame. Reward. Call 184-R. 1tc

PIANO TUNING and Repairing. Expert Service. Dinner or dance music with Hammond Solovox. Frank T. Bradley, 16 West Circle, Avon Park. 35 years experience. No. 9 2tp

FOR SALE — Four lots fronting Sebring Highway. 162x185 feet. 32 big fruit trees. Phone 85-M or 304. No. 9 2tp

FOR RENT — Three-bedroom House, furnished. 107 E. Charles. 1tp

PAINT YOUR HOUSE REMODEL

Coleman Floor Furnaces, Repairs, Painting, Roofing. Free Estimates—36 Months to pay.

Townsend Sash, Door & Lumber Co.
Phone 125 Avon Park, Fla.

MATTRESSES
Renovated — Refelted — or Made into Innersprings
New Mattresses and Box Springs
Hollywood Beds
Pick Up and Delivery Service
Call or Write
BARTOW MATTRESS FACTORY
P. O. Box 588 — Phone 8164
Bartow

X-CEL
CHICK STARTER
FORTIFIED WITH VITAMIN B12 AND ANTIBIOTIC FEED SUPPLEMENT
• FEEDS
• SEEDS
• FERTILIZER
• BASIC SLAG
• CALCIUM NITRATE
• INSECTICIDES
JACKSON GRAIN CO. X-CEL SINCE 1909
TAMPA FLORIDA

No more tire worries now--
ARMSTRONG TIRES last--
and how!



WELLS Motor Co.

Legal Notices

NOTICE TO CREDITORS
IN THE COURT OF THE COUNTY JUDGE, HIGHLANDS COUNTY, FLORIDA.
IN PROBATE
In re-Estate of
ELLA B. GARBER Deceased.
To All Creditors and Persons Having Claims or Demands Against Said Estate:

You and each of you are hereby notified and required to present any claims and demands which you, or either of you, may have against the estate of ELLA B. GARBER, deceased late of said County, to the County Judge of HIGHLANDS County, Florida, at his office in the court house of said County at Sebring, Florida, within eight calendar months from the time of the first publication of this notice. Each claim or demand shall be in writing, and shall state the place of residence and post office address of the claimant, and shall be sworn to by the claimant, his agent, or attorney, and any such claim or demand not so filed shall be void.

John Paul Garber
As administrator of the Estate of Ella B. Garber, deceased.
4t — Jan. 11-18-25-Feb. 1, 1952

IN THE CIRCUIT COURT IN AND FOR HIGHLANDS COUNTY, FLORIDA. CHANCERY.
EVA K. PAULEY, Plaintiff,
vs.
JOHN HENRY PAULEY, Defendant.
NOTICE TO APPEAR
TO JOHN HENRY PAULEY.

You are hereby notified that you are required to appear on February 11, 1952 before the above entitled court, to the bill of complaint filed against you in the above-entitled cause, the purpose of which is to procure a divorce from you, and to serve a copy of your Answer at that time upon Keith E. Collyer, Box 111, Avon Park, Florida, attorney for plaintiff.

Witness my hand and the seal of said Court this 8th day of January, 1952.

s/H. T. PIETY
CLERK OF CIRCUIT COURT
COURT SEAL
Publish Jan. 11, 18, 25, Feb. 1, 1952

IN THE COURT OF THE COUNTY JUDGE IN AND FOR HIGHLANDS COUNTY, STATE OF FLORIDA.
IN THE MATTER OF THE ESTATE OF ELIZABETH OLIVE KNIGHT, DECEASED.
NOTICE TO CREDITORS

All creditors of the estate of Elizabeth Olive Knight, deceased, are hereby notified and required to file any claims or demands which they may have against said estate in the office of the County Judge of Highlands County, Florida, in the court house at Sebring, Florida, within eight calendar months from the date of the first publication of this notice. Each claim or demand must be in writing and must state the place of residence and post office address of the claimant and must be sworn to by the claimant, his agent or his attorney, or it will become void according to law.

This January 10, 1952.
FRED D. TILLOTSON
MATTIE W. TOMPKINS
Executors under the Will of Elizabeth Olive Knight, Dec'd.
Pub. Jan. 11-18-25-Feb. 1, 1952

IN THE CIRCUIT COURT TENTH JUDICIAL CIRCUIT IN AND FOR HIGHLANDS COUNTY, FLORIDA IN CHANCERY
BILL FOR DIVORCE
RUBY McCONNELL BUETTELL, Plaintiff
Vs:
AMOS E. BUETTELL, Defendant
NOTICE TO APPEAR
TO AMOS E. BUETTELL:

You are hereby notified that a bill for divorce has been filed against you by Ruby McConnell Buettell, plaintiff, and you are hereby warned to appear or answer the said bill on or before the 11th day of February 1952.

WITNESS THE HONORABLE D. O. Rogers, one of the Judges of said Court, this 11th day of January, 1952.

H. T. Piety, Clerk
By Earl Rich, Deputy Clerk
S. C. Pardee, Jr., Atty.
100 S. Forest Ave.
Jan. 11-18-25-Feb. 1 4t

NOTICE

I, PETER M. STAMBOULIS, hereby give Notice that on January 4, 1952 I sold my interest in Stroup Service Station to G. B. Stroup, and after that date assume no liability at all in connection with the operations of the said business.

PETER M. STAMBOULIS
Pub. Jan. 11-18 1952



Motor Vehicle Commissioner Arch Livingston recently estimated that $12 million in new auto license tag money will be in the state treasury by the first of March.

Join your Chamber of Commerce.

Political Announcements

FOR SHERIFF

I hereby announce as a Candidate for re-election to the office of Sheriff in and for Highlands County, subject to the will of the voters in the Democratic Primary, May 6, 1952. Your vote and support earnestly solicited.

Broward Coker

FOR CLERK OF THE CIRCUIT COURT

I announce that I will be a candidate for Clerk of the Circuit Court of Highlands County, subject to the Democratic Primary, May 6, 1952. If elected I will do my utmost to be an efficient, honest and courteous public servant. I earnestly solicit your vote and support.

Forrest Howard

FOR CLERK OF THE CIRCUIT COURT

I hereby announce that I am a candidate for re-election to the office of Clerk of the Circuit Court, subject to the Democratic Primary of May 6, 1952. My election will insure the same efficient and friendly service in the future as you have had in the past. I appreciate very much this job and sincerely hope you will return me to office for another term. Your friend and officer.

H. T. PIETY

MRS. SARAH WILTSE PETERS

Avon Park lost another old resident when Mrs. Sarah Wiltse Peters, octogenarian whose ancestors came to America in colonial times, died Thursday afternoon, January 3, in a nursing home at Fort Meade, after a long illness. She had been a resident of this city for 30 years.

Born in Chippewa Falls, Wisc., January 20, 1866, the daughter of Judge Cadwalader Jackson Wiltse and Ellen Tanner Wiltse, she was a descendant of Dr. John Greene, a surgeon who became an original proprietor in Providence, Rhode Island, in 1631. She was also a decendant of the Van Buren and Livingston families, early colonial settlers.

She married Cornelius Harrison Peters on September 9, 1895, and moved to Florida March 4, 1906.

She is survived by two sons, W. C. Peters, Gainesville and L. G. Peters, Avon Park; two daughters, Mrs. Leonard G. Whitten, of Bartow, and Mrs. Norman Carlisle of Avon Park; nine grandchildren and four great-grandchildren.

Funeral services were held at 2:00 o'clock Sunday afternoon, January 6, at the Florida Avenue Baptist Church, with the Rev. L. M. Collins officiating. Burial was at Wildwood Cemetery, Bartow. Stephenson Funeral Home was in charge of arrangements.

Active pallbearers were: C. L. Armstrong, J. N. Tomlinson, Clifford Lassiter, George Lewis, Vernon Bass and C. M. Reynolds.

McCARTY APPOINTS CAMPAIGN MANAGER

Dan McCarty, candidate for Governor, recently announced the appointment of Earl P. Powers, Gainesville Certified Public Accountant and well-known Floridian, as his campaign manager for the 1952 race. At the same time McCarty announced his headquarters will be in his home town of Ft. Pierce.

Powers will be in charge of state headquarters and will direct strategy and coordinate campaign work of the 67-county McCarty organization. An active Chamber of Commerce leader, Powers was selected one of the five outstanding young men in Florida in 1950.

Soil Conservation News

The Board of Supervisors of the Highlands Soil Conservation District held their regular monthly meeting Monday night in the courthouse. Members present were: Chairman, Katherine Waggaman and Cole Danley. In addition to the regular meeting it was a joint meeting of the newly organized Highlands County Flood Control Committee. The supervisors invited a representative of all agricultural organizations, cities, county commission, fish and game clubs, and other interests in the county. Present as representatives of the various interests were for farming, Oren Reynolds, L. E. Tisdale for citrus and Consolidated Naval Stores, Jess Durrance of the Cattlemans Association, Jack Ingle of Farm Bureau, and Cole Danley of the Soil Conservation District. Elected as temporary chairman was Oren Reynolds and as Secretary was County Agent V. T. Oxer.

Turner Wallis, Bill Morse, and Attorney Stewart of the Central and South Florida Flood Control District were invited over to tell how similiar committees were organized and how they functioned in other counties within the Flood Control District.

The purpose of the Highlands County Flood Control Committee is to determine the needs for federal assistance in better water and land use and to prevent damage by floods, to human lives and property. It will be up to the committee to determine local problems and needs and act as a clearing house for such problems between the local people and the Flood Control District. It is the utmost desire of the Highlands Soil Conservation District and the Flood Control to have a representative of every interest in the county on the Highlands County Flood Control and water conservation committee. There will always be open seats available for representatives of every interest whether it be organizational or private and we wish to remind everyone that has been notified about the committee and the interests who may not have been notified who would like to be represented that there is always a place on the committee for you and your ideas of the problems and solution to problems is necessary for the maintenance and betterment of Highlands County.

Helps Dimes Drive



Miss Florida — Mary Elizabeth Godwin of Gainesville—a Miss America contestant in the annual Atlantic City Pageant, makes one of the first contributions to the 1952 March of Dimes. The March of Dimes period has been doubled to include all January because of the record polio toll of the last four years.

Florida's orange production will probably reach 90 million boxes by 1954 is the prediction of H. R. Cloud, vice president and general manager of the Minute Maid Corporation.

Christmas Seal Sale Still $150.00 Short of Quota

Mr. S. F. Longbottom, Treasurer of the Highlands County Tuberculosis and Health Association advises us that the annual Christmas Seal Sale will terminate on January 19.

Last Saturday the total receipts for the county amounted to $2523.15 and at press time today it was approximately $2600.00.

This is nearly one thousand dollars over the total amount taken in last year. However as this year's quota was set at $2750.00 it still leaves about $150.00 to be received. Mr. Longbottom says there are 279 names in the files who contributed last season but have not been heard from to date. With a favorable percentage of contributions from these missing ones the quota can be easily reached and the county again go over the top in a big way.

94% of the Christmas Seal Fund recains in Florida and 77% is deposited in the Barnett State Bank of Avon Park where the Bank President, Sam F. Longbottom is also Treasurer of the Tuberculosis Association.

Because Christmas Seal funds are trust funds their expenditure demands skilled administration to assure an adequate and efficient program of health education.

Mr. Longbottom says that the Association's books are always open to the public and invites inspection at any time.

CLASSIFIED ADS SMALL COST BIG RESULTS

WRIGHT'S PACKAGE STORE
Choice Liquors
Free Delivery
Phone 363



"I want a 1949 polish job."

We can't do the IMPOSSIBLE - but every possible sparkle in your car can be brought out by our polishing job. Give us a trial - brighten up your car.
BORDER'S SERVICE STATION
1106 W. Main St., Phone 274-J

Hilans Theatre
AVON PARK, FLA.
PHONE 264

Last Time Today (Friday)
Ray Milland - Jan Sterling are after "RHUBARB" the Millionaire Tom Cat and owner of a baseball team
Plus Cartoon and Sports Short

SATURDAY ONLY
Whip Wilson in "ABILENE TRAIL"
2nd Big Feature "BLACK GOLD"
The story of a horse
Also Serial No. 7

SUNDAY and MONDAY
Maureen O'Hara as "THE FLAME OF ARABY"
with Jeff Chandler
Pluto Cartoon . . . . News

TUES. and WED.
Yvonne DeCarlo and Edmond O'Brien in "SILVER CITY"
A New Super Western In Technicolor!
Cartoon . . . . . Musical

THURSDAY and FRIDAY
Patricia Neal and Van Heflin in "WEEK END WITH FATHER"
A comedy must for everyone!
Plus Cartoon . . . . . Sports
It's 'Showtime' to Relax!

Save Money - Read The Ads

SEVON Drive - In Theatre
5.6 Miles South of Avon Park

Saturday, January 12
DOUBLE PROGRAM
"JOHNNY HOLIDAY"
William Bendix
2nd Feature
Roy Rogers and Trigger in Trucolor
"BELLS OF CORONADO"

Sunday, Monday, January 13-14
DOUBLE PROGRAM
Modern Man on a
"LOST CONTINENT"
starring Cesar Romero
also Cartoon
2nd Feature
Cornel Wilde
"FOUR DAYS LEAVE"

Tuesday, Wednesday, January 15-16
John Wayne - Joanne Dru - John Agar
Ben Johnson - Harry Carey, Jr.
"SHE WORE A YELLOW RIBBON"
with Victor McLaglen - Mildred Natwick - George O'Brien
Arthur Shields
Color by Technicolor
also 3 Cartoons

Thursday, Friday, January 17-18
DOUBLE PROGRAM
"MY FRIEND IRMA GOES WEST"
Marie Wilson - John Lund - Diana Lynn
2nd Feature
"GUN CRAZY"
Peggy Cummins - John Dall
also News and Cartoon

BONNET LAKE Drive - In Theatre
3 miles North of Sebring on U.S. 27

Thursday - Friday, January 10-11
DOUBLE PROGRAM
"BETWEEN MIDNIGHT and DAWN"
with Mark Stevens
also "SAN ANTONIO KID"
with William Elliot
CARTOON

Saturday, January 12
DOUBLE PROGRAM
"AIR HOSTESS"
with Gloria Henry
also "HELLFIRE"
in Trucolor
Starring William Elliot

Sunday - Monday, January 13-14
DOUBLE PROGRAM
"THE FLYING MISSLE"
Starring Glenn Ford
2nd Feature
"DUKE OF CHICAGO"
Also CARTOON . . . NEWS

Tuesday - Wednesday, January 15-16
DOUBLE PROGRAM
"NIGHT INTO MORNING"
Starring Ray Milland
2nd Feature
"KIND LADY"
with Ethel Barrymore
CARTOON

Thursday - Friday, January 17-18
DOUBLE PROGRAM
"STARS IN MY CROWN"
with Joel McCrea and Ellen Drew
2nd Feature
"HOME TOWN STORY"
with Jeffery Lynn
CARTOON

Saturday, January 19
DOUBLE PROGRAM
Judy Garland in
"WIZARD OF OZ"
In Technicolor
2nd Feature
Gene Autry in
"TEXANS NEVER CRY"
CARTOON

Striking Color Harmonies Grace New Bel Air



Smart, new styling and improved performance add further distinction to the 1952 Chevrolet Bel Air. In appearance, the latest models are marked by vivid two-tone color combinations and luxurious interiors that make use of fine fabrics and harmonizing leather trim. Increased comfort through new engine mounts and modified shock absorbers and more responsive operation through carburetor changes are advances incorporated in all new Chevrolets. Optional Powerglide will carry an automatic choke.

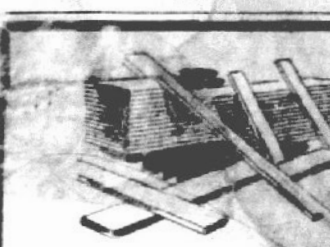

Avon Park — Phone 125

OWN YOUR OWN HOME - - Pay For It Like Rent!

WE CAN ARRANGE FOR CONSTRUCTION LOANS — F. H. A. AND G. I. LOANS

Improvement Loans: Covering Additions, Remodeling, Repairing, Re-Roofing, Painting, etc. Easy Monthly Payments,

TOWNSEND SASH, DOOR & LUMBER COMPANY



Phone 125 — Avon Park

RY 11, 1952

e Ads

tre

ON"
O'Brien

EST"

re

WN"

Park

WE WANT ALL THE News OF AVON PARK —PLEASE PHONE 54

AVON PARK S

YOUR NEWSPAPER
The Sun is the only paper boosting Avon Park 52 weeks a year. Your patronage will expand operation and bring further benefits to you.

VOLUME XXVII | Single Copy 5c | AVON PARK, FLORIDA, FRIDAY, JANUARY 18, 1952 | NUMBER 10

FORT MEADE FLA
ECONOMY BINDERY
C

Notes Of Council Meeting January 14

The Avon Park City Council met in regular session on Monday night, Jan. 14, with all members present. Following are a few of the highlights of the meeting.

Mr. T. H. Maxwell appeared before the Council and requested that the City construct a sidewalk 6 feet wide, 4 inches thick, and 114 feet 8 inches long on the North side of the new Methodist Church annex on West Walnut St. Motion by Councilman Thomas, seconded by Councilman Sparks that the City furnish concrete in an amount not to exceed $200.00 for the sidewalk 114 feet, 8 inches long extending westward from South Lake Avenue with the Methodist Church to furnish the necessary labor. Carried unanimously.

Motion by Councilman Kirkland, seconded by Councilman Smith that a No Parking zone be established on South Lake Ave. and on South Verona from East Walnut to East Bell St. Carried unanimously.

Mrs. H. R. Abney representing Mrs. Lucretia Furci of Sebring appeared relative to the tenative approval by the City Council of the plat of a new subdivision to be established upon Lots 9 and 16 and all of Block C less the North 90 feet of Baldwin's Sub Division in Block 2, Section 23; same new subdivision to be known as Parkhill Subdivision. Motion by Councilman Smith, seconded by Councilman Kirkland that the plat of the proposed Parkhill Subdivision as submitted by Mrs. Lucretia Furci be approved with the exception that the proposed Woodlawn Avenue on the West boundary of the property be increased to at least a 40 foot avenue instead of the proposed 30 foot. Carried unanimously.

Mrs. Mary Beiling presented a petition to the Council which called for an election to permit Sunday beer sales. A lengthy discussion followed with many taking part. Motion by Councilman Smith, seconded by Councilman Thomas that the petition for Sunday beer sale be tabled indefinitely due to inadequate number of [illegible]. Carried unanimously.

Mr. R. H. Bennett, Box 62, Avon Park, appeared before the Council relative to the condition of the City Dump. He stated that it would cost approximately $850.00 to clean up the dump. Motion by Councilman Sparks, seconded by Councilman Smith that the City advertise for bids to clean up the City Dump in accordance to specifications to be submitted by the Sanitary Committee. Carried unanimously.

Coach Edwin R. Carter and Principal A. B. Wilhite appeared relative to the condition of the High School football field. Motion by Councilman Sparks, seconded by Councilman Kirkland that the City store the bleachers until next football season, put overburden on the field and level and install necessary sprinkler lines at Memorial Field. Carried unanimously.

Motion by Councilman Smith, seconded by Councilman Kirkland that the low bid of Motorola in the amount of $1193.50 for police radio be accepted. Carried unanimously.

The Council transacted other routine business and then adjourned until the next regular meeting.

Rotary Meeting

"Keep Florida Green" was the subject of a talk at Rotary on Wednesday. E. R. Howard District Forester of the Forestry Department of the state was the speaker. His talk covered the activities of fire prevention and reforestation, and proved of great interest to all present.

Visiting Rotarians present were C. A. Kull, Hicksville, Ohio, Jack Knight, Jacksonville; Hugh E. Jones and John Paul Jones, Fairmont, W. Va.; E. V. Romig, Keyser, W. Va.; Jim Massie, Waynesville, N.C.; Herb Barkuloo, Prosser, Wash.; J. C. Taylor, Sebring.

Rotarian Doug Perry had as his guests, J. C. Taylor and H. C. Touard, new residents of Avon Park. These two gentlemen are in charge of the new Federal Prison Camp, located at the Bombing Range.

Dr. C. J. Larsen and John Garber were installed as new members by Rotarian Sam Longbottom.

WESTERN UNION NIGHT LOCATION CHANGED

Western Union, for the hours of 6:30 to 9:30 P.M. and on Sundays, has moved to the Jacaranda Service Station. Its former location was Palms Restaurant.

The New First Methodist Church of Avon Park

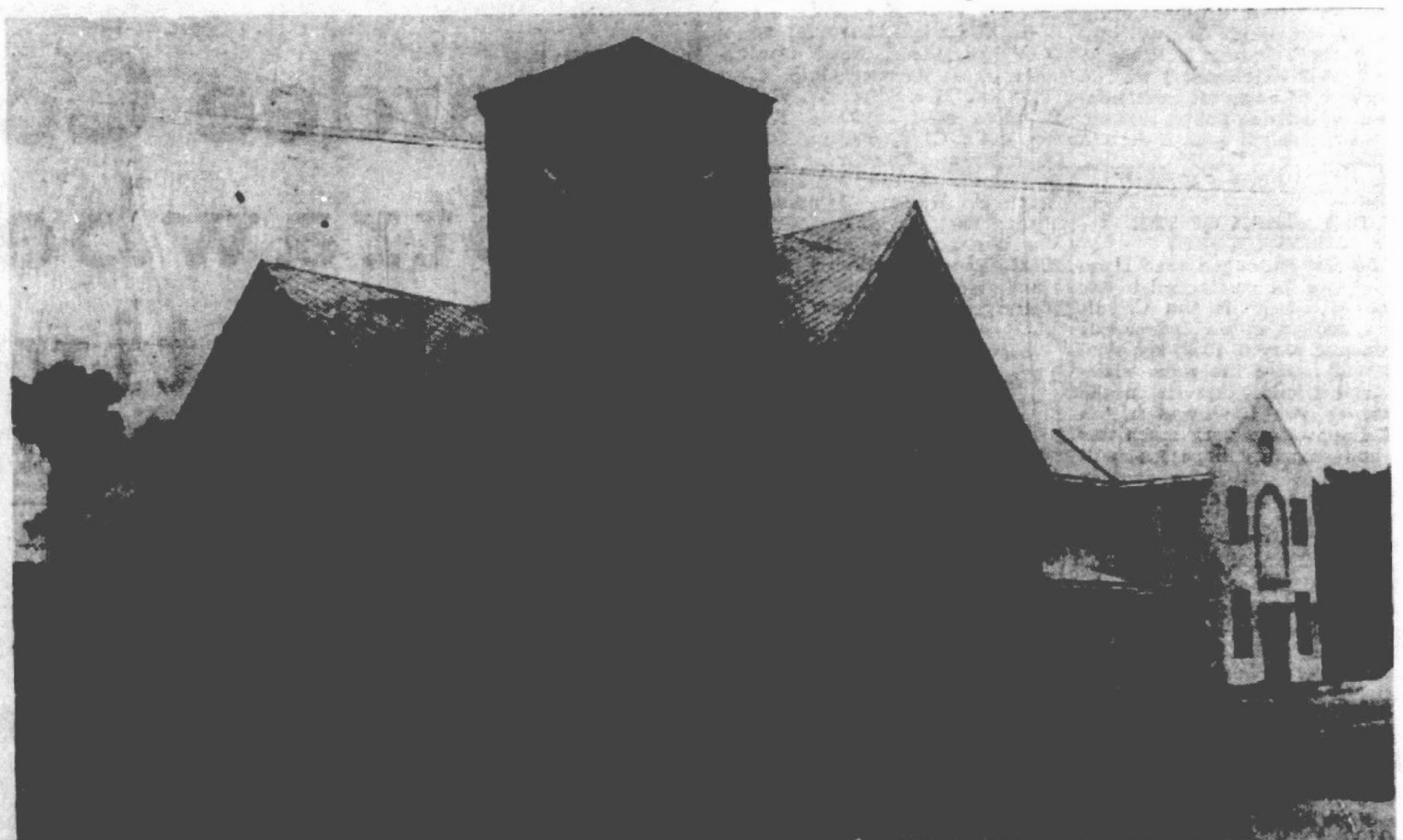

Photo by Lenny Rush Studio

Grand Opening At The First Methodist Church

After being unable to use the sanctuary of the First Methodist Church for several weeks because of the extensive remodeling the congregation will worship for the first time, next Sunday, in the improved building. Special services are being arranged for this occasion. The following program will be of interest to the members and friends of the church.

The morning service at 11:00 o'clock will open with a grand processional of the two beautifully robed choirs. The choirs will sing "If God Be For Us" by [illegible]. The minister's sermon subject is, "I Believe In The Church."

The evening service at 7:30 will feature a chorus of 30-40 voices composed of Winter Guests. This group will be directed by Mr. Ira McKinney. Dr. Bruce F. Gannaway, District Supt. of the Sarasota District, will be the speaker of the evening. Immediately after the worship service there will be a period of open house when everyone will have the opportunity to visit the entire building. During this time the women of the church will serve refreshments (orange juice and cookies). The public is cordially invited to attend these services and activities of First Methodist.

Dr. Tuttle Attends Church Conference

The Rev. William N. Tuttle of Avon Park, superintendent of the Congregational Churches of Florida, is attending this week, Jan. 16-21, a special conference of state superintendents in Cleveland, Ohio.

This conference precedes the midwinter meeting of the Missions Council of Congregational Christian Churches, which will be held in Cleveland January 21-24, and which Dr. Tuttle will also attend.

Over 200 lay Congregational Christian laymen and clergy will attend this meeting. Included will be boards of directors and executives of all the national, international, denominational societies, the state superintendents from coast to coast, and the women state presidents of the country.

Primarily a working conference responsible for formulating the program of the Christian World Mission of the Congregational Christian Churches in America for the year 1952, these meetings will be conducted under the general theme, "Let the Church Bear the Message."

Among the outstanding speakers will be: Dr. John C. Schroeder, Master of Calhoun College, Yale University, New Haven, Conn.; Professor Charles J. Kennedy, Department of Economics of the University of Nebraska; Dean Liston Pope of Yale Divinity School; Dr. Alfred W. Swan of Madison, Wisconsin; and the Rev. Howard F. Schomer of Sur-Lignon, France.

Pfc. Douglas Fields, U.S. Marines, who has been home on leave since Wednesday night of last week, will return to his base at Parris Island, S.C., the end of this week. He will now be with Headquarters Co. and Headquarters and Service Battalion at Parris Island. Upon his return, he will study to be an instructor.

U.S. Contributes Food For Florida School Lunches

School days have a meaning to more than just pupils, parents and patrons, teachers and others in the school administration, F. M. Wild, Highlands County School Superintendent, observed today.

Take the State Department of Public Welfare for instance.

During the three summer months when schools are closed, distribution of commodities by that department sinks to almost nothing; but when the schools open, sending out more than 20 different kinds of food for use in schools in every county of the state becomes "big business."

The commodities are used in school lunch rooms, and go a long way toward making it possible for children to get the kind of lunches they do for as little as they pay, said Superintendent Wild.

In September, October, and November - first three months of the present school year - the State Welfare Department sent to schools in the state food with a wholesale value of $479,913.80.

The commodities come to Florida without cost from the U.S. Dept. of Agriculture through its price support program. Distribution within the state is handled as one of the services of the Welfare Department.

Here in Highlands County, commodities received the first three months of this school year had a wholesale value of $4,377.75. Among the items were canned peaches, cheese, canned peas, canned cherries, navy beans, dried milk, canned snap beans, peanut butter, honey, canned tomatoes, canned tomato paste, and fresh apples.

Approximately 2,000 children eat school lunches each day in this county. The Avon Park school feeds the greatest number each day, at times feeding over 650 students.

The students pay 25c for their lunches, with the county and the Federal Government each contributing 3c toward the cost of the meal. The commodity distribution amounts to another 3c per individual lunch.

FOUR MEN CHARGED WITH B&B ROBBERY

Just before going to press, Sheriff Coker called and stated that he had filed charges against four men held in Tampa for the robbery of the B&B Store here on December 29 and 30. The safe has been recovered along with the checks and keys to the cash registers, but no cash.

The men held are Doyle Robertson, James Franklin Turner, Homer Turner and John B. Fann, alias Fond.

BIG CATFISH HOOKED

A blue catfish weighing 30 pounds on a merchant's scale was caught by H. H. Douglas in Big Bonett Lake last Friday. He and Mr. Austin were trolling from a boat when the big cat took the hook. Mr. Douglas reports the bait used was Red Head River Runt.

Patronize Sun Advertisers

More Candidates File For County Offices



H. T. PIETY
Candidate for Clerk of the Circuit Court

Clerk of the Circuit Court H. T. Piety and others are announcing in the Sun this week that he will seek another term from the voters of Highlands County.

Piety, who is completing his third term as clerk of the court, has been a resident of the county since 1918. He married Estelle Skipper, daughter of W. O. Skipper, pioneer Avon Park family, and they made their home in Avon Park until 1936, when they moved to Sebring and now reside at 2601 South Lakeview Drive. They have five children, all living in the county, except Douglas, who is in the Air Force. Piety is a member of the Church of Christ, the Farm Bureau, Lions Club and chairman of the County Defense Council. In addition to being clerk of the court, the office also carries the duties of clerk to the Board of County Commissioners, County Auditor, County Recorder, Collector of Delinquent Taxes, agent for county lands and agent for I. I. Board lands.

Gearing Asks Re-election

P. G. Gearing who is finishing his 4th term as tax assessor, is running again. "P. G." is another old-timer in point of residence, having moved to Sebring in 1913 — a year after the town was started. He received his schooling in Highlands County, and before entering public life, operated a feed and furniture store. He is a son of pioneer residents, Major and Mrs. Jesse Gearing, who were Salvation Army officers. He was first elected as tax assessor in 1936 and has held the office continuously since then. He is a member of the Methodist Church, Lions Club and Sebring Fire Department. He is past vice-president of the Florida Tax Assessors' Association. The Gearings have one child.

DeShong Seeks Second Term

Colin DeShong, finishing his first term as tax collector, is running for re-election. DeShong who was born in Hardee County, is a member of one of the pioneer families of this section. He is married and lives with his family in Avon Park. He served in the Navy during the last war, and was elected to the office in 1948. He is a member of the Methodist Church, Rotary Club, V.F.W., Masons and Eastern Star.

Avon Park Firemen Have Busy Week

A fire which caused $1500 damage to a building and its contents on Thursday, Jan. 10, was the most important call answered by Avon Park's Fire Department in a very busy ten-day period. The building so extensively damaged by fire was a beer garden in the quarters operated by Annie Brown.

From January 8 to the morning of January 17, the firemen have answered nine calls. There were five grass fires, one automobile fire, 2 residences, and one building (the beer garden).

Marian Freeman's house in the quarters received $50.00 damage last Tuesday night.

On Thursday morning, Jan. 17, the firemen were called to the home of Mrs. G. S. McKnight to investigate what seemed to be gas fumes, but turned out to be a trash basket on fire, the fire apparently caused by a smouldering cigarette butt.

Basketball Game For Benefit of March of Dimes

The regular scheduled basketball game set for Friday night, Jan. 25, between Fort Meade and Avon Park High School will benefit the March of Dimes. All proceeds from the game will be turned over to the local committee for the March of Dimes.

There will be three games played as follows:

The "B" squads will start the play at 6:30 o'clock, and the Girls' teams will play at 7:30, followed by the Varsity game at 8:30 o'clock. The Avon Park Rotary Club will sponsor the sale of tickets, and it is hoped that the gymnasium will be packed. Remember the date, Friday night, Jan. 25. Tickets can also be purhased at the door.

Mr. and Mrs. J. D. Burke of Columbus, Ohio, are staying at the home of Mrs. J. D. Sherman.

SHERIFF'S GROUP ELECT COKER

Florida Sheriffs Association in convention at Daytona Beach, Wednesday elected Broward Coker, Sheriff of Highlands County as a director. The Association which changed its charter to add directors for Florida's two new congressional Districts elected Coker as a director from the Seventh District. The directors serve two-year terms, other officers one-year term.

Mrs. Warner Carr of Merton, Wisc., and Mr. and Mrs. James Connell of Pewaukee, Wisc., will arrive Sunday to be the guests for an indefinte time of Mrs. Carr's son and daughter-in-law, Mr. and Mrs. Robert G. Carr, and family.

Band Students Termed Fine Musicians At Music Clinic

Eight members of the Avon Park High School Band were among the outstanding musicians chosen from all high school bands in Florida to form the two bands — clinic and concert — of the State Music Clinic, held in Tampa on Thursday, Friday and Saturday of last week.

In the clinic band were: Dean Martin, bass drum; Jane Suggs, flute; Beth Suggs, clarinet. Dr. William Revelle conducted this band.

In the concert band, under the direction of Paul LaValle, were: Bob Whitcomb, first baritone; Jack Ward, first trombone; and Pat Sheffield, flute.

Gloria Sheffield and Peggy Martin, majorettes, demonstrated proper majorette procedures for handling bands in formation, such as correct signalling, etc.

Gene Gorman, Avon Park band director, accompanied the band students to Tampa.

Out of the 125 high school bands in the state, only two bass drummers were chosen for the Music Clinic—Dean Martin and a senior high drummer from Miami.

All of the Avon Park students won additional laurels at the clinic for themselves, their director, and their school. The quality of their performance was such that they were characterized as a fine group of young musicians and outstanding in the state.

Dr. Revelle's remark about Jane Suggs, flautist — "She is wonderful, she is an artist" — was typical of the praise given our young people.

Bob Whitcomb was chosen first solo baritone. Jack Ward was praised for excellent tone quality and other attributes of good musicianship, while Beth Suggs and Pat Sheffield — indeed, the whole group — were complimented upon being fine musicians.

As added proof of the outstanding musical ability in our Avon Park High School Band, it may be relevant to state here that members of the band have been offered $10,000 worth of music scholarships by the University of Miami.

Harry W. Norton Passed Away Sunday

Harry W. Norton, 73, passed away early Sunday morning in the Winter Haven hospital.

A native of Alabama, he came to Florida in 1923, establishing the Norton Department in Winter Haven, which he owned and operated for many years. While in Winter Haven, he was actively engaged in church and civic affairs of the community. As a member of Rotary and a member of the Board of Governors of the Chamber of Commerce, he did much in promoting the Orange Festival in its beginning, the creation of the Orange Belt Baseball League, and in forwarding other community affairs. He was a Florida post member of the Masonic Lodge and the Commandery.

Mr. Norton came to Avon Park after his retirement and has made his home here for the past several years. He had a host of friends in this community and throughout the state.

He leaves two daughters, Mrs. J. A. Johnson of Avon Park and Mrs. E. R. Trueman of Winter Haven; a sister, Mrs. G. W. Jones of Los Angeles, Calif.; and two grandchildren, Leila and Anne Johnson of Avon Park.

Services were held at St. Paul's Episcopal Church in Winter Haven with the Rev. Cyril N. Stirrup, rector, and the Rev. John Q. Crumbly, of the Church of the Redeemer, Avon Park, officiating.

Interment was in Scott Morris Mausoleum, Winter Haven.

Director Wanted For Youth Association

At annual meeting of Avon Park Youth Association held January 15, 1952 the following were elected for the year:

President - C. R. Ginn

Vice President - Dr. Richard Hedrick

Treasurer - Morris Adams

Secretary - Mrs. W. H. Lookhoff.

A membership committee with William Trowbridge as Chairman and Lenny Rush as Co-chairman were named. Other committee appointments will be made at a meeting to be held in February.

The Youth Association are in need of a director for its activities and anyone interested in this position should contact one of the above officers.

The officers and directors will appreciate any ideas and suggestions which will improve the operation of the Youth Center and ask for the cooperation of all who are interested in our young people.

Small Claims Court Now In Operation

The Small Claims Court for Highlands County is now in operation at its office in the Courthouse at Sebring, on the second floor next to the Veterans Service Officer.

This court was authorized by the 1951 legislature to fill a public need, and is designed for the speedy collection of small claims through a simplified legal procedure.

It has civil jurisdiction only for claims up to $250.00. The filing fee is $3.50. It is not necessary that a person be represented by an attorney in this court, but a claimant may retain an attorney if he wishes.

Free Lecture On Christian Science

A free lecture on "Christian Science: The Pathway of Light", by Margaret Morrison, C. S., will be given at the high school auditorium Thursday, January 24, at 8:00 P.M., under the auspices of the Christian Science Society of Avon Park. The public is invited.

The speaker is a member of the board of lectureship of the First Church of Christ, Scientist, in Boston, Mass.

CONGREGATIONAL BIBLE CLASS LUNCHEON

The adult Bible class of the Union Congregational Church held its annual covered-dish luncheon on Thursday, January 11, at the home of Mrs. R. E. Maysack.

A discussion of the influence of Jesus and of Old Testament personalities followed the luncheon.

Patronize Sun Advertisers

John J. Burke Died Jan. 6

Word has been received of the death of John J. Burke on January 6, 1952, in Watervliet, N.Y., after a short illness.

Mr. Burke was a well-known resident of Avon Park during the early 1900's. He served on the first City Council, and was largely responsible for the first asphalt paving to be laid on our streets. He has visited here within recent years.

He was born August 2, 1878, and was the husband of the late Agnes T. Healy. Survivors include his son, John H. Burke, of Watervliet.

Funeral services were from the Burke residence in Watervliet on Wednesday Morning, January 9, thence to St. Patrick's Church where a solemn requiem high mass was sung. Burial was at Bennington, Vermont.

Proclamation

WHEREAS, the March of Dimes campaign is now being conducted in the City of Avon Park, Florida, and

WHEREAS, the money derived from this campaign is used for the highly worthy cause of research into the dread disease of infantile paralysis and its cure, and for devices designed to aid the sufferer and assist in his recovery,

NOW, THEREFORE, I, WILEY SAULS, JR., Mayor of Avon Park, Florida, do hereby proclaim that the March of Dimes is worthy of the support of each and every citizen of the City of Avon Park, and do urge all persons in this community to contribute to the same with a generous hand and heart.

Wiley Sauls, Jr.
Mayor

This is Courtesy Month in Florida. Courtesy wins Friends for Florida and You.

Weather Report

Following is a report of the weather for the week.

	H.	L.	R.
January 10	78	56	
January 11	69	40	
January 12	70	54	
January 13	70	56	
January 14	77	60	
January 15	79	62	
January 16	78	56	

THE AVON PARK SUN

(A JOHN H. PERRY NEWSPAPER)
Established 1919, at Avon Park, Florida

Published Fridays at Avon Park, Florida

OFFICE: B-26 Building Telephone 54

Entered as Second Class Mail in the Post Office at Avon Park, Fla.

Arthur S. Kinney Managing Editor

$2.00 PER YEAR IN ADVANCE — OUTSIDE COUNTY $2.50

Calendar of Events

Humorous lecture, "The Funny Side of a Preacher's Life," by Dr. Francis R. Bayley, 7:30 P. M., Thursday, Jan. 24, at Wesley Hall, First Methodist Church. Sponsored by J.O.Y. Methodist class. No admission, but silver offering will be taken for benefit of new classroom.

* * * * *

Free lecture, "Christian Science: The Pathway of Light," by Margaret Morrison, C.S., of Boston, Mass., 8:00 P.M. Thursday, Jan. 24, at the high school auditorium.

* * * * *

Card Party at Episcopal Parish House, Friday, Feb. 8, at 8:00 P.M. Given by St. Margaret's Auxiliary for benefit of Church of The Redeemer Sunday School building fund.

* * * *

Benefit tea for the First Methodist Church, Tuesday, February 12, at the home of Mrs. W. H. Warren, 211 E. Canfield. Given by Circle No. 6, W.S.C.S., of the Methodist Church.

The March of Dimes

There's a story that came out of World War II which has special significance for every American concerned with wiping out polio. A Red Cross team was moving into a town which had been "liberated". In the corner of a bomb-torn building they found a little boy, frightened half to death and obviously sufering the effects of starvation. One of the Red Cross workers poured a glass full of milk and handed it to the boy. The little fellow raised it to his lips, but before he took a single swallow lowered it momentarily and asked the man who gave it to him: "How **deep** can I drink?"

The Red Cross worker knew immediately what that boy meant. It meant that the last time he had a glass of milk . . . probably the last several times . . . he had been at home with a number of brothers and sisters and that glass of milk had to be shared.

"How deep can I drink?" In a sense, every polio victim in America is asking each of us that very question. "How deep can I drink?" How far are you going to go in providing me the kind of care I need to get well? That research worker in the laboratory is asking all of us—"How deep can I drink?" How much money will I have for supplies and equipment? That doctor is asking: "How much care can I give these patients?" That mother is asking: "How much longer must I fear this dread disease will strike my children, my family?"

Surely all of us will answer: "Drink as deep as you can—Go as far as you like — Here is everything you need to do the job! — May God speed the day when polio, and the fear of polio, will be only a memory!"

THE SECOND MILLION

The ink is hardly dry on the widely-published announcement that "Victim X" is dead. Hardly dry, either, are the tears of his or her saddened family, for "Victim X" was the unknown man, woman or child who recently became a shocking national symbol of hideous recklessness on our country's streets and highways.

Bad enough is the realization that in the 176 years of our nation's life a million sons had to die gallantly in battle to preserve the freedoms and privileges we so rightly cherish. Far worse and strictly dishonorable is the appalling announcement that in only a third of that time we have permitted another million citizens to be battered and crushed to death in traffic accidents, needlessly and many times criminally. But frightful to the point of reeling unbelief is the cold knowledge that at the present rate we are speeding to a second million such victims within a mere 25 years.

It must not happen!

It will not happen if every citizen, as a matter of sheer necessity for self-preservation, does his or her part promptly, consistently and courageously. Let us demand that our lawmakers give us laws with teeth that will stop speeding, drunken, reckless drivers. Let us demand that our police departments enforce the law sternly and impartially — and give them enough men to do the job. Let us tell our judges that we will no longer tolerate "slap-on-the-wrist" sentences when prison or at least permanent revocation of all motoring privileges, including ownership of a car, should be the penalty. Finally, let us look squarely at our own selves and grimly say:

"Yes, you too!"

Sure, this is tough language! But it is mild compared to getting splattered to death or maimed for life by some fool at the wheel. Of this you may be sure — unless we write tough, talk tough, get tough and stay tough, an awful lot of us are due for a mighty brief and not at all sweet life. We will either stop horror on the highway now or it will stop us any minute.

Save Money - Read The Ads

Political Announcements

FOR SHERIFF

I hereby announce as a Candidate for re-election to the office of Sheriff in and for Highlands County, subject to the will of the voters in the Democratic Primary, May 6, 1952. Your vote and support earnestly solicited.

Broward Coker

FOR CLERK OF THE CIRCUIT COURT

I announce that I will be a candidate for Clerk of the Circuit Court of Highlands County, subject to the Democratic Primary, May 6, 1952. If elected I will do my utmost to be an efficient, honest and courteous public servant. I earnestly solicit your vote and support.

Forrest Howard

FOR CLERK OF THE CIRCUIT COURT

I hereby announce that I am a candidate for re-election to the office of Clerk of the Circuit Court, subject to the Democratic Primary of May 6, 1952. My election will insure the same efficient and friendly service in the future as you have had in the past. I appreciate very much this job and sincerely hope you will return me to office for another term. Your friend and officer.

H. T. PIETY

FOR SHERIFF

I hereby announce my candidacy for the office of Sheriff of Highlands County, subject to the Democratic Primary of May 6, 1952. If elected, it will be my intention to conduct the office in an efficient manner and fairly and impartially to all. Your vote and support is earnestly solicited.

OAKLEY G. MURPHY

FOR TAX ASSESSOR

I hereby announce as a candidate for re-election to the office of Tax Assessor in and for Highlands County, subject to the Democratic Primary to be held May 6th, 1952. I sincerely solicit your support and if nominated and elected will continue to do the best I can.

P. G. GEARING

FOR TAX COLLECTOR

I am a candidate for re-election to the office of Tax Collector of Highlands County, subject to the Democratic Primary, May 6, 1952. Your vote and support in my behalf will be greatly appreciated.

COLIN DeSHONG

Veterans Information

Did you know that VA Domiciliary care is designated to provide a "home" for those veterans who have a chronic condition which incapacitates them from earning a living and who require minimal medical attention.

Eligibility requirements for admission to a home are essentially the same as for hospital treatment, that is: (1) Those needing hospitalization because of injuries or diseases incurred or aggravated in line of duty. (2) Those with non-service-connected disabilities who state under oath that they are financially unable to pay hospital charges elsewhere.

Transportation at Government expense, as a rule, is provided only for the initial admission.

The veteran or his nearest relative, guardian or representative should obtain pre-admission approval before going to the Domiciliary.

Contact a local Veterans' Service Officer for assistance, or write the State Service Office, St. Petersburg.

The greatest area of water ever to be covered in research on game fishes, from Jamaica to Nova Scotia, the 2,500 mile journey of the bluefin tuna, will be investigated by the University of Miami Marine Laboratory.

It looks now as though many of the about 750,000 boxes of undersized tangerines abandoned each year in Florida, will be turned into a new delicacy called tangerine sherbet. This will bring growers a return of about $1.50 a box.

CHAMBER OF COMMERCE REGISTRATIONS

Registrations at the Chamber of Commerce this week include: O. A. Burton, Pickerington, Ohio; Mr. and Mrs. W. J. Mortensen, Birnamwood, Wisc.; Earl Gross, Cherry Tree, Pa.; Mr. and Mrs. Wm. Nielsen; Mr. and Mrs. C. Roy Carr, Lancaster, Ohio; Frank L. Thompson, Northville, Mich.; Mr. and Mrs. W. C. Fought, Orlando; Mr. and Mrs. T. Decatur, Orlando; Miss Emma Lee, Parkersburg, W. Va.; Mrs. William Baer, Toledo, Ohio; Mr. and Mrs. Henry Traph, Toledo, Ohio; Mr. and Mrs. P. C. Ginther, Hartville, Ohio; D. W. Strausser, North Canton, Ohio; J. W. Kienzel, Ohio.

Mr. and Mrs. Alfred W. Walter, Hohokus, N.J.; Lenkice, Ruderson, S.C.; C. E. Patten, Toledo, Ohio; Mr. and Mrs. Orval R. Marshall, Syracuse, Ind.; Mr. and Mrs. Ralph E. Hussey, Minneapolis, Minn.; Earl H. Miller; Mr. and Mrs. Wm. I. Golden, Elkhart, Ind.; R. M. Everhart, staying at Jacaranda Hotel; Mr. and Mrs. H. S. Wolfinger, Birnamwood, Wisc.

—See you IN CHURCH Sunday—



"Air, windshield cleaned, water and please dust my car out."

Service - anytime, is our specialty. Drive in for free air as regularly as you do for gasoline, oil, or lubrication. Ask the motorists who do it regularly.

BORDER'S SERVICE STATION
1196 W. Main St., Phone 274-J

WRIGHT'S PACKAGE STORE
Choice Liquors
Free Delivery
Phone 363

JOHN H. MALOY, JR.
Federal Tax Consultant STARTED 1918 NOTARY PUBLIC
INCOME TAXES
Social Security — Withholding — Estimated Declaration And Other Federal Taxes
Available from January 21st, to February 2nd, 1952
At
Office No. 1 East Center St.—Just off Circle—Sebring, Fla. Dial 6731
Formerly Internal Revenue Officer
Ten Years—Florida Territory

Hardee County Strawberry Festival
Bowling Green, Florida
JANUARY 21 to 26
Beauty Contest
Monday Night, January 21 at 7:30 o'clock

J. W. Earnest & Co., Inc.
"South Central Florida's Shopping Center"
Pre-Inventory Sale
Starts Friday, January 18th
8 BIG SELLING DAYS
Sensational Savings Throughout Our Modern Department Store

Our PRE-INVENTORY SALE starts Friday, January 18th, offering to you many thousands of dollars worth of fine popular priced merchandise — just tops in nationally advertised brands. Although we had the largest dollar volume sales this past three months in the history of our business, our inventory is still too large. We are therefore offering to you sensational SAVINGS in this PRE-INVENTORY SALE.

SHOES
EARNEST'S famous shoe department offers to you wonderul SAVINGS
Thousands of pairs to select from

Ladies Ready-to-Wear
Nationally Advertised Brands
SENSATIONAL SAVINGS
DRESSES - COATS - SUITS
SPORTSWEAR

January White Sale
offers you truly wonderful SAVINGS on
SHEETS - TOWELS - BLANKETS

Men's and Boy's
SUITS - FURNISHINGS
at SAVINGS that count on
Famous name brands you know

FURNITURE DEPARTMENT
SECOND FLOOR
Here you will find all those famous brand names of better furniture.
Pre-Inventory SAVINGS

3 FLOORS SERVING YOUR NEEDS
WAUCHULA FLORIDA

SEE US FOR
Spring Air Mattresses
Weekley Cut Price Furniture Company
AVON PARK *PHONE 210*

WEBBER COLLEGE FORUM WEDNESDAY, JAN. 23RD

Babson Park — "What Makes America Tick?" will be the subject of Gerhart H. Seger's lecture at the Webber College Forum Wednesday evening at 7:45 P.M., January 23, 1952, in the Babson Park Woman's Club building.

Recognized as one of the outstanding authorities on problems of both Europe and the United States, Mr. Seger is appearing for the third time on the Webber College Forum. His rich background of study and travel makes him an appealing as well as instructive speaker.

Capacity audiences have filled the Babson Park Woman's Club at the first two meetings of the series and the question periods at the end of the lectures have brought forth some interesting exchanges between the speaker and his audience. Dr. John Ray Ewers, pastor of the Babson Park Community Church, is serving as moderator.

"Use More Dairy Products"



MILK
Homogenized
Pasteurized
MANDIS
STOCK FARM



Let Me Ship Your Fruit
High Quality — Low Prices
Juice Oranges - Pack 25c and up
Grapefruit ½ Bushel - 50c
Temple Oranges and Pink Grapefruit now Ripe
W. G. Robinson
Successor to A. W. Forbes
Box 362 - 114 E. Bell
Avon Park, Florida

1952 National Newspaper Highway Safety Program

The saving of 10,000 lives and prevention of at least 250,000 injuries this year is the goal of more than 8,000 newspapers throughout the United States that have joined in a coast-to-coast campaign to halt the mounting horror of motor vehicle accidents on America's streets and highways.

Confronted by a staggering total of more than 1,000,000 traffic dead, with 35,000,000 other men, women and children injured, many of them crippled for life, in a mere 52 years of reckless motoring, the press of the nation has adopted a common program to attack this annual national calamity on three fronts:

1. Intensive education of drivers.

2. Intensive education of pedestrians.

3. Intensive insistence upon strict enforcement of traffic laws.

Assisting this and the other newspapers in presenting the facts about traffic accidents, and how they can be prevented, will be the famed accident prevention department of the Association of Casualty and Surety Companies, which first introduced safe driver education to the high schools, wrote and published the first textbook on that subject, and maintains staffs of safety specialists in New York, Chicago and San Francisco to study constantly the trends and needs of traffic conditions on a countrywide basis.

"Reducing traffic fatalities by 10,000 and personal injuries by 250,000 this year is a real possibility," said Thomas N. Boate, acting manager of that nationally recognized safety organization. "It will take the full and united cooperation of the press, of state and municipal officials, of safety organizations, and of the people. We can count on the first three. The public, which has the most at stake, is the unknown quantity. If they read and heed, this campaign will be a success; if they don't, it will fail.

"That should be a terrifying prospect to every man, woman and child in the country when you remember that, if the toll keeps increasing at its present rate, it will not be long before every person in the country must steel himself or herself to the fact that sooner or later they will be hit by an automobile — hit hard enough to be either injured or killed. It has been 10 years since we had less than 1,000,000 persons injured in traffic accidents in any one year. It only took us 52 years to pile up the horrible toll of 1,000,000 traffic dead, but the second million may well be reached in half that time, at the rate we are going.

"As a starting point toward the goal of far fewer accidents, what is needed most is immediate state and local action against moron drivers and unsafe driving habits of normal Americans who now kill more than 100 people every day, or die themselves in the accidents they cause while violating traffic laws. Last year more than 1,200,000 persons were injured by automobiles. The vast majority of these accidents were caused by carelessness, a great many by calloused indifference to traffic laws. Obviously, fullest law observance and enforcement on the highways should become the immediate objective of all states and cities."

The newspapers' 1952 traffic safety campaign, which has the full endorsement of all the state press and publishers' organizations, will seek to educate both drivers and pedestrians in the causes of accidents. The No. 1 target will be speeding drivers, whose violations of traffic laws cause half of the automobile deaths in a number of states. All safety organizations are urging stringent action against speeders. Another primary target will be drinking drivers, who also kill thousands of Americans every year and often escape punishment with "slap-on-the-wrist" fines that merely encourage similar violations, according to Mr. Boate.

PROGRAM FOR HIGHLANDS HAMMOCK STATE PARK

The following is a tentative program for the coming season:

Travel Tours (daily except Monday) 2:00 P.M. (Groups ten or more by reservation other times)

Botany Walks - Saturdays 5:00 P.M.

Bird Walks - Sundays 7:00 A.M.

Evening Programs - Tuesdays Moonlight trailer ride week of full moon, Star talk week of dark moon, Square dance evening, Motion picture slides and talks.

This Week In Tallahassee

By J. Kenneth Ballinger
Florida Press Association

Tallahassee — Leading off the list of big name candidates for state office this week are Thomas D. Bailey, seeking re-election as state school superintendent, Ed Larson, qualifying for re-election as state treasurer; Richard W. Ervin, qualifying for re-election as attorney general. Secretary of State R. A. Gray and Agricultural Commissioner Nathan Mayo already had tossed their hats back into the ring. Governor Fuller Warren is prevented by the constitution from succeeding himself.

Tallahassee — The State Livestock Sanitary Board is moving to end unsanitary meat killing and processing under a 1951 law which took effect January 1. State Veterinarian J. V. Knapp said complete state inspection of all meat will be accomplished as fast as the board can get qualified inspectors. They hope to end practices such as slaughter houses accepting dead animals for processing, mixing sausages by hand and in the same room where chickens are being plucked. Sanitary controls are badly needed in Florida, he concluded.

Tallahassee — Housing needs of eight men's fraternities at Florida State University have been met with new houses, built by the state and leased to the groups. They actually are small dormitories, are equipped and maintained by the university, and will be used by summer school students when the regular terms end. The fraternity members pay enough rent to retire the debt and meet maintenance costs. Phi Delta Theta, Theta Chi and Phi Tau have moved in, Alpha Tau Omega, Sigma Alpha Epsilon and Kappa Alpha are moving this week, and Delta Tau Delta and Lamda Chi Alpha will get their houses later this month.

Tallahassee — Secretary of State R. A. Gray said he will comply with state democratic committee demands that candidates for appointment to "little cabinet" positions be put on the ballot. But Attorney General Richard W. Ervin said, if he is asked for his opinion, he believes so much "doubt and confusion" have been raised by the committee action that he will suggest court clarification. The committee at St. Petersburg voted to put all appointive positions on the ballot, for the "guidance" of the next governor. State officials here see this as an impossible assignment, because of the numbers involved and the varying terms of office.

Tallahassee — Governor Warren has increased from $2,500 to $5,000 the reward for conviction of the terrorists who bombed the residence of a Mims negro and his wife, killing both. He told a group of spokesmen for various groups that an explosive expert from the Third Army has arrived to continue the investigation, and promised the electric chair for anyone convicted of the murders without recommendation for mercy.

NATURE'S HUMBLE VIOLET INVENTED THE FIRST GUN

Many, many years before man invented the first pop gun or the first full-fledged cannon, the humble violet, one of nature's most beloved flowers, had already devised a pistol of its own, and was shooting missiles all over the place.

Violets, which can be observed growing throughout the winter season in many Florida State Parks, an unusual sight to our visitors from northern states, ripened up long ago a member of nature in the form of a gun that shoots out seeds into space, so they can find a new place to grow.

As the seed capsule drys, it splits into three boat-shaped sections with the seeds lying in the base of the boats. The edges of the boats keep drying and squeeze the seeds until the very pressure shoots them as far as nine feet, and a record-breaking distance if the wind catches them.

While northern states have wild yellow violets, the only violets with yellow in them that Florida knows are the cultivated pansies, a member of the violet family.

Florida violets are either white or purple. The white violets like the sun and damp ground and are quite easily seen at Gold Head Branch State Park, near Keystone Heights, and in Highlands Hammock State Park, near Sebring.

Join your Chamber of Commerce.

A&P's values are . . . . . hard to beat!

Prices in this Ad Effective through Saturday, Jan. 19th

A&P

GLACIER CLUB Ice Cream PINT 19c

our own tea 89¢

Customers' Corner

We admit we don't know all the answers!

They say folks only learn by experience. Well your A&P has had plenty of experience—over 80 years of it—but we're still learning!

While we're doing our best please you we figure maybe it isn't good enough—particularly if some one of our customers has a suggestion or idea on how we can do it better and give better service. Perhaps you have some thoughts on how we can do our job better. Consider this your invitation to send them in. Please write:

CUSTOMER RELATIONS DEPT.
A&P Food Stores
420 Lexington Ave.
New York 17, N. Y.

SUPER RIGHT HARD CORN FED FRESH PORK PICNICS 4 to 8 Lb. Avg. 29c LB.

ALLGOOD FANCY MEDIUM SLICED Breakfast Bacon LB. CELLO 49c

No. 1 FRESH Green Corn 3 Ears 29c

LARGE SIZE FLORIDA Pascal Celery Stalk 10c

FRESH GREEN Broccoli Bunch 25c

GARDEN FRESH Green Onions 2 Bunches 29c

TENDER SMALL Yellow Squash Lb. 19c

cake 49

FLORIDA CRYSTALS - Pure Cane Granulated SUGAR No Limit 5 LB. BAG 45c

ANN PAGE Salad Dressing PINT 29c QUART 49c

REGULAR or SANDWICH MARVEL White Bread Full Size Pound Loaf 14c

FOR PASTRY, CAKES, FRYING - No Limit CRISCO 3 LB. CAN 93c

RINSO, SUPER SUDS DUZ or OXYDOL large pkg. 29c

2 Bath Bars
Sweetheart Soap 25c
Cracker Jack, 3 for 13c
6 oz. Pkg.
Angelus Marshmallows 11c
15 oz.
Plaza Large Lima Beans .. 18c
Palmolive Soap, 3 reg. bars 26c
3 Reg. Bars
Cashmere Bouquet, ... 25c
Octagon Toilet Soap 7c
Octagon Cleanser, 2 for 19c
Ivory Snow, lg. size 29c
Vel, for marvelous suds, lg. 30c
Cottowels, roll 19c

coffee 77

Gold Medal Flour, 5 lbs. 57c
Marcal Pastel Napkins 13c
Angel Soft Tissue 25c
Kelbeck Grits, 24 oz. 16c

A&P Food Store
Avon Park, Fla.



It's Big... Bright and Beautiful!

Come, see the finest of all Chevrolets . . . brilliantly new for '52 in all these exciting ways:

Vivid New Royal-Tone Styling . . . with Bodies by Fisher that set the standard for beauty.

Radiant New Interior Colors . . . widest and most wonderful array of colors in its field.

Alluring New Interior Colors . . . with two-tone upholstery and trim harmonizing with body colors, in all De Luxe sedan and coupe models.

New Centerpoise Power . . . engine is cushioned in rubber to bring amazing new smoothness of operation and freedom from vibration to low-cost motoring.

New, smoother, safer ride for all passengers.

All these and many other advantages are yours in the '52 Chevrolets at lowest prices and with outstanding economy of operation. They're the only fine cars priced so low. See them now!

Extra-Smooth Power Glide with New Automatic Choke, gives finest no-shift driving at lowest cost. (Combination of Powerglide Automatic Transmission and 105-hp. Engine optional on De Luxe models at extra cost.)

CHEVROLET
The Only Fine Cars PRICED SO LOW!

MORE PEOPLE BUY CHEVROLETS THAN ANY OTHER CAR!

I. H. FORD MOTOR COMPANY
309 W. Main Phone 128

"TOO LATE TO CLASSIFY"

By Russell Kay

Advertising clubs of Florida which comprise the Fourth District, Advertising Federation of America, launched a campaign this month to make Floridians courtesy-conscious.

At their urgence, Governor Fuller Warren officially proclaimed January as "Courtesy Month in Florida," and Mayors of Florida cities are urged to follow through with local proclamations.

District Governor A. P. Phillips of Orlando, chief executive of the Fourth District, AFA, points out that January is the most opportune of all months to take heed of the importance of courtesy, as during this month our greatest increase in visitors occurs each year.

Adopting the slogan, "Courtesy Wins Friends for Florida and You," the AFA has secured the cooperation of the Outdoor Advertising people who are contributing a full showing of 24 sheet boards throughout the state promoting the courtesy idea.

Transportation companies have joined the effort and courtesy cards are prominent in city bus advertising. Press and radio have been equally cooperative.

Through the exercise of courtesy every citizen of Florida can make a sizable and worthwhile contribution to the advancement and welfare of his state. Courtesy costs you nothing and yet it pays big dividends.

No matter how humble your position in life you can make a tremendous impression on others by being courteous. Those who develop the habit of being courteous are happier and get much more out of life than do those unfortunates who fail to cultivate the habit and go through life with a selfish attitude, indifferent to the feelings of others.

The corner stone of a great many successful businesses, large and small, can be traced to the consistent exercise of courtesy. People like to do business in a shop or store where clerks and attendants are polite and courteous. Tourists and visitors like the community where public officials and ordinary citizens are friendly and cooperative.

No matter how much money the Advertising Commission spends to increase tourist travel to this state, this investment will be lost if you and I fail to make our visitors feel at home when they arrive.

Florida with all its natural beauty, its sparkling lakes, flowers, palms and sunshine can quickly lose its glamorous appeal if its people fail to exercise courtesy toward its guests.

A surly policeman, indifferent store clerk or grumpy, sullen citizen can do untold harm to his state or community and drive prospects away who might have become substantial investors and permanent residents.

On the other hand, a courteous filling station attendant who greets the stranger with a smile, gives directions cheerfully and shows an interest in the visitor's problem, makes a lasting impression. Because of him the visitor forms a favorable impression of the state, the community and the firm that employs this type of attendant.

The courtesy movement that is now sweeping the state got its start when the Florida Power & Light Company adopted the slogan "Courtesy Wins Friends for Florida, the Company and You," and put on an intensive campaign to promote courtesy among FP&L employees.

The Miami Police Department took it up and the slogan, minus the word "company" was adopted for the American Legion National Convention. Then the Tampa Motor Club brought the campaign to the West Coast. Tampa's Police Department fell in line and now with the forceful backing of the state's enterprising Advertising Clubs of the Fourth District, AFA and Governor Warren's timely proclamation, Floridians really should become courtesy-conscious.

It is much easier to be friendly and courteous! Try it and see what wonderful dividends it pays. Adopt as your own, the slogan, "Courtesy Wins Friends for Florida and You."

96 KILLED ON RURAL HIGHWAYS

Rural highways continue to be more deadly than city streets, a Florida Highway Patrol report revealed today.

In a tentative summary of December's traffic fatalities, it was shown that ninety-six of the 112 persons killed were in collisions on state and county roads. The toll included twelve pedestrians, two bicycle riders, fifty-seven passengers and forty drivers.

Only Lafayette and Gilchrist counties reported no traffic deaths for 1951.

The county showing the most traffic deaths for December was Dade with thirteen. Palm Beach came second with twelve. In third place was Hillsborough with ten traffic fatalities. Pinellas had seven.



Miss Ruth Ellis, University of Florida senior speech student, and National College Student Chairman for the March of Dimes confers with Senator LeRoy Collins, Tallahassee, Florida State Chairman for the March. Miss Ellis, a polio, is also heading the University of Florida drive for March of Dimes funds.

TABLE SUPPLY

Quantity Rights Reserved - Prices Good Thru Sat., Jan. 19th
AVON PARK

TENDER CURE - 6 to 8 Lb. Average
PICNICS LB. 39c

SMALL BULK
SHRIMP LB. 49c

SUGAR 5 lbs. 33c
with purchase of ½ lb. Lipton Tea at REGULAR PRICE 63c

OLD GLORY
Pork&Beans 2 No. 2 CANS 19c

BLUE ROSE 3 Lb. Bag
RICE 35c

QUART WESSON
OIL 59c

CALARIPE
PEACHES No. 2½ Can 25c

ARGO SUGAR - 303 Can
PEAS 2 for 25c

EDUCATOR
Saltines Lb. 25c

OLD VA. CORNED BEEF
HASH 16 oz. Can 27c

46 oz. STOKLEY TOMATO
JUICE 25c

OLD GLORY - 300 Can
Spaghetti 10c

FAMILY LOAF DIXIE DARLING
BREAD 12c

Southland Frozen Strawberries 12 oz. 25c
Dixiana GREENS 12 oz. 19c
White Acre PEAS 12 oz. 39c
Medium Shipped EGGS Doz. 49c
Philadelphia Cream CHEESE 2 - 3 oz. pkgs. 33c
Durkees OLEO Lb. 27c

FRESH GREEN CABBAGE, lb. 7½c
PASCAL CELERY, 2 stalks 13c
FRESH GREEN ONIONS, bunch 10c
Red Button RADISHES, 2 bunches 9c
ENGLISH WALNUTS, lb. 29c
3 lb. bag 85c

THE CARDINAL

By The Bird Woman

This bird no doubt has been named from the vivid cardinal color of its feathers. The only other color being the black around the beak, which gives it a striking personality.

There are at least five distinct varieties of the cardinal in various sections of the country. Some have deeper tones of cardinal than others, but they all have a decided crest. The female has a little duller coat, but has a crest also. We find that even in the colder climates, as Canada, and the subtropical climates of the southern United States, that the cardinal's habits of nest building and of gathering its food are practically identical.

We have often heard people say that pretty birds cannot sing. This is false, for the goldfinch, indigo bunting, and rose-breasted grosbeak have both beauty and the ability to sing.

What could be more beautiful than the cardinal? Yet it has a beautiful song which resembles a chant more than a tune. They have a series of clear, rapid whistling sounds, like "whact, whact, who'it," etc., or "kew, kew, kew," etc., or "what cheer, what cheer, what cheer," etc.

The cardinal does not reserve its chant for nesting season, but can be heard most any time of the year, as it perches on a shrub or sappling and seems to get great joy out of chanting its melody to the world at large.

If one is familiar with birds, he can look at a cardinal, with its strong beak built for crunching, and know exactly what food the cardinal prefers. Although insects and wild fruit and berries are eaten, yet it prefers weed seed and sunflower seed, which it can readily crunch with its strong beak.

The Department of Agriculture designates the cardinal as a useful bird and it is protected by law both in Canada and the United States.

Deleware, Illinois, Indiana, Kentucky, and Ohio have chosen the cardinal as their state bird.

It is well to remember, when tempted to spend money out of town for something that can be purchased locally, that no job was ever created for anyone in the home town from money spent out of town. It is only the money spent at home that creates prosperity at home.

AGRICULTURAL CREDIT TO BE STUDIED BY BANKERS

Orlando — Endeavoring to keep currently informed on farm and ranch credit and related agricultural problems, bankers from most all sections of Florida will meet in their Third Annual Bankers Agricultural Credit Conference at the University of Florida, Gainesville, January 24 and 25, it was announced here today by J. E. Bryan, President of the Florida Bankers Association and President Union Trust Company, St. Petersburg. The Conference is jointly sponsored by the Association's Agricultural Committee of which N. Ray Carroll, President First National Bank, Kissimmee, is Chairman; the College of Agriculture of the University of Florida; and the Jacksonville Branch Federal Reserve Bank of Atlanta.

Also attending as guests of local bankers will be various professional agricultural workers including county agents, vocational agricultural teachers, and Soil Conservation Service people.

Farmers of Lake and other central Florida counties growing sea-land cotton, are urged to burn the stalks to better control the boll weevel in the next planting.

Motor Vehicle Commissioner Arch Livingston expects to sell 1,325,000 1952 automobile license tags before the year is over, at a yield of $25,000,000.

STEPHENSON FUNERAL HOME
AVON PARK PHONE 222

Stephenson Service is Dependable Service

Yes, Dependable . . . day or night . . . hot or cold . . . rain or shine.

For, Stephenson Service is planned to be dependable.

In time of need . . . in any emergency . . . Stephenson Service can be depended upon . . . to render the service you need . . . at a moments notice.

For Dependable Service . . . Always call Stephenson.



USE AND READ AVON PARK SUN WANT ADS

FEDERAL SAVINGS AND LOAN ASSOCIATION OF HARDEE COUNTY

WE ARE NOW ACCEPTING DEPOSITS
OUR CURRENT DIVIDENDS

FEDERAL SAVINGS AND LOAN INSURANCE CORPORATION — SAFETY OF YOUR SAVINGS INSURED UP TO $10,000.

3%

FEDERAL HOME LOAN BANK SYSTEM — MEMBER

110 S. 5th Ave. Wauchula Phone 4121

LOW DOWN-PAYMENT!
LONG, EASY TERMS!

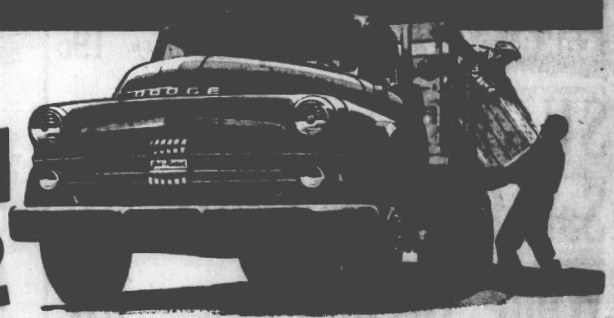

NEW '52
1½-ton and 2-ton
DODGE "Job-Rated" TRUCKS

IMMEDIATE DELIVERY
NO CREDIT RESTRICTIONS

Big, Powerful, High-compression Engine WITH CHROME-PLATED TOP PISTON RINGS
Heavy, Rugged Frame PLUS LONG, STRONG SPRINGS AND BIG-CAPACITY AXLES
Molded, Tapered, Cyclebond Brake Linings EXTRA-QUIET AND LONGER LASTING
Better Weight Distribution FOR GREATER PAYLOADS WITHOUT OVERLOADING

PLUS SCORES OF OTHER GREAT EXTRA VALUES...COME IN TODAY

WELLS MOTOR COMPANY
Avon Park Phone 63

Clubs - - Social Activities - - Personal Items

Society Editor
Yula Fisher
PHONE 54



MISS SUJETTE DORMINEY

Sujette Dorminey Tells Engagement

Mr. and Mrs. William Dunbar Dorminey have announced the engagement of their daughter, Miss Sujette Dorminey, to David Fredrick Lanier, son of Charles Everette Lanier, and the late Mrs. Lanier.

Miss Dorminey was graduated from Avon Park High School and attended Florida State University for two years. She is presently employed by American Industrial Sales in Sebring.

Mr. Lanier received his early education in Avon Park schools, and was graduated from Bolles Military Academy in Jacksonville, after which he served in the U.S. Army. After his discharge, he entered the University of Florida, where he received a BS degree in business administration. He is presently attending law school at the university, and is a member of Phi Delta Phi, international legal fraternity, and Alpha Tau Omega, social fraternity.

Wedding plans will be announced at a later date.

Alice Moore Circle Meets

The Alice Moore Circle of the First Baptist Church met with Mrs. E. C. Wever Tuesday, Jan. 15.

Mrs. Wever, the chairman, presided, the meeting being opened with prayer by Mrs. W. C. Touchton.

After the business session Mrs. Touchton taught the lesson from the study book and also the first chapter of a mission book, "God's Tremendous."

Mrs. David Stuckey closed the meeting with prayer.

The hostess served refreshments of Christmas cake topped with whipped cream, and coffee.

Present were: Mrs. R. T. Liner, Mrs. Willie Willis, Mrs. S. F. Longbottom, Mrs. David Stuckey, Mrs. W. W. Wingfield, Mrs. E. Spencer, Mrs. E. C. Wever, Mrs. W. C. Touchton, and one visitor, Miss Green.

Mayor Addresses Junior Women

A talk on city government by Mayor Wiley Sauls, Jr., was the feature of the program at the meeting of the Junior Woman's Club, Tuesday night, Jan. 15, at the Episcopal parish house.

Three new members were taken into the club, these being Mrs. Art Turner, Mrs. Harold Hare, and Mrs. W. A. Babcock.

It was decided that the club would hold a bake sale Friday morning, Jan. 25, from 9:00 A.M. until noon. Mrs. Milton Stokey is chairman.

Hostesses for the evening were Mrs. J. C. Wright, Mrs. A. C. Wester, Jr., and Mrs. James Anderson.

Ames Circle Regular Meeting

The Ames Circle, W.S.C.S., of the First Methodist Church, held its January meeting at the home of Mrs. Devon Reddick, with 11 members and one visitor present.

The meeting was called to order by the president, Mrs. J. C. DeShong, with Miss Millie Pearson leading in prayer. Roll was then called, and the treasurer's report given.

After a short business session, Mrs. J. C. Mathis gave the devotional, her very interesting topic being, "What's Coming in '52."

The meeting having been adjourned, the hostess served delicious refreshments of lemon pie and coffee.

Of an estimated 250,000 Americans disabled each year, primarily by chronic disease, the Office of Vocational Rehabilitation believes the majority could become self-supporting through rehabilitation.

Peggy Thompson Thevenow Delaney Married This Week

Miss Peggy Thompson, daughter of Mr. and Mrs. M. J. Thompson of this city, and Corporal Thevenow Delaney of the United States Army, son of Mr. and Mrs. E. A. Delaney of Woodbine, Ga., were united in marriage Wednesday evening, January 16, at 6:30 o'clock, in the Union Congregational Church. The Rev. Herbert D. Graetz performed the double-ring ceremony.

The bride, given in marriage by her father, wore a white satin gown with a train. The sleeves were of white lace, which also formed an over-bodice and peplum. The bride's finger-tip sheer veil was held by a white satin Juliet cap. She carried a white Bible centered with a corsage of white carnations and showered with orange blossoms on white ribbon streamers.

Mrs. James M. Anderson, sister of the bride, matron of honor and sole attendant, wore a full-skirted gown of white nylon with fitted bodice, and carried a bouquet of pink carnations.

Gus Carrett, Jr., of Miami, was best man.

Mrs. Vaughan Driggers of Wauchula, organist, played the nuptial music.

A reception at the bride's home followed the ceremony, the guests at both wedding and reception being the families of the bride and groom. The bride's table, overlaid with white, was decorated with white baby chrysanthemums and gladioli, combined with silver wedding bells, and was lit by white candles. The tiered wedding cake and the punch bowl flanked a wedding ring formed of individual blossoms.

At the close of the reception, Corporal and Mrs. Delaney left for the West Coast. Mrs. Delaney chose as her going-away costume an aqua silk dress with matching wool jacket and black accessories; she wore the corsage from her wedding bouquet.

The newly-married couple are both graduates of Avon Park High School.

Mrs. Delaney is a graduate of the Johns Hopkins school of nursing in Baltimore, Md., and has also attended Stetson University in Deland. She is now employed by the United States Indian Service as a nurse in Alaska.

Corporal Delaney recently returned from Japan, where he spent three years with the U.S. Army Medical Corps.

Mrs. Delaney will return to Alaska in February to complete her year's term of service. Corporal Delaney will report to Fort Jackson, S.C., to complete his Army service.

So You Have A Pot!

Well, that is just fine — now what we want is for you to make the best of it. The committee for the Garden Club wants you to take that "pot" and plant a nice plant or shrub in it, and get it to growing nicely for the plant and flower exhibit which the Garden Club is giving at the Armory in March.

March seems a long way off but it takes plants time to get adjusted after being potted.

Even if you have plants already potted, please fertilize them and groom them so they will be looking their prettiest when put on exhibition.

Each member of the club is expected to bring two potted plants to the exhibit.

We were happy last year to find that a great many ribbons were awarded to our friends and flower lovers who did not belong to the Garden Club.

We sincerely hope that you will all co-operate again this year.

Committee for Potted Plants
Avon Park Garden Club

Patronize Sun Advertisers

House to House Flower Show

The Garden Club of Sebring will present one of the most outstanding events of the Winter Season on February 6 and 7, when a "House to House Flower Show" will be held as a tour of six of the loveliest homes in Sebring.

On the day before the tour, Mrs. Ruth Kistner of Long Island, N.Y., nationally-known authority on flower arranging, will arrive to arrange approximately ninety entrancing flower arrangements to be used in the "House to House Flower Show". This wealth of beautiful flower arrangements will be open to the general public, and it will be a rare opportunity for Sebring's winter visitors and residents to enjoy.

Six types of homes were chosen for the tour, to display the versatility of Mrs. Kistner's arrangements. They are as follows: Mr. and Mrs. Charles Sebring, "Georgian type"; Mr. and Mrs. J. Clagett Taylor, "Monterey type"; Miss Edna Mixsell, "Unique"; Dr. and Mrs. Weems, "Victorian"; Mrs. Ellen Bee, "Ranch"; Mr. and Mrs. B. F. Williams, "Modern".

Olive Lawton Circle Meeting

The Olive Lawton W.M.U. circle of the First Baptist Church met at the home of Miss Evie Canup Tuesday night.

After the regular business was transacted, Mrs. Gladys Smith invited the circle to meet with her in February.

The meeting was then turned over to Miss Canup, in charge of mission study. She gave a talk on two Florida missionaries, Mr. and Mrs. Scott Patterson, who went to Africa. Mrs. T. J. Ward taught the Bible lesson from the 24th chapter of Acts.

During the social hour, the hostess served cake, nuts, potato chips, and coffee to those present: Mrs. Juanita Spencer, Mrs. T. J. Ward, Mrs. Ardell Crews, Mrs. Gladys Smith, Mrs. J. O. Witt, Mrs. H. L. Chaffee, Mrs. Dean, Mrs. H. H. Rhiner, Mrs. Jewel Delegal.

St. Margaret's To Give Benefit Party

St. Margaret's Auxiliary of the Church of the Redeemer will give a benefit card party for the Sunday School building fund on February 8, at 8:00 P.M., in the parish house. The decision to give this party was made at the last regular meeting of the Auxiliary on Wednesday afternoon, January 9, at the parish house.

It was decided that St. Agnes Auxiliary of Sebring would be invited to the next meeting.

Mrs. J. C. Wright was in charge of the program; her topic was "Christianity in England."

Mrs. A. J. Dickinson, Mrs. F. A. Truan, and Mrs. J. W. Zimmerman were hostesses and served tea, sandwiches and cookies.

Harrelson - Farley

Mrs. Sally Harrelson, of Avon Park, formerly of Orange City, and Leonard Lee Farley, of Orlando, were united in marriage at 6 o'clock last Friday night, January 11, at the home of Mr. and Mrs. W. R. Futch of this city. The Rev. Roy C. Miller of the Church of God performed the ceremony.

A reception followed the ceremony at the Futch home.

The couple will reside at Highland Lakes for the present.

Births

To Mr. and Mrs. Troy Griffin a daughter, Virginia Gayle, born January 8, at Walker Memorial Hospital. Birth weight was 8 pounds 11 ounces.

• • • •

To Mr. and Mrs. Joseph Starkey a son, Orion Joseph, born January 13 at Walker Memorial Hospital. Birth weight was 8 pounds 5 ounces. Mrs. Starkey is the former Nancy Pickens, daughter of the Rev. and Mrs. John E. Pickens of Lake Byrd Lodge.

FARM BUREAU LEADERS MEET AT WAUCHULA

Winter Park (special) — Farm Bureau leaders from Manatee, Sarasota, Hardee, DeSoto and Highlands counties will hold their first 1952 district meeting Wednesday, January 23 at Wauchula, it was announced at the State Bureau's building here. The meeting is to be an all day affair and is to be held at the Simmons Hotel.

Leading the groups from each of the five counties will be Farm Bureau Presidents: J. Paul Council, Bradenton, of Manatee; Ralph A. Marble, Sarasota, of Sarasota; H. E. Metheny, Wauchula, of Hardee, Ernest P. Massey, Arcadia, of DeSoto and T. Hayes Maxwell, Avon Park of Highlands.

Don't forget your contribution to the Public Library Building Fund.

Mr. and Mrs. F. E. Hemenover of Atworth, Ohio, have arrived to spend the winter with Mr. and Mrs. J. S. Atkins.

Mr. and Mrs. William Alward of shipman, Ill., arrived recently to spend the winter season with Mr. and Mrs. J. S. Atkins.

Mr. and Mrs. H. C. Manecke of Wausau, Wisc., are winter visitors here. They are living in the Gardner apartments, 153 Butler Ave.

Mr. and Mrs. L. Biggs, Yonkers, N.Y., are visiting in Avon Park. They have taken one of the Gardner apartments, 153 Butler Ave.

Mr. and Mrs. Harris P. Bussell and children, of Brandon, spent last weekend with Mrs. Bussell's parents, Mr. and Mrs. J. S. Atkins.

Friends of Miss Evelyn Johns will be pleased to know that she is again at home after spending a few weeks in a Wauchula hospital.

Mr. and Mrs. A. J. Appelgren of Willmar, Minn., are the guests here for an indefinite time of their son and daughter-in-law, Mr. and Mrs. Myrel Appelgren.

Mr. and Mrs. A. T. Doane of Indianapolis, Ind., are spending a few weeks here as the guests of Mr. and Mrs. R. H. Gardner, So. Highlands.

Mr. and Mrs. Howard R. Conger returned to their home in East Orange, N.J., Wednesday evening. They expect to be in Avon Park again next fall.

The Union Congregational Church held its annual meeting, preceded by a covered-dish supper, at Lake Byrd Lodge on Thursday evening of this week.

Mr. and Mrs. DeLoy James of Tampa spent Sunday at the home of Mr. and Mrs. Raymond Dilley. Mr. and Mrs. E. F. Armstrong were also dinner guests of the Dilleys on Sunday.

Dinner guests Sunday of Mr. and Mrs. A. McKee Elwell were Mr. and Mrs. Oliver Boynton and son, Jimmie, Mr. and Mrs. C. A. Rigby and daughter, Carol, and Mrs. Dorothy Thompson, all of Tampa.

Mr. and Mrs. Louis W. Mellencamp of Columbus, Indiana, have purchased the home on So. Highland Ave. formerly owned by Frank England, for thier winter residence. Mr. Mellencamp is a state representative in Indiana.

Mrs. Hilda Taylor was hostess at a dinner party at the Avalon Grill Tuesday evening, honoring the birthday of William Young. Guests were the Henry Kidders, C. A. Colmerys and G. S. Eastons. Cards were enjoyed at the Kidder home after the dinner.

Jack Lee and Saul Hibisher of Mt. Pleasant, Michigan, flew down to the Avon Park air port Friday for a short visit with Jack's uncle and aunt, the G. S. Eastons, at Lakeside Heights, Lake Viola. They left that evening for a flight to Cuba, later Mexico, on a two-weeks vacation.

Mr. and Mrs. Clare Capwell, Mr. and Mrs. Perry Mead, and Mr. and Mrs. Arthur Scoton, all of Corry, Pa., arrived Monday night to be the guests of Mr. and Mrs. B. H. Capwell and Miss Marjorie Capwell. The Scotons will be here for about two months, the rest of the party for a week.

Mr. and Mrs. Raymond Hahn and three children, Charlotte, Janet, and Philip, of Chicago, arrived early last week to stay for two weeks with Mr. Hahn's parents, Mr. and Mrs. H. J. Hahn of Lake Lotela. Their fourth child, little Patty Hahn, who has been here with her grandparents for several months, will return home with them.

Mr. and Mrs. Blaine Engel, of Clarksburg, W. Va., were guests Saturday of Mr. and Mrs. C. A. Colmery at Lakeside Heights. The Engels were taken for a ride around Avon Park and were much impressed with the beauty of this locality. They will visit other points in Florida and plan to return here later with the view of making this their permanent home.

Mr. and Mrs. Garvice Wells of Moultrie, Ga., spent last weekend with his mother, Mrs. Lucy Blum.

Mr. and Mrs. C. Roy Carr and Martin Westcott, of Adrian, Mich., are staying at the home of Mrs. J. D. Sherman.

Miss Sallie Green, of Fairburn, Ga., has been the house guest of Dr. and Mrs. W. C. Touchton for the past several days.

Dr. F. W. Uhler and Dr. H. M. Sassaman of Easton, Pa., were the guests of Mr. and Mrs. Frank G. Eden on Lake Letta this week.

Guests of the Tom Johnstons at Lakeside Heights Sunday were Mr. and Mrs. Frank Branham of Bradenton, formerly of Terre Haute, Indiana.

Mrs. James L. Hetherington left last Friday for Ft. Belvior, Va., to join Lt. Hetherington, who is stationed there with the U.S. Army engineers.

Mr. and Mrs. P. C. Boney have as their guests their daughter-in-law and her husband, Mr. and Mrs. M. J. Toscano of Boston, Mass. The Toscanos arrived Sunday to stay for two weeks.

Mr. and Mrs. Edward Johns and son, Dennis, and G. S. Johns, of Jacksonville, spent the weekend with Mr. and Mrs. L. E. Morgan. They were called here by the illness of Miss Evelyn Johns.

$273,360.00 BUILDING PERMITS FOR 1951

Malcolm Crews, city clerk reports that Avon Park had a good building year in 1951, as his office issued a total of $273,360.00 worth of building permits as follows:

New residential, $118,850.00; residential additions, $19,460.00; new business, $21,100.00, business additions, $55,950.00, included in this is $50,000.00 for Power Plant addition; churches, $46,000.00; Library, $12,000.00.

All indications point to a much larger year for 1952, if a couple of planned subdivisions materialize.

BRICKEL ESTATE LOTS PURCHASED

The City Council has purchased for our city the lots formerly owned by the Brickel Estate and lying between Donaldson Park and the Mall, for the sum of $7500.

In purchasing these lots the Council obeyed the public will, as expressed by resolutions in favor of the purchase passed by civic organizations, and expressions of opinion by numerous individuals. It was felt that the sale of these lots to private persons and the erection of business structures on them would have seriously detracted from Donaldson Park.

HARRIS DRY CLEANERS
ARCADIA LAUNDRY
Alterations and Dressmaking
All Cleaning Insured Against Fire and Theft.
Phone 52
9 So. Forest Ave.

Keep Away from the Hot Stove—Take Your Family to the
Avon Park Cafe And Dining Room
Sunday Dinner
Chilled Tomato Juice or Home-made Vegetable Soup
Hearts of Lettuce with Roquefort Cheese Dressing
Celery, Olives and Sweet Mixed Pickles
Choice of
ROAST SPRING CHICKEN
with Old Fashioned Dressing
FRIED SHRIMP OR SCALLOPS
with Tartare Sauce
VEAL CUTLETS a la Parmesan
VEGETABLES
Mashed or French Fried Potatoes
Carrots and Peas
Hot Rolls and Butter Coffee or Iced Tea
Bread and Butter Pudding
Price—$1.00
Also Dinners at 50c, 60c, and 75c
CALL 383 FOR RESERVATIONS
AIR CONDITIONED

SOME ARE OPEN AND SOME ARE CLOSED

For the information of our readers we have been asked to mention the fact that some stores in Avon Park are remaining open on Wednesday afternoon for the balance of the winter season. So if you are inclined to do some shopping on that afternoon you will find some of the stores open and you will also find that some are closed. Most grocery, hardware and department stores are remaining open.

Select the Service that selects its men—U. S. Marines.

WEEK-END SPECIALS

CITY MARKET

F.R.O.G. FOOD STORES

National Thrift Week

303 - Libbys Golden Corn 20c
300 - Libbys Lima Beans 29c
4 oz. Durkee's MOIST Coconut 18c
16 oz. Libbys C. B. Hash 45c
16 oz. Libbys Beef Hash 49c
Ocean Spray Cranberry Sauce 19c
24 oz. Dixie Lily Meal or Grits 15c
Lays Potato Chips 4½ oz. 25c
Flat Starkist Ch. Tuna 31c

GRADE "A" MED. CARTON EGGS doz. 49c
ALL BRANDS LARGE Soap Powders 28c
"A" GRADE SLICED Bacon, lb. 49c
U.S. No. 1 Potatoes, 5 lbs. 29c
FANCY No .1 Bananas, 2 lbs. 19c

Fresh Dressed Poultry

CHOICE BEEF

Dial Shampoo	.67
Pt. Simonize Self Polish Wax	.59
Large Cheer	.28
Large Tide	.28
12 oz. Peter Pan Peanut Butter	.35
12 oz. Armour's Treet	.49
Pard Dog Food, 2 cans	.31
Snowdrift, 3 lbs.	.85
Linit Starch, 2 pkgs.	.25
Lb. N.B.C. Premium Crackers	.27
Bon Ami Cleanser, 2 for	.29
16 oz. Parson's Amonia, 2 for	.27
Camay Soap, 3 reg.	.27
Camay Soap, 2 bath	.27
Lux Soap, 3 reg.	.27
Lux Soap, 2 bath	.27
Cashmere Bouquet Soap, 3 reg.	.27
Cashmere Bouquet Soap, 2 bath	.27
Waldorf Toilet Tissue	.07
20 oz. 3 Minute Oats	.18
Lb. Beechnut Coffee	.90
8 ct. Lipton Tea Bags	.11

Quantity Rights Reserved

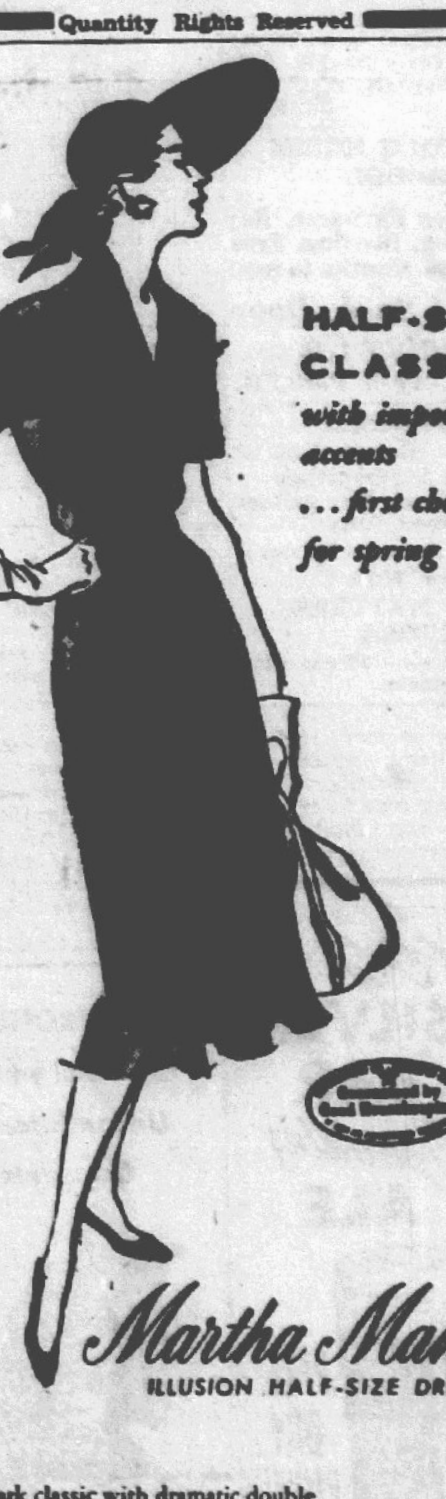

HALF-SIZE CLASSIC with important accents ...first choice for spring

Martha Manning
ILLUSION HALF-SIZE DRESSES

The dark classic with dramatic double tabs studded with sparkling rhinestones goes from luncheon to dinner-out. with charming flattery. Navy rayon crepe. Sizes 14½ to 22½. $10.95

Other Martha Manning Dresses in Petite and Half-Sizes from $8.95

WARD'S
Department Store

CLASSIFIED

For Sale

Apartment building with $87.00 monthly income only $3,200.00. Half of this can be financed.

3 Bedroom furnished home, one block from bank $5000.00.

Biggs Real Estate & Insurance
Representing The Travelers
PHONE 68
10 S. Lake Ave.

FOR SALE — Three-Bedroom House near lake. Price very low. Milton Stokey. Phone 59-R. No. 10 tfc.

WAITRESS AND SODA GIRLS Wanted — Experience required. Call in person, Touchton Drug Store, between 8 and 12 A.M. 1tc

HOUSEKEEPER WANTED — 909 West Pine. W. D. Adams. No. 10 2tp

FOR RENT — Three-Bedroom, Bath, unfurnished House. Phone 3. No. 10 tfc.

LOTS FOR SALE — Two close-in lots in Frostproof, 3 blocks from business section, 2 blocks from Lake Reedy, across street from ball park, $300 each. N. G. Scott, Lakeside Terrace, Frostproof. No. 10 tfc.

MAN OR WOMAN to take over route of established customers in Avon Park. Full or part time. Weekly profits of $45.00 or more at start possible. No car or other investment necessary. We will help you get started. Write C. R. Ruble, Dept. J-3, The J. R. Watkins Company, Memphis, Tennessee. 1tp.

WANTED — Listings on all kinds of Real Estate in Avon Park. Give price and legal description in first letter. C. T. Daves, Realtor, 13 N. Ridgewood Dr., Sebring, Fla. No. 10 2tc

SUMNER'S RADIATOR Shop. We Specialize in Cleaning and Repairing Radiators. Also new and used Radiators. Phone 274-M, Avon Park, Fla. 37tfc

PIANO TUNING and Repairing. Expert Service. Dinner or dance music with Hammond Solovox. Frank T. Bradley, 16 West Circle, Avon Park. 35 years experience. No. 9 2tp

FOR SALE — Four lots fronting Sebring Highway. 162x185 feet. 32 big fruit trees. Phone 85-M or 304. No. 9 2tp

PAINT YOUR HOUSE
REMODEL

Coleman Floor Furnaces, Repairs, Painting, Roofing. Free Estimates—36 Months to pay.

Townsend Sash, Door & Lumber Co.
Phone 125 Avon Park, Fla.

MATTRESSES
Renovated — Refelted — or Made into Innersprings
New Mattresses and Box Springs
Hollywood Beds
Pick Up and Delivery Service
Call or Write
BARTOW MATTRESS FACTORY
P. O. Box 588 —— Phone 8164
Bartow

Miscellaneous poultry such as geese, guinea hens, squabs pigeons, quails, partridges and pheasants, are exempt from price control, as also are rabbits.

Legal Notices

NOTICE TO CREDITORS
IN THE COURT OF THE COUNTY JUDGE, HIGHLANDS COUNTY, FLORIDA.
IN PROBATE
In re-Estate of
ELLA B. GARBER Deceased.
To All Creditors and Persons Having Claims or Demands Against Said Estate:

You and each of you are hereby notified and required to present any claims and demands which you, or either of you, may have against the estate of ELLA B. GARBER, deceased, late of said County, to the County Judge of HIGHLANDS County, Florida, at his office in the court house of said County at Sebring, Florida, within eight calendar months from the time of the first publication of this notice. Each claim or demand shall be in writing, and shall state the place of residence and post office address of the claimant, and shall be sworn to by the claimant, his agent, or attorney, and any such claim or demand not so filed shall be void.

John Paul Garber
As administrator of the Estate of Ella B. Garber, deceased.
4t — Jan. 11-18-25-Feb. 1, 1952

IN THE CIRCUIT COURT IN AND FOR HIGHLANDS COUNTY, FLORIDA, CHANCERY.
EVA K. PAULEY, Plaintiff,
vs.
JOHN HENRY PAULEY, Defendant.
NOTICE TO APPEAR
TO JOHN HENRY PAULEY.

You are hereby notified that you are required to appear on February 11, 1952 before the above entitled court, to the bill of complaint filed against you in the above-entitled cause, the purpose of which is to procure a divorce from you, and to serve a copy of your Answer at that time upon Keith E. Collyer, Box 111, Avon Park, Florida, attorney for plaintiff.

Witness my hand and the seal of said Court this 8th day of January, 1952.

s/H. T. PIETY
CLERK OF CIRCUIT COURT
COURT SEAL
Publish Jan. 11, 18, 25, Feb. 1, 1952

IN THE COURT OF THE COUNTY JUDGE IN AND FOR HIGHLANDS COUNTY, STATE OF FLORIDA.
IN THE MATTER OF THE ESTATE OF ELIZABETH OLIVE KNIGHT, DECEASED.
NOTICE TO CREDITORS

All creditors of the estate of Elizabeth Olive Knight, deceased, are hereby notified and required to file any claims or demands which they may have against said estate in the office of the County Judge of Highlands County, Florida, in the court house at Sebring, Florida, within eight calendar months from the date of the first publication of this notice. Each claim or demand must be in writing and must state the place of residence and post office address of the claimant and must be sworn to by the claimant, his agent or his attorney, or it will become void according to law.

This January 10, 1952.
FRED D. TILLOTSON
MATTIE W. TOMPKINS
Executors under the Will of Elizabeth Olive Knight, Dec'd.
Pub. Jan. 11-18-25-Feb. 1, 1952

IN THE CIRCUIT COURT TENTH JUDICIAL CIRCUIT IN AND FOR HIGHLANDS COUNTY, FLORIDA
IN CHANCERY
BILL FOR DIVORCE
RUBY McCONNELL BUETTELL,
Plaintiff
Vs:
AMOS E. BUETTELL,
Defendant
NOTICE TO APPEAR
TO AMOS E. BUETTELL:

You are hereby notified that a bill for divorce has been filed against you by Ruby McConnell Buettell, plaintiff, and you are hereby warned to appear or answer the said bill on or before the 11th day of February 1952.

WITNESS THE HONORABLE D. O. Rogers, one of the Judges of said Court, this 11th day of January, 1952.

H. T. Piety, Clerk
By Earl Rich, Deputy Clerk
S. C. Pardee, Jr., Atty.
100 S. Forest Ave.
Jan. 11-18-25-Feb. 1 4t

NOTICE

I, PETER M. STAMBOULIS, hereby give Notice that on January 4, 1952 I sold my interest in Stroup Service Station to G. B. Stroup, and after that date assume no liability at all in connection with the operations of the said business.

PETER M. STAMBOULIS
Pub. Jan. 11-18 1952

FIVE INJURED IN SEBRING WRECK

One person was seriously hurt and four others, including three children, escaped with minor hurts in an auto collision in Sebring Highlands Sunday.

Leonard A. Quinn, retired Air Force lieutenant colonel, driver of one car, suffered a broken left knee cap and a head injury. His daughter, Connie, and her two playmates, Sandra and Jack Hall, were slightly bruised.

Mrs. R. E. McGee, driver of the other car, was discharged after receiving treatment at the Weems Hositpal, where Col. Quinn is confined.

'51 Florida's Largest Vacation Year

Last year 4,800,000 vacationers and visitors came to Florida from virtually every state and a number of foreign lands.

This is the greatest number of tourists ever to visit the State, the Florida State Chamber of Commerce reports.

Further, tourism, the greatest single source of income of Floridians, accounted for $840,000,000 of the total income of Florida residents in 1951.

Last year, as in other years, most of the tourists arrived in Florida by private passenger car. Estimates on means of transportation used are given in this week's business review of the State Chamber's research and industrial division.

Passenger cars brought 49 per cent, or 2,352,000 of the total. Twenty-four per cent, or 1,152,000, came by train, 19 per cent, or 912,000, traveled by bus, and 8 per cent, or 384,000 by plane. Less than one per cent arrived by boat but are not reported separately.

These totals refer only to vacationers and visitors and do not represent total passenger loads of any of the means of transportation.

OPERATING STATEMENT - CITY OF AVON PARK
October 1, through December 31, 1951

Receipts:	Amt. Budgeted	Totals to 12-21-51
Airport Revenue	500.00	41.15
Building Permits	250.00	77.00
Sewer Permits	150.00	20.00
Fines and Forfeitures	5000.00	1385.00
Occupational License Tax	7000.00	6317.00
Miscellaneous Revenue	4000.00	965.61
Parking Meter Revenue(Excl. Contr's Share)	1800.00	546.00
Parking Meter Violations	150.00	140.50
Parking Meter Rentals	200.00	12.50
Sale of Real Estate	1000.00	25.00
Sewer Charges	2100.00	447.50
City's Share of County Road Tax	2500.00	None
Franchise Tax	2500.00	None
State Cigarette Tax Revenue	25,750.00	6634.79
Sanitation Collection Service	6500.00	954.45
Current Taxes - Operating Revenue	22,162.25	13,032.30
TOTALS:	81,562.25	31,144.85
Expenditures:		
Administrative Expense	9600.00	2419.17
Audit Expense (Semi-Annual Audit)	750.00	None
Assessment of Property	1300.00	None
Legal Expense	1000.00	170.27
Discounts and Allowances	1000.00	1301.12
Insurance and Surety Bonds	2100.00	547.28
Office Expense	1000.00	224.14
Miscellaneous Expense	750.00	145.06
Community Center and Winter Guest Club Building Fund	2500.00	None
Youth Center	720.00	60.30
Reserve for Contingencies	3242.25	None
Publicity	750.00	148.01
Police Department	10,000.00	2488.13
Fire Department	7000.00	1318.21
Sanitary Department	8500.00	2421.12
Purchase of Electricity & Water & Hydrant Rental	8200.00	453.60
Public Library	300.00	None
Property Maintenance	750.00	None
Park Department	4300.00	1006.80
Maintenance of Recreational Facilities	500.00	38.85
Street Dept. (Incl. Clay, Rep. Materials and Paving)	15,300.00	3934.38
Rebuilding 1 Sewer pump	250.00	None
Purchase of Equipment	1000.00	None
Airport Expense	250.00	23.21
Public Improvements	500.00	50.00
TOTALS:	81,562.25	16,699.65

Malcolm K., Crews, City Clerk

— Special Introductory Offer —
One 8x10 Silvertone Portrait for Only $1.00
Good at Poinsettia Hotel on Saturday January 19
A COMPLETE SELECTION OF PROOFS SHOWN
A Charge of 50c for each additional subject on Portrait.
Good for Any Member of the Family - Value $5.00 without this Ad.
This Offer is Limited, 2 to a Family, 1 to a Person
STUDIO HOURS: 12 NOON to 6 P.M.
P. O. Box 2402 - Mitzen Photo Studios - Orlando, Fla.
This Ad must be presented to photographer at time of sitting

SHOWING THIS WEEK AT YOUR FRIENDLY

FLOYD THEATRES

(Under the Direction)

HILANS THEATRE
AVON PARK, FLA.
PHONE 204

Last Time Today (Friday)
Patricia Neal and Van Heflin in
"WEEK END WITH FATHER"
plus Cartoon . . . Sports

SATURDAY ONLY
Alan "Rocky" Lane in
"COVERED WAGON RAID"
2nd Big Feature
John Carroll in
"BELLE LE GRAND"
also Serial No. 8

SUNDAY and MONDAY
Doris Day - Gordon MacRae
Songs - Dances - Romances
in "STARLIFT"
plus Tom and Jerry Cartoon
Fox Movietone News

TUES. and WED.
Bing Crosby in
"HERE COMES THE GROOM"
with Jane Wyman
plus Cartoon

THURSDAY and FRIDAY
James Stewart in
"NO HIGHWAY IN THE SKY"
plus Cartoon

'Let's Go To The Movies'

Coming Soon
John Payne in
"CROSSWINDS"
Filmed on Florida's West Coast

SEVON DRIVE-IN
SEBRING, FLA.

Open Daily 6:15
Show Starts 6:45
Admission 40c
Children Free

Friday, Jan. 18
Childrens night every Friday - Free prizes to all the Kiddies.
On the Screen
Marie Wilson, John Lund
"MY FRIEND IRMA GOES WEST"
also "GUN CRAZY"
and News and Cartoon

Saturday, Jan. 19
Allen Ladd
Brenda Marshall
"WHISPERING SMITH"
Hit No. 2
Abbott and Costello
"MEET THE INVISIBLE MAN"
Bugs Bunny Cartoon

Sun. - Mon., Jan. 20-21
Catherine McLeod
Paul Henried
"SO YOUNG, SO BAD"
Hit No. 2
Harold Lloyd in
"MAD WEDNESDAY"
Cartoon

Tues. - Wed., Jan. 22-23
Doris Day - Gordon MacRae
Technicolor Hit
"ON MOONLIGHT BAY"
Hit No. 2
Ellen Drew
"BARON OF ARIZONA"

Thurs. - Fri., Jan. 24 25
Maria Montez
"GYPSY WILDCAT"
Hit No. 2
Deen Martin - Jerry Lewis
"AT WAR WITH THE ARMY"
also Cartoon and News
"Don't Forget Friday night is Children's night." FREE Prizes to the Kiddies.

1951 Farm Safety Program Yields Fewer Accidents

The Florida Safety Council's annual survey of farm accidents and fatalities shows a decline in 1951.

There were a total of 15 fatalities on the farm, which is a reduction from the previous year, yet there were 9 farm workers killed off the farm and many injured. Recent truck accidents throughout the state have caused the death of many farm employees. You are just as dead whether killed on the farm or on the highway if you are careless.

Citrus workers should be more careful when using aluminum ladders. Several, recently have been killed by coming in contact with live wires.

"The Safety On The Farm Program" inauguarated in 1938, by Com. Nathan Mayo is today nation-wide and has resulted in the saving of many farm lives and improved farm conditions throughout the nation. All state farm agencies are cooperating in the "Safety On The Farm Program" which has done much to remind the farmer of the need for caution in the home and on the farm — Agricultural Inspectors, Vocational Teachers, the Extension Service, the Press and others have cooperated in this program.

Florida Phosphate Sold for $45,377,842

Phosphate, Florida's most valuable mineral, sold for $45,377,842 at the mines last year.

Sales in Florida in 1950 involved 8,085,870 long tons of phosphate, more by 184 percent than in 1940, the Florida State Chamber of Commerce reports. National production increased 156 per cent during the ten year period.

From 1940 through 1947 Florida produced from 65 to 73 per cent of the national volume of phosphate sold. By 1949 this Florida proportion had increased to 76 per cent and to 79 per cent last year. Other phosphate producing states are Tennessee, Idaho, Montana, Utah and Wyoming.

For the Best in Automobiles and Insurance See
George Haynie
WELLS MOTOR CO.
Agent for
State Farm Insurance Co.

It Pays To Read The Classified Ads

REPORT OF CONDITION OF

"THE BARNETT BANK OF AVON PARK"

of Avon Park in the State of Florida at the close of business on December 31, 1951.

ASSETS

Cash, balances with other banks, including reserve balances, and cash items in process of collection	$	592,396.24
United States Government obligations, direct and guaranteed		1,621,900.00
Obligations of States and political subdivisions		24,972.44
Other bonds, notes, and debentures		15,000.00
Loans and discounts (including $48.17 overdrafts)		611,958.07
Bank premises owned None, furniture and fixtures $5,817.00		5,817.00
Other assets		8,391.74
TOTAL ASSETS	$	2,880,434.49

LIABILITIES

Demand deposits of individuals, partnerships, and corporations	$	1,801,004.53
Time deposits of individuals, partnerships, and corporations		441,524.56
Deposits of United States Government (including postal savings)		34,262.13
Deposits of States and political subdivisions		351,007.81
Other deposits (certified and officers' checks, etc.)		18,340.78
TOTAL DEPOSITS	$ 2,646,959.83	
Other liabilities		18,724.60
TOTAL LIABILITIES (not including subordinated obligations shown below)	$	2,665,684.43

CAPITAL ACCOUNTS

Capital*	$	50,000.00
Surplus		100,000.00
Undivided profits		59,750.06
Reserves (and retirement account for preferred capital)		5,000.00
TOTAL CAPITAL ACCOUNTS		214,750.06
TOTAL LIABILITIES AND CAPITAL ACCOUNTS	$	2,880,434.49

*This bank's capital consists of:
Common stock with total par value of $50,000.00

MEMORANDA

Assets pledged or assigned to secure liabilities and for other purposes $ 517,700.00

I, S. F. Longbottom, President, of the above-named bank, do solemnly Swear that the above statement is true, and that it fully and correctly represents the true state of the several matters herein contained and set forth, to the best of my knowledge and belief.

S. F. LONGBOTTOM
Correct—Attest.
Fred M. Smith
W. F. Ward Directors.
W. R. Barnett

State of Florida, County of Highlands, ss:
Sworn to and subscribed before me this 9th day of January, 1952, and I hereby certify that I am not an officer or director of this bank.

(SEAL)
LEON L. DELANEY,
Notary Public
My commission expires January 4, 1954.

Make this year a LIGHT year!



Start the new year off right by having plenty of the right-size bulbs on hand.

Plenty of light in the right places adds charm to your home and combats the fatigue of eye-strain.

Plenty of light makes your home cheerful and bright.

SEE YOUR LAMP DEALER NOW!

G. F. Woodham, Manager

FLORIDA POWER CORPORATION

Enjoy
SILVER BAR
Sparkling
ALE



PALE DRY LIGHT
it's *SKILL* that makes the difference!
SOUTHERN BREWING COMPANY . . . TAMPA

ARMSTRONG TIRES
are what you need —
Unconditionally Guaranteed!

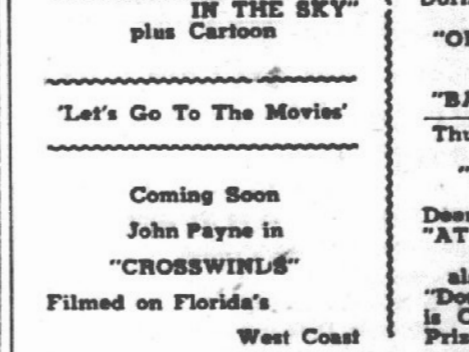

WELLS
Motor Co.

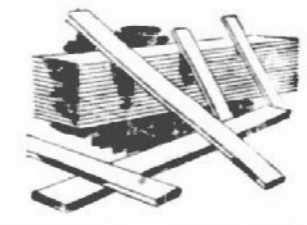

Avon Park — Phone 125

OWN YOUR OWN HOME - - Pay For It Like Rent!

WE CAN ARRANGE FOR CONSTRUCTION LOANS — F. H. A. AND G. I. LOANS

Improvement Loans: Covering Additions, Remodeling, Repairing, Re-Roofing, Painting, etc. Easy Monthly Payments,

TOWNSEND SASH, DOOR & LUMBER COMPANY



Phone 125 — Avon Park

WE WANT ALL THE News OF AVON PARK —PLEASE PHONE 54

AVON PARK SUN

YOUR NEWSPAPER The Sun is the only paper boosting Avon Park 52 weeks a year. Your patronage will expand operation and bring further benefits to you.

VOLUME XXVII | Single Copy 5c | AVON PARK, FLORIDA, FRIDAY, JANUARY 25, 1952 | NUMBER 11

Mutual To Hold Statewide Mass Meeting Monday, Jan. 28

Florida citrus growers will be told all the facts leading up to the present demoralized orange price situation by Florida Citrus Mutual at a statewide mass meeting to be held in Winter Haven Monday at 2 P.M. The meeting will be held in Nora Mayo Hall in the Florida Citrus Building. Principal speaker will be Merton L. Corey, who returned from New York to serve as public relations counsel for Mutual. Corey was a co-organizer of Mutual with James C. Morton, and carried the organizational campaign to a successful conclusion singlehanded after Morton was stricken with a heart attack brought on from over-exertion.

All Mutual members have been urged by Lacy G, Thomas, Mutual president, to attend the Winter Haven meeting if it is at all possible. It had originally been planned to hold meetings in various sections of the state but this plan was changed and one statewide mass meeting decided upon in order to get the full story to all Mutual members as quickly as possible. Letters went out Wednesday to all Mutual members stressing the importance of the Winter Haven meeting and urging them to be present.



CARROLL M. PAYNE
Candidate for County Commissioner Dist. 5

Dimes Fund Seeks To Banish Polio

Aimed at eventually making infantile paralysis "as rare as smallpox", the 1952 March of Dimes boomed into high gear here and in 16,000 communities throughout the nation today, as the campaign for polio-fighting funds entered the third week of the most critical drive in the history of the National Foundation for Infantile Paralysis.

"We are more eager than ever to knock polio into the limbo of conquered diseases," Colin DeShong Highlands County March of Dimes director said, "because infantile paralysis is on the upsurge and is the only epidemic disease still on the increase in America."

Mr. DeShong called the campaign in this county one of the most important voluntary efforts ever made. He asked every citizen who has not yet contributed this year to the fight against infantile paralysis to do so at once. He said:

This is more than just a fund raising drive. It is a peculiarly individual appeal. The fight against polio is everybody's fight because everybody is eager to provide our children with all the protection possible against this crippling disease.

"Scientists report that we are definitely closing in on polio. We are faced, however, with keeping scientists at work and caring for patients at the same time. We must see the fight through with our dimes and dollars, if we are to achieve final victory. Our local chapter of the National Foundation must have funds with which to take care of those who need assistance when polio strikes.

'Liquid Sunshine' Gift From Home

Avon Park National Guardsmen at Camp Stewart, Ga., had all the Florida oranges they could eat last Friday, Jan. 18, and they reveled as they eased "liquid sunshine from home."

Neal Sellers, who went to see his son, a guardsman, drove to the camp in a truck. The truck was loaded with oranges, the gift of the Avon-Florida Citrus Corp., through Charles Metcalfe.



HOWARD LIVINGSTON
Candidate for Relection For County Judge

Livingston Files For Reelection To County Judge Office

County Judge, Howard Livingston has announced his candidacy for re-election to the office of County Judge of Highlands County. He is now completing his second term having been elected to the office the first time in 1944.

Mr. Livingston was born in Texas and came to Florida in 1924 and lived with his father in Orlando. He graduated from the University of Florida with a law degree in 1932. After practicing law in Orlando, he moved to Sebring in 1940. Before being elected to the County Judge office he served a term in the State Legislature. Howard Livingston is an Elder in the Presbyterian church, and a Mason. The Livingston's have 3 children. Besides his duties as County Judge, he is also Juvenile Judge for the County.

Legion To Have Fish Fry For March of Dimes

At their weekly meeting Wednesday night Highlands Post No. 69, The American Legion followed through in their agreement to sponsor an event for the March of Dimes. On January 31, from 6:00 to 7:30 P.M., an old fashioned public fish fry with plenty of fish will be held at the American Legion Home on Lake Lotela, the entire proceeds of which will be contributed to the 1952 March of Dimes Campaign.

The March of Dimes Committee would like to express their deep appreciation to the local Legion Post for this action and urges all people of Avon Park and the rest of Highlands County to attend thus helping fight infantile paralysis in Highlands County as well as enjoying a good American Legion public fish fry. This support is urgently needed since the Highlands County Chapter is some $1200.00 in the hole for funds spent on our polio cases. Our goal this year is $4500.00 of which an integral portion has to be raised in Avon Park.

Avon Park Camp Opens Thursday

The Avon Park Camp Meeting will open Thursday night, January 31 to continue through February 10, on the camp ground located on Highway 27 opposite Lake Isis Tourist Court. The camp is interdenominational, and held in favor of all evangelical church groups. The public is invited to attend.

Dr. S. H. Turberville of Winter Park and Dr. James A. DeWeerd will conduct alternate services. Dr. Turberville, formerly a pastor in Iowa and Indiana, is an approved Methodist evangelist. Dr. DeWeerd, editor, author, and former college president, was a U.S. Army chaplain during the last war, and was decorated with the Silver Star for gallantry in action, the Purple Heart, and the Oak Leaf Cluster.

REV. ARTHUR J. LIVELY TO BE HERE WEDNESDAY

The Reverend Father Arthur J. Lively, vicar of the Church of St. Agnes, Sebring, will be the celebrant of the Holy Communion service at the Episcopal Church of the Redeemer here on Wednesday, January 30, 10:00 A.M.

He has visited the Church of the Redeemer on numerous previous occasions.

Agriculture Topic Of Rotary Talk

The Avon Park Rotary Club on Wednesday heard a fine and intelligent talk on "The Truth About Florida's Agriculture", by a man who is in a position to know. Willard M. Fifield, director University of Florida Agricultural Experiment Stations, Gainesville spoke to a practically full membership and 15 visiting Rotarians. We regret that we do not have the space to publish his talk in full, but the speaker's opening statement was as follows:

"Florida's agriculture is tremendously vital to the state's entire economy. There are in this state some 135 different kinds of agricultural enterprises from which one or more individuals derive their entire livelihood. Most of you know something of our citrus, vegetable and cattle industries, but how many of you know that there are 10,000 beekeepers in the State of Florida, and that we rank third in the United States in honey production? There are over 5,000 commercial nurseries that sell plants of one kind or another. Our gladiolus and our shade tobacco industries each bring an annual income of about $10,000,000 to their growers. Last year the actual cash income to our farmers and cattlemen was estimated at approximately $498,335,000. This figure, however, does not represent agriculture's total value to the state. It does not include the income derived as a result of our agricultural production by such industries as our fertilizer manufacturers and distributors, insecticide dealers, crate manufacturers, railroads and commercial truck lines, farm implement, automobile and truck dealers, our feed dealers, our container industry, iceplants, machine shops, hardware stores, seed companies, cigar factories, our huge citrus processing plants, meat packers, petroleum distributors, electrical utilities, and a host of others such as our agricultural magazines, our veterinarians, product buyers, and our bankers. Even our newspapers think enough of their rural subscribers to include considerable agricultural news.

If a calculation were made of the total contribution of agriculture, it probably would amount to at least one-third of our entire State income, or approximately one billion dollars. This is the reason that agriculture is so important to practically all who earn their living in Florida."

Visiting Rotarians present were: Glenn Nostman, Delbert Peter and E. F. Armstrong, Hicksville, Ohio; R. L. Maxson, Urbana, Ill.; L. T. Carter, Woodriver, Ill.; Dr. Frank Brodrick, Sterling, Ill.; Jim Massie, Waynesville, N.C.; J. W. Seaborn, Sebring; E. V. Romig, Keyser, W. Va.; Milton Cutliff and Colyar S. Tatum of Raleigh, N.C.; R. B. Curry, Greenwood, S.C.; Dick Riley and J. B. McClendon, Frostproof.

Rotary urges all who can to attend the basketball game Friday night, between Fort Meade and the Avon Park teams, as all proceeds go to the March of Dimes drive. There will be three games the first starting at 6:30 P.M.

Sen. Moore Won't Seek Reelection

State Senator James W. Moore Wednesday announced he would not seek reelection in the 27th senatorial district of Highlands, Hardee, Hendry, Glades and DeSoto Counties.

The effect of legislating on his personal economy and the deprivation of the pleasure of his family were the two factors that caused him to withdraw from the political arena the senator stated.

Measures sponsored by Moore provided an additional appropriation of $65,000 for the rehabilitation of Highlands Hammock State Park; $385,000 in additional revenue for the Pierce C. Wood Memorial Hospital at Arcadia; selection of Avon Park as the site of a hospital for alcoholics with an initial appropriation of $500,000 and an annual appropriation of $252,000 for its operation when built.

As a result of Moore's standing with the administration, the district has benefitted from a road-building program by the State Road Department.

The withdrawal of Moore may result in the nomination of Doyle Carlton, Jr., of Wauchula, son of ex-Gov. Doyle Carlton, as Moore's successor without contest.

God has endowed man with inalienable rights, among which are self-government, reason and conscience. — Mary Baker Eddy.

Be On Lookout For Bad Check Passers

Merchants and business people of Highlands County are warned to be on the lookout for bad check artists, as this is the season for the smooth operators and high powered salesmen to hit Florida.

In talking to County Judge Howard Livingston he stated:

"Lately there has been an epidemic of bad check cases being brought in the County Judge's Court. Apparently this is rapidly becoming a common practice throughout the state, and I respectfully urge that all merchants and persons accepting checks from strangers make certain that they definitely know the maker of the check and the endorser."

A small amount of investigation and questioning may save the merchants a considerable amount of worry and sums of money.

Three File For County Commissioner Dist. 5

Three candidates have entered the race for county commissioner from Dist. 5, the post now held by W. V. Higgins, who was appointed to fill the unexpired term of John W. Schumacher.

W. V. Higgins said he would not seek another term.

Morris Adams, local manager for the Texas Oil Co., will be a candidate for County Commissioner from District 5 in the May primaries. Mr. Adams came to Highlands County in 1928. A graduate of the University of Florida, he served four years in the army during World War II. Now a resident of this city, he is married and is the father of two children.

He is a Director of the Avon Park Chamber of Commerce, a member of Rotary, the Veterans of Foreign Wars, and the Junior Chamber of Commerce.

Carroll M. Payne, a resident of Sebring for 28 years, made announcement this week. Payne was born in New York state, but came to Florida in 1918 and has lived in Highlands county since 1923. He raises poultry, bulbs and cattle. He is married, has five children, and is a Methodist, a member of the Farm Bureau and the Cattlemen's Association. He was a telegraph operator and agent for the Seaboard railroad before going into the poultry business.

Scott Landress of Avon Park has also filed his intention of becoming a candidate.

Bert Frizzell has filed for commissioner from District 1, Avon Park. He will oppose Commissioner M. H. Grice, who filed for reelection in December.

Commissioner R. L. Stokes will be opposed by Austie Heacock, who has filed as a candidate from District 3.

Commissioners A. J. Tubbs, District 2 and A. C. McAulay, District 4, are hold-over members of the board.

American Legion Membership Banquet

Highlands Post. No. 69, The American Legion had a membership banquet Wednesday night, January 23 at the American Legion Home on Lake Lotela. The occasion was well attended by about 150 Legionaires, wives, and Auxiliary.

The purpose of the banquet was to celebrate a successful membership drive in which the local Legion Post exceeded its last year membership by 40 percent. There was a gain of 57 new members with 5 of these Korean Veterans and for the 2nd time in the History of the Post there is a lady member, Mrs. Mary Garrett. Jesse J. Wallace, of Nokomis, Fla., District Commander presented the Post with a membership Honor Ribbon, which in turn was placed on the Post colors by Comrade Francis LaFlam who secured more than 50 members for 1952.

Membership awards were presented to: Francis LaFlam, Floyd Q. Freer, Demos Mandia, Vernon Waters, Spike Rhiner, H. T. Sasser.

Ralph A. Johnson of Coeburn, Va., Past Department Commander of Va. and Chairman of the National Internal Affairs Commission of the American Legion was the principal speaker. Mr. Johnson spoke on the workings of the National Headquarters of the American Legion and the Sebring Shores Development for Legionaires.

Following Mr. Johnson's address a technicolor motion picture of the recent National American Legion Convention was shown.

County Officers Tell Human Interest Story

On January 6, of this year, due to the drowning of two negroes in a canal leading from Lake Istokpoga to Lake Placid, Sheriff Broward Coker and County Judge Howard G. Livingston as Coroner of the County were called to conduct an investigation thereof. In that it was determined that the drowning was purely accidental, no inquest was held.

However, during the course of the investigation, four insurance policies were found in the personal effects of one of the decedents, Mamie Matthews, there being two policies written on her life and two on her husband, Lucius Matthews, who at that time was confined to a hospital in Tampa, written by the Independent Life & Accident Insurance Company of Jacksonville. Records on the receipt book would indicate that all policies had lapsed, but in making a more careful search, a receipt was found for a United States Postal Money Order in the amount of $3.52. Had that amount been applied to all four policies they would definitely have been lapsed, including the grace period of thirty (30) days. Should the amount have been applied to one policy, there was a possibility that it would have been in force by four or five days.

Judge Livingston wrote the insurance company, advising of the loss, and asked for payment of the policy. Later he received a call from the District Manager and local agent of the insurance company who, upon being advised of the death, advised that the policies had lapsed. Judge Livingston pointed out that if the last premium payment had been applied on one policy there was a possibility that the one policy would have been in force. He was told that it was very rare that that procedure was followed, but upon examination of the official record, it was discovered that the local agent, Mr. J. W. Whitlock, had applied the entire premium on one of the policies of the life of the deceased, Mamie Matthews. Thereupon, the District Manager advised that payment would be recommended, and that in addition to the face value of $500.00, the double indemnity of an additional $500.00 would be paid. The appropriate proof of death was secured, and in due course, the widower received checks of the company totaling $1000.00. All of this was done without any work on his part whatsoever.

This is, indeed one of those rare occasions that happen once in a lifetime, and is stranger than fiction. Anyway, the husband received payment for the insurance policy, and the County was saved the cost of a pauper's burial. So, it is another case where good was derived from the investigations by the Coroner, assisted by the Sheriff.

AVON PARK "B SQUAD" WINS FOURTH GAME

Avon Park "B Squad" team is playing good basketball. Tuesday night the team defeated Lake Placid 66 to 5. Clement McFarland lead his team with 15 points. The team has also defeated Frostproof 58-16, Sebring 49-12 and Frostproof 47-22. The substitutes on the squad also defeated Frostproof Junior High by score of 25-10 and 50-5.

The team is composed of Kelton Hill, Shirlon McCoy, Jimmy Pearce, Clement McFarland, Ferland Cribb, Jimmy Waldron, Jack Wingard, Jimmy Prevatt, Bobby Tomlinson, Fleisher Griffis, Dale Landress, Jim Wilhite, Nelson Butler, Wesley Newsome and Jessie Murray. Kenneth Grice is the manager.

The "B Squad" plays Ft. Meade team in a priliminary game tonight, (Friday)., for the benefit of March of Dimes drive. Games start at 6:15 o'clock.

AVON PARK AND LAKE PLACID SPLIT PAIR

The Avon Park High School basketball team defeated Lake Placid 51-40 in a game that went for two extra periods. Jack Ward led with 14 points for Avon Park, and McKinnie with 12 points for Lake Placid.

Lake Placid girls defeated Avon Park girls 50-32 in the preceeding game. The Rhodes girl was leading scorer for Lake Placid with 30 points, and Peggy Martin was high for Avon Park, scoring 15 points.

A 12-foot python was killed near Hague, Florida by 12-year Ralph Cellon, Jr. The python is not a native of Florida, but Ross Allen - snake expert from Silver Springs - captured a 10-footer in Jacksonville last year.

APHS Band To Give Concert At Walker Memorial Sunday



ROLAND DROIT
Candidate For Reelection For Superintendent of Registration

A concert of fine music will be given by the Avon Park High School Band, under the [illegible] of Gene Gorman, Sunday afternoon, 3:00 P.M., at Walker Memorial Hospital. [illegible] Jack Ward will be the [illegible] conductors.

The concert is open to the public, a special invitation [illegible] extended to our winter [illegible]. Those attending are requested to bring their small folding chairs if possible, since the hospital can not provide seating arrangements for everyone. No admission will be charged.

Newcomers to Avon Park are especially urged not to miss this opportunity of hearing our excellent high school band, one of the top secondary-school bands of the state.

Features of the program will include a selection from the well-known favorite, "Die Fledermaus" by Strauss, and the new "Tap Roots," a tonal description of Civil War scenes. A number of soloists will also be featured.

The program will be as follows:

March — "Symbol of Honor", by Mesana.

Hymn — "Come Thou, Oh Mighty King," by Barnard.

"Ballad for Evening", by Morrissey — a baritone solo by Bob Whitcomb.

Selection from "Die Fledermaus," by Strauss.

"Canta Surriento", by De Curtis.

"Tap Roots", from the motion picture, by Frank Skinner.

"Trombone Triumphant," by Keller.

"Rhapsody in Blue", by Gershwin.

March — "Fairest of the Fair", by Sousa.

Droit Candidate For Registrar

Roland Droit is a candidate to succeed himself as Superintendent of Registration and tag agent. He has held the office for three terms, although the tag agency has not always been handled by the office. He is married and has three children, and Mrs. Droit assists him in the tag office. Droit is a long-time resident of the county, and formerly lived in Avon Park. He moved to Sebring when elected to his present office and makes his home with his family on his ranch near Hendricks Field. He is an officer of the Bronze Saddle Club and an Elk, and President of State Association of Supervisors of Registration.

Senator Taft To Speak at Orlando

Orlando, Fla. Jan. 24 — This city is preparing for the largest Republican Rally in its history when Senator Robert A. Taft speaks on Monday, January 28th, at the City Auditorium. The Senator will appear as part of the Republican National Committee's efforts to break the solid South this fall and in the interest of his campaign for the Republican Presidential nomination.

The appearance of "Mr. Republican" will be the occasion for a gathering of Republicans from all over the State for this, his formal appearance of his tour. Mr. Taft will arrive with his party from a brief pair of appearances at Tampa and St. Petersburg.

Plans for the evening include an old fashioned political Band Concert by the local V.F.W. band before the talk of Senator Taft, and many people of both parties are expected to gather and pay tribute to this great Republican leader.

FLORIDIANS MUST MAKE 1952 TAGS LAST 2 YEARS

Roland X. Droit, Supervisor of Registration of Highlands County, also Tag Agent, has this recommendation to make to car owners when they purchase their 1952 license plates.

"In view of the fact that in all probability motorists will continue to use their 1952 plates for the next several years with a tab being placed on the top of the plate showing the year 1953, we recommend that motorists do everything possible to preserve the present conditions of their new plates."

This announcement came from the tag office after Droit learned unofficially today that because of the shortage of steel new plates for Florida motorists would not be issued in 1953. Instead the war time tab will probably be put into effect, hence the recommendation from the tag agent to Florida motorists is to coat their new license plates with a preservative.

Y.W.A. MEMBERS VISIT LAKELAND ORPHAN'S HOME

Girls of the Young Woman's Auxiliary of the First Baptist Church made a trip to Lakeland last Saturday afternoon. They visited the Baptist orphan's home there, and also Southern College. At the close of the day, they had dinner at a Lakeland restaurant.

The girls were: Joyce Bigbie, Barbara Moseley, Charlene Delegal, Wilma Willis, Pat Denmark, Hermie Myers, Ruth Sellers, Martha Jo Little, Betty Childers.

Miss Alice Ruth O'Brien, Miss Jamie Lee Whitaker, and Mrs. Ray Wells accompanied them.

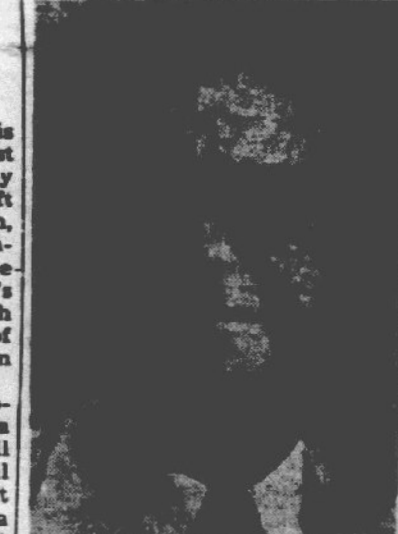

MORRIS ADAMS
Candidate for County Commissioner Dist. 5

Walker Memorial Directors Meet

Members of the board of directors for the Walker Memorial Sanitarium and Hospital met Jan. 20 at the institution to review the reord of the past year and make plans for future improvements.

Reports were rendered by C J. Larsen, M.D., medical director, C. F. Boyd, accountant, and Harold Phillips, credit manager. Others presenting reports were Harold Brown and Herman Ray.

A comparison with previous years showed a steady growth in the various types of services rendered to the community by the institution.

Among the items considered for improvement during this year was improved housing facilities for the employees.

ARE YOU REGISTERED TO VOTE AT PRIMARY

Roland Droit, Supervisor of Registration for Highlands County states that the registration book is at Wells Motor Company for the convenience of Avon Park voters, and will remain until Feb. 20.

Mr. Droit states that those who have not registered in the past two years or voted in the County, or have moved to another precinct must register to be able to vote in the primary election, May 6.

Weather Report

Following is a report of the weather for the week.

	H.	L.	R.
January 17	82	56	
January 18	82	56	
January 19	79	54	
January 20	82	54	
January 21	80	53	
January 22	82	57	
January 23	79	56	

'TOO LATE TO CLASSIFY"

By Russell Kay

Cities all over the country are making a strong pitch these days to take the management of the public transportation companies away from the company officials and place them in the hands of the taxpayers and their elected representatives. It is a sort of "dummy" plan to make bus systems tax free, with the argument going something like this:

Cities must have competent bus service. Transportation companies can't make money as long as they have to pay the current high taxes. Public ownership would free the companies of taxes. So why don't the cities take title to the bus companies, leaving private management in charge, with no taxes to pay?

Isn't this a perfect illustration of the way high taxes are being used as stepping stones to socialism?

Miami is in the midst of just such a problem right now. And the city fathers are actually considering just such a move to alleviate the tax problems of the Miami Transit Company. Will the Florida Power & Light Company or the Southern Bell Telephone Company, the other large public utilities in the Miami area, be next in line?

Let's see how the dummy-ownership plan would apply to the City of Miami.

The three major public utilities are of course, the Florida Power & Light, Southern Bell Telephone and Miami Transit. Dade County and the City of Miami receive a total of $3,373,000 a year in taxes paid or collected by these three utilities.

Dade County gets over a million dollars a year from the three companies in property taxes alone . . . almost enough to run the whole county park system, which includes seven public parks, the county auditorium, four boat harbors, a camp site and the county nursery, for a year.

The same three utilities pay the City of Miami $745,000 in direct taxes. In addition, the power company collects a million dollars a year and the phone company $500,000 for the City in taxes levied on the users of electricity and telephones.

This adds up to $2,245,000 a year in the City's coffers . . . more than enough to pay the cost of all waste disposal . . . which includes the removal of garbage and rubbish from homes and business places, street cleaning and running the city incinerator.

The City of Miami must need this $2,245,000 a year and Dade County must need its $1,128,000 . . . they're spending the money!

If this income were wiped out by taking over the three utilities, would the City discontinue the disposing of garbage? Would the county parks be closed to the public? Or would some other service be discontinued or curtailed to save the money?

We know that wouldn't happen. The additional money would come from the pockets of the good people of Dade County and Miami.

None of the public utilities is asking for public ownership. They know it just doesn't work. They know they can do a better job at a cheaper price to the average citizen than the city-owned plant can ever hope to do.

We have had too many examples of waste and corruption in government-controlled agencies . . . whether it be city, state or national basis . . . to have any confidence whatsoever in the politicians doing a good job this time.

I just can't go for any plan whereby my neighbor can get free bus service into town just because he knows someone in the Mayor's office . . . or for a friend to get free electricity in his home by controlling a block of votes that helped elect one of the city commissioners.

Leads 15th March



Basil O'Connor, president of the National Foundation for Infantile Paralysis since it was founded in 1938, leads his 15th successive March of Dimes appeal this January. The 1952 drive has been doubled because of tripled polio incidence during past four years.

PILGRIMS TO HAVE SPECIAL SERVICE JANUARY 26

There will be a special service at the First Pilgrim Church Saturday evening at 7:30. The special speaker will be District Superintendent J. M. Burcham from St. Petersburg and the Rev. R. A. Beltz from Indianapolis, Ind. This is a promotional endeavor.

The pastor, the Rev. O. Ray Fitzgerald, cordially invites you to this service.

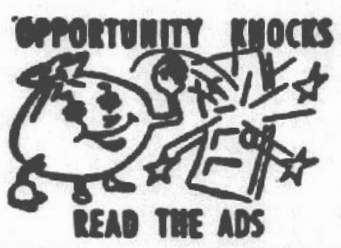

WASHINGTON AND "SMALL BUSINESS"

BY C. WILSON HARDER

The Federal Trade Commission tire ruling effective in April furnishes a pattern by which monopoly growth may be curbed.

* * *

While the evils of the tire industry are perhaps more spectacular percentage-wise, the same practices are being followed in other industries to the detriment not only of free trade, but also to the public.



C. W. Harder

* * *

The FTC order you'll hear a lot about rules there is a limit to the preferential discount that any dealer is entitled to for volume purchases.

* * *

The order sets up a 20,000 pound carload as the maximum quantity any dealer needs take at one time to qualify for the maximum discount allowed by the manufacturer.

* * *

An FTC study initiated in 1947 through the efforts of the National Federation of Independent Business, brought to light some startling figures.

* * *

In 1947 there were slightly more than 48,000 tire dealers in the country, buying from 21 manufacturers. 98% of these dealers, or slightly more than 47,000, do 52% of the business. In 1926 98% of the dealers did 90% of the business, and there were more dealers.

* * *

However, as the report showed, these 47,000 dealers on whom the majority of the nation's auto owners rely, have been severely penalized.

* * *

There are 63 dealers, or less than 1/5 of 1% who sell 30% of the tires, and they receive preferential discounts from the manufacturers of from 26 to 40% more than the independent dealers. This means that dealer profits on some tires amounted to two-thirds of the price, but only 63 dealers were allowed this profit.

* * *

In making this ruling, the FTC invoked a section of the Robinson-Patman Act, for the first time in the 16 years it has been enacted into law.

* * *

Of interest in this fight which started when the House Small Business Committee in 1927, urged by George Burger, N.F.I.B. vice president, called upon Justice Department and the FTC to investigate the situation, is the bitter delaying action fought by the Big 4: Goodrich, Goodyear, Firestone and U.S. Rubber.

* * *

They fought to the end, despite the fact that on the face of the evidence, it would appear they would welcome the opportunity to cut discounts to a favored few outlets.

* * *

Neither can it be presumed the Big 4 has been selling to these few preferred customers at a loss. Therefore, the only conclusion that can be placed on their opposition is that the public has long been overcharged for tires.

* * *

The Office of Price Stabilization, better known as the Office of Price Scuttling, has announced this ruling upsets their procedure and indicates they may attempt to block enforcement.

* * *

Such action, however, could reveal information showing conclusively that despite all the propaganda for monopoly on the grounds that the public is saved money it will be proved the public "pays through the nose" for this type of business control.

©National Federation of Independent Business

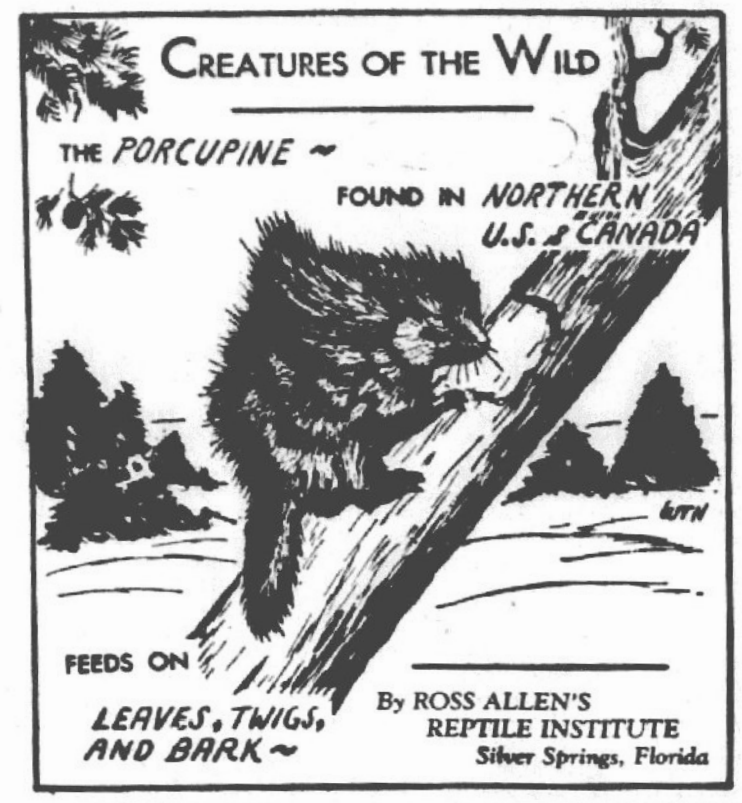

By ROSS ALLEN'S REPTILE INSTITUTE
Silver Springs, Florida

It Pays To Read The Classified Ads

TABLE SUPPLY

Quantity Rights Reserved - Prices Good Thru Sat., Jan. 26th

AVON PARK

	WHOLE	CUT UP
FRYERS	53c	55c

CORN KING BACON CELLO WRAPPED 39c

Tall Can Forest Peak MILK, 3 cans 38c

12 oz. jar Donald Duck Peanut Butter 25c

Jack's Assorted 7 oz. Cookies 2 pkgs 25c

Star Kist Blue Label Tuna 32c

Armour's 12 oz. Can Treet 43c

Hunt's Golden Bantam 303 Can Corn, 2 for 25c

Mrs. Bell's Peach or Pineapple 12 oz. Preserves 19c

Hershey's Chocolate 16 oz. Syrup, ... 15c

No. 2½ OLD IVORY PICKLED PEACHES 25c

No. 2½ WEST PEAK PURPLE PLUMS 19c

1 LB. FANCY CHOCOLATE COVERED CHERRIES 45c

DIXIE DARLING FAMILY LOAF BREAD 12c

No. 1 CAN BEST O' BREED Dog Food 8c

Super Brand ICE CREAM All Flavors ½ gal. 65c

Agens 10 oz. Broccoli 29c

Priceless Frozen Grapefruit Juice 4 - 6 oz. cans 25c

Land-O-Sunshine Butter, lb. 85c

Medium Shipped Eggs, doz. 53c

Bordens Cream CHEESE 2 - 3 oz. pkgs. 29c

YELLOW SQUASH, 2 lbs. 25c

Eastern Macintosh Apples, ctn. of 6 19c

TEXAS CARROTTS, 2 bunches 25c

New Crop Red Bliss Potatoes, 4 lbs. 39c

BE READY FOR THE MONTHS AHEAD ON ANY ROAD, AT ANY SPEED PUT ARMSTRONG TIRES ON YOUR CAR THEY'RE UNCONDITIONALLY GUARANTEED!



WELLS Motor Co.

Join Your Chamber of Commerce.



GULFSTREAM PARK, HALLANDALE, FLA.: Life-size wall murals of thoroughbred horses will be another "first" for Gulfstream Park when its brand new club house is opened to the public next March 4 for the start of the winter racing season. Artist Russ Ellis, who has painted likenesses of many of the nation's equine greats, is currently engaged in preparing the murals which are certain to attract rapt attention from all visitors to the course. Fully completed, they will depict nine horses in thrilling action on the turf, with Gulfstream Park's club house and grandstand towering to the rear.

Condensed Statement of Condition of

The BARNETT BANK of Avon Park

From Report to Comptroller, December 31, 1951

RESOURCES

Cash and Due from Banks	$ 592,395.24	
U. S. Securities	1,621,900.00	
Listed, Municipal, and Other Bonds and Securities	[illegible]	
Accrued Interest	8,132.00	$ 2,262,399.68
Loans and Discounts		611,909.90
Overdrafts		48.17
Furniture and Fixtures		5,817.00
Other Resources		259.74
		$ 2,880,434.49

LIABILITIES

Capital	$ 50,000.00	
Surplus and Undivided Profits	159,750.06	$ 209,750.06
Reserve for Dividend payable Jan. 1, 1952		2,500.00
Reserves		[illegible]
Other Liabilities		[illegible]
Bills Payable		None
Deposits		2,646,959.25
		$ 2,880,434.49



BE SURE
Buy your new car the "SHOW DOWN" WAY

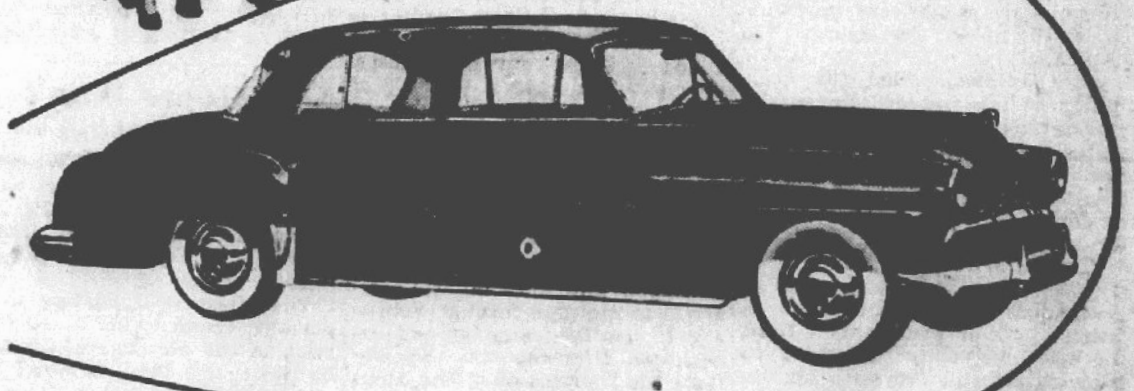

Get free proof today!



NEW '52 DODGE
Gives more for your money... in many more ways

WHEN you come in to see the exciting new '52 Dodge . . . judge it the new "Show Down" Way. You'll see in black and white how Dodge compares feature-by-feature with cars costing hundreds of dollars more.

One after the other you can check the performance, comfort and economy of the new '52 Dodge against other cars. You'll find features that make driving easier, safer, more economical . . . value that protects your investment and adds to the pride and prestige of Dodge ownership.

Here's the sensible way to choose a new car . . . to end all guesswork and gamble! What's more, the proof is free. So come in today and compare the beautiful new '52 Dodge the "Show Down" Way.

Specifications and Equipment Subject to Change Without Notice

NOW ON DISPLAY

WELLS MOTOR COMPANY

Avon Park Phone 63

Give Voluntarily to MARCH of DIMES
JANUARY 2-31
For PATIENT CARE RESEARCH EDUCATION

Save Money - Read The Ads

STENOGRAPHERS WANTED IN WASHINGTON, D.C.

Stenographers who are interested in employment in Washington, D.C., may learn more about these jobs from a recruiting representative of the Veterans Administration who will be at the local State Employment Security office, located at 1004 First Ave. North, St. Petersburg, Jan. 24-29.

The recruiting representative, Miss Frances Stokes, will be prepared to give on-the-spot tests to those who are interested.

It has been established that there are 201 taxes on gasoline, 150 different taxes on manufacture and sale of a woman's hat and at least 100 taxes on a dozen eggs.

This Week In Tallahassee

By J. Kenneth Ballinger
Florida Press Association

Tallahassee — C. M. Gay, state comptroller, has announced for re-election thus bringing onto the spring primary ballot all six of the state cabinet officers. And on the eve of the qualifying deadline, February 1, the hard-working chairman of the state road department, Alfred A. McKethan, withdrew his name from speculation that he might run for governor. As this is written, the only uncertain factor from a state-wide basis is whether Claude Pepper will run for governor, or for United States Senator, or remain in private life. A minor turmoil developed in the Tampa-St. Petersburg congressional district when Chester B. McMullen announced he will retire at the end of his first term, and opened the lists for a wild scramble among those who want to succeed him.

Tallahassee — The Florida Bar soon will announce the names of seven former past presidents who will form a committee to help prosecute lawyers accused of unethical practices. President John M. Allison of Tampa reported to the board of governors that 100 complaints have been brought to the board, after many more had been screened. He promised that the "house-cleaning" in the legal profession would be thorough. As of now, he added, there are 4,762 practicing attorneys in Florida.

Tallahassee — The magnificent music building at Florida State University one of the finest in the nation, has been named Opperman Hall, in honor of Dean Ella Scoble Opperman, who joined the school of music in 1911. The hall has been opened since the war, and embodies the latest in design and fittings. Dean Opperman retired in 1944.

Tallahassee — The state of Florida this week is expected to be on a cash basis again. Comptroller C. M. Gay told the cabinet that the general fund now has a balance of nearly two and a half million dollars after all January school and pension checks are paid, and that he expects within a few days to pay some bills deferred in December. Collections from automobile tag tax were delayed 35 days by a 1951 law which postponed sale of tags until Jan. 5, and this is largely blamed for the recent shortage.

Tallahassee — Major candidates for governor so far have reported spending at least $15,000 altogether, with four months of campaigning still ahead of them. Expenses reported include Alto Adams with $5,458 to date, Dan McCarty with $2,799, and Bailey Odham with $5,912.

Tallahassee — Chairman Alfred A. McKethan of the state road department has suggested that the department be enlarged to have nine instead of five members. Thus, he told delegates here attending the budget hearings, various sections of the state could be represented without putting such a strain on the board members. Instead of making the chairman the executive officer, McKethan advocated hiring a commissioner of roads. Terms of the board members would be staggered, he said, so no one governor could control its actions.

Three In County Stock Fish Ponds

By Sam Polston,
Soil Conservationist

The possibility of making a good catch of fish on the day off ought to be better in 1953. At least for three cooperators of the Highlands Soil Conservation District who were assisted by the District last week in stocking their farm fish pond with blue gill bream which will also be stocked in March with bass.

D. V. Palmer of Lorida, Dr. W. C. Touchton and Walter Mandis of Avon Park received a total of 2,650 bream to stock their three farm fish ponds. These ponds were cleaned of rough fish and fertilized in preparation for the stocking with the bream and bass combination. This combination for stocking domestic ponds according to Howard Bissland, Fish and Wildlife Biologist, of the Soil Conservation Service and it is also recommendation of the State Game and Fresh Water Fish Commission.

The ration for stocking farm fish ponds is 1000 blue gill bream and 100 bas per surface acre of water and potential production of fish is about 600 pounds per year if the pond is properly fertilized.

There is no charges for the stock fish so if you think you have a suitable pond for stocking, the Highlands Soil Conservation District will examine the pond and assist you in stocking it, if it is suitable.

There are several factors to consider among which is at least ¼ acre in size, and have at least four feet of water when it is the lowest.

Let Me Ship Your Fruit
High Quality — Low Prices
Juice Oranges - Peck 25c and up
Grapefruit ½ Bushel - 50c
Temple Oranges and Pink Grapefruit now Ripe
W. G. Robinson
Successor to A. W. Fagen
Box 362 - 114 E. Bell
Avon Park, Florida

Winning Friends For Florida



A statewide Courtesy Program is being jointly sponsored throughout the state by advertising clubs of the Fourth District, Advertising Federation of America, and other public-spirited groups and firms. Governor Fuller Warren has proclaimed January as official "Courtesy Month." Newspapers, radio stations, outdoor poster companies and other advertising media are helping in the program to encourage courtesy. President of the Miami Advertising Club, Josh Ellis, and Vernon Paul of Packer Displays, above, check one of the many highway signs which tourists will see throughout Florida. The courtesy slogan was originally developed and used by Florida Power & Light Company. When it was adopted by the Miami Police Department, it made news in northern newspapers and national publications.

Where but A&P Can You Find Such Money-Saving
A&P food values

Customers' Corner

What is VALUE—anyway?

You've probably seen the word hundreds of times. Ever stop to think of what it means? Just this: *Getting your money's worth!*

At A&P we see to it that value really means something—not just on a few items—but on everything we sell in our stores. We think that adds up to serving you better . . . greater satisfaction . . . and just plain good sense. Don't you agree?

CUSTOMER RELATIONS DEPT.
A&P Food Stores
420 Lexington Ave.
New York 17, N. Y.



JANE PARKER'S *Golden Loaf* CAKE 25c 15 oz.

Lipton's Noodle *Soup Mix, 3 pkgs.* 39c
For Gravies - Soups *Wilson's B-V* 32c
For Sandwiches, Lunches *Swift's Prem* 49c
Wilson's *Roast Beef* 52c
Normel with Beans *Chili Con Carne* 39c
Vegetable Shortening *Crisco, 3 lbs.* 93c
Armour Corned *Beef Hash* 16 oz. 49c

Granus'ed Suds *Tide, lge.* 30c
Instant Liquid Suds *Joy* 30c
Soap Powder *Duz, lge.* 29c
For All Fine Washables *Ivory Snow, lg.* 29c
For the Laundry *P&G Soap, bar* 7c
Toilet Soap *Camay, 3 reg. bars* 25c
In Florida *Ivory, 3 med. bars* 25c



ANN PAGE FANCY TOMATO *ketchup* 14 oz. bot. 19c

Money-Saving Margarine YELLOW IN LB QUARTERS *nutley* 23c
Thrifty Vegetable Shortening 3 LB. CAN *dexo* 83c
Iona Delicious 8 oz. CAN *cocoa* 24c
White House TALL CANS *Evap. Milk 2* 27c

SUPER RIGHT SMALL LEAN MEAT *Spare Ribs* LB. 49c
GOLDEN SHORE READY-TO-FRY 8 OZ. PKG. *Breaded Shrimp* 49c
ALLGOOD FANCY MEDIUM SLICED LB. CELLO *Breakfast Bacon* 49c
LOIN END OR 7 RIB END *Pork Loin Roast* LB. 53c
LEAN CENTER CUT *Pork Chops* Lb. 73c
MEATY PORK - FINE WITH RICE *Neck Bones* Lb. 22c
FANCY GREEN TOP *CARROTS 2* Bunches 29c
LARGE 25 SIZE *CELERY* Stalk 10c
SMALL GARDEN FRESH *Green Onions 2* BUNCHES 29c
NICE FRESH No. 1 *TOMATOES* LB. 19c

Eelbeck Corn Meal, 24 oz. pkg. 16c
Fozz Apple Jelly, 2 10 oz. glasses 25c
Boraxo - cleans dirty hands 19c
20 Mule Team Borax, lb. pkg. 21c
Kirk's Hardwater Soap, bar 9c

A&P Food Stores
AVON PARK, FLORIDA
Prices in the Ad Effective through Saturday, Jan. 26

Rocketing to New Highs! . .
1952 OLDSMOBILES Now on Display

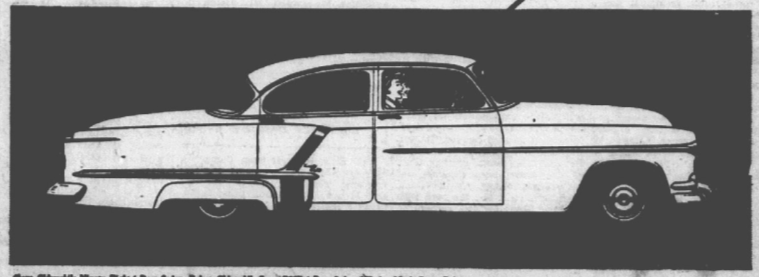

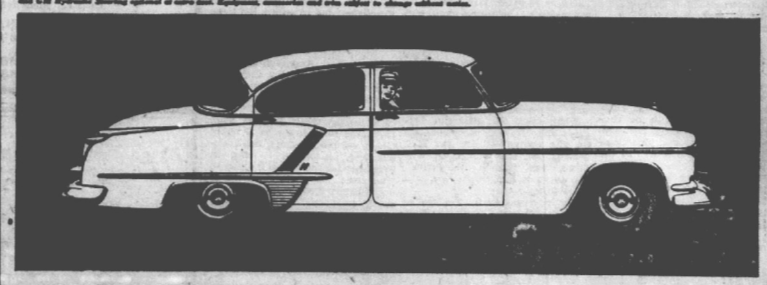

*Above, Oldsmobile Ninety-Eight 4-Door Sedan. Below, Oldsmobile Super "88" 4-Door Sedan. *Hydra-Matic Super Drive and GM Hydraulic Steering optional at extra cost. Equipment, accessories and trim subject to change without notice.*



NEW HYDRA-MATIC SUPER DRIVE*! New Hydra-Matic Drive adds a new range—"Super" Range for super performance—thrilling new action in any driving situation!



NEW POWERMASTER STEERING*! This newest development in power-assisted steering takes out the effort, leaves in the "feel" of the wheel!



NEW OLDSMOBILE'S "ROCKET"! With 25 more horsepower—new Quadri-Jet Carburetor—new high-lift valves—now more thrilling than ever!

Meet the most powerful "Rocket" Engine Oldsmobile ever built! At top, the all-new Ninety-Eight—a triumph of fine-car design—a Classic! Below, the sensational new action-star—Oldsmobile's Super "88" for 1952! Both bring you the 160 horsepower "Rocket"! Both feature Oldsmobile's new Hydra-Matic Super Drive with its thrilling new Super Range for spectacular action! Both offer new GM Hydraulic Steering*—and an even smoother "Rocket Ride"! And, in this magnificent new Ninety-Eight, Oldsmobile achieves a new high in fine-car design. A sweeping new "long look" outside! New "Custom-Lounge" interiors—the finest you've ever seen! These brilliant new "Rocket" Oldsmobiles for 1952 are now on special display in our showroom! See them today!

1952 OLDSMOBILES NOW ON DISPLAY AT THE FOLLOWING DEALERS'....
I. H. FORD MOTOR COMPANY
300 W. Main Phone 118

THE AVON PARK SUN

(A JOHN H. PERRY NEWSPAPER)
Established 1919, at Avon Park, Florida

Published Fridays at Avon Park, Florida

OFFICE: B-26 Building Telephone 54

Entered as Second Class Mail in the Post Office at Avon Park, Fla.

Arthur S. Kinney Managing Editor

$2.00 PER YEAR IN ADVANCE — OUTSIDE COUNTY $2.50

Calendar of Events

Concert by Avon Park High School Band, at Walker Memorial Florida, Sunday, January 27, 3:00 P.M. Public invited. No admission charge.

• • • • •

Fish fry and fish fry, open to public, at American Legion Home on Lake Lotela, Thursday, January 31, 6 to 7:30 P.M. Sponsored by Highlands Post No. 69 of American Legion. Proceeds to go to March of Dimes campaign.

• • • • •

Garden Ramble, a tour of local gardens, by Founders Circle of the Garden Club, Thursday, January 31, 2:30 P.M., starting from garden of Jacaranda Hotel. No charge. Winter visitors urged to attend.

• • • • •

Card Party at Episcopal Parish House, Friday, Feb. 8, at 8:00 P.M. Given by St. Margaret's Auxiliary for benefit of Church of The Redeemer Sunday School building fund.

• • • • •

Benefit tea for the First Methodist Church, Tuesday, February 12, at the home of Mrs. W. H. Warren, 211 E. Canfield. Given by Circle No. 6, W.S.C.S., of the Methodist Church.

Homes Open To Public on Flower Show Tour

By Elisabeth D. Burnette
General Chairman of Publicity

The "House to House Flower Show" of the Garden Club of Sebring will be held on Wed., Feb. 6 from 1 to 5 P.M. and 7 to 9 P.M. and Thursday, February 7, from 1 to 5 P.M. It will include six lovely homes of Sebring, containing approximately ninety Blue Ribbon flower arrangements, personally arranged by Ruth Kistner of Long Island, who is a nationally known authority, and has made special flower arrangements for Princess Elizabeth in London, and many other notables.

There will be six homes on the tour, as follows: Mr. and Mrs. Charles Sebring, Mr. and Mrs. J. Clagett Taylor, Miss Edna Mixsell, Dr. and Mrs. H. V. Weems, Mrs. Ellen Bee, Mr. and Mrs. B. F. Williams.

The Georgian home of Mr. and Mrs. Charles Sebring, on Sebring Heights, the highest land point in Sebring, is a well designed home for comfortable living. It has a number of unusual features of construction that are of architectural interest. The woodwork throughout the entire house is of solid black walnut, mellowed by time. There are two rare and unusual ceramic mantels in the living and dining rooms, the latter being an especially lovely one.

The house contains many examples of good pottery, created by American artists. Many of these fine pieces were made at the Sebring, Ohio, Potteries, with which Mr. Sebring was connected for over forty years.

Mrs. Kistner has selected for the Georgian type home flowers of striking colors. The living room mantel will carry two traditional Georgian flower arrangements in ruby vases. Other arrangements in the living room will be composed of various kinds of lilies, and combinations of softly muted shades of gerbera.

The dining room mantel will have an unusual arrangement of camellias in shades of pink, arranged in a natural grapefruit as a container, which will be most effective beneath Mrs. Sebring's collection of fine English plates hung above the fireplace. The dining room table will be centered with a glowing arrangement of burgundy and pink flowers, picking up the shades of the draperies.

Mrs. Kistner has chosen a lighter color scheme for the bedroom; the dressing table will have an arrangement of a pair of natural cockle shells filled with pink rose buds and subtle shades of hydrangeas.

A fine Chinese joss bowl arranged with the rich tones of burgundy gladiolii will be the focal point of interest in Mr. Sebring's den.

"Chapel Bell", the home of Miss Edna Mixsell, president of the Garden Club, has an interesting history. Several years ago, Miss Mixsell purchased the old Presbyterian Church of Frostproof, which was built over forty years ago of excellent construction. It was moved the 28 miles from Frostproof in two sections, and assembled as an additional wing on the lakeside of Miss Mixsell's home. The exterior entrance to this wing is the original entry way to the church. Topping the entrance is a bell tower with a resonant bell.

The remodeled wing now contains a spacious living room and two charming bedrooms. Despite the size of the living room, with its vaulted ceiling, it is made graciously liveable with well chosen furniture, a large Mahal Oriental rug, and ancestral portraits by Sully. The huge picture window commands a wonderful view of the lake, especially at sunset.

Mrs. Kistner has chosen "Chapel Bell" as the scene of a wedding reception. Calla, Easter and Eucharist lilies, with white gladiolii will be featured in arrangements against a background of traditional palms. The bride's table will be covered with a rare heirloom lace cloth, which has been in the Mixsell family over one hundred years. To complete the picture, there will be a bride's bouquet, and a tiered wedding cake.

The dressing tables, in each of the bedrooms in the wing, will have unusual flower arrangements. One will carry a pair of old lamps as flower vases, and the other will be centered with a gay potpourri arrangement, having a mysterious aroma. The screened veranda, opening from the latter bedroom, will feature whimsical flower arrangements in bird cages.

The Monterey-type home of Mr. and Mrs. J. Clagett Taylor on North Lake View Drive, presents a picture of quiet charm, with its exquisite color schemes providing a harmonious background for flowers and family heirlooms. The Colonial mantel will be centered with an arrangement of small citrus fruit, large grapes, and multi-colored croton leaves. It will be flanked by a pair of old blue Bristol vases with arrangements of deep rust snap dragons and podacarpus foliage. Another point of interest will the rare 18th century Hepplewhite serpentine chest of drawers with an arrangement of yellow and red gladiolii. The early American tables, at each end of the Victorian sofa, will have bouquets formally arranged of various types of foliage. The lake view veranda, forming an extension of the living room, will be gay with arrangements of gloriosa lilies, with their rich hues of red and yellow.

The dining room table will be enhanced by a Della Robbia wreath of foliage and fruit. The very attractive modern kitchen will be decorated effectively.

Next week the attractive features and flower arrangements for the homes of Dr. and Mrs. Weems, Mr. and Mrs. B. F. Williams, and "Rancho Margurita", the home of Mrs. Ellen Bee, will be detailed.

The block tickets for the "House to House Flower Show" are $2.00 each, and may be purchased from Garden Club members, or at the desk of the Sebring Cafe, from Mrs. Ramon Canto, ticket chairman.

The Kroger Grocery Chain, which has 2,400 stores but none in Florida, sells 22 million dollars worth of Florida citrus and produce per year.

X-CEL CHICK STARTER
FORTIFIED WITH VITAMIN B12 AND ANTIBIOTIC FEED SUPPLEMENT
• FEEDS
• SEEDS
• FERTILIZER
• BASIC SLAG
• CALCIUM NITRATE
• INSECTICIDES
JACKSON GRAIN CO. TAMPA X-CEL SINCE 1909 FLORIDA

Winter Guest Club News

Louie Divoll, Scribe
Week of Jan. 13, 1952

Activities at the Club are at a new high point. The shuffleboards are full from 10:00 A.M. until late evening. The events inside the Club House have full houses.

A potluck elimination tournament was carried out Saturday P.M. under the able supervision of Yvonne Beall. The original teams were decided by numbers drawn. Winners played winners until all were ousted, leaving Ira McLaren and Wilfred Smalley the successful team for the afternoon. They are still strutting their laurels.

Saturday evening a full house gathered for the program, which opened with community singing of Stephen Foster favorites followed by a duet by Mr. and Mrs. Newhouse. Mr. Heath introduced Dr. Edward Reisner who gave an interesting and humorous talk on "The Challenge of Growing Old." The program ended with a piano solo by Mrs. McCrea. Following the program a large crowd remained to participate in games.

Monday evening was equally entertaining and well attended. This program was opened by singing "America", then Mr. Oppy introduced Judge Rice of Anderson, South Carolina who chose the United Nations as his subject. Judge Rice entertained with a fund of humorous stories before attempting the serious subject.

A Hobby Show was held in the Club rooms Tuesday afternoon and evening. The quantity and quality of hand work exhibited caused amazement but proves that we winter guests do not play all the time. A large crowd attended both the afternoon and evening exhibits. Many exhibitors were present to explain or demonstrate their work to anyone interested.

Coming Events

Card party Thursday evening, prizes.

Dance, Friday evening. An amplifier has been added to help Ed's calling.

Saturday afternoon a shuffleboard Tournament.

Sunday afternoon the usual son fest.

Monday evening at 7:30 Mr. Maxson will show pictures he has taken in his travels.

There are now 432 members registered. Recent arrivals are:

Mr. and Mrs. Becket, Mr. and Mrs. Newhouse, Mr. and Mrs. Appelgren, Mr. and Mrs. Lippitt, Mr. and Mrs. Myers, Mr. and Mrs. Kerr, Mr. and Mrs. Limpert, Mr. and Mrs. Gehebach, Mr. and Mrs. Ginther, Mr. and Mrs. Betterly, Mr. and Mrs. Barnes, Mr. and Mrs. Tatum, Mr. and Mrs. Dice, Mr. and Mrs. Dickenson, Mr. and Mrs. Golden, Mr. and Mrs. Bigg, Dr. and Mrs. Woodward, Mrs. Helen Baker, Mrs. Buckingham, Mrs. Ratcliffe, Mrs. Fox, Mrs. Pratt, Mr. Lickel, Mr. Carpenter,, Mr. Volland, Mr. Strausser, and Mr. Gehlbach.

News Of Our Service People

Sgt. Billy Morrell from Camp Stewart, Ga., was at home last weekend with his parents, Mr. and Mrs. F. H. Morrell, prior to being transferred to New Jersey.

• • • •

Cpl. Henry D. Clark, son of Dr. and Mrs. A. R. Clark of Avon Park, who is now serving with the 4th Infantry Division in Germany, has been hospitalized in the 97th General Hospital in Frankfurt, due to an injured knee caused by a fall from a jeep. His parents report he is doing well.

• • • •

Sfc. Robert Anderson with the 6th Infantry in Berlin, Germany, and whose wife is a resident of Avon Park, was one member of a GI family reunion recently held in Germany. Four soldiers from the same farm home in Bowling Green — two brothers, their cousin and his uncle — met in Stuttgart for their first reunion in five years. They are stationed at widely-separated points in Germany, so it took a bit of arranging to get together, but they managed. The four soldiers were Cpl. Herley Albritton and Sgt. Thomas J. Albritton, the brothers; Sgt. Robert Albritton, the cousin; and Sfc Anderson, the uncle.

REPUBLICAN WOMAN'S CLUB MEETING

The Highlands County Republican Woman's Club met Friday night, January 18, at the Federated Clubs Building in Sebring, with the president, Mrs. Edith M. Grant, conducting the business session.

Miss Helen Manny, Vice President, conducted a hat-making contest, in which prizes were awarded to the following:

Mrs. S. J. Hall, Mrs. George M. Dickey, Mrs. G. S. Hodil and Mrs. Harry Kelly. Judges were John M. Rick, O. A. Axelson and Clarence Hoffman. Approximately fifty women attended the meeting, which ended with a social hour of fun and refreshments.

Personal Items

Mr. and Mrs. Ray Wells and Mrs. Bob Liner were in Tampa Wednesday of last week.

Mr. and Mrs. Ray Wells and son Stanley visited Francis Shockley in Venice on Thursday of last week.

Mrs. A. S. Collins of Headland, Ala., is the winter guest of her brother-in-law and sister, Mr. and Mrs. J. L. Collins.

Mr. and Mrs. W. J. McCarthy of Ingomar, Pa., near Pittsburgh, returned to Avon Park to spend their third winter season here.

Miss E. Schlenger of Newark, N.J., is the guest of Mr. and Mrs. Joseph J. Rosenberg. She arrived Monday to be here for a month.

Mr. and Mrs. Leo Neil of Midland, Mich., who are spending the winter in Orlando, were guests Friday of last week of Mr. and Mrs. G. S. Easton.

Mrs. Elwood Heitsman, of Wooster, Ohio, arrived Tuesday to open their home on Lake Lotela for a few weeks. Mrs. Heitsman is a sister of Mrs. A. S. Kinney.

Mr. and Mrs. C. F. Collins, of Dothan, Ala., returned to their home Saturday after a week's visit with Mr. and Mrs. J. L. Collins and Mr. and Mrs. S. J. Pendleton.

Mr. and Mrs. S. J. Pendleton, and Mr. and Mrs. A. B. Swinnie, visitors from Andrew, S.C., will visit Miami and Key West over the coming weekend.

B. H. Capwell left Tuesday for Corry, Pa. Mr. and Mrs. John Bennink of Corry will accompany him on his return early next week, to be the guests of the Capwell family for two months.

Mrs. E. Allen Martin, Mrs. L. W. Wicker, and Mrs. S. J. Pendleton attended the executive board meeting of the Orange Blossom Woman's Missionary Union held last week with the New Zion Church.

It is interesting to note that Mr. and Mrs. Louis W. Mellencamp, who recently purchased a house here, make the fourth family from Columbus, Ind., to acquire homes in the same neighborhood on South Highland Ave. The others are Mr. and Mrs. R. H. Gardner, Mr. and Mrs. H. K. Volland, and Mr. and Mrs. Harry Hill.

Webber College will present Brigadier General William E. Brougher, soldier, philosopher, and poet, as the Forum speaker on Wednesday, January 30. General Brougher's subject will be, "How Did We Get This Way; And What Are We Going To Do About It?" - a discussion of world conditions, stressing the Far East.

Registered at the Chamber of Commerce this week are: Mr. and Mrs. Erwin Beougher, staying at the Temple apartments; Sadie E. Robinson, staying at the Jacaranda Hotel; Mrs. Sidney Weir of Staten Island, N.Y.; Mr. and Mrs. E. H. Rentachler from Marion, Ohio; Mr. and Mrs. C. F. Barnes from Carthage, N.C.; and Mr. and Mrs. Earl R. Dice of Fort Wayne, Ind.

E. W. (Bob) Carpenter, who managed the B&B Super Market here a couple of years ago, and at that time was transferred to the Clearwater store, has been returned to Avon Park. He took over the management of the local store on Tuesday of this week. Mrs. Carpenter and family will move here February 1st. The Carpenters have a great many friends in Avon Park who will be glad to welcome them back.

SERMONETTE

Rev. Herbert D. Graetz
Union Congregational Church

The Sympathizing Tear

Jesus shed the sympathizing tear. His whole life may be summed up with one word **"Compassion"**. In all of his dealings with men he showed sympathy toward them. He let others criticise, condemn and hurl stones. His great concern was to discover and understand the basic causes underlying twisted and unfortunate lives. After which he patiently untangled the web of circumstances to get at the heart of the personal difficulties.

Recently there came to my attention the case of a man who had been maligned unmercifully because of his insobriety. When all the facts were in, it was revealed that he was seeking relief from intense suffering caused by a malignant tumor. Unkindness, as a rule, roots itself in ignorance. Take the story of the Scottish professor who directed one of his students to stand up and read. The lad stood up, holding the book in the left hand. "Hold the book in the other hand", exclaimed the professor. The student didn't obey. "Do you hear me, sir?" thundered the professor. The student stopped reading and bowed his head. Whereupon the professor shouted at him. Then the lad held up his right arm disclosing the fact that the hand had been cut off.

Of course, one would retort, the poor professor didn't know about the lad's unfortunate handicap. True! But isn't that precisely the situation that most of us are in with regard to the misfortune of others. We just don't know! If we did, we would be apt to be more sympathetic and less ready to let fly a cruel and ugly remark.

DEFEND RELIGIOUS FREEDOM IN AMERICA

Seventh-day Adventist church members here will devote a part of the Saturday morning service January 26 to the consideration of ways by which laymen can help to defend religious freedom in America, according to J. R. Young, pastor of the local church.

Attention will be called to recent threats to this liberty as seen in the appointment of an ambassador to the Vatican, revival of Sunday laws, the Green River Ordinance prohibiting sale of gospel literature, and other developments. Dr. C. J. Larsen, religious liberty secretary for the church, will explain procedures freedom-loving citizens should follow to make their opinions and wishes known to their congressmen.

Church members will be asked to send subscriptions for **Liberty** magazine to judges, lawmakers, teachers, ministers and other leaders of the nation, to bring to their attention current issues which involve the American principle of separation of church and state. Since it was launched in 1906 as the **American Sentinel**, **Liberty** magazine has been devoted to the preservation of the religious and civil liberties guaranteed by the Constitution of the United States.

Over 5,000 Florida Future Farmers representing 143 chapters in the state are planning to attend the 1952 Florida State Fair on Future Farmers Day, Saturday February 9. All will be guests of the Fair management.

10% REDUCTION
ON ALL
Floor and Table Lamps
Weekley Cut Price Furniture Company
AVON PARK PHONE 210

STEPHENSON FUNERAL HOME
AVON PARK PHONE 222
Stephenson Service is Instantly Available
Yes, you can always depend upon Stephenson Service.
For Stephenson Service is Safe . . . and instantly available in time of need.
That is the reputation gained in over 23 Years of Service in this section.
For Dependable Service . . . Always Call Stephenson.

New Cherry Treat
Enjoy the sweetest, juiciest, plumpest, deep-dark cherries in this new Lady Borden ice cream treat. An appetite thrill for all your family. In the round Burgundy package where you see the Borden Ice Cream sign. Also Vanilla, Chocolate and Strawberry, as always.
LADY BORDEN
Lorraine Cherry
ICE CREAM

Special Prices on Rare Camellias
Pink Perfection — Ruben
Prof. Sargent — Alba Plena
Mrs. Chas. Cobb — Monarch
Cardinal Richelieu — Ana Bella
MANY OF THESE PLANTS HAVE BUDS
90c to $4.00
J. A. Johnson Nursery
14 EAST PLEASANT STREET

NOTICE
A two party system and a Republican Primary can be established in Florida, if all voters dissatisfied with present political conditions will register,
REPUBLICAN
Republican Mens Club of Highland Co.

Clubs - - Social Activities - - Personal Items

Society Editor
Yula Fisher
PHONE 54



MISS HELEN D. KNOWLES

Miss Helen Knowles To Wed Sgt. Young

Mr. and Mrs. Alvin O. Knowles have announced the engagement and approaching marriage of their daughter, Miss Helen Dorris Knowles, to Sgt. Robert Donald Young, USAF, son of Mr. and Mrs. David W. Young, of Anniston, Ala.

Miss Knowles was graduated from Avon Park High School with honors. She is presently employed as secretary at the Barnett Bank of Avon Park.

Sergeant Young attended high school in Anniston and following his graduation enlisted in the United States Air Force. He is now completing a four-year service, and is stationed at present at the Avon Park Bombing Range.

The wedding will take place at 5 o'clock Sunday afternoon, February 10, at the First Methodist Church, Avon Park.

Immediately after the ceremony, a reception will be held at the home of the bride's aunt, Mrs. H. E. Barker, on East Bell St.

Garden Ramble To Be January 13

For the pleasure of our many winter visitors, the Founder's Circle of the Avon Park Garden Club has arranged a Garden Ramble for Thursday, Jan. 31, beginning at 2:30 P.M.

Guests will assemble in the garden of the Jacaranda Hotel where they will be met by Garden Club members who will conduct the tour. Transportation will be furnished for those who need it.

Gardens opened for the afternoon will be: Mrs. W. H. Warren's attractively arranged town garden; Mrs. Earl Hiatt's terraced garden of rare camellias; Mrs. H. C. Wright, Pinecrest, with Lake Letela forming a background for tropical plantings; Mrs. L. D. McGibeney, showing Hollyhurst's beautiful old trees and shrubs; Mrs. Paul Garber's collection of rare camellias and hybrid hibiscus. Refreshments will be served here.

This is an excellent opportunity for Avon Park's winter guests to visit these lovely gardens and to enjoy the hospitality of Garden Club members. There are no charges for the tour.

Sebring Rebekahs Initiated Here

Three new members for the Sebring lodge were initiated by the Eleanor Seaverns Rebekah Lodge No. 65 at its regular meeting Monday night. Those initiated were Mrs. Irma Fitzsimmons, Mrs. Ruth Warren, and Mrs. Elaine McKenzie.

A number of out-of-town guests attended this meeting: Minnie Day of Prairie Creek, Ind.; Margaret Virts of West Virginia; Blanche Smith of Bushnell, Ill.; E. Armstrong, Potomac, Mich.; Martha M. Fitzsimmons, Geneseo, N.Y.; Sarah Hasler, Mt. Morris, N.Y.; Emma Freed and Mrs. E. A. Foster, both of Homerwood, Pa.; and Corinne Barnes, Pullman, Mich.

Six visitors from the Sebring Rebekah Lodge No. 28 and 18 members of the Eleanor Seaverns lodge were present.

Refreshments were served at the close of the meeting.

Orange Blossom Association To Meet

The First Baptist Church of Lake Placid is to be host to the Woman's Mission Union of the Orange Blossom Association on Monday, January 28. The program will begin at 10 A.M., and lunch-eon will be served at the church at noon.

A special feature of the meeting will be an address by Miss Elizabeth Province of Jacksonville, state Young People's Director for Florida Baptist churches.

The Orange Blossom Association includes Highlands County, and portions of Polk and Hardee counties, and embraces some 26 churches.

All W.M.U. members are urged to attend this meeting.

—See you IN CHURCH Sunday—

Jackson Circle January Meeting

Jackson Circle No. 2, W.S.C.S., of the First Methodist Church met at the home of Mrs. L. H. Brodie on Tuesday, January 15. Twelve members and two guests were present.

The meeting was opened by devotionals, led by Mrs. Charles Harris, the topic being "Faith", based on the 7th chapter of Matthew. A review of the Gospels of Matthew, Mark, and Luke was splendidly given by Mrs. T. H. Maxwell.

The business of the meeting was conducted by the leader, with Mrs. V. L. Purdy acting as secretary in the absence of Mrs. Riffle, who was detained by reason of her husband's illness. Provisions were made for treats for the junior choir for the month of January and also for flowers for the altar. Announcements were made of the coming bookmobile and the humorous lecture by Dr. Bayley on Wednesday and Thursday, and of the regular church activities.

The hostess served tea and delicious cocoanut cake in the form of snowballs to the following:

Mesdames Charles Harris, F. Bayley, L. H. Brodie, J. Henderson, Hougaboom, H. Jackson, E. Jackson, L. Kirkwood, A. Lajstreu, H. S. Smalley, V. L. Purdy, O. C. Wilkes, T. H. Maxwell, and Ethredge.

The February meeting will be at the home of Mrs. F. Bayley.

Party Celebrates Eighth Birthday

On January 18, at the home of Mr. and Mrs. Earl Sharpe, 418 E. State Street, a party honoring their son, Eddie, on his eighth birthday was held.

The breezeway was decorated with red, white, and blue streamers and multi-colored balloons. The table was centered with the traditional birthday cake surrounded by pastel-colored baskets filled with bubble gum and candies, which were given as favors. As additional favors, each girl received a small hand mirror, and each boy a slingshot.

Games were played and group pictures were taken by Mr. Sharpe, after which refreshments of cake, ice cream, cobklas, and punch were served.

Those assisting Mrs. Sharpe were Mrs. Wini Delaney, Mrs. Elaine Wells, Mrs. Garland Kelly and Mrs. Mary Durden.

Those attending the party were: Jo Ann Kelly, Karen Delaney, Mike, Sherry, and Kim Wells, Mary Ann and Bobby Durden, Linda Smith, Nancy Coleman, Vicki Carter, Janice Ellis, David and Larry Wray, David Collyer, Tom Bass, Stancil Arnold, Kirk Purdee, Mike Giddens, and Tommy Sharpe.

Bertha Smith Circle Meeting

Mrs. Forrest Johnson and Mrs. S. J. Pendleton were hostesses to the Bertha Smith Circle of the First Baptist Church Monday evening at 7:30 o'clock, at the home of Mrs. Pendleton.

In the absence of the chairman, Mrs. Leamon Kelley, the co-chairman, Mrs. Glenn Leverette, presided over the business session. Good reports were given by the chairmen of the standing committees and two new members were welcomed into the circle — Mrs. Willis Robinson and Mrs. Wilton Johnson.

Mrs. Pendleton, circle teacher, led the Bible study from the fourth chapter of St. John's Gospel.

After the meeting, a social hour was enjoyed. The hostesses served sandwiches and orange juice to the following:

Mrs. Glenn Leverette, Mrs. H. H. Rhiner, Mrs. Willis Robinson, Mrs. S. A. King, Mrs. Wilton Johnson, Mrs. John D. Turner, Mrs. R. P. Delaney, Jr., Mrs. R. C. Adams, and Mrs. Edward E. Sharpe.

Berean Sunday School Class Meets

The Berean Sunday School Class held its monthly meeting Tuesday, Jan. 22, at the home of Mrs. B. F. Camp, Sr.

Members present were Mrs. R. H. Lawhon, teacher, Mrs. Gladys Smith, Mrs. Evelyn Stimson, Mrs. W. W. Wingfield, and the hostess.

New members who were welcomed into the class were: Mrs. Will Bennett, Mrs. Logan, Mrs. M. L. Caffee, and Mrs. Lucretia Jackson, the mother of Mrs. Camp.

Following the business session, Mrs. W. W. Wingfield presented the Bible and thought lesson.

Refreshments of cake and hot chocolate were served at the close of the meeting by the hostess, assisted by her mother.

The teacher and members of this class wish to extend to anyone of this age group a welcome to become a member.

Fay Taylor Circle Meeting

The Fay Taylor Circle of the First Baptist Church met at the home of Mrs. R. H. Lawhon on Tuesday, January 15.

Mrs. T. M. Weekley opened the meeting with prayer, after which all members repeated John 3:16 in unison. After a short business session, Mrs. Lawhon taught the 24th chapter of Acts.

The circle will meet with Mrs. Weekley in February.

At the close of the meeting, the hostess served fresh strawberry tarts topped with whipped cream, and coffee.

Present: Mrs. Jerry O'Hern, Mrs. Hopkins, Mrs. Lena Clements, Mrs. B. F. Martin, Mrs. J. H. Hinkle, Mrs. T. M. Weekley, Mrs. L. D. McGiboney, Mrs. Asher, Mrs. R. L. Waters, Mrs. B. F. Camp, Mrs. E. A. Martin, Mrs. Bean, Mrs. Preston Arnold, Mrs. R. R. King, Sr., and Mrs. R. H. Lawhon.

Donny Whitcomb's Sixth Birthday

The sixth birthday of Donny Whitcomb, son of Mr. and Mrs. M. G. Whitcomb, was celebrated with a party at the Kay Whitcomb Kindergarten last Friday morning, January 18. His guests were his young classmates.

The children enjoyed playing musical games inside the schoolroom, with Mrs. Margaret Duggan, kindergarten pianist, leading. A number of outdoor games were also played, and photographs were taken.

Favors were red toy cars and bubble-blowing sets.

Birthday cake and ice cream were served.

Those present at the party were: Donny Whitcomb, Morris Adams, Lynda Shepherd, Lanse Padget, Jack Lyle, Devorah Reddick, Barbara Jean Bigbie, Vaunda Bennett, Patty Beth Hahn, Bruce King, Jan Adams, Georgiann Godwin, Sharon Lee, Dickie Ferguson, Dennis Felknor, Sonny Thompson, Tommy and Billy Thomas, and Spencer Hinkle.

Woman's Club Card Party A Success

The benefit card party given by the Avon Park Woman's Club is reported to have been a successful and pleasant social affair.

There were 29 tables of bridge and canasta, with a beautiful camellia given for high score at each table.

Bridge prizes were won by the following; first, Mrs. Pratt; second, Mrs. Harry Rebman. First prize at canasta was won by Mrs. Wm. J. Heim; second, by Mrs. Ina Seifert.

Mrs. Charles Hindman won the door prize.

The chairman for the party wishes to take this opportunity to thank one and all who helped in any way to make this party a success.

Eldred Bass Weds East Coast Girl

Miss Lahoma Lewis, daughter of Mr. and Mrs. Bert Lewis of Fort Lauderdale, became the wife of Corporal Vernon E. Bass, son of Mr. and Mrs. Vernon C. Bass of Avon Park, last Saturday, January 19. The marriage was solemnized in the Presbyterian church of Fort Lauderdale at 6:00 o'clock Saturday evening, with the Rev. Love, pastor, officiating at the double-ring ceremony.

Mr. and Mrs. Vernon C. Bass attended the wedding.

Cpl and Mrs. Bass arrived in Avon Park Wednesday to visit the bridegroom's parents for a few days. They will make their home in Miami. Corporal Bass being stationed at the Air Force base there.

Mrs. Mark Smith Circle Hostess

The Helen Hays Circle of the First Baptist Church met with Mrs. Mark Smith at 10 o'clock Wednesday morning.

Mrs. C. R. Wingfield, circle chairman, presided. After the business session, Mrs. L. W. Wicker led the Bible discussion based on the 24th chapter of the book of Acts.

During the social hour the hostess served cake and coffee.

Present were: Mrs. Paul McFarland, Mrs. Willie Reddick, Mrs. Clair Stimson, Mrs. L. W. Wicker, Mrs. Harold Guerndt, Mrs. Bob Douglas, Mrs. C. R. Wingfield, and Mrs. J. A. Dean.

REPUBLICANS ATTENTION

Many good citizens have been wishing for a two-party system in Florida, the time is now ripe, so strike while the iron is hot. Change your registeration to Republican and we will give you a primary this year. We need good men to help save our country. Act at once.

Highlands County
Republican Men's Club

Robinson - Register Vows Exchanged

Miss Imogene Robinson, daughter of Mr. and Mrs. R. M. Robinson of this city, became the bride of Ronald Register, son of Mr. and Mrs. Lester Register of Adair, Georgia, on Tuesday, January 15, at the Church of God, with the Rev. Roy C. Miller officiating.

Baskets of white gladiolii and an arch decorated with white gladiolii and fern formed a background for the simple but impressive ceremony.

A program of nuptial music was presented by Mrs. Roy C. Miller, vocalist, accompanied by Miss Jacqueline Landress, pianist.

The bride wore a suit of light blue with navy accessories. She carried a white Bible covered with white carnations, showered with white ribbon streamers.

Miss Betty Clark and Miss Jeanette Leal were the bride's attendants. Miss Marie Miller was flower girl.

James Johnson served as best man. The Rev. Carl Gold was groomsman.

Mrs. Register attended public school in Georgia, later the Avon Park High School, where she was enrolled as a senior prior to her marriage.

The couple will make their home in Moultrie, Georgia, where Mr. Register is employed.

BPW Meeting Monday Night

The Business Women's Club met Monday night in the Florida Power Corporation's customers' room.

The business meeting was followed by bridge and canasta play.

Refreshments of pie and coffee were served by the hostesses, Tommie Hall and Allie Cain.

Present were: Estelle McGinnis, Sarah Sellers, Mary King, Margie Capwell, Clara McCreary, Emma Bussard, Edna Mae Cox, Ethel Williamson, Neva Atherton, Ann Wilhite, Vera Sellers, Suzanne Wing, Eileen Babcock, Ethel Redd, Clara Bigbie, Mattie Tompkins, Millie Pearson, Rosemary Cason, Chloe Lookhoff.

Mayor to Speak At Woman's Club

Mayor Wiley Sauls, Jr., will speak on City government at the meeting of the Woman's Club next Friday afternoon, at 3:00 o'clock, in the Palm Room of the Jacaranda Hotel.

The program, which will include songs by Mrs. John P. Garber, Jr., will be presented by the Junior Woman's Club.

The club's executive board will meet the preceding Wednesday, January 30, 3:00 P.M., at the home of the president, Mrs. Samuel Norris, 17 E. Church St.

WINTER GUEST NIGHT AT CONGREGATIONAL CHURCH

Winter guests in Avon Park and vicinity will be honored at a special service in the Union Congregational Church on Sunday evening at 7:30 o'clock. The Women's Chorus of the Winter Guest Club, directed by Mr. Ira McKinney, will sing. Mrs. Wolverton will be at the organ. Mr. Fred Simcox will lead the singing of old-fashioned gospel hymns. Mrs. Sylvia Bock will bring one of her inimitable readings. Mr. James Oppey, president of the Winter Guest Club, and Rev. Herbert D. Graetz, pastor of the church, will be the speakers.

The newly installed stained glass cross in the steeple, and the nativity window in the chancel will be lighted for this service. The public is cordially invited to attend.

Marineland, on Florida's east coast, is the top piscatorial display of the state.

He who thinks for himself, and rarely imitates, is a free man. — Frederick G. Klopstock.

Births

(The following births all occurred at Walker Memorial Sanitarium and Hospital.)

To Mr. and Mrs. Abraham Jacob Kahn, of Sebring, a daughter, Elizabeth Leah, born January 17. Birth weight was 6 pounds.

• • •

To Mr. and Mrs. Berry Garvitte, a daughter, Frances Sue, born January 17. Birth weight was 6 pounds.

• • • •

To Mr. and Mrs. Perry Wilson of Frostproof, a son, Roger Grady, born January 18. Birth weight was 8 pounds.

• • • •

To Mr. and Mrs. Charles Stokely Warrington, a son, James Porter, born January 19. Birth weight was 9 pounds 4 ounces.

• • • •

To Mr. and Mrs. Hiram Lee Swain of Stuart, a daughter, Martha Leigh, born January 19. Birth weight was 5 pounds 8 ounces.

• • • •

To Mr. and Mrs. Henry Vernon Duncan of Lake Placid, a son, Robert Vernon, born January 21. Birth weight was 6 pounds.

Rainbow Springs in Marion County has been selected as the site for shooting a U.S. Treasury Department film on southern bass fishing. The State Game and Fresh Water Fish Department will cooperate in making the film.

NOTICE

The Junior Woman's Club has postponed its bake sale, originally scheduled for this week, until Friday, February 1. The sale will be held on the Mall and will begin at 9:00 A.M.

CLASSIFIED ADS SMALL COST BIG RESULTS

AVON PARK
Automatic Laundry
"BENDIX"
WE ARE NOW EQUIPPED TO GIVE COMPLETE
Washing & Drying
SERVICE
PHONE 302W
8 SOUTH LAKE AVENUE

HARRIS DRY CLEANERS
ARCADIA LAUNDRY
Alterations and Dressmaking
All Cleaning Insured Against Fire and Theft.
Phone 52
9 So. Forest Ave.

Keep Away from the Hot Stove—Take Your Family to the
Avon Park Cafe And Dining Room
Sunday Dinner
Chilled Tomato Juice or Home-made Vegetable Soup
Pineapple and Cottage Cheese Salad
Celery, Olives and Sweet Mixed Pickles
Choice of
ROAST TOM TURKEY
with Old-fashioned Dressing and Cranberry Sauce
FRIED SHRIMP OR SCALLOPS
with Tartare Sauce
GRILLED PORK CHOPS
VEGETABLES
Mashed or French Fried Potatoes
Green String Beans
Hot Rolls and Butter Coffee or Iced Tea
Gorgeous Custard Pudding or Ice Cream
Price—$1.00
Also Dinners at 80c, 60c, and 75c
CALL 303 FOR RESERVATIONS
AIR CONDITIONED

WEEK-END SPECIALS
CITY MARKET
F.R.O.G. FOOD STORES
IS THE STORE FOR YOU IN '52

DINTY MOORE Beef Stew 56c
Lge. Trend 2 pkgs. 37c
LIBBYS Catchup 23c
LIBBYS CORNED Beef Hash 39c
Lykes Chili WITH BEANS 35c
LIBBYS CUT Green Beans 24c
Mexicorn 21c
ROBINHOOD FLOUR

GRADE "A" MED. CARTON EGGS 47c
SUGAR, 5 lbs. 46c
FRESH BONELESS PORK ROAST, lb. 49c
BANANAS, 2 lbs. 19c
CORN KING SLICED BACON, lb. 39c
PICNIC HAMS lb. 39c

Beechnut Strained Baby Foods, 3 jars .25
½ pt. Pompeian Olive Oil .37
Armour's Vienna Sausage .23
Morton's Salt .09
Bakerite, 3 lbs. .83
Argo Gloss Starch, 2 for .15
Ajax Cleanser, 2 for .25
Personal Ivory Soap, 3 for .19
Medium Ivory Soap, 3 for .27
Large Ivory Soap, 2 for .29
Bath Sweetheart Soap, 2 for .25
Dial Complexion Soap, 2 for .27
Large Vel .27
X-Pert Cake Mixes .25
Lipton's Soups, 3 for .27
¼ lb. Tetley Tea .29
Lb. Sunshine Krispy Crackers .27
Large Ivory Flakes .27

Quantity Rights Reserved



THE SLENDER CLASSIC
is finely detailed for slender height
$10.95
Guaranteed by Good Housekeeping
Other Martha Manning Dresses in Petite and Half-Size from $8.95
Martha Manning
ILLUSION HALF-SIZE DRESSES
Black cord piping edges the collar, sleeves and front opening of this graceful shirtwaist ... dressed up for any hour of your busy day.
Blue, Pink or Violet with White; White with Black 100 Denier crepe. Sizes 14½ to 22½.
WARD'S
Department Store
Air Conditioned.



SEN. SPESSARD L. HOLLAND

Holland Announces For Reelection

Bartow — U. S. Senator Spessard L. Holland announced this week he will be a candidate for re-election in the Spring primaries.

"I am humbly grateful to the people of Florida for the high honor of representing them in the United States Senate, and I sincerely hope that I may be accorded the privilege of continuing to serve them and the Nation," Holland declared, adding that he had tried faithfully to represent the viewpoint of the Florida people.

"At all times, I have placed first the welfare of the general public rather than the demands of pressure groups, and have endeavored to perform my duties in such a way as to preserve our traditional American way of life," the State's Senior Senator continued. "I selected my committee appointments so that, while serving the Nation, I would be able to give maximum service to all Florida."

He praised the teamwork of the Florida delegation and said the unity of its members had produced good results for the state.

As he often has on the Senate floor, Holland sharply rebuked the "extreme left wingers who have persistently tried to engulf the United States with creeping Socialism under proposals such as the Brannan Farm Plan, Compulsory Health Insurance, and FEPC." "I have in the past opposed these and similar proposals, and will continue to do so with all my strength," he explained.

"I regard it as a continuing responsibility of Congress to do all within our power, by investigations and otherwise, to unearth corruption and loose practices in government, and to insist upon a return to greater simplicity, honesty, and efficiency," he added.

Holland has been a constant foe of governmental waste and was in the last session a leader in the move which whacked about $5,000,000,000 off the administration's request for additional taxes. Similarly, in each session, he has opposed extravagant spending by voting dozens of economy votes to reduce appropriations.

Himself a decorated combat veteran of World War I and the father of two fighting men in World War II, Holland has been a vigorous advocate of strong national defense and particularly attentive to veterans' legislation and problems ever since he has been in public life. Though steadfastly refusing to follow the Truman Administration on its more radical proposals, he has generally supported the bi-partisan foreign policy.

Part of Holland's effectiveness for Florida in the Senate stems from the fact that he is thoroughly experienced in all three branches of government - the judicial as Polk County Judge, the executive as wartime governor of the state from 1941 to 1945, and the legislative as State and United States Senator.

His record of being present and voting is 99 percent for the last three years, and is the best in the Senate. In party matters in the Senate, Holland is a member of the Democratic Steering Committee.

State-wide campaign offices for Holland will be opened soon in Bartow. He designated Ralph Davis, his Executive Secretary, as campaign treasurer and the Florida National Bank at Bartow as his official depository.

PREDICTS BILLION DOLLAR TOURIST YEAR

Florida visitors will be more economy-minded this year but they will still bring more than a billion dollars to the state if the pace set last year continues.

This is the opinion of Marvin L. Holloway, manager of the Tampa Motor Club, which serves 17 counties. He noted that winter sunshine seekers today favor a mobile vacation which fits into a limited travel budget. They visit more places, remain in each place a shorter period of time.

Holloway said his organization served 28,950 visiting AAA members in 1951 — 18 percent more than 1950. The Motor Club manager said income from last year's visitors amounted to about $855 million.

If the percentage of increase holds true in 1952, Holloway predicts tourist dollars will easily top the billion mark.

U. S. Must Build Civil Defense

RURAL AMERICA HAS IMPORTANT PART IN PROTECTING HOME FRONT

(This is the second of a series of articles on civil defense, based on the booklet "This Is Civil Defense" prepared by the Federal Civil Defense Administration. It may be obtained from the Superintendent of Documents, Government Printing Office, Washington, D. C. for ten cents.)

By MILLARD CALDWELL
Federal Civil Defense Administrator

Even if forewarned of war, our armed forces cannot prevent attack, for there is no sure way of keeping enemy planes from getting through our defenses.

The enemy's first objective would be to upset the war efforts of the civilian population, as well as to destroy property and to kill and injure people. His aim would be to make you quit, leave your jobs, desert your homes and start panic among you. Panic can take a tremendous toll of lives. It also can bring production to a stand-still.

It is the task of the civil defense to organize and train millions of Americans so that each one will be prepared to render the best protective service at the moment it is needed.

Your aim should be to accept that training so that you will know how to rescue the trapped and injured, know how to work with volunteer fire-fighting units, know how to prevent panic and know how to perform any of the specific duties of civil defense, particularly those you have indicated, in your training, that you are best qualified to do.

There are ways to save thousands of people from the effects of blast, radioactivity and heat from the atomic bomb. There are ways to take shelter, to rescue the trapped and injured, and ways to cut fire loses to a minimum. Organized civil defense can do those things.

The atomic bomb is too expensive to use purposely on a farm community. However, this relative freedom from attack only adds to the responsibility of the people who live in such areas. Civilians away from the target area will be better able, mentally and physically, to cope with situations of disaster.

Farm People Equipped

With cars, trucks and tractors available, farm people are well equipped to aid any stricken area within their reach. Mobile support, rescue and evacuation work are phases of civil defense that rural folk are especially qualified to do. To do any of them without confusion and delay, you must be organized and trained.

It is imperative that farm families learn about biological warfare and how to watch for it. While you are protecting your family and your livestock from infections and your crops from infestations, you are cooperating with the civil defense program.

There are ways of keeping disease from spreading, and of protecting our food and water supplies. Civil defense, working with existing health agencies and physicians, attends to that job.

We should be prepared to cope with poison gases. And we can be, for there are good defenses against them. There are ways of sharply reducing loses from gas attacks, and civil defense provides the best answers.

Civil defense services are organized to bring in help from outside, and to get a stricken city back into working order in the shortest possible time. It provides food, shelter and medical care for victims of attack.

Defense Takes Planning

Civil defense takes planning, organization, and a lot of hard work. There are jobs for you. Find out where you can serve your family, your community and yourself the best. Then volunteer for the work you are best suited to do.

Civil defense cannot protect every life and every home, but it will save thousands of lives—maybe your life or the life of someone dear to you.

(The next article will discuss what would happen if an A-bomb fell on your city without civil defense.)

"Alice in Orangeland" Theme for 1952 Citrus Exposition



The "queenly" touch is put to one of the foundation figures for the "Alice in Orangeland" presentation during the 1952 Florida Citrus Exposition at Winter Haven, Feb. 18-23. Carolyn Stroup of West Palm Beach, left, queen of the 1951 show, is shown assisting Alice Sullivan of Bartow, named theme girl for the Exposition, in arranging the dress of one of the characters to be used to portray the growth and value of citrus in Florida.

THEY'RE OFF FOR THE FAIR



For real down-to-earth, homespun humor, none can dish it out like the lovable comedy team of Myrt and Gert. Here Gert is all set for a burro-buggy ride. Myrt doesn't show in the picture, but you can bet she will be with her big sister at the 1952 Florida State Fair in Tampa, Feb. 5 to 16.

Information On Social Security

More than ever before social security is now a family insurance program, according to W. E. Arnold, manager of the Lakeland Social Security office.

Pointing to the important changes Congress made in the law in 1950, he stated that four of these changes have special bearing on the family features of Federal old-age and survivors insurance.

Wives of insured workers may now draw social security payments regardless of their age if they have at least one of the workers' minor children in their care. Before the 1950 amendments, wives could receive payments only if they were 65 years old or over.

The men got a break through the amendments which was not there before, because now dependent husbands and dependent widowers are eligible for benefits based on their working wives' wages in many instances.

Heretofore, according to Mr. Arnold, children could not draw payments on their mothers' earnings under social security if their fathers were living with or supporting the children. This is no longer true. A child whose mother was working regularly during the few years before her death is now eligible to receive payments based on its mother's work.

The fourth change made by Congress which affects social security as a family insurance was to greatly increase the benefits payable to dependent parents. This step makes the payments a more substantial item in the income of the parents, thereby permitting social security to be a greater bulwark against economic insecurity.

For further information tune in to Radio Station WJCM on Wednesday, January 23, 1952, at 1:05 P.M. for "Your New Social Security", or write to the Social Security Administration, 807 Marble Arcade, Lakeland, Fla.

Soil Conservation News

By Sam Polston

In the Highlands Soil Conservation District during 1951, about 25,000 pounds of Hairy Indigo was harvested, enough seed to plant 5,000 acres of cover crop in citrus groves or plant in improved pasture grass. About 160,000 bushels of pangola grass stolons were harvested, enough to plant 10,000 acres of improved pasture.

During 1951, enough grass and legume seed and grass sprigs have been harvested in Florida's 53 Soil Conservation Districts, to plant four hundred thousand acres of new grass-legume pasture, according to H. B. Helms, Assistant State Conservationist, U. S. Soil Conservation Service.

Based on present market prices this seed is valued at more than four and one-half million dollars and represents an increase of one and one-half million dollars over the 1950 harvest.

Over one million five hundred thousand pounds of improved grasses such as Pensocola Bahai, Argentine Bahia, and Common Bahia have been harvested. This is an increase of 400,000 pounds over improved grass seed harvested in 1950.

In addition to the total figure of grass seed produced, two million five hundred thousand bushels of grass sprigs of Pangola and Coastal Bermuda have been harvested for planting new pastures, Helms stated.

The reported production of legume seed on Florida farms in Soil Conservation Districts includes five and one-half million pounds of Blue Lupine, over 700,000 pounds of Hairy Indigo and 250,000 pounds of Crimson Clover. These three valuable soil building crops have been introduced to Florida agriculture in comparatively recent years.

Hialeah Race Course recorded the biggest crowd of sight-seers in its history when an estimated 4,000 Christmas Day visitors mailed 8,000 on-the-scene postcards.



JIMMY TOMLINSON

TO RECEIVE DEGREES FROM UNIVERSITY OF FLORIDA

Robert Taylor Keller of Avon Park will receive the degree of bachelor of mechanical engineering at the mid-year commencement exercises of the University of Florida, Gainesville, on Saturday, February 2.

There will be two graduates from Sebring: Harold Woster Long, bachelor of science in agriculture, and Jerald Conrad Luther, bachelor of arts in education.

The commencement is slated for 8:00 P.M. in the Florida gymnasium. The President's reception in the home of Dr. and Mrs. J. Hillis Miller for graduating seniors and their families will be from 4:00 to 6:00 P.M. Saturday.

Individuality is everywhere to be spared and respected as the root of everything good. — Jean Paul Richter.

Fraternity Honors Local Student

Jimmy Tomlinson of Avon Park was recently elected president of Chi Phi Fraternity at the University of Florida. Chi Phi is a national fraternity.

The university adviser to student organizations, H. K. Mc Clelland, in a letter notifying Jimmy's parents, Mr. and Mrs. J. N. Tomlinson, of his election, wrote: "This is one of the highest honors a fraternity can bestow on any of its members and bespeaks the esteem and respect with which he is regarded by his brothers in the fraternity."

Jimmy, who graduated from Avon Park High School in June, 1948, is a senior student at the university. He expects to receive his B.S.B.A. (bachelor of science in business administration) degree this June. He plans to study law after receiving his degree.

—See you IN CHURCH Sunday—

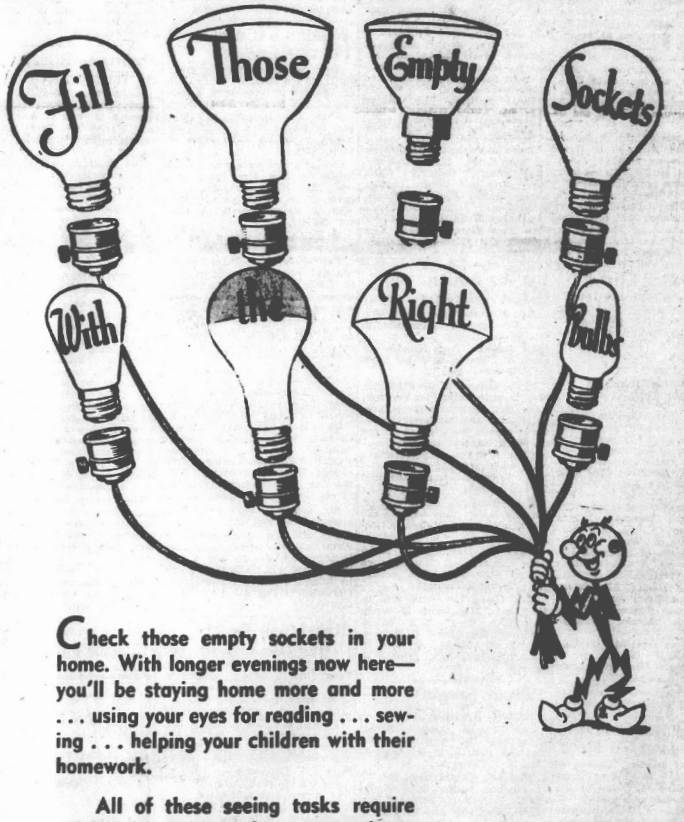

Check those empty sockets in your home. With longer evenings now here—you'll be staying home more and more . . . using your eyes for reading . . . sewing . . . helping your children with their homework.

All of these seeing tasks require good lighting, so . . . be sure your home has plenty of the right size lamp bulbs in the right places.

SEE YOUR LAMP DEALER TODAY!

G. F. Woodham, Manager

FLORIDA POWER CORPORATION

A Lecture on Christian Science

Entitled

Christian Science: The Pathway of Light

by

Margaret Morrison, C.S., of Boston, Massachusetts

Member of the Board of Lectureship of The Mother Church, The First Church of Christ, Scientist, in Boston, Massachusetts

The lecturer spoke substantially as follows:

My friends, have you ever followed the unfolding pathway of light in our material world, watching it grow in brightness, from the cave man groping in the darkness to the amazing brilliance of today? Has it ever occurred to you that the facilities for lighting have increased with increased spiritual enlightenment? Since the advent of Christian Science over three quarters of a century ago, when shackles began to be stricken from the human mind, that so-called mind has found within its own realm undreamed-of ways and means of bringing light to its world in an increasing measure of beauty and usefulness. Following the teachings of the Bible, Christian Science is proving light to be, in reality, not a vitalizing property of matter, but a quality of Spirit; in other words, spiritual understanding. When the human mind is governed by hatred, greed, selfishness, lust for power, all the things that make for war, the people sit in darkness. This darkness of fear and hate makes for material darkness and results in what has recently been called a "black-out." Does this not indicate that light in its true nature and origin does not depend on matter, but Spirit?

The first command from God given in the Bible is, "Let there be light," and the record reads, "There was light." It further states that "God saw the light, that it was good." In this light that God saw as good the entire creation of God was seen to be good and very good. But in the second chapter of Genesis we are told that there went up a "mist from the earth, and watered the whole face of the ground." Thus the light pronounced by God as good, in which all creation is seen as good, became obscured, and men began to walk in darkness instead of in light. They began to have obscured and perverted beliefs about God and His creation, instead of true ideas and right concepts.

However, there are to be found throughout the Bible records of inspiring experiences when the light of the true knowledge of God shone through the mist and delivered the children of men from their idolatry, dangers, and difficulties. These experiences are traced in the history of the people of that time, their leaders, and their prophets, even unto the coming of Jesus of Nazareth, who so exemplified that light that he became Jesus the Christ, the Wayshower of salvation to mankind. He said, "I am the light of the world: he that followeth me shall not walk in darkness, but shall have the light of life," and again, "I am come a light into the world, that whosoever believeth on me should not abide in darkness."

For several hundred years after the ascension of Jesus his followers walked in that light of Truth and were enabled to carry on his work, healing the sick and sinning and raising the dead. But again the mist of materialism obscured the light, and only glimpses of it were caught by those who sought for Truth in the way pointed out by Christ Jesus. But, however much the light may be obscured for individuals or for nations, for moments or for centuries, the light of Truth and Love is never for one instant extinguished. It shines everlastingly and uninterruptedly. And today Christian Science has come, a light into the world, and whosoever follows, understands, and obeys its teachings shall not walk in darkness, in trouble and fear, but shall have the light of Life, of Love and harmony.

Light is law, and, just as so-called material light dispels darkness, so the light of spiritual understanding dispels the darkness and ignorance of materialism that which is called matter and its falsities of sin, sickness, and death.

We may find a simple illustration in the child starting out to school. He is in mental darkness as to the subjects he is to study—mathematics, for instance. As the child learns the truth about mathematics, beginning simply with the multiplication table and going on through higher problems, he comes into the light on that subject; he sees, or understands, how to work out his problems. So Christian Science is bringing us into the higher light of spiritual understanding as to the true nature of God, man, and the universe.

All the mistakes the child makes in his problems are entirely due to his ignorance of mathematics. There is nothing wrong with the principle of mathematics, nothing wrong with th multiplication table. Just so, all the mistakes of humankind, all the fears, tragedies, crime, disease, and so forth, are due to their ignorance of God, the Principle of being. There is nothing wrong with God or man, nothing wrong with Life or the universe.

As the child's knowledge of mathematics must be exact, so the knowledge of God must be exact. In acknowledging the rules of the multiplication table, exact obedience is required. The smallest fraction less than four is never near enough when multiplying two and two. So in acknowledging the supremacy and goodness of God the smallest fraction less than all is never near enough. Verily, God is light and in Him is no darkness at all.

Christian Science—A Revelation

"First he wrought, and afterward he taught." These words of the poet Chaucer most aptly describe the work of the Discoverer and Founder of Christian Science, Mary Baker Eddy. For some years after her healing, which came about through the light of understanding thrown on a record of healing in the Bible, she studied consecratedly the words and works of Jesus, of the prophets and apostles, and proved, by many works of healing, the truth of her discovery before she gave it to the world in the Christian Science textbook, "Science and Health with Key to the Scriptures." Mary Baker Eddy was the most daring and intrepid thinker the world has seen since Christ Jesus. She is the world's most courageous explorer. When the light of spiritual understanding dawned upon her, she dared to follow where it led, through fiery trials, through all the persecution, scorn, and ridicule of that carnal mind which is enmity against God. She dared to follow the line of light, in the footsteps of Christ Jesus. She dared to climb above physics to pure metaphysics and to prove that the vision which she gained, in that spiritual light, is practical, its laws scientific and available. She dared to proclaim her vision after winning her way "to absolute conclusions through divine revelation, reason, and demonstration" (Science and Health, p. 109), and prove to an unbelieving world that God is not mysterious, but knowable and His laws demonstrable. She dared to take up the command of her Master, Jesus Christ, to heal the sick and prove her discipleship by the required signs following.

Great indeed is the debt of gratitude and honor due her who discovered and gave to the world the Science of Christianity—one loving, gentle woman, standing alone against the sensual and intellectual hatred of materialism, the established claims of theology, medicine, and science, preaching, teaching, and practicing directly contrary to their cherished theories and practices.

Her works proclaim her discipleship, her right to be known as the revelator of Truth to this age, and establish forever her place in the world as the Discoverer and Founder of Christian Science and the Leader of the Christian Science movement. Her discovery shines, a light in the world, to lead the thought of mankind out of the darkness of materiality, though the darkness comprehendeth it not.

Are not the physical scientists of today finding true Mrs. Eddy's statement that knowledge cannot save from the dire effects of knowledge? Lord Balfour, one of their number, has been credited with saying, "We know too much about matter to be materialists." Jesus said, "If therefore the light that is in thee be darkness, how great is that darkness!" So it is being proved that no matter how brilliant the intellect or intellectual attainments, if these are based on the belief in the reality of matter, that brilliance is darkness because it proceeds from falsity. As the investigations of physical scientists prove in their own realm the mythical nature of material existence, the futility of research in matter, thought will turn to Christian Science as discovered by Mrs. Eddy years ago, and find therein that which has been sought—the solution of the riddle of the universe, satisfaction and salvation.

God Revealed

"In the beginning God created the heaven and the earth." This is the first statement concerning causation found in the Scriptures.

Reasoning logically it is inconceivable—nay, absurd—to think of cause as having been at one time nonexistent, and so as having to have something to start it, or a beginning. What should we call that which might cause causation? Causation, then, that which we are pleased reverently to designate as God, must have always existed without beginning and without end, therefore without time—without a past tense. May we not therefore say: Principle, which is causation or God, creates the heaven and the earth? God as Principle must be infinite and so incorporeal Spirit or Mind, and His creation must be spiritual; expressed, not in material objects, separated from Him and left to their own devices, flung into space, as it were, and left to take care of themselves. Rather is His creation coexistent with Him, the expression of His own nature, consisting of infinite, conscious, divine ideas or spiritual objects of the divine Principle, Love—inseparable from Love's tender care and provision, held in perpetual harmony by the indissoluble bonds of Science. God is thus truly seen as immutable Truth, supreme intelligence, the living Father-Mother Mind, all-inclusive Love.

Life Revealed

As we thus correct our concept of God we must necessarily correct our concept of the life which expresses God—infinite divine Life. The human mind in its concept of life as existing in and of matter is always balancing good and evil, thus remaining in a perpetual state of uncertainty, never knowing which will triumph, light or darkness, good or evil, health or sickness, life or death. Christian Science comes to this vacillating, uncertain state, and reveals the certainty of Principle, the omnipotence and infallibility of good.

In one of her messages to The Mother Church Mrs. Eddy has said: "Absolute certainty in the practice of divine metaphysics constitutes its utility, since it has a divine and demonstrable Principle and rule" (Message to The Mother Church for 1901, p. 2). Spirit is positive in its qualities and activity—never negative or passive. So in working out the rules of this divine Principle it is never enough to say, "I won't worry. I know everything will be taken care of." We must not only not worry, we must rejoice in our knowledge of the omnipotence of good. It is not enough to say, "I am not afraid." We must attain to peace—that peace that passeth understanding—because we know the availability and power of Truth. It is not enough to say, "I do not hate anyone." We must love with a reflection of that divine Love which is impersonal and universal. Let me repeat: there is no uncertainty in that divine Life which is the gift of God, and which it is our privilege to accept, enjoy, and reflect in our daily human living.

In the light of spiritual understanding we learn that omnipresence is origin. Life did not begin for any of us "away back when," but here and now is our origin, our continuity, our eternality—in all-inclusive Mind.

Life is always Life, birthless, ageless, fearless, deathless, eternal. This life is indestructible by any process, disintegrating belief of time or sudden terror. None of the methods of mortal so-called mind can be effectual to destroy it; no chemical action, no molecular action, no mesmeric mental manipulation can touch, confuse, impair, disable, or destroy Life, God. There are no elements apart from divine Mind—whose elements are never destructive, but always constructive. No discordant human experience can mar the purity of Life, God, because this Life is self-existent and is in itself all harmony, beauty, strength, and loveliness. Christ Jesus said, "I am come that they might have life, and that they might have it more abundantly." So knowing and obeying the Christ-idea or fact of Life as Spirit, we find that our human sense of life is lifted into light, safety. We need to be comforted, my friends, by the knowledge of the utter safety of all that is real, good, and true, pure and beautiful. All that is good is guarded by omnipotence.

Man Revealed

The supreme expression of this Life which is God is man in His image and likeness. In no way is the inconsistent reasoning of false theology more clearly shown than in its reasoning about God and man, for, while Christendom has agreed, theoretically, to the fact that God is Spirit, it has declared man, the image and likeness of God, to be matter. Mrs. Eddy has given us a definition of man in the Glossary of the textbook (p. 591) as ". . . the full representation of Mind." Accepting the teachings of Christian Science, then, means coming out from the false concept of man as a corporeal, limited, fleshly being into the fact of man as an incorporeal, spiritual, indestructible expression of Mind. Mrs. Eddy has spoken of man as a "stupendous, Godlike agency" (The First Church of Christ, Scientist, and Miscellany, p. 14).

A dictionary definition of "agency" is "action; instrumentality," and "agent" is defined as "a moving force." In the above quotation, then, we have man indicated as an instrumentality, a moving force, and the nature of that action defined as stupendous and Godlike, as well as individual. Is not this the action, the moving force, so much needed in the world today to bring order out of seeming chaos, peace to the aftermath of war, and the equality of right and privileges to men?

Man reflecting divine Principle, whose expression is unerring intelligence, infallible wisdom, is indeed a stupendous agency for good, operating in the affairs of men to reveal the course of right action, to uphold justice, and to reward equitably the service of men one to another! How absurd in the light of this intelligence must be seen the efforts of mankind to destroy evil with more evil; to spend skill, effort, and time in the vicious and utterly stupid circle of manufacturing destructive weapons, which are made ineffective by weapons of still more destructive power! In the light of the intelligence reflected by man this nonintelligent activity is seen as leading inevitably to the annihilation of its own mythical creation. Divine intelligence bids men awaken to the illusory nature of evil and all that claims to act outside the infinitude of good. It makes perfectly clear the fact that only good can dispel the murk and mist of evil; that good, spiritual good alone, can satisfy and govern in love and harmony the lives of men. Surely the intelligence inherent in man is a stupendous agency for good throughout the world.

What is more needed in the world than justice? Man, the expression of divine law, must reflect justice in its perfection. This justice operating in the affairs of men is impartial in meting out both responsibility and reward. It asks no undeserved or unearned favors, and withholds no justly full recompense. It holds open opportunity for all to serve according to ability, with equal opportunity to increase that ability, and so to earn greater reward. Justice never loses sight of mercy, and goes hand-in-hand with brotherly love and freedom. Assurance of justice brings joy to service and willing hands to labor. Justice is akin to wisdom: "the wisdom that is from above is first pure, then peaceable, gentle, and easy to be intreated, full of mercy and good fruits, without partiality, and without hypocrisy." Justice and wisdom! Here indeed is found a stupendous agency for good, one that will promote harmony between employer and employee, what is called capital and labor, unify all interests, and maintain in full the well-being of mankind.

On page 495 of Science and Health Mrs. Eddy says, "God will heal the sick through man, whenever man is governed by God." When in human consciousness the truth about man, God-governed and God-expressed, harmonious and immortal, displaces the false concept of man as a mortal being, sick and suffering, this right concept of man heals the sick. This is the greatest healing agency in the world, because it is metaphysical and scientific. This alone is true healing, because it alone deals with cause rather than with effect and eliminates that which in its own suppositional realm produces sin, sickness, and disease.

If material remedies were always successful in healing disease regardless of the mental aspects of the case, they would aid in perpetuating evil. This would leave the world worse rather than better because of the remedy. If wicked, lustful, cruel thinking could through material remedies maintain a healthy embodiment, what a monstrous power the material remedy would possess! This is unthinkable, and must turn the logical thinker to Mind as the true and unfailing Physician for mankind.

Divine Principle, whose expression is man, is Love, divine Love, whose law is imperative and omnipotent, irresistible in beneficence. If in the midst of seeming hatred, greed, and misunderstanding there is one who understands man as governed by omnipotent Mind, what a mighty power for good that one is by his reflection of Truth, divine Love! This Love divine is not the love that is content merely to supply the cripple with a crutch to aid his inability. It is the Love that enables one to say effectively, as did the Master and his immediate followers, "Rise up and walk." This Love divine is not satisfied merely to provide material loaves and fishes and feel satisfied that thus all duty is fulfilled. It is the Love that warms the heart, feeds the affection, and wakens men from the dream of poverty and lack to the ever-present abundance of good. Stupendous and Godlike indeed is this agency of man as the reflection of almighty Love, expressing the perfection of Mind.

It is to be remembered that this agency for good is individual as well as stupendous; so wherever thought is imbued with Truth and Love, instructed in the Science of the Christ, Truth, it becomes a stupendous remedial agency in the world. It acts to heal the sick, purify morals, stabilize governments, equalize the privileges of men, and maintain peace on the earth.

Let us, then, turn from the darkness of materialism and know ourselves as children of light, of Spirit, coexistent with God. The poet George MacDonald has given a word picture of what we may expect as we thus realize and dwell in the consciousness of true being:

"When I am with Thee as Thou art with me,
Life will be self-forgetting power;
Love, ever conscious, buoyant, clear, and free,
Will flame in darkest hour."

A child of light is a child of joy, of love and peace, of "self-forgetting power," of dominion, and immortality.

Each individual as he comes into the pathway of light and becomes a discoverer and obeyer of Truth begins to claim his God-bestowed dominion over his own human affairs. He becomes the master of his environment, not its victim. He comes into a realization of the truth that because of his at-one-ment with God he reflects the power of God—good. He exercises that power, and so becomes a potent factor in redeeming the world from darkness, depression, despair.

And how greatly the world is in need of this stabilizing right thinking today, when to the material senses nothing seems to be stable. Stability cannot be thought of in terms of matter, material substance, knowledge, or so-called scientific research. Stability can be thought of only in terms of changeless spiritual verities. Because true stability is found only in spiritual values, it remains rooted and grounded in divine Principle, as eternal as Spirit, God, Himself. This stability is unmoved by the mockeries of materialism, unshaken by Hiroshima or Bikini. Outside the realm of almighty Mind, whose immutable law is omnipotent, there is no stability.

How can this almighty power which is the stability of all times be seen and made practical for our times? Isaiah stated it very simply when he said, "Wisdom and knowledge shall be the stability of thy times, and strength of salvation." This wisdom and knowledge is not found through research into so-called matter and its mythical laws, but through an understanding of God, whom Jesus declared to be Spirit, and whom Mrs. Eddy on page 587 of Science and Health declares to be "the great I AM; the all-knowing, all-seeing, all-acting, all-wise, all-loving, and eternal; Principle; Mind; Soul; Spirit; Life; Truth; Love; all substance; intelligence." Here is a God to be understood, declared, and demonstrated as All: all-power, all-law, all-action.

When evil presents its pictures of subtlety, trickery, greed, lust, and destruction, the student of Christian Science will resist the temptation to struggle against it with human sense or human means. In the light of spiritual understanding he will have the comfort of realizing that God is good, and he will rise above the claim of evil into a realm of serenity and quietness, and in quietness and confidence he will find strength. He will take his ground firmly on the position that nothing acts except intelligence, nothing is creative except divine Mind, nothing is true but that which is based upon Christ, Truth, nothing is real except that which God supports and Mind manifests.

Each individual is responsible for the stability of his own living and therefore his contribution to the stability of his time. This is not a complicated or difficult matter, but is found in the simplicity of the Christ, the acknowledgment of the allness of good, the appropriation and incorporation into his daily living of the stable and potent, intelligent and gracious ideas and qualities of Spirit.

Christian Science is today as the voice of one crying in the wilderness, "Make straight in the desert a highway for our God;" and he who heeds this voice, and makes his own life stable by joyous, progressive obedience to its teachings, is a man of the hour, a woman of the hour, girt with possibilities and power. He demonstrates to the world that the stability of our times is solid and immovable, rooted and grounded in Principle, in the indestructible peace, power, permanence, loveliness, and light of Spirit.

Substance Revealed

One of the most radical of the changes made in thought as the light of spiritual understanding is approached is made in regard to that which has been called substance. That this light is penetrating even the mist of the realm of physical science has been mentioned before. Sir Arthur Eddington, late professor of astronomy in Cambridge University of England, speaking of the research work of material scientists and its constantly changing aspect has said that the plank of a floor on which you step has no solidity of substance; "to step on it is like stepping on a swarm of flies."

Many years before this was said, and many similar statements made by other natural scientists, Mary Baker Eddy had given to the world that mighty and revolutionary "scientific statement of being," beginning with the declaration: "There is no life, truth, intelligence, nor substance in matter" (Science and Health, p. 468). Unlike our friends, the material scientists, she was able to tell us not only what substance is not, but what it is. She says (ibid., p. 468), "Substance is that which is eternal and incapable of discord and decay. Truth, Life, and Love are substance. . . . Spirit, the synonym of Mind, Soul, or God, is the only real substance." So then we see that substance is not "lumps of stuff"—solid, inert, nonintelligent.

A right concept of substance is one of the important factors in the healing practice of Christian Science. It is readily seen that if there is no such thing as matter substance, sickness and disease are not existent in matter, not a condition of matter, but entirely a mental state, a false sense of life and identity, a distorted picture seen through the mist of ignorance, fear, or sin; always and only an illusion to be dispelled by the light of Truth and Love. May I tell a story of how this was proved to one student of Christian Science.

There had been brought to her for healing a young child who was suffering from a carious condition of the spine and a poisoned sense of body, which threatened her activity and life. The doctors had said that without what seemed an extremely dangerous operation she would either die or remain always a cripple. In working on this case the practitioner found coming frequently to her thought that verse from the Bible, "Honour the Lord with thy substance," and on pondering its meaning she saw that that was what she was called upon to do in this matter of the sick child. To have sick, suffering matter as a reality was surely not honoring God with her concept of substance, not acknowledging His allness and obeying the First Commandment. This was corrected, and a sincere effort made to see as real only the substance which must exist as the expression of Spirit, pure, perfect, harmonious, incapable of poisoning or being poisoned, "incapable of discord and decay." This spiritual fact held steadfastly in thought denied the opposite erroneous argument in all its phases, and excluded the evil belief from consciousness, even as light excludes the mist. In this light of Truth and Love, of true substance which honored God, Life was seen instead of deformity, the law of Love instead of hate. So the little child whom Satan—or error—had seemed to bind was made free and restored to beauty, to normal and healthy activity. Is not this practical proof that what is called matter is not substance to obstruct the manifestation of Mind, nor intelligence to hinder the activity of Spirit? As there is only one Mind, there is only one substance—not two substances, one acting and one acted upon.

Christian Science teaches that "unless an ill is rightly met and fairly overcome by Truth, the ill is never conquered" (Science and Health, p. 231). So, rightly to meet and overcome the belief in poverty it is necessary to attain the true and scientific concept of wealth. The right concept of wealth was voiced by wise men of old when they declared the value of wisdom and understanding to be above that of fine gold and choice silver, rubies and topaz, pearls and sapphire. For, they say, wisdom and understanding give durable riches, sound judgment, and righteousness, and cause those that love them to inherit substance. Through a consecrated study of the Bible and the Christian Science textbook we learn that as all material existence is mythical in nature, its values are mythical. The only wealth there is, is in Spirit. The only riches are spiritual qualities; therefore, true wealth is found in the abundance of omnipresent spiritual qualities and ideas, ever available, ever operative under God's law of love. This wealth is not accumulated, it is unfolded in proportion as we give up false beliefs of the limitations, lack, and penury of matter for the facts of the abundance, bounty, and provision of Spirit. True wealth lies not in increased material possessions, but in decreased material desires; not in more complicated and luxurious living, but in simpler modes and more spiritual aspirations.

How often one hears the remark, "I do not want a lot of money, just enough to make me independent." This specious argument came to one student of Christian Science when she was struggling with a sense of poverty and the necessity of earning her living. Much consecrated thought and study were given to the solving of this problem. That study brought to her the revelation that the only thing that could possibly make her independent was not money, but the established consciousness or reflection of that perfect Love that casteth out fear. The fear that seemed uppermost in her thought was that of being obliged to live as a dependent in the home of a relative. Then it was seen that what was really needed was not money enough to keep her from having to live in that home, but love enough to enable her to live in it, if necessary, and bring love and joy and healing to that place. This brought a willing and more peaceful state of mind; a glimpse of that Love in which there dwells no fear, and so a consequent state of independence. It was seen that the best way in which to earn a living was by learning to live, not by taking thought as to what she would eat or drink or wherewithal she would be clothed, but by reflecting the active, life-giving qualities of Spirit through which the ways and means of human living are inevitably provided. In doing this, dependence on any person or persons was obviated, and her problem was, in time, worked out with joy and freedom.

Prayer

How can we best come out of the darkness of mistaken beliefs into the light of "the radiant reality of God's creation"? (Science and Health, p. 110.) Perhaps the simplest answer is: Through prayer. Not the kind of praying some of us do at times, and which was illustrated by a small boy I know. He was saying his prayers on a Christmas night after a day of excitement and the receiving of many gifts. He began his prayer by asking God to bless his mother and daddy, and continued his request for a blessing on all the relatives and friends he could think of—quite a long list—then stopped, and looked up at his mother and said, "Mother, who else gave me a Christmas present?"

The form of prayer is not of so much importance. It is an individual matter. Each one prays from his own standpoint of need or growth. Whether he has grown out of pleading petition into joyous affirmation or not makes no difference, so long as he draws near to God—near to the light of Truth—with sincere, earnest desire and pure motives.

While in the unreal realm of the darkness of mortal belief sin punishes itself in many direful ways, in our prayer we can approach God, who is Love, without fear. Divine Love enlightens, purifies, blesses.

The qualities of the Christ-Mind are not far off, mysterious, or difficult to understand. They are what Paul refers to as the simplicity of the Christ; such simple things as love, joy, peace, intelligence, kindness, faith, alertness, enthusiasm, energy, charity, tenderness, and so forth. We look for them in the wrong place, that is all. They are not to be found in matter or material conditions. They do not come from our daily living, family, friends, possessions, or profession. They are the attributes of God, and so by reflection the attributes of man—your true being. When, instead of trying to get love and joy and peace out of our daily living, we bring those qualities to our daily living, we shall find that living transformed. To be joyous does not mean to be thoughtless. Some of the most profound thinkers have touched the deepest springs of joy. Someone may say, "I have nothing to be joyful about," but, oh, my friend, you have more—much more than something to be joyful about—you have joy itself; the pure, ever-fresh, and fadeless joy which is one of the indestructible qualities of Spirit.

This perfect light in which there is no darkness at all is simply the perfect love which casteth out fear. The prayer which most completely and absolutely acknowledges the allness, supremacy, and omnipotence of this perfect Love is the most perfect prayer. In the light of that prayer we see that man and the universe have not changed since "in the beginning"—or in the only—"when the morning stars sang together, and all the sons of God shouted for joy."

We are living in that same universe today—now. In reality, the song has never ceased, the joy never been clouded or mystified. The spiritual creation has remained intact, man and the universe unfallen, still under the government of supreme intelligence, manifesting the "beauty, grandeur, order" of divine Love, the immortality of Truth, the joyous activity of Life.

The loving Father-Mother Mind, which constitutes and expresses this universe, in the words of St. Paul, is "not far from every one of us: for in him we live, and move, and have our being: . . . ye were sometimes darkness, but now are ye light in the Lord: walk as children of light."

END

Churches of Christ, Scientist

Timely emphasis will be placed on the need to acknowledge God and give Him all glory in the services to be held in Christian Science churches next Sunday. Subject of the Lesson-Sermon is "TRUTH".

The Golden Text is from John (8:31, 32): "Then said Jesus to those Jews which believed on him, If ye continue in my word, then are ye my disciples indeed; and ye shall know the truth, and the truth shall make you free."

The following is one of the selections to be read from "Science and Health with Key to the Scriptures" by Mary Baker Eddy: "Mortals obtain the harmony of health, only as they forsake discord, acknowledge the supremacy of divine Mind, and abandon their material beliefs" (p. 400).

Church Notices

CHURCH OF CHRIST
(South Forrest Avenue)
Paul E. Tustin, Minister
Sunday Bible Study, 10 A.M.
Preaching 11 A.M. and 7:30.
Wednesday Bible Study, 7:30.
All are welcome to these services.

FIRST ASSEMBY OF GOD CHURCH
Rev. J. W. Watson
Sunday School 9:45 A.M.
Morning Worship 11 A.M.
Evening Worship, 7:30 P.M.
Wed. Prayer Service 7:30 P.M.

FIRST METHODIST CHURCH
S. Lake and Walnut St.
Rev. H. E. Garrett
Church School 9:45 A.M.
Morning Worship 10:55 A.M.
Nursery for babies and small children during Sunday School and Church.
Youth Fellowship at 7:15 P.M.
Evening Worship 7:30 P.M.
Wednesday Prayer Service 7:15 P.M.
Choir Practice following Prayer Service.

FIRST BAPTIST CHURCH
Rev. Robert T. Liner, Pastor.
Sunday School 9:45 A.M.
Morning Worship 10:55 A.M.
Nursery for small children during morning services.
Training Union 6:45.
Evening Worship 8:00.
Wednesday Prayer Service 7:45 P.M.

CHURCH OF GOD
832 S. Vernon Ave.
Rev. Roy C. Miller, Pastor.
Sunday School, 10 A.M.
Sunday Morning Worship, 11 A.M.
Sunday Evening Worship, 7:30 P.M.
Tuesday Prayer Service, 7:30 P.M.
Thursday Young People's Service, 7:30 P.M.

CHRISTIAN SCIENCE SOCIETY
Sunday School 9:30 A.M.
Sunday morning service 11 A.M.
Wednesday evening 8 P.M.
Reading room open Monday through Friday from 3:00 to 5:00 P.M., except legal holidays.

LUTHERAN MISSION CHURCH
Services 8:00 A.M. at the Woman's Club building.
Oak street, Sebring.
Pastor, Rev. A. E. Bernthal.
From Grace Lutheran Church, Winter Haven.

UNION CONGREGATIONAL CHURCH
Church St. and N. Forest Ave.
Rev. Herbert Graetz, Pastor.
Mrs. J. Paul Garber, Choir Director
John P. Garber, Jr., Sunday School Superintendent.
Sunday School, 9:45 A.M.
Morning Worship, 11:00 A.M.
Nursery for small children during morning service.

CHURCH OF THE REDEEMER (Episcopal)
Corner of Pleasant St. and Verona
The Rev. John Q. Crumbly Vicar
Sunday Services:
Holy Eucharist 7:30 A.M.
Church School 9:45 A.M.
Morning Service 11:00 Holy Communion on the 1st, 3rd and 5th Sundays
Wednesdays and Holy Days
Morning Prayer 9:45
Holy Communion 10:00

CHURCH OF THE NAZARENE
W. Main St. and Desoto Ave.
Pastor: Rev. J. D. Benson.
Sunday School 9:45 A.M.
Morning Worship 11:00 A.M.
Young and Junior Society 6:30 P.M.
Evangelistic service 7:30 P.M.
Mid-week prayer service Wednesday 7:30 P.M.

SEVENTH-DAY ADVENTIST CHURCH
Chapel at Walker Memorial Sanitarium and Hospital.
J. R. Young, Pastor.
Services:
Morning Sermon.
Sabbath Worship, Saturday 11 A.M. Sabbath School 9:30.
Prayer Meeting, Wednesday, 7:45 P.M.
Public cordially invited to all services.

FLORIDA AVENUE BAPTIST Church
Rev. Lawrence Collins, Pastor.
Sunday School, 9:45 A.M.
Morning Worship, 11 A.M.
Training Union, 6:45 P.M.
Evening Worship, 8 P.M.
Prayer Service Wednesday evening, 8 P.M.

ST. CATHERINE'S CATHOLIC CHURCH OF SEBRING
Sun. Mass, 7:00 and 11:00 A.M.
Altar Society meets second Monday in each month.

WOODRUFF HEIGHTS BAPTIST CHAPEL
Location: rental office Recreation room.
Sunday School, 9:45 A.M.
Morning Worship, 11 A.M.
Evening Worship, 8 P.M.
Wed. Prayer Service 8 P.M.

CLASSIFIED

For Sale

Apartment building with $87.00 monthly income only $3,200.00. Half of this can be financed.

3 Bedroom furnished home, one block from bank $5000.00.

Biggs Real Estate & Insurance
Representing The Travelers

PHONE 68
10 S. Lake Ave.

HOUSE FOR SALE — reasonable. Write Box 324, Avon Park 1tp

FOR SALE — Kerosene range, good condition. Inquire 19 N. Forest Ave. 1tp

FOR SALE — Three-Bedroom House near lake. Price very low. Clifton Stokley. Phone 59-R. No. 10 tfc.

HOUSEKEEPER WANTED — 709 West Pine. W. D. Adams. No. 10 2tp

FOR RENT — Three-Bedroom, Bath, unfurnished House. Phone 3. No. 10 tfc.

LOTS FOR SALE —Two close-in lots in Frostproof, 3 blocks from business section, 2 blocks from Lake Reedy, across street from ball park, $300 each. N. G. Scott, Lakeside Terrace, Frostproof. No. 10 tfc.

BRING your laundry worries to a halt. Bring it today and in just a matter of hours, come and get it. Rough only. 834 So Verona Ave. Mrs. Henry Marshall. No. 11 2tc

FOR SALE — 7-foot Philco Upright Home Freezer, $150.00. Set Metal Laundry Tubs with stand and casters, $10.00. Love seat with slip cover. Porch Furniture. Portable Organ. Large Air Compressor and Tank (no motor). 1½ horsepower Electric Motor, high speed, new $75.00. 4-wheel Trailer, new tires. R. T. Liner 14 E. Church. No. 11 2tc

FOR RENT — Apartment, unfurnished, 3-rooms and bath, lights and water. On Lake Blvd. $35.00 per month. Call 28-R. No. 11 2tc

FOR SALE BY OWNER — 5 acres, 4½ acres large bearing grove, 10 room home, nice shrubbery, paved street, garage, chicken house. $10,500. Apply to George Snell, 220 E. Cornell Street, Avon Park. No. 11 1tp

WANTED — Listings on all kinds of Real Estate in Avon Park. Give price and legal description in first letter. C. T. Daves, Realtor, 13 N. Ridgewood Dr., Sebring, Fla. No. 10 2tc

FOR SALE — 1950 34-footer Detroiter house trailer, with or without furniture. Phone 112-M-Ring 1. 1tc

BUSINESS still on upgrade for the Rawleigh Man in Okeechobee County. Company now completing six story addition to Memphis factory to take care of our growing Southern business. If interested in a good business for yourself, write Rawleigh's, Dept. FAA-522-107, Memphis, Tenn. 1tp

SUMNER'S RADIATOR Shop. We Specialize in Cleaning and Repairing Radiators. Also new and used Radiators. Phone 274-M, Avon Park, Fla. 37tfc

PIANO TUNING and Repairing. Expert Service. Dinner or dance music with Hammond Solovox. Frank T. Bradley, 16 West Circle, Avon Park. 35 years experience. No. 11 2tp

TEARING DOWN OLD FIRST Baptist Church. Building material for sale. Also bricks 1c each. Come and get it. O. K. McClure. No. 11 2tc

PAINT YOUR HOUSE REMODEL
Coleman Floor Furnaces, Repairs, Painting, Roofing. Free Estimates—36 Months to pay.
Townsend Sash, Door & Lumber Co.
Phone 125 Avon Park,Fla.

MATTRESSES
Renovated — Refelted — or Made into Innersprings
New Mattresses and Box Springs
Hollywood Beds
Pick Up and Delivery Service
Call or Write
BARTOW MATTRESS FACTORY
P. O. Box 588 —— Phone 8164
Bartow

FOR RENT — Lovely efficiency apartments. Phone 3. No. 11 tfc

WANTED — Engineering Clerk, able to handle rod work and surveying details. Write Box 434, Avon Park. 1tc

TWO-BEDROOM APARTMENT For Rent. Completely furnished. Also furnished house. Call after 4 P.M., 1027 Sebring Road. 1tc

PERMANENT RESIDENT desires to lease two-bedroom home. Write R. M., Box 128, Avon Park Sun. 1tp

Legal Notices

NOTICE TO CREDITORS
IN THE COURT OF THE COUNTY JUDGE, HIGHLANDS COUNTY, FLORIDA.
IN PROBATE
In re-Estate of
ELLA R. GARBER, Deceased.
To All Creditors and Persons Having Claims or Demands Against Said Estate.

You and each of you are hereby notified and required to present any claims and demands which you, or either of you, may have against the estate of ELLA R. GARBER, deceased, late of said County to the County Judge of HIGHLANDS County, Florida, at his office in the court house of said County at Sebring, Florida, within eight calendar months from the time of the first publication of this notice. Each claim or demand shall be in writing, and shall state the place of residence and post office address of the claimant, and shall be sworn to by the claimant, his agent or attorney, and any such claim or demand not so filed shall be void.

John Paul Garber
As administrator of the Estate of Ella R. Garber, deceased.
4t — Jan. 11-18-25-Feb. 1, 1952

IN THE CIRCUIT COURT IN AND FOR HIGHLANDS COUNTY, FLORIDA. CHANCERY.
EVA K. PAULEY, Plaintiff.
Vs.
JOHN HENRY PAULEY, Defendant.
NOTICE TO APPEAR
TO JOHN HENRY PAULEY:

You are hereby notified that you are required to appear on February 11, 1952 before the above entitled court, to the bill of complaint filed against you in the above-entitled cause, the purpose of which is to procure a divorce from you, and to serve a copy of your Answer at that time upon Keith E. Collyer, Box 711, Avon Park, Florida, attorney for plaintiff.

Witness my hand and the seal of said Court this 8th day of January, 1952.

s/H. T. PIETY
CLERK OF CIRCUIT COURT
COURT SEAL
Publish Jan. 11, 18, 25, Feb. 1, 1952

IN THE COURT OF THE COUNTY JUDGE IN AND FOR HIGHLANDS COUNTY, STATE OF FLORIDA
IN THE MATTER OF THE ESTATE OF ELIZABETH OLIVE KNIGHT, DECEASED.
NOTICE TO CREDITORS

All creditors of the estate of Elizabeth Olive Knight, deceased, are hereby notified and required to file any claims or demands which they may have against said estate in the office of the County Judge of Highlands County, Florida, in the court house at Sebring, Florida, within eight calendar months from the date of the first publication of this notice. Each claim or demand must be in writing and must state the place of residence and post office address of the claimant and must be sworn to by the claimant, his agent or his attorney, or it will become void according to law.

This January 10, 1952.
FRED D. TILLOTSON
MATTIE W. TOMPKINS
Executors under the Will of Elizabeth Olive Knight, Dec'd.
Pub. Jan. 11-18-25-Feb. 1, 1952

IN THE CIRCUIT COURT TENTH JUDICIAL CIRCUIT IN AND FOR HIGHLANDS COUNTY, FLORIDA
IN CHANCERY
BILL FOR DIVORCE
RUBY McCONNELL BUETTELL, Plaintiff
Vs.
AMOS E. BUETTELL, Defendant
NOTICE TO APPEAR
TO AMOS E. BUETTELL:

You are hereby notified that a bill for divorce has been filed against you by Ruby McConnell Buettell, plaintiff, and you are hereby warned to appear or answer the said bill on or before the 11th day of February 1952.

WITNESS THE HONORABLE D. O. Rogers, one of the Judges of said Court, this 11th day of January, 1952.

H. T. Piety, Clerk
By Earl Rich, Deputy Clerk
S. C. Pardee, Jr., Atty.
106 S. Forest Ave.
Jan. 11-18-25-Feb. 1 4t

LEGAL NOTICE
SEALED BIDS FOR THE FOLLOWING WORK WILL BE RECEIVED BY THE CITY OF AVON PARK:

Putting ten acre tract known as the City Dump in good condition including covering of refuse, removing certain bushes and trees, and digging diagonal canal approximately ten feet deep around property.

Bids will be received until Monday, February 11, 1952 7:30 P.M., at which time or as soon thereafter as practicable, said bids will be publicly opened in the City Council Room, City Hall, City of Avon Park, Highlands County, Florida.

The City Council reserves the right to reject any and all bids as authorized by law.

Malcolm K. Crews,
City Clerk
Jan. 25, Feb. 1, 2t



WRIGHT'S PACKAGE STORE
Choice Liquors
Free Delivery
Phone 363

WE RECOGNIZE BIRDS AS WE DO PEOPLE

By The Bird Woman

When we meet strangers and want to be sure to recognize them again when we see them, what do we notice first?

We probably "look them in the face," and notice the color of their eyes and hair, notice whether their nose is long or short, whether their mouth is large or small, whether their ears are small and close set, or whether they are large and flap like an elephant's.

Also whether they have "buck teeth" or if their teeth are a row of pearls, or perchance fresh from a mail order catalogue.

Then we notice their height, are they stout or slim. And their general manner, also their gait, do they take quick short steps or long graceful strides?

In fact, anything that makes them different from their fellows.

So many people are not observant, as we find when a crime has been committed, and eye-witnesses are questioned—no two agree.

This being a proven fact, it is not astonishing that so many people say they do not know one bird from another. They may admit knowing a red-bird from a blackbird but there their knowledge ceases.

Rodger Tory Peterson a few years ago realized that to interest people in birds, they must first be taught to identify them, at least the common species.

He realized that the average person has to have a diagram drawn, and made so simple that "he who runs may read," so he simplified bird study by teaching us to recognize a few outstanding characteristics of the various species, and to recognize them as we would the stranger we had met. In birds these charcteristics are called "field marks".

First the relative size of the bird, the length of the bill and tail, the spread of the wings, the splashes of color, whether dots or stripes, and the predominating color.

Does it have a strong bill for crunching like the cardinal, or long slender bill for hunting food among the dead leaves and grasses?

Does it have weak feet and legs just for perching or does it have long legs for wading or strong legs for scratching in the leaves for insects?

Or does it fly with quick flaps of the wing like the songbirds, or does it soar like a buzzard or hawk?

Often at a distance we think we can identify a bird but as it gets closer, other "field marks" can be seen and we change our classification.

If we will note the "field marks" of a few birds, we will be surprised how quickly we can identify them, and by adding another bird occasionally it will be surprisingly how quickly we can recognize all the common species. Try it, and see how interesting it is.

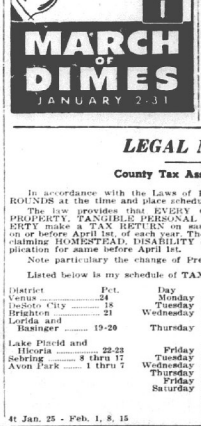

Political Announcements

FOR SHERIFF

I hereby announce as a Candidate for re-election to the office of Sheriff in and for Highlands County, subject to the will of the voters in the Democratic Primary, May 6, 1952. Your vote and support earnestly solicited.

Broward Coker

FOR CLERK OF THE CIRCUIT COURT

I announce that I will be a candidate for Clerk of the Circuit Court of Highlands County, subject to the Democratic Primary, May 6, 1952. If elected I will do my utmost to be an efficient, honest and courteous public servant. I earnestly solicit your vote and support.

Forrest Howard

FOR CLERK OF THE CIRCUIT COURT

I hereby announce that I am a candidate for re-election to the office of Clerk of the Circuit Court, subject to the Democratic Primary of May 6, 1952. My election will insure the same efficient and friendly service in the future as you have had in the past. I appreciate very much this job and sincerely hope you will return me to office for another term. Your friend and officer,

H. T. PIETY

FOR SHERIFF

I hereby announce my candidacy for the office of Sheriff of Highlands County, subject to the Democratic Primary of May 6, 1952. If elected, it will be my intention to conduct the office in an efficient manner and fairly and impartially to all. Your vote and support is earnestly solicited.

OAKLEY G. MURPHY

FOR TAX ASSESSOR

I hereby announce as a candidate for re-election to the office of Tax Assessor in and for Highlands County, subject to the Democratic Primary to be held May 6th, 1952. I sincerely solicit your support and if nominated and elected will continue to do the best I can.

P. G. GEARING

FOR TAX COLLECTOR

I am a candidate for re-election to the office of Tax Collector of Highlands County, subject to the Democratic Primary, May 6, 1952. Your vote and support in my behalf will be greatly appreciated.

COLIN DeSHONG

FOR COUNTY COMMISSIONER DIST. 5

I hereby announce my candidacy for the office of County Commissioner from Dist. 5, Highlands County, subject to the Democratic Primary of May 6, 1952. If elected, I promise to conduct the office efficiently, and fairly and impartially to all. Your vote and support will be greatly appreciated.

CARROLL M. PAYNE

FOR SUPERVISOR OF REGISTRATION

I am a candidate for re-election to the office of Supervisor of Registration for Highlands County, in the Democratic Primary, May 6, 1952. I will appreciate your vote and support.

ROLAND X. DROIT

FOR COUNTY COMMISSIONER DIST. 5

I hereby announce my candidacy for the office of County Commissioner from Dist. 5, Highlands County, subject to the Democratic Primary of May 6, 1952. Your vote and support will be appreciated.

MORRIS ADAMS

FOR COUNTY JUDGE

For continued impartial and fair administration in the office and for efficient service to all, vote for and re-elect as your County Judge,

HOWARD LIVINGSTON

LEGAL NOTICE

County Tax Assessor's Rounds

In accordance with the Laws of Florida, I will make my official TAX ROUNDS at the time and place scheduled below.

The law provides that EVERY OWNER OR AGENT having REAL PROPERTY, TANGIBLE PERSONAL or INTANGIBLE PERSONAL PROPERTY make a TAX RETURN on same to the County Assessor of Taxes on or before April 1st, of each year. The law also provides that all tax payers claiming HOMESTEAD, DISABILITY or WIDOW'S EXEMPTION make application for same before April 1st.

Note particulary the change of Precinct numbers this year.

Listed below is my schedule of TAX ROUNDS for 1952.

District	Pct.	Day	Date	Time	Place
Venus	24	Monday	Feb. 4	1 to 4	Post Office
DeSoto City	18	Tuesday	Feb. 5	2 to 5	Post Office
Wright	21	Wednesday	Feb. 6	1 to 4	Indian Corner
Lorida and Basinger	19-20	Thursday	Feb. 7	2 to 5	Lorida P. O.
Lake Placid and Hicoria	22-23	Friday	Feb. 8	10 to 5	City Hall
Sebring	8 thru 17	Tuesday	Feb. 12	9 to 5	Court House
Avon Park	1 thru 7	Wednesday	Feb. 13	10 to 5	L. Estelle McGinnis Office
		Thursday	Feb. 14	10 to 5	
		Friday	Feb. 15	10 to 5	
		Saturday	Feb. 16	10 to 5	

Highlands County Tax Assessor,
P. G. Gearing

4t Jan. 25 - Feb. 1, 8, 15

Orange Juice Being Served In Schools

Wauchula, Fla., Jan. 24, 1952—The welfare of Florida's giant industry, as well as the wellfare of hundreds of thousands of Florida's school children may both improve immeasurable as the result of an interesting, yet amazing, experiment being conducted among the schools of Hardee, DeSoto and Charlotte counties.

In these three counties, Florida's golden liquid health, orange juice, is being made available to school children at the low cost of five ounces for a nickel. This is the first time that children in any of Florida's schools have been able to obtain, as readily as they have been able to obtain the popular, yet less healthful soft drinks, the fruit juice from Florida which medical people claim to be one of the most beneficial aids to the growing child's healthful being.

What makes this operation "amazing" is that is remained for a transplanted "Yankee" from Midland, Michigan, Dr. R. E. Rice, now Hardee, DeSoto and Charlotte counties' Public Health Officer to turn the trick, which has been long desired by health authorities, but which for one reason or another never was accomplished before.

Upon the recommendation of the Commission, Dr. Rice and his co-worker, Helene Connor discussed the problem with Sargeant's Concentrates, a Lakeland firm which engages in producing frozen concentrate for institutional use. The Sargeant people and Dr. Rice quickly evolved a plan and inside of a short time 14 dispensing machines were installed in schools in the three counties. The immediate response was gratifying. In one school, soft drink sales dropped off 25 percent in the first week the orange juice was made available.

The USDA says a home freezing unit for a farm family of five should contain about 25 cubic feet of storage space.



"Best darned oil salesman we ever had."

Good oil is the life-blood of your car. Running it too long isn't economy. For an oil change with the right type seasonable oil, drive to us for service.

BORDER'S SERVICE STATION
1188 W. Main St., Phone 276-J

For the Best in Automobiles and Insurance See
George Haynie
WELLS MOTOR CO.
Agent for
State Farm Insurance Co.

USE AND READ AVON PARK SUN WANT ADS

SHOWING THIS WEEK AT YOUR FRIENDLY
FLOYD THEATRES
(Under the Direction)

HILANS THEATRE
AVON PARK, FLA.
PHONE 264

Last Time Today (Friday)
James Stewart in
"NO HIGHWAY IN THE SKY"
plus Cartoon

SATURDAY ONLY
Rex Allen in
"UNDER MEXICALI STARS"
2nd Big Feature
Rod Cameron in
"STRIKE IT RICH"
also Serial No. 9

SUNDAY and MONDAY
Joan Peters as
"ANNE OF THE INDIES"
with Louis Jourdan
Cartoon . . . . News

TUES. and WED.
Steve Cochran in
"THE TANKS ARE COMING"
A Story of the 3rd Armored Division
Plus Cartoon . . . Comedy

THURSDAY and FRIDAY
The No. 1 Comedy Team!
Dean Martin and Jerry Lewis in
"THAT'S MY BOY"
plus Cartoon . . . Traveleg

"It's 'Showtime' to Relax"

Coming Soon . . .
"The Golden Girl"
"A Place In The Sun"
"Detective Story"
"Elopement"
"Crosswinds"
"I'll See You In My Dreams"

SEVON DRIVE-IN
SEBRING, FLA.

Open Daily 6:15
Show Starts 6:45
Admission 40c
Children Under 12 Free

Saturday, Jan. 26th
Double Feature
Allan Ladd - Mona Freeman
Technicolor Hit
"BRANDED"
Hit No. 2
Gail Russell in
"AIR CADET"
also Cartoon

Sun.-Mon. Jan. 27-28
Joen Dvion
Charles McGraw
"ROAD BLOCK"
Hit No. 3
Errol Flynn in
"MONTANA"
also
Bugs Bunny Cartoon

Tues.-Wed. Jan. 29-30
Marjorie Main
Percy Kilbride
"MA AND PA KETTLE DOWN OF THE FARM"
also
2 Selected Cartoons

Thurs.-Fri. Jan. 31 Feb. 1
Shirley Temple
Barry Fitzgerald in
"STORY OF ROBIN HOOD"
in color
Hit No. 1
"UP FRONT"
also Cartoon and News

Don't Forget, Kiddie Night Friday Night.

IT IS UNLAWFUL FOR ANY PERSON OR PERSONS TO ENGAGE IN BUSINESS UNDER A FICTITIOUS NAME UNLESS THE NAME IS REGISTERED

The fictitious name statute was recently changed by the 1951 Legislature and the Sun has the necessary forms for proper registration and advertising.

The charge for advertising the notice the necessary four times is $7.

As amended by the 1951 session, the law reads as follows:

"It shall be unlawful for any person or persons, as defined herein, to engage in business as herein defined, under a fictitious name as herein defined, without and unless said fictitious name shall be registered with the clerk of the circuit court of the county where the principal place of business is, which registration shall consist of filing with the clerk aforesaid an affidavit signed by all interested persons, stating under oath the names of all those interested in the business enterprise, the extent of the interest of each, and the fictitious name under which said business is carried on. Said registration may not be made until the person or persons desiring to engage in business under a fictitious name shall have advertised his or their intention to register said fictitious name at least once a week for four (4) consecutive weeks in some newspaper as defined by law in the county where said registration is to be made, and said registration shall not be accepted by the clerk of the circuit court except upon receiving proof of such publication."

OWN YOUR OWN HOME - - Pay For It Like Rent!
WE CAN ARRANGE FOR CONSTRUCTION LOANS — F. H. A. AND G. I. LOANS
Improvement Loans: Covering Additions, Remodeling, Repairing, Re-Roofing, Painting, etc. Easy Monthly Payments.
TOWNSEND SASH, DOOR & LUMBER COMPANY

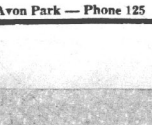

Avon Park — Phone 125

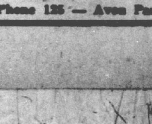

Phone 125 — Avon Park

WE WANT ALL THE News OF AVON PARK —PLEASE PHONE 54

AVON PARK SUN

[OU]R NEWSPAPER
[The] Sun is the only paper [...]ting Avon Park 52 [wee]ks a year. Your pat[rona]ge will expand opera[tions] and bring further benefits to you.

VOLUME XXVII | Single Copy 5c | AVON PARK, FLORIDA, FRIDAY, FEBRUARY 1, 1952 | NUMBER 12

ECONOMY BINDERY
FORT MEADE FLA

JayCees Staged "Block of Dimes" Campaign Saturday

Saturday morning at 10 A.M., the startled attention of all those on Main St. was turned toward the Barnett Bank when an ambulance from Stephenson's Funeral Home dashed up with siren wailing and its attendants entered the bank with a stretcher. But the "emergency case" they wheeled to the sidewalk, S. F. Longbottom, arose and made a speech on behalf of the March of Dimes drive for funds to fight infantile paralysis.

The stunt opened the "Block of Dimes" campaign conducted by the Junior Chamber of Commerce last Saturday from 10 A.M. to 7:30 P.M., which netted $202.76 for the polio fund. Mr. Longbottom placed the first dimes on a line drawn down the sidewalk. As the March of Dimes progressed down the line towards Dutton's Appliances Store, a wheelchair, equipped with sound amplfier and loud speakers and operated by JayCees, moved before it. JayCees worked in shifts throughout the day playing musical recordings and speaking.

Deputy Sheriff R. H. Barringer and the City Police cooperated in putting on the ambulance stunt that gave the "Block of Dimes" such a good start.

JayCees who conducted the "Block of Dimes" were: James B. Weeks, Hubbard Biggs, Franklin Ward, Bob Barben, Welch Fisher, Morris Adams, Dr. Richard Hedrick, Jim Heim, James Anderson, "Red" Murphy, and George Ammen.

Other contributions to the "March of Dimes" drive include the proceeds of the basketball game sponsored by Rotary on Friday night, January 25, which netted approximately $162.25. The local "March of Dimes" committee wishes to thank the Rotarians for sponsoring the game, and also to express appreciation to the Avon Park High School for permitting the sponsoring of the game and for donating the gate receipts.

Avon Park Country Club donated $40.00, proceeds of a golf tournament held at Pinecrest Lakes last Sunday afternoon.

The Women of the Moose voted to give $34.00 at their Monday night meeting.

On Thursday night, from 6:30 to 7:30, local women made a "Mothers March on Polio" house-to-house donations. The sum collected was not available at press time.

Miss Anne Felton, Chairman of the Avon Park High School drive, reports that the High School Students have raised $94.27 for the 1952 March of Dimes Campaign.

Legionaires have been busy securing and cleaning 400 pounds of fish for the old fashioned fish fry Thursday Jan. 31. Total proceeds of this event will also go to the March of Dimes. Since the Mothers March on Polio" took place at the time as the fish fry, an opportunity was given to those attending the fish fry to contribute to the Mothers March.

Following the American Legion March of Dimes Benefit fish fry and the Mothers March on Polio on Jan. 31, an old fashioned square dance was held at the City Tennis Courts in Frostproof, 8:00 P.M., Admission was a 50c donation to the March of Dimes.

"GO TO CHURCH" SUNDAY SPONSORED BY LEGION

Sunday, February 3, 1952 will be "Go-to-Church" Sunday in the American Legion throughout the nation in commemoration of the sacrifices of The Four Chaplains who, when their transport Dorchester was torpedoed and sinking, gave their life-jackets to enlisted men and went to watery graves and to their God.

The anniversary of this tragic but inspiring event will be observed with a special service at the Chapel of the Four Chaplains, an inter-faith chapel in Philadelphia, erected to the memory of these heroic men.

Avon Park's Highlands Post No. 69 strongly urges all churches to participate in this occasion and appeals to all citizens of our community as well as the Legionaires and Veterans to attend the church of their choice on this National Go-to-Church Sunday.

Registrations at the Chamber of Commerce this week include W. F. Luscomb with the Federal Prison Camp here; McClellan E. Randolph, 1006 W. LaGrande; Mr. and Mrs. Lloyd Denton, E. Circle St.; Mr. and Mrs. Carl F. Jessup of Hobart, Ind.; O. O. Coleman, staying at the Avolon Hotel; and Mr and Mrs. R. C. Betterley from Brattleboro, Vt.



MISS EDNA PEARCE

Miss Edna Pearce Files for Reelection To State Legislature

Representative Edna Pearce of Fort Bassinger, qualified with Secretary of State, Gray on Tuesday as a candidate for reelection to the State Legislature. Miss Pearce has served two terms in the legislature from Highlands County.

Miss Pearce, only woman member of the legislature in Florida has done a fine job for Highlands County. She was instrumental in securing an appropriation for an alcoholic hospital to be built here in Avon Park, and states that she is meeting, along with a delegation from the Chamber of Commerce with the Governor and the State Board of Institutions at Tallahassee on February 18, in an effort to get plans underway so that work can be started on the building.

She has worked closely with the County Board of Commissioners in securing better roads for Highlands County, being instrumental in securing the resurfacing of the road to the Highlands Hammock State Park, and also securing a $65,000.00 fund for developing and improving the Park.

Miss Pearce has always been ready and willing to work with any organization for the betterment of Highlands County and the State.

Camp For Training In Christian Life At Lake Byrd Lodge

The "Camps Farthest Out" will hold the first Florida camp at Lake Byrd Lodge next week, February 4 to 11, with Dr. Glenn Clark, founder, in charge. Miss Mary Bogue, registrar, has announced that more than 100 registrations have been received, with many states of the union represented among the campers.

An imposing list of leaders make the camp very attractive and include Dr. Clark, J. Rufus Moseley, Marcia Brown, Marge Lawrence, Mr. and Mrs. Sam Higginbottom, Mrs. William Clement, and Dr. H. B. Jeffery.

The camps are training experiences in living according to the teaching of Jesus Christ. The camp program recognizes the total personality of the individual, and experiences are provided in the physical, mental, and spiritual areas of life. The camps are family affairs and the registration list shows families with children as well as adults.

The program opens Monday afternoon and carries through the entire week until the following Monday morning. Those who are interested can secure additional information from the Rev. John E. Pickens, manager at Lake Byrd Lodge, or beginning Sunday afternoon, from the registrar, Miss Mary Bogue, or the program director, Mrs. Maidie Briggs, who will be at the lodge.

Walter S. Betts entered Tampa Municipal Hospital Monday for a throat operation.

Weather Report

By Charles Howse
Weather Observer

Following is a report of the weather for the week.

	H.	L.	R
January 24	68	55	
January 25	78	50	0.16
January 26	83	61	
January 27	83	60	
January 28	83	62	0.10
January 29	65	46	0.95
January 30	61	38	

Dimes March Against Polio

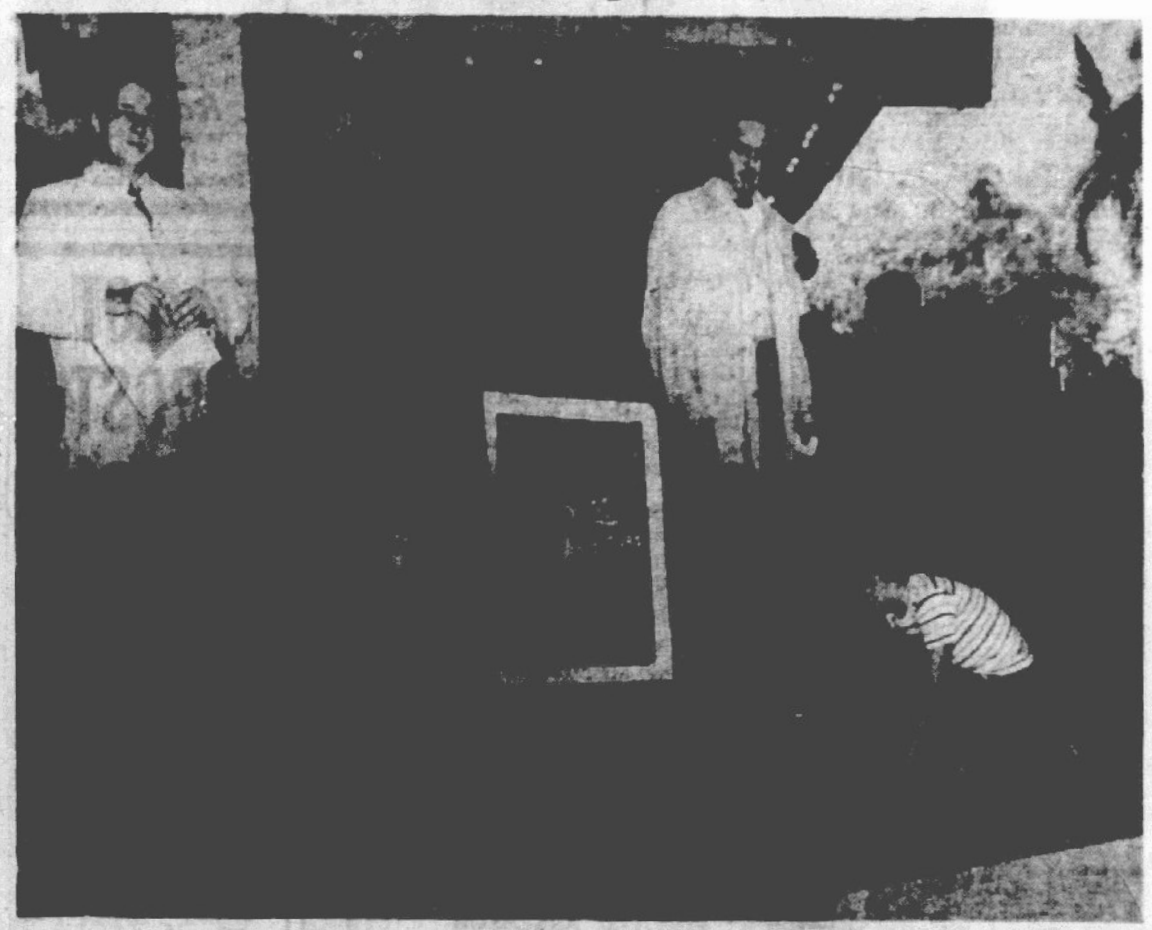

Photo by Lennie Rush Studio

Robin Duggan is shown laying his money on the line at the "Block of Dimes" drive conducted on Main Street by the Junior Chamber of Commerce last Saturday. JayCee members James B. Weeks and George Ammen are also shown, with the wheelchair on which a P.A. system was mounted.

CAP Cadets To Tour MacDill Air Base

Announcement was made at the regular CAP Cadet meeting Monday night that permission had been granted by the Air Force for the Highlands County CAP Cadets to visit MacDill Air Force Base, Tampa on February 23. Lt. Gene Reeves, USAF, now stationed at the Avon Park Bombing Range, will serve as guide for the day's tour. Transportation to the Base will be furnished by senior CAP members. The Air Force will take over at the gates and for the remainder of the day the Cadets will live the life of Air Force members, eating chow in the mess hall, and marching to points of interest.

This event, though by far the most important, is not the only one scheduled for February. Next Wednesday, February 6, the Cadets will stage a program at the Avon Park High School, to stimulate interest among the students and to gain new members. On Sunday February 10, the monthly joint meeting of the Avon Park and Sebring Flights at Hendricks Field will be held with the Avon Park Flight in charge of the program. Cadet Lieut. Louis Lagoni will command the Squadron.

With all these outside activities the Cadets are not neglecting their studies. The course in aerial navigation is fast reaching conclusion and Cadets are now learning the first phases of Meteorology from Prof. Donald Todd, of Lake Placid High School. The Flight is to be commended too on the professional quality of its drill. Visitors are invited to attend meetings, which are held every Monday at 7 P.M. at the Armory.

Rotary Meeting

Rotarian, Fairfax T. Haskins of Sebring, was the guest speaker at Rotary Wednesday. In his usual forceful way, Mr. Haskins, a Democrat, took the party to task for the way it has been leading the United Stated into socialism, and stated that "the power to tax is also the power to destroy", as they have in England. Mr. Haskins' address proved of great interest to all members present including 17 visiting Rotarians from different parts of the country.

John Garber announced that the basketball game sponsored by the Rotary Club would net $162.25 for the benefit of the March of Dimes.

Visiting Rotarians and guests were as follows: W. B. Sowers, Dr. J. M. Adams and Jack Stephenson of Sebring; Lester F. Jones, Lebanon, Ind; Jarvis K. Smith, Falconer, N.Y.; Morris Todd, Dundalk, Md.; C. S. Tatum and Milton Cutliff, Raleigh, N.C.; J. D. Earle, Ashville, N.C.; R. N. Forbes, Olean, N.Y.; L. T. Carter, Woodriver, Ill.; Hugh E. Jones, Fairmont, W. Va.; J. B. McClendon, Frostproof; W. Treichler, Dunellen, N.Y.; Charley Treichler, Lewiston, N.Y.; L. E. Windham, Tampa; Ed Rush, Jacksonville. David Lanier was the guest of his father, C. E. Lanier.

Patronize Sun Advertisers

O. C. Wilkes Files For Representative

O. C. Wilkes, Avon Park businessman, confirmed reports he had sent to Tallahassee papers entering him in the race for Highlands County representative.

Wilkes will oppose Miss Edna Pearce, of Ft. Bassinger, the legislature's only woman member, who announced this week for reelection.

John Giddens, of Avon Park, today qualified as candidate for commissioner of District 1. He will run against the imcumbent, Marion H. Grice. B. A. Frizzell also has announced his intention to run for that commissionership.

Others entering the political races are W. A. Roberts, former Avon Park police chief, for justice of the peace in District 1; and Mrs. W. L. Long, of Sebring, for justice of the peace in District 2, a post to which she recently was appointed successor to her ailing husband.

Constable candidates include Thomas Wells, District 1, and Lewis Butler, incumbent, District 2.

Justice of the peace and constable candidates may be seeking offices which may not exist after the election. It was understood that a referendum calling for abolishment of those offices when the terms expire next year will be held. The referendum clause was included in legislation passed at the last session.

Important Talks On American Churches Begin Sunday Night

The significance of our major church denominations for the present and the future of religious life in America will be set forth by able speakers in a series of addresses on Sunday evenings at the Union Congregational Church. These addresses will help in the understanding and appreciation of the "other" fellow's religion and his church.

The first address in this series will be given this Sunday evening, February 3, at 7:30 o'clock, by the Rev. Robert Russell, pastor of the First Presbyterian Church of Frostproof. The Rev. Mr. Russell will talk about the Presbyterian Church and its meaning for American life today and tomorrow. The public is cordially invited to hear this address.

The following church leaders will be speakers on succeeding Sunday nights in February:

Feb. 10—The Rev. John D. Freeman, D.D., former executive secretary of the Southern Baptist Convention of Tennessee.

Feb. 17 — The Rev. O. K. Cull, pastor of the First Christian Church of Sebring.

Feb. 24 — The Rev. Francis R. Bayley, formerly a member of the Judicial Council of the Methodist Church and a District Superintendent.

Mr. Charles D. Hurrey, world traveler and lecturer, of Montclair, N.J., will show motion pictures and lecture on South America next Thursday, Feb. 7, at 7:30 P.M., in the Walker Memorial Sanitarium and Hospital lobby. The public is invited.

Mutual To Hold Series of Meetings

Members of Florida Citrus Mutual will be given the full story of events leading up to the present crisis in citrus prices, and also told what their organization has in mind for strengthening itself so it can effectively handle similar situations in the future.

The story will be told at a series of meetings, one in each of the seven districts into which the citrus part of Florida is divided. Morton T. Corey, brought down from his New York office to help in the present difficulty, will attend each of the meetings, along with Lacy G. Thomas, Groveland, Mutual President, and A. V. Saurman, Mutual General Manager.

The three directors from each district are expected to attend the meeting in their area and many directors plan to attend practically all the meetings.

Sessions are planned along open forum lines to permit free discussion by all those present.

The meeting that applies to growers of Highlands County will be held at Wauchula at one o'clock today, (Friday).

Science is continually discovering mistakes and making new ones.

Council Holds Busy Session--Tax Assessor Employed



B. A. (BERT) FRIZZELL

Candidate For Commissioner Dist. 1

B. A. (Bert) Frizzell, who has filed as candidate for County Commissioner from District One in the May Democratic Primary, announces his candidacy in this issue.

Mr. Frizzell has lived in Avon Park since 1919. He is married. A son, Sgt. B. A. Frizzell, Jr., is in the U.S. Air Force, stationed at MacDill Field.

A surveyor, Mr. Frizzell has been employed on the county road system for a number of years. He was supervisor of roads for District One under the late John H. Hood, then Commissioner for that district, and continued in that position until Mr. Hood's death in December, 1948.

He is a member of the Florida Avenue Baptist Church.

REPUBLICAN CANDIDATE FOR 7TH CONGRESSIONAL DISTRICT

Lakeland — At a meeting of the members of the Republican State Executive Committee from the six counties in the new 7th Congressional District here today, Kent S. McKinley of Sarasota industrial engineer and former newspaper publisher was unanimously endorsed as the Republican Candidate for Congress. The announcement was made by Allen E. Walker of Winter Haven, Republican State Committeeman for Polk County and Chairman of the meeting.

Mr. and Mrs. B. A. Frizzell, accompanied by their son, Billy, spent last Sunday in Englewood, visiting their son-in-law and daughter, Mr. and Mrs. W. L. Hicks and children.

The City Council met in [illegible] session Monday night and [illegible] ducted a business [illegible] lasted well toward [illegible] morning hours and [illegible] nance No. 343 that [illegible] nances No. 1, 2 and [illegible] of Avon Park (now City of [illegible] Park) that is published on [illegible] page of this issue of the [illegible] which we call your attention [illegible] urge all to read same.

An assistant City Tax Assessor was also named at this meeting. The following is a condensation of part of the business transacted.

Miss Lucretia Furci presented a final plat of her new subdivision. Motion by Councilman Kirkland, seconded by Councilman Smith to approve the plat of Park Hill Subdivision as submitted by Miss Lucretia Furci. Motion carried unanimously.

Motion by Councilman Kirkland, seconded by Councilman Smith that street right-of-way of streets in Park Hill Subdivision be leveled and clay spread by City grader at times when the grader is available with Miss Furci to furnish the clay. Carried unanimously.

Mr. H. M. Baldwin appeared on behalf of the Seventh-day Adventist Church and requested permission to erect a tent for a period of about twelve weeks for a series of Bible and health lectures. E. R. Carter appeared and registered a complaint concerning tent meeting now in progress across the street from his residence. After some discussion motion was made by Councilman Smith, seconded by Councilman Sparks that the request of the Seventh-day Adventist Church to erect a tent for approximately twelve weeks meeting on the corner of South Anoka Ave. and S. W. Main St. be approved providing permission of the property owner is secured. Carried unanimously.

Mr. S. J. Willner of Orlando appeared before the City Council and stated that he was the owner of the water system at Highland Lakes and was interested in selling the system to the City. After some discussion of several aspects of the proposed sale Mr. Willner was advised that the City Council would investigate his proposal and talk with him again.

Chairman Rush read four applications for the position of Assistant City Tax Assessor namely: Albert Garrett, L. D. Roberts, Charles Guerndt, and E. Allen Martin.

Mayor Wiley Sauls, Jr. nominated Mr. Charles Guerndt for the office of Assistant Tax Assessor. Motion by Councilman Smith, seconded by Councilman Thomas to accept the Mayor's nomination. Carried unanimously.

Mr. Charles Guerndt appeared before the Council and accepted his employment as Assistant Tax Assessor and stated that his salary could be decided upon after he began work and proved himself. He was instructed by the Council to assess all property at 75 percent of actual value.

Motion by Councilman Sparks, seconded by Councilman Thomas to increase the salary of employees of the Street, Sanitary and Park Departments in the amount of $8.00 per month (approximately 5 percent) effective February 1, 1952. Carried unanimously.

The City Clerk notified the Council that two 50 ton cars of Amiesite road material had arrived and that a large scale program of street resurfacing was about to begin. Motion by Councilman Sparks seconded by Councilman Thomas to employ Van Porter and L. A. Todd as employees of the Street Department during the period of road resurfacing. Motion carried unanimously.

Chairman Rush read a letter from the Public Housing Authority concerning Federal Housing Projects. Motion by Councilman Kirkland, seconded by Councilman Thomas that the President of the City Council, Mayor and City Attorney be instructed to go to Atlanta to confer with the Public Housing Authority on King Courts and Woodruff Heights Housing Projects and that a sum of $100.00 be appropriated to defer expenses of the trip. Carried unanimously.

The City Clerk read a letter from the First National Bank of Chicago giving certain information about the General Bond [illegible] funding and requesting [illegible] monies to redeem remaining outstanding coupons. He was instructed to write Sullivan, Nelson and Goss, the fiscal agents, about the matter.

Patronize Sun Advertisers

Boy Scouts Observe 42nd Birthday



Official Boy Scout Week Poster

President Truman will greet 12 outstanding Boy Scouts in the White House during Boy Scout Week, Feb. 6 to 12, marking the 42nd anniversary of the Boy Scouts of America. Boy Scout Week will be observed throughout the nation by more than 2,900,000 boys and adult leaders. Since 1910, more than 19,000,000 boys and men have been members of the organization. "Forward ... on Liberty's Team" is the birthday theme.

THE AVON PARK SUN

(A JOHN H. PERRY NEWSPAPER)
Established 1919, at Avon Park, Florida

Published Fridays at Avon Park, Florida

OFFICE: B-26 Building Telephone 54

Entered as Second Class Mail in the Post Office at Avon Park, Fla.

Arthur S. Kinney Managing Editor

$2.00 PER YEAR IN ADVANCE — OUTSIDE COUNTY $2.50

Calendar of Events

Address on American Presbyterian Church, by Rev. Robert Russell, pastor, First Presbyterian Church, Frostproof, at the Union Congregational Church, Sunday, February 3, 7:30 P.M. Public invited.

* * * * *

Film and lecture on South America, by Charles D. Hurrey, world-traveler and lecturer, Thursday, February 7, 7:30 P.M., Walker Memorial Hospital lobby. Public invited.

* * * * *

Card Party at Episcopal Parish House, Friday, Feb. 8, at 8:00 P.M. Given by St. Margaret's Auxiliary for benefit of Church of The Redeemer Sunday School building fund.

* * * * *

Benefit tea for the First Methodist Church, Tuesday, February 12, at the home of Mrs. W. H. Warren, 211 E. Canfield. Given by Circle No. 6, W.S.C.S., of the Methodist Church.

Winter Guest Club News

Louie Divoll, Scribe

Excitement was rife on the Shuffleboard Courts last Saturday when the third Pot Luck Elimination Tournament was held. Eldred Gruber and Wilbur Smalley were the victors. Their laurels were severely threatened by the runners-up in the semi-finals, Mrs. Rulison and Mrs. Wyman, who played an excellent game and went down fighting. Another tournament will be held next Saturday.

Saturday evening Mrs. Harold Davis staged the New York legend "Ichabod Crane" before a full house. Ichabod was portrayed by Mr. Lewis, Katrina by Mrs. Thayer and Mr. Fitch was the headless horseman. Mrs. Davis was the reader and it was played in pantomine.

Mr. and Mrs. Rulison entertained his brother and nephew from Amsterdam N.J. over the week end.

Mr. and Mrs. Harold Creal from Homer, N.Y., recently visited Mr. and Mrs. Wyman.

Mr. and Mrs. John Newhouse spent several days in St. Petersburg this week.

Mr. and Mrs. John Hayes, Mr. and Mrs. Schwarting and Mr. and Mrs. Filer left Wednesday for several days in Miami and vicinity.

The states of New York, New Jersey and the six New England States will end their month's entertainment with the grand finale Thursday evening, January 31. Two skits will be presented by noted actors and actresses under the direction of Sylvia Book. Admission by membership card only.

During the month of February the entertainment will be under the supervision of those from Indiana, Illinois, Minnesota, Texas, Maryland, South Carolina and Michigan with Mrs. Ella Gruber and Mrs. Belle Baker, co-chairman.

This Friday evening another dance will be held. Dance evenings are very popular ones.

The Guest Club register shows a total of 479 members at this time.

Copied from the January 24th issue of the Bellows Falls, Vermont Times:

"Judge and Mrs. Natt L. Divoll gave a party at the Divoll Homestead on Saturday evening, at which Mrs. Divoll announced to her neighbors and friends the approaching marriage in Avon Park, Florida of Mrs. Louie Jamieson Divoll to Dr. Edward Hartman Reisner, Professor Emeritus of Education, Teachers College, Columbia University."

—See you IN CHURCH Sunday—



AVON PARK SERMONETTE

Father John Q. Crumbly
Vicar, Church of the Redeemer

ESSENTIALS IN PRAYER

St. Augustine defines prayer to be, "the turning of the heart to God." St. John Damascene says, - "Prayer is the elevation or ascent of the soul to God." The Holy Scriptures give- innumerable instances of prayer, frequently telling us the very words used so acceptably to God. Our Lord is our Great Example, and in the Gospels we often read of Him praying, many of the prayers which He said, being recorded there. He taught his disciples to pray, and gave them and us the best of all prayers, - the Lord's Prayer.

Prayer is the soul's converse with God. Communion with God in prayer involves much more than the mere asking for certain things. Our prayers each day should include at least five elements.

The first two elements, Adoration and Thanksgiving, concern God's glory. God is the Supreme Being. He is the Creator of all things. He is above all things. He expects adoration and the soul of man is capable of adoring Him. This is the first element of prayer and the second is like unto it: thanksgiving. The soul is made glad when it adores God and offers thanksgiving for the privilege of knowing Him and praising His Holy Name. The prayer of thanksgiving should always be very specific. "I thank Thee for all Thy blessings" is not enough in personal devotions. The blessings of God should be named, as many as can be remembered, and new blessings should be named specifically as well as those which are already ours.

The third and fourth elements of prayer are Confession and Petition. These elements are concerned with our individual needs. The prerequisite of confession is contrition. The soul must be truly sorry for the things we have done that we should not have done and for the things we have not done that we should have done. In the act of contrition we must search the soul for shortcomings. Here again we are to be very specific. To say "I am sorry for all my sins" is not enough. If such a general confession is said daily it finally comes to mean nothing at all. Our penitence should also reach out and enter into the sin of the world. These great social evils are partly our responsibility. When our confession is made with a contrite heart and we are assurred of forgiveness, we may then petition God for our daily bread. "In everything by prayer and supplication let your requests be made known unto God." As we increase in Christian understanding our petitions will grow in grace.

The fifth element in personal prayer has to do with the needs of others. It is called Intercession. Again we must be specific. "God bless all our friends and loved ones" is not a good prayer for private use. It is better to use names. Since it is impossible to include every individual and every group for whom we should pray every day it is well to work out a plan for the week, including different individuals and groups each day.

We all have God above; we all have souls to be sanctified; we all have sins and passions to beat back and to conquer. All these things will be realized as we associate ourselves with our divine Advocate on high through prayer.

See You IN CHURCH Sunday.

LIBRARY SERVICE IN HIGH SCHOOL

Several high school students spend one period each school day in Library Service work. During the first semester, they help process new books for circulation, make order cards for new books to be ordered at the close of this school year for next year, and clean up sets of encyclopaedias and some much-used fiction books - erase pencil marks and mend torn pages. During the second semester, these girls have charge of the circulation desk during the periods they serve, and at the close of school, help take inventory. For this experience, they get for themselves ½ unit credit, information about libraries, and a wonderful feeling of being helpful to others. Below follow the ideas of a Junior girl and a Senior girl who are taking Library Service for their second year:

Library Service Hour

What do I like about this hour? What do I get out of it? The work that I do here holds a sort of fascination that I don't quite understand. There are some days when the period seems entirely too short, especially when I am turned loose on a group of new books.

I like to order new books because I hear certain students say, "Well, I wish a certain book were in the library" or "I need a certain book, but we don't have it in our school library." These, I feel, are good reasons for wanting to order certain books.

Working in the library has taught me more about where to find the materials I need when I need them. It has also taught me to be more patient with others when they need help from someone else.

I have found that in this library is a good place to learn to be a good neighbor.

I like work here because it is always neat and orderly. You are not expected to do more than you are capable of. There is also an emphasis on taking time to be kind to the other fellow. You don't find this everywhere.

There are other things that come up from time to time that make things pleasant here in the library. Very seldom does anything unpleasant come up and when it does it is soon forgotten.

This is the way I feel about this hour and some of the things I have gained from it.

Mary Ann Sellers,
Senior

Library Service

Have you ever wondered how a library functions? Take for example our high school library. When you enter the room, you are greeted by groups of tables and chairs in perfect condition and order. Looking around the room you find the librarian's desk in the back of the center of the room with the card catalog directly behind it. Straight across the desk is a small stand with the unabridged dictionary on top and maps beneath on shelves. In the north end of the library is the magazine rack with about 20 magazines on it. Around the walls are 26 sections of shelves each filled with books. You might wonder how you can find one certain type of book from the more than 2,500 books on the shelves. Melvil Dewey solved the problem with his Dewy Decimal System of Classification which was first put into use about 1880. This system classifies books according to subject. The classification numbers and subjects are posted above the sections of shelving.

When new books arrive, many things must be done to them, such as checking for defects, stamping, pasting, lettering, shellacking and typing accession records, cards and pockets and four catalog cards for each book.

It is the librarian's job to see to it that the lighting and ventilation are correct, that the room is always clean and orderly, books and magazines are in their proper places, the keeping of attractive displays on the bulletin board and table - these are a few daily duties.

Cooperation in keeping the library always in perfect condition is needed and appreciated.

Sally Ann Thorp
Junior.



Gifts & Greetings for You — through WELCOME WAGON

from Your Friendly Business Neighbors and Civic and Social Welfare Leaders

Political Announcements

FOR SHERIFF

I hereby announce as a Candidate for re-election to the office of Sheriff in and for Highlands County, subject to the will of the voters in the Democratic Primary, May 6, 1952. Your vote and support earnestly solicited.

Broward Coker

FOR CLERK OF THE CIRCUIT COURT

I announce that I will be a candidate for Clerk of the Circuit Court of Highlands County, subject to the Democratic Primary, May 6, 1952. If elected I will do my utmost to be an efficient, honest and courteous public servant. I earnestly solicit your vote and support.

Forrest Howard

FOR CLERK OF THE CIRCUIT COURT

I hereby announce that I am a candidate for re-election to the office of Clerk of the Circuit Court, subject to the Democratic Primary of May 6, 1952. My election will insure the same efficient and friendly service in the future as you have had in the past. I appreciate very much this job and sincerely hope you will return me to office for another term. Your friend and officer.

H. T. PIETY

FOR SHERIFF

I hereby announce my candidacy for the office of Sheriff of Highlands County, subject to the Democratic Primary of May 6, 1952. If elected, it will be my intention to conduct the office in an efficient manner and fairly and impartially to all. Your vote and support is earnestly solicited.

OAKLEY G. MURPHY

FOR TAX ASSESSOR

I hereby announce as a candidate for re-election to the office of Tax Assessor in and for Highlands County, subject to the Democratic Primary to be held May 6th, 1952. I sincerely solicit your support and if nominated and elected will continue to do the best I can.

P. G. GEARING

FOR TAX COLLECTOR

I am a candidate for re-election to the office of Tax Collector of Highlands County, subject to the Democratic Primary, May 6, 1952. Your vote and support in my behalf will be greatly appreciated.

COLIN DeSHONG

FOR COUNTY COMMISSIONER DIST. 5

I hereby announce my candidacy for the office of County Commissioner from Dist. 5, Highlands County, subject to the Democratic Primary of May 6, 1952. If elected, I promise to conduct the office efficiently, and fairly and impartially to all. Your vote and support will be greatly appreciated.

CARROLL M. PAYNE

FOR SUPERVISOR OF REGISTRATION

I am a candidate for re-election to the office of Supervisor of Registration for Highlands County, in the Democratic Primary, May 6, 1952. I will appreciate your vote and support.

ROLAND X. DROIT

FOR COUNTY COMMISSIONER DIST. 5

I hereby announce my candidacy for the office of County Commissioner from Dist. 5, Highlands County, subject to the Democratic Primary of May 6, 1952. Your vote and support will be appreciated.

MORRIS ADAMS

FOR COUNTY JUDGE

For continued impartial and fair administration in the office and for efficient service to all, vote for and re-elect as your County Judge,

HOWARD LIVINGSTON

POLITICAL ANNOUNCE.
FOR COUNTY COMMISSIONER DIST. 1

I hereby announce my candidacy for the office of County Commissioner from District One, Highlands County, subject to the Democratic Primary, May 6, 1952.

If elected I promise to conduct the office efficiently, and fairly and impartially to all. Your vote and support will be greatly appreciated.

B. A. (BERT) FRIZZELL

FOR STATE REPRESENTATIVE

This is to announce that I am a Candidate for reelection as State Representative for Highlands County, at the Democratic Primary, May 6, 1952. Your vote and support will be sincerely appreciated.

EDNA PEARCE

The Webber College Forum will present a somewhat different personality on February 6, 1952, when Count Byron de Prorok, archaeologist and explorer, will speak on the subject "30 Years of Exploration Beneath the Surface". Count de Prorok's lecture will be accompanied by natural color movies. The program will begin at 7:45 P.M. at the Babson Park Woman's Club building.

CLASSIFIED ADS SMALL COST BIG RESULTS

Let Me Ship Your Fruit
High Quality — Low Prices
Juice Oranges - Peck 25c and up
Grapefruit ½ Bushel - 50c
Temple Oranges and Pink Grapefruit now Ripe
W. G. Robinson
Successor to A. W. Ferbes
Box 362 - 114 E. Bell
Avon Park, Florida

FEEB LOT COMPOST
Hundreds of Yards available throughout year
Phone 4-2528
P. O. Box 1885
Tampa, Florida



"They always said traveling broadened one."

Our best recommendation is our satisfied customers. Join that select group - drive in for service. You'll know why they so quickly become "regulars".

BORDER'S SERVICE STATION
1105 W. Main St., Phone 256-J

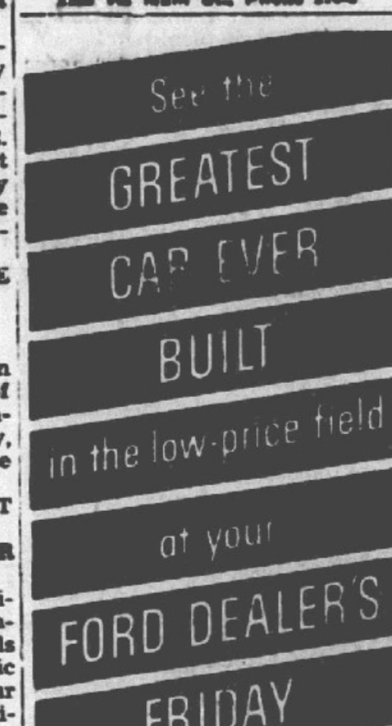

Beautiful *See them today!*
Ornamental Iron BRACKETS
built to last a lifetime



1001 USES



The Factory Representative will be here in a few days. He will give you Free estimates. If you need Ornamental Post, Stairs, Brackets, Railings or Fronts - Call us for Free estimates today.

Phone
TOWNSEND SASH, DOOR & LUMBER CO.

Save Money - Read The Ads

2 Piece Plastic
Living Room Suites
$99
Weekley Cut Price Furniture Company
AVON PARK *PHONE 210*

If you miss it, you'll miss the Biggest thing in FLORIDA!

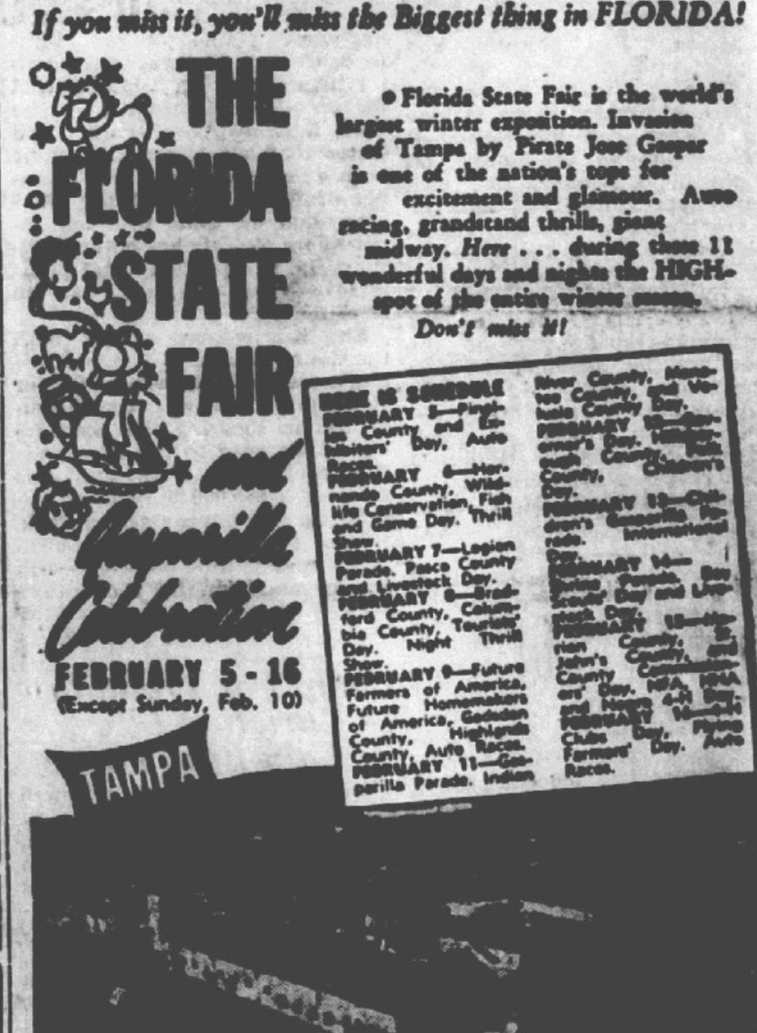

FEBRUARY 5 - 16
(Except Sunday, Feb. 10)

● Florida State Fair is the world's largest winter exposition. Invasion of Tampa by Pirate Jose Gaspar is one of the nation's tops for excitement and glamour. Auto racing, grandstand thrills, giant midway. Here . . . during these 11 wonderful days and nights the HIGH-spot of the entire winter season.

Don't miss it!

TAMPA

Shop At EATON'S And Save

Chenille Bedspreads
4.98 to 7.99
SOLID COLORS — LOVELY DESIGNS
Full and Twin Size

"Use More Dairy Products"



MILK
Homogenized
Pasteurized
MANDIS
STOCK FARM

WRIGHT'S PACKAGE STORE
Choice Liquors
Free Delivery
Phone 363

Lose Something? FIND IT WITH OUR WANT ADS

HILANS THEATRE — Tuesday and Wednesday



Reporter Kirk Douglas in a scene from "THE BIG CARNIVAL" with Jan Sterling.

IT PAYS TO READ THE ADS BEFORE YOU BUY.

STEPHENSON FUNERAL HOME
AVON PARK PHONE 222

Stephenson Service is Safe Service

For at Stephenson . . . Safety is our business.

When emergencies arise . . . in time of need . . . Safe Service may save a life.

Modern equipment, trained personnel, and consideration, assures Safe Service to those we serve.

For your Safety . . . for Safe Service . . . Always Call Stephenson.

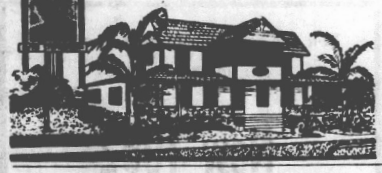

This Week In Tallahassee

By J. Kenneth Ballinger
Florida Press Association

Tallahassee — Claude Pepper solved the No. 1 riddle of the Democratic campaigns in Florida by announcing he will not run for any office. Thus he relieved the minds of friends of U.S. Senator Spessard Holland and made it likely that Holland will be returned to another six-year term without opposition. He also made the major candidates for governor happier, because Pepper as a candidate for governor might have nosed out Dan McCarty, Alto Adams or Brailey Odham for one of the two places in the second primary. As it is, Pepper said he will continue in private life, holding himself in readiness to serve his country wherever the emergency may require.

Tallahassee — The state railroad and public utilities commission has ordered a number of telephones restored to service, after being jerked on charges they were used for gambling, but others will have to wait awhile, most as long as a year. The others have been without phone service for periods ranging from three months to one year. The phones were removed under the 1949 bookie law, and will be kept out long enough, the commission hopes, to teach the subscribers not to let them be used for gambling again.

Tallahassee — Newsmen from widely scattered sections of Florida swapped ideas on how to improve their craft, at sessions of the Southern Newspapermen's Short Course, put on by Florida State University under Dean Laurence Campbell of the school of journalism. The directors of the Florida Press Association, led by President Eugene Matthews, held a formal meeting here. Among topics which were discussed in forum was the effect of the new election law on freedom of the press.

Tallahassee — Millard Caldwell, U.S. Civil Defense Chief, has advised friends here there is no truth to reports he has asked to be relieved. What he said when he took the position, he said, was that he "would stay until we could create a civil defense organization and that I did not wish to stay longer than necessary." Caldwell early took himself out of speculation on whether he might run again for governor, by declaring he would not.

Tallahassee — R. A. Gray, secretary of state, has asked for a ruling from Attorney General Ervin on how a preferential primary for president may be held here May 6 under the new election law. He said it appeared to him that the names of presidential candidates would go on the ballot, to advise the delegates to the conventions, and that delegates could run either as pledged or unpledged.

Tallahassee — A suit to test the right of the state to pay $225,000 to help the University of Miami start the state's first medical school presents a court case in the opinion of Circuit Judge W. May Walker of the Second circuit. He has ordered E. Dixie Beggs, Pensacola attorney representing five taxpayers, to file a brief on his contention that the 1951 act is invalid because it tries to appropriate state money to a private institution. The act itself was bitterly fought by friends of the University of Florida, which has authorization under another law to build a medical school if the state ever gets enough money to do it.

RED DEVILS WIN CAGE GAMES

Avon Park basketball teams played a triple header Friday nite with the Fort Meade Miners and the Red Devil varsity copped a 57-39 Ridge Conference victory.

In the other games the Red Devil "B" squad won 36-23 over the baby Miners and the girls from Ft. Meade saved a triple defeat by winning 38-33 over the local girls.

Jim Kelley had a great night under the nets as he hit for 28 points for the winners in the varsity contest followed by teammate Jack Ward who netted 12. Ginther led the losers in scoring with 16 and Mabry was second with 10.

The three game program was sponsored by the Avon Park Rotary Club and the proceeds went to the March of Dimes campaign.

Miles and Barron Collier, Jr., sons of the late Barron Collier for whom Collier County was named, have announced the gift of 32,000 acres of land in the Ten Thousand Islands to the Everglades National Park.

Good Food Buys!

A&P

SUPER RIGHT FULLY COOKED HOCKLESS READY-TO-EAT 4 to 8 LB. AVG.
PICNICS LB. 39c

SMALL LEAN TENDER
Pork Loins 59c
Rib Half or Whole, LB.

Customers' Corner

This space has 6 million passes — and so have our stores!

We are out to serve 6 million folks every day . . . to give them value on every item . . . to do so courteously . . . to make shopping as pleasant as possible.

You're the "Boss" — you and all our other customers. And we have to answer to you. So if you do have a criticism about our service or a suggestion on how we can improve it, please write. You're sure of an answer.

CUSTOMER RELATIONS DEPT.
A&P Food Stores
420 Lexington Ave.,
New York 17, N. Y.

SUPER RIGHT CORN FED FRESH
Pork Hams Lb. 55c

COPELAND PURE PORK SMOKED
Sausage LB. PKG. 65c

COPELAND PURE PORK FRESH
Sausage LB. BAG 47c

5 RIB LOIN
Pork Roast LB. 39c

Copeland Pure Pork Small Breakfast
Sausage ½ LB PKG. 35c

FIRM - RIPE
TOMATOES 2 LBS. 29c

FRESH GREEN
CABBAGE Lb. 8c

GREEN OR
Pole Beans 2 LBS. 29c

GRADE "A"
Apple Sauce 303 Can 12c

PINK STRIKE CHUM
SALMON Lb. Can 37c

CAMP'S
Grated TUNA 6 oz. Can 23c

ARMOUR'S
Pure LARD 3 Lb. Jar 60c

FLORIDA CRYSTALS PURE CANE GRANULATED
SUGAR 5 Lb. Bag 45c

CREAM STYLE YELLOW
CORN 303 Can 18c

SLICED OR CRUSHED
Peach Preserves LB. JAR 25c

DIAL SOAP Large Bar 17c
SWAN SOAP 3 reg bars 25c
LIFEBUOY 2 bath bars 25c
SURF lge. pkg. 30c
Silverdust lge. pkg. 30c
LUX SOAP 2 bath bars 29c
GERBER BABY FOOD Strained 10c
SPRY 1 lb. can 34c
Dromedary GINGER BREAD MIX 26c

Prices in this Ad Effective thru Sat., February 2.

JANE PARKER
GOLDEN LOAF CAKE 15 oz. 25c

A&P Food Stores
AVON PARK, FLORIDA

Today!
THE GREATEST CAR EVER BUILT
IN THE LOW-PRICE FIELD

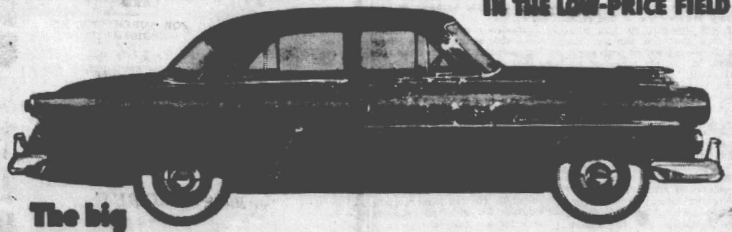

The big 1952 FORD

Outperforms them all!
Ford's completely new 101-h.p. high-compression, low-friction V8, with free-turning overhead valves, is the most modern V8 in the industry. And Ford's high-compression V-8, now 110 h.p., is the most powerful engine in the low-price field. Both are available with performance-proved Ford-o-matic Drive.

Outrides them all!
The '52 Ford gives you riding comfort such as you have never before experienced in or out in the low-price field. With front springs tailored to the weight of each model, longer rear springs and specially designed shock absorbers, Ford's Automatic Ride Control gives you the smoothest, steadiest ride of them all—a level ride on straightaways, an even keel on curves.

Exclusive Power Pilot Economy!
Both the new Ford Mileage Maker Six and the Strato-Star V-8 have the exclusive Ford Automatic Power Pilot. This completely integrated combustion-ignition-carburetion system gives you high-compression "go" on "regular" gas.

Outseizes them all!
The '52 Ford has longer wheelbases, wider front tread and greater length. It's big outside and big inside, with generous seating for six and the largest luggage locker of them all.

New Coachcraft Bodies!
Ford's new Coachcraft Bodies are longer, stronger . . . distinctive in their modern beauty. They offer new bull-right construction which seals out dust, weather and noise. And Ford has more color and upholstery combinations than any other car in its field.

Full-Circle Visibility!
With narrower corner pillars, picture windows all around and a rear window that's 40% larger you have "all-direction" vision that adds to your enjoyment and your safety.

Outvalues them all!
With such modern design and engineering features as new Right-Style Control Panel, new Power-Pivot Clutch and Brake Pedals, new Center-Fill Seating, and new smoother-ground hood and deck lid, Ford adds up to more dollars and cents value than any car in its price class!



'52 Ford

Performance Plus, Quality with Economy, and Ford Dependability are yours in the finest Ford ever built. Come in and see it today.

You can't pay more but you can't buy newer or better!

Come in and see it today

AVON PARK MOTOR COMPANY
Main and Verona Phone 23

SEBRING "HOUSE TO HOUSE" FLOWER SHOW NEXT WEEK

Elisabeth D. Burnette,
Publicity Chairman

The "House to House Flower Show" that will be held by the Sebring Garden Club next week on Wednesday and Thursday, February 6 and 7, is of state-wide interest. Members of garden clubs over a wide area, including Tampa and Miami, are planning to attend this outstanding event. It will be the only tour of homes decorated with flower arrangements personally arranged by Ruth Kistner held in Florida this season. The tour is open to the general public, and Sebring is indeed fortunate in having such a noteworthy event on its own doorstep.

Mrs. Kistner, one of America's foremost authorities on flower arrangements, was chosen to make the flower arrangements for the suite of General and Mrs. MacArthur at the Waldorf, at the time of their arrival in New York from Japan.

Details of the homes of Mr. and Mrs. Charles Sebring, Mr. and Mrs. J. Clagett Taylor, and "Chapel Bell", home of Miss Edna Mixsell, President of the Garden Club, were given in last week's issue of the Avon Park Sun.

The spacious home of Dr. and Mrs. H .V. Weems will have most interesting flower arrangements in keeping with the Victorian furniture, and picking up the colors of the handsome Kerman oriental rugs. Mrs. Weems' fine collections of old cups and saucers, Wedgewood, and Royal Copenhagen figurines will be of interest to antique collectors. An intriguing figure of a blacksmith, with his anvil, will form the focal point of interest in an imaginative arrangement of varied croton foliage. The white mantel in the living room will carry Sevres urns and bowl as flower arrangement containers. The large marble-top table will have a handsome mass Victorian bouquet of red and yellow gladioli, gerberas, snap dragon and varied foliage.

The dining room table will be centered with an exquisite arrangement of sweet peas, and other gay annuals, in a blue hobnail glass epergne with ruffled top. One of the most interesting flower containers is a large handwrought silver chest, which Dr. and Mrs. Weems brought from Peru. It is an exact duplicate of one in the American Embassy in Lima. It will be used for an unusual arrangement of pink and white poinsettias.

"Rancho Margurita", the home of Mrs. Ellen Bee is a picturesque ranch house, of the older substantial type. The old stone entrance steps are charming with low military hedge growing in the crevices. These steps lead to a long screened entrance veranda, which will have mass arrangements of tropical foliage, making it seem an integral part of the surrounding landscape.

The clerestory of the living room architecture, and the rustic balcony around the entire room were well designed for airy coolness in a southern climate. The entire house is paneled with pecky cypress, in mellow tones of natural wood. The central lighting fixture is a large wagon wheel fitted with electric candles, and suspended from the high ceiling by a long, heavy chain. The hearth of the massive fireplace has an interesting sunken pool on the left side for gold fish and aquatic plants.

Mrs. Kistner plans to make arrangements of fruit, flowers, and vari-colored foliage in the living room, the dining room with its corner fireplace, and the quaint breakfast bar, using unusual containers made of dried palm fronds, driftwood, brass and copper. The balcony will feature a huge arrangement of glowing poinsettias against the cypress walls. The hostess committee will wear Spanish costumes in keeping with "Rancho Margurita".

The home of Mr. and Mrs. B. F. Williams on South Lake View Drive has a sweeping view of the lake. The house is completely modern in architecture and furnishings. It is finished in blonde woodwork and pastel walls, which will make a perfect background for Mrs. Kistner's dramatic treatment of modern flower arrangements. The end tables in the living room will have yellow flowers and duranta berry sprays in Chinese mandarin containers. The blonde mahogany dining room table and side board will have arrangements of yellow roses and gladioli.

Other arrangements througout the spacious house will feature the formal use of fruit as decoration, and the indoor use of plants and arrangements of foliage, such as monstera, sago-palm, crotons, podocarpus, dracaena, and trailing vines, as highlights of permanent emphasis to give modern architecture warmth and variation.

The homes on the tour will be open from 1 to 5 P.M. and from 7 to 9 P.M. on Wednesday, February 6; from 1 to 5 P.M. on Thursday, February 7. Transportation will be provided for winter visitor ticket holders, who have no other means of attending. Cars will be available on the days of the tour at the Chamber of Commerce Building. The tour block tickets are $2.00 for each person. If children accompany parents, each child will be required to have a $2.00 block ticket. Patrons may make the tour in one day, or they may spread it over two days if they choose. Flags will mark the designated homes, and the tour may be started at any point on the information map.

Ticket holders for this tour will also be guests of Highlands Hammock State Park, and will be welcome to enjoy the gardens of Kenilworth Lodge and Harder Hall. Tea will be served at the City Pier to patrons, and a Flower Mart will also be located there for sale of plants donated by Garden Club members. Tickets may be purchased from Garden Club members at any time, and on the days of the tour at the Chamber of Commerce.

Haley Candidate For Congress

James A. Haley of Sarasota, who announced his candidacy for Congress from the newly created Seventh District, composed of the counties of Polk, Highlands, Hardee, DeSoto, Manatee and Sarasota, declared his platform would be dedicated primarily to an immediate effort to eliminate waste in federal government and the attainment of a substantial reduction in federal taxation.

"I invite the support of those Floridians who feel there should be more men of business background in Washington, men possessed of the ability to read, digest and understand the financial plans of such terrific portent to the future of the American way of life, plans now being constantly presented to Congress and all too often being approved without any real understanding of what they mean to our people and the future of their children.

"I stand for an immediate effort by members of my party in Congress to attain the elimination of the disgraceful waste and corruption in the federal government and an immediate and substantial reduction in federal taxation, not only in the income tax but in the enormous hidden and indirect taxation further impoverishing our people. It is undermining the very foundation of our national strength far more dangerously than is generally realized. I also want to seek for the country a breathing spell in taxation.

Haley entered business life in Sarasota in 1925 as an auditor became associated with John Ringling in 1932 and upon Ringling's death four years later assumed charge of the circus magnate's vast realty holdings in this area. He handled this assignment so efficiently he was called into the Ringling Bros. and Barnum & Bailey Circus organization in 1942 as first vice-president and assistant to the president and was elected president in 1945.

A native of Anniston, Ala., and scion of a family that has been in the South for generations, Haley first came to Sarasota in 1925 "for a rest". He never returned to Alabama, except as a visitor.

A member of the Florida House of Representatives during the 1949 and 1951 sessions, Haley exhibited remarkable legislative ability. He was one of the leaders of the group that fought for economy in state governmental expenditures. As chairman of the Haley Committee, a continuing investigating body appointed by the House during the 1951 session, he became known throughout Florida for his fearlessness in seeking to uncover irregularities on the part of public officials. He has been County Democratic Chairman of Sarasota County for several years.

Window cleaners aren't the only workers whose occupation is hazardous. We read recently of a newspaper editor who dropped 11 stories into a waste paper basket.

The worth of a state, in the long run, is the worth of the individuals composing it. — John Stuart Mill.

For the Best in Automobiles and Insurance See

George Haynie

WELLS MOTOR CO.
Agent for
State Farm Insurance Co.

It Pays To Read The Classified Ads

Admission 40c Children Free



Open 6:15 Show Starts 6:45

"The Sevon Drive In Theatre has new Jeep service".

In the event you are attending the Sevon and have a flat tire, don't worry, report it to the ramp boy or concessions attendant. The Jeep is equipped with air tank and tools for repair. Report it, and your worries will be over in 5 minutes.

The Jeep Service also includes push off's in the event your car should stall, or the fact that you might have a dead battery. Out of gas? That's no worry either. The Jeep Service has an extra tank of gas, just for the purpose. So remember if you have trouble while attending the Sevon report it and the "Sevon Jeep Service", will take care of everything. Just ask for "Thunderbird" that's our Jeep's name, he takes care of everything.

Be seeing you, at the Sevon, and around town, watch for me. You can't miss me. I'm all painted up and ready for work.

Signed,
"THUNDERBIRD"

You are cordially invited to attend our showing of the

New 1952 FORD Automobile

Friday, February 1, 1952

SEE for yourself

why the Big New FORD

IS

your BEST BUY

for 1952

Avon Park Motor Co.

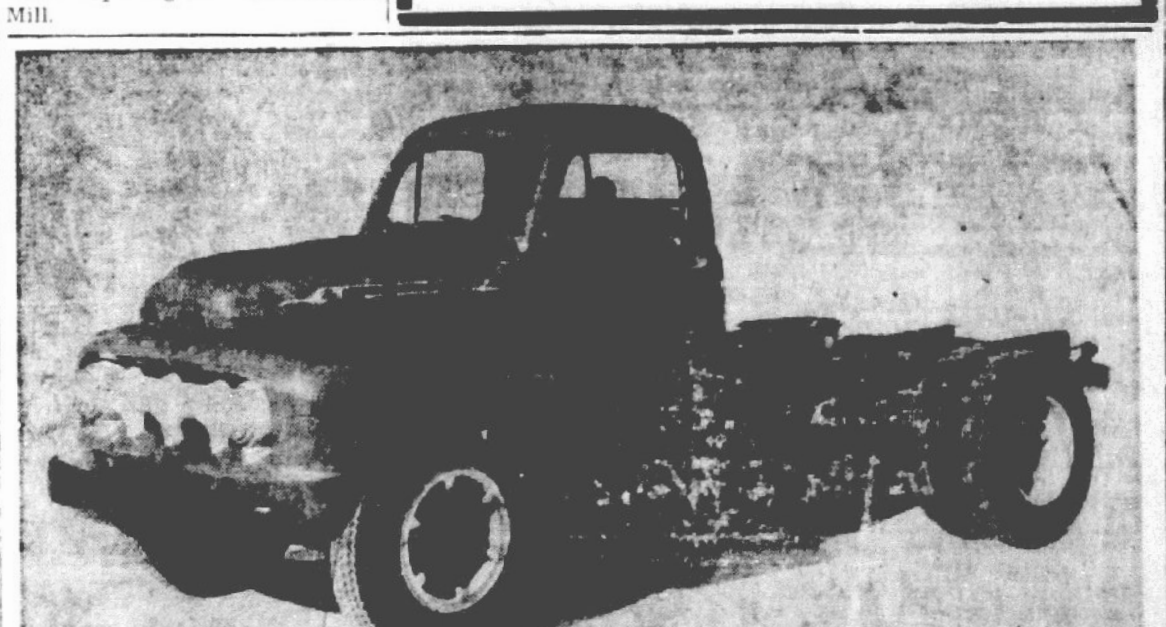

The 1952 Ford Series F-7 "Big Job" truck is powered by a completely new Cargo King 145-horsepower V-8 engine which is exclusive on this series Ford truck. The 5-Star Extra cab on this truck features many comfort and convenience items, such as arm rests, dome lights with automatic door switches, key locks on both doors, cigar lighter, large dispatch compartment and insulation.

VETERANS INFORMATION

Did you know that under conditions similar to those for outpatient medical treatment, eligible veterans may be furnished out-patient dental treatment at Government expense?

For out-patient dental treatment, the dental condition must be determined by VA to have been incurred in ,or made worse by, the veteran's active service before treatment can be authorized; or, when treatment of dental condition is necessary for the relief of service-connected physical disability. Also, a dental condition will be treated when determined as necessary to prevent interruption of vocational training under Public Law 16, 78th Congress.

In the event that the veteran is found to be entitled to outpatient treatment for a dental condition at Government expense, an examination will be authorized to determine the need for treatment. Where VA facilities are not available, the veteran may select an authorized dentist of his choice.

Korean veterans are entitled to the same dental benefits as those of World War II, and care should be taken to see that evidence of dental condition will be available when needed. Therefore, I want to urge returning veterans to have a dentist check their dental condition as soon as they are discharged (if they had any dental trouble or treatment in service), and to file a claim without delay. I know from experience just how difficult it is to get VA approval of some of these dental claims.

Welcome Wagon Sponsors

will serve you well

BUY at HOME

WELCOME WAGON

FOR RUGGED ROADS,
HERE'S WHAT YOU NEED
A RUGGED TIRE
THAT'S GUARANTEED
SO GET YOURSELF
THIS SUPER-DEAL:
AN ARMSTRONG TIRE
ON EVERY WHEEL!



WELLS
Motor Co.

TABLE SUPPLY

Quantity Rights Reserved - Prices Good Thru Sat. Feb. 2
AVON PARK

TENDERPRIDE SLICED **Bacon or Weiners**	LB.	**49c**
SUGAR CREEK PICNIC **HAMS**	LB.	**39c**
PORTERHOUSE, T-BONE or CLUB **STEAKS**	LB.	**99c**

Shortening 3 lb. Can **Crisco 87c**	Large **TIDE 2 for 55c**
Pillsbury Pancake 2 - 20 oz. Pkgs. **Flour 29c**	Del Monte **Peaches .29** Halves or Sliced - 2½ Can
Del Monte 1 lb. Can **Coffee 83c**	Del Monte 14 oz. **Catsup 19c**

DONALD DUCK **Salad Dressing**	QUART	**39c**
DEL MONTE EARLY GARDEN **PEAS 2**	303 Can	**35c**
DEL MONTE CREAM STYLE **CORN 2**	303 Cans	**33c**
DEL MONTE SLICED **PINEAPPLE**	No. 2 CAN	**27c**
MINOT **Cranberry Sauce**	2 - 14 oz. CANS	**25c**
FAMILY LOAF DIXIE DARLING **BREAD**		**12c**

Priceless Orange *Juice, 6 oz. 10c*	Superbrand *Oleo, 2 lbs 39c*
Agan Frozen *Peaches, 16 oz. 29c*	Medium Shipped *Eggs, doz. 53c*
Dixianna *Greens, 12 oz. 19c*	Borden's *Biscuits ? pkgs. 23c*

FRESH GREEN CABBAGE, lb. 03c
PASCAL CELERY, 2 stalks 13c
FANCY RED TOMATOES, 2 lbs. 35c
Western Red Delicious Apples, 2 lbs. 33c
New Crop Red Bliss Potatoes, 4 lbs. 29c
ENGLISH WALNUTS, 1 lb. pkg. 29c

Home Construction Curtailed

GOVERNMENT PLANS TO CUT HOME BUILDING 45 PER CENT BY LIMITING THE USE OF STRATEGIC METAL EFFECTIVE APRIL 1st.

— THIS SHORTAGE MAY OCCUR SOON! —

DON'T WAIT! START BUILDING NOW WHILE MATERIALS ARE PLENTIFUL.

CALL US NOW FOR INFORMATION

FHA LOANS

Let Us Help
You Get Your Home
Started Now
PHONE 125

GI LOANS

Townsend Sash, Door & Lumber Co.
W. WALNUT STREET AVON PARK, FLA.

Club

Class Meeting
Lora Clement

Th regular monthly m
the Lora Clement Sund
Class of the First Bapti
was held on Monday of
at the home of Mrs. Jac
ey.
The devotional was
the class teacher, Mrs.
Farland.
The class is very sor
the present president,
Shiver, but welcomes M
Delaney as the new
Also, the class welcome
oise Sharpe as the st
chairman, replacing Mr
Mathis, who is now first
ident.
After all business w
an hour of fellowship
ed. Sunshine Sisters we
ed and new ones draw
The hostess then serv
kin pie topped with
cream and assorted nut
fee.
The members present
dames Virginia Mathi
Gore, Ann Tootle,
Strenth, Garland Kel
Turner, Eloise Sharpe,
Antley, Lora McFarla
Landress, Hazel Wilso
Adams, Mary Mathis,
er, Irene Leverette, W
ey, and Clarice DeLan

Women of Moo
Conference

The Women of the
their mid-winter con
Sebring on Sunday, J
Other chapters repres
those of Avon Park
City.
A joint initiation wa
Avon Park presentin
dates.
The Sebring chap
lunch before the mee
ladies and their hus
Sunday night, afte
ing, there was a banq
all members were in

Dorcus Lau C
Met Tuesday

The Dorcus Lau Su
Class of the First Ba
met at the home o
Childers on Tuesday
o'clock.
Mrs. Wilton Johns
devotional, which wa
a business session.
Those present we
ald Wicker, Mrs. M
Mrs. Wilton Johnso
James King.

Women of Mo
Regular Meet

Avon Park Chapt
men of the Moose, h
ular meeting on M
Jan. 28.
Four new member
ed into the chapter.
At this meeting th
nated $34.00 to the
Dimes.
A covered-dish
served after the me
The next meeting
ruary 11, at 8:00 P.

G.O.P. WOMAN
LINCOLN DAY S

Republicans an
alike will want to
Fitzgerald, insuran
Ft. Lauderdale, spe
ternoon, Feb. 12,
at the Sebring Ho
lands County Re
man's Club is p
Fitzgerald as spea
February meeting
raham Lincoln.
Mrs. Fitzgerald's
be of interest to
parties who cheri
of Lincoln and wh
or the principles
emanated in his
All women are
of the Club, and
hear Mrs. Fitzgera
The address, w
promptly at 3:00,
by refreshments o
of the Hotel.

(The following b
red at Walker Me

To Mr. and M
of Sebring, a d
Ann, born Ja
weight was 7 po

To Mr. and M
Clements of Seb
Marcia Lee, b
Birth weight w

To Mr. and M
a son, James Alv
28. Birth weight
ounces.

To Mr. and M
a son, Charles
uary 29. Birth
pounds 4 ounce
the former Mi

Patronize S

Clubs - - Social Activities - - Personal Items

Society Editor
Yula Fisher
PHONE 54

Class Meeting Lora Clement

Th regular monthly meeting of the Lora Clement Sunday School Class of the First Baptist Church was held on Monday of this week at the home of Mrs. Jack DeLaney.

The devotional was given by the class teacher, Mrs. Lora McFarland.

The class is very sorry to lose the present president, Mrs. Edna Shiver, but welcomes Mrs. Winni Delaney as the new president. Also, the class welcomes Mrs. Eloise Sharpe as the stewardship chairman, replacing Mrs. Virginia Mathis, who is now first vice president.

After all business was closed, an hour of fellowship was enjoyed. Sunshine Sisters were disclosed and new ones drawn.

The hostess then served pumpkin pie topped with whipped cream and assorted nuts, and coffee.

The members present were Mesdames Virginia Mathis, Dorothy Gore, Ann Tootle, Mildred Strenth, Garland Kelley, Reba Turner, Eloise Sharpe, Lauraline Antley, Lora McFarland, Evelyn Landress, Hazel Wilson, Frances Adams, Mary Mathis, Edna Shiver, Irene Leverette, Winni Delaney, and Clarice DeLaney.

Women of Moose Conference

The Women of the Moose held their mid-winter conference at Sebring on Sunday, January 27. Other chapters represented were those of Avon Park and Plant City.

A joint initiation was held, with Avon Park presenting six candidates.

The Sebring chapter served lunch before the meeting for all ladies and their husbands.

Sunday night, after the meeting, there was a banquet to which all members were invited.

Dorcus Lau Class Met Tuesday

The Dorcus Lau Sunday School Class of the First Baptist Church met at the home of Mrs. John Childers on Tuesday night, 8:00 o'clock.

Mrs. Wilton Johnson gave the devotional, which was followed by a business session.

Those present were Mrs. Gerald Wicker, Mrs. Moree Robish, Mrs. Wilton Johnson, and Mrs. James King.

Women of Moose Regular Meeting

Avon Park Chapter 1137, Women of the Moose, held their regular meeting on Monday night, Jan. 28.

Four new members were initiated into the chapter.

At this meeting the chapter donated $34.00 to the March of Dimes.

A covered-dish luncheon was served after the meeting.

The next meeting will be February 11, at 8:00 P.M.

G.O.P. WOMAN LINCOLN DAY SPEAKER

Republicans and Democrats alike will want to hear Janet H. Fitzgerald, insurance woman of Ft. Lauderdale, speak Tuesday afternoon, Feb. 12, at 3:00 P. M. at the Sebring Hotel. The Highlands County Republican Woman's Club is presenting Mrs. Fitzgerald as speaker at their February meeting honoring Abraham Lincoln.

Mrs. Fitzgerald's message will be of interest to women of both parties who cherish the memory of Lincoln and who wish to honor the principles of government enunciated in his life.

All women are invited guests of the Club, and men desiring to hear Mrs. Fitzgerald are welcome.

The address, which will start promptly at 3:00, will be followed by refreshments on the mezzanine of the Hotel.

Births

(The following births all occurred at Walker Memorial Hospital.)

• • • •

To Mr. and Mrs. Robert Austin of Sebring, a daughter, Christy Ann, born January 24. Birth weight was 7 pounds 7 ounces.

• • • •

To Mr. and Mrs. Ralph Marcus Clements of Sebring, a daughter, Marcia Lee, born January 28. Birth weight was 7 pounds.

• • • •

To Mr. and Mrs. George Smith, a son, James Alvin, born January 28. Birth weight was 5 pounds 12 ounces.

• • • •

To Mr. and Mrs. Marvin Snipes, a son, Charles Lomax, born January 29. Birth weight was 9 pounds 4 ounces. Mrs. Snipes is the former Miss Theresa Bryant.

Patronize Sun Advertisers

News Of Our Service People

Sgt. Royal Lamb has been transferred from Camp Stewart, Ga. to Ft. Bliss at El Paso, Texas, for radar training. Mrs. Lamb accompanied him to El Paso.

• • • •

Cpl. Larry Skipper returned to Camp Gordon, Ga., Wednesday after spending a 14-day sick leave at home. He is returning to active duty after his long period of hospitalization made necessary by injuries received in a car accident.

• • • •

M/Sgt. E. C. Clark returned home January 24 from service in Korea. He is the husband of Mrs. Estelle V. Clark of Avon Park. After a 30-day leave here he will report to Fort Jackson, S.C., for reassignment.

Red Cross News

Dallas A. Swindle, Volunteer of Broward County Chapter, a member of our Southeastern Area Advisory Council met with our Board of Directors and members at the chapter office Monday evening January 28. Discussion followed Mr. Swindle's informal talk and those of us who attended feel that we gained much by this meeting.

One of the main points Mr. Swindle brought out is that compared to the 16,500 paid employees of the American Red Cross we have 1,650,000 volunteers actually working for Red Cross throughout the Nation.

We now have in our chapter office copies of our National Red Cross Annual Report for the Year ending June 30, 1951. This is a very interesting report. We welcome any of you to come to the office and either read it there or take it home to read. We believe you will have a much better understanding of American Red Cross activities if you could spare the time to read this report.

Miss Jane Perry, our General Field Representative, visited the Chapter on Wednesday, January 30, and met with our Board of Directors.

The following are our Board of Director members:

Rev. O. K. Cull, Chapter chairman; Rev. H. D. Graetz, Vice chairman; Mrs. F. S. Bee, Secretary; Mrs. Chas. F. Weigle, Treasurer; Mrs. J. W. Ingle; Mrs. Ethel B. Tucker; Robert F. Mason, James W. Bowen, Jr.

These Board of Directors are elected by you at our Annual meeting held in the month of May.

Attending an Area meeting at the Manatee River Hotel in Bradenton on January 22 were the following: Mrs. Esther Bovard, Avon Park, Mrs. T. E. Ferguson, and Dr. and Mrs. Warren Wooden, Sebring. Very interesting addresses were given by W. W. Jefferson, Southeastern Area Manager and Emil Lewis, Southeastern Area Assistant Director both of Atlanta.

Miss Nedra Mitchell, Junior Red Cross Consultant for Florida and Georgia visited our Chapter Monday, Jan. 28. She met with Mrs. Sarah Holifield and together they discussed plans for the coming year for our Junior Red Cross organization.

Mr. and Mrs. Roy O. Atkins of Everglades surprised his parents, Mr. and Mrs. J. S. Atkins, with a visit Wednesday of last week, returning home the same night because of Mr. Atkins' duties as chief deputy sheriff and jailer of Collier County.

Mr. and Mrs. Harold Storm of Elkhart, Ind., are staying for the winter at the Kempton apartments, Lake Isis. Their daughter and granddaughter, Mrs. Gordon Stock and Sharon, who came down with them, returned to Elkhart Thursday. Mrs. Storm is the sister of Mrs. Fred Simcox.

Dr. S. Gertrude Crandell of Wooster, Ohio, is the guest of her sister, Mrs. W. H. Kempton. Dr. Crandell came down from Swarthmore, Pa., with her son-in-law and daughter, Dr. and Mrs. Louis N. Robinson, who remained here over the weekend before going on to Naples.

Mrs. H. C. Chappell left Saturday for Frankfort, Ky., to be at the bedside of her sister, Miss Euja Tichenor, who died Wednesday at 1:00 P.M., three days after Mrs. Chappell arrived. Miss Tichenor was an employee of the Frankfort State Journal, a newspaper, for over 38 years, retiring three years ago on account of ill health.



Clare Mann, who suffered a stroke Sunday morning, has been taken to Walker Memorial Hospital.

Clarice Skipper, John Delegal, and Garth Spencer are among the college students home for mid-term vacation.

Mrs. O. K. McClure left last Sunday for a week's visit with her mother in Francesco, N.C.

Mrs. C. C. Coffee of Rome, Ga., and Mrs. J. L. Hines of Griffin, Ga., are houseguests of Mr. and Mrs. E. Allen Martin.

Virgil Martin, son of Mr. and Mrs. Durrah Martin, is at home from the university at Gainesville for two weeks between terms.

The Pilgrim Fellowship, Congregational young people's group, enjoyed a fish fry Sunday evening at the home of Mr. and Mrs. C. R. Ginn.

Word has been received from Mr. and Mrs. Howard Conger that they have arrived at their home in East Orange, N.J., and that both are well.

Mrs. May Munson of New York state will arrive today (Friday) to be the guest of Mr. and Mrs. Floyd Hougaboom. She will stay for about a month.

Mrs. R. T. Hosking of Wilmett, Ill., arrived this week to be the guest of her sister, Mrs. R. H. Stodden. Mrs. Hosking will stay until the end of May.

A group of women of the First Baptist Church attended the meeting of the W.M.U. Orange Blossom Association at Lake Placid, Monday, January 28.

Mrs. H. B. McClung and daughter, Kathy, of Houston, Texas, arrived Saturday to spend two weeks with Mrs. McClung's parents, Mr. and Mrs. A. B. Thompson.

Theta Sims, Avon Park High School student and daughter of Mrs. A. W. Sims, returned home Wednesday afternoon from Walker Memorial Hospital, after undergoing an appendectomy there last Saturday.

Mr. and Mrs. P. C. Boney, Mrs. Jet Park, and Mrs. R. J. Rutherford drove to St. Petersburg Sunday, and visited the American Legion Crippled Children's Home there. They then went on to Venice, where they called on Francis Shockley, who is there receiving treatment.

Mr. and Mrs. R. E. Leininger and sons, Dwayne and Johnny, have returned to thir home in Archbold, Ohio, after a two-weeks visit with Mrs. Leininger's parents, Mr. and Mrs. J. W. Simpson. The Leiningers were accompanied by Mr. and Mrs. Joe Trout, also of Archbold.

Highlands Soil Conservation District Progress Report 1951

A summary of a few of the Highlands Soil Conservation District's accomplishments for 1951 were as listed below: Assisting its 206 active cooperators in establishing 7,938 acres of improved pasture; 5,427 acres of farm drainage; 534 acres of improved water application; stocked three farm fish ponds, and others.

The District assisted 41 new cooperators in planning 43,637 acres to better land use. Among the practices planned were 2,918 acres improved pasture, 9,180 acres range improvement, 5,966 acres farm drainage, 71 miles of open drains, 698 acres of improved water application, 2061 acres of woodland protection, and others.

Two essay contests were sponsored by the District in the four high schools of the county on "What Soil Conservation Means to the South" and "What Soil Conservation Districts are Doing for Florida". Seventeen prizes were awarded totaling $870. $213 was donated toward the contest by Cole Danley of Lake Placid who is Vice-chairman of the Board of Supervisors of the Highlands Soil Conservation District.

The Soil and Water Conservation program which is to promote better land and water use is under the direction of five members elected by popular vote and serving without pay. They are Chairman Katherine Waggaman of Lorida, Vice-chairman Cole Danley, L. L. Holmes, and Ivey Futch of Lake Placid, and Jack Hutchinson of Avon Park.

The Highlands Soil Conservation District wishes to commend the following agencies in joining hands with the district to promote better use of our most valuable resources of land and water: The Highlands County News, Sebring American, Avon Park Sun, Milton Plumb, Farm Editor of the Tampa Tribune, Radio Station WJCM of Sebring, South Florida Motor Co., H. N. Webster Co., Pounds-Zeiss Tractor Co., Henry Crutchfield, Avon Florida Citrus Corporation, Dick Shinkle and the Sebring Chamber of Commerce, School Superintendent Fred Wild and the public school system of the county and many other business and civic organizations of the county.

Mr. and Mrs. Glenn S. Leverette, Don and Cindy, visited friends in Stuart last Sunday.

Mr. and Mrs. R. J. Bannatyne of Sewickley, Pa., have returned to Avon Park for the winter season.

Mrs. Sally Sipser from Long Island, New York, is the guest of Mr. and Mrs. Charles Creighton.

Mr. and Mrs. Sherman Jacobson of Jamestown, N.Y., arrived Monday to remain for the winter season.

Mr. and Mrs. Elmer Koehler and Mr. Roy Koehler were guests of Mr. and Mrs. Frank G. Eden last week on Lake Letta.

Mrs. Joseph H. Nickerson of Harwich, Mass., is the houseguest of Mr. and Mrs. E. C. Ludington, West Pleasant St., for an indefinite time.

Mr. and Mrs. Henry Glanz of Eldon, Mo. have arrived to spend their seventh winter season here. They are staying at the Connell apartments.

Mr. and Mrs. Cecil Ferguson had as their guests last week Mrs. Ferguson's brother, Miles Moore, and Willmer Jones, both of Emporia, Va.

The daughter of Major and Mrs. Roy L. Pixler, Mrs. Genevieve Hurd of Phoenix, Arizona, has arrived to stay with them for the rest of this winter.

Mr. and Mrs. L. T. Carter of Woodriver, Ill., are visiting Avon Park again this winter. They are staying with Mr. Carter's mother, Mrs. F. L. Slaughter, and Mr. Slaughter.

Jarvis K. Smith, accompanied by his aunt, Miss Florence Harris, arrived in Avon Park the end of last week. Mrs. Smith, who is teaching this year, will join them during the Easter vacation.

Mrs. Joseph A. Gregor and son, Paul, will move to Orlando this Saturday, joining Mr. Gregor who has been plant manager of Minit-Fry Corporation in Winter Park since last fall. Mrs. Gregor remained here to dispose of their home.

Joyce Wingfield, Anna Vilkaitis, Patricia Ann Smith, Geraldine Elder, Virgil Hall, and John Clements arrived home Thursday from the University of Florida, Gainesville, for the mid-term vacation. They will remain here until around Feb. 11.

Mr. and Mrs. Harmon Atkins and little daughter, Sharmon, and Mrs. Atkins' mother, Mrs. Theo Weisheyer, have returned from Tampa, where they visited Mr. and Mrs. Ivor Farnell for a week.

A. E. Conoley entered St. Joseph's Hospital in Tampa on Monday; he will have an eye operation. Mrs. P. C. Boney and Mrs. Jet Park drove to Tampa Monday morning with Mr. and Mrs. Conoley.

The annual service of fishermen for Christ will be held Sunday at 11:00 A.M. in the Union Congregational Church. There will be special music. The Rev. Herbert D. Graetz will preach to the subject, "The Biggest Catch of All."

T/Sgt. and Mrs. Lige Tackett recently visited her parents, Mr. and Mrs. Max Wild. Sgt. Tackett has just returned from six months in Okinawa, and is now stationed at MacDill Field. The couple will live in Tampa. Mrs. Tackett (the former Miss Mary Wild), who is a nurse, was employed in a medical clinic at Harlan, Ky., during her husband's absence.

HARRIS DRY CLEANERS
ARCADIA LAUNDRY
Alterations and Dressmaking
All Cleaning Insured Against Fire and Theft.
Phone 52
9 So. Forest Ave.

Special Prices on Rare Camellias
Pink Perfection — Rubra
Prof. Sargent — Alba Plena
Mrs. Chas. Cobb — Monarch
Cardinal Richelieu — Fanny Bolis
MANY OF THESE PLANTS HAVE BUDS
90c to $4.00
J. A. Johnson Nursery
14 EAST PLEASANT STREET

FIRST FEDERAL SAVINGS AND LOAN ASSOCIATION OF HARDEE COUNTY
Deposits made on or before the 10th of the month. Interest starts as of 1st of month.
CURRENT DIVIDEND 3%
106 So. 5th Ave. Wauchula

WEEK-END SPECIALS
CITY MARKET
F.R.O.G. FOOD STORES

FROZEN FOODS
BIRDSEYE Peas 25c
BIRDSEYE Spinach 25c
DIXIE LILY Meal or Grits 15c 1½ lb. Package
LIBBYS - 46 oz. Tomato Juice 29c
LIBBY'S - 4 oz. Vienna Sausage 22c
VAN CAMP'S - 300 Pork & Beans 2 cans 27c
SWANSON'S Chicken Fricassee 55c
SPAM Luncheon Meat 49c

1 LB. CERTIFIED ROLL SAUSAGE 35c
GRADE "A" MED. SHIP. CARTONS EGGS, doz. 49c
5 to 8 LB. HEN TURKEY'S, lb. 65c
ARMOUR'S STAR TALL MILK, 3 for 39c
KRAFT'S MIRACLE WHIP, pt. 32c
LARGE HEADS LETTUCE, 2 for 19c
14 OZ. DEL MONTE CATSUP 21c
OAK HILL HALVES PEACESH, 2½ can 25c
FRESH CUT CABBAGE lb. 5c

Armour's C. B. Hash .... .43
Snowdrift, 3 lbs. .... .95
Argo Corn Starch, 2 for .... .27
Bab-o Cleanser, 2 cans .... .25
20 Mule Team Borax, 2 lbs. .... .30
Qt. Parson's Ammonia .... .25
Palmolive Soap, 3 reg. .... .25
Palmolive Soap, 2 bath .... .25
Woodbury Soap, 4 large .... .37
Large Fab .... .27
Large Lux Flakes .... .27
Joy Liquid Soap .... .30
200's Kleenex Tissues, 2 pkgs. .... .37
16 ct. Lipton's Tea Bags .... .21
Cracker Jacks, 3 boxes .... .13
Lb. N.B.C. Ritz Crackers .... .31
Francho's Spices and Extracts
Quantity Rights Reserved

Keep Away from the Hot Stove—Take Your Family to the
Avon Park Cafe And Dining Room
Sunday Dinner
Chilled Tomato Juice or Home-made Vegetable Soup
Hearts of Lettuce with French Dressing
Celery, Olives and Sweet Mixed Pickles
Choice of
ROAST CHICKEN with Old Fashioned Dressing
FRIED SHRIMP OR SCALLOPS with Tartare Sauce
GRILLED LAMB CHOPS
VEGETABLES
Mashed or French Fried Potatoes
Buttered English Peas
Hot Rolls and Butter Coffee or Iced Tea
Apple Pie or Ice Cream
Price—$1.00
Also Dinners at 50c, 60c, and 75c
CALL 203 FOR RESERVATIONS
AIR CONDITIONED

Mid-Winter Clearance
SAVE $5.00
On any Winter Suits and dresses in our regular stock, priced from $14.95 to $19.95. Buy as many as you want and Save $5.00 on each one. Brands include Henry Rosenfeld, Martha Manning, Nelly Don, Shirley Lee Petites, Lampl Suits, and other famous makes.
CHOICE $10.00
In this lot are all dresses and suits priced $10.95 to $12.95, going for just $10.00.
25% OFF
Men's Wilson Bros. and McGregor Sweaters. Ladies Lampl and Catalina Sweaters. Men's Curlee 100% Wool Suits. Men's L. S. heavy weight Sport Shirts.
Florsheim Shoes
Some Factory Discontinued Styles Closing Out at $14.80
THESE HAVE BEEN IN OUR REGULAR STOCK. WE LACK SOME SIZES IN EACH STYLE, BUT SEE IF WE CAN'T FIT YOU.
T. J. WARD, Owner and Manager
WARD'S Department Store
"The Place To Go For Brands You Know"

CLASSIFIED

For Sale

Small Grove located on Bombing Range road across from Hilltop Cafe. About 4½ acres. Nice location for home. $5000.00.

Biggs Real Estate & Insurance
Representing The Travelers

PHONE 68
10 S. Lake Ave.

FOR RENT — Lovely efficiency apartments. Phone 3. No 11 tfc

FOR SALE — 1951 Studebaker Land Cruiser. Approximately [illegible] Good Condition. $2200 [illegible] P.O. Box 788. 1tp

FOR SALE — 1940 Buick 7 passenger Sedan. Excellent shape. 22,000 Miles, price $350.00. Phone 2053 Sebring. 1tc

THREE-BEDROOM FURNISHED HOUSE lot 200x200, some fruit, $5,500 terms, 102 S. Central. Ph. 164-M. Avon Park. No. 12 2tp

LOST — Car Key in leather case, in Avon Park or vicinity. Leave at Sun office. 1tc

FOR SALE — Desirable residential lot on Lake Byrd. Four acres, with considerable highway frontage, just across highway, near main entrance Lake Byrd Lodge, suitable for residential or business. Priced to sell. W .L. Shannon, 3219 Marye, Alexandria, La. No. 12 4tc

FOR SALE — Choice Lot, north side Lake Lotela, 150 foot lake frontage. 25 bearing citrus trees with irrigation. Mrs. E. A. Ricketts, phone 211-R. No. 12 2tc

FOR SALE — Motor Bike, 1948 Servi-Cycle, new motor, new tires. Good condition. $85.00. Clement McFarland, 28 West Charles St. 1tp

FOR SALE — Three-Bedroom House near lake. Price very low. Milton Stokey. Phone 59-R. No. 10 tfc.

FOR RENT — Three-Bedroom, Bath, unfurnished House. Phone 3. No. 10 tfc.

LOTS FOR SALE —Two close-in lots in Frostproof, 3 blocks from business section, 2 blocks from Lake Reedy, across street from ball park, $300 each. N. G. Scott, Lakeside Terrace, Frostproof. No. 10 tfc.

BRING your laundry worries to a halt. Bring it today and in just a matter of hours, come and get it. Rough only. 834 So Verona Ave. Mrs. Henry Marshall. No. 11 2tc

FOR SALE — 7-foot Philco Upright Home Freezer, $150.00. Set Metal Laundry Tubs with stand and casters, $10.00. Love seat with slip cover. Porch Furniture. Portable Organ. Large Air Compressor and Tank (no motor). 1½ horsepower Electric Motor, high speed, new $75.00. 4-wheel Trailer, new tires. R. T. Liner 14 E. Church. No. 11 2tc

FOR RENT — Apartment, unfurnished, 3-rooms and bath, lights and water. On Lake Blvd. $35.00 per month. Call 28-R. No. 11 2tc

SUMNER'S RADIATOR Shop. We Specialize in Cleaning and Repairing Radiators. Also new and used Radiators. Phone 274-M, Avon Park, Fla. 37tfc

PIANO TUNING and Repairing. Expert Service. Dinner or dance music with Hammond Solovox. Frank T. Bradley, 16 West Circle, Avon Park. 35 years experience. No. 11 2tp

TEARING DOWN OLD FIRST Baptist Church. Building material for sale. Also bricks 1c each. Come and get it. O. K. McClure. No. 11 2tc

WANTED — Solicitor and Salesman, dry cleaning and laundry. Married and must be dependable. Hall's Dry Cleaning and Laundry, 47 South Ridgewood, Sebring, Phone 4501. No. 12 2tc

$400 MONTHLY SPARE TIME— Refilling and collecting money from our 5c High Grade Nut machines in this area. No selling! To qualify for work you must have a car, references, $600 cash secured by inventory. Devoting 6 hours a week to business, your end on percentage of collections will net up to $400 monthly with very good possibilities of taking over full time. Income increasing accordingly. For interview include phone number in application to G. R., Box 128, Avon Park Sun. 1t

PAINT YOUR HOUSE
REMODEL

Coleman Floor Furnaces, Repairs, Painting, Roofing. Free Estimates—36 Months to pay.

Townsend Sash, Door & Lumber Co.
Phone 125 Avon Park.Fla.

MATTRESSES
Renovated — Refelted — or Made into Innersprings
New Mattresses and Box Springs
Hollywood Beds
Pick Up and Delivery Service
Call or Write
BARTOW MATTRESS FACTORY
P. O. Box 588 —— Phone 8164
Bartow

Legal Notices

NOTICE TO CREDITORS
IN THE COURT OF THE COUNTY JUDGE, HIGHLANDS COUNTY, FLORIDA,
IN PROBATE
In re-Estate of
ELLA B. GARBER Deceased.
To All Creditors and Persons Having Claims or Demands Against Said Estate:

You and each of you are hereby notified and required to present any claims and demands which you, or either of you, may have against the estate of ELLA B. GARBER, deceased late of said County, to the County Judge of HIGHLANDS County, Florida, at his office in the court house of said County at Sebring, Florida, within eight calendar months from the time of the first publication of this notice. Each claim or demand shall be in writing, and shall state the place of residence and post office address of the claimant, and shall be sworn to by the claimant, his agent, or attorney, and any such claim or demand not so filed shall be void.

John Paul Garber
As administrator of the Estate of Ella B. Garber, deceased.
4t — Jan. 11-18-25-Feb. 1, 1952

IN THE CIRCUIT COURT IN AND FOR HIGHLANDS COUNTY, FLORIDA. CHANCERY.
EVA K. PAULEY, Plaintiff,
vs.
JOHN HENRY PAULEY, Defendant.
NOTICE TO APPEAR
TO JOHN HENRY PAULEY.

You are hereby notified that you are required to appear on February 11, 1952 before the above entitled court, to the bill of complaint filed against you in the above-entitled cause, the purpose of which is to procure a divorce from you, and to serve a copy of your Answer at that time upon Keith E. Collyer, Box 111, Avon Park, Florida, attorney for plaintiff.

Witness my hand and the seal of said Court this 8th day of January, 1952.

s/H. T. PIETY
CLERK OF CIRCUIT COURT
COURT SEAL
Publish Jan. 11, 18, 25, Feb. 1, 1952

IN THE COURT OF THE COUNTY JUDGE IN AND FOR HIGHLANDS COUNTY, STATE OF FLORIDA.
IN THE MATTER OF THE ESTATE OF ELIZABETH OLIVE KNIGHT, DECEASED.
NOTICE TO CREDITORS

All creditors of the estate of Elizabeth Olive Knight, deceased, are hereby notified and required to file any claims or demands which they may have against said estate in the office of the County Judge of Highlands County, Florida, in the court house at Sebring, Florida, within eight calendar months from the date of the first publication of this notice. Each claim or demand must be in writing and must state the place of residence and post office address of the claimant and must be sworn to by the claimant, his agent or his attorney, or it will become void according to law.

This January 10, 1952.
FRED D. TILLOTSON
MATTIE W. TOMPKINS
Executors under the Will of Elizabeth Olive Knight, Dec'd.
Pub. Jan. 11-18-25-Feb. 1, 1952

IN THE CIRCUIT COURT TENTH JUDICIAL CIRCUIT IN AND FOR HIGHLANDS COUNTY, FLORIDA IN CHANCERY
BILL FOR DIVORCE
RUBY McCONNELL BUETTELL, Plaintiff
Vs.
AMOS E. BUETTELL, Defendant
NOTICE TO APPEAR
TO AMOS E. BUETTELL:

You are hereby notified that a bill for divorce has been filed against you by Ruby McConnell Buettell, plaintiff, and you are hereby warned to appear or answer the said bill on or before the 11th day of February 1952.

WITNESS THE HONORABLE D. O. Rogers, one of the Judges of said Court, this 11th day of January, 1952.

H. T. Piety, Clerk
By Earl Rich, Deputy Clerk
S. C. Pardee, Jr., Atty.
100 S. Forest Ave.
Jan. 11-18-25-Feb. 1 4t

ORDINANCE NUMBER 342
AN ORDINANCE AMENDING ORDINANCE NUMBER 334, AND PARTICULARLY SECTION 5 THEREOF, BEING AN ORDINANCE FIXING COMPENSATION OF CLERK AND SUPERVISOR OF THE WATER DEPARTMENT OF THE CITY OF AVON PARK, FLORIDA.
BE IT ORDAINED BY THE CITY COUNCIL OF THE CITY OF AVON PARK.

Section 1. That Section 5 of Ordinance Number 334 of this city is hereby amended to read as follows:

"Section 5. The compensation of the Clerk of the Water Department shall be $225.00 per month. The compensation of the Supervisor of the water department shall be $225.00 per month."

Passed and adopted after being read in full at the regular meeting of the City Council of the City of Avon Park, Florida, held January 14, 1952, and by unanimous consent of all members of the city council the foregoing ordinance was read a second time by title only at said meeting, whereupon it did lie over until the next regular meeting of said city council on January 28, 1952, when it was once more read in full and adopted.

Leonard B. Rush
President of City Council
ATTEST:
Malcolm K. Crews
City Clerk

The above ordinance was presented to me and approved by me this 28th day of January, 1952.

Wiley Sauls, Jr.
Mayor
1 time

Jumping at conclusions is a lazy man's way of digging up facts.

ORDINANCE NO. 343
AN ORDINANCE REPEALING ORDINANCES NUMBERED 1, 2, AND 3, TOWN OF AVON PARK (NOW CITY OF AVON PARK) FLORIDA, PRESCRIBING THE OATH OF OFFICE TO BE TAKEN BY CITY OFFICERS OF SAID CITY, REGULATING PROCLAMATIONS ANNOUNCING ELECTIONS, REGULATING CITY COUNCIL'S ACTIVITIES AS ELECTION CANVASSING BOARD, PROVIDING FOR THE ELECTION OF A PRESIDENT AND VICE PRESIDENT OF SAID CITY COUNCIL AND THE MANNER THEREOF, PROVIDING THE MANNER OF CONVENING SAID CITY COUNCIL FOR SPECIAL MEETINGS, AND REGULATING SAME; PROHIBITING MEMBERS OF CITY COUNCIL FROM BEING ABSENT FROM MEETINGS EXCEPT UNDER PRESCRIBED CONDITIONS, AND PROVIDING PENALTY THEREFOR, PROVIDING FOR THE EXECUTION OF ORDINANCES; PROVIDING FOR THE REGULATION OF MAYOR'S COURT, PROCEDURE THEREIN, DOCKETS TO BE KEPT, DISPOSITION OF CONVICTED PERSONS, PRESCRIBING THE POWERS OF THE MAYOR CONCERNING SUPERVISION OF CITY OFFICERS AND INSPECTION OF CITY RECORDS, PROVIDING FOR THE ARREST OF ORDINANCE VIOLATORS; REQUIRING PRIVATE PERSONS TO ASSIST THE CITY POLICE IN THEIR DUTIES UPON COMMAND, AND PROVIDING FOR THE PUNISHMENT OF ANY WHO FAIL OR REFUSE; PROVIDING FOR SPEEDY TRIAL OF PERSONS CHARGED WITH VIOLATION OF ORDINANCES, AND FOR CONTINUANCES UNDER CERTAIN CIRCUMSTANCES; PROVIDING FOR BAIL, CONDITION OF BAIL BONDS, AND FORFEITURE THEREOF; PROVIDING WITNESS FEES; AND REGULATING EXECUTIONS.
BE IT ORDAINED BY THE CITY COUNCIL OF THE CITY OF AVON PARK, FLORIDA:

Section 1. That Ordinance No. 1 of the Town of Avon Park, now the City of Avon Park, be, and the same is hereby, repealed.

Section 2. That Ordinance No. 2 of the Town of Avon Park, now the City of Avon Park, be and the same is hereby, repealed.

Section 3. That all officers of the City of Avon Park shall henceforth, before entering upon the discharge of their respective duties, take the following oath of office before some official authorized to administer oaths:

"I (Name of Officer stated here) do solemnly swear (or affirm) that I will support, protect and defend the constitution and government of the United States, and of the State of Florida, against all enemies, domestic or foreign, and that I will bear true faith, loyalty, and allegiance to the same; and that I am entitled to hold the office of (Name of Office) and qualified therefor under the Constitution and Laws of the State of Florida; and that I will faithfully perform all the duties of said office. So help me God."

Section 4. The Mayor of the city shall issue a proclamation announcing all special and general elections, at least thirty days prior to the date thereof; and in the event of his refusal or failure so to do, said proclamation shall be issued by the City Clerk. No want of such proclamation shall, however, invalidate any election nor the election of any officer elected in such election.

Section 5. On the night following the filing of the election returns of the election officials in any general or special city election, or as soon thereafter as practicable, the city council shall meet as a canvassing board to canvass the returns so filed, and shall promptly declare the results of such election as determined from the official election returns thereof.

Section 6. The City Council, at its organization meeting, shall first elect a President and Vice President from among its members. The President shall preside over its deliberations at all meetings, and shall, in case of absence from the municipality, illness, or other disability of the Mayor, perform the duties of the Mayor, during which time he shall not act as President of the City Council. The Vice President shall perform the duties of the President in case of absence, illness, or other disability of the President, and shall preside over the meetings of the City Council during such periods as the President may relinquish the duties of presiding officer under proper parliamentary procedure.

Section 7. The President of the City Council may convene the council in special meeting when, in his opinion, such meeting is desirable or necessary; and shall convene the council in such meeting upon petition of three members of the said City Council; and the Mayor may also convene the council in such meeting when, upon his request, the President fails to do so or refuses. Each councilman shall be notified by the President or Mayor of such meeting, but this duty may be delegated to the City Clerk. No business shall be transacted at such special meeting except that for which it was convened.

Section 8. No member of the City Council shall be absent from any regular meeting thereof, or from any special meeting of which he has been notified, unless he shall have previously obtained permission to be absent, for sufficient cause, from the President of the City Council. Nor shall any member of the said council absent himself from any meeting while in session, without first having obtained permission from the majority of council present. Any member of the said council violating this section of this ordinance shall be fined therefor in a sum not exceeding Five Dollars, which fine shall be imposed by the President of said council.

Section 9. The president of the City Council shall sign all ordinances passed by the Council, which shall be countersigned and attested by the City Clerk.

Section 10. Ordinance No. 3 of the Town of Avon Park, now the City of Avon Park, is hereby repealed.

Section 11. The Mayor, or in his absence or illness, the President of the City Council, shall preside over the Mayor's Court as often as necessary, at such time as he may designate for the trial of persons charged with violating any of the ordinances of the City of Avon Park. He shall keep a docket in which he shall enter the title of each case brought before him, the time and manner of trial, or other disposition of the case, the judgment and sentence, including costs allowed, the names of witnesses sworn in the trial of each case, the names of the officers making the arrest, and such other proceedings as may take place before the Court, and shall sign his name thereto after rendition of judgment in each case. When any person be convicted and fined, the Mayor shall commit the person convicted into the custody of the Chief of Police, who shall collect such fine or commit the convicted person to the City Jail until such fine shall have been paid or until he is otherwise legally discharged; provided that such imprisonment shall in no case exceed 60 days. All persons imprisoned in the City Jail as a result of conviction of a violation of a city ordinance may be employed at hard labor upon the streets or other public works in said city. All persons imprisoned for non-payment of fines shall receive credit of one dollar per day, which shall be credited on the amount of the fines assessed against them.

Section 12. The Mayor shall have general supervision of the City Officers, and may examine their books, records, and other official records or papers, and their manner of conducting their business and duties; and he shall report to the City Council any violations by such officers, or any neglect of duty on the part of any of them, which shall come to his knowledge.

Section 13. The Mayor's Court shall always be open for the transaction of business, and shall be held in the City Hall.

Section 14. Any person, whether a law enforcement officer or a private person, may arrest any other person whom he observes in the commission of a violation of any penal city ordinance, without any warrant. A person making such arrest shall promptly deliver the arrested person into the custody of a city police officer, and make affidavit before him charging the arrested person with the offense observed.

Section 15. The Chief of Police or any other police officer of the City of Avon Park shall have authority to raise the power of the city and command any person to assist them, when necessary, in making an arrest or in the execution of any other duties of their office; and whoever, not being physically incompetent, refuses or neglects to render such assistance shall be punished by imprisonment in the city jail not exceeding 30 days, or by fine not exceeding one hundred dollars.

Section 16. In all prosecutions for the violation of city ordinances or any of them, the city and the defendant shall each have the right to a speedy trial. The Mayor's Court may in its discretion for good cause grant a continuance, or postponement of a cause, for any period of time within reason, upon application of either party or on its own motion; such application shall be in writing and shall specify one of the following grounds: that a witness, whose name and residence shall be stated, is absent from the state, and will testify to material facts, which shall be stated, and that due diligence has been used to obtain the presence of the witness in the city, and that service of summons on the witness has been attempted within a reasonable time before trial, but the witness could not be found in the city, and facts showing that the applicant expects to be able to procure the attendance of the witness at a specified time, and that the absence of the witness was not procured by the applicant, either directly or indirectly, and when the witness left the city, whether his absence is temporary or permanent, and when he is expected to return; that the defendant is ill and unable to attend court, supported by written statement from a physician; that the defendant has not had sufficient time to prepare his defense and to employ counsel; illness of counsel employed by the defendant, or of the city counsel; that great public excitement exists which would interfere with a fair trial of the case; absence of a court reporter officially recognized in the courts of the State of Florida, supported by evidence that arrangements for the presence of said court reporter had previously been made.

Section 17. All persons in custody for the commission of an offense by violation of any city ordinance shall be entitled as of right to be admitted to bail, upon the said person depositing with the Mayor's Court or Chief of Police in cash, lawful money of the United States, such sum as the Mayor shall set as bail, in no case to exceed $100.00; or upon depositing with the Mayor's Court a good and sufficient surety bond approved by the Mayor, executed by the person in custody and two persons who are residents of and owners of real estate within the State of Florida, or by said person in custody and a registered professional bondsman. Such bail bond shall be conditioned upon the said person appearing for trial, or answering the charge, and to submit himself to the orders and process of the Mayor, and not to depart the City of Avon Park without leave of the Mayor. If there is a breach of the undertaking, the Mayor shall make a record thereof and shall declare the undertaking, and any money or bonds that have been deposited as bail, forfeited. Forfeiture of the undertaking, money, or bonds, shall not in any way affect the power of the Mayor to issue a capias and bring the person charged before him for trial. The method of enforcement of forfeiture of bail bonds shall be the same as that set forth by statute for the enforcement of bail bonds in the State Courts of the State of Florida.

Section 18. Witnesses in all cases who are summoned before the Mayor's Court shall receive for each day's actual attendance two dollars, which shall be paid to the witness by the party in whose behalf he is summoned.

Section 19. All executions issued by the authority of the City of Avon Park shall be directed to the Chief of Police, attested in the name of the Mayor, and be returnable before the Mayor.

Section 20. This ordinance shall become effective upon its passage and publication as provided by law.

Passed and adopted after being read in full at the regular meeting of the City Council on January 14, 1952, read a second time by title only by consent of all members of the council, and on January 28, 1952, being read a third time in full.

Leonard B. Rush
President of City Council
ATTEST:
Malcolm K. Crews, City Clerk

Approved by me this 28th day of January, 1952.

Mayor Wiley Sauls, Jr.
1 time

LEGAL NOTICE
SEALED BIDS FOR THE FOLLOWING WORK WILL BE RECEIVED BY THE CITY OF AVON PARK:

Putting ten acre tract known as the City Dump in good condition including covering of refuse, removing certain bushes and trees, and digging disposal canal approximately ten feet deep around property.

Bids will be received until Monday, February 11, 1952 7:30 P.M., at which time or as soon thereafter as practicable, said bids will be publicly opened in the City Council Room, City Hall, City of Avon Park, Highlands County, Florida.

The City Council reserves the right to reject any and all bids as authorized by law.

Malcolm K. Crews,
City Clerk
Jan. 25, Feb. 1, 2t

Big guns in business are the one who have never been fired.

NOTICE TO CREDITORS
IN THE COURT OF THE COUNTY JUDGE, HIGHLANDS COUNTY, FLORIDA.
IN PROBATE
In re: Estate of
MARY ELEANOR BALE, Deceased.
To All Creditors and Persons Having Claims or Demands Against Said Estate:

You and each of you are hereby notified and required to present any claims and demands which you, or either of you, may have against the estate of MARY ELEANOR BALE, deceased, late of the County of Monmouth, State of New Jersey, to the County Judge of Highlands County, Florida, at his office in the court house of said County at Sebring, Florida, within eight calendar months from the time of the first publication of this notice. Each claim or demand shall be in writing, and shall state the place of residence and post office address of the claimant, and shall be sworn to by the claimant, his agent, or his attorney, and any such claim or demand not so filed shall be void.

HENRY ROWLAND BALE
As Domiciliary Personal Representative of the Estate of HENRY D. BALE, also known as Henry Davey Bale, deceased.
Feb. 1-8-15-22 - 4t

NOTICE TO CREDITORS

Notice is hereby given that the undersigned has been duly appointed and qualified as Executors of the Estate of William Hauptmann, deceased. All heirs, creditors, legatees, distributees, and all other persons having claims or demands against said estate are hereby notified to present them to the County Judge of Highlands County at his office at the Court House, Sebring, Florida, properly sworn to within eight calendar months FROM THE DATE OF THE FIRST PUBLICATION OF THIS NOTICE.

Each claim or demand must be in writing and must state the place of residence and post office address of the claimant and must be sworn to by the claimant, his agent, or his attorney, or the same will become void according to law.

O. H. HAUPTMANN
M. J. THOMPSON
Executors of the Estate of William Hauptmann, deceased
Address Avon Park, Florida
MACFARLANE, FERGUSON, ALLISON & KELLY
Attorneys for Executors
First Publication on Feb. 1, 1952.
Feb. 1-8-15-22 - 4t

NOTICE TO CREDITORS
IN THE COURT OF THE COUNTY JUDGE, HIGHLANDS COUNTY, FLORIDA.
IN PROBATE
In re: Estate of
HENRY D. BALE, also known as Henry Davey Bale, Deceased.
To All Creditors and Persons Having Claims or Demands Against Said Estate:

You and each of you are hereby notified and required to present any claims and demands which you, or either of you, may have against the estate of HENRY D. BALE, also known as Henry Davey Bale, deceased, late of the County of Monmouth, State of New Jersey, to the County Judge of Highlands County, Florida, at his office in the court house of said County at Sebring, Florida, within eight calendar months from the time of the first publication of this notice. Each claim or demand shall be in writing, and shall state the place of residence and post office address of the claimant, and shall be sworn to by the claimant, his agent, or his attorney, and any such claim or demand not so filed shall be void.

HENRY ROWLAND BALE
As Domiciliary Personal Representative of the Estate of HENRY D. BALE, also known as Henry Davey Bale, deceased.
Feb. 1-8-15-22-4t



See the
GREATEST
CAR EVER
BUILT
in the low price field
at your
FORD DEALER'S
FRIDAY

LEGAL NOTICE

Sealed bids will be received for the purchase of the following item:

1 New one-half ton pickup truck. Bids to be submitted with allowance for trade in of 1946 Dodge pickup truck presently in use as a service truck by the City of Avon Park Water System.

Bids will be received until Monday, February 11, 1952 at 7:30 P. M. at which time or as soon thereafter as practicable, said bids will be publicly opened in the City Council Room, City Hall, City of Avon Park, Highlands County, Florida.

The City Council reserves the right to reject any and all bids as authorised by law.

Malcolm K. Crews
Superintendent of Water System
1 time

I hate the guys who criticize and minimize the other guys whose enterprise has made them rise above the guys who criticize.

Edward B. Rood, Tampa attorney, has been named chairman of the educational and fund-raising crusade by the Florida division of the American Cancer Society.

Every human being is intended to have a character of his own; to be what no other is, and to do what no other can do. — William Ellery Channing.

The Florida Citrus Museum will be formally dedicated in ceremonies held February 20 as a feature of the Florida Citrus Exposition.

Hold fast your ideals—they will keep you young and happy.

BONNET LAKE Drive - In Theatre

Bring The Family - Children Under 12 Free ! ! !

Sunday - Monday, February 3-4
DOUBLE PROGRAM
The Stormy Life . . . the Many Loves!
Color by Technicolor
"VALENTINO"
Eleanor Parker - Anthony Dexter
2nd Feature
"TARNISHED"
Dorothy Patrick - Arthur Franz
Also CARTOON . . . NEWS

Tuesday - Wednesday, February 5-6
DOUBLE PROGRAM
Western Gun-Law Days!
in Trucolor
"BRIMSTONE"
Rod Cameron - Walter Brennan
also Weaver Brothers and Elviry
"GRAND OLE OPRY"
with Roy Acuff

Thursday - Friday, February 7-8
DOUBLE PROGRAM
The Picture That Tells The Truth About It!
Louis de Rochemont's Production of
"THE WHISTLE AT EATON FALLS"
starring Lloyd Bridges - Dorothy Gish
with Carleton Carpenter-Murray Hamilton-James Westerfield
2nd Feature
"HARBOR OF MISSING MEN"
Richard Denning - Barbara Fuller
CARTOON

Saturday, February 9
DOUBLE PROGRAM
John Wayne
"CONFLICT"
2nd Feature
Allan "Rocky" Lane
"SHERIFF OF WICHITA"
CARTOON

SHOWING THIS WEEK AT YOUR FRIENDLY

FLOYD THEATRES

(Under the Direction)

HILANS THEATRE
AVON PARK, FLA.
PHONE 284

Last Time Today (Friday)
Dean Martin and Jerry Lewis in
"THAT'S MY BOY"
plus Cartoon . . . Travelog

SATURDAY ONLY
Roy Rogers in
"SOUTH OF CALIENTE"
An All-New Action Hit!
2nd Big Feature
Audie Murphy in
"BAD BOY"

SUNDAY and MONDAY
"GOLDEN GIRL"
In Color by Technicolor
Starring Mitzi Gaynor
Dennis Day
Cartoon . . . . News

TUES. and WED.
Kirk Douglas in
"THE BIG CARNIVAL"
with Jan Sterling
The Story of a Reporter's Big Build-up!
also Cartoon

THURSDAY and FRIDAY
Arthur Kennedy and Peggy Dow in
"BRIGHT VICTORY"
Based on Best Seller
"Lights Out"
plus Cartoon

You Miss Alots When You Miss A Trip To The Movies

What Picture Will Receive The Academy Award for 1951? Many Say "A Place In The Sun" Coming to the Hilans Soon.

SEVON DRIVE-IN
SEBRING, FLA.

Open Daily 6:15
Show Starts 6:45
Admission 40c
Children Under 12 Free

Friday, Feb. 1st. Last Day
Kiddie night, free prizes to all the children on the screen
"STORY OF SEA BISCUIT"
Hit No. 2
"UP FRONT"
also Cartoon and News

Saturday, Feb. 2
Bill Elliott
"THE LAST BANDIT"
Hit No. 2
Loraine Day, Robert Ryan
"WOMAN ON PIER 13"
also Big Cartoon

Sun.-Mon., Feb. 3-4
Stephen McNally Alexis Smith
"WYOMING MAIL"
in color
Hit No. 2
William Holden Joan Caulfield
"DEAR WIFE"
also Cartoon

Tues.-Wed., Feb. 5-6
John Garfield, Lili Palmer
"BODY AND SOUL"
Hit No. 2
Dennis Morgan Jane Wyman
"LADY TAKES A SAILOR"
Cartoon

Thurs.-Fri., Feb. 7-8
Hey Kids, here's something super. Walt Disney's Technicolor hit!
"CINDERELLA"
Hit No. 2
"TWO GUYS FROM TEXAS"
also, News, Cartoon and FREE prizes to all the kids, Friday nite.

LEGAL NOTICE

County Tax Assessor's Rounds

In accordance with the Laws of Florida, I will make my official TAX ROUNDS at the time and place scheduled below.

The law provides that EVERY OWNER OR AGENT having REAL PROPERTY, TANGIBLE PERSONAL or INTANGIBLE PERSONAL PROPERTY make a TAX RETURN on same to the County Assessor of Taxes on or before April 1st, of each year. The law also provides that all tax payers claiming HOMESTEAD, DISABILITY or WIDOW'S EXEMPTION make application for same before April 1st.

Note particulary the change of Precinct numbers this year.

Listed below is my schedule of TAX ROUNDS for 1952.

District	Pct.	Day	Date	Time	Place
Venus	24	Monday	Feb. 4	1 to 4	Post Office
DeSoto City	18	Tuesday	Feb. 5	2 to 5	Post Office
Brighton	21	Wednesday	Feb. 6	2 to 4	Indian Corner
Lorida and Basinger	19-20	Thursday	Feb. 7	2 to 5	Lorida P. O.
Lake Placid and Hicoria	22-23	Friday	Feb. 8	10 to 5	City Hall
Sebring	8 thru 17	Tuesday	Feb. 12	9 to 5	Court House
Avon Park	1 thru 7	Wednesday	Feb. 13	10 to 5	L. Estelle
		Thursday	Feb. 14	10 to 5	McGinnis
		Friday	Feb. 15	10 to 5	Office
		Saturday	Feb. 16	10 to 5	

Highlands County Tax Assessor,
P. G. Gearing
4t Jan. 25 - Feb. 1, 8, 15



OWN YOUR OWN HOME - - Pay For It Like Rent!

WE CAN ARRANGE FOR CONSTRUCTION LOANS — F. H. A. AND G. I. LOANS

Improvement Loans: Covering Additions, Remodeling, Repairing, Re-Roofing, Painting, etc. Easy Monthly Payments,

TOWNSEND SASH, DOOR & LUMBER COMPANY

Avon Park — Phone 125

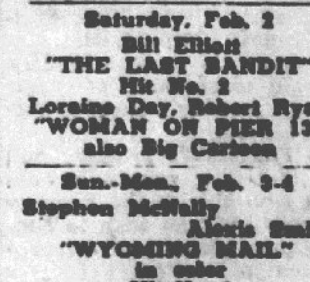

Phone 125 — Avon Park

WE WANT ALL THE News OF AVON PARK —PLEASE PHONE 54

AVON PARK SUN

YOUR NEWSPAPER
The Sun is the only paper boosting Avon Park 52 weeks a year. Your patronage will expand operation and bring further benefits to you.

VOLUME XXVII | Single Copy 5c | AVON PARK, FLORIDA, FRIDAY, FEBRUARY 8, 1952 | NUMBER 13

Avon Park High School Talent On WLW - TV Show at State Fair, Tampa

Over 140 Floridians are currently participating in a unique amateur talent show which is being televised by WLW-TV in Cincinnati, Ohio in addition to being rebroadcast on several FM and AM stations in the state.

The following talent from Avon Park schools will participate on Saturday, Feb. 9th: Jane Suggs, Beth Suggs, Virginia Landress, Patricia Sheffield, Bob Whitcomb, Jack Ward, Donald King, Carolyn Bolt, Peggy Martin, Beverly Williams.

The program, "Crosley-WLW-TV Talent Search Review", is held twice daily in the Electrical Building during the Florida State Fair in Tampa, according to A. E. Elgan, Community Carnival director for Crosley Division, AVCO manufacturing corporation.

Highlight of the program will be Saturday, February 16 when the finals are scheduled. Grand prize winner will receive an all-expense trip to Cincinnati for a week's engagement on WLW-TV's NBC network show.

Second place winner has a choice of a Crosley Shelvador refrigerator or electric range, while third prize is either a Crosley Shelvador home freezer or a TV set.

Each day during the Fair a minimum of nine acts are held on the 3:00 P.M. show, five of which are chosen to compete on the 7:00 P.M. program that evening. Three winners are chosen on this show, all of whom receive varied medals of Crosley radios. First place winners each evening will advance to the final show to compete for the "Big Three" prizes.

Acts include all types of vocal and instrumental numbers, dance and comedy routines, ventriloquists and impersonations. Judging points out that amateurs are judged on originality, showmanship, variety and showmanship rather than quality or audience applause. Contestants must be at least 15 years old.

"Because the response has been so great Florida has been so rewarded with such a co-operative talent," Elgan said, "plans are underway to hold a similar talent show in the near future so that more Florida talent may participate."

WFLA will rebroadcast the 7:00 P.M. program at 10:30 each evening while WDBL and WJCM will rebroadcast those shows in which participants from their counties appear.



SAM F. LONGBOTTOM
Candidate for Reelection
School Board

Sam Longbottom Files For Reelection To School Board

Sam F. Longbottom, well-known business man and civic leader of this City announced today that he has filed for reelection to the Highlands County School Board.

Mr. Longbottom was elected for a four year term, from District 2, and for the past two years has acted as president of the Board, and has proved to be a very efficient member and will certainly be returned to office. He is president of the Barnett State Bank of Avon Park, a member of the First Baptist church and a leading business man. He points out that amounts are being set aside to complete the new high school building, and that the county is free from debt, and added to the credit of the County, and has always been a willing worker to all efforts for the betterment of Highlands County and Avon Park.

E. P. Loomis Dies After Long Illness

Edward Percy Loomis died Friday, February 1, at his residence at Highland Lakes after a long illness.

Mr. Loomis was a retired lumber manufacturer of Telico Plains, Tenn. He was born in Chattanooga, Tenn., and came to Avon Park after his retirement 20 years ago. He was a graduate of Vanderbilt University, at Nashville, also Penn Military College, Chester, Pa., and a member of Chi Phi fraternity.

He is survived by his widow, Mrs. Rose M. Loomis; two daughters, Mrs. K. D. Martin, of Columbus, Ga., and Mrs. William H. Berwick, of Evansville, Wis.; and two grandchildren.

Funeral services were held Monday, February 4, at 11 A.M., in the chapel of the Miselle Funeral Home, with the Rev. John G. Crumbly officiating.

Honorary pallbearers were: Dr. I. W. Chandler, O. C. Wilkes, W. Z. Carson of Sebring, Elder E. A. Manry, and H. G. Bygate.

Interment was at Chattanooga, Tenn.

Rotary Meeting

Rotarian, A. V. "Swede" Benson of Lake Wales, and Division Manager of the Florida Power Corporation was the guest speaker at Rotary Wednesday noon. Mr. Benson's subject was "Electric Power and the American Way of Life". Following this interesting talk the Rotarians adjourned to the Hilnes Theatre, where Mr. Benson showed a film entitled "Summer Storm". Both the talk and picture was greatly enjoyed by all present.

The Club elected Bob Gibson, president, as the official delegate to Rotary International meeting to be held in Mexico City this summer.

Rotarians from other clubs present were: Ver Myers, Lebanon, Ind.; J. K. Smith, Palmyra, N.Y.; C. H. Risch, Beaver Dam, Wis.; R. N. Forbes, Olean, N.Y.; Morris Todd, Dundalk, Md.; D. M. Stubblefield, East Chicago, Ind.; R. B. Curry, Greenwood, S.C.; John L. Rast, Anderson, S.C.; Bob Morris, Minneapolis; Henry Teslin, Camden, N.Y.; Milton Cutliff, and C. S. Tatum, Raleigh, N. C.; Walter Beall, Andalusia, Ala.; L. T. Carter, Woodriver, Ill.; E. F. Armstrong had as his guest Walter Walker of Avon Park. Fred Wild of Sebring was the guest of Sam Longbottom, and C. E. Lanier had his son David as his guest.

MORE CANADIANS NOW VACATIONING IN STATE

Canadians, now able to travel without need to forsake dollar restrictions, are currently vacationing in Florida in great numbers, according to Harold Cobe, executive vice president, Florida State Chamber of Commerce. A postwar regulation which expired on January 9, forbade Canadians taking more than $300 each into another country. "Canadians not only succeeded in stabilizing their currency, but their dollars are now worth almost as much as ours, and are still climbing," Cobe said, adding, "Our northern neighbors have sizeable investments in Florida. We welcome them back."

Tentative Road Plans For County In 1952

State Representative, Miss Edna Pearce received the following letter from Alfred A. McKethan that is of interest to all residents of Highlands County:

Jan. 28, 1952

Miss Edna Pearce, Member
House of Representatives
Ft. Basinger, Florida
Dear Miss Edna:

The tentative 1952 road construction budget was approved January 24, and I feel that possibly you would like to have outlined information concerning items in your county. We are listing the projects below:

Primary System
County-Wide, $230,000 Carryover.

Signals ACL RR 3 Miles East of DeSoto City, $8,200.

Signals SAL RR at Lorida, $8,200.

Signals ACL RR at Ridgewood Road in Sebring, $10,400.

Secondary System
SR 35 to 3.5 Miles West (Henscratch) 4-R Club Road, $60,000.

From Sunvale to 6 Miles North, $66,300.

With kind personal regards and every good wish,

Cordially,
Alfred A. McKethan,
Chairman

Rodeo At Head Field Today, Friday, Feb. 8

Head Field will be the scene of the big combined "Rogers Rodeo and Thrill Show", for a one day run, Friday February 8, with shows being held at 4 P.M. and 8 P.M.

The big combined Rodeo and Thrill Show, will come here intact with 52 outstanding events including Champion Cowboys and Cowgirls from all points of the United States, Mexico and Canada competing in thrilling rodeo competition — headed by Cowboy Roy Simpson of Hollywood, Cal. who brings with him "Trigger", the movie wonder horse.

Charlie and Jewel Poplin with their funny Ford, a 1914 vintage of the merry oldsmobile — Jimmey Troy the Olympic Champion of the Roman Rings, Cese O'Dell the daring and dainty aerialist - Ferdinand the trained Brahma Bull, - Dorothy Keenan, the Champion Cowgirl Trick Rider, Tin Horn Hank and his Dancing Donkey "Moonshine", - Fred Clancy American Champion Trick and Fancy Rope Spinner, - Princes Peggy Ann, just three years old, the world's youngest performing cowgirl are just a few of the features of Rogers Rodeo and Thrill Show that has been acclaimed by more than 3 million spectators from Yankee Stadium, New York to the Coliseum in Los Angeles during the past three years.

In addition to the Rodeo events and Circus acts, but for the same price of admission, Dare Devil Arkay, the hillbilly hell driver will roll his automobile over and over - Iron Man Lochay Baldwin will pursue an automobile to run completely over his body - with a superman making his leap of death up and over a transcontinental bus and five other cars.

At each performance of Rogers Rodeo and Thrill Show, a thousand dollars will be offered to any spectator who can ride Big Syd, the big bad bull for ten seconds and a leading

THE AVON PARK SUN

(A JOHN H. PERRY NEWSPAPER)
Established 1919, at Avon Park, Florida

Published Fridays at Avon Park, Florida

OFFICE, B-26 Building Telephone 54

Entered as Second Class Mail in the Post Office at Avon Park, Fla.

Arthur S. Kinney Managing Editor

$2.00 PER YEAR IN ADVANCE — OUTSIDE COUNTY $2.50

Calendar of Events

* * * * *

Card Party at Episcopal Parish House, Friday, Feb. 8, at 8:00 P.M. Given by St. Margaret's Auxiliary for benefit of Church of The Redeemer Sunday School building fund.

* * * * *

Concert by Avon Park High School Band, Sunday, Feb. 10, 3:15 high school auditorium. Public invited.

* * * * *

Benefit tea for the First Methodist Church, Tuesday, February 12, at the home of Mrs. W. H. Warren, 211 E. Canfield. Given by Circle No. 6. W.S.C.S., of the Methodist Church.

Personal Items

Mrs. Fred Stevens of Sebring visited friends in Avon Park on Friday of last week.

B. W. Walker visited his brother, A. F. Walker, in Veteran's Hospital, Lake City, last weekend.

Walter S. Betts, who recently underwent a throat operation in a Tampa hospital, is reported to be recovering satisfactorily.

The Rev. and Mrs. John Crumbly spent several days last week in Charleston and Edgefield, S.C., visiting relatives and friends.

Mr. and Mrs. L. D. Heal of Bunker Hill, Ill., were recent visitors to their parents, Mr. and Mrs. W. W. Heal.

Mr. and Mrs. B. J. Thigpen, David Thigpen, and Miss Ula Johnson will attend the Florida State Fair in Tampa Saturday.

Mr. and Mrs. H. W. Cavell, of Toronto, Canada arrived Monday to spend the month of February here.

John W. Johnson, mgr. of Hilans Theatre, underwent an operation at Walker Memorial Wednesday morning.

The "Mothers' March" against polio, last Thursday night from 6:30 to 7:30, netted approximately $240.00 for the infantile paralysis fund.

Dr. and Mrs. R. W. Parry and son, Robert, of Youngstown, Ohio, are visiting Dr. Parry's parents, Mr. and Mrs. W. F. Parry, Highland Lakes section.

Mrs. Bill Gilliard returned home Saturday from a two-weeks visit with her parents, Mr. and Mrs. J. C. McConnell, at Adel, Ga.

Mr. and Mrs. C. W. Baker of Adrian, Mich., arrived this week to spend a month in in Avon Park. They are annual winter visitors.

Miss Ula Johnson from Rocky Mount, N.C., is spending her vacation with Mr. and Mrs. B. J. Thigpen. She is Mrs. Thigpen's sister.

Guests this week of Mrs. R. R. Langston are Mrs. A. J. Chester and Mrs. M. D. Howard, both of Quincy. They are sisters of Mr. Langston.

R. R. Langston is ill with virus pneumonia at Walker Memorial Hospital, having been taken there last Saturday. He is reported to be improving.

Mr. and Mrs. Frank G. Eden of Lake Letta had as their guests this week Mrs. Eden's brother and wife, Mr. and Mrs. C. S. Rutt of Stroudsburg, Pa.

Mrs. E. D. Martin of Columbus, Ga., and Mrs. William H. Bewick of Evansville, Wis., were called to Avon Park by the death of their father, Mr. E. P. Loomis.

Mr. and Mrs. Jesse Busbing, and Mrs. Busbing's brother, Mr. Smith, from Pennsylvania, are spending the rest of this season in one of the B. J. Thigpen apartments.

Mrs. Claude Reynolds underwent surgery at the Palmetto Inn, Wauchula, on Tuesday morning. Her condition is reported quite satisfactory.

Mr. and Mrs. A. Morris Todd of Hyndale, Maryland, arrived recently to spend the winter at the Todd Apartments. Mr. Todd is the brother of E. G. Todd.

Mr. and Mrs. Emmett D. Howell and children of Jacksonville were weekend guests of Mr. and Mrs. B. W. Walker. Mr. Howell is Mr. Walker's nephew.

The children of Mr. and Mrs. Herman L. Williford—Mr. and J. L. Singletary of Bartow, and Mr. and Mrs. J. T. Williford of Tampa —were here over the weekend. They came to see Mr. Williford, then at Walker Memorial Hospital.

Bob Whitcomb, Harry Hood, and Harold Worden were guests last Saturday night at a Valentine dance given for Miss Ninfa Collier, daughter of Dr. and Mrs. M. A. Collier of Wauchula. The dance was held at the Simmons Hotel in Wauchula.

Mrs. Guy Crouch of Edgefield, South Carolina, is the house guest of her daughter, Mrs. John Crumbly. Mrs. Crouch will be in Avon Park until February 15.

Miss Mary Elizabeth Todd, of Wishington, D.C., has returned home after recently being the guest of her uncle and aunt, Mr. and Mrs. E. G. Todd.

Guests last weekend of Mr. and Mrs. R. L. Brown were their old friends, Mr. and Mrs. Tom Sawyer of Plainfield, N.J., who have been wintering in Jacksonville.

Roger E. Sappington, returned to Chicago, Saturday, Feb. 2, after spending a few days with his mother, Mrs. R. F. Sappington, who is confined to Walker Memorial Hospital.

Charles Whitehurst received his Bachelor of Science degree in agriculture at the University of Florida, Gainesville, last Saturday. His mother, Mrs. Murray Whitehurst, attended the commencement exercises.

Herman L. Williford, who underwent a thyroid operation at Walker Memorial on January 30, was able to return home Tuesday. He is reported to be well on the way to recovery.

Mrs. W. H. Walker, who has been confined to Walker Memorial by a badly-fractured shoulder received in a fall, is improving, and may be able to return home the latter part of this week.

Dr. and Mrs. U. G. Jones and daughter, Mrs. Farmer, from Johnson City, Tenn., spent a few days recently with Mr. and Mrs. D. M. Chambers on their way from a pleasure trip to Havana.

The interior of the Fire Station has received some much-needed fresh paint on its woodwork. The work was done by the city firemen: Wilbur Giddens, fire chief, Charles Howze, assistant chief; and Wiley Cothran, relief fireman.

Statement From State Board of Health

There is no known medical basis for the statement that drinking of "cola" drinks or other carbonated beverages can make a person more liable to develop polio, the Florida State Board of Health said today.

The reassurance was made in response to "numerous inquiries" regarding the possible effects of such beverages in relation to polio, according to Dr. L. L. Parks, director of the State Board of Health Bureau of Preventable Diseases.

"Polio" said Dr. Parks, "is still largely a medical mystery. We don't know positively how it is transmitted. But we do feel safe in saying that we think it perfectly safe to drink colas and other carbonated beverages."

The wave of queries, it was learned, springs from literature being circulated among Florida schools and elsewhere which declares that the sale of "these destructive soft drinks" should be banned in an effort to eliminate poliomyelitis.

One of the queries came from a school nurse in Alabama, who wrote to ask if the Florida State Board of Health had read or approved publication of the literature.

"We emphatically have not approved such literature and we disagree with the text on many points" Dr. Parks asserted.

Accompanying the pamphlet is a statistical table which purports to show that as consumption of bottled soft drinks increases, so does the cases of poliomyelitis. The table, however, does not prove its claims.

For instance, in 1949, a heavy polio epidemic year, it is noted that as consumption of bottled soft drinks reached 162 per person during the 12-month period, the number of polio cases reached 42,366. But in 1951, on the basis of estimates, the consumption of bottled soft drinks had reached 173.8 per person, while the number of polic cases was listed at 28,500.

"However, the State Board of Health does not recommend the use of too many soft drinks at the expense of a well-rounded diet. Their use can be overdone and frequently is, particularly in the case of children."

Tallahassee — In the first major case involving electric power companies under regulation by the state railroad and public utilities commission, request for increased rates were denied. The order of the commission stated that special legislation requires that rates fixed by the Pinellas Utility Board remain in effect until changed by court order, and that such is now before the court. Rates for other counties in the system cannot be changed without taking the Pinellas county rates into consideration, and for that reason the order dismissed the entire application. In an earlier order, the commission granted an increase of about 6 per cent to Southern Bell Telephone and Telegraph Company, with increases generally for business and some reductions in residential areas.

The keenest politicians have thier ears to the ground now.

Take someone to church Sunday —you'll both be richer for it.

WRIGHT'S PACKAGE STORE
Choice Liquors
Free Delivery
Phone 363

Let Me Ship Your Fruit
High Quality — Low Prices
Juice Oranges - Peck 25c and up
Grapefruit ½ Bushel - 50c
Temple Oranges and Pink Grapefruit now Ripe
W. G. Robinson
Successor to A. W. Forbes
Box 382 - 114 E. Bell
Avon Park, Florida


"Lemme have five quarts."
Five quarts - five gallons or five pounds . . . whatever your car needs, we are only too happy to be of service. We like to KNOW your car - drive in regularly.
BORDER'S SERVICE STATION
1165 W. Main St., Phone 276-J

AVON PARK
Automatic Laundry
"BENDIX"
WE ARE NOW EQUIPPED TO GIVE COMPLETE
Washing & Drying
SERVICE
PHONE 382W
5 SOUTH LAKE AVENUE


Save on famous TUSSY CLEANSING CREAMS
$2 size (8 oz.) $1.25
$3.50 size (16 oz.) $2.25
all prices plus tax
EMULSIFIED CLEANSING CREAM for dry skins. Rich in emollient oils, leaves skin dewy fresh.
PINK CLEANSING CREAM for oily or normal skins. Light, thorough, refreshing.
Both these famous Tussy Cleansing Creams are on sale . . . each at budget pampering prices! Pick the one that's true to your type . . . save!
Jacaranda Drug Co.

WEEK-END SPECIALS
CITY MARKET
FROG FOOD STORES

Pompeian Olive Oil ½ pt. 39c
Libby's Corned Beef Hash 39c
"33" Bleach Qt. 15c
12 oz. Green Giant Niblet Corn 19c
1½ can Libby's Y.C. Peach Halves 33c
Ocean Spray Cranberry Sauce 23c

5 LBS. DIXIE CRYSTALS SUGAR 46c
ARMOUR'S STAR. 1 LB. CELLO FRANKS 55c
GRADE "A" MED. CARTON EGGS 49c
FRESH PORK HAMS, lb. 55c
LAMB STEW, lb. 49c
No. 1 BANANAS, 2 lbs. 21c
U.S. No. 1 POTATOES, 10 lbs. 55c

WE SELL FRESH DRESSED Hens and Fryers

Armour's Chopped Ham .35
Underwood Deviled Ham .10
Armix Shortening, 3 lbs. .79
Old Dutch Cleanser, 2 cans .25
Lava Soap, 3 reg. .29
Lifebuoy Soap, 3 reg. .25
Lifebuoy Soap, 2 bath .21
Sweetheart Soap, 2 bath .25
Large Tide .29
Large Surf .29
Large Lux Flakes .27
Diamond Softex Toilet Tissue 2 rolls .25
200's Scottie Facial Tissues .15
Lb. Keebler Crackers, tin .43

Quantity Rights Reserved

ROGERS RODEO
-HERE-
Friday Feb. 8
Shows At 4&8 p.m. - At
Head Ball Field



"TRIGGER" the movie wonder horse
- In Person -
Bronc Riding - Wild Brahma Bulls
Jackie Reinhart national champion rider
32 - Big Rodeo Events - 32
$1000 If you can ride "Big Syd" The Big Bull - 10 seconds
Can You Ride BIG SYD ?
Kids .50 Adults 1.25
Sponsored By FIREMEN



The all-new 1952 Ford Customline Fordor Sedan features a completely new Ford Coachcraft body with curved one-piece windshield and rear window, triple-spinner grille arrangement and body highlights sweeping backward from the extended headlights along the hood and fender to the jet-tube taillight sections. Added styling features of the Customline Fordor are the chrome capped rear fender profiles.

Soil Conservation News

By Sam Polston
Soil Conservationist

The Highlands Soil Conservation District has recently assisted the following new cooperators in preparing complete soil and water conservation plans, R. P. Dortch of Sebring, Sol McClelland of Lorida, Leon Tubbs of Sebring, D. C. Kelley of Lake Placid, Jack Hutchinson of Avon Park, and Dr. Oren Ellingson of Tampa totaling 4,602 acres. The soil and water conservation practices planned were improved pastude, citrus grove cover crop, farm drainage, irrigation, improved range, wildlife area improvement, and others.

In addition to the above cooperators, requests have been received from the Federal Prison at Avon Park, and E. O. Douglas High School for assistance in working out problems in soil and water conservation. Lloyd Zorn of Lake Placid who is with the soil conservation service has recently assisted the following cooperators in farm drainage problems, H. A. Pfaff, Marvin Kahn, Carl McIntyre, and W. Z. Carson of Sebring, Joe Ellis of Lorida, and D. C. Kelley, and Jess Durrance of Lake Placid.

Many a tight nut has been loosened by a little wench.

The biggest kicker is invariably the biggest loafer.

Speeding Drivers Killed 15,000 Persons Last Year

Declaring that "speeders are getting away with murder," the nationwide newspaper campaign to reduce the 1952 accident toll today centered its fire mainly on speeding drivers, who alone killed 15,000 men, women and children and claimed 500,000 injured victims last year.

Public safety specialists throughout the country have branded excessive speed as "Killer No. 1" in traffic accidents and urged that the most intensive law enforcement drives against speeders be undertaken this year in all states. They have also proposed that all official and unofficial groups interested in greater safety on the highways initiate educational programs during 1952 to help lower the high toll of deaths and injuries attributable to speed by persuading drivers to "slow down for safety's sake."

The key relationship of speed to the upward death curve in highway accidents in recent years has definitely been established, according to Thomas N. Boate, public safety director of the Association of Casualty and Surety Companies and acting manager of its accident prevention department. The tendency to higher speeds increased deaths on highways in rural areas by 3,200 in 1950, he said, accounting for all but 300 of the 3,500 jump that year in the death toll for the nation as a whole, compared with 1949. Last year, he added, rural deaths due to speed probably increased nearly 5,000 over the 1949 total.

A former captain of Pennsylvania's state police who has often seen dead speeders and their victims in wrecks on the highways, Mr. Boate urged that speeders be made the No. 1 target of enforcement and educational campaigns throughout 1952 "to make a real start towards saving 10,000 lives this year"—the goal of more than 8,000 newspapers' intensive highway safety efforts. He recommended that law enforcement authorities be backed up in every possible way in drives to round up and penalize speeders.

In some states, Br. Boate pointed out, drivers lose their driving privileges for speeding offenses. This has been an effective deterrent, he said, expressing the hope that more states would take similar action to curb "veritable jet-propelled speeds" on the open road and thus help to hold down the growing number of fatalities.

But drivers themselves, he declared, must be convinced of the utter folly of reckless speeds to "save time", endangering themselves, their families, and other innocent persons on the streets and highways.

Excessive speed increases the severity of accidents two to three times, compared with mishaps at lower speeds, Mr. Boate emphasized. In one state a survey showed that on a super-highway where speeds of 70 miles per hour were permitted, and often exceeded, 4.5 percent of all accidents were fatal, compared with 1.5 percent in crashes on other highways in the same state.

"Speed is now causing up to half of all motor vehicle deaths in a number of states," said Mr. Boate. "A corresponding high proportion of those injured and crippled for life in highway accidents are caused by speeding. Speed killed 13,300 men, women and children and its injured victims totaled 475,000 in 1950. Last year these casualties were greatly increased because of the growing tendency to speed. On the highways, speed is Killer No. 1 and its toll will continue to grow year after year unless enforcement officials, the public and millions of drivers themselves take concerted action against needless, heedless speeding.

"There is almost a 50-50 chance that if you have a fatal accident it will be caused by speeding, so why not slow down, keep within sensible limits, and have a better chance of arriving safely at your destination!"

Patronize Sun Advertisers

Winter Guest Club News

Louie Reisner, Scribe

There are more tourists registered than ever before in Avon Park. We have 510 regular members and 61 short time registrations. This makes the Shuffleboard Courts and Club House alive with activity from early morning to late evening.

The states of Michigan, Indiana, Illinois, Minnesota, Texas, Alabama, Maryland, South Carolina, and Missouri are hosts and hostesses for the month of February. Mrs. Ella Gruber and Mrs. Helen Baker are co-chairmen. They have a variety show planned for Saturday evening, February 9th at 7:30.

Saturday afternoon the usual Pot Luck elimination tournament will be played.

Sunday afternoon instead of the usual song fest at the Club House, the High School Band will give a concert in the auditorium the winter guests.

At noon on Saturday, Febr 2, Mrs. Louie Jamieson Dr Mr. Edward Hartman Re were united in marriage by F. R. Bayley. Mr. and Mrs. Ge Mills were their attendants. and Mrs. Reisner are living 205 So. Lake Ave. for the winte After September 15, they will at home in Bellows Falls, Vt

HIGHLANDS GAME ASSOCIATION ELECTS

Thomas C. Thomas, of Sebri has been elected president of th Highlands County Fish and Game Association.

Other officers are Clarence C. Zeigler, of Sebring, and Allen Cook, of Avon Park, vice presidents; Ralph A. Johnson, of Sebring, secretary, and J. A. Cain, of Avon Park, treasurer.

A fish fry and meeting was held at the clubhouse at Lakemont Thursday night at 6:30 o'clock.

WORLD FAMOUS

Flamingo Day

FLAMINGO PARADE
Birds are Paraded only once a year

FLAMINGO STAKES
One of America's Foremost Horse Races

SEE YOU AT Hialeah!

SATURDAY, MARCH 1

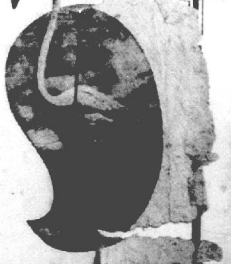

Don't miss this great money-saving event at your A&P!

Founder's Week Celebration

featuring scores of exceptional values!

SUPER RIGHT CORN FED FRESH
Boston Butts per lb. 39c

SUPER RIGHT SMOKED
PICNICS per lb. 39c

ALL GOOD MEDIUM SLICED
Breakfast Bacon lb. vello 45c

GRADE "A" DRESSED AND DRAWN GEORGIA SHIPPED
FRYERS Whole per Pound 59c

FIRM - RIPE - FARM FRESH
TOMATOES 2 LBS. 25c

LARGE HEAD FLORIDA
Cauliflower EACH 25c

RED - TASTY
Winesap APPLES 2 LBS. 33c

Customers' Corner

We're 93 Candles on Our Cake!

Your A&P is 93 years young this week. For it was about this time in 1859 that our founder, George Huntington Hartford, pridefully opened the doors of his modest little store on Vesey Street in downtown New York, the forerunner of today's A&P.

Even with his vision, we suppose he'd be surprised to see how his little business has grown.

We think he'd be proud, though, to know that the basic idea that guided him then, "to bring more good food to more people for less money," has been the reason for our growth.

We pledge to maintain this principle as long as there's an A&P!

CUSTOMER RELATIONS DEPT.
A&P Food Stores
420 Lexington Ave.
New York 17, N. Y.

Gold Medal FLOUR, 5 lb. bag ... 57c
Laundry Soap OCTAGON, 3 for ... 23c
Toilet Soap 2 Bath Size PALMOLIVE ... 25c
Plain Dried Baby Lima BEANS, 12 oz. pkg. 13c
Enrich 24 oz. Pkg. GRITS ... 16c
Peter Pan Salted PEANUTS ... 33c
Peter Pan Pasteurized BUTTER ... 38c
Cracker JACK, 3 for ... 13c
For Fabulous Suds FAB, Lge. ... 30c
Deodorant Soap DIAL, lge. bar ... 17c
Pure Apple 10 oz. Glasses JELLY, 2 for ... 25c

Sweet Peas 2 FOR 23c
Green Beans 2 FOR 25c
TOMATOES 2 FOR 29c
Chunk or Van Camps TUNA GRATED STYLE 23c
Tetra Scratch Feed 25 lb. Bag 1.15
Tetra LAYING MASH 25 lb. Bag 1.25
Wilson's with Beans CHILI POUND CAN 29c

All Prices in this Ad Effective thru Sat. Feb. 9

Armour Corned Beef HASH ... 49c
Armour's Beef STEW ... 49c
Armour's Vienna SAUSAGE ... 21c
Armour's Pure LARD, 3 lb. ctn. ... 59c
Armour's Chopped HAM ... 59c
Dutch Brand Quality COCOA, ½ lb. ... 29c
Calo DOG FOOD ... 14c
Ajax CLEANSER ... 13c

A&P Food Stores
AVON PARK, FLORIDA

COOK Electrically

COOL CLEAN FAST ECONOMICAL



See for yourself the many new features of the 1952 electric ranges now on display at your favorite appliance store.

G. P. WOODHAM, [illegible]

THE

By

Did you ever wonder how the woodpecker knew where to bore a tree to find food?

Again we stand in awe of our wonderful Creator, who equipped each species of birds with the proper "tools" to collect the food it was intended to eat, and made it possible for each succeeding generation to have the same knowledge that was taught to the first pair. So that each pair of birds gather the same kind of food in the same way as the original pair, and build their nest in the same manner, even if they have never seen such a nest built.

The hairy woodpecker and the downy woodpecker are so strikingly alike that even their pictures seem identical.

Both have black and white stripes on their wings and wider stripes on head and neck, their sides both front and back are white. The male of each has a red patch on the back of his head. Even taken feather by feather, it is hard to recognize the difference between them, but there is a difference. The hairy woodpecker is three or four inches longer than the downy. We might say the hairy woodpecker is a magnified downy.

This [illegible] noted in the [illegible] which is proportionately [illegible] with the hairy woodpecker; [illegible] Creator plan[illegible] the hairy woodpecker [illegible] deeper into the trees and the [illegible] finds different insects for food, while the downy woodpecker [illegible] its short bill can drill only [illegible] low holes and finds a different variety of insects.

One naturalist stated that he had watched a downy woodpecker for two and a half hours and in that time it had inspected 181 woodland trees and made 26 excavations for the wood-boring ant.

Some go so far as to say that the woodpecker can hear the "grub" crunching inside the tree, but did you ever see a carpenter tapping a wall to find the heavy uprights? Well, it seems that somebody has explained this method to the woodpecker and he can find where there is a defect inside the wood and where there is a decayed spot or a hollow spot holding a grub.

When the woodpecker builds its nest, it usually selects a decayed stub or tree, and makes an opening about one and a half inches in diameter, and the hole is as perfect as if a compass had been used. It bores a short way into the tree and then than turns the opening downward and chips fall on to the ground, but the rest are kept in the cavity to be used as a nest.

Of course the larger species of woodpeckersd build larger and sometimes different kinds of nests.

The cavities made by woodpeckers are not considered injurious to trees as they release the pressure on growing trees, and also destroy insect enemies of the trees.

Woodpeckers in general have short stubby tails that they use as a brace against the tree and usually have strong feet with two toes before, two behind, and also a long barbed tongue that can thrust an inch and a half beyond the bill, to spear the insect or grub it has located.

Some woodpeckers remain in northern states during the winter and as the sap begins to move in the late winter will make small holes in branches and that allows the sap to drip out and freeze into icicles — to form "woodpecker candy" which many birds enjoy.

They will team up with the nuthatch, Chickadee and titmouse in winter and hunt in flocks; this habit helps to annihilate untold numbers of insects, for what the sharp eyes of one misses another sees, and masses of insect eggs and hibernating larvae are in that way put out of business.

Rainbow Springs has been selected as the shooting site for a forthcoming U.S. Treasury Department film on southern bass fishing.



"CROSSWINDS" Filmed in Florida — HILANS - Tues.-Wed.



WELLS
Motor Co.

5 Piece
Chrome Dinette
Suites
$69.95
Assorted Colors
Weekley Cut Price
Furniture Company
AVON PARK PHONE 210

STEPHENSON
FUNERAL HOME
AVON PARK PHONE 222

SERVICE . . . and
No Questions Asked

That's right . . . SERVICE and no questions asked.

When prompt, efficient Service is required . . . in time of need . . . Stephenson responds immediately.

No time is lost in asking questions concerning the background of the person in need of aid.

For prompt Service . . . and no questions asked . . . Call Stephenson.

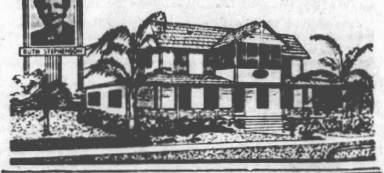



THE BIG NEW FORD FOR '52

the greatest car ever built in the low-price field

● Never before has a low-priced car stepped so completely into the fine-car class! Never before has any low-priced car offered such *great* power as Ford's 110-h.p. high-compression V-8 . . . such *new* power as Ford's 101-h.p. high-compression Six. And this big new '52 Ford has lots more than power. It's wider, longer, lower, stronger! New Coachcraft Bodies are styled to stay beautiful and quality-built to stay young.

"Test Drive" this built-for-tomorrow Ford today.



Now! 110-h.p. High-Compression Strato-Star V-8

The most powerful engine ever built for a low-priced car. Both V-8 and Ford Six offer Automatic Power Pilot economy!



New 101-h.p. High-Compression Mileage Maker Six

It's an all-new, low-friction, high-compression powerhouse with new free-turning overhead valves and shorter strokes.

New Automatic Ride Control

Ford's wider front tread, lower center of gravity, diagonally-mounted rear shock absorbers, 3-inch longer rear springs and tailored-to-model front springs help take the bounce out of bumps . . . and the tilt out of turns.

New Easier Steering

Ford's new steering system makes steering up to 55% easier, parking a cinch. And new Power-Pivot clutch and brake pedals, suspended from above, work far easier, give you more foot room, and eliminate floor holes.

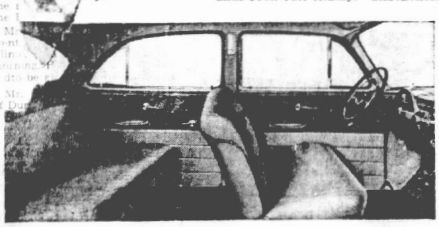

Ford Coachcraft Bodies Ford's new Coachcraft Bodies are the newest, most advanced bodies in the low-price field. And them, too, Ford gives you the widest choice of body color and upholstery combinations in the low-price field!

Fordomatic Drive Once you've tried this finest of all "automatics" you'll never settle for less! For Fordomatic brings you *two* drives in one! You get torque-converter smoothness *plus* the get-up-and-go of automatic gears.



Full-Circle Visibility Here's another Ford first in its field! Curved one-piece windshield . . . car-wide rear window . . . picture windows all around let you see in *all* directions. And Ford's new built-tight construction seals out water, dust, draft and noises.

White sidewall tires if available, and Fordomatic Drive optional at extra cost. Equipment, accessories and trim subject to change without notice.

"Test Drive" the '52 FORD

F.D.A.F.

You can pay more but you can't buy better

AVON PARK MOTOR CO.

N. Verona Avenue Telephone 33

TABLE SUPPLY

Quantity Rights Reserved - Prices Good Thru Sat. Feb. 9
AVON PARK

CORN KING BACON LB. 39c

REGULAR GROUND BEEF 59c

CHUCK OR ARM SHOULDER - U.S. GOOD Roast Beef Lb. 69c

Beechnut 1 lb. Can Coffee 81c

Mt. Jackson Apple - 303 can SAUCE 2 for 19c

DelMonte 14 oz. Catsup 2 for 33c

Blue Streak 3 lb. Bag RICE 35c

DelMonte Fruit 2½ Can COCKTAIL 33c

Large 2 for DREFT 55c

HIHO CRACKERS Lb. 29c

ARMOUR'S 12 oz. Can TREET 43c

ASSORTED JACK'S 7 oz. Pkg. COOKIES 2 for 25c

TALL ARMOUR'S MILK 3 cans 39c

CABIN HOME MEAL 5 lb. bag 29c

FAMILY LOAF DIXIE DARLING BREAD 12c

Priscilla Orange Juice, 6 oz. 10c

Nu-Maid Oleo, lb. 23c

Agen Green 12 oz. Pkg. Peas 19c

Medium Shipped Eggs, doz. 51c

Dixiana Frozen 12 oz. Strawberries 29c

Velveta Cheese, 2 lbs. 89c

U.S. No. 1 Iceberg Lettuce, lge. hd. 9c
Green Beans, lb. 19c
Florida Pascal Celery, 2 stalks 15c
Maine Reg. Potatoes, 10 lbs 47c
Fresh Cuban Pineapple, lge. size 23c
Oregon D'Anjou Pears, 2 lbs. 29c

Clubs - - Social Activities - - Personal Items

Society Editor
Yula Fisher
PHONE 54



MR. AND MRS. RICHARD H. NORDMAN

Miss Dot Edge Weds Richard Nordman

Miss Dortha Edge, daughter of Mrs. A. W. Edge, and Richard H. Nordman, U.S. Air Force, son of Mr. and Mrs. O. W. Nordman of Olwein, Iowa, were united in marriage Friday evening, February 1, at 7:30 o'clock, in the First Methodist Church. The Rev. H. Edward Garrett officiated at the double-ring ceremony.

White gladiolli, carnations, and fern against palms formed a background for the ceremony. The altar was flanked with tall candelabra, bearing lighted white tapers.

Mrs. W. Earl Jackson, organist, played the prelude and the wedding march.

The bride, given in marriage by her brother, Bud Edge, wore a gown of white embroidered nylon over orchid taffeta, fashioned with fitted bodice and full skirt. Her long mitts matched the overdress. Her shoulder-length veil, also of the embroidered nylon, was caught at the front by wounded bands of white and orchid tulle. Her bouquet was of purple sweet-peas, centered by a white orchid, and showered with white and lavender ribbons.

Miss Anne Palmer, the bride's only attendant, wore a gown of midnight blue taffeta, with matching bonnet and short mitts. She carried a bouquet of small golden chyrsanthemums.

Lt. Sam Boswell was the best man.

Immediately following the ceremony, a reception was held at the home of Mrs. Duncan Palmer, the mother of the maid of honor.

The room was decorated with lighted tapers and arrangements of crimson and yellow gladiolli. The bride's table, overlaid with white, was centered by a tiered wedding cake, surmounted by a miniature bride and groom.

Miss Betty Sue Freeman and Miss Nettie Lee assisted in the serving of wedding cake and punch.

Guests at the wedding and reception included the groom's parents, Mr. and Mrs. O. W. Nordman; his sisters, the Misses Mary and Monica Nordman; and his brother and sister-in-law, Mr. and Mrs. Warren Nordman, all of Olwein.

The mother of the bride wore a white suit with pink accessories; her corsage was of pink carnations. Mrs. Nordman, mother of the bridegroom, chose as her costume a black suit with lavender accessories and a corsage of white carnations.

The bride's going-away costume was a pink suit with black accessories and the orchid corsage from the center of her wedding bouquet.

The newly-married Mrs. Nordman is a graduate of Avon Park High School. Her husband is stationed at the Air Force Base here.

The couple will make their home in Avon Park for the present.

CHILDREN'S HOME CHOIR TO SING AT FIRST METHODIST

The Methodist Children's Home Choir will sing at the First Methodist Church, Sunday morning, February 10. Reverend Charles A. Thompson, Superintendent of the Home, will be the speaker of the hour.

The public is cordially invited.

FOUNDERS' CIRCLE

The Founders' Circle of the Garden Club is to meet at the home of Mrs. Roscoe Bess, Thursday, February 14.

Mrs. E. G. Tomlinson is co-hostess.

See You IN CHURCH Sunday.

Bride-to-Be Honored

Miss Helen Knowles, who will be married this Sunday, February 10, to Sergeant Robert Donald Young, USAF, was entertained at a miscellaneous shower at the home of Mrs. Vicie Basemore on Saturday evening. The hostesses were Mrs. Gordon Tyre of Frostproof, Miss Bibi Dean of Winter Haven, Miss Catherine Howell and Miss Pat Lagoni.

Miss Lynn Longbottom and Mrs. James Turnbull of Winter Haven were the winners in the games. After the presentation of a shower of gifts to the guest of honor, refreshments were served by the hostesses.

Others present were: Mrs. A. O. Knowles, Mrs. James Childers, Mrs. L. M. Lagoni, Mrs. David Watford, Mrs. Cecil Skipper, and the Misses Joyce Wingfield, Jane Sauls, Wilma Willis, Ruth Stivender, Clarice Skipper, Anna Vilkaitis, and Patricia Basemore.

Farewell Party For Mrs. Edna Shiver

The members of the Lora Clement Sunday School Class of the First Baptist Church honored Mrs. Edna Shiver with a surprise going-away party on Friday night, February 1, at the home of Mrs. Hazel Wilson.

Mrs. Shiver has been a faithful class president and will be missed by all her friends.

Games were played and then a gayly decorated box filled with gifts was presented to the guest of honor. Following this, refreshments of Cocoa-Colas and cake were served.

The following members were there: Mrs. Lora McFarland, Mrs. Eloise Sharpe, Mrs. Edna Shiver, Mrs. Mary Mathis, Mrs. Ardelle Crews, Mrs. Dorothy Gore, Mrs. Mildred Strenth, Mrs. Winnie Delaney, Mrs. Reba Turner, Mrs. Garland Kelley, Mrs. Dorothy Atkins, Mrs. Hazel Wilson, Mrs. Lauraline Antley, Mrs. Mattie Mae Bigbie. Other guests were Mrs. Cliff Thomas and Mrs. R. L. Padgett, Jr.

Jr. Woman's Club May Sponsor Girl Scout Troop

The Junior Woman's Club agreed to look into the possibility of sponsoring a Girl Scout troop here, at the club's meeting the night of February 4, at the parish house.

The club also voted to sponsor the children's style show put on by Anna Belle Worden of the Kiddie Korner shop the latter part of March.

Another bake sale was scheduled for Saturday morning, February 23, with Mrs. Edwin Carter chairman.

The program was two piano selections played by Mrs. W. Earl Jackson.

Hostesses for the evening were Mrs. Edwin Carter, Mrs. Hubbard Biggs, and Mrs. Robert Barben.

SHEMORE - SHEPHERD

Announcement has been made of the marriage of Miss Barbara Jean Shemore, of Colorado Springs, Colo., to Sgt. Lollie Shepherd, on January 24.

The bride is the daughter of Mr. and Mrs. Harry Seemore of Colorado Springs.

Sgt. Shepherd, serving with the U.S. Air Force, is the grandson of Mrs. Lucy Blum of Avon Park. He is presently stationed at Colorado Springs.

Many a political machine gets stuck in its own mud.

Mayor Is Engaged To Ohio Girl

The engagement of Miss Kathryn Ann Gaddis, daughter of Mrs. James Everett Gaddis, of Van Wert, Ohio, and the late Mr. Gaddis, to Mayor Wiley Lester Sauls, Jr., son of Mr. and Mrs. Wiley L. Sauls, has been announced by her mother.

Miss Gaddis was graduated from Ohio Wesleyan University, Deleware, Ohio, and Webber College, Babson Park, where she was on the Dean's list. She also took special work at Miami University and Indiana University Extension. She is a director of the Union Quarries Co., and vice president of the Paulding Stone Co.

Mr. Sauls attended law school at the University of Florida. He is now in his second term as mayor of this city. He is local agent of the Independent Life and Accident Insurance Co.

The date for the wedding has not been announced.

Darlene Has Party On Third Birthday

A party was given for little Darlene Campbell, daughter of Mr. and Mrs. Grady Campbell, at her home Tuesday afternoon from 2:30 to 4:00, in celebration of her third birthday.

Darlene and her guests enjoyed playing outdoor games. Pictures were taken.

Birthday cake, ice cream, and orange juice were served from a table spread with a crocheted cloth.

Guests were: Wanda Lewis, Kenneth Dykes, Phillis Parrish, Janice Still, Glenda Still, Gloria Jean Seaborne, Marie Miller, Sarah Ann Teal, Glenda and David Barefield, Johnny Missildine, Leon Philips, Nettie Ruth and Betty June Massey, Phil Landress, and Suzanna Harvel.

Assisting Mrs. Campbell were Mrs. J. W. Seaborne, Mrs. G. E. Barefield, Mrs. Johnson, Mrs. Massey, Mrs. A. C. Missildine, and the Misses Betty and Peggy Barefield and Betty Clark.

CONGREGATIONAL LADIES' AID

The Ladies' Aid Society of the Union Congregational Church will hold its regular meeting next Wednesday, February 13, 11 A.M. in the Church House. A covered dish luncheon will be served at noon. All women of the church and friends are invited.

Those attending should bring a covered dish and their own table service.

Rebekah Lodge 65 Regular Meeting

The Eleanor Seaverns Rebekah Lodge No. 65 held its regular meeting Monday night. After the meeting, refreshments were served by Mrs. Virginia Carneglia.

Guests present were: Lillian Crowley and Mrs. G. A. Crowley, of Bellmont, Vt.; Corinne Barnes of Pullman, Mich.; Minnie Day, Prairie Creek, Ind.; and Mrs. Armstrong, Michigan.

Members present: Bertha Barker, Gladys Hagen, Belle Martin, Stella Sonnermann, Elsie Sellars, Lena Trobitz, Tillie Yuster, Helen Harris, Margaretha Vogt, Mildred Murphy, Mary Garrett, Mary Reed, Cora Wray, Amelia Dick, Mary Smedley, Helen Mann, Elizabeth Mizelle, Esther Bovard, and Bella Rosenberg.

REPUBLICAN WOMAN'S CLUB

The Highlands County Republican Woman's Club will entertain all members, winter guests and friends, regardless of party affiliation, Tuesday afternoon, February 12, 3:00 P.M. at the Hotel Sebring.

Mrs. Janet H. Fitzgerald, of Fort Lauderdale, will speak at this Lincoln's Day celebration. Men also are welcome. It's free, and a cordial invitation is extended to both the program and social hour.

WOMEN OF MOOSE TO MEET

Avon Park Chapter 1137, Women of the Moose, will meet Monday, February 11, at the Moose Home.

Births

(The following births all occurred at Walker Memorial Sanitarium and Hospital.)

• • • •

To Mr. and Mrs. George Dumont of Sebring, a son, born February 2. Birth weight was 6 pounds 11 ounces.

• • • •

To Mr. and Mrs. Orell Thomas, a son, Roger Levon, born February 3. Birth weight was 9 pounds 4 ounces.

• • • •

To Mr. and Mrs. Joseph Andrew Franza, a son, Joseph Michael, born February 3. Birth weight was 6 pounds 12 ounces.

EDITOR'S MAIL BAG

Mr. Art Kinney, Editor
Avon Park Sun
Avon Park, Florida

Dear Friend:

Permit me to say this to you and through you to the people:

"I am humbly grateful to the people of Florida for my renomination without opposition for a fourth term as their State Treasurer - Insurance Commissioner.

Ever mindful that this office belongs to all the people, I am deeply appreciative always of being able to serve as their trustee. Renomination for another term expresses confidence in past performance, and I shall employ that experience so the future may be even better."

Sincerely Yours,
J. Edwin Larson
State Treasurer and
Insurance Commissioner

Lose Something? FIND IT WITH OUR WANT ADS

ST. MARGARET'S AUXILIARY

The next regular meeting of St. Margaret's Auxiliary of the Church of the Redeemer will be held next Wednesday, February 13, at 3:00 P.M., in the parish house. Members of St. Ann Auxiliary, Sebring, have been invited to attend.

Keep Away from the Hot Stove—Take Your Family to the
Avon Park Cafe And Dining Room
Sunday Dinner
Chilled Tomato Juice or Home-made Vegetable Soup
Tuna Fish Salad
Celery, Olives and Sweet Mixed Pickles
Choice of
ROAST TOM TURKEY
with Old-fashioned Dressing and Cranberry Sauce
FRIED SHRIMP OR SCALLOPS
with Tartare Sauce
VEAL CUTLETS a la Parmesan
VEGETABLES
Mashed or French Fried Potatoes
Green String Beans
Hot Rolls and Butter Coffee or Iced Tea
Pie or Ice Cream
Price—$1.00
Also Dinners at 50c, 60c, and 75c
CALL 263 FOR RESERVATIONS
AIR CONDITIONED

HARRIS DRY CLEANERS
ARCADIA LAUNDRY
Alterations and Dressmaking
All Cleaning Insured
Against Fire and Theft.
Phone 52
9 So. Forest Ave.

NOTICE Avon Park Taxpayers NOTICE
I will be on my Official Tax Rounds in AVON PARK next week. I will be in the
L. Estelle McGinnis Insurance Office
JACARANDA BUILDING
Wednesday, Thursday, Friday, Saturday, Feb. 13, 14, 15, 16th.
10 till 5:00 each day.
I will be glad to help you in making your TAX RETURNS on PERSONAL PROPERTY, also, receive APPLICATIONS FOR HOMESTEAD, DISABILITY AND WIDOW'S EXEMPTIONS.
New legal residents applying for Homestead Exemption the first time be sure to bring your deeds to your home and your Registration Certificate.
P. G. Geering,
County Tax Assessor

Head Field This Friday
FEBRUARY 8 - 4 and 8 P.M.
RODEO

Super B&B Markets
Plenty of Free Parking — Air Conditioned

Sunny Smiles OLEO Yellow Quarters Lb. 19c

Western Pork Chops
End Slices Rib or Loin - Lb. 49c
Center Slices Rib Lb. 59

Grade "A" Minnesota Shipped
LARGE EGGS CTN. DOZ. 59c

Copeland Sausage
FREE SAMPLES
Smoked 62c LB. | Fresh 59c LB.

U.S. GOVT GRADED GOOD Western Steer BEEF
CHUCK, lb. 69c
ROUND, lb. 95c

WILSON'S 3 LB. CAN Bake-Rite 83c

HUNT'S TOMATO 2-14 oz. Bottles CATSUP 35c

BEECHNUT COFFEE Reg. or Drip Lb. Can 86c

SCHNOOR PURE GRAPE JAM 24 oz. Jar 29c

ORANGE JUICE 2 46 oz. Cans 35c

ALL BRANDS MILK 3 Tall Cans 42c

Standard Tomatoes 2 - 303 cans 25c
Kraft Salad Dressing, qt. 59c
Cocoa Tomato PASTE, 2 - 6 oz. cans 19c
Green Giant PEAS, 2 No. 303 cans 25c

GARDEN FRESH PRODUCE
U.S. No. 1 WHITE Potatoes 10 Lbs 49c
GREEN TOP Carrots 2 FOR 19c
HARD HEAD GREEN Cabbage LB. 4c

CLASSIFIED

For Sale

LAKE LOTELA LOT on North side of lake near Pine Crest 250 feet frontage on lake and paved road. Priced to sell $4000.00.

5 acre grove with home just out of city limits, if interested make offer immediately.

Biggs Real Estate & Insurance
Representing The Travelers
PHONE 68
10 S. Lake Ave.

FOR RENT — Lovely efficiency apartments. Phone 3. No. 11 tfc

THREE-BEDROOM FURNISHED HOUSE, lot 200x200, some fruit, $5,500 terms, 102 S. Central, Ph. 164-M, Avon Park. No. 12 2tp

FOR SALE — Desirable residential lot on Lake Byrd. Four acres, with considerable highway frontage, just across highway, near main entrance Lake Byrd Lodge, suitable for residential or business. Priced to sell. W .L. Shannon, 3219 Marye, Alexandria, La. No. 12 4tc

FOR SALE — Choice Lot, north side Lake Lotela, 150 foot lake frontage. 25 bearing citrus trees with irrigation. Mrs. E. A. Ricketts, phone 211-R. No. 12 2tc

FOR SALE — Three-Bedroom House near lake. Price very low. Milton Stokey. Phone 59-R. No. 10 tfc.

FOR RENT — Three-Bedroom, Bath, unfurnished House. Phone 3. No. 10 tfc

WANTED — Solicitor and Salesman, dry cleaning and laundry. Married and must be dependable. Hall's Dry Cleaning and Laundry, 47 South Ridgewood, Sebring, Phone 4501. No. 12 2tc

MAN OR WOMAN to take over route of established customers in Avon Park. Full or part time. Weekly profits of $45.00 or more at start possible. No car or other investment necessary. We will help you get started. Write C. R. Ruble, Dept. F-1, The J. R. Watkins Company, Memphis Tennessee. 1tp

LOST — Child's glasses, dark plastic frames, in case. Return to Robert Landress at Smith Hardware. 1tc

EXPERIENCED Waitress Wanted. Call 206. 1tc

WANTED — Part load Household Goods from Florida to Washington, D.C., or return. Also intermediate points. Van leaves February 11. Phone 4701 Sebring. 1tp

1950 RENAULT For Sale. Also 12-foot Plywood Boat. Call Floyd Q. Freer, 58 or 312-M. No. 13 tfc

FOR SALE — Two-Bedroom House and 7-Acre Bearing Grove, Lakeside Heights. Phone 310-W. 1tc

WISH TO BUY Small Used Trunk in good condition. 409 W. Pleasant. 1tp.

SUMNER'S RADIATOR Shop. We Specialize in Cleaning and Repairing Radiators. Also new and used Radiators. Phone 274-M, Avon Park, Fla. 37tfc

PAINT YOUR HOUSE REMODEL

Coleman Floor Furnaces, Repairs, Painting, Roofing. Free Estimates—36 Months to pay.

Townsend Sash, Door & Lumber Co.

Phone 125 Avon Park,Fla.

MATTRESSES
Renovated — Refelted — or Made into Innersprings
New Mattresses and Box Springs
Hollywood Beds
Pick Up and Delivery Service
Call or Write
BARTOW MATTRESS FACTORY
P. O. Box 588 —— Phone 8164
Bartow

LEGAL NOTICE

IN THE CIRCUIT COURT TENTH JUDICIAL CIRCUIT IN AND FOR HIGHLANDS COUNTY, FLORIDA
IN CHANCERY
BILL FOR DIVORCE
ALEX PETROSKY, Plaintiff
vs.
MARGARET GRIMPLIN PETROSKY, Defendant

NOTICE TO APPEAR
TO: MARGARET GRIMPLIN PETROSKY

You are hereby notified that a bill for divorce has been filed against you by Alex Petrosky, plaintiff, and you are hereby warned to appear or answer the said bill on or before the 7th day of March, 1952.

WITNESS THE HONORABLE D. O. ROGERS, one of the Judges of said Court, this 7th day of February, 1952.

H. T. Piety, Clerk
By: Earl Rich, Deputy Clerk

Feb. 8, 15, 22, 29.

LEGAL NOTICE

NOTICE TO CREDITORS
IN THE COURT OF THE COUNTY JUDGE, HIGHLANDS COUNTY, FLORIDA.
IN PROBATE
In re: Estate of
MARY ELEANOR BALE, Deceased.
To All Creditors and Persons Having Claims or Demands Against Said Estate:

You and each of you are hereby notified and required to present any claims and demands which you, or either of you, may have against the estate of MARY ELEANOR BALE, deceased, late of the County of Monmouth, State of New Jersey, to the County Judge of Highlands County, Florida, his office in the court house of said County at Sebring, Florida, within eight calendar months from the time of the first publication of this notice. Each claim or demand shall be in writing, and shall state the place of residence and post office address of the claimant, and shall be sworn to by the claimant, his agent, or his attorney, and any such claim or demand not so filed shall be void.

HENRY ROWLAND BALE
As Domiciliary Personal Representative of the Estate of HENRY D. BALE, also known as Henry Davey Bale, deceased.

Feb. 1-8-15-22 4t

NOTICE TO CREDITORS

Notice is hereby given that the undersigned has been duly appointed and qualified as Executors of the Estate of William Hauptmann, deceased. All heirs, creditors, legatees, distributees, and all other persons having claims or demands against said estate are hereby notified to present them to the County Judge of Highlands County at his office at the Court House, Sebring, Florida, properly sworn to within eight calendar months FROM THE DATE OF THE FIRST PUBLICATION OF THIS NOTICE.

Each claim or demand must be in writing and must state the place of residence and post office address of the claimant and must be sworn to by the claimant, his agent or his attorney, or the same will become void according to law.

O. H. HAUPTMANN
M. J. THOMPSON
Executors of the Estate of William Hauptmann, deceased
Address: Avon Park, Florida
MACFARLANE, FERGUSON, ALLISON & KELLY
Attorneys for Executors
First Publication on Feb. 1, 1952.
Feb. 1-8-15-22 - 4t

NOTICE TO CREDITORS
IN THE COURT OF THE COUNTY JUDGE, HIGHLANDS COUNTY, FLORIDA.
IN PROBATE
In re: Estate of
HENRY D. BALE, also known as Henry Davey Bale, Deceased.
To All Creditors and Persons Having Claims or Demands Against Said Estate:

You and each of you are hereby notified and required to present any claims and demands which you, or either of you, may have against the estate of HENRY D. BALE, also known as Henry Davey Bale, deceased, late of the County of Monmouth, State of New Jersey, to the County Judge of Highlands County, Florida, at his office in the court house of said County at Sebring, Florida, within eight calendar months from the time of the first publication of this notice. Each claim or demand shall be in writing, and shall state the place of residence and post office address of the claimant, his agent, or his attorney, and shall be sworn to by the claimant, his agent, or his attorney, and any such claim or demand not so filed shall be void.

HENRY ROWLAND BALE
As Domiciliary Personal Representative of the Estate of HENRY D. BALE, also known as Henry Davey Bale, deceased.

Feb. 1-8-15-22-4t

LEGAL NOTICE

NOTICE is hereby given that there is on hand in the office of the Clerk of Circuit Court, funds belonging to former owners of land that has been sold for taxes, as follows:

Melvin Jones	$ 1.80
Wm. E. Stone	.37
Henry G. McNeal	1.00
Dupuis Blair Company	1.00
Clyde W. Parker	.57
Wm. F. Pillmore, Estate	1.00
Mrs. E. A. Pickard	.39
Charles Hall and J. M. Curry	.56
J. O. Younce, Estate	.29
F. L. Hollingsworth, S.A.L. Railway	.09
Margaret Bovit, Estate	5.80
Jennie E. Bethel, Estate	.29
M. A. Waldo	1.60
C. M. Johnstone	.48
Foster M. Cardwell, Jr.	.25
F. M. Cardwell	.76
Margaret Trust	.13
Beulah B. Francis	.13
Gilbert A. Rime	.89
G. L. Sellers	23.52
Edward Fisher	.12
Mrs. A. M. McDevitt	.06
R. O. Baker	.35
Cora E. Aberdeen, Estate	6.52
Deborah M. Hoopman, Estate	4.12
Myrtle V. Mumman	4.68
H. K. and Minnie B. Hunt	5.36
Ada Zufall	7.78
Mortis Grubgeld	8.57
Philips Kish	25.96
Dade National Company	1.00

Unless the owner shall apply for same on or before March 1, 1952, such funds will be paid into the General Funds of the County.

Dated this 1st day of February A.D. 1952.

H. T. Piety, Clerk of Circuit Court
Highlands County, Fla.

(SEAL)
Feb. 8, 15, 22

Political Announcements

FOR STATE REPRESENTATIVE

I hereby announce my candidacy for the office of State Representative for Highlands County, subject to the Democratic Primary, May 6, 1952. I will appreciate your vote and support.

O. C. WILKES

FOR COUNTY JUDGE

I am a candidate for the office of Judge of the County Judge's Court of Highlands County, Florida, subject to nomination by the Democratic Party Primary Election to be held in May 1952.

M. R. McDONALD

FOR SCHOOL BOARD

I hereby announce as a candidate for reelection to Highlands County School Board, Member Resident District 2, subject to the Democratic Primary on May 6, 1952. I will appreciate your vote and support.

SAM F. LONGBOTTOM

Political Announcements

FOR SHERIFF

I hereby announce as a Candidate for re-election to the office of Sheriff in and for Highlands County, subject to the will of the voters in the Democratic Primary, May 6, 1952. Your vote and support earnestly solicited.

Broward Coker

FOR CLERK OF THE CIRCUIT COURT

I announce that I will be a candidate for Clerk of the Circuit Court of Highlands County, subject to the Democratic Primary, May 6, 1952. If elected I will do my utmost to be an efficient, honest and courteous public servant. I earnestly solicit your vote and support.

Forrest Howard

FOR CLERK OF THE CIRCUIT COURT

I hereby announce that I am a candidate for re-election to the office of Clerk of the Circuit Court, subject to the Democratic Primary of May 6, 1952. My election will insure the same efficient and friendly service in the future as you have had in the past. I appreciate very much this job and sincerely hope you will return me to office for another term. Your friend and officer.

H. T. PIETY

FOR SHERIFF

I hereby announce my candidacy for the office of Sheriff of Highlands County, subject to the Democratic Primary of May 6, 1952. If elected, it will be my intention to conduct the office in an efficient manner and fairly and impartially to all. Your vote and support is earnestly solicited.

OAKLEY G. MURPHY

FOR TAX ASSESSOR

I hereby announce as a candidate for re-election to the office of Tax Assessor in and for Highlands County, subject to the Democratic Primary to be held May 6th, 1952. I sincerely solicit your support and if nominated and elected will continue to do the best I can.

P. G. GEARING

FOR TAX COLLECTOR

I am a candidate for re-election to the office of Tax Collector of Highlands County, subject to the Democratic Primary, May 6, 1952. Your vote and support in my behalf will be greatly appreciated.

COLIN DeSHONG

FOR COUNTY COMMISSIONER DIST. 5

I hereby announce my candidacy for the office of County Commissioner from Dist. 5, Highlands County, subject to the Democratic Primary of May 6, 1952. If elected, I promise to conduct the office efficiently, and fairly and impartially to all. Your vote and support will be greatly appreciated.

CARROLL M. PAYNE

FOR SUPERVISOR OF REGISTRATION

I am a candidate for re-election to the office of Supervisor of Registration for Highlands County, in the Democratic Primary, May 6, 1952. I will appreciate your vote and support.

ROLAND X. DROIT

FOR COUNTY COMMISSIONER DIST. 5

I hereby announce my candidacy for the office of County Commissioner from Dist. 5, Highlands County, subject to the Democratic Primary of May 6, 1952. Your vote and support will be appreciated.

MORRIS ADAMS

FOR COUNTY JUDGE

For continued impartial and fair administration in the office and for efficient service to all, vote for and re-elect as your County Judge,

HOWARD LIVINGSTON

FOR COUNTY COMMISSIONER DIST. 1

I hereby announce my candidacy for the office of County Commissioner from District One, Highlands County, subject to the Democratic Primary, May 6, 1952.

If elected I promise to conduct the office efficiently, and fairly and impartially to all. Your vote and support will be greatly appreciated.

B. A. (BERT) FRIZZELL

FOR STATE REPRESENTATIVE

This is to announce that I am a Candidate for reelection as State Representative for Highlands County, at the Democratic Primary, May 6, 1952. Your vote and support will be sincerely appreciated.

EDNA PEARCE

LEGAL NOTICE

County Tax Assessor's Rounds

In accordance with the Laws of Florida, I will make my official TAX ROUNDS at the time and place scheduled below.

The law provides that EVERY OWNER OR AGENT having REAL PROPERTY, TANGIBLE PERSONAL or INTANGIBLE PERSONAL PROPERTY make a TAX RETURN on same to the County Assessor of Taxes on or before April 1st, of each year. The law also provides that all tax payers claiming HOMESTEAD, DISABILITY or WIDOW'S EXEMPTION make application for same before April 1st.

Note particulary the change of Precinct numbers this year.

Listed below is my schedule of TAX ROUNDS for 1952.

District	Pct.	Day	Date	Time	Place
Venus	24	Monday	Feb. 4	1 to 4	Post Office
DeSoto City	18	Tuesday	Feb. 5	2 to 5	Post Office
Brighton	21	Wednesday	Feb. 6	2 to 4	Indian Corner
Lorida and Basinger	19-20	Thursday	Feb. 7	2 to 5	Lorida P. O.
Lake Placid and Hicoria	22-23	Friday	Feb. 8	10 to 5	City Hall
Sebring	8 thru 17	Tuesday	Feb. 12	9 to 5	Court House
Avon Park	1 thru 7	Wednesday	Feb. 13	10 to 5	L. Estelle McGinnis Office
		Thursday	Feb. 14	10 to 5	
		Friday	Feb. 15	10 to 5	
		Saturday	Feb. 16	10 to 5	

4t Jan. 25 - Feb. 1, 8, 15

Highlands County Tax Assessor,
P. G. Gearing

BONNET LAKE Drive - In Theatre

Bring The Family - Children Under 12 Free ! ! !

Sunday - Monday, February 10-11
DOUBLE PROGRAM
Margaret O'Brien
"HER FIRST ROMANCE"
also
Gene Autry
"HILLS OF UTAH"
COLOR CARTOON

Tuesday - Wednesday, February 12-13
DOUBLE PROGRAM
Cornel Wilde
"FOUR DAYS' LEAVE"
also
"CHAIN GANG"
COLOR CARTOON

Thursday - Friday, February 14-15
DOUBLE PROGRAM
"LORNA DOONE"
Technicolor
Barbara Hale - Richard Greene
also
"BOY FROM INDIANA"
COLOR CARTOON

Saturday, February 16
DOUBLE PROGRAM
"REVENUE AGENT"
Douglas Kennedy - Joan Welles
also
Gene Autry
"VALLEY OF FIRE"
COLOR CARTOON

It Pays To Read The Classified Ads

SHOWING THIS WEEK AT YOUR FRIENDLY
FLOYD THEATRES
(Under the Direction)

HILANS THEATRE
AVON PARK, FLA.
PHONE 204

Last Time Today (Friday)
"BRIGHT VICTORY"
starring Peggy Dow
Arthur Kennedy
also Cartoon

SATURDAY ONLY
Tim Holt in
"LAW OF THE BADLANDS"
2nd Big Feature
"COUNTY FAIR"
also Serial No. 11

SUNDAY and MONDAY
"A PLACE IN THE SUN"
starring
Montgomery Clift
Elizabeth Taylor
"One of the Best Pictures of the Year"
plus Cartoon . . . News

TUES. and WED.
A South Seas Story Filmed On Florida's West Coast
"CROSSWINDS"
with John Payne
Rhonda Fleming
plus Cartoon . . . Comedy

THURSDAY and FRIDAY
Take Your Sweetheart To A Sweetheart of a Movie
This Valentines Day
Van Johnson and
June Allyson in
"TOO YOUNG TO KISS"
plus Cartoon

"It's Showtime To Relax"

SEVON DRIVE-IN
SEBRING, FLA.

Open Daily 6:15
Show Starts 6:45
Admission 60c
Children Under 12 Free

Friday, Feb. 8th. Last Day
Thai big technicolor hit
"CINDERELLA"
also
"TWO GUYS FROM TEXAS"
Kiddie Night and Cartoon. News.

Saturday, Feb. 9th
Filmed in Japan. First run
Flesh and Blood Story
"TOKYO FILE No. 212"
Hit No. 2
Roy Rogers and Trigger
"Twilight in The Sierra's"
also Cartoon

Sun.-Mon., Feb. 10-11
Randolph Scott in
"FORT WORTH"
in color, super western
Hit No. 2
Abbott and Costello
"COMIN' 'ROUND THE MOUNTAIN"
also cartoon

Tues-Wed., Feb. 12-13th
Burt Lancaster
Virginia Mayo
"FLAME AND THE ARROW"
in color
Hit No. 2
Ginger Rogers Jack Carson
"GROOM WORE SPURS"
Cartoon

Thurs.-Fri., Feb. 14-15
First run, super hit
David Niven, Vera Ellen
"HAPPY GO LOVELY"
also
2 Big Cartoons. Hours
Free Prizes Friday Night to All the Kiddies
Come early and enjoy a good show.

Let's get down to the Solid Facts!

Chevrolet Trucks Can Save You Money All Along the Line



(Continuation of standard equipment and trim illustrated is dependent on availability of material.)

THE facts show you how a Chevrolet truck can mean real substantial savings on your hauling or delivery job.

Chevrolet trucks cost less to buy, less to own and operate. Their dependable valve-in-head engines, famous for power and stamina, keep fuel consumption low. Sturdy Advance-Design features keep maintenance costs down. Value is built in to stay in—safeguarding your truck investment.

All over America there are more Chevrolet trucks in use than any other make. Come in and talk over your truck needs.

Fact No. 1—More Truck for Less Money
Fact No. 2—Rock-Bottom Operating Costs
Fact No. 3—Engineered and Built for Your Loads
Fact No. 4—Lower, Slower Depreciation

CHEVROLET

I. H. FORD MOTOR COMPANY

309 W. Main Phone 116



OWN YOUR OWN HOME - - Pay For It Like Rent!

WE CAN ARRANGE FOR CONSTRUCTION LOANS — F. H. A. AND G. I. LOANS

Improvement Loans: Covering Additions, Remodeling, Repairing, Re-Roofing, Painting, etc. Easy Monthly Payments.

TOWNSEND SASH, DOOR & LUMBER COMPANY



Avon Park — Phone 125 Phone 125 — Avon Park

WE WANT ALL THE News OF AVON PARK —PLEASE PHONE 54

AVON PARK SUN

ECONOMY BINDERY FORT MEADE FLA

YOUR NEWSPAPER
The Sun is the only paper boosting Avon Park 52 weeks a year. Your patronage will expand operation and bring further benefits to you.

VOLUME XXVII | Single Copy 5c | AVON PARK, FLORIDA, FRIDAY, FEBRUARY 15, 1952 | NUMBER 14

Boy Scouts Had Tent City On Mall, Other Activities

National Boy Scout Week, from February 6 to 12, was thorughly observed by our two local troops, Troop 156, sponsored by the Exchange Club, and Troop 157, sponsored by Rotary.

At the beginning of the week, the Scouts put up tents in the Mall, these being "tent city", and made preparations for some members from both troops to "camp out" there on Friday night.

24 boys, supervised by Bob Gibson, Scout Master for 157, and Floyd Q. Freer, Scout Master for 156, spent a restful Friday night in the Mall. Their supper was "hunter's stew," a Scout favorite, cooked in the Mall, and the next morning, they prepared an ample breakfast of bacon and eggs. All camping was carried out as though they had been in the woods, instead of the center of the business section.

Friday night, before bedding down, the Scouts went to see the movie, "Bright Victory."

Sunday morning, the Scouts as a body attended services at the First Baptist Church in observance of Scout Sunday.

Monday, Troop 156 was honored at a barbecue given by the Exchange Club at the Fish and Game Club. Troop 157 had a board of review at Scout Hall that same evening.

Tuesday the Scouts broke up "tent city" on the Mall. Later they were guests of the Hilans Theatre, where they saw the picture, "Crosswinds" filmed in Florida.

This year's National Scout Week marks the 42nd birthday of the Boy Scouts.

The Scouts wish to express their deep appreciation to everyone who cooperated with them in making Scout Week a success.



SAM DURRANCE
Candidate for County Superinten
Candidate for County Supt.
of Public Instruction

Sam Durrance Files For County Supt. Public Instruction

Sam Durrance, now with the faculty of the Sebring Schools, where he is director of Vocal Music, has announced that he will be a candidate for the office of Highlands County Superintendent of Public Instruction, in the May Democratic Primary.

Mr. Durrance was born in Avon Park in 1914. His parents were among the pioneer settlers of the Ridge District. He received his elementary education in the public schools of Avon Park. Upon graduation from high school he took the State Teachers' Examination winning a first grade certificate. After teaching one year at Ft. Bassinger he enrolled at Harding College in Arkansas where he graduated with a Bachelor of Arts Degree.

In 1939 he received his Master of Arts degree from Duke University. He was Principal of School at Lake Alfred, when commissioned as an officer in the Naval Intelligence Service in 1942. Mr. Durrance has had 10 years in teaching in public schools, and also four years teaching in college.

Rotary News

Martin E. Bischoff, Physical Therapist at the Walker Memorial Hospital was the guest speaker at Rotary Wednesday. Mr. Bischoff served 5 years with the Army Medical Corps, and studied Physical Therapy at the College of Medical Evangelist, Louis Linda, Cal., from which he graduated in 1948. Before coming to Avon Park he was with the McGuire Veteran Administration Hospital at Richmond. His subject was "Physical Medicine."

Visiting Rotarians were: E. Wieke, Center Line, Mich.; J. K. Smith, Falconer, N.Y.; E. G. Pierson, Clay, W. Va.; Frank L. Zaug, New London, Wis.; Paul Dann, New Haven, Conn.; Dr. W. B. Welch, Joliet, Ill.; Chas. J. Reeder, Carthage, N.Y.; Milton Cuttliff, Raleigh, N.C.; John Kellenstein, Williamsport, Pa.; Hugh E. Jones, Fairmont, W. Va., A Morris Todd, Dundalk, Md.; Douglas Cookingham Rhinebeck, N.Y.; Bill Vincent and Dr. J. M. Adams, Sebring. Other visitors were J. R. Blosser and Wilbur Hall of Fostoria, O. who were the guests of Rotarian E. F. Armstrong of Hicksville, Ohio and Avon Park; Tommy Barnes, Orlando guest of Charles Metcalfe; A. W. Egger, Joliet, Ill.; and Frank Gayman guest of Bob Barben.

T/Sgt. Bill Sapp returned home from Korea on February 2. He will remain here for a 30-day furlough before being reassigned.

ALBERT GARRETT IN RACE FOR COMMISSIONER

Albert Garrett, well known and respected citizen of Avon Park for a long number of years has announced that he is a candidate for the office of County Commissioner from District 5.

A few years ago Mr. Garrett served two years on the Avon Park city council, also two years as tax assessor and four years as superintendent of Public Works of this City. Mr. Garrett is well qualified for public office.

The Rev. H. E. Garrett went to Jacksonville this week to attend a meeting of Methodist ministers. He will return the end of the week. During his absence, Mrs. Garrett is visiting Mrs. Gove in Crescent City.

In The Hands Of The Law



Photo by Lenny Rush Studio

The above picture shows what happens to a member of the Avon Park Exchange Club when they fail to attend meetings regularly each week. In order to emphasize the importance of regular attendance, Jim Haim submitted to arrest to Sheriff Gainer and Patrolman J. V. Ward on a warrant sworn out by Alton Elder, JP. It is hoped that other members will derive a lesson from this stunt.

Local Artist Presents Picture To Moose Club



Photo by Lenny Rush Studio

The above is a reproduction of an oil painting 30x40, and now on display in the show window of the Eaton Store. The painting was done by C. E. Geiger, of the Geiger Handicraft Shop and presented to the Avon Park Lodge of the Loyal Order of Moose, and will hang in the Club Room. Mr. Geiger has been a member of the Moose organization for a great many years, and is an artist of ability who paints as a hobby. There is a painting still hanging in his home lodge at Albion, Michigan that he presented to that organization 37 years ago.

Notes of the City Council Meeting Held Monday Night

The City Council met in regular session Monday night with all members present and following are a few notes of the meeting:

Elder J. R. Young, Chaplain of the Walker Memorial Sanitarium and Hospital, appeared before the Council in regards to the location of a tent for a thirteen week series of Bible and health lectures. He stated that he had been unable to secure permission from the property owner to use the lots on Main Street and S. Anoka Ave., and requested permission to erect the tent at Main Street and North Florida Avenue. After some discussion including the reading of a telegram from Fred Peden protesting the erecting of the tent the Council advised Elder Young that the proposed location would meet with their approval since there seemed to be a minimum of objection to the site.

Miss Lucretia Furci and one County Commissioner, Marion Grice appeared relative to the claying of streets in Park Hill Subdivision. After some discussion Miss Furci was informed that at the present the City would be unable to help her obtain clay as she proposed.

Gilbert Tyler, Horace Jackson and Mr. Pipher appeared and requested information regarding electrical work being done in the City by non-licensed electricians who work by the hour. Mr. Tyler and Mr. Jackson objected to allowing electricians to work without purchasing licenses when they had purchased theirs. Mr. Pipher stated that he felt he was entitled to work by the hour without purchasing a license since he was not operating a regular business or advertising. The City Council informed Mr. Pipher that he would have to purchase a $25 license or cease to operate within the City Limits.

Sealed bids on purchase of a 1952 ½ Ton Pickup Truck for use as a service truck of the Water System were opened as follows:

Avon Park Motor Co. — 1952 Ford Pickup, Deluxe, $1685.00; Trade in Allowance on 1946 Dodge pickup, $435.00, total $1250.00.

Federal Tax rebate to be retained by the dealer.

I. H. Ford Motor Company — 1952 Chevrolet Pickup, $1638.54. Trade in Allowance on 1946 Dodge Pickup $308.54, Total 1330.00.

Federal Tax rebate to go to the City.

Motion by Councilman Kirkland, seconded by Councilman Thomas to accept the bid of the I. H. Ford Motor Co. for a 1952 Chevrolet pickup. Motion carried unanimously.

Motion by Councilman Kirkland, seconded by Councilman Smith to accept the bid of Ray H. Bennett for cleaning up the City Dump in the amount of $10 per hour for bulldozer and driver subject to the City's right to stop the work at any time. Motion carried unanimously.

Motion by Councilman Smith, seconded by Councilman Sparks to employ Leon Stewart as grader operater and mechanic effective February 16, 1952 at a monthly salary of $185.00. Carried unanimously.

The City Clerk informed the Council that the first of eight cars of Amiesite road repair material had arrived and that street resurfacing on a large scale would begin Tuesday morning.

Motion by Councilman Smith, seconded by Councilman Kirkland to authorize execution of contract with the Toledo Mud Hens for their Spring training at Head Field. Motion carried unanimously.

Motion by Councilman Kirkland, seconded by Councilman Sparks to pay the sum of $861.67 to the First National Bank of Chicago in settlement of bond interest coupons held by them and agree to pay the sum of $875.00 in full settlement of outstanding interest claims at such time as owners of those coupons agree to cash settlement and provided written instructions to this effect is secured from Crummer Co. Motion carried unanimously.

Revival At First Pilgrim Church

The First Pilgrim Church makes the following announcement:

A series of two-weeks meetings will begin on Monday night, February 18, 1952, at the First Pilgrim Holiness Church. The guest evangelist will be Rev. R. W. Chatfield, a nationally travelled evangelist from Lima, Ohio. Rev. Chatfield comes with an enriched background of pastoral work, church extension, and evangelism. The people who are interested in broad-minded and deeply spiritual messages will not want to miss these challenging services. The services will begin each evening at 7:30 through March 1.

The pastor, Rev. O. Ray Fitzgerald, cordially invites the people of this vicinity to attend.

DAN McCARTY TO BE HERE MONDAY

It has been reported to the writer that Dan McCarty, candidate for Governor will be in Avon Park Monday to set up a county organization. There will be no public speaking but Mr. McCarty will try and confer with all of his supporters.

Mr. McCarty will be at Sebring at the court house at 10:00 o'clock in the morning of the same day to meet with his supporters in that city.

Mr. and Mrs. Albert Langraf of Kenmore, N.Y., are the guests of Mrs. Ida M. Ott.

Woodwind Trio Wins First WLW-TV Prize

APHS band musicians were in the limelight again last Saturday, when Virginia Landress, bassoon, and Beth and Jane Suggs, playing clarinet and flute, respectively, as a woodwind trio, won first place on the WLW-TV amateur talent show at the State Fair in Tampa. Their prize was a radio.

Virginia Landress also received an unexpected prize. The director of the Tampa Symphony offered her an immediate position as bassoon player with that orchestra. It seems the girl is really good!

Patricia Sheffield, solo flute, placed second, and also received a radio.

The woodwind trio will return to Tampa Saturday, Feb. 16, to compete in the final contest, the winner of which will receive an all-expense trip to Cincinnati, O., for a week's engagement on WLW-TV's NBC network show.

These programs, "Crosley-WLW-TV Talent Search Review" are being televised by WLW-TV in Cincinnati, and are rebroadcast on several FM and AM stations in this state.

Methodist Youth Plan Rallies

As the opening meetings of Florida Methodism's United Evangelistic Mission the Methodist Youth Fellowship will have twelve Mass Youth Rallies on Saturday night, February 16 in various parts of the state. Rev. John B. Gill, Jr., director of youth work for the Sarasota District, states that the rally for this district will be in the Trinity Methodist Church of Arcadia. All the Methodist Churches in this area will participate in this rally. Young people twelve through twenty-three and their adult workers are urged to attend.

The program will begin at 6:00 P.M. with a sandwich supper, the young people bringing their sandwiches and the district furnishing the drink and dessert. At 7:00 there will be a period for fellowship singing led by Dr. Frank Carwithen of Sebring, and the showing of the recent film, "Crossroads". At 8:00 the rally service will be held with Dr. Morris H. Stroud, pastor of the First Methodist Church of Dyersburg, Tennessee, as speaker. Young people having part on the program will be Gene Montgomery of Bradenton, Miss Carolyn Wilkinson of Punta Gorda, and Bill Crews of Wauchula. These young people represent the three youth subdistricts in the Sarasota District.

Mr. and Mrs. G. R. McGough have been transferred from Baltimore, Maryland, to Tampa. Mrs. McGough will be remembered here as the former Miss Nellene Cannon.



HARRY LEE
Candidate for County Judge

Harry Lee Files For County Judge

Harry Lee, popular young lawyer, who moved to Sebring in 1948 announced this week that he will seek the office of County Judge of Highlands County, at the Democratic Primary, May 6th. He will oppose the present Judge, Howard Livingston and M. R. McDonald who will be in there pitching.

Known in his college days as "Lighthorse Harry", Lee ran in the 1948 election for the office of State Comptroller, and proved to his many supporters that he is a man who can get out and really put on a campaign that holds the attention of the voters. It was during this campaign that he decided he would like to make Highlands County his home. Mr. and Mrs. Lee have two children, and since the Lee's moved to Sebring they have made many close friends in the social and business life of Sebring.

Further information on Mr. Lee and his platform will be found in a political ad on another page of this issue of the Sun.

Charles Yarbrough Died Sunday

Charles H. Yarbrough, 54, owner of Yarbrough's Pharmacy, Sebring, died Sunday morning, February 10, at the Walker Memorial Hospital. He had been ill for several months.

He was born near Lanette, Ala., and came to Sebring in 1933. He was a graduate of the Southern School of Pharmacy in Atlanta. He was serving his third term on the Sebring council.

Mr. Yarbrough was a World War II Navy veteran, a member of the American Legion and the Veterans of Foreign Wars. He was a past president of the Sebring Lions Club, a past exalted ruler of the Sebring Elks Lodge, a member of the Moose Lodge and the Methodist Church. He was also a 32nd Degree Mason and a Shriner.

Besides his widow, Mrs. Ella Monday Yarbrough, Mr. Yarbrough is survived by his mother, Mrs. J. T. Yarbrough, Midville, Ga.; a brother, J. Preston Yarbrough, Midville, and four sisters, Mrs. Mazelle Norris, Washington; Mrs. Noah Head, Monroe, Ga.; Miss Myrtis Yarbrough, Atlanta, and Miss Prue Yarbrough, Dallas, Texas.

Funeral services were held at the Sebring Methodist Church at 2 P.M. Tuesday, with the Rev. E. F. Carwithen officiating. Burial was in Atlanta. Stephenson Mortuary, Sebring, was in charge of arrangements.

CANDIDATE FOR GOVERNOR SPOKE HERE MONDAY

Alto Adams, candidate for Governor of Florida was here Monday night and gave a short but interesting talk to quite a number of voters who turned out to hear the first candidate for this high office to speak in Highlands County in the 1952 campaign. One thing about the Judge, he is certainly not making any wild promises to the voters and it looks to this writer, that should Judge Alto Adams win he will carry dignity and honor to the high office he seeks.

Mrs. J. H. Hamlin of Columbia, S.C., will arrive Sunday to join her daughter, Mrs. W. H. Hayworth of Washington, D.C., who is staying at her apartment here for an indefinte period. Mr. Hayworth, who has been here for the past two weeks, will return to Washington Saturday.

Silver Tea At Hartt Home To Aid New Library Building

The annual Silver Tea given by the Woman's Club of Avon Park for the benefit of the Public Library will take place this afternoon (Friday, February 15) at the home of Mrs. R. W. Hartt from 3:00 to 6:00 o'clock. The public is invited. There is no charge for admission, but free will offering will be taken.

For those who wish it, transportation will be provided at the Chamber of Commerce office at the hours of 3, 4 and 5 o'clock.

This tea opens to Avon Park visitors and residents one of the finest homes in the city. Located on the Sebring road and fronting Lake Lotela, it is noted for its beautiful lawn and garden, particularly its display of camellias.

The proceeds of the tea will this year go to the new public library building fund. The raising of sufficient money to pay for this new library, now nearly completed and to be opened sometime next month, has been the major project of the Senior Woman's Club this year. Club members are still working to complete this fund.

You are reminded that you may leave your donation at the Chamber of Commerce office. Make checks payable to the Avon Park Public Library Building Fund.

Additional contributors to the fund are published below.

C. Lookhoff, Jamie Whitaker, Elinor Fields, Dorothy Jones, G. L. Harrison, Alma Harrell, DeRheta Lanier, Mildred Myers, R. Drawdy, G. Shepherd, Sara Sellers, Anne Shepherd, Mr. Carver, Mr. and Mrs. L. M. Lagoni, Anna T. Reck, Mrs. F. A. Voorhees, C. H. Pardee, George A. Kelsey, Avis Slaughter, Mrs. E. G. Todd, George Mostris, Roscoe Skipper, Inc., Mable H. Buckelew, Mr. and Mrs. C. S. Donaldson, Mrs. R. L. Talley, I. H. Ford, Roy Palmer, Mr. and Mrs. G. C. Fagan, Ridge Feed Co., T. J. Ward, W. W. Hill, Barnett Bank, Jane P. Betts, Mr. and Mrs. R. R. Porterfield, Margaret Stewart, Avon Park Firemen, Mrs. Victor Hendrickson, Mr. and Mrs. H. G. Dickinson, Mr. and Mrs. L. P. Childers, City Market.

Eddie Houck Files For School Board

E. A. (Eddie) Houck, a continuous resident since 1925 has qualified as a candidate for the position of Highlands County School Board Member for district number 2.

Mr. Houck has carried mail for 25 years for the Sebring post office up to June 30th of last year, and has the distinction of being the first pensioned employee of the post office department in Highlands County. Eddie has always been interested in the school program, having graduated two daughters from Sebring High. Both he and Mrs. Houck are members of the P.T.A., and he is also a member of the Sebring Chamber of Commerce.

During all of his residence in Sebring he has shown a great interest in community projects, and at present is Executive Secretary of the Highlands County Tuberculosis and Health Association, and active in religious circles, being an officer of the First Presbyterian Church.

Band To March In Other Cities

Saturday, our high school band, under the direction of Gene Gorman, will march in the Pageant of Light parade at Fort Myers.

The following Saturday, February 23, the band will take part in the Sara de Sota festival at Sarasota.

The band will also appear at the Festival of States in St. Petersburg on April 4.

Participation in all of these events is by invitation.

The band is also doing intensive practicing to prepare for the district music contest, to be held at Moore Haven on March 7 and 8.

It also plans to give at least two more concerts here for the benefit of our winter visitors and residents.

Weather Report

By Charles Howse
Weather Observer

	H.	L.	R.
February 7	67	44	
February 8	70	34	
February 9	72	41	
February 10	76	40	
February 11	78	46	
February 12	80	52	
February 13	80	51	

CHURCH Notices

CHURCH OF CHRIST
(South Forrest Avenue)
Paul E. Tustin, Minister
Sunday Bible Study, 10 A.M.
Preaching 11 A.M. and 7:30.
Wednesday Bible Study, 7:30.
All are welcome to these services.

FIRST ASSEMBY OF GOD CHURCH
Rev. J. W. Watson
Sunday School 9:45 A.M.
Morning Worship 11 A.M.
Evening Worship, 7:30 P.M.
Wed. Prayer Service 7:30 P.M.

FIRST METHODIST CHURCH
S. Lake and Walnut St.
Rev. H. E. Garrett
Church School 9:45 A.M.
Morning Worship 10:55 A.M.
Nursery for babies and small children during Sunday School and Church.
Youth Fellowship at 7:15 P.M.
Evening Worship 7:30 P.M.
Wednesday Prayer Service 7:45 P.M.
Choir Practice following Prayer Service.

FIRST BAPTIST CHURCH
Rev. Robert T. Liner, Pastor.
Sunday School 9:45 A.M.
Morning Worship 10:55 A.M.
Nursery for small children during morning services.
Training Union 6:45.
Evening Worship 8:00.
Wednesday Prayer Service 7:45 P.M.

CHURCH OF GOD
832 S. vernon Ave.
Rev. Roy C. Miller, Pastor.
Sunday School, 10 A.M.
Sunday Morning Worship, 11 A.M.
Sunday Evening Worship, 7:30 P.M.
Tuesday Prayer Service, 7:30 P.M.
Thursday Young People's Service, 7:30 P.M.

CHRISTIAN SCIENCE SOCIETY
Sunday School 9:30 A.M.
Sunday morning service 11 A.M.
Wednesday evening 8 P.M.
Reading room open Monday through Friday from 3:00 to 5:00 P.M., except legal holidays.

LUTHERAN MISSION CHURCH
Services 8:00 A.M. at the Woman's Club building.
Oak street, Sebring.
Pastor, Rev. A. E. Bernthal.
From Grace Lutheran Church, Winter Haven.

UNION CONGREGATIONAL CHURCH
Church St. and N. Forest Ave.
Rev. Herbert Graetz, Pastor.
Mrs. J. Paul Garber, Choir Director
John P. Garber, Jr., Sunday School Superintendent.
Sunday School, 9:45 A.M.
Morning Worship, 11:00 A.M.
Nursery for small children during morning service.

CHURCH OF THE REDEEMER (Episcopal)
Corner of Pleasant St. and Verona
The Rev. John Q. Crumbly
Vicar
Sunday Services:
Holy Eucharist 7:30 A.M.
Church School 9:45 A.M.
Morning Service 11:00 Holy Communion on the 1st, 3rd and 5th Sundays
Wednesdays and Holy Days
Morning Prayer 9:45
Holy Communion 10:00

CHURCH OF THE NAZARENE
W. Main St. and Desoto Ave.
Pastor: Rev. J. D. Benson.
Sunday School 9:45 A.M.
Morning Worship 11:00 A.M.
Young and Junior Society 6:30 P.M.
Evangelistic service 7:30 P.M.
Mid-week prayer service Wednesday 7:30 P.M.

SEVENTH-DAY ADVENTIST CHURCH
Chapel at Walker Memorial Sanitarium and Hospital.
J. R. Young, Pastor.
Services:
Morning Sermon.
Sabbath Worship, Saturday 11 A.M. Sabbath School 9:30.
Prayer Meeting, Wednesday, 7:45 P.M.
Public cordially invited to all services.

FLORIDA AVENUE BAPTIST Church
Rev. Lawrence Collins, Pastor.
Sunday School, 9:45 A.M.
Morning Worship, 11 A.M.
Training Union, 6:45 P.M.
Evening Worship, 8 P.M.
Prayer Service Wednesday evening, 8 P.M.

ST. CATHERINE'S CATHOLIC CHURCH OF SEBRING
Sun. Mass, 7:00 and 11:00 A.M.
Altar Society meets second Monday in each month.

WOODRUFF HEIGHTS BAPTIST CHAPEL
Location: rental office Recreation room.
Sunday School, 9:45 A.M.
Morning Worship, 11 A.M.
Evening Worship, 8 P.M.
Wed. Prayer Service 8 P.M.

The Well-being Of Society

"The well-being of society, the success of the church, the prosperity of the nation, depend upon home influences," J. R. Young, pastor of the local Seventh-day Adventist church, told his congregation in a special Christian Home Day service Saturday morning. "Divine prophecy declares that the breakdown of the home is one of the outstanding evidences that we are approaching the end of the age and the glorious return of Jesus Christ to the world," declared Pastor Young. "The divorce rate in the United States in the year 1870 was 1 to 34 marriages; in 1900 it was 1 to 12; in 1930 it was 1 to 6; today it is nearly 1 to 3, with 385,000 granted in 1950. The basis for national prosperity and world peace lies in the home. A man or woman can reach no higher achievement than to build a happy, successful home, and to do that God must be the Master Builder. 'Except the Lord build the house, they labor in vain that build it', wrote the Psalmist.

Pastor Young urged the young people in his congregation to "seek the guidance of God and the advice of parents in choosing a marriage partner." Judge Joseph Sabath has listed the follow- Ten Rules for a Happy Marriage: 1. Bear and forbear. 2. Work together, play together, grow together. 3. Avoid little quarrels-the big ones will take care of themselves. 4. Compromise. It is the antitoxin that destroys the poison of divorce. 5. Practice sympathy, good humor and mutual understanding. 6. Don't grouch before breakfast—or after it. 7. Respect your "in-laws." 8. Establish your own home, even in a one room flat. 9. Fight for each other, but not each other. 10. Build your home on religious faith, and never let a day close without a clean slate of forgiveness.

STATE PATROL RECOVERED 480 STOLEN CARS IN 1952

Three hundred and one wanted persons and escaped prisoners were apprehended by the Florida Highway Patrol in 1951, according to its annual report released today.

In addition, the state traffic officers recovered 480 stolen motor vehicles in 1951. This was a 16 percent increase over the number of such recoveries in 1950. Safety Director H. N. Kirkman said that the drivers were apprehended in more than thirty-eight percent of the stolen vehicles his men recovered last year.

TABLE SUPPLY

Quantity Rights Reserved - Prices Good Thru Sat. Feb. 16
AVON PARK

CORN KING
BACON LB. **39c**

MORRELL PICNIC TENDER
HAM LB. **39c**

GEORGIA SHIPPED - Cut Up
FRYERS Lb. **59c**

Beechnut 1 lb. Can
Coffee 81c

Island Maid Sliced - 2½ can
Pineapple 29c

Comstock Pie 2 No. 2 cans
APPLES 29c

Fancy Patna 3 lb. bag
RICE 39c

2 - 303 Cans
Donald Duck Apple
SAUCE 25c

Snowdrift 3 lb. can
Shortening 87c

Wesson Oil qt. **55c**

LARGE
CHEER 2 for **55c**

RITZ
CRACKERS Lb. **30c**

DONALD DUCK 12 oz.
Peanut Butter 25c

DONALD DUCK Pint
MAYONNAISE 29c

FAMILY LOAF DIXIE DARLING
BREAD 12c

Agen Frozen 1 lb.
Strawberries 39c

Superbrand ½ gal
Ice Cream 65c

Agen English
Peas 22c

Medium Shipped
Eggs, doz. 51c

Durkee's
Oleo, lb. 27c

Borden's Chateau
Cheese, ½ lb. 25c

Fancy Carrots, 2 bunches 15c
Western Winesap Apples, 2 lbs. 29c
Red Emperor Grapes, lb. 10c
Fresh California Dates, 14 oz. 29c
Pascal Celery, 2 stalks 15c
Home Grown Spinach, lb. 10c

Political Announcements

FOR SHERIFF
I hereby announce as a Candidate for re-election to the office of Sheriff in and for Highlands County, subject to the will of the voters in the Democratic Primary, May 6, 1952. Your vote and support earnestly solicited.
Broward Coker

FOR CLERK OF THE CIRCUIT COURT
I announce that I will be a candidate for Clerk of the Circuit Court of Highlands County, subject to the Democratic Primary, May 6, 1952. If elected I will do my utmost to be an efficient, honest and courteous public servant. I earnestly solicit your vote and support.
Forrest Howard

FOR CLERK OF THE CIRCUIT COURT
I hereby announce that I am a candidate for re-election to the office of Clerk of the Circuit Court, subject to the Democratic Primary of May 6, 1952. My election will insure the same efficient and friendly service in the future as you have had in the past. I appreciate very much this job and sincerely hope you will return me to office for another term. Your friend and officer.
H. T. PIETY

FOR SHERIFF
I hereby announce my candidacy for the office of Sheriff of Highlands County, subject to the Democratic Primary of May 6, 1952. If elected, it will be my intention to conduct the office in an efficient manner and fairly and impartially to all. Your vote and support is earnestly solicited.
OAKLEY G. MURPHY

FOR TAX ASSESSOR
I hereby announce as a candidate for re-election to the office of Tax Assessor in and for Highlands County, subject to the Democratic Primary to be held May 6th, 1952. I sincerely solicit your support and if nominated and elected will continue to do the best I can.
P. G. GEARING

FOR SUPERVISOR OF REGISTRATION
I am a candidate for re-election to the office of Supervisor of Registration for Highlands County, in the Democratic Primary, May 6, 1952. I will appreciate your vote and support.
ROLAND X. DROIT

FOR COUNTY COMMISSIONER DIST. 5
I hereby announce my candidacy for the office of County Commissioner from Dist. 5, Highlands County, subject to the Democratic Primary of May 6, 1952. If elected, I promise to conduct the office efficiently, and fairly and impartially to all. Your vote and support will be greatly appreciated.
CARROLL M. PAYNE

FOR COUNTY COMMISSIONER DIST. 5
I hereby announce my candidacy for the office of County Commissioner from Dist. 5, Highlands County, subject to the Democratic Primary of May 6, 1952. Your vote and support will be appreciated.
MORRIS ADAMS

FOR TAX COLLECTOR
I am a candidate for re-election to the office of Tax Collector of Highlands County, subject to the Democratic Primary, May 6, 1952. Your vote and support in my behalf will be greatly appreciated.
COLIN DeSHONG

FOR COUNTY JUDGE
For continued impartial and fair administration in the office and for efficient service to all, vote for and re-elect as your County Judge,
HOWARD LIVINGSTON

FOR COUNTY COMMISSIONER DIST. 1
I hereby announce my candidacy for the office of County Commissioner from District One, Highlands County, subject to the Democratic Primary, May 6, 1952.
If elected I promise to conduct the office efficiently, and fairly and impartially to all. Your vote and support will be greatly appreciated.
B. A. (BERT) FRIZZELL

FOR STATE REPRESENTATIVE
This is to announce that I am a Candidate for reelection as State Representative for Highlands County, at the Democratic Primary, May 6, 1952. Your vote and support will be sincerely appreciated.
EDNA PEARCE

FOR STATE REPRESENTATIVE
I hereby announce my candidacy for the office of State Representative for Highlands County, subject to the Democratic Primary, May 6, 1952. I will appreciate your vote and support.
O. C. WILKES

FOR COUNTY JUDGE
I am a candidate for the office of Judge of the County Judge's Court of Highlands County, Florida, subject to nomination by the Democratic Party Primary Election to be held in May 1952.
M. R. McDONALD

FOR SCHOOL BOARD
I hereby announce as a candidate for reelection to Highlands County School Board, Member Resident District 4, subject to the Democratic Primary on May 6, 1952. I will appreciate your vote and support.
SAM F. LONGBOTTOM

FOR FULL TIME COURT HOUSE COUNTY JUDGE
Your independent candidate for sincere, individual around the clock service at the Court House for all the folks of Highlands County.
HARRY LEE

FOR COUNTY COMMISSIONER DISTRICT 5
I hereby announce that I am a candidate for the office of County Commissioner from District 5, Highlands County, subject to the Democratic Primary, May 6, 1952. I earnestly solicit your vote and support.
ALFRED GARRETT

FOR SCHOOL BOARD
I am a candidate for the position of Highlands County School Board Member, District 2, Sebring. I will appreciate your vote and confidence.
E. A. (EDDIE) HOUCK

Most advice is worn out by being passed along and not used.



Dean Martin and Jerry Lewis in "SAILOR BEWARE"

Save Money - Read The Ads

Come In and See The New 1952 Philco Refrigerator

Weekley Cut Price Furniture Company
AVON PARK PHONE 210

STEPHENSON FUNERAL HOME
AVON PARK PHONE 222

SERVICE . . . In Any Emergency

When an emergency arises . . . in time of real need . . . the deciding factor, between life and death, can easily be the service rendered to meet such an emergency.

At Stephenson, Service is more than just a word . . . it's our entire business . . . For Stephenson is truly a Service institution.

For real Service . . . in any emergency . . . Call Stephenson.



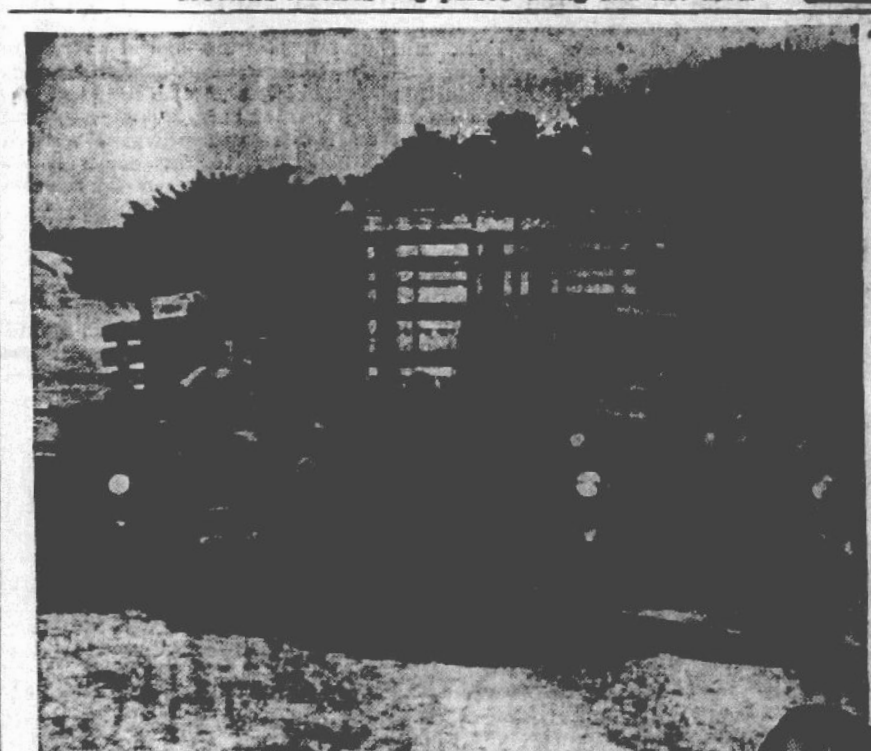

How you, too, can reduce hauling costs on your job

Here's a sure way to cut hauling costs on your job. Get a truck that gives you more mileage on gas and oil . . . that costs less for upkeep . . . that carries more payload. A truck like that will really save you money!

Owners of Dodge "Job-Rated" trucks enjoy the outstanding economy of trucks that are "Job-Rated"—engineered at the Dodge factory to fit a specific job. Because they're "Job-Rated," these trucks stand up better, save money.

Come in today for the complete economy story. Let us show you how a Dodge "Job-Rated" truck will cut your hauling costs.

Reduce costs with economical power—Dodge truck engines have four rings per piston, lightweight aluminum pistons, compression ratios as high as 7.0 to 1, and other economy values.

Reduce costs with low upkeep—You get such money-saving advantages as chrome-plated top piston rings, exhaust valve seat inserts, positive-pressure lubrication, and many others.

Reduce costs with bigger payloads—Because a Dodge "Job-Rated" truck has better weight distribution, it carries more load on the front axle. As a result, you can haul bigger payloads.



"We've saved a lot of money with DODGE 'Job-Rated' TRUCKS"

says fruit packer FRANCIS HEIDRICH
Herman J. Heidrich & Sons, Orlando, Florida

"We're really sold on Dodge for all-'round economy and dependability. Every one of our trucks has been replaced by a Dodge and the whole fleet is standing up in a way that sure saves us money.
"Dodge trucks certainly fit our job and keep costs down."

See us today for the best buy in low-cost transportation...

DODGE "Job-Rated" TRUCKS

WELLS MOTOR COMPANY
Avon Park *Phone 63*

"Use More Dairy Products"



MILK
Homogenized
Pasteurized
MANDIS
STOCK FARM

"TOO LATE TO CLASSIFY"

By Russell Kay

Most folks might think that time spent in a morgue would be a rather gruesome experience. This doesn't apply, however, to a "newspaper morgue" and there is nothing I enjoy more than pawing over old files and digging out interesting information.

I was called on recently to provide a publisher with authentic information on the history of the Florida State Fair and Gasparilla Carnival. Since the local newspapers are the mirror of community life and action, there is no better place to look for facts, and after spending hours in the morgues of our local papers I came up with some very interesting information.

The history of Florida fairs goes back many years. The earliest record I found of a fair in Tampa was the account of an exhibition staged in connection with the Tampa Bay Hotel by H. B. Plant, builder of the Plant Railroad System, now Atlantic Coast Line.

Plant recognized Florida as a land of tremendous opportunity. He developed the west coast at about the same time Henry M. Flagler was pushing his Florida East Coast Railroad and development.

Desiring to acquaint wealthy hotel guests and winter visitors with the advantages and opportunities in this section, Plant arranged for an exhibit of fruit, vegetables, minerals and wild life.

These exhibits were maintained for a number of years and many of the guests Plant brought to Florida were impressed and eventually located and invested here. The exhibits were discontinued after Plant's death, but Tampans eventually recalled how these exhibits had helped to develop the area and a few years later the idea was revived and an organization formed to sponsor a more elaborate exposition.

This was in 1904 and invitations were extended to a number of counties in South Florida to exhibit their wares in Tampa. About the same time another group of Tampans conceived the idea of staging a gay and colorful carnival patterned after the Mardi Gras of New Orleans.

Casting around for a theme, George Hardee advanced the suggestion that a pirate invasion of the city would be new and different and the first Gasparilla Carnival was staged. Sailing up the river in small craft, Ye Mystic Krewe of Gasparilla captured the city and mounted horses to ride to the old Plant Race Track where an afternoon of fun and frolic prevailed. The show was similar to the jousts with tests of skill with lances.

For the first few years the fair and the carnival were held at different times and it was not until the formation of the South Florida Fair in 1914 that the two events were put on at the same time.

The fair was supported by contributions of local business men who purchased stock in varying amounts in a cooperative, non-profit corporation; its charter provided that any revenue remaining from the operation must be used to improve and expand.

Starting with one building that year, annual improvements occurred until today the Florida State Fair is recognized nationally as one of the foremost in the country.

At the same time the Gasparilla Carnival grew and prospered. Brilliant, colorful parades and social events were incorporated in its program and it, too, has taken its place alongside the Mardi Gras of New Orleans and the Cotton Carnival of Memphis.

Fair officials this year anticipate an attendance of well over a million during the eleven days of its operation, February 5 to 16. Just now the fair grounds are alive with carpenters, painters, decorators and technicians who are busy with the last minute preparations for what promises to be the greatest exposition ever held.

It is interesting to note that one exhibit, the Electrical Exposition sponsored by the Tampa Electrical Company, occupies more space than the entire fair employed in its beginning.

Winter Guest Club News

By Harvey Heath

On Thursday evening, February 7, a large number of the members of the Winter Guest Club attended a party-dance entertainment at the club house in honor of the [illegible] and Mrs. Edward Polmer.

At about 8:30 o'clock [illegible] of the club house [illegible] by the president, Mr. [illegible] extended [illegible] of the evening.

A short [illegible] given, and the [illegible] and Mrs. Polmer [illegible] to greet the [illegible] Mr. Smart [illegible] to [illegible] joyed [illegible] chance to congratulate [illegible] light refreshments were served and the rest of the evening was spent in playing games. Mr. and Mrs. Reagan were presented a huge basket filled with beautiful white gladiolus.

More Grand Values During The 2nd Week Of

A&P 1952 Founder's Week Celebration

Customers' Corner

Wanted: One First "Class Crystal Ball!

Serving folks for almost a century now, we like to think we're pretty good at knowing just what they want and how to please 'em best. But experience and intuition can go just so far. Sometimes we think we could use a "crystal ball" to find out if customers have "something on their mind" they're not telling us—that we don't know, but should—in order to serve them better.

Have you something on your mind that concerns us? We'd appreciate knowing it—then the crystal ball won't be necessary. Please write:

CUSTOMER RELATIONS DEPT.
A&P Food Stores
420 Lexington Ave.
New York 17, N. Y.

Prices in this Ad Effective Thru Saturday Feb. 16

Swift Premium or Wilson Certified HAMS
12 to 14 Lb. Avg.
Per Lb. 55c

Allgood Sliced Breakfast BACON
Lb. Cello 47c

Super Right LEAN AND MEATY Spare Ribs
Per Lb. 45c

FRESH FLORIDA TOMATOES 2 LBS. 25c
TENDER CRISP CARROTS CELLO BAG 17c
LARGE HEAD FLORIDA Cauliflower EACH 25c
FLORIDA PASCAL CELERY 2 LARGE STALKS 23c
FLORIDA GROWN - 30 Size LETTUCE Extra Lg. Head 19c
RIVAL Dog Food POUND CAN 10c
FRAY BENTOS 12 oz. Can Corned BEEF 44c
IONA SLICED YELLOW CLING PEACHES No. 2½ Can 27c
PLUM, PINEAPPLE or Peach Preserves Pound Jar 25c

Strained Gerber Baby Food ..... Jar 10c
Pillsbury PANCAKE MIX, reg. size 19c
Belbeck GRITS, 24 oz. 16c
Golden Key EVAPORATED MILK, lge. 16c

IVORY 2 large bars 27c
IVORY PERSONAL 4 bars 25c
SOAP FLAKES IVORY Large 29c
TOILET SOAP CAMAY 3 BATH BARS 25c
Lava Soap Regular 11c
OXYDOL Large 29c
DREFT Large 30c
Spic 'n Span 1 LB. PKG. 26c
CHEER Large Box 30c
BORAX Pound Pkg. 21c
BORAXO 8 oz. Can 19c
WOODBURY 1c SALE 4 bars 26c
SNOWDRIFT SHORTENING 1 lb. can 34c
Wesson Oil Pint Bottle 33c
TOILET SOAP Sweetheart 3 REG. BARS 25c
DROMEDARY Ginger Bread MIX 26c

A&P Food Stores
AVON PARK, FLORIDA

SHOWING THIS WEEK AT YOUR FRIENDLY

FLOYD THEATRES

HILANS THEATRE
AVON PARK, FLA.
PHONE 264

Last Time Today (Friday)
Van Johnson and June Allyson in "TOO YOUNG TO KISS" plus Cartoon

SATURDAY ONLY
Johnny Mack Brown in "COLORADO AMBUSH" 2nd Big Feature "BLUE BLOOD" Also Serial No. 12

SUNDAY and MONDAY
"LET'S MAKE IT LEGAL" Starring MacDonald Carey Claudette Colbert plus Cartoon . . . News

TUES. and WED.
For the Laugh of your Life see Dean Martin and Jerry Lewis in "SAILOR BEWARE" plus Cartoon & Sport Short

THURSDAY and FRIDAY
"ELOPEMENT" starring Clifton Webb and Anne Francis Plus Cartoon & Passenger

Movies Are Your Biggest Entertainment

SEVON DRIVE-IN
On Highway 27-Phone 412-R
Direction: Floyd Theatres

Open Daily 6:15
Show Starts 6:45
Admission 40c
Children Under 12 Free

Friday, Feb. 15, last day
Big Single Feature Hit "HAPPY GO LOVELY" In Technicolor, starring David Niven, Vera Ellen also 3 Cartoons and News plus Kiddie Night, Friday

Saturday, Feb. 16th
Double Feature
The Clean Kid in "BAFFLED CRADLE" Hit No. 2
in color, Louis Hayward "PIRATES OF CAPRI" also Cartoon

Sun.-Mon. - Feb. 17-18
Double Feature
Bob Hope, in technicolor "FANCY PANTS" Hit No. 2
Randolph Scott in "CHINA SKY" also cartoon

Tues.-Wed., Feb. 19-20
Marie Wilson, Martin and Lewis "MY FRIEND IRMA" Hit No. 2 "MIGHTY JOE YOUNG" also Cartoon

Thurs.-Fri., Feb. 21-22
Technicolor Hit
Walt Disney's Feature "ALICE IN WONDERLAND" Hit No. 3
John Carroll, Marie MacDonald "HIT PARADE OF '51" also Cartoon and News

'ree Prizes to the Kiddies riday Night.

BONNET LAKE
Drive - In Theatre
Program Subject To Change Without Notice
Bring The Family - Children Under 12 Free ! ! !
It's Movietime, U.S.A. — Go To A Movie Theatre Today!

Sunday - Monday, February 17-18
DOUBLE PROGRAM
John Derek
"MASK OF THE AVENGER"
Anthony Quinn - Jody Lawrence
Color by Technicolor
also
"BIG GUSHER"
COLOR CARTOON

Tuesday - Wednesday, February 19-20
DOUBLE PROGRAM
Johnny Weissmuller as Jungle Jim in
"PIGMY ISLAND"
also
"Counterspy Meets Scotland Yard"
COLOR CARTOON

Thursday - Friday, February 21-22
DOUBLE PROGRAM
Mickey Rooney - Terry Moore
"HE'S A COCKEYED WONDER"
also
Gene Autry
"WHIRLWIND"
COLOR CARTOON

Saturday, February 23
DOUBLE PROGRAM
Pirate Cruise
"CHINA CORSAIR"
Jon Hall - Lisa Ferraday
also
"SMUGGLER'S GOLD"
COLOR CARTOON

—Right! this "Rocket" has— 160 H.P.!

PLUS THE THRILL OF THE NEW OLDSMOBILE HYDRA-MATIC SUPER DRIVE !

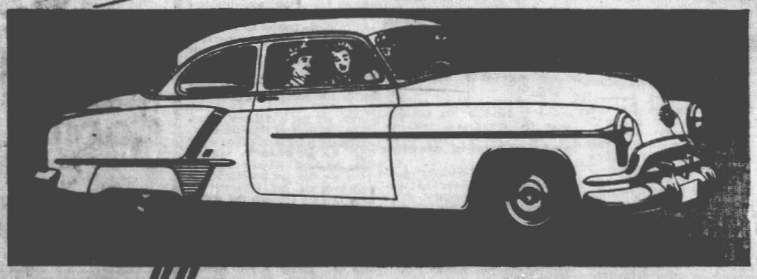

"ROCKET" OLDSMOBILE

Oldsmobile hits the headlines again—with a new, new "Rocket!" There's 160 horsepower—surging, sweeping power—in this great new Oldsmobile engine! New high-lift valves! New Quadri-Jet Carburetor! Sensational new features throughout! What's more—Hydra-Matic Drive* is new—with a new "S" Range for super performance! These great new features are in both the brilliant new Super "88" and the new Classic Ninety-Eight! See your Oldsmobile dealer soon! Try the 1952 "Rocket Ride!"

*Hydra-Matic Super Drive optional at extra cost. Data, illustration, and price illustrated subject to change without notice.

SEE YOUR NEAREST OLDSMOBILE DEALER

I. H. FORD MOTOR COMPANY
300 W. Main Phone 115

THE AVON PARK SUN

(A JOHN H. PERRY NEWSPAPER)
Established 1919, at Avon Park, Florida

Published Fridays at Avon Park, Florida

OFFICE: B-26 Building Telephone 54

Entered as Second Class Mail in the Post Office at Avon Park, Fla.

Arthur S. Kinney Managing Editor

$2.00 PER YEAR IN ADVANCE — OUTSIDE COUNTY $2.50

Calendar of Events

* * * * *

Women's Club Silver Tea, for benefit of library fund, at E. W. Hall home, Friday, February 15, 3 to 6 P.M.

* * * * *

Pancake Day, Shrove Tuesday, February 26, at Episcopal Parish House from 9 A.M. to 2 P.M.

* * * * *

Spring Flower Show, arranged by Garden Club, at Civic Center (Armory) Thursday, March 6, open 2:00 to 10:00 P.M.

Personal Items

Harold Worden, Jr., left Sunday to re-enter the University of Florida, at Gainesville.

Miss Peggy Jo Smith of Clewiston spent last weekend here with her mother, Mrs. Gladys Smith.

The Rev. and Mrs. T. B. Stover of Rio de Janiero, Brazil, were the guests Saturday of Mr. and Mrs. R. H. Lawhon.

Mr. and Mrs. B. A. Frizzell and Mr. and Mrs. D. Le Dyers visited the Fortners in Lakeland last Sunday.

The Rev. Clyde Geren, graduate of Southeastern Theological Seminary, is the new pastor of Woodruff Heights Baptist Chapel.

H. L. Caffee visited Mrs. Caffee over the last weekend. Mrs. Caffee is staying here as manager of Ridiger's Gift Shop.

Mr. and Mrs. R. L. Douglas and son moved to Tampa Monday. Mr. Douglas was, until recently, manager of Ward's Department Store.

Billy Miller and James Hiers went to Tampa Sunday afternoon, staying overnight to see the Gasparilla parade and to visit the State Fair on Monday.

The Avon Park Moose Club has donated $25.00 to the March of Dimes program. This is in addition to what the Women of Moose have contributed.

Mr. and Mrs. Ralph Sprague of Beason, Ill., were the guests last week of Mr. and Mrs. B. M. Davis. The Spragues were on a tour of Florida.

J. W. Johnson, manager of Hi-lans Theatre, is reported to be getting along fine after his recent operation at Walker Memorial Hospital.

Mr. and Mrs. L. B. Rush and son, Bobby, left Tuesday night for Cleveland, Ohio, to attend the wedding of Mr. Rush's niece, Miss Lola Lazzaro. The ceremony will be Saturday morning.

Mr. and Mrs. LeRoy Stearns from Stonnington, Conn., are visiting at the home of Mr. and Mrs. B. J. Thigpen. The Stearns are the parents of Mrs. Jonathan Thigpen.

Mr. and Mrs. Carl L. Rost of Columbus, Ind., were the guests last week of Mr. and Mrs. H. K. Volland. They are now vacationing at Hollywood. Mr. Rost is Mrs. Volland's brother.

Mr. and Mrs. William H. Wild of Cleveland, Ohio, are visiting Mrs. Wild's mother, Mrs. Anna Lipstreu, Tulane Circle, and his sister, Mrs. W. F. Parry, and Mr. Parry, Highland Lakes section.

Mr. and Mrs. R. L. Brown and Susan, accompanied by Betty Sue Woodham and Frances Fisher, were among those from Avon Park who attended Highlands County Day at the Florida State Fair, Tampa, on Saturday.

Mr. and Mrs. Frank Mutz of Indianapolis, Ind., left Tuesday after spending a few days here with Mrs. Mutz' brother-in-law and sister, Mr. and Mrs. H. K. Volland. Mr. and Mrs. Mutz have visited Hiwanna and Fort Myers and have gone on to Orlando.

H. K. Volland returned to his Highlands Avenue home last Friday, having resigned, for reasons of health, the position of clerk-treasurer for the City of Columbus, Ind., to which he was elected last fall. Mr. Volland conveys his greetings to his friends here.

Mrs. J. F. Meeks, of Heflen, Ala., died February 5 at Hampton, Ga., while visiting her son, Eddie Meeks. Mrs. Meeks, who was 81 years old, was the mother of Mrs. Mary Beilling of this city. Mrs. Beilling attended the funeral.

"Guests of Mr. and Mrs. M. L. Rogers from the end of last week until Monday were her brother and his wife, Mr. and Mrs. L. T. Mills, the Mills' son-in-law, Clifford Shockley, of Mt. Airy, S.C., and their son-in-law and daughter, Mr. and Mrs. Joe Brown of Ararat, Va. Guests from Sun. until Tuesday were Mrs. Rogers' brother, I. C. Mills of Miami, and sister, Mrs. Ed Wright of Coral Gables. Mr. and Mrs. Hubert Poke and children and Mrs. Georgia Bell Sapp of Lake Placid also visited Mr. and Mrs. Rogers on Sunday.

Mrs. Wilsie Jones of Florence, S. C., was the guest Tuesday and Wednesday of Mrs Gladys Smith.

Walter Betts, who was recently operated on at a Tampa hospital, returned home Saturday. His condition is reported as good.

Mr. and Mrs. Frank England, Judy and Skeets, spend the weekend here with Mrs. England's mother, Mrs. A. S. Kinney.

Mr. and Mrs. Lee Limpert and Mr. and Mrs. Bruce C. Kline, all of Hicksville, Ohio, are visiting at the home of Mrs. J. D. Sherman.

Mrs. K. F. Harris, Roberta and Nancy, attended the funeral of Mrs. Harris' grandmother, Mrs. David Atkin, aged 96, at Orlando on Tuesday of this week.

Judge E. G. Pierson of West Virginia arrived the first of this week to make a short visit to Avon Park. He is staying at the T. O. Martin home.

M. L. Rogers returned home last Friday from Claxton, Ga., where he had been called to attend the funeral of Mrs. Alma Rogers, his sister-in-law.

Registered at the Chamber of Commerce this week are: Mr. and Mrs. Milton Higgs; Mr. and Mrs. Allen Corrison; Mr. and Mrs. F. E. Doucett of Moncton, Canada; Mr. and Mrs. H. Bradley, and Mr. and Mrs. E. Mansager, all of Hollandale, Minn.; and Mr. and Mrs. R. M. Gunn of Danville, Va.

Mrs. M. Noland of Chicago left Mon. for Miami after visiting her sister, Mrs. J. Hayes, and Mr. Hayes, Lake Viola, for ten days. On Wednesday of last week, Mrs. Noland was guest of honor at a covered-dish luncheon at the home of Mrs. Ray Wells. Other guests were: Mr. and Mrs. William Ritzner, Mr. and Mrs. Fry, Mrs. Harold Guerndt, Mr. and Mrs. J. Hayes, Mrs. T. Weisheyer, Mrs. H. Atkins and daughter, Sharmon, Mr. and Mrs. M. G. Huebner, and Mrs. Ray Wells and son, Stanley.

Easter Lilies Given Preview

Like many other Florida counties, Highlands harvests a wide variety of products from its forests, fields and groves, but it leads the state in the production of Easter lily bulbs and caladium bulbs and ranks second in beef cattle, lime and avocado production and fifth in citrus.

So quite naturally those items get the feature spots in the county's exhibit, planned and set up at the Florida State Fair by V. T. Oxer, the county agent and his assistant, Bert J. Harris, Jr., and the county's home demonstration agent, Miss Catherine Brabson.

Oxes said the county has over 15,000 acres of citrus but also grows important amounts of mangoes, pineapples, bananas and other tropical and semi-tropical fruits. Leading truck crops are tomatoes and beans followed by blackberries, strawberries, grapes, corn, Irish potatoes, sweet potatoes, sugar cane and forage crops.

The importance of the cattle industry is shown by the fact that nearly 500,000 acres of lands are devoted to pasture. Timber, for commercial purposes, commands 302,000 acres.

Tourists swell the county's population by some 15 per cent during the Winter season to enjoy the area's fine hunting and fishing. Game includes dove, quail, deer, turkey, squirrel, raccoon, fox and rabbit while the streams and lakes are well known for perch, bass, bream, shellcrackers ano catfish.

Highlands Hammock State Park is located in the county and its natural orchids and a giant oak 950 years old, draw thousands of visitors.

The county was created in 1921 from a part of DeSoto County and consists of 698,240 acres. It was named for the abundant highlands it includes in its area. Sebring, the county seat, was founded in 1912 by the late George E. Sebring. Avon Park, founded in 1886 by Oliver M. Crosby of New York and Mr. and Mrs. William King of England, was named for the English home of Shakespeare, Stratford-on-Avon.

Births

To Mr. and Mrs. Joe Lee Elder, a son, Steve Wiley, born Feb. 8, at Dr. Collier's hospital in Wauchula. Birth weight was 8 pounds 4 ounces.

* * * *

(The following births all occurred at Walker Memorial Sanitarium and Hospital.)

* * * *

To Mr. and Mrs. Wm. Miller of Tampa, a son, Richard Terry, born Feb. 10. Birth weight was 9 pounds.

* * * *

To Mr. and Mrs. Herbert Todd a daughter, Nancy, born February 10. Birth weight was 8 pounds.

* * * *

To Mr. and Mrs. George Godwin, a son, Howard Carlton, born February 10. Birth weight was 7 pounds 8 ounces.

* * * *

To Mr. and Mrs. John Herndon of Frostproof, a daughter, Donna Lynn, born February 10. Birth weight was 8 pounds 8 ounces.

* * * *

To Mr. and Mrs. John Mooneyham, a daughter, Shirley Marie, born February 11. Birth weight was 7 pounds.

* * * *

To Mr. and Mrs. Lawrence Kerklin, a daughter, Betty Jo, born February 11. Birth weight was 6 pounds 2 ounces.

* * * *

To Mr. and Mrs. Carlton Peavey, a son, Donald David, born February 11. Birth weight was 6 pounds 2 ounces.

* * * *

To Mr. and Mrs. Roscoe Skipper, a son, Joseph Lee, born Feb. 11. Birth weight was 6 pounds 3 ounces. The baby was named for his great grandfather, the late Joseph Lee Skipper, of Lakeland, well-known in Avon Park.

Have You Met Jay?

By The Bird Woman

The jay is another bird that scarcely needs an introduction for in abundance it is second only to the mockingbird.

The jay belongs to the family, "corridae", and is considered by ornothologists to be the most intelligent of all the bird families in the world.

To this family crows, ravens and magpies belong. Naturalists predict that after man has used his super-intelligence to destroy himself, that this wise family, especially the crow, will still remain and be able to take care of himself.

While some species of jay is found in nearly every part of the country, the magpie is found only in the west.

The jay is larger than the robin and is the only bright blue bird east of the Rockies with a crest.

We think the two words that describe him best are "inquisitive" and "pugnacious."

He is full of tricks and loves to clown and mimic. Did you ever hear him give the "riot call", and watch the blue streaks flashing through the air, as the clan gathers? When you hear this call, you may feel sure that an enemy has been spotted. It may be an owl, a snake, or the family "tabby", but whatever the enemy, it usually has business elsewhere and realizes the fastest retreat is the wisest move.

The jay enjoys giving the cry of the hawk, and then watching the chickens scurry for cover, his mimicry being so perfect that while scanning the sky for the hawk, you see the jay, calmly perched in a tree and trying hard to smother a laugh.

The jay has been accused of stealing bird eggs, but after careful study, the Department of Agriculture has weighed his faults against his virtues, and considers him a valuable bird and he is subject to protection at all times.

In Florida, we have another species of jay that is without crest and is called the "scrub jay", because he frequents only places where scrub oaks grow. There he builds his nest and gathers his food.

This jay has a different disposition and manner from the crested jay. He is more quiet and quite easily tamed, where he will eat from the hand. We saw this done when we were on the Merritt Island trip, and one afternoon we were driving through the woods and after being lost for sometime, we came upon a fishing cabin on a lake where some nature-lovers lived. There we experienced the thrill of holding out a handful of nuts and giving a soft whistle and having one of these lovely scrub jays alight on our hand and gobble up all the nuts and then fly away and bury them.

This is not an unusual custom of the scrub jay and even the crested jay will bury acorns and nuts and will even make bold to steal nuts from the store of the squirrel and bury them—later it is problematical which will find them and enjoy the fruit of their labor.

American Airlines says that of its 800 stewardesses, 200 quit last year to get married. Only 7 among 1,000 marriages of stewardesses in the past have resulted in divorce.

EDITOR'S MAIL BAG

(NOTE: The letter below is a note of appreciation for the concert given last Sunday afternoon in the high school auditorium by the APHS Band. It is also worthy of mention that the audience, mostly our winter visitors, enjoyed the concert so much, that it expressed appreciation through the unexpected and unsolicited collection of money for the benefit of the band fund.)

I am one, who believes in saying "Thank you" and especially to the wonderful young people **who are the Avon Park High School Band**, and when you think they are giving up a Sunday afternoon which could be spent in more enjoyable persuits by folks so young, then I think we oldsters ought to say "Thank you" again.

Their renditions were so beautiful, and their leader seems so inspired, that one can't help feeling Avon Park is an ideal place to spend a Sunday afternoon and such an afternoon, of wonderful sunshine and fresh air, for this auditorium is ventilated with open windows and not air conditioning as would be necessary, were the concert held in any of the northern states.

So I say "Thank you" Avon Park, for your wonderful Band and Leader.

A Northenor, recently become an Avon Parker

* * * *

Sebring, Florida
Feb. 12, 1952

The Avon Park Sun
Avon Park, Fla.
Gentlemen:

I wish to take this opportunity to personally thank you for the splendid work which you did in the recent March of Dimes campaign. Your cooperation and untiring efforts helped greatly in making the drive a success.

It has been a pleasure to work with you and others in this most important undertaking. If I ever have another such job to do, I shall be glad to know that there are willing and faithful workers such as you in Highlands County to depend upon for a successful ending.

Faithfully yours,
J. C. DeShong,
Campaign Chairman.

Tallahassee — The state road department is considering bids on 18 secondary road projects to be built this summer and fall. The total of the apparent low bids is more than $1,700,000 and includes both paving and surfacing.

SUCCESSFUL CAMP MEETING CLOSED SUNDAY.

Avon Park Camp Meeting closed Sunday evening, proving to be the best meeting in the history of the Camp. More people attended than ever from many states in U.S. and Canada.

Dr. James A. DeWeerd and S. H. Turberville were the Evangelists. Rev. and Mrs. M. V. Lewis had charge of the music.

Dr. S. H. Turberville an approved Evangelist of the Methodist Church, home at Winter Park, Fla., also one of the trustees of the Camp, was unanimously voted in as President of the Camp.

Future of the Camp points to a great Youth Center, as around 75 young people attended, thirteen youths dedicated themselves for Christian service. Mrs. Helen A. Taylor, District Missionary Personnel of the Methodist Church for the Sarasota District, states three girls will enter Asbury College, Ky. this year for training. One of the three, Frankie Jean Anderson, of Bowling Green, Florida, expects to train for the Methodist work in India.

Over thirteen hundred dollars was raised for Foreign Missionary work, on Friday afternoon.

This Week In Tallahassee

By J. Kenneth Ballinger
Florida Press Association

Tallahassee — The deadline for most state and some county candidates for office to qualify found two of the six state cabinet officers and one supreme court justice with opposition. Nathan Mayo, dean of the cabinet and commissioner of agriculture is opposed by John M. Kennedy of Orlando. Thomas D. Bailey, state superintendent of public instruction, has Ray Van Dusen of Miami as an opponent. Halley B. Lewis of Arcadia qualified against Supreme Court Justice B. K. Roberts. The following win Democratic nominations automatically; R. A. Gray, secretary of state; Ed Larson, state treasurer; C. M. Gay, comptroller; Richard W. Ervin, attorney general; John S. Mathews and R. H. Chapman, supreme court justices. Throughout the state, candidates for the eight congressional districts and those running for the legislature are getting into high gear. The deadline for qualifying for governor and railroad commissioner is Mar. 15, along with county offices where there were no special laws setting another last day.

If we love the source of good with all our heart, we shall not fall into the power of evil.

Lee Announces For Full Time Judge



Harry Lee, young Sebring Attorney, today announced his candidacy for the office of Full Time, Court House, County Judge, of Highlands County.

Born at Munson, a small logging camp in the northwestern part of the State, Lee is a member of one of Florida's pioneer Baptist families which dates back six generations and almost 180 years. After graduating from Munson High School Harry completed a Business and Accounting course at Massey Business College, Montgomery, Ala. and then was associated with his father in the logging business, until the call of public service overcame him and he entered the Univ. of Fla. at Gainesville, where he acquired two degrees in Education. Lee then spent three years serving his country in the Field Artillery, during World War II. He then returned to the University of Florida where he completed his law degree. The last two years at Gainesville found Lee an assistant to the Business Manager of the University of Florida, as well as a Member of Beta Theta Pi social fraternity, Phi Alpha Deta, honorary legal fraternity, and Florida Blue Key, honorary leadership fraternity, and was considered one of the outstanding campus political leaders during his stay at the University of Florida.

While touring the State in his May 1948 campaign for State Comptroller Lee visited in Sebring, Highlands County, and then decided this was the place for him to settle. In the Fall of 1948 he moved his law office, Dot, Linda, and Bobbie, his family, to Sebring.

Lee states that when he is elected Full Time, Court House, County Judge, he will close his downtown law office and be available to the people of Highlands County around the clock as their Full Time, Court House, County Judge and it will not be necessary for the Highway Patrol to locate him when needed; and that he is the Independent Candidate in this race and will be responsible only to the people of Highlands County, and not to any group, clique, organization or political boss and will serve all the people impartially around the clock.

Super B&B Markets

Plenty of Free Parking — Air Conditioned

Jack Pratt — Small - Fancy
Picnic HAMS 39c lb.

Grade "A" Shipped Large
EGGS
EVERY EGG GUARANTEED
DOZ. CTN. 59c

SUNNY SMILES
OLEO
Yellow Quarters LB. 19c

REDWOOD SLICED
BACON
2 1/2 oz. Cello Pkgs. 39c

CRISCO
3 Lb. Can 86c

TIDE
2 LGE. PKGS. 55c

B&B Super Mkts'. Lb.
Coffee 69c
PRICED SO LOW YET SO GOOD

WESTERN PORK LOIN
END CUT ROAST OR CHOPS lb. 39c Extra Value
CENTER CUT ROAST OR CHOPS lb. 55c Top Quality

KOUNTY KIST GOLDEN CREAM STYLE
Corn 29c
2 No. 303 Cans

OLD GLORY
PORK & BEANS - PINTO
RED KIDNEY BEANS
No. 300 Cans 10c

Salad Bowl Salad
DRESSING
PINT JAR 23c

OLD SOUTH ORANGE
JUICE 2 46 OZ. CANS 35c

DIXIE LILY
Meal or Grits, 5 LB. BAG 44c

FOZE
APPLE JELLY
8 oz. Jar 10c

CLO WHITE
BLEACH
2 Qts. 23c

DIXIE LILY SPANISH
BEAN SOUP
10 oz. Pkg. 39c

PILLSBURY
FLOUR
10 lb. Bag .99

EDUCATOR
SALTINES
Lb. Box .25

GARDEN FRESH PRODUCE

CARTON
TOMATOES, 2 pkgs. 17c
LARGE SUNKIST
LEMONS, dozen 21c
GREEN TOP
CARROTS, 2 bunches 15c
PASCAL
CELERY, 2 stalks 11c
No. 1 RED BLISS
POTATOES, 4 lbs. 25c

Frozen Food, Songstress
GREEN LIMAS or 10 oz. pkg. 19c
GREEN PEAS

OLD SOUTH GRAPEFRUIT
JUICE, 2 - 6 oz. cans 19c

Clubs - - Social Activities - - - Personal Items

Society Editor
Yula Fisher
PHONE 54



SGT. AND MRS. ROBERT DONALD YOUNG

Helen Knowles Weds Air Force Sergeant

The wedding of Miss Helen Dorris Knowles, daughter of Mr. and Mrs. A. O. Knowles, to Sergeant Robert Donald Young, son of Mr. and Mrs. D. W. Young of Anniston, Ala., took place Sunday evening, February 10, at 5:00 o'clock, in the First Methodist Church. The Rev. H. Edward Garrett officiated at the double-ring ceremony.

Baskets of white gladiolii against a bank of palms and candelabra bearing lighted tapers made a beautiful background for the marriage service.

Miss Dorothy Jones, vocal soloist, and Mrs. W. Earl Jackson, organist, presented a program of nuptial music.

The bride's gown was of satin, ballerina length, with white nylon net yoke and short sleeves fashioned with a center point, accentuated with white rosettes; and worn with elbow-length white satin mitts terminating in a point. Her fingertip veil of white nylon net was held by a white satin cap edged with white rosettes. She carried a white Bible, covered with white iris and showered with stephanotis.

Mrs. Gordon L. Tyre of Frostproof was matron of honor and Miss Vivian Dean of Winter Haven was bridesmaid. Both attendants wore satin gowns fashioned in the same style as the bride's dress, the matron of honor wearing blue, while the bridesmaid wore pink. Their caps were matching satin with rosette edging. Mrs. Tyre carried a colonial bouquet of yellow iris; Miss Dean a similar bouquet of blue iris.

Best man was Corporal James W. Sissmore, of the Air Force Base here. Ushers were Virgil Martin and Harold Worden, Jr.

Wayne Knowles and Wallace Kirkland were the candlelighters.

The mother of the bride was costumed in a grey suit with a pink blouse and black accessories; her corsage was of pink carnations.

Mrs. Young, mother of the bridegroom, wore a suit of dusty rose, with navy accessories, and a corsage of white carnations.

Following the ceremony, a reception was held at the home of Mrs. H. E. Barker. The house was decorated for the occasion with arrangements of white gladiolii and spring flowers.

The bride's table held the white, three-tiered wedding cake, surmounted by a miniature bride and groom. Punch and cake were served.

Miss Janet Sauls kept the bride's book.

Mrs. Vicie Bassmore presided over the wedding cake. Assisting with the serving were Mrs. W. R. Hood, Miss Pat Lagoni, and Miss Kathryn Howell.

The bride chose as her going-away costume a pink gabardine suit with navy accessories, and a white iris corsage.

After a honeymoon spent on the east coast, Sgt. and Mrs. Young will reside in Avon Park.

PANCAKE DAY IS COMING

Hold the date open for the annual Shrove Tuesday "Pancake Day", February 26. Hours are from 9 to 2, at the Episcopal parish house.

The U.S.W.V. will hold their carnation drive on Saturday, Feb. 16.

Large Crowd At Eastern Star Supper

Leight Chapter No. 85, Eastern Star, held its annual chicken supper Wednesday evening, Feb. 6, from 5 o'clock until 7. This was one of the largest gatherings since the new Temple was built. Over 300 persons were served; and more wished to be; lack of space prevented the serving of the crowd that came.

The supper was a chicken Bar-B-Cue. Demos Mandis barbecued the chicken according to his always well-enjoyed recipe. The chapter thanks Mr. Mandis rendering such fine service and good food, and wishes him to know that his constant willingness to help is much appreciated.

The Worthy Matron also wants to thank her committee and all others who assisted in any way.

The chapter is pleased that those attending seemed well satisfied. They apologize to those who were not served, but it was one of those things that could not be helped, as those with tickets had to be taken care of first.

Ladies Aid Honors Presidents

The birthdays of Lincoln and Washington were commemorated at the February meeting of the Ladies' Aid of the Union Congregational Church, held at the church house Wednesday. Fifty-one were present.

Following the lavish covered-dish luncheon, the members surprised their president, Mrs. S. O. Norris, who had celebrated her fifth wedding anniversary Sunday, by presenting her with a gift of a set of beautiful costume jewelry and a pottery flower bowl.

The luncheon tables were appropriately decorated with small logs and hatchets; one table was centered with a miniature cherry tree formed of a leafy branch and artificial cherries. Silhouettes of Lincoln, on which were religious mottoes, were at every place.

After luncheon, Mrs. Norris led a devotional period. During the following business session, it was decided to hold a bake sale in the near future. The meeting closed with a silent auction of spring flowers.

Women of Moose Regular Meeting

The Women of the Moose, Avon Park Chapter, 1137, held their regular meeting Monday, February 11.

The social service chairman, Mrs. Lillith Williams, announced that the Valentine's Day dance which was to be held Friday, February 15, for teen-agers, was postponed because of the basketball game between Avon Park and Sebring on the same date. A new date for the dance will be announced as soon as possible.

The next meeting will be held Monday, February 25, at 8 P.M. There will be an initiation of new members. A buffet supper will be served after the meeting.

Mr. and Mrs. Charles R. Pixler of Erie, Pa., have arrived in Avon Park and are living on Lake Lotela. Mr. Pixler, who retired February 1, is the brother of Major Roy L. Pixler. The newcomers plan to make this their permanent home, and plan to build a dwelling on Lake Lotta.

Noted Missionary Guest Speaker at Covenant Circle

The Rev. Eleanor Wilson, Congregational-Christian foreign missionary now on furlough, and the only woman to act as skipper and navigator of a boat among the Marshall Islands in the South Seas, will be the guest speaker at the next meeting of the Covenant Circle of the Union Congregational Church.

The meeting will be at the Congregational Church next Friday, February 22, at 2:00 P.M., the regular date and place having been changed in order to make it possible for Miss Wilson to be there.

A "Tourist Tea" will follow the program and meeting, the tea being served in the church house.

Winter visitors are especially invited to attend. All women of the church and friends are invited.

Miss Iva Warren is program chairman. Mrs. Paul Garber is hostess for the tea.

Miss Wilson, who worked in the Pacific during World War II, was, as one of her auxiliary tasks, the skipper of Morning Star VI, a 29-ton, diesel-powered two-masted schooner sent to the South Seas from Boston by the American Board of Foreign Missions. When she took over the job, she had no knowledge of navigation. She studied celestial navigation from a book and learned how to plot a course from the navigator of a Navy plane. With this scanty knowledge, she set sail and took the schooner more than 3,000 miles.

Born in Norwalk, Conn., Miss Wilson lived for the past five years in the Marshall Islands. She began her work in the Far East in 1925. Her activities since the war have won much favorable comment, and have appeared in a special article in Life magazine.

She was ordained a Congregational minister in Hawaii in 1946.

Sebring Flower Show February 28-29

"Happy Hours With Flowers" will be the theme of the annual Spring Flower Show to be presented by the Sebring Garden Club on Thursday and Friday, February 28-29, at the Federated Clubs Building at the city pier. The show will be open from 3:00 P.M. to 10 P.M. on Thursday, and from 11 A.M. to 9 P.M. Friday. Mrs. Virginia Davis and Mrs G. W. Seiple are chairman and co-chairman of the event.

An elaborate schedule has been developed for the 1952 show, with many new features added this year. The public is cordially invited to attend. There will be no admission charge, but a silver offering will be accepted.

Flower Show chairmen include: Mrs. T. P. Glancy, properties; Mrs. H. W. Gardner and Mrs. W. H. Hendrickson, entries and classification consultant; Mrs. L. E. Keck, classification; Miss Edna Mixsell, judges; Mrs. Clagett Taylor, awards; Mrs. A. J. Holifield, cleanup; Mrs. W. M. Hetherington, publicity; Mrs. A. L. Butler, hospitality; Miss Eveline Beach, junior; Mrs. Sam Degering, and Mrs. G. L. Beaumont, art and advertising; Mrs. C. P. Shoffner, commercial; Mrs. W. P. Gearing, and Mrs. O. K. Cull, registration; Mrs. O. G. White, refreshments.

Methodist Circle 2 Regular Meeting

The regular monthly meeting of Circle No. 2 (Jackson Circle), W.S.C.S., of the First Methodist Church was held Tuesday, Feb. 12, at the home of Mrs. Francis Bayley.

Mrs. O. C. Wilkes acted as secretary in the absence of Mrs. Riffle. Mrs. Graham gave a good financial report. There was discussion of the supper to be given revival workers by Circle 2 on Monday evening. A committee was appointed to prepare the supper.

Mrs. Purdy very ably presented the chapter on John as given in the Bible study book.

Members of the circle adjourned to attend the tea given by Circle 6 at Mrs. W. H. Warren's home.

The next regular meeting of Circle 2 will be on March 11 at the home of Mrs. O. C. Wilkes.

The thirteen members attending the meeting were: Mesdames L. Brodie, J. Dobbins, M. Graham, A. Groover, A. Houghoom, H. Jackson, E. Jackson, L. Kirkwood, L. Rawlings, H. Smalley, V. Purdy, O. C. Wilkes, and F. Bayley.

The Rev. and Mrs. Ernest Glen Wood and their daughter, Miss Alice Haines, of Deland were the guests last week of Mr. and Mrs. R. E. Mayneck. The Rev. Wood is Mrs. Mayneck's brother. The party attended Sunday services at the Union Congregation Church, where Mr. Wood, who has known the church since its early days, spoke to the adult Bible class and took part in the services.

—See you IN CHURCH Sunday—

Circle Benefit Tea Well Attended

A silver tea was given Tuesday afternoon at the home of Mrs. W. H. Warren by Circle 6 of the Woman's Society of Christian Service of the First Methodist Church, for the benefit of the church's building fund.

The rooms were attractively decorated for the occasion with numerous flower arrangements. Tea was served from the dining table, which was spread with a madeira cloth and centered with an arrangement of roses and tiny pastel-colored candles.

Mrs. H. W. Coleman poured tea, while Mrs. Lucille Cothron served orange juice. Cookies were also served.

Numbers were drawn at the door for corsages, these having been made and contributed by a circle member.

Approximately 100 guests called during the afternoon.

Members assisting were Mrs. Thelma Griffin, chairman, Mrs. Elma Cruse, Mrs. Hazell Garrett, Mrs. Jay O'Steen, Mrs. Dorothy Booth, Mrs. Lucille Cothran, Mrs. Connie Witt, Mrs. Letha Still, Mrs. Gloria Gibson, Mrs. H. W. Coleman, Mrs. Marion Schortinghouse, Mrs. Velma Lee, and Mrs. W. H. Warren, hostess.

Preceding the tea, the circle held a short business meeting.

P.T.A. Founders Night Next Week

The annual Founders' Night program of the Parent-Teachers Association at the next meeting, Thursday night, February 21, at 8:00 o'clock in the high school auditorium. The student council and its faculty sponsor, Mrs. Patti Hill, will be in charge of the program.

Following the program, refreshments will be served in the new home economics department.

The P.T.A. executive board will meet the afternoon of the same day, at 3:15.

Disciples Leader At Union Church

Rev. O. K. Cull, pastor of the First Christian Church of Sebring, widely-known leader in the religious circles of Florida and the Southeast, will be the speaker on Sunday night at the Union Congregational Church at 7:30 o'clock. He will speak on the place of the Disciples Church in the religious life of America and its likely contribution to the future of Christianity in this country. Rev. Mr. Cull is a native of Kentucky and a graduate of Transylvania College. He has long served his denomination as Chairman of its Commission on Christian Education. He is an able speaker.

Rev. Mr. Cull speaks on the American Church series of addresses, designed to acquaint the general public with the major denominations in America, giving those who attend a sympathetic understanding of the other fellow's church. The public is cordially invited.

There will be a hymn-sing conducted by Mrs. Samuel O. Norris. Mrs. Dorritt Wolverton will be at the organ.

Mr. and Mrs. Oliver Smith and twin, five-year-old sons, Paul and Michael, of Green Bay, Wisc., have been the guests for a week of Mr. Smith's aunt and uncle, Miss Daisy Smith and Herbert I. Smith.

AIRMEN MAKE SUBSTANTIAL DONATION TO MARCH OF DIMES

A voluntary contribution of $85 from airmen stationed at the Avon Park air field was one of the highlights of the March of Dimes campaign, Dr. R. P. Hedrick, local campaign chairman, revealed today.

Members of the MacDill Field 306th Air Base Group on detached service here waited until pay day before making their contribution. They didn't want their donation to be of the "small change" variety. They, according to Lt. E. W. Reeves, wanted to make a substantial showing, for the following reason:

"Kenny," young son of a MacDill Field lieutenant, had been stricken with polio, and the youngster was a favorite with the group while stationed at Tampa. They thought of their little pal when the drive for funds to combat the disease was started.

THANKS TO TEEN AGE CLUB

Working quietly and willingly the Teen Age Club of Avon Park made a substantial contribution to the success of the March of Dimes campaign last month. When called upon the Teen Agers spent many hours opening envelopes and lungs (or coin collectors) and counting money and tabulating results. This excellent work by the Teen Age Club is greatly appreciated by the March of Dimes Campaign Committee who would like to take this opportunity to thank the Teen Agers for their help.

Brood over your troubles and you will have a perfect hatch.

Let Me Ship Your Fruit
High Quality — Low Prices
Juice Oranges - Peck 25c and up
Grapefruit ½ Bushel - 50c
Temple Oranges and Pink Grapefruit now Ripe
W. G. Robinson
Successor to A. W. Forbes
Box 362 - 114 E. Bell
Avon Park, Florida

HARRIS DRY CLEANERS
ARCADIA LAUNDRY
Alterations and Dressmaking
All Cleaning Insured Against Fire and Theft.
Phone 52
9 So. Forest Ave.

JOHN H. MALOY, JR.
Federal Tax Consultant STARTED 1900 NOTARY PUBLIC
INCOME TAXES
Social Security — Withholding — Estimated Declaration And Other Federal Taxes
Available from February 15 to March 15 - Midnight
At
Office No. 1 East Center St.—Just off Circle—Sebring, Fla. Dial 5701
Formerly Internal Revenue Officer
Ten Years—Florida Territory

Keep Away from the Hot Stove—Take Your Family to the
Avon Park Cafe And Dining Room
Sunday Dinner
Chilled Tomato Juice or Home-made Vegetable Soup
Peach and Cottage Cheese Salad
Celery, Olives and Sweet Mixed Pickles
Choice of
ROAST CHICKEN
with Old Fashioned Dressing
FRIED SHRIMP OR SCALLOPS
with Tartare Sauce
GRILLED LAMB CHOPS
VEGETABLES
Mashed or French Fried Potatoes
Carrots and Peas
Hot Rolls and Butter Coffee or Iced Tea
Pie or Ice Cream
Price—$1.00
Also Dinners at 50c. 60c. and 75c
CALL 200 FOR RESERVATIONS
AIR CONDITIONED

WEEK-END SPECIALS
CITY MARKET
Carload Buying Saves You Money
F.R.O.G. FOOD STORES

TOP GRADE
PICNIC HAMS lb. 39c
GRADE "A" MED. CARTON
EGGS, guaranteed doz. 49c
WESTERN PORK LOIN CHOPS OR
ROAST RIB END (3 lb. avg.) lb 49c
ALL BRANDS TALL
MILK 3 FOR 41c

LaChoy CHINESE DINNERS 57c
QUART *E-Z LIQUID STARCH* 19c
DIAL Deodorant Shampoo 67c

3 LBS. FIESTA PATNA
RICE 39c
BAKERITE
SHORTENING, 3 lbs. 79c
BEECHNUT
COFFEE, lb. 85c

1½ oz. French's Black Pepper .29
16 ct. Lipton's Tea Bags .21
Softweave Toilet Tissue, 2 rolls .25
1 lb. Land O' Lakes Dry Skim Milk .39
Beechnut strained Baby Foods 3 jars .29
Pint - Mazola Oil .29
Karo Syrup, Pints .25
Armours Potted Meat, 3¼ oz. 3 for .33
1 lb. Campfire Marshmallows .33
Ajax Cleaner, 2 cans .25
Kirks Hardwater Soap, 3 bars .25
Lux Soap, 3 reg. .25
Lux Soap, 2 bath .25
Large Duz .27
Large Ivory Flakes .27
Lb. N.B.C. Prem. Crackers .29
Quantity Rights Reserved

Heart-to-heart gift...



an **ARROW** for your **BEAU**





Arrow's fine, firm-woven fabrics wear well...iron smooth. Collars iron flat, stay smooth.



Always look for Arrow's "Sanforized" trademark (shrinkage less than 1%).

Arrow White Shirts . . . 3.95 up

Smart gals fit their beaux with Arrows! They know Arrows are America's #1 shirts—tops on their guy's "want" list. We have a big selection of the Arrow collar styles that look best on him. Every shirt carries the Mitoga trademark, which means it's tapered for smooth shoulder, arm, and waistline fit. Fine "Sanforized" fabrics. Get set for that big day—stop in for his Arrows today!

WARD'S Department Store
FOR ARROW SHIRTS



TV FUN ON ARROW'S NERD SHRINER SHOW • WXXX • CHANNEL 0 • 0:00 P.M.

Spring Flower Show Schedule

The annual Spring Flower Show, sponsored by the two circles of the Avon Park Garden Club, will be Thursday, March 6.

Non-members of the Garden Club are invited to enter exhibits.

For the convenience of exhibitors, the schedule for the show is printed below. The committee for the Flower Show suggests that this schedule be clipped for future reference.

Those who feel the need of more information may call Mrs. Earl W. Hart.

Rules Governing Exhibition

1. Competition is open to all winter and winter visitors of Avon Park and vicinity.

2. Doors open for registration and judging 9 A.M. to 10 A.M., March 6, 1952. Any exhibit brought after this hour will be disqualified.

3. Exhibitor may place only one entry in each class.

4. Classification Committee will enforce exhibition rules and decide questions as to classification.

5. Flowers for arrangements may be obtained from any source but arranged by exhibitor only.

6. Containers to be furnished by exhibitor and entered at owner's risk. Containers must be marked with name of owner.

7. Foliage and accessories are permitted in all exhibits unless otherwise stated.

8. No artificial or dyed plant material will be allowed in any class.

9. All exhibits must be passed by the Classifications Committee and registered before being placed.

10. Entry cards furnished by the committee must be placed with all entries.

11. Only members of the Classification Committee will be admitted to the show room during the placing of exhibits. Exhibitors wishing to place their arrangements on class table will be supplied with monitors to guide them to their tables; they are then urged to leave the hall after their arrangements are completed.

12. Awards shall be: Blue for First; Red for Second; White for Third; Yellow for Honorable Mention. A tri-color ribbon will be awarded for the most outstanding exhibit in each section.

13. No exhibit may be removed until after 10 P.M.

14. Unless otherwise designated, exhibits will be sent to Walker Memorial Hospital.

15. Horticultural Exhibits must be of superior quality, in good condition and grown by exhibitor.

16. Containers for horticultural exhibits will be provided. Name of flower or plant to be marked on each specimen, by exhibitor.

17. Judges' decisions are final.

Florida Revealed In Flowers

Division I: Horticultural Classes.

Section A, Flowering Plants Growing: Class 1, Amaryllis; 2, Azalea; 3, Amazon Lily; 4, Anthurium; 5, African Violet; 6, Calla Lily; 7, Clivia; 8, Gardenia; 9, Geranium; 10, Geranium Ivy or Climbing; 11, Orchid; 12, Sultana; 13, Gloxinia; 14, Plants Not Mentioned.

Section B, Decorative Plants Growing: Class, 15, Begonia; 16, Caladium; 17, Croton; 18, Coleus; 19, Cactus; 20, Dracaena; 21, Ivy; 22, Monstera; 23, Pedelanthus; 24, Palms; 25, Ferns; 26, Plants Not Mentioned.

Scale of Points: Cultural Perfection 35, Size of Plant 20, Rarity 25, Color 20.

Section C, Flowering Trees, Shrubs, and Vines, Best single stem or spray.

Class, 27, Bauhinia; 28, Bignonia; 29, Beloperone; 30, Bottle Brush; 31, Bougainvillea; 32, Jasminum; 33, Porano; 34, Thunbergia; 35, Others Not Mentioned.

Section D, Bulbs, Tubers, Corms or Rhizomes, Best single scape.

Class, 36, Amazon Lily; 37, Amaryllis (Hybrid) Amaryllis (Common); 39, Calla; 40, Canna; 41, Clivia; 42, Dahlia; 43, Gladiolus; 44, Hemerocallis; 45, Iris; 46, Others Not Mentioned.

Section E, Single Specimen Bloom.

Class, 47, Hibiscus Single, Red Yellow, Pink, Rose, White, Variegated, Colors Not Mentioned; 48, Hibiscus Double, Red, Yellow, Pink, Rose, White, Variegated, Colors Not Mentioned.

Scale of Points, Color 25, Size 25, Form 25, Condition 25.

Section F, Roses, Best single stem.

Class, 49, Red Radiance; 50, Pink Radiance; 51, Pink not listed; 52, Red not listed; 53, Yellow; 54, White; 55, Climbing rose any color; 56, Two-tone.

Scale of Points: Form 25, Substance 20, Color 25, Stem and foliage 20, Size 10.

Section G, Flowers - Best three stems of one color.

Class, 57, Aster; 58, Calendula; 59, Candytuft; 60, Carnation; 61, Chinese Forget-me-not; 62, Dianthus; 63, Gerbera single; 64, Gerbera double; 65, Petunia single; 66, Petunia double; 67, Petunia ruffled; 68, Phlox; 69, Snapdragon; 70, Any Specimen Not Mentioned.

Section H, Flowers - Best ten stems.

Class, 71, Nasturtiums; 72, Sweet Pea; 73, Violet; 74, Pansy; 75, Any Specimen Not Mentioned.

Section I, Flowers - Best single Stalk.

Class, 76, Delphinium; 77, Hollyhock; 78, Larkspur; 79, Stock; 80, Lupine; 81, Any Specimen Not Mentioned.

Scale of Points: Distinction of species or variety 20, Size according to species 20, Form, color, substance and abundance of bloom 20, Foliage and stem 20; Condition 20.

Division II. Artistic Arrangements.

Section A, Flowers Galore:

Class, 1, Arrangements in the Victorian Manner; 2, Arrangement of flowers in pastel tints for a guest room; 3, Arrangement of flowers for console (Accessories permitted).

Section B, Outdoor living:

Class, 4, Arrangement of fruits and or vegetables suitable for terrace table. Flowers with foliage may be used; 5, Arrangement of flowers and or fruit suggesting sunshine; 6, Arrangement in naturalistic container suitable for beach or country home; 7, Arrangement using ordinary material to express distinction. Dried material may be used; 8, Arrangement in green and brown, No flowers permitted. Any other material living or dried may be used.

Scale of Points: Color Combination 25, Relation 10, Proportion and balance 25, Distinction and originality 20, Suitability to occasion 5, Condition 10.

Section C, Southern Moon.

Class, 9, A monochromatic arrangement in form of a Golden Crescent; 10, Arrangement of flowers done in a circular design using analogous colors.

Section D, Balmy Breezes.

Class 11, Arrangement of 3 flowers and foliage stressing motion; 12, A bold arrangement using flowers and foliage; 13, Arrangement to suggest an old lace Valentine not to exceed 12 inches in any dimension.

Scale of Points: Design 50, Color 25, Suitability 15, Condition 10.

Section E, Cool and Crisp.

Class, 15, Shells from the shore - Arrangement of flowers in a shell or pair of shells. Accessories permitted; 16, Arrangement in crystal - blue flowers predominating.

Section G, Gold Coast.

Class, 17, Arrangement of Marigolds, using either or both colors with or without other foliage in a brass or copper container; 18, Arrangement using flowers in tints, shades, and/or tones of warm colors, including yellow in a copper or brass container; 19, Arrangement of flowers in varying values of red, using neutral gray metal container, silver, pewter, aluminum, or lead.

Section H, Wayfarer's Blooms.

Class, 20, Arrangement of wild flowers only. Any container.

Section I, Novice Class.

Class, 21, For those who have never won a ribbon in a flower show.

Scale of Points: Color combination 25, Relation to receptacle 10, Proportion and balance 25, Distinction and originality 20, Suitability of combination of material 10, Condition 10.

Section J, Roses.

Class, 22, Arrangement of roses disregarding variety and color.

Scale of Points: Color combination 15, Relation to container 10, Proportion and balance 15, Distinction and originality 10, Quality of bloom 30, Foliage 20.

Section K, Miniatures and Small Arrangements.

Class, 23, Miniatures not to exceed 3 inches over all; 24, Small arrangements not to exceed 6 inches over all; 25, A pair of vases or pitchers not to exceed 4 inches over all.

Scale of Points: Scale 50, Design 30, Color 20.

Section L, Vanity Fair.

Class, 26, Nosegays.

Scale of Points: Perfection of arrangement 25, Color combination 20, Suitability to occasion 20, Distinction and originality 20, Condition 15.

Section M, Tables (By invitation only).

Class, 27, St. Patrick Luncheon Table, Bride-to-be Luncheon Table.

Scale of Points: Appropriateness to occasion 20, Distinction 20, Color harmony 20, Design 20, Condition 10, Relation to container 10.

Buffet Supper Table.

Scale of Points: Distinction and originality 40, Suitability of combination of all material 20, Color harmony of all material 15, Proportion and balance 15, Condition 10.

Hall Table - Coffee Table

Scale of Points: Color combination 20, Relation to container 10, Design 20, Distinction and originality 20, Suitability to occasion 15, Suitability of combination 5, Condition 10.

Division III, Juniors.

Section A, Children under 8.

Class, 1, Arrangement using fruit or vegetable as a container; 2, A small arrangement under 8 inches over all; 3, Dish Garden not over 9 inches square.

Section B, Children from 8 to 12.

Class, 4, Massed arrangement using mixed flowers; 5, Massed arrangements using fruits and flowers; 6, Massed arrangements using vegetables and flowers; 7, Dish gardens not over 9 inches square.

Section C, Girls and boys 12 and over.

Class, 8, Boy's dish garden portraying battle scene - not over 9 inches square; 9, Girl's dish garden portraying a "Tropical Garden," not over 9 inches square; 10, Miniature not over 3 inches over all; 11, Arrangement of flowers and foliage stressing line; 12, Massed arrangement of mixed flowers or fruit and flowers.

Scale of Points: Color 20, Originality 40, Design 20, Condition 10, Proportion and balance 10.

Section D, for girls and boys 12 and over.

Class, 13, Potted Plants.

Scale of Points: Cultural Perfection 35, Size of Plant 20, Rarity 25, Color 20.

MUST MAKE REPORT ON TRAFFIC ACCIDENTS

Operators of motor vehicles involved in traffic accidents are again reminded to make out a report to the Department of Public Safety, Florida Highway Patrol Director H. N. Kirkman said today.

Florida's regulatory traffic act provides that drivers involved in accidents in which there is a fatality, an injury or total property damage of $50, must make out a report within twenty-four hours. Refusal to do so is punishable as a misdemeanor.

Emphasizing that the reports are confidential, Kirkman explained that they are necessary in obtaining the information on where, how and why accidents occur so that traffic authorities may know exactly the procedure in reducing and preventing such mishaps.

—See you IN CHURCH Sunday—



DR. CLEO DAWSON

Babson Winter Business Conference Opens Feb. 20th

Webber College announces the twenty-fifth annual sessions of the Babson Winter Business Conference which will open Wednesday evening, February 20th in the Woman's Club Building, Babson Park, Florida. The speaker, Dr. Cleo Dawson, a native Texan, author and lecturer will discuss the subject, "The Art of Successful living."

The conference will be continued on Thursday forenoon with Mr. Arthur Wray, Atlanta, Ga., presiding. After the invocation by Dr. John Ray Ewers, pastor, Babson Park Community Church, Dr. Leonard Spangenberg, Babson Park, Massachusetts, investment advisor and financial expert, who is Vice President of Business Statistics Organization and President of United Stores Corporation, will speak on The Stock Market Outlook. Mr. Ernest Sharp, Babson's Reports Investment analyst, will conduct the annual question box on individual stocks. The forenoon session will be closed by W. S. Baren, Orlando, Florida, Investment Writer, with "How to Use Investment Advisory Reports."

The afternoon session will open at two o'clock with Dr. Palmer T. Hogenson, President of Webber College, presiding. Dr. Spangenberg's talk at this time will be on "The Business Outlook." He will be followed by Captain W. D. Puleston, USN, discussing the problem, "Needed: Better Understanding Between Military and Civil Authorities." The conference will close with Mr. Babson speaking on "Best Hedges against Inflation to Protect Our Grandchildren". Following Mr. Babson's talk there will again be a general question period in which all speakers will participate.

The Conference has always attracted numerous residents and winter visitors from many parts of Florida. Not only have the more formal papers been considered stimulating but the question periods have made it possible for each person attending to have a part on the program. Interested residents and winter visitors are especially invited to attend the Thursday afternoon session.



WORLD FAMOUS

Flamingo Day



FLAMINGO PARADE
Birds are Paraded only once a year

FLAMINGO STAKES
One of America's Foremost Horse Races

SEE YOU AT Hialeah!

SATURDAY, MARCH 1

IT PAYS TO READ THE ADS BEFORE YOU BUY.



Guess again... it's the '52 FORD!



Ford's 110-h.p. Strato-Star V-8 is the most powerful engine — and the *only* V-8 offered in a low-priced car. Ford's 101-h.p. Mileage Maker Six is an all-new low-friction Powerhouse with free-turning overhead valves and shorter piston stroke. Both engines feature the Automatic Power Pilot which gives you high-compression "go" with regular gas.



Full-Circle Visibility. Curved one-piece windshield . . . curb-wide rear window . . . picture windows all around give you visibility "unlimited." A Ford exclusive in the low-price field.



Automatic Ride Control. New wider front tread, lower center of gravity and diagonally-mounted rear shock absorbers help you get a smooth, level ride.



Ford Coachcraft Bodies. Styled to stay beautiful and designed to stay young.

Dashmatic Drive. Fordomatic gives you torque-converter smoothness plus the get-up-and-go of automatic gears.

White sidewall tires if available, and Fordomatic Drive optional at extra cost. Accessories and trim subject to change without notice.

F.D.A.F.



Come in and "Test Drive" the '52 FORD

IT'S BUILT FOR KEEPS!

AVON PARK MOTOR CO.

N. Verona Avenue

Telephone 23

Business Goes Where It Is Invited And Remains Where It Is Fairly Treated

Trade With Our Advertisers They Invite Your Patronage They Will Treat You Right

Some portion of every dollar you spend in Avon Park remains at home. Dollars sent away for goods are gone forever. Spend your money with Avon Park firms, who support your schools, churches, charities and everything for the upbuilding and betterment of the City.

Avon Park merchants can provide you with practically every item you may require for your daily living. Visit their stores, look at their stocks of merchandise, and discuss your requirements with them. Avon Park merchants are in business to serve your needs, and are doing a big and important job well.

Avon Park's professional people bring to you the highest skills and knowledge American colleges and universities can provide. All this is available to you right at home.

It's Good Business To Trade In Avon Park

Home of The Walker Memorial Sanitarium and Hospital



Special Services To Be Held Feb. 17 to 24th at Methodist Church



REV. WILLIAM H. PHILLIPS

The First Methodist Church announces, through its pastor, H. E. Garrett, that special services will be held in his church February 17th to the 24th in connection with the United Evangelistic Mission being conducted throughout the entire Florida Conference. For this mission some 350 leading Methodist pastors, district superintendents, editors and bishops are being brought to Florida to hold simultaneous meetings in all of the churches. Rev. William H. Phillips outstanding minister will be the preacher at the Methodist church.

Central Florida Exposition To Open Monday, Feb. 25th

Orlando, Fla. — Six days and nights of fun and frolic are on tap for the thousands of Central Floridians who will pour through the gates of the Central Florida Exposition when it opens on Monday February 25. The menu of entertainment and amusement to be dished out to fairgoers will be well relished, with portions of agricultural and home economics exhibits which form the background for success of the Central Florida Exposition down through the past 40 years.

Claude H. Wolfe, Fair president, has predicted that record crowds would jam the fairgrounds this year, and to give them a full measure of entertainment fair officials lined up a variety of programs beginning with Children's Day on opening day, until gates close on the 1952 show on Saturday night.

For the first time in recent history of the fair, a giant Democratic rally will be staged on Tuesday to begin a parade at 1:30 P.M. and wind up with the king-size rally on the fairgrounds at 7:30 P.M. This event is expected to attract more visitors from all sections of the state and Central Florida than any other single feature during fair week.

The James E. Strates midway shows will be back again this year direct from winter quarters in Deland. The Strates attractions this year include an animal circus in addition to the side shows, amusement rides and musical shows.

And for five nights the 1952 edition of the Ice Vogues, favorite ice show, will be presented at the municipal auditorium on the fair grounds. The Ice Vogues will play evenings Tuesday through Saturday with a matinee on Saturday.

As an added feature, free to all fairgoers, a giant fireworks display will be presented three of the six nights that the fair is to run.



FUTURE FARMER VISIT—Gov. Fuller Warren proclaims Feb. 16-23 as Florida Future Farmer Week to Conrad Gideon, Clearwater, State FFA president, as State School Supt. Thomas D. Bailey (right looks on. The Florida Future Farmer celebration is part of the State's vocational agriculture program administered by the State Department of Education.



CLASSIFIED

For Sale

Two Bedroom Home - Nice Location - 1 year old - furnished - $5500.00. $3000.00 down.

Two Bedroom Home near Lake Loteia, has garage apartment, both only $9750.00.

Biggs Real Estate & Insurance
Representing The Travelers
PHONE 68
10 S. Lake Ave.

FOR RENT — Lovely efficiency apartments. Phone 3. No. 11 tfc

FOR SALE — Youth Bed, used six months. Cost $30.00, will take $18.00. Call 281-M, 514 Tulane Circle. 1tp

FOR SALE — Desirable residential lot on Lake Byrd. Four acres, with considerable highway frontage, just across highway, near main entrance Lake Byrd Lodge. suitable for residential or business. Priced to sell. W. L. Shannon, 3219 Marye, Alexandria, La. No. 12 4tc

1950 RENAULT for Sale. Also Rabbits — buck, does, fryers, babies, and hutches. Call Floyd Q. Freer, 58 or 312-M. No. 14 tfc.

FOR SALE — Three-Bedroom House near lake. Price very low. Milton Stokey. Phone 59-R. No. 10 tfc.

FOR RENT — Three-Bedroom, Bath, unfurnished House. Phone 3. No. 10 tfc.

TREE-RIPE TEMPLES — Bulk, grove run $1.25 a bu.; packed ready-to-ship $2.25 a bu, Phone orders 314-R or Write G. F. Ward, Box 177, Avon Park. No. 14 2tp

LADIES — If cost of living is outgrowing your income, answer this at once. Few hours weekly, will solve your problem. No deliveries, no investment. Write P.O. Box 4141, St. Petersburg. 1tp

LOST — Trailer Tag No. 27V77. Leave at Sun office or call 61-W. 1tp

FOR RENT — Two-bedroom unfurnished spacious house, tiled bath, tub and shower, shade, east. $600.00 yearly. References required. P. O. Box 925, Avon Park. No. 14 2tp

WANTED — Part load Household Goods from Florida to Washington, D.C., or return. Also intermediate points. Van leaves February 11. Phone 4701 Sebring. 1tp

FOR SALE — Two-Bedroom House and 7-Acre Bearing Grove. Lakeside Heights. Phone 310-W. Will sell separate. 1tp

FOR SALE — Choice Lot, north side Lake Lotela, 150 foot lake frontage. 25 bearing citrus trees with irrigation. Mrs. E. A. Ricketts, phone 211-R. No. 12 2t

FOR SALE — '36 Chevrolet Pickup. Good running condition. $75.00. Border's Service Station. Phone 274-J. 1tc

FOR SALE — Two desirable lots near Lake Verona. Mattie W. Tompkins, Phone 39. No. 14 4tc

SUMNER'S RADIATOR Shop. We Specialize in Cleaning and Repairing Radiators. Also new and used Radiators. Phone 274-M, Avon Park, Fla. 37tfc

INCOME TAX PREPARED — Reasonable and Reliable. Call 243 for appointment. Joe Perez. 14 3tp

PAINT YOUR HOUSE REMODEL

Coleman Floor Furnaces, Repairs, Painting, Roofing. Free Estimates—36 Months to pay.

Townsend Sash, Door & Lumber Co.
Phone 125 Avon Park, Fla.

MATTRESSES
Renovated — Refelted — or Made into Innersprings
New Mattresses and Box Springs
Hollywood Beds
Pick Up and Delivery Service
Call or Write
BARTOW MATTRESS FACTORY
P. O. Box 588 —— Phone 8164
Bartow

CLASSIFIED
ADS SMALL COST BIG RESULTS

LEGAL NOTICE

NOTICE TO CREDITORS
IN THE COURT OF THE COUNTY JUDGE, HIGHLANDS COUNTY, FLORIDA.
IN PROBATE
In re: Estate of
MARY ELEANOR BALE, Deceased.
To All Creditors and Persons Having Claims or Demands Against Said Estate:

You and each of you are hereby notified and required to present any claims and demands which you, or either of you, may have against the estate of MARY ELEANOR BALE, deceased, late of the County of Monmouth, State of New Jersey, to the County Judge of Highlands County, Florida, at his office in the court house of said County at Sebring, Florida, within eight calendar months from the time of the first publication of this notice. Each claim or demand shall be in writing, and shall state the place of residence and post office address of the claimant, and shall be sworn to by the claimant, his agent, or his attorney, and any such claim or demand not so filed shall be void.

HENRY ROWLAND BALE
As Domiciliary Personal Representative of the Estate of HENRY D. BALE, also known as Henry Davey Bale, deceased.
Feb. 1-8-15-22 - 4t

NOTICE TO CREDITORS

Notice is hereby given that the undersigned has been duly appointed and qualified as Executors of the Estate of William Hauptmann, deceased. All heirs, creditors, legatees, distributees, and all other persons having claims or demands against said estate are hereby notified to present them to the County Judge of Highlands County at his office at the Court House, Sebring, Florida, properly sworn to within eight calendar months FROM THE DATE OF THE FIRST PUBLICATION OF THIS NOTICE.

Each claim or demand must be in writing and must state the place of residence and post office address of the claimant and must be sworn to by the claimant, his agent, or his attorney, or the same will become void according to law.

O. H. HAUPTMANN
M. J. THOMPSON
Executors of the Estate of William Hauptmann, deceased
Address Avon Park, Florida
MACFARLANE, FERGUSON, ALLISON & KELLY
Attorneys for Executors
First Publication on Feb. 1, 1952.
Feb. 1-8-15-22 - 4t

NOTICE TO CREDITORS
IN THE COURT OF THE COUNTY JUDGE, HIGHLANDS COUNTY, FLORIDA.
IN PROBATE
In re: Estate of
HENRY D. BALE, also known as Henry Davey Bale, Deceased.
To All Creditors and Persons Having Claims or Demands Against Said Estate:

You and each of you are hereby notified and required to present any claims and demands which you, or either of you, may have against the estate of HENRY D. BALE, also known as Henry Davey Bale, deceased, late of the County of Monmouth, State of New Jersey, to the County Judge of Highlands County, Florida, at his office in the court house of said County at Sebring, Florida, within eight calendar months from the time of the first publication of this notice. Each claim or demand shall be in writing, and shall state the place of residence and post office address of the claimant, and shall be sworn to by the claimant, his agent, or his attorney, and any such claim or demand not so filed shall be void.

HENRY ROWLAND BALE
As Domiciliary Personal Representative of the Estate of HENRY D. BALE, also known as Henry Davey Bale, deceased.
Feb. 1-8-15-22-4t

IN THE CIRCUIT COURT TENTH JUDICIAL CIRCUIT IN AND FOR HIGHLANDS COUNTY, FLORIDA
IN CHANCERY
BILL FOR DIVORCE
ALEX PETROSKY, Plaintiff
vs:
MARGARET GRIMPLIN PETROSKY, Defendant
NOTICE TO APPEAR
TO MARGARET GRIMPLIN PETROSKY:

You are hereby notified that a bill for divorce has been filed against you by Alex Petrosky, plaintiff, and you are hereby warned to appear or answer the said bill on or before the 7th day of March, 1952.

WITNESS THE HONORABLE D. O. ROGERS, one of the Judges of said Court, this 7th day of February, 1952.

H. T. Piety, Clerk
By: Earl Rich, Deputy Clerk
Feb. 8, 15, 22, 29.

IN THE CIRCUIT COURT TENTH JUDICIAL CIRCUIT IN AND FOR HIGHLANDS COUNTY, FLORIDA
IN CHANCERY
BILL FOR DIVORCE
MIKE CERVONE, Plaintiff
Vs:
VICTORIA CERVONE, Defendant
NOTICE TO APPEAR
TO VICTORIA CERVONE, Defendant:

You are hereby notified that a bill for divorce has been filed against you in the above entitled cause, by Mike Cervone, plaintiff, and you are hereby warned to appear to the said bill on or before the 10th day of March, 1952.

WITNESS THE HONORABLE D. O. ROGERS, one of the Judges of said Court, this 14th day of February, 1952.

H. T. Piety, Clerk
By Earl Rich, Deputy Clerk
S. C. Pardee, Jr.
100 South Forest Ave.
Avon Park, Florida.
Pub. Feb. 15, 22, 29, Mar. 7.





WELLS
Motor Co.

Walk On a Cloud Summer Ballet



Style 4148

A pretty cloud, cool as a breeze on an insole that's all cushiony foam rubber. Open toe and heel and sides, it has nice vamp draping, a turban-knot accent. Multi-tone Leather. Only

4.95



Style 20

Light as a ballerina you'll be . . . and graceful, too —shod in this little white leather slipper, low cut and low to the ground. Comfortable as walking on a feather bolster. Only

2.98



Pretty Summer
FLATS



Style 4140

. . . cool as can be, a clever crossing and tracing of soft padded leather strips to let every breeze in. This will be the shoe you'll slip into most often. White leather and Multi-tone leather

2.98

Eaton's

LEGAL NOTICE

County Tax Assessor's Rounds

In accordance with the Laws of Florida, I will make my official TAX ROUNDS at the time and place scheduled below.

The law provides that EVERY OWNER OR AGENT having REAL PROPERTY, TANGIBLE PERSONAL or INTANGIBLE PERSONAL PROPERTY make a TAX RETURN on same to the County Assessor of Taxes on or before April 1st, of each year. The law also provides that all tax payers claiming HOMESTEAD, DISABILITY or WIDOW'S EXEMPTION make application for same before April 1st.

Note particulary the change of Precinct numbers this year.

Listed below is my schedule of TAX ROUNDS for 1952.

District	Pct.	Day	Date	Time	Place
Venus	24	Monday	Feb. 4	1 to 4	Post Office
DeSoto City	18	Tuesday	Feb. 5	2 to 5	Post Office
Brighton	21	Wednesday	Feb. 6	2 to 4	Indian Corner
Lorida and Basinger	19-20	Thursday	Feb. 7	2 to 5	Lorida P. O.
Lake Placid and Hicoria	22-23	Friday	Feb. 8	10 to 5	City Hall
Sebring	8 thru 17	Tuesday	Feb. 12	9 to 5	Court House
Avon Park	1 thru 7	Wednesday	Feb. 13	10 to 5	L. Estelle
		Thursday	Feb. 14	10 to 5	McGinnis
		Friday	Feb. 15	10 to 5	Office
		Saturday	Feb. 16	10 to 5	

Highlands County Tax Assessor,
P. G. Gearing

4t Jan. 25 - Feb. 1, 8, 15

Continue 4-H Public Speaking Program In Florida This Year

The 4-H Public Speaking awards program is being continued in Florida in 1952 for the second consecutive year, the State Club office has announced.

Thousands of 4-H Club boys and girls, realizing that speaking in public goes hand in hand with every type of 4-H project or activity, have taken advantage of the training offered through this program.

As incentives for outstanding records in public speaking in this and 27 other states, gold-filled medals are awarded to the top rating boy and girl in each participating county. The state winning girl receives a beautiful set of silverware, and the outstanding boy gets a 17-jewel wrist watch. Awards are provided by the Pure Oil Co., which this year also offers two college scholarships of $300 each and two educational trips to the 31st National 4-H Club Congress in Chicago next November for national winners. All states are eligible to submit candidates for these two national awards.

Last year's state winners in Florida were Paul Thornhill, Dundee, and Martha Hawthorne, of Plant City.

This program is conducted under the direction of the Cooperative Extension Service.

VETERANS INFORMATION

Former GI Bill veteran-trainees who returned to active military duty were reminded today by the Veterans Administration that they have little time to lose, in case they want to resume their GI studies after discharge.

Under VA regulations, they must resume their training within a reasonable period after their release from active duty. That "reasonable period," VA said, will be based on the circumstances of each veteran's case, and will depend on the kind of training he is taking and a number of other factors.

These regulations apply to veterans affected by the July 25, 1951, cut-off date for entering training, who had previously been in training under the GI Bill, but who were unable to be enrolled at that time because of re-entrance into military service.

Veterans were advised to make their training plans early, rather than wait for the last minute. This way, VA said, they may avoid the disappointment of missing out altogether.

VA also reminded veterans of three requirements that must be met in order to take post-cut-off date training after military service:

1. Conduct and progress of their previous GI Bill courses must have been satisfactory.

2. The amount of training they may get after discharge will be limited to their remaining GI Bill entitlement.

3. And their courses may not extend beyond the wind-up of the GI Bill program on July 25, 1956.

According to the law, the July 1951, cut-off date applied to World War II veterans discharged before July 25, 1947. For those few discharged afterwards, the cut-off date is four years from their date of discharge.

Seventy-nine million gallons of gasoline were sold in Florida during the month of December 1951. Comptroller C. M. Gay reported collection of $5,506,000 in taxes on the fuel sold.

Soil Conservation News

Improved pasture planting has slowed down to a mere trickle in the Highlands Soil Conservation District, cooperator George Wilson of Lorida is still planting pangola grass, other recent plantings were made by Scotty Walker, Hub Boney, Walter Mandis, and Earl Hartt. However, land preparation for summer planting is now going at a steady pace with several cooperators clearing, discing and draining.

The old plantings of clover that have re-seeded themselves in the past are showing up mighty good now. Cooperator Lykes Bros. have the most outstanding field of white dutch clover at their Wild Island ranch, on Lake Istokpoga, that this writer has seen in South Florida. This field consists of 100 acres of Class II (shallow muck) land and the clover was planted in December of 1950. At present this field is carrying several cows to the acre. It would be worth anyone's time to see this field of clover, because it is considered exceptionally good by everyone who has seen it. Earl Hartt also has some good clover on (flatwoods) Class IV land. Clover not only furnishes excellent winter grazing it furnishes nitrogen for the summer grass and builds up the fertility of the land.

Four applications for assistance in developing farm plans were received last week. Two from M. A. Boney, and one each from Cecil Collins and Barron Collier. All applications were for planning improved pasture development.

WRIGHT'S PACKAGE STORE
Choice Liquors
Free Delivery
Phone 363

A lead pony at Gulfstream Park shows a real fondness for Coca-Cola, drinking the liquid right out of the bottle. Another horse has acquired a taste for tangerines.



"We had to do it to meet competition."

Competition "is" keen. But, it has kept us on our toes, and our service grows better every day. Whatever your car might need - let US serve you.

BORDER'S SERVICE STATION
1166 W. Main St., Phone 274-J

Enjoy SILVER BAR Sparkling ALE



PALE DRY LIGHT
It's Skill that makes the difference

FREE $100.00 MOVIES DRINKS FREE

Auction Sale
Park Hill Subdivision
Avon Park, Florida
Saturday, February 23, 1952

2:00 P.M. RAIN OR SHINE

Description

90 large residential homesites offered at this sale of not less than 7,500 square feet each, every lot is high and dry and on new streets. It is the intent and purpose of the seller of Park Hill Subdivision to establish a community for the occupancy and pleasure of persons with similar tastes, social standing and cultural interest at a price within reason, and to be sold at this sale within the range of the average pocketbook.

YOUR PRICE IS OUR PRICE

Direction To Property

Park Hill Subdivision is located on State Highway 32 which is the extension of Main Street in Avon Park, only four blocks to the business district, churches and school.

Entertainment

There will be Free Movies for grown ups and children on the property starting at 7 P.M. Wednesday, Thursday, Friday evening, February 20-21 and 22 preceding sale date.

AVON PARK HIGH SCHOOL BAND TO PLAY THURSDAY EVENING

Attend this Sale and Buy these desirable Lots at your Own Price

TERMS REASONABLE
TENT ON PROPERTY IN EVENT OF RAIN
SALE CONDUCTED ON THE PROPERTY BY

Newton C. Smith Land Auction Co., Miami, Fla.

Cooperating Broker: HIGHLANDS REALTY CO., Sebring, Florida., Phone 2521

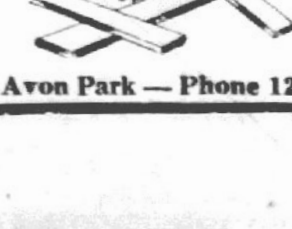

Avon Park — Phone 125

OWN YOUR OWN HOME - - Pay For It Like Rent!

WE CAN ARRANGE FOR CONSTRUCTION LOANS — F. H. A. AND G. I. LOANS

Improvement Loans: Covering Additions, Remodeling, Repairing, Re-Roofing, Painting, etc. Easy Monthly Payments.

TOWNSEND SASH, DOOR & LUMBER COMPANY



Phone 125 — Avon Park

WE WANT ALL THE News OF AVON PARK —PLEASE PHONE 54

AVON PARK SUN

YOUR NEWSPAPER
The Sun is the only paper boosting Avon Park 52 weeks a year. Your patronage will expand operation and bring further benefits to you.

ECONOMY BINDERY FORT MEADE FLA

VOLUME XXVII | Single Copy 5c | AVON PARK, FLORIDA, FRIDAY, FEBRUARY 22, 1952 | NUMBER 15

Auto Taxes Cost Typical Florida Car Owner More Than Federal Income Tax

Big as it is, the federal income tax costs the typical Florida motor vehicle owner less money than the taxes on his vehicle and gasoline, George A. Kimball, Division Manager of the North Florida Division, American Automobile Association, revealed today.

He cited a Federal Reserve Board study which found that most automobile owning families have incomes below $4,000 a year.

The typical family man in this group is now paying $71.42 a year in federal income tax, he said. By comparison, he continued, annual state and federal automotive and gasoline taxes now average $116 per vehicle in Florida.

Mr. Kimball pointed out that the federal taxes on motor vehicle owners were increased at the same time that the income tax was boosted by Congress last year.

As a result, he explained, Florida motorists are now paying higher federal excise taxes on new motor vehicles, parts and accessories, and a two cents a gallon federal tax on gasoline. This federal tax combined with the state rate makes a total gasoline tax of 9 cents a gallon here.

"Even with all other kinds of taxes at a record high, the motorist has not lost his unhappy distinction," Kimball said. "He is still considered by many to be the most heavily taxed citizen in Florida."

New Subdivision To Hold Auction Sale of Lots

A new subdivision in Avon Park known as Park Hill and located just off the Bombing range road, will hold an auction sale of 80 large residential lots. The sale will start Saturday, February 23, at 2:00 P.M., rain or shine under the direction of Newton C. Smith Land Auction Company of Miami. Highlands Realty Company of Sebring is the cooperating broker.

There will be free movies for grownups and children on the property starting at 7 P.M., Wednesday, Thursday and Friday evening preceding the sale date as well as free soft drinks.

The Avon Park High School band has been engaged to play at the property Thursday evening.

P.T.A. Celebrates Founder's Day

The Avon Park P.T.A. met last night (Thursday) in the high school auditorium, with approximately 200 members enjoying the annual Founder's Day program arranged by the chairman, Mrs. K. F. Harris.

Mrs. Patti Hill, faculty sponsor of the Student Council, introduced the members of that body, who presented a dramatized outline of the founding and development of the Parent-Teachers Association.

At the conclusion of this program, T. J. Ward, club president, voiced an appeal for funds in keeping with the annual contribution to national headquarters. This appeal met with a generous response.

The meeting concluded with a visit to the newly-opened home economics rooms, where refreshments were served by a social committee, headed by Mrs. W. W. Wingfield.

ROLLINS ANIMATED MAGAZINE SUNDAY, FEB. 24

Winter Park, Fla., — The famous Rollins Animated Magazine will be held for the 25th time next Sunday, Feb. 24, on the campus of the Winter Park college and will be dedicated to the late Dr. Hamilton Holt, originator of the "magazine that comes alive."

Hugh F. McKean, acting president of Rollins who will serve as editor of the program this year, has announced that contributors will include such personalities as Mary Pickford, "America's sweetheart" of motion picture fame; Sen. James Duff of Pennsylvania; Federal Civil Defense Administrator Millard Caldwell; Jose Figueres, former president of Costa Rica; and Kamil Abdul Rahim, Egyptain ambassador to the United States.

The famed contributors to the Rollins program appear in person to read their articles. General admission to the magazine is free to the public, although there is a charge for reserved seats. Proceeds benefit the college endowment fund.

The magazine program begins at 2:30 P. M.



WILEY SAULS, JR.
Candidate for County Judge

Wiley Sauls, Jr. Files For County Judge

Saturday, Mayor Wiley Sauls, Jr., paid the qualifying fee of $375.00 to become the fourth candidate to enter the County Judge race in the May 6 primaries on the Democratic ticket in Highlands county.

Mayor Sauls is now serving his second term as mayor of this city, and he has entered the county judge contest in opposition to three veteran campaigners. The present Judge, Howard Livingston is up for reelection, and M. R. McDonald, former state and County prosecutor, and Harry Lee, Sebring attorney are in the race that may prove to be one of the hottest of county races.

Mayor Sauls states that he has received a lot of encouragement to enter the race, and although not an attorney, he has studied some law at the University of Florida. Mr. Sauls is at present in the insurance business.

Duke University Glee Club To Sing

The music lovers of this vicinity will have an opportunity which rarely comes to small towns, that of hearing the celebrated Duke University Men's Glee Club, which will present a variety program of music in Wauchula, at the City Hall, Saturday, Feb. 23, at 8:15 P.M.

The glee club is making an extended tour, and will go on to Miami.

Adding comedy to the program will be the Barbershop Quartet, making their second appearance with the Duke singers.

The Wednesday Musicale of Wauchula, the sponsoring organization, has notified the schools and other interested persons of this program, so that the young music students of this section may hear good choral music.

Two young men from Wauchula, Bobbie Fisher and Joe Carlton, are members of the glee club.

The admission price is low, with half price for students.

Dean J. C. Peel Rotary Speaker

Members of Avon Park Rotary Club were fortunate in having as their guest speaker Dean James C. Peel of Florida Southern University, Lakeland, at their Wednesday meeting.

Dean Peel has been a Rotarian for many years and took as his subject "Vocational Service of Rotary". He is a very forceful speaker and the members were greatly pleased to have him address them.

Visiting Rotarians were: Harry E. Gower, Bethlehem, Pa.; R. G. Pierson, Clay, W. Va.; Frank L. Zoug, New London, Wis.; Paul Doun, New Haven, Conn.; Ted Carlson, Rockville Center, N.Y.; Hugh Jones, Edward Jones, Howard Boggers, Fairmont, W. Va.; Robbins Ralph, Gulf Beaches; Elgin Bayless and J. W. Seaborn, Sebring; R. B. Curry, Greenwood, S.C.; Morris Todd, Dundalk, Md.; L. T. Carter, Wood River, Ill.; S. J. Pendleton had as his guest, J. L. Green, Washington, D.C.

Mr. and Mrs. Frank Drellishak of Fairview, Ohio, were recent guests of Mr. and Mrs. Hubert C. Horton of Avon Park.

Miss E. Schlenger, who has been the guest of Mr. and Mrs. Joseph J. Rosenberg, returned Monday to her home in Newark, N.J.



Highlands County Booth at State Fair, Tampa



EDWARD C. FLOOD

Candidate for Congress Here Mon.

Edward C. Flood, of Ft. Meade, and a candidate for Congress in the 7th District was a visitor in Avon Park on Monday. Mr. Flood is a native of Polk County, and is a cattleman and citrus grower. He served in the air force during World War II for 5 years with 18 months overseas duty.

Mr. Flood stated: "If elected I will equally represent all the people of the 7th Congressional District without regard to social or political prestige. I will strive to build an America that is strong militarily and morally. I will strive to reduce government spending and taxation and will fight for the stabilization of the dollar."

Proclamation

WHEREAS, There is a condition of uncertainty in the world today,

WHEREAS, it is recognized by Christians everywhere that the many problems confronting us today can be solved only with the help of Almighty God;

NOW THEREFORE, I, Wiley Sauls, Mayor of the City of Avon Park, do hereby declare Friday, February 29, 1952, as a day of prayer, and that as we pray in our homes, or as we gather together in public, we remember the needs of our country, before God, the Ruler of the universe.

Signed, Wiley Sauls, Jr.
Mayor

A BAR-B-CUE

The winter Haven Shrine Club will hold its regular monthly meeting at Dume Mandis Stock Farm, on Wednesday March 5 at 7 P.M. There will be a Bar-be-cue served after the regular business meeting. There will be added attractions with a good program. Mrs. Mildred Murphy will put on a show with her trained horse, Red Fox.

If you want to have some fun and good eats, meet us there. You don't have to be a Shriner to come to this meeting. All Masons and their ladies are invited.

So don't forget the place and date.

Patronize Sun Advertisers

Crusade For Christ And Better Living

On Tuesday, February 26, 7:30 P.M. there will begin in Avon Park a Crusade for Christ and Better Living. A canvas tabernacle, screened against mosquitoes and insects, has been erected at North Florida Avenue and the Mall.

This is not an ordinary revival, but it is a series of Bible messages dealing with the great themes of the Holy Scriptures, and with Bible prophecies that reveal the meaning of present conditions in the world. This is just one unit of thousands in a great worldwide program to effect a spiritual awakening for Christ in this most solemn hour. Over sixty churches and groups in Florida alone are participating in this crusade. The Walker Memorial Sanitarium Seventh-day Adventist church is happy to cooperate in bringing to the people of Avon Park and surrounding area this extraordinary program.

The opening subject, Time Running Out . . . Or Is It? Are We On The Doorsteps of Doomsday? Is Peace Possible or Has The World Had Its Last Chance is one of vital concern to everyone. People of all religious faiths and of no religious faith whatsoever need to know the answer to these questions.

The subject Wednesday, Feb. 27, Did A Good God Make A Bad Devil? How, When, And Where Did Sin Begin? will grip the hearts of all who hear it. On Thursday, Feb. 28, the subject, The Angels, Who Are They? Are They Real Beings Or Spirits Of The Dead? will be presented. The subject for the last meeting of the week, Friday, Feb. 29 will be: Wonder of Wonders! The Man Who Wrote His Own Autobiography Before He Was Born.

These messages will be illustrated with beautiful screen pictures. Every Wednesday night there will be a special feature for the children, and every Thursday night, a special "Good Health" feature will be presented. Admission is free and everyone is invited to attend.

Youth Association Important Meeting

A very important meeting of the board of directors of the Avon Park Youth Association has been called for Tuesday night, February 26, at 7:30 P.M., at the Youth Center. All interested persons, as well as all members of the board of directors, are urged to attend. The importance of the meeting is stressed.

The association is conducting a membership drive. Any person interested in the success of the Youth Center may become a member of the association. A year's membership costs $1.00. Funds so raised will be used for equipment and for promoting a recreation program for our young people. Everyone interested in our community and its young people is urged to join the Youth Assn.

It's okay to use friendship as a drawing account, but don't forget your deposits.

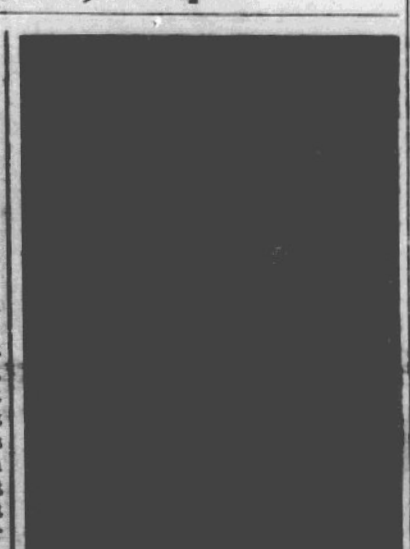

ERNEST W. RIGGS

Forum Series Will Close Wed. Feb. 27

Babson Park, Florida — The Webber College Forum Series will be concluded on Wednesday evening, February 27, 1952, at the Babson Park Woman's Club building, with the presentation of Mr. Ernest W. Riggs who will speak on "Has Our Investment in Turkey and Greece Paid Off?"

Mr. Riggs was born of American parents in the Near East. He absorbed from his playmates its atmosphere and its languages. Since graduating from Princeton he has spent twenty-five of the most dramatic years of the century in this "tinder-box" of Europe". During these years, spent both in the Consular Service and in Educational Administration, he has not only seen history, he has lived it and helped make it.

In World War I Mr. Riggs witnessed the liquidation of the Christian Minorities of Turkey and the rehabilitation of the million and a quarter who escaped to Greece. He has seen the swift about-face of Turkey, as she groomed herself to take her place beside the Western Democracies, a powerful friend and ally in the present line-up.

CONGREGATIONAL CHURCH ANNUAL FISH FRY

Members and friends of the Old Union Congregational Church will gather for their annual fish fry at Lake Byrd Lodge on Thursday afternoon, February 28. The fish have been caught by men of the church in nearby lakes. They will be fried in deep fat and served hot with hush puppies, potato salad and cold slaw from 5:30 till 7:00 o'clock. This looked-for event is enjoyed by a large crowd each year. Those who have not registered for this event are urged to do so at the church this Sunday morning.

CARD OF THANKS

Mrs. W. H. Walker wishes to thank all of her friends and neighbors for cards of sympathy and good wishes and the beautiful flowers sent during her recent illness at Walker Memorial Hospital. She also thanks the hospital staff.

Mrs. W. H. Walker

—See you IN CHURCH Sunday—

Warm Welcome For Dan McCarty



DAN McCARTY
Candidate for Governor

Dan McCarty of Ft. Pierce, and the leading contender for the governorship of Florida received a warm welcome here Monday afternoon from about 50 of his supporters in Avon Park. Mr. McCarty visited in Sebring in the morning where he set up his organization for that part of the County.

Dan McCarty was not on a speaking trip and only held informal meetings with his many friends in order to answer any questions and set up an active organization for his support in the coming primary. While here he appointed Charles Metcalfe as his County Chairman for Highlands County.

Among the many supporters who met with him were several ladies of Avon Park who are interested in good clean government, and feel that "Dan is the Man" who can give them the kind of government that this State needs.

From his observations and contacts in his travels over the State, Mr. McCarty states that he is confident of election this year, but warned his many friends that it is necessary for them to keep active in his behalf. He stated that he will conduct the campaign along the same lines as his '48 campaign, and that we all know was a clean honest campaign. The voters can rest assured that Mr. McCarty will not make any deals with the undesirable element of the State. He also stated that he expects to make at least two speaking trips into Highlands County before the Primary election.

"Get Out The Vote" Campaign Started

Spearheading a statewide "Get Out The Vote" campaign, the Florida State Chamber of Commerce has issued an appeal to all civic, fraternal and business organizations to join in urging every citizen to register and vote.

Executive vice president Harold Colee explained that the State Chamber is not interested in the election or defeat of any candidate, but feels that it is imperative that the people be aroused to the importance of the ballot and be encouraged to register and vote in the coming elections.

The Florida State Junior Chamber of Commerce and the Florida Farm Bureau Federation are actively engaged in this effort and if all organizations will support the movement, Colee feels that more voters will go to the polls next May than at any time in the state's history.

In a recent bulletin to members of the Florida Press Association, Eugene Matthews, president of the organization, urged all publishers to consider the matter of getting out the vote a civic duty and public service.

Do A Good Deed Lead Girl Scouts

A number of girls in the Avon Park public schools would like to belong to a Girl Scout troop. But they cannot have a troop unless they have an adult leader. These girls, some of whom are former Scouts, are appealing to the women of Avon Park for volunteers who are willing to direct Girl Scout troops.

The appeal is backed by many mothers, who are anxious to see the Girl Scouts re-established in Avon Park.

If you are interested in this work, if you will call either Mrs. T. H. Maxwell, or Mrs. S. O. Norris, president of the Woman's Club, they will help you.

There are several places available for Girl Scout meetings. The only need is an adult director.

DR. BAYLEY AT OLD UNION CHURCH SUNDAY NIGHT

Rev. Francis R. Bayley will be speaker on the American Church series of addresses at the Union Congregational Church on Sunday night at 7:30 o'clock. He will talk about the things that are central to an understanding of the Methodist Church, and what that Church may be expected to contribute to the future of religious life in America. Dr. Bayley has been a member of the Judicial Council of that Church and has served as a District Superintendent. He is an able speaker. The public is cordially invited to hear him.

WORLD DAY OF PRAYER TO BE OBSERVED HERE

The World Day of Prayer, interdenominational, and international in scope will be observed Friday evening, February 29, at 7:30 o'clock, with a union service at the Episcopal Church of the Redeemer.

Christians are joining hands with other Christians around the world. Beginning at dawn far out in the Pacific Ocean on the Fiji Islands and encircling the globe, Christians will be meeting together in prayer.

"O, come let us worship and bow down
"Let us kneel before the Lord, our maker."

— Contributed

It's high time for the high cost of living to go on a sit-down strike.

Trustees Appoint School Principals

George Kelsey, Principal of the Avon Park Elementary School for the past year was nominated by the Highlands County Trustees to serve again as principal for the 1952-1953 school year, according to information received from Fred Wild, County Superintendent of Schools.

The other Avon Park Principals, A. B. Wilhite, Supervising Principal of the Avon Park School and Howard L. Warner, Principal of the Hopewell School and L. M. Moseley, attendance officer, come under continuing contract. Therefore, it was not necessary for them to be renominated.

The trustee also nominated Julian E. Markham to serve as General Supervisor again and Mrs. Frank (Inez) Morgan to serve as Music Supervisor of Highlands County again. W. A. Vincent, Supervising Principal of the Sebring School was also renominated.

MRS. MAY R. BURSLEM

Mrs. May R. Burslem, 60, wife of Earnest A. Burslem, 27 N. Highland Ave., died Tuesday morning at her home. She had been ill for more than two years.

Mr. and Mrs. Burslem became residents of Avon Park in September 1947, coming here from Hyattsville, Maryland. Mrs. Burslem was formerly an active member of the Presbyterian church in Hyattsville, and attended that church in Sebring. She was a member of the Avon Park Woman's Club until illness forced her to withdraw.

Besides her husband, she is survived by a son, William A. Burslem of Hyattsville, Maryland; a daughter, Mrs. Ruth B. Gue of Mt. Lebanon, Pa.; and four grandchildren, William A. Jr., and Caroline Frazer Burslem of Hyattsville, and Kathie and Robin Gue of Mt. Lebanon.

The funeral service was Wednesday afternoon, 3:00 o'clock, at the Stephenson Funeral Home chapel, with the Rev. Herbert D. Graetz officiating. Interment was at Bougainvillea Cemetery.

UNION CHURCH SERVICES

Rev. Herbert D. Graetz has announced as his subject for Sunday morning at the eleven o'clock service in the Union Congregational Church, "For God And Country." The service will strike a patriotic note, most timely for this hour.

Weather Report

By Charles Mowse
Weather Observer

	H.	L.	R.
February 14	84	55	
February 15	84	60	
February 16	86	61	
February 17	78	60	0.32
February 18	70	47	
February 19	78	48	
February 20	80	52	0.08

Homemakers who want a good catch from river, lake or sea are sure to land one at A&P... for you can't beat

A&P

A&P's fish and seafood values

Customers' Corner

George Washington said it first.

This week, the celebration of Washington's birthday brings to mind the story about the famous cherry tree. Whether he said, "I cannot tell a lie" . . . we don't know, but the father of our country did say, *"honesty is always the best policy."* The founding father of A&P — George Huntington Hartford—had the same idea when he said, *"Always do what is honest, fair and sincere and in the best interest of our Customers."*

That's the spirit that has always guided the folks of A&P. It always will!

CUSTOMER RELATIONS DEPT.
A&P Food Stores
420 Lexington Ave.,
New York 17, N. Y.

GOLDEN SHORE - READY TO FRY
Breaded Shrimp 8 OZ. PKG. **49c**

FROZEN FILLET OF
Ocean Perch LB. **37c**

CAP'N JOHN'S QUICK FROZEN
COD FILLETS LB. PKG. **43c**

CAP'N JOHN'S QUICK FROZEN
Whiting Fillets LB. PKG. **33c**

Georgia Shipped Dressed and Drawn GRADE "A" WHOLE
Fryers



Lb. **59c**

DRESSED and DRAWN GRADE "A" STEWING CHICKENS - 3½ to 4 Lb. Avg.
Hens PER POUND **49c**

ARMOUR'S STAR
Pure Pork Sausage Meat one Pound Roll **29c**

Limit
STARCH 15c

Niagra Prepared
STARCH 21c

Swifts Jewel
OIL, pint 30c

Lux Soap
FLAKES 29c

Floating Soap
SWAN, 2 lge. bars 29c

Bath Soap
Lifebuoy, 3 reg bars 25c

Soapy Rich
RINSO, giant size 57c

Toilet Soap
LUX, 3 reg. bars 25c

Wilson's Roast
BEEF 52c

Wilson's (with beans)
CHILI 29c

Wilson's Corned
Beef Hash, 1 lb. can 33c

Wilson's
B-V, 2½ oz. jar 32c

Hormel's
SPAM, 12 oz. can 49c

Habitant French Style
Pea Soup, 28 oz. can 19c

Lipton's Noodle
SOUP MIX, 3 pkgs. 39c

Cleanser
BAB-O 13c

Strained Baby Food
GERBER 10c

Pillsbury Devils Food
CAKE MIX 38c

ANGEL SOFT
Facial Tissues Box of 400 **21c**

ANN PAGE
Tomato Ketchup 14 oz. Bottle **19c**

FIRM RIPE FLORIDA
TOMATOES 2 LBS. 25c

FLORIDA PASCAL
CELERY 2 LARGE STALKS 19c

LARGE FLORIDA
LETTUCE 2 Heads 29c

JANE PARKER
Angel Food CAKE 49c
15 oz. Ring

JANE PARKER
donuts DOZ. **19¢**
PLAIN - SUGARED - CINNAMON

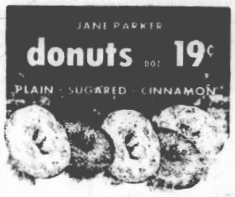

FINE-QUALITY, MONEY-SAVING
FOIL-WRAPPED YELLOW
nutley margarine



Save up to 10¢ and enjoy the freshness, flavor and nutrition of fine-quality yellow margarine in 4 individually foil-wrapped quarters!

22c

Jewel Shortening, 3 lb. can **78c**
Silverdust Soap Powder **30c**
Eelbeck Corn Meal, 24 oz. **16c**
Junket Fudge Mix **36c**
Sunnyfield
Long Grain Rice, 2 lb. bag **32c**

Prices in this Ad effective thru Saturday Feb. 23

A&P Food Stores
AVON PARK, FLORIDA

This Week In Tallahassee

Tallahassee — The major political scene was enlivened this week by the possibility of Jerry W. Carter, veteran member of the state railroad and public utilities commission, entering the race for governor. Qualification deadline is March 15. Carter also is national Democratic committeeman from Florida. He said many people have urged him to get in, but he is reserving his decision. In another major development, a federal grand jury in Tallahassee indicted Bill Hendrix, self styled Klan leader in Florida, for violating U.S. postal laws by sending "libellous and defamatory" matter through the mails. Hendrix is an announced candidate for governor but has not qualified. He will be tried in this term of federal court now sitting in Tallahassee.

• • • •

Tallahassee — Alfred McKethan, chairman of the state road department, has instructed the personnel director of the department to drop from the payroll all road department employees who offer for public office. This is in line with the spirit of the law, he pointed out, which prohibits state employees from taking active parts in political campaigns. However, he added, he urged all his workers to vote, and said they will be given time off for that purpose.

• • • •

Tallahassee — A recent law requiring inspection of all meat slaughtered in Florida has brought a sharp division in the State Livestock Sanitary Board and a call for help from Commissioner of Agriculture Nathan Mayo. The board has divided 4 and 4 on the subject of further enforcement of the meat inspection act. Commissioner Mayo has asked the Florida press to inform the public that his department does not inspect slaughtered meat under that act. He reported that many small farmers and slaughterers have complained to him that the law is unfair to them, and asked him to do something about it, which his office is not authorized by law to do.

• • • •

Tallahassee — No mercy will be shown violators of the auto license tag law after February 20, is the warning of State Motor Vehicle Commissioner Arch Livingston. Tags this year went on sale January 5 instead of December 1, as under the old law. The new deadline will be observed by all inspectors for the tag department.

WASHINGTON AND "SMALL BUSINESS"

By C. W. Wilson Harder

The Office of Price Stabilization, better known as the Office of Price Scuttling, now acts to earn the title Office of Propaganda Supreme.

• • •

In OPS press communique No. 1128, pudgy Commissar of Confusion Mike Disalle announces move to try to convince housewife that she pays more for food in small and medium size grocery stores.

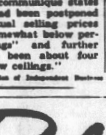

C. W. Harder

• • •

In three test cities, with more to follow, all food stores will have to post their ceiling prices. Stores are divided into four classes. The smaller stores will post the highest ceiling prices, the medium size stores slightly lower prices and so on up the line with the big chain outlets posting the lowest ceiling prices of all.

• • •

The announced intention is to furnish housewives information on what the ceiling price should be in each type of store, but in actual practice it will result in no more than a tax-supported propaganda drive to try and sell the housewife that most stores sell for less, because their OPS ceiling prices are less.

• • •

This erroneous assumption is contrary to facts, but regardless of facts, the program is being carried out when OPS, in the communique, admits it is not needed. The communique states this action had been postponed "because actual ceiling prices have been somewhat below permitted ceilings" and further "prices have been about four per cent below ceilings."

(Distributed Federation of Independent Business)

But nothing stops the Office of Price Stabilization in any way except stabilizing prices. OPS is determined to do a false propaganda job to the detriment of medium and small grocers.

• • •

But this program will furnish a lot of work and a lot of the money expenditures, because OPS people will work out in each city the price ceilings on 400 food items for each of the four categories of stores, and print these ceiling price lists.

• • •

So the nation will now witness the spectacle of a government agency trying to accomplish a job that even the expenditure of millions by huge grocery combines has never been able to do. That is to convince all the housewives that chains sell for less. And once again a government agency is taxing the small businessman to pay for the rope with which to hang him.

• • •

Cynical Washingtonians are saying the British have become smarter in the past 140 years.

• • •

In 1813 when they took Washington, they razed the town, but failed to make any profit.

• • •

But in the recent invasion, headed by Winston Churchill, British tin monopolists profited.

• • •

RFC Administrator, Stuart Symington, explained he knew the prices down, but that the $1.15 per pound on the maximum price this nation would pay for tin, or about twice the price existing the day before Korea, was one of the results of the Churchill visit was the announcement that the government has agreed to raise this to $2.20 per pound. And Symington, who had opposed any increases, has rotired to private life.

CLASSIFIED ADS

EDITOR'S MAIL BAG

Mr. Arthur S. Kinney
Managing Editor, Avon Park Sun
Avon Park, Fla.

Dear Mr. Kinney:

Please accept my thanks for your kindness in printing my request for Christmas cards and wrappings for use in the story books that I make for children in hospitals, orphanages, and other facilities.

The response was most gratifying: not only from friends here in Avon Park but from many other towns and cities in Florida and from a number of other states.

Many thanks to the many friends who gave so generously of material for the books. The little children will enjoy the lovely pictures.

Thanking you again for your kindness and courtesy, I am, with kind regards and all good wishes,
Mrs. Barbara Darsey

Approach railroad crossings cautiously — because if it's a tie you die.

GOOD HEALTH



Answer to Question No. 1:

1. The Sloan-Kettering Institute points out that, since cancer is like a terrible weed, the destruction of the blessedly growth of most cells before it gardening methods: pulling out the weeds (surgery); burning out the weeds (irradiation); poisoning the soil (chemical body fluids by giving special hormones); killing the weed in the soil (giving an agent which will impart to the cancer cells undesired); exploding weeds with chemicals (use of nucleonic bombs which destroy cells). Every gardener knows if weeds are subject to the—7 when they first appear. The same is true of cancer.

Answer to Question No. 2:

2. It used to be that pneumonia would keep you in the hospital for as long as five weeks. Now, because of modern drugs and techniques, many cases of pneumonia can be discharged from the hospital in five days. Although hospital costs have risen, because modern hospitals, adapted to high volume of patients, tend to keep expensive to operate, this reduction in the length of hospital stay has greatly lessened the expense of illness.

Answer to Question No. 3:

3. Authorities say 40 per cent of all days lost from work are due to colds. Assuming a wage of $5 a day loss in earnings of $200,000,000 a year on this basis alone. Colds, also often lead to more serious illnesses.

(Copyright 1952 by Health Information Foundation)

Brilliantly NEW for '52!

CHEVROLET



LOWEST PRICED IN ITS FIELD!
This big, beautiful Chevrolet Bel Air—like so many other Chevrolet body types—lists for less than any comparable model in its field!

(Continuation of standard equipment and trim illustrated is dependent on availability of material.)

Finest Features in its Field!

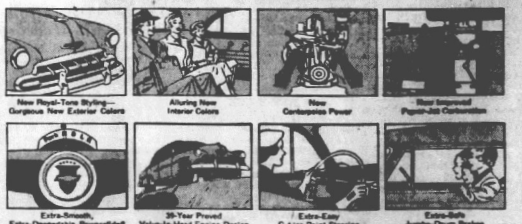

Check them over, one by one, all the things you want in your next car. Then come in, examine and drive this big, bright, beautiful Chevrolet for '52! We believe you'll agree you've found your car; and we know that you'll discover that Chevrolet offers the most fine car features at the lowest cost. For here are *the only fine cars priced so low.* Brilliantly new in styling . . . outstandingly fine in quality . . . and *lowest-priced line* in their field! Come in—*now!*

More people buy Chevrolets than any other car!

Combination of Powerglide Automatic Transmission and 105-h.p. Engine optional on De Luxe Models at extra cost.

The Only Fine Cars PRICED SO LOW!

I. H. FORD MOTOR COMPANY

309 W. Main Phone 115

Churches of Christ, Scientist

"Mind" is the subject of the Lesson-Sermon for all Christian Science churches next Sunday. The infinity and oneness of Mind, and the healing power of Mind are stressed.

A verse from Paul's message to the Romans provides the Golden Text. "Be not conformed to this world: but be ye transformed by the renewing of your mind, that we may prove what is that good, and acceptable, and perfect will of God" (Rom. 12:2).

An account of Jesus' healing work is among the Bible readings: "And the people, . . . followed him: and he received them, and spake unto them of the Kingdom of God, and healed them that had need of healing" (Luke 9:11).

Correlative selections from "Science and Health with Key to the Scriptures" by Mary Baker Eddy include: "The necessity for uplifting the race is father to the fact that Mind can do it; for Mind can impart purity instead of impurity, strength instead of weakness, and health instead of disease" (p. 371).



READ THE ADS
Patronize Sun Advertisers

CHURCH Notices

CHURCH OF CHRIST
(South Forrest Avenue)
Paul E. Tustin, Minister
Sunday Bible Study, 10 A.M.
Preaching 11 A.M. and 7:30.
Wednesday Bible Study, 7:30.
All are welcome to these services

FIRST ASSEMBY OF GOD CHURCH
Rev. J. W. Watson
Sunday School 9:45 A.M.
Morning Worship 11 A.M.
Evening Worship, 7:30 P.M.
Wed. Prayer Service 7:30 P.M.

FIRST METHODIST CHURCH
S. Lake and Walnut St.
Rev. H. E. Garrett
Church School 9:45 A.M.
Morning Worship 10:55 A.M.
Nursery for babies and small children during Sunday School and Church.
Youth Fellowship at 7:15 P.M.
Evening Worship 7:30 P.M.
Wednesday Prayer Service 7:45 P.M.
Choir Practice following Prayer Service.

FIRST BAPTIST CHURCH
Rev. Robert T. Liner, Pastor.
Sunday School 9:45 A.M.
Morning Worship 10:55 A.M.
Nursery for small children during morning services.
Training Union 6:45.
Evening Worship 8:00.
Wednesday Prayer Service 7:45 P.M.

CHURCH OF GOD
832 S. vernon Ave.
Rev. Roy C. Miller, Pastor.
Sunday School, 10 A.M.
Sunday Morning Worship, 11 A.M.
Sunday Evening Worship, 7:30 P.M.
Tuesday Prayer Service, 7:30 P.M.
Thursday Young People's Service, 7:30 P.M.

CHRISTIAN SCIENCE SOCIETY
Sunday School 9:30 A.M.
Sunday morning service 11 A.M.
Wednesday evening 8 P.M.
Reading room open Monday through Friday from 3:00 to 5:00 P.M., except legal holidays.

LUTHERAN MISSION CHURCH
Services 6:00 A.M. at the Woman's Club building.
Oak street, Sebring.
Pastor, Rev. A. E. Borsthal.
From Grace Lutheran Church, Winter Haven.

UNION CONGREGATIONAL CHURCH
Church St. and N. Forest Ave.
Rev. Herbert Grants, Pastor.
Mrs. J. Paul Garber, Choir Director
John P. Garber, Jr., Sunday School Superintendent.
Sunday School, 9:45 A.M.
Morning Worship, 11:00 A.M.
Nursery for small children during morning service.

CHURCH OF THE REDEEMER
(Episcopal)
Corner of Pleasant St. and Verona
The Rev. John Q. Crumbly
Vicar
Sunday Services:
Holy Eucharist 7:30 A.M.
Church School 9:45 A.M.
Morning Service 11:00 Holy Communion on the 1st, 3rd and 5th Sundays
Wednesdays and Holy Days
Morning Prayer 9:45
Holy Communion 10:00

CHURCH OF THE NAZARENE
W. Main St. and Desoto Ave.
Pastor: Rev. J. D. Beman.
Sunday School 9:45 A.M.
Morning Worship 11:00 A.M.
Young and Junior Society 6:30 P.M.
Evangelistic service 7:30 P.M.
Mid-week prayer service Wednesday 7:30 P.M.

SEVENTH-DAY ADVENTIST CHURCH
Chapel at Walker Memorial Sanitarium and Hospital.
J. R. Young, Pastor.
Services:
Morning Sermon.
Sabbath Worship, Saturday 11 A.M. Sabbath School 9:30.
Prayer Meeting, Wednesday, 7:45 P.M.
Public cordially invited to all services.

FLORIDA AVENUE BAPTIST Church
Rev. Lawrence Collins, Pastor.
Sunday School, 9:45 A.M.
Morning Worship, 11 A.M.
Training Union, 6:45 P.M.
Evening Worship, 8 P.M.
Prayer Service Wednesday evening, 8 P.M.

ST. CATHERINE'S CATHOLIC CHURCH OF SEBRING
Sun. Mass, 7:30 and 11:30 A.M.
Altar Society meets second Monday in each month.

WOODRUFF [illegible] BAPTIST CHURCH
Location: rental [illegible] Recreation room.
Sunday School, 9:45 A.M.
Morning Worship, 11 A.M.
Evening Worship, 8 P.M.
Wed. Prayer Service 8 P.M.

Political Announcements

FOR SHERIFF
I hereby announce as a Candidate for re-election to the office of Sheriff in and for Highlands County, subject to the will of the voters in the Democratic Primary, May 6, 1952. Your vote and support earnestly solicited.
Broward Coker

FOR CLERK OF THE CIRCUIT COURT
I announce that I will be a candidate for Clerk of the Circuit Court of Highlands County, subject to the Democratic Primary, May 6, 1952. If elected I will do my utmost to be an efficient, honest and courteous public servant. I earnestly solicit your vote and support.
Forrest Howard

FOR CLERK OF THE CIRCUIT COURT
I hereby announce that I am a candidate for re-election to the office of Clerk of the Circuit Court, subject to the Democratic Primary of May 6, 1952. My election will insure the same efficient and friendly service in the future as you have had in the past. I appreciate very much this job and sincerely hope you will return me to office for another term. Your friend and officer.
H. T. PIETY

FOR SHERIFF
I hereby announce my candidacy for the office of Sheriff of Highlands County, subject to the Democratic Primary of May 6, 1952. If elected, it will be my intention to conduct the office in an efficient manner and fairly and impartially to all. Your vote and support is earnestly solicited.
OAKLEY G. MURPHY

FOR TAX ASSESSOR
I hereby announce as a candidate for re-election to the office of Tax Assessor in and for Highlands County, subject to the Democratic Primary to be held May 6th, 1952. I sincerely solicit your support and if nominated and elected will continue to do the best I can.
P. G. GEARING

FOR SUPERVISOR OF REGISTRATION
I am a candidate for re-election to the office of Supervisor of Registration for Highlands County, in the Democratic Primary, May 6, 1952. I will appreciate your vote and support.
ROLAND X. DROIT

FOR COUNTY COMMISSIONER DIST. 5
I hereby announce my candidacy for the office of County Commissioner from Dist. 5, Highlands County, subject to the Democratic Primary of May 6, 1952. If elected, I promise to conduct the office efficiently, and fairly and impartially to all. Your vote and support will be greatly appreciated.
CARROLL M. PAYNE

FOR COUNTY COMMISSIONER DIST. 5
I hereby announce my candidacy for the office of County Commissioner from Dist. 5, Highlands County, subject to the Democratic Primary of May 6, 1952. Your vote and support will be appreciated.
MORRIS ADAMS

FOR TAX COLLECTOR
I am a candidate for re-election to the office of Tax Collector of Highlands County, subject to the Democratic Primary, May 6, 1952. Your vote and support in my behalf will be greatly appreciated.
COLIN DeSHONG

FOR COUNTY JUDGE
For continued impartial and fair administration in the office and for efficient service to all, vote for and re-elect as your County Judge.
HOWARD LIVINGSTON

FOR STATE REPRESENTATIVE
This is to announce that I am a Candidate for reelection as State Representative for Highlands County, at the Democratic Primary, May 6, 1952. Your vote and support will be sincerely appreciated.
EDNA PEARCE

FOR STATE REPRESENTATIVE
I hereby announce my candidacy for the office of State Representative for Highlands County, subject to the Democratic Primary, May 6, 1952. I will appreciate your vote and support.
O. C. WILKES

FOR COUNTY JUDGE
I am a candidate for the office of Judge of the County Judge's Court of Highlands County, Florida, subject to nomination by the Democratic Party Primary Election to be held in May 1952.
M. R. McDONALD

FOR COUNTY COMMISSIONER DISTRICT 5
I hereby announce that I am a candidate for the office of County Commissioner from District 5, Highlands County, subject to the Democratic Primary, May 6, 1952. I earnestly solicit your vote and support.
ALBERT GARRETT

FOR SCHOOL BOARD
I hereby announce as a candidate for reelection to Highlands County School Board, Member Resident District 4, subject to the Democratic Primary on May 6, 1952. I will appreciate your vote and support.
SAM F. LONGBOTTOM

FOR FULL TIME COURT HOUSE COUNTY JUDGE
Your independent candidate for sincere, individual around the clock service at the Court House for all the folks of Highlands County.
HARRY LEE

FOR SCHOOL BOARD
I am a candidate for the position of Highlands County School Board Member, District 2, Sebring. I will appreciate your vote and confidence.
E. A. (EDDIE) HOUCK

FOR COUNTY COMMISSIONER DIST. 1
I hereby announce my candidacy for the office of County Commissioner from District One, Highlands County, subject to the Democratic Primary, May 6, 1952.
If elected I promise to conduct the office efficiently, and fairly and impartially to all. Your vote and support will be greatly appreciated.
B. A. (BERT) FRIZZELL

FOR COUNTY COMMISSIONER DISTRICT 1
I hereby announce that I am a candidate for the office of County Commissioner from District 1, Highlands County, subject to the Democratic Primary of May 6, 1952. If elected I will do my utmost to give you a business administration. Your vote and support will be appreciated.
JOHN GIDDENS

Tropical Gardening
Florida's Official Magazine for Home and Garden!
on sale at newstands
25c
by subscription: 1 Yr. $3 — 2 Yrs. $5
write Tropical Gardening
Box 804, Coral Gables, Fla.

30 MILLION TOURIST DOLLARS SPENT IN FLORIDA DRUG STORES

Florida drug stores rang up sales totaling $99 million during 1951.

All items sold in drug and proprietary stores are covered in last year's estimated total which was up $4 million above 1948, the Florida State Chamber of Commerce reported yesterday.

There are virtually 1,300 drug stores in Florida. These stores employed 7,700 persons and had a total payroll of $18 million last year.

This week's business review of the State Chamber's research and industrial division reports that 76 per cent of the 1951 sales were in drug stores with fountains; 12 per cent in those without fountains and 12 per cent in proprietary stores.

On a per resident family basis Florida drug store sales would appear to be some 30 percent above the national average. This, however, is the result of an estimated $30 million spent across drug counters by tourists and visitors last year.

—See you IN CHURCH Sunday—

Tax-free securities are the only free things left in the country.

For the first time in the history of our country there are more men running away from government offices than for them.

In our estimation there are two things that an American Communist never has gotten, all he wanted—or all he has deserved!

How much better would our government be if each hat thrown into the political ring had a sweatband soaked with the perspiration of honest toil.

TABLE SUPPLY

Quantity Rights Reserved - Prices Good Thru Sat Feb. 23
AVON PARK

BOSTON Pork Butts	LB.	49c
CUDAHAY BACON (Limit 2 Lbs.)	LB.	35c
OSCAR MAYER HAM (WHOLE OR HALF)	LB.	55c
Butt End	Lb.	53c
Shank End	Lb.	49c

Astor Coffee, 1 lb. Can	79c	CLOROX, 2 Qt. Bottles	27c
Large SURF	2 for 55c	Niblets CORN, 2 - 12 oz. Cans	33c
Shortening SPRY, 3 lbs.	87c	Standard Tomatoes, 2 No. 2 Cans	25c

KRISPY CRACKERS	Lb.	25c
HANOVER Tomato Sauce	3 - 8 OZ. CANS	19c
ARGO PEAS	2 - 303 CANS	23c
HUNT'S FRUIT COCKTAIL	No. 2½ CAN	33c
MT. JACKSON Apple Sauce	303 CAN	10c
FAMILY LOAF DIXIE DARLING BREAD		12c

Dixiana Strawberries, 4 - 12 oz. Pkgs.	$1.00	Kraft's Parkay OLEO, Lb.	26c
Dymon Mine Orange Juice, 4 - 6 oz. cans	49c	Medium Shipped EGGS, doz.	49c
Agua Green PEAS, 12 oz. Pkg.	22c	Ballards Biscuits, 2 Pkgs.	23c

English Walnuts, 1 lb. bag	29c
Western Winesap Apples, 3 lbs.	39c
Texas Carrots, 2 bunches	09c
Zipper Skin Temple Oranges, doz.	39c
Idaho Baking Potatoes, 5 lbs.	43c
Florida Head Lettuce, 2 for	19c

B.F. Goodrich
New 1952 Defiance Tire

Special Introductory Offer

$12.95 6.00-16 PLUS TAX AND YOUR OLD TIRE TRADE NOW

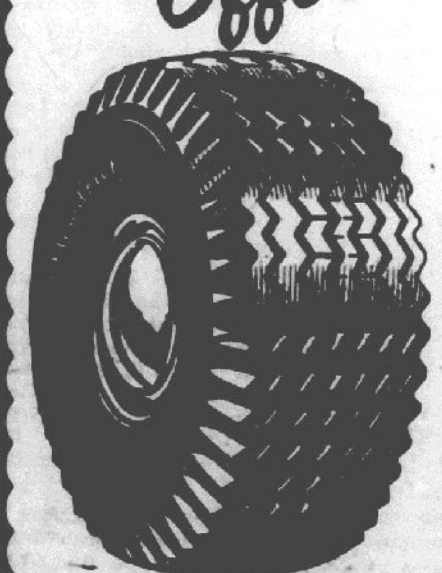

FIRST LOW COST TIRE WITH ALL THESE HIGH QUALITY FEATURES
- Fully Guaranteed
- Center "Safety Zone" Tread
- Full Tread Ribs
- Zig-Zag Anti-Skid Tread Design
- Buttress-Built Shoulders
- Wide, Flat Tread
- "Rythmic-Flexing Cords"

Silvertown & Tubless

Tires Mounted Without Charge

DEFIANCE TIRES MADE ALSO IN LOW-PRESSURE SIZES

BORDER'S SERVICE STATION
1106 W. MAIN — PHONE 206-J

B.F.Goodrich FIRST IN RUBBER

Watch this car change the industry!



Here's the big new '52 FORD
...most powerful car in its class!

Designed to out-perform...out-ride...out-size any other low-priced car on the American Road!



● Never before did so little money buy performance to match that of the '52 Ford. Take your choice of new Mileage Maker Six, or Strato-Star V-8.

No other car in its class can equal Ford's smooth-riding, corner-hugging roadability. No other can match its new beautiful Coachcraft Bodies . . . its huge curved one-piece windshield and car-wide rear window . . . its convenient Center-Fill Fueling . . . its Power-Pivot Clutch and Brake Pedals.

Here is a car that is truly the ablest car on the American Road . . . a car that meets the widest range of motorists' needs. Examine it carefully. "Test Drive" it. You'll agree you can't buy better!



Come in and "Test Drive" the '52 FORD today!

AVON PARK MOTOR CO.
N. Verona Avenue — Telephone [illegible]

THE AVON PARK SUN

(A JOHN H. PERRY NEWSPAPER)
Established 1919, at Avon Park, Florida

Published Fridays at Avon Park, Florida

OFFICE: B-26 Building Telephone 54

Entered as Second Class Mail in the Post Office at Avon Park, Fla.

Arthur S. Kinney Managing Editor

$2.00 PER YEAR IN ADVANCE — OUTSIDE COUNTY $2.50

One Vote

We are quoting below the statement, One Vote, made by Mr. Charles J. Farrington, Assistant to the President of the National Automobile Dealers Association.

"Frequently you hear this question, 'What good will my one vote do?'

"Well, one vote has had a great deal to do with a lot of things in this country.

"Thomas Jefferson was elected President in the Electoral College by ONE VOTE.

"So was John Quincy Adams.

"Rutherford B. Hayes was elected President by ONE VOTE. His election was contested, and it was referred to a Congressional Commission. Again he won the highest office in the land by a single vote.

"The man who cast that deciding vote for President Hayes was a Congressman from Indiana - a lawyer who was elected to Congress by the narrow margin of just ONE VOTE, and that one vote was cast by a client of his who, though desperately ill, insisted on being carried to the polls to vote for his friend.

"Just ONE VOTE in Congress gave statehood to California, Idaho, Oregon, Texas and Washington, and today all the millions of people residing in those five state are citizens of the United States by just ONE VOTE.

"Now you will probably say that one vote only applies to the past. Let us see.

"The Draft Act extension during World War II passed the House of Representatives by just ONE VOTE.

"Throughout the history of this country, ONE VOTE has won a seat in Congress, for the Presidency, and in the selection of a governor 113 times.

"In 1948, for instance, one additional Republican vote in each of Ohio's 8800 precincts would have carried the state for Governor Dewey as Mr. Truman's margin was only 7,107.

"Innumerable instances are to be found in various local and state elections of recent date where ONE VOTE has been the deciding factor in the selection of public officials."

Getting Away With Murder

Excessive speed has been branded everywhere as "Killer No. 1" on the highway. It is only right, therefore, that drivers who violate speed laws that are established for the safety of everyone — including themselves — should be made the primary target of state and local enforcement authorities throughout the nation in their determined effort to save at least 10,000 lives in traffic accidents in 1952.

Few persons will disagree with this decision. Speeding motorists have hung up the record of their own indictment and conviction where all may see it and shudder. They are responsible for nearly half of the nation's highway deaths resulting from traffic violations and for one-fourth to one-third of the injuries, which may exceed 1,500,000 when the statistics are tabulated for 1951. Here is the price we paid for speed violations last year, as closely as the safety specialists and actuaries can judge on the basis of available reports:

Killed: 15,000!

Injured: 500,000!

This is a public outrage that cannot and must not be tolerated. The only immediate cure is stern law enforcement, and that we must have. If law enforcement is to be effective, however, it must have the unqualified support of the people themselves — even when it strikes right home to y-o-u. Penalties, too, must be commensurate with the crime — stiff fines for so-called minor speed violations, a year's minimum suspension of driving privileges for more serious speed violations, and permanent revocation of driving license for repeaters.

Never forget, as one safety specialist correctly expressed it, the speeding motorist who takes another person's life is literally "getting away with murder."

Personal Items

Miss Jean Kochowski of Pittsburgh, Pa., is the guest of Miss Anne Page Shepherd.

Dr. W. C. Touchton, who is ill at his home, is reported by his family as being much better.

John Regis of Torrington, Conn., is visiting his daughter, Mrs. J. J. Lev, of Sunset Lodge.

Mrs. Eugene Hitt of Clinton, S.C., is the guest of her daughter, Mrs. I. H. Ford, and family.

Mrs. S. A. King of Concord, Ga., is visiting her son, Dr. S. A. King, Jr., and family, for an indefinite period.

Walton Touchton, Jr., of Daytona Beach, visited his parents, Dr. and Mrs. W. C. Touchton, Tuesday.

Mrs. Charlotte Smith and Stevie of St. Petersburg, will visit Mrs. C. H. Shepherd this coming weekend.

Mr. and Mrs. W. L. Deaver returned to their home in Toledo, Ohio, this week, after a winter vacation here.

William A. Burslem of Hyattsville, Md., was here this week to attend the funeral of his mother, Mrs. E. A. Burslem, on Wednesday afternoon.

Miss Ouida Fields and Wesley Salter, of Southern College, Lakeland, spent the weekend with Miss Fields' parents, Mr. and Mrs. G. C. Fields.

Mr. and Mrs. C. R. Ginn, Nancy and Betsy, went to St. Petersburg Sunday to attend a family reunion at the home of Mr. Ginn's parents, Mr. and Mrs. C. R. Ginn, Sr. All children and grandchildren, numbering 19 persons, were present.

Mr. and Mrs. C. L. Shepherd and family of Orlando spent last weekend here with his mother, Mrs. C. H. Shepherd.

Guests last week of Mr. and Mrs. Roy E. Seims were Mr. and Mrs. Bill Edwards, and sons, George and Dan, of Pontiac.

Mrs. W. H. Walker, who has been at Walker Memorial because of injuries received in a fall, has now returned to her home.

Guests of K. R. Lewis Lake Byrd, have been Mr. and Mrs. Mike Axler of New York City, who returned home Monday.

The Avon Park Country Club now has its own clubhouse at Pinecrest. Members held a covered-dish supper there last Saturday.

Mr. and Mrs. Glenn R. Sheumaker and son, Bobby, from Hollywood, are visiting the former's parents, Mr. and Mrs. E. E. Sheumaker.

Mr. and Mrs. E. B. Patten of Carthage, S. Dakota, Mrs. W. G. Connor, J. V. Patten and granddaughter, Donna, of Sycamore, Ill., are staying at the Driggers house on Lake Viola during February and March. The Messers Patten and Mrs. Connor are the brothers and sister of Mrs. Ethel Ames.

A letter from Charles W. Pabor, formerly of this city and now of Yardley, Pa., informs us that he and his family are well. Mr. Pabor was recently promoted to chief accountant and office manager of Gibbs and Hill, Inc., engineering firm, with which he became employed last autumn. B. G. Carlson, formerly with Burns and Roe here, is construction superintendent.

Mrs. Paul Garber returned Thursday of last week from Alexandria, Va., where she had visited Lt. and Mrs. J. M. Hetherington for a few days.

Mr. and Mrs. D. E. Gamble, Mr. and Mrs. Earl Smith, of Warner Robbins, Ga., and D. C. Waters of Miami were recent guests of the Thomas Quintier family.

Mr. and Mrs. J. J. Lev report that their son-in-law, Stanley Martin, has recently been appointed director of Woodriver Township Hospital, Woodriver, Ill.

House guests of Mr. and Mrs. Thomas Quintier last week were Mrs. A. F. Brooks of St. Albans, West Va., and Mrs. J. L. Musgrave of Charleston, W. Va.

Father John Q. Crumbly, vicar of the Church of the Redeemer, is spending from Tuesday to Friday of this week in retreat at the Monastery of the Good Shepherd, Orange City.

Mrs. R. M. Sisk and Mrs. Frank Carter of Kansas City, Mo., arrived Monday of last week to remain until the middle of April. They are staying at the home of Mrs. F. A. Voorhees.

Miss Audrey Spencer of Toronto, Canada, is spending a few weeks with Mr. and Mrs. J. M. Luxton. Miss Spencer is Supervisor of Home Economics with the Ontario Department of Agriculture.

Mr. and Mrs. Delbert Albritton are moving to Tampa this Saturday. Mr. Albritton has been employed with the American Canning Co. there since November. Mrs. Albritton is the daughter of Mr. and Mrs. Minter Hall.

Mr. and Mrs. B. A. Frizzell went to Fort Myers Sunday to visit Mrs. Frizzell's uncle, who has been very ill. They returned by way of Englewood, where they visited their son-in-law and daughter, Mr. and Mrs. Wendell Hicks until Monday.

Mr. and Mrs. C. T. Glisson and son, Jimmy, who have been spending the winter at the Avon Park Hotel, left Wednesday from New York aboard the SS Panama for the Panama Canal Zone, where Mr. Glisson has accepted a government assignment. Mrs. Glisson is the daughter of Mrs. Ira Peeples.

Registrations at Chamber of Commerce this week are: Mrs. F. P. Carter, Mrs. R. N. Sisk, Kansas City, Mo.; Mr. and Mrs. R. E. Humphrey, Geneva, Ohio; Mrs. Grace Bish, Westminister, Md.; Mr. and Mrs. W. A. Smith, Milton Junction, Wisc.; George O. Anderson, Virginia; Mr. and Mrs. Maurice Linn, Cleveland, O.; Mr. and Mrs. M. Henniekion, Wauhuka, Wisc.; Mr. and Mrs. Ira J. Detwiler, New Enterprise, Pa.; Mr. and Mrs. Paul Ditchett and Laura; Goshen, Ind.; Mr. and Mrs. W. E. Straley, Ft. Wayne, Ind.; Mrs. Ida McClellan, Mr. and Mrs. Glen Brewer, of Clayton, Ind.

A family dinner was held Sunday at the home of Mr. and Mrs. Welch Fisher on Lake Isis, in honor of Mr. and Mrs. Arthur Vorp of Freeport, Pa., who have been vacationing in Mexico and Florida. Mrs. Vorp is Mr. Fisher's sister. Others present were Mrs. Julia Fisher (Mrs. Vorp's mother), Mr. and Mrs. R. L. Fisher, Mrs. W. L. Warren, Sr., Mrs. Lily Mae Fields, Mr. and Mrs. F. K. Sessions, all of Wauchula; Mr. and Mrs. Forrest Arnold and son, Warren, of LaBelle; Mrs. Frank Crews and daughter, Susan, of Bradenton; Mr. and Mrs. George Fisher Warren and daughter, Janet, of Lakeland; Miss Frances Fisher and Miss Bertha Powers. Mr. and Mrs. Vorp returned to the west coast of Florida on Monday morning.

86 Killed In January Highway Accidents

That is the total rural traffic fatalities for January, a tentative report from the Florida Highway Patrol disclosed today.

The sixty-six persons killed in automobile collisions last month were included in the eighty-six whose lives were taken on city streets, state and county roads. January, 1951, saw seventy-five persons die in Florida's traffic accidents, and the Patrol said that the number killed for the month this year will cary when all reports have been made.

The Patrol said that sixteen pedestrians and twenty-six drivers were among those killed in the state's traffic mishaps last month.

The death toll by county showed that Hillsborough and Palm Beach counties each had ten fatalities, while Duval county reported four. Broward county had five people to lose their lives on its streets and highways.

Monroe and Marion each had four traffic deaths. Counties reporting three such fatalities were Lee, Osceola, Polk and St. Lucie. Two deaths each were reported from Bay, Brevard, Highlands, Orange and Taylor.

CLASSIFIED ADS

OSPREY—FISH HAWK OR FISH EAGLE

By The Bird Woman

The osprey is native to Florida and may be found near ocean, lake, river, or canal—either salt or fresh water, just so there is plenty of fish at hand.

Ospreys often wander far afield in search of food and often fly in from the Bahamas, but their plumage being as the native bird, it is impossible to distinguish between them.

The osprey is also found along the coast further north.

It has a white head and is clear white underneath and blackish on top, giving it the appearance of having a black cape about its shoulders. It is the only large bird of prey so patterned.

The osprey is an expert fisherman, and will spot its prey from 40 feet in the air, and then dive with folded wings, causing a young water spout, but coming up with its prey in its talons, and it seldom misses.

Catfish and mullet and many fish not edible to man are the osprey's chief diet.

In Florida, the osprey, much like the eagle, selects a live tree and builds a bulky nest 30 to 60 feet high and continues to use the nest year after year; sometimes the nest weighs 100 pounds, and grackles and sparrows will nest around the bottom of the nest.

The salt from the nest eventually kills the tree where it rests.

The osprey is easily distinguished from the bald eagle and buzzard in flight. The bald eagle soars with its wings straight, the buzzard with its wings dihedral, the osprey with a kink or crook in its wings.

There seems to be quite a colony of osprey on Long Island and on the eastern tip of this island. They have a new fad, they have deserted the trees for nesting, and and selected the 2,300 volt lines of the lighting company as nesting sites. The crossbars on top of the poles seem to have a peculiar facination for them, and there are no tree limbs to hinder them in their coming and going.

The wet sea-weed and salt water is an excellent conductor of electricity and naturally causes no end of trouble for the company.

We know that "necessity is the mother of invention," so here was a good place to put it to a test. The osprey is protected by law, so that way out was eliminated. But it was found that if a three foot by three foot platform was erected on a high pole near the transmission lines, and "baited" with a pile of sticks, that the osprey would be attracted to it and scorn the bare poles.

This year a crew of men spent two weeks getting 20 new platforms ready for occupancy, and they hesitated to say just how many platforms they had already erected, but said it was a lot.

Allowing for the normal increase of osprey, this platform building might eventually take care of the unemployment problem.

The Freedom of the secret ballot is the corner stone on which our government was founded. Register now. Vote May 6.



WELLS Motor Co.

Time Running Out - - - Or Is It ?

ARE WE ON THE DOORSTEPS OF DOOMS-DAY?



IS PEACE POSSIBLE, OR HAS THE WORLD HAD ITS LAST CHANCE?

Free! EVERYONE WELCOME

Hear Bible Prophecy Give The Answer, TUESDAY, FEB. 26, 7:30 P.M. at the Big Tent, North Florida Ave. and the Mall, Avon Park.

Illustrated with Screen Pictures



You Will Enjoy the Inspirational Music

Super B&B Markets

Plenty of Free Parking — Air Conditioned

Pork Chops or ROAST — Center Cut ..... Lb. 59c

Bacon WHITE lb. 19c

FILLETS RED PERCH — CELLO LB. — Icelandic Brand 39c

MUSSELMAN'S **APPLE SAUCE** No. 303 Can 12c

OLEO SUNNY SMILES Yellow Quarters lb. 19c

FRESH PORK **SHOULDER ROAST** SHANK HALF LB. 39c

MEATY **Neck Bones** lb. 19c

HUNT'S YELLOW CLING 2 No. 2 Cans 25c

SUGAR FLORIDA CRYSTALS 5 LB. BAG 43c

SPRY 3 LB. CAN 86c

RICE EXTRA FANCY - LONG GRAIN 2 LB. BAG 39c

COCKTAIL DEL MONTE FRUIT No. 303 CAN 23c

Flour PILLSBURY 10 LB. BAG 99c

Crackin' Good Fig **BARS** Lb. Box 29c

GARDEN GIFT **PEAS** 2 FOR NO. 303 25c

OLD GLORY **PORK & BEANS** 2 No. 2 Cans 23c

M&M CHOCOLATE LEAFLETS **CANDY** 7 oz. Pkg. 23c

DIXIE LILY SPANISH **BEAN SOUP** 10 OZ. PKG. 39c

VALLEY FARM **SYRUP**, ½gal. 59c

PETER PAN **PEANUT BUTTER** 12 OZ. JAR 25c

DEL MONTE **CATSUP** 14 OZ. BOT. 19c

DURKEE **MAYONNAISE** PINT JAR 39c

JOLLY TIME **POP CORN**, 10 oz. can 22c

86 COUNT **PAPER NAPKINS** 2 FOR 25c

GARDEN FRESH PRODUCE

U.S. No. 1 WHITE **Potatoes** 10 LBS. 49c

GREEN TOP **Carrots** 2 FOR 15c

FRESH **Avocados** 2 For 25c

FRESH **Tomatoes** 2 BOXES 15c

FROZEN FOOD

OLD SOUTH FROZEN **ORANGE JUICE** 6 oz. Can 10c

Clubs - - Social Activities - - Personal Items

Society Editor
Yula Fisher
PHONE 54

Large Attendance At Silver Tea

Approximately 125 ladies called at the spacious and beautiful Earl W. Hartt home on Lake Lotela last Friday afternoon, Feb. 15, when the house and grounds were opened to the public for the annual Silver Tea, given by the Women's Club of Avon Park for the benefit of the public library building fund. The silver offering collected for the fund amounted to $125.75.

After taking tea, guests enjoyed walking on the lawn, where the many varieties of cammelias and other flowers were in full bloom.

Arrangements of beautiful red and white camellias and red roses decorated the rooms, each arrangement being confined to one color and one variety of flower. The tea table, laid with a white linen cloth and bearing tea appointments of silver and fine china, was centered with a bowl of red camellias. A side table carried an exotic grouping of pineapples and other tropical fruits.

Assisting Mrs. Hartt as hostesses were the president of the Senior Woman's Club, Mrs. S. O. Norris; the librarian, Miss Avis Slaughter, and members of the Woman's Club library committee, Mrs. E. G. Todd, Mrs. R. H. Jordan, and Mrs. R. R. Porterfield.

Those who poured tea during the afternoon were Mrs. Charles F. Hindman, Mrs. Viola Alderman, Mrs. W. W. Wingfield, Mrs. H. D. Dickenson, Mrs. Alice Sherman, and Mrs. Demos Mandis.

Members of the Junior Woman's Club, in formal dress, assisted. Greeting guests at the door and presiding over the guest book and silver tray were Mrs. Robert R. King, Jr., Mrs. Charles Metcalfe, Mrs. William Trowbridge, and Mrs. Edwin R. Carter.

Those assisting in the dining room were: Mrs. Roscoe Bass, Mrs. John Horton, Mrs. Harvey Hogan, Mrs. G. F. Ward, Mrs. John P. Garber, Mrs. Walter Mandis, Mrs. Joe Hevia, Mrs. H. W. Coleman, Mrs. Albert Wester, Jr., Mrs. Donald Todd, Mrs. Cecil Skipper, Mrs. Ed Huie, Mrs. Roy Seims, and Mrs. Mary Ann Lyons.

Little Anne Barben, daughter of Mr. and Mrs. Robert J. Barben, winsome in an ankle-length, hooped frock of pale yellow, passed a basket of mints among the guests.

Founders Circle New Officers

Founders' Circle of the Avon Park Garden Club met Thursday, Feb. 14, at the home of Mrs. Roscoe Bass on East Bell St.

Members were seated on the screened porch for the meeting, presided over by Mrs. Walter Betts, president.

Mrs. Earl Hartt, flower show chairman, conducted a roundtable discussion of the coming show, which will be held March 6 at the Armory.

Officers nominated for the following year are: Mrs. Harriet Stodden, president; Mrs. Earl Hartt, vice president; Mrs. Charles Hindman, secretary; Mrs. R. R. Porterfield, treasurer; and Mrs. H. B. Donaldson, historian.

Effective flower arrangements, created by the hostess for each room of this lovely home, were viewed during the tea hour.

Emphasizing the valentine motif, a lace-trimmed red valentine outlined with white camellias and azaleas, centered the tea table. Camellias floated in the punch bowl and were used with other flowers to decorate the rooms.

Thirty members attended this meeting.

Shrove Tuesday Pancake Day Feb. 26

Pancake Day on Shrove Tuesday is an annual affair for St. Margaret's Auxiliary of the Church of the Redeemer. This year it falls on February 26 and will be held at the Episcopal Parish House from 9 A.M. to 2 P.M. For 75c per person, one will be served half grapefruit, sausage, coffee and as many pancakes with maple syrup as he can eat.

Mrs. Walter Betts is the chairman of the function and plans are being completed to make it one of the most successful pancake days that ever has been given.

J. O. Y. Class Meeting

The J.O.Y. Class of the First Methodist Church met at the home of Mrs. T. H. Maxwell on Thursday evening, Feb. 14.

A portion of the evening was spent in singing hymns, in Scripture reading, and prayers for the revival.

Twenty-three were present.

After the business session, the hostess served cake and orange juice.

In the Washington merry-go-round it is time that we have a lot more pruning and a little less grafting.

Juniata Alumni Hold Fla. Reunion

The fourth annual dinner meeting of the Florida alumni association of Juniata College of Huntingdon, Pennsylvania, was held at the Jacaranda Hotel in Avon Park on February 14, 7:30 P.M. There were 53 alumni and friends of the college present for this delicious turkey dinner served in the hotel dining room.

The Rev. A. B. Replogle presided as master ceremonies in the absence of the Rev. H. B. Heisey of Sebring, retiring alumni president. During the dinner, records made by the college choir on the college's 75th anniversary were played.

At the business meeting, the Rev. Replogle of Winter Haven was elected president for the year 1952-53. J. Kennard Johnson of Miami was elected vice president, and Robert J. Barben of Avon Park was elected secretary.

The speaker for the evening was the president of the college, Dr. Calbert N. Ellis. He told the alumni of the new physical education building which was completed recently and also of the addition of a new dining hall. He stated that Juniata College is vitally interested in young people and that the college is striving to instill in its students the basic ideals which are traditional in this country, but which are lacking at the present in many walks of life.

The meeting was concluded with the showing of colored slides by Dr. Norman J. Brumbaugh.

Hibiscus Circle Meeting

Mrs. Milton Stokey was hostess to the hibiscus Circle of the Garden Club at the Florida Power customers' room Thursday afternoon, Feb. 14.

The schedule for the coming flower show was reviewed.

Mrs. D. T. Sellars of Wauchula, led an interesting discussion on flower arrangement designs. Mrs. Sellars was accompanied to Avon Park by Mrs. M. C. Kayton, president of the Wauchula Garden Club.

At the close o fthe meeting, the hostess served refreshments.

Twenty persons were present, including three guests — Mrs. Eugene Hitt of Clinton, S.C., Mrs. R. B. Patton of Carthage, South Dakota, and Mrs. W. G. Connor of Sycamore, Ill.

Ames Circle Gives Shower for Member

Ames Circle, W.S.C.S., of the First Methodist Church, met for its regular Tuesday meeting, February 12, at the home of Mrs. I. H. Ford. Thirteen members and two visitors attended.

The president, Helen DeShong, called the meeting to order, with the group repeating the Lord's Prayer. After a short business session, Mrs. George Kelsey gave the devotional.

During the social hour, a surprise stork shower was given for Mrs. DeShong. The gifts, placed in a doll's bed, were presented by two children, Scarlet Cleveland and Sandra Kelsey, who sang "Rock-A-Bye, Baby". After Mrs. DeShong had opened her many useful gifts, the hostess served refreshments.

Bertha Smith Circle Meeting

The Bertha Smith Circle, W.M.U., of the First Baptist Church held its regular meeting at the home of Mrs. Ed Sharpe last Tuesday night. Mrs. R. T. Delaney was co-hostess.

The opening prayer was led by Mrs. Willis Robinson, who also taught the Bible lesson in the absence of the teacher, Mrs. S. J. Pendleton.

Refreshments of strawberry shortcake, candy and Cokes were served.

Present were: Mrs. Ed Sharpe, Mrs. Glenn Leverette, Mrs. Willis Robinson, Mrs. H. H. Rhiner, Mrs. Harmon Atkins, Mrs. Leamon Kelly, Mrs. Kelley McClure, Mrs. Wendell Smith, Mrs. R. T. Delaney, Mrs. John D. Turner, Mrs. Bessie Hall, Mrs. R. C. Adams, Mrs. Carl McWilliams, and one guest, Mrs. Floyd Wells.

Woman's Golf Association

The Women's Golfing Association of the Avon Park Country Club met for its regular monthly covered-dish luncheon and meeting last Tuesday at the home of Mrs. Bill Sachsenmaier.

New officers elected for coming year were: president, Mrs. J. C. Wright; vice president, Mrs. R. R. Porterfield; secretary-treasurer, Mrs. C. E. Lanier.

Of all people who talk behind one's back, those who choose a theatre for it are by far the most irritating.

—See you in CHURCH Sunday—

Sebring Invites You To Flower Show

A cordial invitation is extended to everyone in Avon Park who is interested in flowers at their loveliest, to visit the annual Spring Flower Show, sponsored by the Sebring Garden Club, to be held Thursday and Friday, Feb. 28-29 at the Federated Clubs Building. Hours are from 3 P.M. to 10 P.M., on Thursday, and from 11 A.M. to 9 P.M., on Friday.

The theme "Happy Hours With Flowers" will be stressed in all divisions and classes, when the Federated Clubs Building will be transformed into a veritable flower garden of color and beauty.

Division I, Horticultural classes, will feature cut flowers including annuals, biennials and perennials, best three stems of one color; best one stalk; bulbs, tubers, corms rhizones, best one stem of one color; flowering trees, shrubs or vines; hibiscus; flowering plants growing, potted, foliage plants growing, cacti, succulents, ferns, palms, and collections.

Division II will be composed of Artistic Arrangements, featuring Hours of Childhood, Hours of Romance, Hours of Toil, Hours With Books, Hours With Music, Vacation Hours, Hours of Travel, Sacred Hours, Hours of Remembrance, and Hours in the New Bride's Home.

Miniatures will stress a true miniature, small arrangement, tables, including Breakfast Table Set For Two, Luncheon at the Beach Club, Guest of Honor Dinner.

Division III will be for men only; Division IV, Special Exhibits; Division V, Special Decorative Feature - Garden; Division VI, hotels and commercial exhibits, and junior department. The Juniors will feature horticultural classes, artistic arrangements and miniatures.

Women of Moose To Meet Monday

Avon Park Chapter 1137, Women of the Moose, will meet Monday, February 25, at 8:00 P.M. at the Moose Lodge. At this meeting, there will be initiation of candidates.

All members are requested to bring a covered dish for the buffet supper which will be served after the meeting.

Fay Taylor Circle Met Tuesday

The Fay Taylor Circle, W.M.U., of the First Baptist Church met at the home of Mrs. T. M. Weekley, Feb. 19, with nine members present.

The chairman called for the reports of the various committees. Mrs. B. F. Martin was elected vice president; Mrs. L. D. McGiboney secretary-treasurer, to serve in Mrs. O'Hern's absence.

After the business session, Mrs. R. H. Lawhon taught the 25th chapter of Acts, and Mrs. R. R. King, Sr., taught the first chapter of the mission study book.

The hostess served lemon crunch pie and coffee to the following ladies: Mrs. L. R. Waters, Mrs. B. F. Martin, Mrs. R. R. King, Sr., Mrs. B. F. Jackson, Mrs. Lena Clements, Mrs. R. H. Lawhon, Mrs. B. F. Camp, Mrs. L. D. McGiboney.

Births

Mr. and Mrs. Brantley Wilson are the parents of a son, John William, born February 14 at Walker Memorial Hospital. Birth weight was 7 pounds 2 ounces.

• • • •

Mr. and Mrs. Max Wild announce the birth of a grandchild to Mr. and Mrs. Henry W. Wild of New Orleans, La. The baby, a girl, was born Wednesday, Feb. 20. Birth weight was 7 pounds.

Keep Away from the Hot Stove—Take Your Family to the

Avon Park Cafe And Dining Room

Sunday Dinner

Chilled Tomato Juice or Home-made Vegetable Soup
Hearts of Lettuce and Sliced Tomatoes with Russian Dressing
Celery, Olives and Sweet Mixed Pickles
Choice of
ROAST TOM TURKEY
with Old-fashioned Dressing and Cranberry Sauce
FRIED SHRIMP OR SCALLOPS
with Tartare Sauce
VEAL CUTLETS a la Parmesan
VEGETABLES
Mashed or French Fried Potatoes
Green Lima Beans
Hot Rolls and Butter Coffee or Iced Tea
Banana Pudding or Ice Cream

Price—$1.00

Also Dinners at 50c, 60c, and 75c
CALL 288 FOR RESERVATIONS
AIR CONDITIONED

Calendar of Events

Pancake Day, Shrove Tuesday, February 26, at Episcopal Parish House from 9 A.M. to 2 P.M.

• • • • •

World Day of Prayer, Friday, February 29, 7:30 P.M., at the Church of the Redeemer (Episcopal).

• • • • •

Spring Flower Show, arranged by Garden Club, at Civic Center (Armory) Thursday, March 6, open 2:00 to 10:00 P.M.

It's Easy When You Know How

Can you take two bent branches and one tall one and add a collection of leaves and make an "arrangement" that will carry away a blue ribbon? It can be done and it's easy if you know how. Come to the Flower Show at the Armory on March 6, and see how this is done.

There will also be potted plants and many exotic and rare house plants that you will enjoy. The juniors will have their display as usual, and it is surprising to see the talent displayed by the younger generation.

We will have "miniature displays" this year again. These arrangements should measure no more than three inches each way. If you have never tried to arrange a miniature, try it—the results are exciting.

If you can bring arrangements, or potted plants, they will be welcomed. If you can't, come and enjoy the efforts of other flower lovers.

The Sun very kindly ran our schedule last week and we hope you cut it out for reference. Study it carefully and decide what you have or can get that will fit into one of the classifications. You don't have to have a garden full of posies to select from to make an arrangement. We heard one of the most popular authorities on flower arrangements say, "If you have a dozen roses, discard all but three and you can make a perfect arrangement." So don't be discouraged if you have only a few to select from.

Please bring your arrangements or plants early, so they may be placed in the proper position.

The doors will be open to the public from 2 to 10 P.M., and orange juice will be served. No admission charged, but silver offering will be accepted.

The chairman and co-chairmen for this year follow:

General chairman, Mrs. W. C. Touchton, co-chairman, Mrs. Roy Seims; schedule, Mrs. P. L. Rumpsa, Mrs. C. O. Loelle III; staging, Mrs. J. A. Johnson, Mrs. M. Kirkland; properties, Mrs. C. P. Anderson, Mrs. I. H. Ford; classification, Mrs. W. S. Betts, Mrs. J. W. Zimmerman; horticulture, Mrs. R. H. Stodden, Mrs. L. D. McGiboney; potted plants, Mrs. B. F. Camp, Mrs. R. M. McCabe; entry, Mrs. L. M. Lagoni, Mrs. D. M. Chambers; publicity, Mrs. B. M. Davis, Mrs. Ruby Bass; finance, Mrs. H. B. Donaldson, Mrs. J. L. Wells; judges and awards, Mrs. R. J. Barben, Mrs. M. F. Stokey; hospitality, Mrs. W. D. Dorminey, Miss Verna Heim; junior exhibit, Mrs. Roscoe Bass, Mrs. G. A. Woodward; organization, Mrs. D. Mandia, Mrs. C. R. Ginn; special exhibit, Mrs. W. J. Head. — Contributed

News Of Our Service People

Now stepping out with a military cadence is Margaret E. Rhoden, seaman recruit, WAVES, USN, daughter of Mr. and Mrs. Luther B. Conine of 823 South Fairfield. Miss Rhoden, who attended Avon Park High School, entered the Naval service Jan. 15, 1952. She is undergoing recruit training at the U.S. Naval Training Center, Bainbridge, Md.

• • • •

Doug Fields, U.S. Marines, is now stationed at Camp Pendleton, Ocean Side, Calif., where he expects to stay three or four months.

A lot of husbands are even scared to make a minority report.

The less you have to do with some folks the less you are worse off.

Let Me Ship Your Fruit

High Quality — Low Prices
Juice Oranges - Peck 25c and up
Grapefruit ½ Bushel - 50c
Temple Oranges and Pink Grapefruit now Ripe

W. G. Robinson

Successor to A. W. Forbes
Box 362 - 114 E. Bell
Avon Park, Florida

AVON PARK

Automatic Laundry

"BENDIX"

WE ARE NOW EQUIPPED TO GIVE COMPLETE

Washing & Drying SERVICE

PHONE 382W
5 SOUTH LAKE AVENUE

HARRIS DRY CLEANERS

ARCADIA LAUNDRY

Alterations and Dressmaking

All Cleaning Insured Against Fire and Theft.

Phone 52

9 So. Forest Ave.

STEPHENSON FUNERAL HOME

AVON PARK PHONE 222



Stephenson Service . . . Consider Your Welfare

Stephenson offers the finest and most complete service available in this area.

And, is prepared to meet your needs at a moments notice . . . any time of the day or night.

Should any emergency arise . . . always, consider your welfare first . . . Call Stephenson . . . Serving this section for twenty-five years.

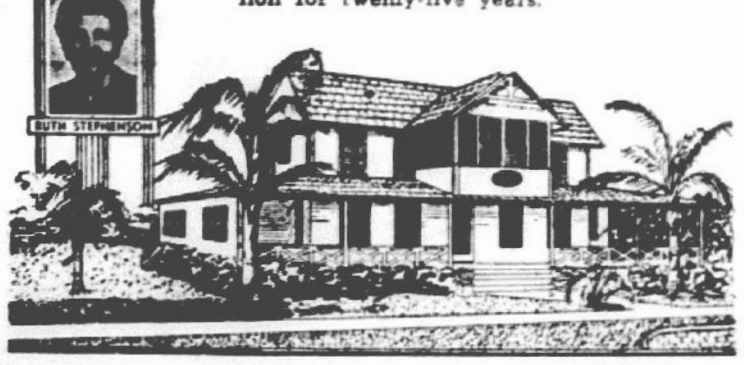

WEEK-END SPECIALS

CITY MARKET

F.R.O.G. FOOD STORES

Trade With Home Folks

12 oz. Peter Pan **Peanut Butter** 35c

3¼ oz. Libby's **Potted Meats** 10c

15 oz. Lykes **Chili** with Beans 36c

8 oz. Dunham's **Coconut** 29c

303 Libby's Golden **C. S. Corn** 2 cans 39c

No. 2 Blue Plate CHOPPED **Spinach** 2 for 31c

24 oz. Dixie Lily **Meal or Grits** 15c

LYKES **PURE LARD, lb.** 17c

5 LBS. PILLSBURY Plain or S.R. **FLOUR** 48c

GRADE "A" LARGE - SHIPPED **EGGS, dozen** 49c

2½ CAN DEL MONTE **PEACHES** 31c

CABBAGE, lb. 3c

LAMB STEW, lb. 45c

WE SELL FRESH KILLED **Hens and Fryers**

Spry Shortening, 3 lbs.	.90
Armour's 16 oz. Beef Stew	.49
My-T-Fine Puddings, 3 pkgs.	.27
Snow's 15 oz. Clam Chowder	.30
Bon Ami Powder, 2 cans	.27
Cashmere Bouquet Soap, 3 reg.	.27
Cashmere Bouquet Soap, 2 bath	.25
Swan Soap, 2 large	.27
Large Cheer	.30
Large Fab	.30
Large Ivory Snow	.27
3 Minute Oats, 2 for	.35
¼ lb. Tetley Tea	.30
French's 1 oz. Vanilla	.33
Chun King Subgum and Noodles, both for	.37

Quantity Rights Reserved

2 for $10

Ladies Spring Dresses

COTTONS — RAYONS — SHEERS

Ward's Dept. Store offers advance styles of the newest, the latest, and the "bestest" dresses they've ever had to sell for $5.95. These dresses were purchased with YOU in mind, direct from our several factory services. Because deliveries came from all at the same time, we are temporarily overstocked on $5.95 dresses. Therefore, we are offering a Special for Friday and Saturday only of two for $10.00. Get yours today — No limit, but no reduction unless you buy two together.

2 for $10

Ricki Reed — Barbette — Fairfield Golfers

WARD'S Dept. Store

THE CENTRAL FLORIDA Exposition

IN ORLANDO
FEB. 25 thru MAR. 1
6 DAYS & NIGHTS
OF SPECTACLE....

See-

★ AGRICULTURAL EXHIBITS
Progressive Central Florida on display! Abundant sub-tropical produce—prize animals—4-H exhibits!

★ STRATES SHOWS
The excitement of the midway—thrill rides—myriad shows!

★ ALL-NEW ICE VOGUES OF '52
Sparkling ice-ballet—Hilarious comedy! A spectacle of speed & beauty

★ AND FIREWORKS, TOO!
The flash of rockets—spine-tingling, exciting color—against the night sky!

THE BIGGEST SHOW OF THE YEAR

YOUR DOLLARS go a LONG WAY when we do your printing

WRIGHT'S PACKAGE STORE
Choice Liquors
Free Delivery
Phone 363



"She handles the cars that are hard to start."

If your car is hard to start, let us help you. It could be one of a number of things, and WE more than likely have the answer handy. We're at your service.
BORDER'S SERVICE STATION
1185 W. Main St., Phone 274-J

Operating 188 units in four states, Winn and Lovett Grocery Company is ranked among the 10 largest food chains in the country.

WORLD FAMOUS
Flamingo Day
FLAMINGO PARADE
Birds are Paraded only once a year
FLAMINGO STAKES
One of America's Foremost Horse Races
SEE YOU AT Hialeah!
SATURDAY, MARCH 1

Duke University Men's Glee Club To Appear In Wauchula



The Duke University Men's Glee Club, nationally famous college singers, will appear in Wauchula Saturday, February 23, on its Silver Anniversary tour. Celebrating its 25th year under Director J. Foster Barnes, front center above, the 44-man group is making the biggest tour of its history. The performance, featuring the most varied program ever given by the Duke singers, will be held at the City Hall Auditorium at 8:15 P.M., under the sponsorship of The Wednesday Musicale, Wauchula.

Methodist Bishops Plan South-Wide Program



CHARLOTTE, N. C.—Three widely-known Southern churchmen, bishops of the Methodist Church's Southeastern Jurisdiction, and here recently to plan aspects of the Centennial Jubilee Year of Methodism in the South, are shown as they met at Duke Mansion, Charlotte, N. C. Left to right are Bishop Paul N. Garber, assigned to Georgia but now serving the Charlotte Area; Bishop Arthur J. Moore, Atlanta, Ga.; Paul R. Kane, Nashville, Tenn.; W. W. Peele, Richmond, and Glenn Frank, Birmingham, Ala. Standing: Bishop Marvin A. Franklin (left), Jackson, Miss., and Clarke J. Hunt, Charlotte.

Bishop Moore is president of the Southeastern Jurisdiction, which includes 15 annual conferences, 2,500,000 members in seven states and is the largest of Methodism's six episcopal areas. He is also president of the church's National Council of Bishops.

"The Methodist Church is moving forward decidedly . . . during the last four years especially in the United States has received more than one million to the present total of 6,600,000, and more than 2,000 new churches have been established," he said.

At their session here the bishops discussed plans for a South-wide evangelistic crusade in 1952, preparations for which will be made at a series of presidents' conferences to be held Feb. 25-28 in Florida, and March 1-30 in Atlanta, Ga.

It was announced that Bishop Moore will give the opening address at the church's Centennial Conference, April 23-May 7 in San Francisco. Centennial of the two main branches of Methodism in the South, the conference will be attended by nearly four years of planning by nearly every four years of planning by nearly four years of planning by nearly four years of planning by nearly



A recent air view of a great Florida industry shows the ultra modern meat packing plant of Lykes Brothers in Tampa. At the lower right is the new canning plant where a line of quality meat products are now being produced. Established more than forty years ago, the Lykes Brothers plant is the largest and most modern in the South and now employs more than 600 workers.

Florida Owned and Florida Operated

Florida owned - Florida operated! That's what is back of the big modern meat packing plant of Lykes Bros., in Tampa. And the story of this immense all-Florida industry, actually goes back nearly a full century - to the "frontier" days of the state

The present worldwide activities of the Lykes organization began in the last century with Dr. H. T. Lykes, whose parents had migrated in 1832 from South Carolina to Florida and had settled near Brooksville, some forty miles north of what is now the city of Tampa. As a young man, Dr. Lykes gave up his practice of medicine to become a pioneer in the infant cattle industry of the state.

Ever growing herds of Dr. Lykes cattle grazed the open range for many years before the seven young Lykes brothers, founders of the present company, actively entered the business. In the early 1880's the Lykes activities expanded from local stock raising into the exportation of cattle to Cuba, where herds had been badly depleted during the Cuban struggle for independence.

The chartering and ownership of steamers and sailing vessels, used to transport this livestock to the island republic, gave Lykes brothers their first experience in ocean shipping which has since led to building the largest ocean freight line in the United States. Lykes Brothers now own or operate on charter approximately 100 ocean going steamships.

The present parent company, Lykes Brothers, Inc., which controls all ranching, meat packing, citrus and shipping interests, was organized by the brothers in Tampa in 1911.

From a small beginning of the meat packing activities, forty years ago, the plant has been expanded until today it is the largest, most complete and modern plant in the entire South, covering some 15 acres of space and employing more than 600 workers every week in the year. The present plant can handle a total of as many as 2,400 hogs and 400 cattle daily. In addition, modern cold storage facilities are provided for more than 2,000,000 pounds of meat, the largest storage capacity East and South of Kansas City and Chicago.

Recently Lykes Bros. added a new branch to the meat packing plant activities, the canning of a quality line of meat products. These include corned beef hash, beef stew, Brunswick stew, chili, beef tripe, Vienna sausage, potted meat and luncheon meat.

These new Lykes products are all prepared in the most modern canning kitchens of the finest quality materials, and are marketed throughout the state of Florida.

Veterans Information

Did you know that the Armed Forces Voluntary Recruitment Act of 1945 provided that persons enlisting or reenlisting in the armed forces between October 6, 1945 and October 5, 1946 may count the entire period of such enlistment or reenlistment as war service for purposes of G.I. Bill benefits, regardless of the date the war was declared officially ended.

Such enlistees, therefore, may substitute the date of their enlistment ended in computing their benefits where that date is later that July 25, 1947.

Dating from the end of the enlistment period, such enlistees will have: (1) ten years in which to use their loan guaranty rights; (2) the full period in which to accrue entitlement for education and training, four years in which to commence training, and nine years to complete it; (3) the full period in which to accrue entitlement for readjustment allowances for unemployment or self-employment, and a maximum of five years from that date for two years from discharge, whichever is earlier) in which to claim them.

If you have a question and/or need assistance contact your local Veterans' Service Officer or write the State Service Office, P. O. Box 1457, St. Petersburg.

A little guy in the citrus industry is rapidly growing up. He's getting ideas and they're beginning to pay off!

He's abandoned his rompers for a big pair of pants — zipper jeans, if you please. He's the Florida Tangerine Cooperative, born less than two years ago.

An aggressive bunch of men who were tired of "economically abandoning" thousands of boxes of the zipper-skinned fruit, banded together and decided to pool ideas. Nothwithstanding the fact they were the only large commercial producers of such fruit in the world, tangerines year after year were anything but conducive to wealth.

Sparked by a dynamo from Seville, resident W. H. McBride, the new cooperative quietly marshalled 65 per cent of the State's tangerine acreage and officially went into business a year ago. There was little fanfare and the incident almost went unnoticed.

But the buying trade soon felt its influence. General Manager Marion J. Young, who now heads the Sealed-Sweet Concentrate Division of the Florida Citrus Exchange, herded quality tangerines into almost every far-off market. Florida tangerines began arriving in such virgin sales spots as Seattle, Vancouver, and even Honolulu. He proved beyond a doubt the tangy fruit could be shipped great distances with practically no spoilage — if shipments were prepared and fruit selected carefully.

Now the up-and-coming group are literally going into the ice cream business. Realizing the sales potential in the ice cream-hungry kid populace, the cooperative developed a puree which will soon appear commercially as tangerine sherbet. They put up a bundle of cash for the experiment and large ice cream manufacturers seem to be realizing that a new flavor bonanza and profit maker is in the offing. Its a big profit item to the grower also, we are told, and returns him $1.75 per box for his fruit.

Tangerine concentrate operations are also being stepped up and the group may open their own plant next season if present plans are carried out. They may be the small boys of the industry, but they're bursting with big ideas!

To Steve Roberts, present general manager, goes a big share of the praise for the cooperative's forward motion this year. He even has the United Merchandising Institute, a branch of the mammouth United Fresh Fruit and Vegetable Association singing the praise of tangerines as a big plus value to consumers and a fat profit item for the trade. United went all-out last month in featuring Florida's "forgotten" fruit, the planting of which only two years ago was considered a mcrilege.

STRAWBERRY FESTIVAL TO OPEN MONDAY

With the largest number of agricultural exhibits in the history of the Annual Exposition, Plant City's Annual Strawberry Festival activities will be launched Monday night, February 25, with the selection of seven young ladies as candidates for Queen of the 1952 Festival.

Tuesday, February 26, will be highlighted by the Annual Parade at 1:00 in the afternoon. It will also be American Legion and Children's Day.

Nathan Mayo, Commissioner of Agriculture, and members of the State Cabinet will be honored guests at a luncheon at Wednesday noon. Thursday night will bring the Annual Coronation Ceremonies at the Festival Grounds.

Saturday will include the exposition with the annual Tourists Get-together at the Festival Grounds.

"TOO LATE TO CLASSIFY"

By Russell Kay

While a lot of folks are cussing Alfred McKethan and his ideas for a super-duper, four-lane highway that will by-pass our cities and move traffic through the state today, a lot of folks will be cussing the dupes who opposed the plan and wishing we hadn't been so stupid, a few years from now.

Unless we exercise a little vision and forget our present day selfish attitude, we are going to wake up a few years from now to find that while we were yelling about highways by-passing some of our cities we have brought on a condition where tourists are by-passing the state.

Today many of our highways are carrying a terrific overburden. U. S. 1 cannot continue to carry all the traffic that will develop in the years to come, and the West Coast is finding that its old roads can't even care for the traffic today. During the Florida State Fair and Gasparilla Carnival cars were lined bumper to bumper from St. Petersburg to Tampa and many visitors never even got across the bridge although they started hours ahead of scheduled events. The highway between Bradenton and Sarasota has been so crowded this winter that it is no pleasure to travel it and visitors do not forget these experiences.

We need not only an express highway on the East Coast, but one through Central Florida and another on the West Coast.

The crazy idea that tourists and visitors should be routed through the center of every town or village in the state is one sure way to fill our tourist trade and disgust visitors.

A super-highway running near but not through a community is far better than the present day highways that require a motorist to crawl mile after mile through speed traps, school zones and stoplights to get where he is going.

The visitor will like you a lot better if you provide him with fast, safe four-lane express highways than he will if you force him to weave his weary way through a lot of communities he is not interested in and comes to thoroughly dislike because of the imposition.

If it is necessary to finance such super-highways by making them toll roads, all right. Folks won't object to the tolls if we give them something for their money. If a few years later we find we can reduce the tolls or remove them altogether, so much the better, but we certainly cannot afford to delay their building much longer and citizens of Florida cannot foot the bill with additional taxes.

A lot of folks accused McKethan of advancing the toll road idea as a means of promoting himself as a candidate for Governor, but Alfred has announced that he is not a candidate and his one ambition is to give his state highways that will safeguard its future and insure its continued growth and development.

I don't know whether you have traveled U.S. 1 this winter or not, but I can tell you from personal experience it is a nightmare. Hundreds of thousands of people travel it daily, most of them with a specific destination in view. If, instead of having to crawl through town after town, they could start from Jacksonville and travel speedily and safely over a superhighway to Daytona, Melbourne, Vero Beach, West Palm Beach, Miami, they would be more glad to pay any reasonable toll and they would have a lot more respect for the communities that gave approval to such a highway that made it possible for them to travel without delay and discomfort.

Another thing, these super-highways should be patrolled exclusively by the Florida State Highway Patrol, even though it called for the employment of additional patrolmen. This would do away with the speed trap and fee officer evil and protect our visitor and home folks alike.

Tourist travel to Florida has steadily increased each year and at the same time our industrial an agricultural development has added increased burdens upon our highway system. Either we are going to have to dig down in our pockets and pay for new superhighways or ask for toll to build and support them, and such highways should have a single purpose - moving traffic - not catering to the selfish interest of any community or section.

Go on ahead and cuss Mr. McKethan if you want to, but I give the boy credit for thinking ahead and trying to do a real job for Florida. Laugh him off and the day will come when you'll wish you hadn't. Believe it or not, Florida is growing up?

The automobile license tag you get this year will have to last all through 1952 and also 1953. A shortage in steel is given as the reason.

The cover on the Feb. 2 issue of Saturday Evening Post is a painting from a scene at the big Bradenton Trailer Park.

Draught Beer
— MUGS or PITCHER —
"Take It Home By The Jug"
Try Our Sandwiches and Short Orders
Open from 8:00 A.M. till 12:00 Midnight
LEWIS
Busy Bee Drive-In
150 E. Main St.

One Week Only
Innerspring Mattress
$26.95
Weekley Cut Price Furniture Company
AVON PARK PHONE 210

NEW LOW PRICES ON
GOODYEAR TIRES
12.95 plus tax size 6.00x16 AND YOUR OLD TIRE
Famous MARATHON Quality by GOODYEAR

See the new . . . MARATHON Super-Cushion
16.95 plus tax size 670 x 15 Liberal Trade-In Allowance
It's here . . . don't miss this chance to get the smooth riding comfort of a Goodyear Super-Cushion tire at this new low price. Come in today and talk trade.
I. H. FORD Motor Company
309 W. MAIN PHONE 115

USE AND READ AVON PARK SUN WANT ADS


Are You Tired of Riding the Range?
What I mean is . . . do you have to stand over your stove while your meals are cooking? Well, if you do . . . why not let me take over this chore?
With automatic temperature controls and a "brain" built into your electric range (the automatic timer-clock) I can take the "cook" out of cooking for you . . . give you more leisure to enjoy life for just a few pennies a day.
See your electrical appliance dealer today!
G. F. WOODHAM, Manager Your "Wired" Friend Reddy Kilowatt
FLORIDA POWER CORPORATION

CLASSIFIED

For Sale

Two Bedroom Home - Nice Location - 1 year old - furnished - $5500.00. $3000.00 down.

Two Bedroom Home near Lake Lotela, has garage apartment, both only $9750.00.

Biggs Real Estate & Insurance
Representing The Travelers
PHONE 68
10 S. Lake Ave.

FOR RENT — Lovely efficiency apartments. Phone 3. No. 11 tfc

FOR RENT — Six-Room House, unfurnished. Also two-room furnished cottage. Minter Hall, So. Ebonia Ave. Phone 270-M. 1tp

FOR SALE while they last. Electric Blankets Universal Dual Control. List Price $54.95. Sale Price $38.44 plus tax. Westinghouse Blanket. List Price $43.95. Sale Price $30.80 plus tax. Westinghouse Electric Sheet. List Price $31.95. Sale Price $19.95. Winter Clearance Sale come and get 'em. Smith Hardware Co. 1tc

HOUSE FOR SALE — Bargain, 2 bedrooms, bathroom, living room, with wood-burning fireplace, kitchen with built-in cupboards, screen-in breezeway, garage and concrete driveway. Walter Will, 321 East Canfield St., Avon Park.

GET YOUR LIVE BAIT at Bull Pup Drive Inn, Frostproof, 25c doz. Or phone us and reserve it, 8172 Frostproof. 1tp.

MAN or WOMAN to take over route of established customers in Avon Park. Full or part time. Weekly profits of $45.00 or more at start possible. No car or other investment necessary. We will help you get started. Write C. R. Ruble, Dept. F-3, The J. R. Watkins Co., Memphis, Tenn. 1tp.

FOR SALE — Plumbing Supplies -Bath Tubs, Lavatories, Comodes, Shower Rods, Kitchen Sinks, Cast Iron Soil Pipe. Let us quote you prices. Smith Hardware Co. 1tc

FOR SALE — Desirable residential lot on Lake Byrd. Four acres, with considerable highway frontage, just across highway, near main entrance Lake Byrd Lodge, suitable for residential or business. Priced to sell. W .L. Shannon, 3219 Marye, Alexandria, La. No. 12 4tc

FOR SALE — Three-Bedroom House near lake. Price very low. Milton Stokey. Phone 59-R. No. 10 tfc.

FOR RENT — Three-Bedroom, Bath, unfurnished House. Phone 3. No. 10 tfc.

TREE-RIPE TEMPLES — Bulk, grove run $1.25 a bu.; packed ready-to-ship $2.25 a bu. Phone orders 314-R or Write G. F. Ward, Box 177, Avon Park. No. 14 2tp

BE INDEPENDENT — Sell Rawleigh Products. Good nearby locality open in Okeechobee County. Write today. Rawleigh's, Dept. FAB-522-D., Memphis, Tenn. 1tp

FOR RENT — Two-bedroom unfurnished spacious house, tiled bath, tub and shower, shade, east, $600.00 yearly. References required. P. O. Box 925, Avon Park. No. 14 2tp

FOR SALE — Two desirable lots near Lake Verona. Mattie W. Tompkins, Phone 39. No. 14 4tc

SUMNER'S RADIATOR Shop. We Specialize in Cleaning and Repairing Radiators. Also new and used Radiators. Phone 274-M, Avon Park, Fla. 37tfc

INCOME TAX PREPARED — Reasonable and Reliable. Call 243 for appointment. Joe Perez. 14 3tp

PAINT YOUR HOUSE REMODEL

Coleman Floor Furnaces, Repairs, Painting, Roofing. Free Estimates—36 Months to pay.

Townsend Sash, Door & Lumber Co.
Phone 125 Avon Park,Fla.

MATTRESSES
Renovated — Refelted — or Made into Innersprings
New Mattresses and Box Springs
Hollywood Beds
Pick Up and Delivery Service
Call or Write
BARTOW MATTRESS FACTORY
P. O. Box 588 —— Phone 8164
Bartow

FOR SALE — Building Supplies-Texaco Roofing Materials, Gold Bond Insl. board and sheet rock. Steel Sash, Metal Lath, Plywood and Masonite. You're paying the bill, let us quote you prices at a saving. Smith Hardware Co. 1tc

IF COST OF LIVING is outgrowing your income, answer this, at once. A few hours weekly, showing Maisonette Frocks, will solve your problem. Write P.O. Box 4141, St. Petersburg. 1tp

30-GAL RANGE BOILER with stand, faucet and fittings. $10.00. Also kerosene sidearm heater, $5.00. 317 E. Cornell St. 1tp

FOR SALE — Electric Refrigerator - Kelvinator. Runs Good, Looks Good. $75.00. Smith Hardware Co. 1tc

FOR SALE — Full-blooded German Shepherd puppies, 6 weeks old. Harry E. Wilt, Phone 50-J, corner of Palmetto and Anoka, Avon Park. No. 15 2tp

FOR SALE — Electric Washing Machines - Horton $25.00 and $45.00. Smith Hardware Co. 1tc

FOR SALE — Coleman Kerosene Automatic Water Heater. Come and make us a price, we might take it. Smith Hardware Co. 1tc

FOR RENT — Furnished cottage, reasonable. Close to town. Mrs. Blanford, 24 So. Michigan. 1tp.

FOR RENT — Furnished cottage, reasonable. Close to town. Mrs. Blanford, 24 So. Michigan. 1tp

FOR SALE — 5-room modern house on half acre of ground. Wired for electric stove, $3,000. O. K. McClure, phone 143, 29 E. State Street. 1tc

Legal Notices

NOTICE TO CREDITORS

Notice is hereby given that the undersigned has been duly appointed and qualified as Executors of the Estate of William Hauptmann, deceased. All heirs, creditors, legatees, distributees, and all other persons having claims or demands against said estate are hereby notified to present them to the County Judge of Highlands County at his office at the Court House, Sebring, Florida, properly sworn to within eight calendar months FROM THE DATE OF THE FIRST PUBLICATION OF THIS NOTICE.

Each claim or demand must be in writing and must state the place of residence and post office address of the claimant and must be sworn to by the claimant, his agent, or his attorney, or the same will become void according to law.

O. H. HAUPTMANN
M. J. THOMPSON
Executors of the Estate of William Hauptmann, deceased
Address Avon Park, Florida
MACFARLANE, FERGUSON, ALLISON & KELLY
Attorneys for Executors
First Publication on Feb. 1, 1952.
Feb. 1-8-15-22 - 4t

NOTICE TO CREDITORS
IN THE COURT OF THE COUNTY JUDGE, HIGHLANDS COUNTY, FLORIDA.
IN PROBATE
In re: Estate of HENRY D. BALE, also known as Henry Davey Bale, Deceased.
To All Creditors and Persons Having Claims or Demands Against Said Estate:

You and each of you are hereby notified and required to present any claims and demands which you, or either of you, may have against the estate of HENRY D. BALE, also known as Henry Davey Bale, deceased, late of the County of Monmouth, State of New Jersey, to the County Judge of Highlands County, Florida, at his office in the court house of said County at Sebring, Florida, within eight calendar months from the time of the first publication of this notice. Each claim or demand shall be in writing, and shall state the place of residence and post office address of the claimant, and shall be sworn to by the claimant, his agent, or his attorney, and any such claim or demand not so filed shall be void.

HENRY ROWLAND BALE
As Domiciliary Personal Representative of the Estate of HENRY D. BALE, also known as Henry Davey Bale, deceased.
Feb. 1-8-15-22-4t

IN THE CIRCUIT COURT TENTH JUDICIAL CIRCUIT IN AND FOR HIGHLANDS COUNTY, FLORIDA
IN CHANCERY
BILL FOR DIVORCE
ALEX PETROSKY, Plaintiff
vs.
MARGARET CRIMPLIN PETROSKY, Defendant
NOTICE TO APPEAR
TO: MARGARET CRIMPLIN PETROSKY

You are hereby notified that a bill for divorce has been filed against you by Alex Petrosky, plaintiff, and you are hereby warned to appear or answer the said bill on or before the 7th day of March, 1952.

WITNESS THE HONORABLE D. O. ROGERS, one of the Judges of said Court, this 7th day of February, 1952.
H. T. Doty, Clerk
By Earl Rich, Deputy Clerk
Feb. 8, 15, 22, 29.

IN THE CIRCUIT COURT TENTH JUDICIAL CIRCUIT IN AND FOR HIGHLANDS COUNTY, FLORIDA
IN CHANCERY
BILL FOR DIVORCE
MIKE CERVONE, Plaintiff
vs.
VICTORIA CERVONE, Defendant
NOTICE TO APPEAR

TO VICTORIA CERVONE, Defendant:

You are hereby notified that a bill for divorce has been filed against you in the above entitled cause, by Mike Cervone, plaintiff, and you are hereby warned to appear to the said bill on or before the 10th day of March, 1952.

WITNESS THE HONORABLE D. O. ROGERS, one of the Judges of said Court, this 14th day of February, 1952.
H. T. Doty, Clerk
By Earl Rich, Deputy Clerk
S. C. Pardee, Jr.
106 South Forest Ave.
Avon Park, Florida
Feb. Feb. 15, 22, 29, Mar. 7.



—First Breath of Spring....
—Spring Colors....
—Spring Fabrics....
FAMOUS NAME BRANDS
—"Teena-Paige"—
—"Betty Hartford"—
—"Pat Perkins"—
—"Betty Barclay"—
—"Teen-Timers"—

ONLY AT

EATON'S

LEGAL NOTICE

NOTICE TO CREDITORS
IN THE COURT OF THE COUNTY JUDGE, HIGHLANDS COUNTY, FLORIDA.
IN PROBATE
In re: Estate of MARY ELEANOR BALE, Deceased.
To All Creditors and Persons Having Claims or Demands Against Said Estate:

You and each of you are hereby notified and required to present any claims and demands which you, or either of you, may have against the estate of MARY ELEANOR BALE, deceased, late of the County of Monmouth, State of New Jersey, to the County Judge of Highlands County, Florida, at his office in the court house of said County at Sebring, Florida, within eight calendar months from the time of the first publication of this notice. Each claim or demand shall be in writing, and shall state the place of residence and post office address of the claimant, and shall be sworn to by the claimant, his agent, or his attorney, and any such claim or demand not so filed shall be void.

HENRY ROWLAND BALE
As Domiciliary Personal Representative of the Estate of HENRY D. BALE, also known as Henry Davey Bale, deceased.
Feb. 1-8-15-22 - 4t

LEGAL NOTICE

IN THE COURT OF THE COUNTY JUDGE IN AND FOR HIGHLANDS COUNTY, STATE OF FLORIDA
IN THE MATTER OF THE ESTATE OF S. COLQUITT PARDEE, DECEASED.

NOTICE TO CREDITORS

All creditors of the estate of S. Colquitt Pardee, deceased, are hereby notified and required to file any claims or demands which they may have against said estate in the office of the County Judge of Highlands County, Florida, in the courthouse at Sebring, Florida, within eight calendar months from the date of the first publication of this notice. Each claim or demand must be in writing and must state the place of residence and post office address of the claimant and must be sworn to by the claimant, his agent, or his attorney, or it will become void according to law.

Dated this 21st day of February, 1952.

HELEN B. PARDEE
Administratrix c. t. a. of the Estate of S. Colquitt Pardee, deceased.
First publication on February 22, 1952.
Feb. 22, March 7, 14, 4t.

Select the Service that selects its men—U. S. Marines.

—See you IN CHURCH Sunday—

Save Money - Read The Ads

NOTICE

I am a candidate for County Judge. When elected, the duties of that office will be attended to by me every working hour of the day in the Court House. Your support will be appreciated.

M. R. McDonald

Peace At Cypress Gardens



CYPRESS GARDENS, FLA.—Lovely Kathy Darlyn holds a prize Peace Rose—one of the many colorful varieties to be found in the Rose Garden at Cypress Gardens.

Courtesy wins Friends
...FOR FLORIDA
...FOR YOU!
ADVERTISING CLUBS OF FLORIDA

Anyone who drinks while driving an automobile is apt to get a cop for a chaser.

The wise man always profits from the mistakes of others and at their expense.

When might makes right the job can never be satisfactory to both parties concerned.

We have often heard the expression, "Talk is cheap," but that was before the Korean Peace Parleys began.

SHOWING THIS WEEK AT YOUR FRIENDLY

FLOYD THEATRES

HILANS THEATRE
AVON PARK, FLA.
PHONE 204

Last Time Today (Friday)
"ELOPEMENT"
with Clifton Webb
and Anne Francis
Cartoon and Sport Short

SATURDAY ONLY
Bill Elliott in
"WYOMING"
2nd Big Feature
"CANYON RAIDERS"
with Whip Wilson
New Serial
"Government Agents vs. Phantom Legion"

SUNDAY and MONDAY
"SEE YOU IN MY DREAM"
starring
Doris Day and Danny Thomas
plus Cartoon . . . News

TUES. and WED.
"FIXED BAYONET"
Richard Basehart and Michael O'Shea
A Good War Show
plus Cartoon

THURSDAY and FRIDAY
"DETECTIVE STORY"
with Kirk Douglas
Eleanor Parker
Plus Cartoon

"It's Show Time To Relax"

SEVON DRIVE-IN
On Highway 27-Phone 412-R
Direction: Floyd Theatres

Open Daily 6:15
Show Starts 6:45
Admission 40c
Children Under 11 Free

Friday, Feb. 22. Last Day
Walt Disney's color hit
"ALICE IN WONDERLAND"
Hit No. 2
"HIT PARADE OF 1951"
also kiddie night
and Cartoon

Saturday, Feb. 23
Double Feature
Johnny Weismuller
"TARZAN AND THE LEOPARD WOMAN"
Hit No. 2
Your cowboy favorite
Johnny Carpter
"RADRAN'S GOLD"
also Cartoon

Sun.-Mon., Feb. 24-25
Big Double Feature
Jon Hall - Maria Montez
"ALI BABA AND THE FORTY THIEVES"
in Technicolor
Hit No. 1
John Wayne - Ella Raines
"TALL IN THE SADDLE"
also cartoon

Tues-Wed., Feb. 26-27
Allen Ladd
"CHICAGO DEADLINE"
Hit No. 2
Nothing like it before on the screen.
"JUNGLE HEAD HUNTERS"
in color
also Cartoon

Thurs.- Fri., Feb. 28-29
Randolph Scott
Robert Mitchum
"CORVETTE K-225"
Hit No. 1
Betty Hutton, Fred Astaire
"LET'S DANCE"
in color
also Cartoon and News

FREE *$100.00* *MOVIES* *DRINKS* *FREE*

Auction Sale
Park Hill Subdivision
Avon Park, Florida
Saturday, February 23, 1952

2:00 P.M. RAIN OR SHINE

Description

90 large residential homesites offered at this sale of not less than 7,500 square feet each, every lot is high and dry and on new streets. It is the intent and purpose of the seller of Park Hill Subdivision to establish a community for the occupancy and pleasure of persons with similar tastes, social standing and cultural interest at a price within reason, and to be sold at this sale within the range of the average pocketbook.

YOUR PRICE IS OUR PRICE

Direction To Property

Park Hill Subdivision is located on State Highway 32 which is the extension of Main Street in Avon Park, only four blocks to the business district, churches and school.

Entertainment

There will be Free Movies for grown ups and children on the property starting at 7 P.M. Wednesday, Thursday, Friday evening, February 20-21 and 22 preceding sale date.

AVON PARK HIGH SCHOOL BAND TO PLAY THURSDAY EVENING

Attend this Sale and Buy these desirable Lots at your Own Price

TERMS REASONABLE
TENT ON PROPERTY IN EVENT OF RAIN
SALE CONDUCTED ON THE PROPERTY BY

Newton C. Smith Land Auction Co., Miami, Fla.

Cooperating Broker: HIGHLANDS REALTY CO., Sebring, Florida., Phone 2581

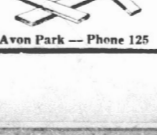

OWN YOUR OWN HOME - - Pay For It Like Rent!
WE CAN ARRANGE FOR CONSTRUCTION LOANS — F. H. A. AND G. I. LOANS
Improvement Loans: Covering Additions, Remodeling, Repairing, Re-Roofing, Painting, etc. Easy Monthly Payments.
TOWNSEND SASH, DOOR & LUMBER COMPANY
Avon Park — Phone 125



Phone 125 — Avon Park

WE WANT ALL THE News OF AVON PARK —PLEASE PHONE 54

AVON PARK SU[N]

YOUR NEWSPAPER
[Th]e Sun is the only paper [p]osting Avon Park 52 [we]eks a year. Your pat[ro]nage will expand opera[tio]n and bring further ben[ef]its to you.

VOLUME XXVII Single Copy 5c AVON PARK, FLORIDA, FRIDAY, FEBRUARY 29, 1952 NUMBER 16

FORT MEADE FLA
ECONOMY BINDERY
C

Big Parade On Monday Opens Fair Week

A full week of activity at the annual Highlands County Fair will get underway with a flourish Monday afternoon at 4:30 when the trombones toot and the drums roll in a big parade from the Atlantic Coastline Depot in Sebring, down Ridgewood Drive to Magnolia, and out to the fairgrounds. But according to V. T. Oxer, President of the Highlands County Fair Association, the parade is only a start. "This is going to be one of the best fairs we've ever had. A great deal of interest has been shown in the preparations for the livestock, school, and commercial exhibits. Everyone in the county should thoroughly enjoy their trip to the fair this year."

Some highlights of this year's activities will be the livestock show on Tuesday afternoon, Tourist Day on Thursday, the livestock auction on Friday afternoon, and the the quadrille on Friday night. The beauty contest, previously announced, will not be held. Plans for a possible amateur contest on Saturday night have not yet been announced. Anyone who can sing, dance, do impersonations, or play a musical instrument, and who would like to enter the contest and compete for the grand prize should get in touch with Hank Wilson at Radio Station WJCM. Auditions will be held at the station every night through next Wednesday, except Sunday, at 7:15 p.m.

Walt Marshall of Sebring, General Chairman of the School Exhibits, said, "The County schools are presenting a combined exhibition this year rather than separate exhibits as in the past. This is in order to better portray what is being done for the education of our youth in an over-all sense." The theme of the exhibits is to be "Our Youth Needs and How They Are Met." The "needs" with which the exhibits will be concerned are:

1. The need to learn to live with other human beings.
2. The need to achieve and maintain sound mental and physical health.
3. The need to learn to live in their natural and scientific environment.
4. The need to learn to think logically and to express themselves clearly.
5. The need to prepare for work, for future education, or for both.
6. The need to learn to use their leisure well.
7. The need to learn to live aesthetically.

Bert Harris, Assistant County Agricultural Agent, who is in charge of the livestock exhibits along with Emory O'Neal has announced that Don Deadwyler of Cornwell will show his grand champion bull and his grand champion heifer — the two animals which won the top awards at the Tri-County Fat Stock Show in Wauchula. The blue ribbon fat steer calf of the Tri-County show will also be exhibited at the Highlands County Fair by its owner Billy Moseley. Oakley Murphy, John K. Roosevelt, and N. B. Jackson, and possibly others will have commercial cattle exhibits.

At the cattle sale on Friday afternoon at one, Peter McCard of Okeechobee will auction some of the fat stock exhibited at the show.

Approximately six hundred dollars will be awarded in prizes in the junior livestock competition on Tuesday afternoon and in the judging and showmanship contests. These competitions are open to ZZ, 4H, FFA, and NFA club members and will be judged individually under the Danish system. Contest rules state that exhibits must have been owned, fitted, and exhibited by the owner for at least 60 days prior to entry in the show.

Competing classes will be as follows: Fat Stock - Class I, under 400 pounds; Class II, 400 to 500 pounds; Class III, 500 to 600 pounds; Class IV, 600 to 800 pounds; Class V, over 800 pounds.

Breeding - Class I, under 12 months; Class II, 13 to 18 months; Class III, 19 to 24 months; Class IV, 25 months and over. Both sexes of all standard beef and dairy cattle will be accepted for entry in these classes.

Dr. G. W. Kirk of the University of Florida Range Cattle Experiment Station at Ona will be the judge of all the above cattle competitions. The Junior Judging Contest will be held Tuesday at 1:30 p.m.; the Official Cattle Judging will be at 3:00 p.m.; and the Showmanship Contest will be at 4:30 p.m.

Mrs. Gregg Maxcy and Mrs. Carol Payne will be in charge of a special hobby exhibit this year, and these two ladies are asking that anyone having an interesting hobby that would be practical to exhibit, please get in touch with them.

J. P. "Dad" Lighthiser is in charge of the commercial exhibits again this year. He says, "Space is going fast. Anyone I haven't managed to see yet who would like to have space at the fair should call me at the Sebring Firehouse."

Sunshine Shows of Tampa will be providing entertainment on the midway, and they have promised the fair association that they will be bringing a larger show with more amusements than last year.

Cattle exhibit tents will be in approximately the same place this year as last — just past the commercial exhibit building, but the other exhibit tent will be erected between Magnolia Avenue and the ball field. The entrance to the ball field parking lot will be at the end of Oak Street.

Directors of the Highlands County Fair Association are M. W. Baker, Sebring; C. B. Carter, Sebring; J. P. Lighthiser, Sebring; Forrest Howard, Sebring; Ray Graddy, Sebring; Bert Harris, Lake Placid; W. W. Harshman, Sebring; N. B. Jackson, Venus; Bob Stokes, Lorida; W. F. Ward, Avon Park; Oakley Murphy, Avon Park; and Emory O'Neil of Lake Placid.

Herbert Todd New President Avon Park Rotary Club

Herb Todd, popular owner of the Jacaranda Drug Co., and former president of the Chamber of Commerce was honored Wednesday by being elected by the board of directors of the Avon Park Rotary Club to fill the President's chair for the coming year of 1952 and '53.

"Army" Armstrong was reelected to serve as secretary-treasurer, a job he has efficently filled for a number of years. Other members elected to the Board are, Marvin Baldwin, Charles Ginn, and Charles Locke. President Bob Gibson will automatically serve as Vice President.

Under the direction of President Bob, Avon Park Rotary has consistently held to a good attendance and much has been accomplished during the past year under his guidance and that of the present board. Members of Rotary look forward with great confidence that the coming year will be a good one for Rotary under the direction of the new president and the new board of directors.

The guest speaker at the Wednesday meeting, George H. Morris, head of the Department of American Culture of Southern College, Lakeland, spoke on "Americanism". Mr. Morris is a very fluent speaker and his talk was well received and appreciated. Visiting Rotarians were: Milton Cutliff and C. S. Tatum of Raleigh, N.C.; H. W. Hopster, Lake Wales; Chas. J. Ruder, Carthage, N.Y.; Jim Massie, Waynesville, N.C.; A. B. Cannon, and Bill Pharis, Frostproof; Henry Teelin, Camden, N.Y.; H. T. Willis, Champaign, Ill.; Morris Todd, Dundalk, Md.



HERBERT TODD

Leslie Collins Chosen Youth Director

A director was chosen for the Youth Center at the meeting of the Avon Park Youth Association last Tuesday night. He is Leslie Collins, now teaching at Lake Placid. He is a local man, a graduate of our high school.

His acceptance has not yet been received, but he had applied for the position, and it is hoped that he will begin his directorship within the next few days.

Everyone is again urged to join the Youth Association. It deserves and needs public support. Yearly dues are $1.00. (If you don't know where to pay for your membership, the society editor of this paper can help you.)

Also, if you are willing to be a volunteer chaperone at the Youth Center, please notify Mrs. M. G. Whitcomb, chaperone chairman.

Various committees were appointed at the Tuesday meeting. A list of these and further information will be published later.

Hi, Nobles!

A big time coming up March 5, with the best bar-b-cue you ever ate, and a show to remember.

Again, through the kindness of Noble Reason Shivers, the Winter Haven Shrine Club has been invited to the stock farm of Noble Demo Mandis, just a few miles west of Avon Park on the Wauchula road.

All nobles who were there last year had a wonderful time and commended Noble Demo Mandis very highly on such a fine barbecue. This year the party will be bigger and better and is expected to surpass all expectations. Can't tell you any more.

Remember the date — Wednesday, March 5, 7:00 p.m. Bring your wife and friends to the farm of Noble Demo Mandis.

If you are a Shriner, wear your fez. Visiting Shriners, Masons and their friends are invited.

One special act is to be performed by Mrs. Mildred Murphy and her trained horse, Red Fez. Nobles Demo Mandis, Walter Mandis, and Reason Shivers, hosts.

Contributed.

Weather Report

By Charles [illegible]
Weather Observer

	H.	L.	R
February 21	76	50	.03
February 22	78	51	
February 23	78	59	.03
February 24	76	62	.28
February 25	63	56	
February 26	79	58	1.46
February 27	73	46	

World Prayer Service Tonight

The observance of the World Day of Prayer, Friday, February 29, will begin in Avon Park at 12:00 o'clock noon when Mrs. D. H. Wolverton will give a half hour recital on the chimes at the Union Congregational Church.

In the evening at 7:30, union service will be held at the Episcopal Church of the Redeemer.

An appropriate program has been arranged by Mrs. Hubert Bussard, general chairman, Mrs. S. O. Norris and Mrs. E. G. Todd, co-chairmen.

The following people are taking part:

Miss Lorene Peoples, leader; Mrs. John [illegible], offering leader; Mrs. A. [illegible], Mrs. F. V. [illegible], Mrs. Tom Johnston, Mrs. Lorene Bryant, Mrs. D. O. Evers, and Miss Jane Maxwell, special singing; Mrs. Clara McCreary, organist; Miss Frances Fisher, Miss Susan Brown, Mrs. James Spencer, and Mrs. Sam McKinzie, ushers.

Throughout the years, the observance of the World Day of Prayer has been growing so steadily that last year it was observed in 104 countries, and in the United States of America, services were held in 17,000 communities.

The great theme of the worship service for this year is "Christ, Our Hope." The public is cordially invited to attend the program.

Lutheran Pastor At Old Union Church

The Rev. August Bernsthal, pastor of the Grace Lutheran Church of Winter Haven, will speak this Sunday evening at 7:30 o'clock in the Union Congregational Church. Dr. Bernsthal will talk on the Lutheran Church, the church of the Protestant Reformation on the continent of Europe and one of the large denominations in this country. He will be the fifth speaker in the American Church series now being presented by outstanding religious leaders. The public is cordially invited to attend and hear this important address.

SCOTT LANDRESS RUNS FOR COUNTY COMMISSIONER

C. Scott Landress, well known resident of Avon Park, having resided here since 1920, announces this week that he is a candidate for the office of County Commissioner from District 5.

Mr. Landress has been in business in District 5 near the "quarters" for a number of years, and has also been driving the school bus for sometime. He has many friends here who have urged him to file for this important office.

LIBRARY SELLING BOOKS FOR ONE DIME EACH

Second-hand books are on sale at the Public Library for ten cents each. The books, both juvenile and adult, are displayed on the porch of the library. They are all old books, but they can give you hours of pleasant reading at an extremely low cost.

The books, for various reasons, are no longer useful to the library. The librarian, Miss Avis J. Slaughter would like to dispose of them before the library is moved to the new building sometime next month.

Red Cross Chairman Explains Campaign

The Highlands County Red Cross Chapter this week announced a 1952 Fund goal of $5845.00 as the minimum amount needed for the chapter's activities during the coming year in this community. Of this, Avon Park's goal is $1500.

The annual fund campaign in Avon Park will begin March 4. George Ammen Jr., local fund chairman, said an organization has been set up to make possible a complete coverage of business and residential districts by volunteer soliciting teams.

He said a major share of the 1952 campaign funds will be needed for basic services your Red Cross gives to members of the Armed Forces, veterans, and their families; disaster preparation and relief; support of the organization's blood program; and the tremendous training program in the fields of first aid, water safety, home care of the sick, and baby care.

"Most of these programs," Ammen commented, "cannot be said to have community boundaries. They represent neighborly services that often reach far beyond the confines of this community, especially activities related to the Armed Forces and disaster relief.

For instant, citizens of this community may be proud of the assistance they gave, through the local Red Cross, to the victims of the four-state Midwestern flood last summer. Their contributions helped make possible an expenditure of nearly $14,000,000 in behalf of 21,000 flood-swept families."

The increased strength of the military forces means a proportional step-up in the budget requirement for your Red Cross services to armed forces personnel. These services include financial aid, reporting of emergency reports, handling emergency communications, assistance in applying for government benefit, helping with recreational programs in military hospitals, offering guidance and consultation to men with personal or family problems.

Your Red Cross maintains a staff of 2400 experienced workers in this country and overseas to aid military personnel.

However, only 6 per cent of the national funds are budgeted for salaries for these workers. And in all the history of the American Red Cross only two presidents have taken the salary set aside for them.

"The foundation of your Red Cross," Ammen remarked, "is friendly neighborliness whether through volunteers serving neighbors in their community, the entire nation coming to the aid of a stricken community, or the nations of the world joining together in the spirit of good neighborliness to serve humanity. Your Red Cross embodies all these, and its services reach around the world. It is not an organization apart. Our Red Cross here is made up of people here; it is as good or as bad as we make it. The support of every citizen is needed in your Red Cross."

See A Wedding Without Women

They say it will be very funny. What? Why, the "Womanless Wedding." Yes, of course there'll be a bride. You don't see how, if there are no women?

To learn how it can be done, attend the "Womanless Wedding" Thursday, March 6, 8:00 p.m., at the high school auditorium. The comedy skit will be presented by the Young Adult class of the First Methodist Church.

There will be no admission charge, but a free will offering will be taken. Proceeds go to furnishing the Sunday school classroom.

Purdue University Offers Scholarship

Our Avon Park High School band students have been nationally recognized as outstanding. The latest proof of this is the recent offer of a music scholarship by Purdue University, Indiana, to Jane Suggs, flutist. Miss Suggs, who will graduate this June, has also received an offer from the University of Miami.

The offer made to Miss Suggs is one of several made to senior band students, since this graduating group is noted for fine musicianship.

Answer Parking Meter Summons or Be Arrested

The Avon Park City Council met in regular session Monday night with all members present with the exception of W. C. Thomas. Following are a few of the more important subjects discussed during the meeting:

A discussion of parking meter violations was held. The Council requested that warrants be issued for all who have failed to obey traffic court summons.

Bill Power, County Sanitarian, appeared before the council and called attention to the present provisions of city law as pertaining to dogs. He made certain recommendations for better control. He also called attention to a recent increase in the number of flies and stated that it had been determined that most of these flies were coming from privies in the colored quarters. He made a strong plea for a city ordinance requiring flush toilets, stating that this had been done in Sebring about three years ago. The City Attorney was instructed by the Council to prepare such an ordinance for their examination.

Motion by Councilman Sparks, seconded by Councilman Smith to donate $10.00 to the Heart Fund. Carried unanimously.

City Clerk was authorized to execute contract with the Merchant Agency for service on Merchant Calculator owned by the City.

The City Clerk was requested to write the Seaboard Airline Railroad calling their attention to the rough crossing at Main St.

Motion by Councilman Kirkland, seconded by Councilman Sparks to purchase one Harger Breath Test for Alcohol commonly known as the "Drunkometer". Motion carried unanimously.

The City Clerk was instructed to collect a license fee of $25.00 from Newton C. Smith for a Real Estate Broker's License.

The City Clerk was instructed to increase the Fire Insurance on the Winter Guest Club from $1500 to $6000.

Motion by Councilman Sparks, seconded by Councilman Smith to install a fire hydrant at the corner of South Fairfield and E. Castle Street. Motion carried unanimously.

Motion by Councilman Kirkland, seconded by Councilman Smith to install a street light at West Winthrop St. and North Rest Ave. Motion carried unanimously.

President Rush appointed a committee composed of Councilman Smith, Thomas and Rush to make arrangements for the April meeting of the Ridge League of Municipalities which will be held in Avon Park.

A discussion of the street resurfacing program now in progress was held. The City Clerk informed the Council that 4,072 feet of city streets had already been resurfaced with ten cars of Amiesite. It was decided by the Council that a test surfacing would be made with Amiesite over clay at the intersection of S. Verona and E. Cornell St. This surfacing would be inspected and observed before additional work was undertaken.

Motion by Councilman Kirkland, seconded by Councilman Sparks to pay the expenses of a delegation from the City Council to Tallahassee in regards to the State Alcoholic Hospital and State Roads within the city limits of Avon Park. Carried unanimously.

Motion by Councilman Smith, seconded by Councilman Sparks to donate $100.00 for the Maintenance of Recreational Facilities Fund to the Avon Park ball club of the Orange Belt League.

Motion carried unanimously.

APHS Band Concert Sunday Afternoon

A concert will be given by the Avon Park High School Band at the high school auditorium Sunday afternoon at 3:15 o'clock.

The band's director, Gene Gorman announces that a very fine program has been arranged.

In addition to the band numbers, Mr. Gorman will also present the soloists who will take part in the forthcoming district music contest.

The concert, of course, is open to the public. There is no admission charge.

—See you IN CHURCH Sunday—

C.A.P. Cadets Visit MacDill Field

Twenty-five Civil Air Patrol Cadets from Sebring and Avon Park made an inspection trip to MacDill Air Force Base, Tampa, last Saturday, February 23. The Cadets were guided on the tour by Lt. Eugene Reeves, USAF, who is on detached service from MacDill to the Avon Park Bombing Range.

Lt. Reeves won the admiration of the Cadets with the well-planned tour. From the time the Air Force bus met the Cadets at 9:30 a.m. at the gate until it discharged them at 1 p.m., every minute was scheduled. The Cadets were first taken to the flight line where careful inspections were made of the Boeing Flying Tanker, a bomber especially adapted for refueling of other aircraft in mid-air; the B-29 and B-50 bombers; and Grumman Amphibians used for Air-Sea Resuce Service. Probably the biggest thrill of the trip came when the Cadets watched several of the new jet B-47 light bombers take off, followed by a F-86 Sabrejet.

Following a bus tour of the base, taking in the hangar area, housing area and hospital area, the Cadets were fed at an Air Force Mess Hall.

Upon leaving the base, another stop was made at Tampa International Airport where the Cadets inspected the facilities of the Weather Bureau and CAA Communications Station. Here the meteorologist in charge explained the gathering and plotting of weather data and showed the Cadets a weather map of the U.S. that had just been completed. The meteorologist explained the "warm front" that was then lying just north of Tampa and predicted rain before the Cadets returned home. In fact he showed them several rain squalls on the radarscope that were then about 30 miles away.

Cadets from Avon Park making the trip were: Louis Lagoni, Franklin Welch, Glenn Welch, Billy Jones, Tom Maxwell, Ronald Thompson, Darryl Edwards, Albert Sims, Asbury Rogers, Tommy Moore, Ben Harvey, Bruce Osteen, James Logan, Dewitt Story, Sally Thorp, and Bobby Collins.

Assisting Lt. Reeves on the trip were CAP members Wallace Piety, Donald Todd, and Franklyn Ward.

Red Cross Fund Local Workers

The Red Cross fund campaign will open in Avon Park and Sebring on Tuesday, March 4.

A preliminary meeting of local fund workers was held Tuesday evening, February 26, at 7:30, in the customer's lounge of the Florida Power Corp. T. B. Griffiths of Sebring spoke on his contact with the American Red Cross.

The campaign will open with a kick-off breakfast for all Red Cross Fund workers at 9:00 a.m. March 4, in Wesley Hall, First Methodist Church.

George Ammen Jr., is general fund chairman for Avon Park. Other chairmen and zone workers are listed below:

R. E. Mayseck, business chairman, with C. A. Sargent, J. W. Fisher, and Herbert Todd as zone workers.

Francis LaFlam, industrial chairman, with zone workers John Giddens Jr., Richard Landress, and John P. Garber Jr.

Miss Velma Weeks and Miss Verna Heim, residential co-chairmen.

South side residential zone workers; Mrs. Bobby Harden, Mrs. H. [illegible], Mrs. Franklyn Ward, Mrs. Bill Trowbridge, Mrs. R. P. D[illegible], Mrs. James Spencer, Mrs. Walter Mandis, Mrs. Durden, Mrs. Milton Stokey, and Mrs. Murray Whitehurst.

North side residential zone workers: Mrs. J. Paul Garber Sr., Mrs. Dot Martin, Mrs. Virginia Freer, Mrs. W. R. England, Mrs. H. N. Bovard, Mrs. Cora Wray, Mrs. R. A. Gerrard, Mrs. H. W. Coleman, Mrs. A. C. Wester, Mrs. Donna McClelland, Mrs. Singleton.

Chairman for the Colored Quarters is Queen Ester Coward, with workers Annie Mae Tyler, Winifred E. Hair, Alberta Jones, Pearl Crosby.

Thrilling Messages at The Big Tent

On Sunday, March 2, 7:30 p.m. a thrilling message of hope for everyone will be presented at the Big Tent, North Florida Avenue and the Mall, in Avon Park. The subject will be, "The Coming Warless World! Where Peace Will Reign From Shore To Shore." Every citizen will be wealthy, healthy, and happy. In this message, the remarkable discovery of the planet where the saved of all nations will spend eternity, will be revealed.

As an added feature at this meeting, Mr. H. C. Ray will play the large Marimba. The beautiful and melodious music will thrill the hearts of those who hear it.

There will be a program at the Big Tent every Sunday, Wednesday, Thursday, and Friday. The subject Wednesday, March 5 will be: "The Book With Forty Authors". In this unusual book is the priceless secret of personal peace and power. Then on Thursday, March 6, "Your Key To Answered Prayer", will be the subject presented. Almost everyone prays, yet why is it that some people's prayers seem seldom to be answered?

In this concluding program for the week, on Friday, March 7, Mr. Young, Chaplain of Walker Memorial Sanitarium and Hospital, will speak on the subject, "God's Mysterious Handwriting In The Sky, What Does It Mean To You?" The public is cordially invited to every program.

Edwin Carter Asks Release From School

Edwin Carter, athletic director of the Avon Park schools, has asked the Highlands County school board to release him from his contract in mid-March, it was learned recently.

Favorable action is expected from the board.

Carter, in his ninth year as a faculty member here has accepted a position with General Mills but in what capacity was not immediately learned. Since coming here from Fort Meade, Carter has turned out one Ridge Conference championship basketball team, five conference diamond champs, one state high school baseball championship team and two runners up for the state baseball title.

In addition he led the Avon Park American Legion junior nine to one state championship.

It seems probable that Mr. Carter and his family will move from Avon Park, but the time and location of their new home is not yet knows.

His wife, Mrs. Eunice Carter, is speech correctionist for all Highlands County schools except that in Avon Park. No information has been obtained as to whether she will ask to be relieved from her contract or intends to finish the school year.

Passenger cars more than 25 years old are considered "antiques" and exempt from price controls but all others are subject to OPS ceiling price regulations.

THE AVON PARK SUN

(A JOHN H. PERRY NEWSPAPER)
Established 1919, at Avon Park, Florida

Published Fridays at Avon Park, Florida

OFFICE: B-26 Building — Telephone 54

Entered as Second Class Mail in the Post Office at Avon Park, Fla.

Arthur S. Kinney — Managing Editor

$2.00 PER YEAR IN ADVANCE — OUTSIDE COUNTY $2.50

THE RED-HEADED WOODPECKER

By The Bird Women

Some months ago we wrote about the beautiful ivory-billed woodpeckers and the pileated, which are so often mistaken for each other — that is, they were before the ivory bills came so near to extinction.

There are a great many species of woodpeckers. Some in the West have white heads. But the red-head is considered the most striking of the entire species of woodpeckers.

This woodpecker is getting rare, as it is so colorful that it has always been such a good target for boys with guns and slingshots. It is protected by federal and state laws, as it is so helpful to our trees.

But with the forest being cut down, the woodpeckers of all kinds have suffered. For some years, the woodpecker was considered harmful to trees by boring holes in them, but it was later agreed that although they occasionally bored holes in live trees, they did not harm them. In so many localities in the North, the starling has become so numerous that it drives the woodpeckers from their homes and even forces them to leave the locality altogether.

Then the woodpecker flies low across the highways and the present-day swift cars have taken a heavy toll of them.

The woodpecker uses the hole it bores in a tree or telephone pole as a nest and what few chips fall inside as they drill are used for a place to deposit their eggs.

Here is another instance that makes us pause and realize what a wonderful creator planned the habits of each species so perfectly.

The fragile eggs of a great many birds would be crushed in this sort of environment, but not so the eggs of the woodpecker. Their shells are heavy enough to withstand the kind of crude, rough nests they are intended to occupy and they hatch after 14 days incubation, and are just as happy and contented as the fledglings of the oriole in its fancy woven basket which it's mother has woven for her nest.

The red-headed woodpecker is very fond of acorns and beechnuts, as well as the insects, grubs, and ants it hunts so diligently. And like some other birds (as the jay), it will hide the nuts in cracks and crevices of trees for future food.

A great many red heads migrate to Florida, coming in November and remaining until April, and so spend about half of their lives with us. Some do not migrate even as far north as Canada.

The red head takes kindly to nesting boxes, although it whittles chips from the inside of the box as is its method for nesting.

Do you remember the story in one of our old readers about the selfish woman being turned into a bird because she refused to give St. Peter some of her cakes when he walked about the earth preaching? Of course, it is just legend.

"So, he said, you are far too selfish
To live in human form
And have both food and shelter
And fire to keep you warm.
So up she went through the chimney.
Never speaking a word —
And out of the top flew a woodpecker,
For she was changed to a bird.
She had a scarlet cap on her head
And that was left the same,
But all the rest of her clothes were burned
Black as the coal in a flame.

* * * *

You may not be changed to a bird
Though you live as selfishly as you can,
But you will be changed to a smaller thing—
A mean and selfish man."

U.F. DEAN CLAIMS NEED FOR MORE ENGINEERS

Gainesville — The University of Florida's Dean of the College of Engineering claims this country is not educating a sufficient number of engineers to supply the country's needs.

Speaking at a recent dinner meeting on campus, Dean Joseph Weil warned that Russia is educating far more men in this field than the U.S., and he says, "Many feel that in years to come we will pay a terrible price for our shortsightedness in this regard."

Dean Weil reported that in 1950 there were 52,000 men graduated from engineering schools, while last year the figure was 38,000. The expected figure is 26,000 graduates this year, and only 17,000 in 1954.

Winter Guest Club News

Louie Reisner, Scribe

Washington's birthday was appropriately observed at the Club House by a program presented under the supervision of Mrs. Ella Gruber Chairman of Entertainment Committee for February. One of the highlights of the evening was a very excellent talk by Mrs. Haas on "Little Known Facts About George Washington."

The annual business meeting and election of directors for 1952-53 was held Monday Evening with a very large crowd attending. The president Mrs. Oppy presided. Reports of accomplishments under their stewardship were given by Mrs. Beall, Secretary and Mr. Pipher, Treasurer. Their reports were accepted and adopted as read. Mrs. Beall reported the growth of the club in membership with 530 full term members and 114 short term members. This is about 150 more than last season. The club house, the kitchen, the grounds and the shuffle courts have been kept in A1 condition at all times by committees headed by Mrs. Kelly, Mrs. Peter, Mr. Wyman and Mr. Lane.

A new electric stove for the kitchen, 50 new chairs, 50 hymnals and 50 social song books have been purchased by the directors.

Mr. Pipher in the Treasurer's report broke down the disbursements into several headings such as dances, eats, and the above named new purchases. A nice balance will be left in the treasury to begin the new year April 1st.

The result of the election of directors is as follows.

Dr. Frances Bayley, James Oppy, Harry Gibson, Asia Mitten, Charles Lehman, Yvonne Beall, Wallace Wyman, Harvey Heath, Walter Walker, George Mills, Edward Patten.

An improvement to the Shuffle Courts was accomplished on Monday by the erection of a wider arbor, which will give needed protection from the sun to the players at that end of the courts. The lumber and other material used was furnished by the city and the work done by club members under the supervision of Mr. Wilbur Smith and Mr. Wyman. Those helping were Beckwith, Peter, Stonemetz, Patten and Fenstermaker.

Feb. 21st Mr. and Mrs. Harvey Heath attended the Business Conference held under the auspices of Webber College in Babson Park. Among the speakers were Dr. Spangenberg and Roger Babson.

The grand finale of the February entertainments under Mrs. Ella Gruber chairman, was a minstrel show Tuesday evening presented to a full house. Those participating were Mrs. Gruber, Intertocutor, Mr. and Mrs. Frank Lane, Mr. and Mrs. John Newhouse, Mrs. Bonner, Mrs. Lehman, Mr. Glenn, Mrs. Hayes, Mr. McBride. The entire program was enthusiastically received by a full house. Mr. Gibson's rendition, with choral accompaniment was one of the high points of the entertainment.

More and Better Milk for Florida

More and better milk for Florida consumers has resulted from teamwork among dairy interests and related agencies, a University of Florida dairy husbandman and a Chief Dairy Supervisor of the State reported in a recent article.

R. B. Becker, dairy husbandman, and John M. Scott, chief dairy supervisor, say this teamwork has provided disease control, herd improvement and improvement of feed and pasturage, to mention just a few of the results.

"Many of Florida's visitors, who know good milk, have commented on the exceptionally high quality that is available generally over the State," they write in the latest issue of "Economic Leaflets", monthly publication of the University's Bureau of Economic and Business research.

Among other facts reported in the leaflet entitled "The Dairy Industry in Florida", Becker and Scott say that dairy farms in Florida numbered 1,153 in January, 1951 (latest figures available), and that at the present time dairying ranks third among sources of farm cash income from agricultural products.

About 28,000 workers are employed in dairying, in addition to many part-time helpers.

Advertising is not bragging. It is merely a device to show buyers where they can get more for their money.

Place An Exhibit In Spring Flower Show

When the Japanese arranged flowers, they kept three things in mind — heaven, earth, and man. A great many of our flower arrangements follow the same line. When you come to the Armory on March 6, notice how many arrangements exemplify this theory. If you are not familiar with it, ask one of the hostesses or any club member.

We hope you are studying the schedule which was printed in the Sun to decide with just which classification your arrangement will comply. But don't be confused by the long list of sections, divisions and classifications. Just select what material is available and arrange it. The classification committee will place it for you.

Everyone is invited to display, and everyone is urged to come and enjoy "Florida Revealed in Flowers", which is our theme for this year.

We are showing horticulture, potted plants, and shrubs, as well as flower arrangements. The children will also have their display as usual.

And don't forget the miniatures, which must not be more than three inches by three inches. The lines are the same as those of larger arrangements, but the fascinating part of the work is taking you back to childhood when you took a few wild flowers and put them in a holder in your "playhouse."

The Armory will be open from 8:00 a.m. to 10 a.m. Thursday, March 6, to receive the arrangements; then will be closed until 2 p.m. to give the judges opportunity to make the awards.

The Armory will then be open from 2 p.m. until 10 p.m. for you to view the displays.

The committee for the show would appreciate having the potted plants and other non-perishable exhibits entered on Wednesday, March 5. To receive them, the entry committee will be at the Chamber of Commerce office on that day from 9:00 a.m. until noon, and will be at the Armory the same afternoon from 2:00 until 5:30.

Advance registration of all entries will also be appreciated, since it will make arranging the show much easier. Registration of your entries — as plants, ornamentals, blooming flowers, or arrangements — should be made at the Chamber of Commerce office on Monday, March 3, from 10:00 a.m. to 5:30 p.m. However, non-registered entries will be accepted later. But please help by registering if you possibly can.

During the time when the show is open to the public, orange juice will be served. No admission will be charged, but an offering will be accepted at the door.

Come and bring your friends.

Publicity Committee
Spring Flower Show

Sebring Christian Science Church Dedicated Sunday

Christian Scientists in Sebring dedicated their attractive new church building on the corner of Pomegranite and Franklin streets last Sunday, Feb. 29. G. C. Daly of Avon Park is the First Reader.

The first Christian Scientists in Sebring began holding meetings in the Masonic Hall during the winter of 1925-26, three years later moving to the Woman's Club building.

A fund was started early so that a proper building site could be purchased. When a little over $1,000 had accumulated the sum was lost through the bank failure and a fresh start had to be made.

The Sebring Christian Scientists were organized and recognized as a Society, a branch of the First Church of Christ Scientist, in Boston, in 1936. Prior to this time, they acquired what seemed a desirable location, but due to war-time restrictions, were unable to build. This delay, however, proved beneficial, as they disposed of the site and purchased the present location.

Building was started in February, 1950, and completed in September, 1950, the first service being held Sunday morning, September 17.

Christian Science churches are dedicated only when free from debt.

CLASSIFIED
ADS SMALL COST BIG RESULTS

Courtesy wins Friends
...FOR FLORIDA
...FOR YOU!
ADVERTISING CLUBS OF FLORIDA

Statistics Are Revealing

Our public library receives $300.00 from the city government annually. All other monetary support comes from funds raised by the Woman's Club, supplemented by the cost of membership (free to all public school students), and the small amount received from overdue-book fines and rental books. Most of us are familiar with these facts, but newcomers who have been reading about the current drive for the building fund may be interested.

Interesting to all of us is a comparison of public funds received by our library and libraries in nearby towns, as listed in the "Florida Library Directory and Statistics" for 1950-51. Sebring, with a population listed as 5,006 (U.S. Census figures are 4,902, however), gives its library $810 each year. In Wauchula, population 2,872, the library receives $1,000 annually. The library of Winter Haven, population 8,605, receives $3,500. Avon Park is at the end of the parade; with a population of 4,639, Avon Park doesn't give its library as much public money as does Fort Meade (pop. 2,803), which gives $360 each year.

You are reminded that the Public Library Building Fund is not yet complete, and that your donation may be given to the Chamber of Commerce office or to Mrs. E. G. Todd.

Churches of Christ, Scientist

"Christ Jesus" is the subject of the Lesson-Sermon to be read in all Christian Science churches next Sunday. His advent in fulfillment of prophecy, his divine origin, his mighty demonstrations supporting his teachings, and the need for every Christian to follow him, are points that are stressed.

The Golden Text is from Isaiah ((1:1). "There shall come forth a rod out of the stem of Jesse, and a Branch shall grow out of his roots."

Bible passages include the following from I John (4:9). "In this was manifested the love of God toward us, because that God sent his only begotten Son into the world, that we might live through him."

Correlative selections from "Science and Health with Key to the Scriptures" by Mary Baker Eddy include: "His consummate example was for the salvation of us all, but only through doing the works which he did and taught others to do" (p. 51).

—See you IN CHURCH Sunday—

DR. LESLIE ELMO ELLIOTT

Dr. Leslie Elmo Elliott, 74, a resident of Avon Park for three years, died at Walker Memorial Hosptal Saturday evening.

A retired physician, he was a member of the American Medical Society, the California Medical Society, and the Seventh-day Adventist Church.

He is survived by his wife, Mrs. Gladys Elliott; four sons, Norman and Marvin, Avon Park; Richard and Harold, California; two daughters, Helen, of Avon Park, and Mrs. Mildred Euler, of California; one sister, Mrs. Ethyl Benidict, Washington, D.C.

Funeral services were 2:00 p.m. Monday in the chapel of the Stephenson Funeral Home with Elder J. R. Young and Brother H. C. Ray officiating. Interment was in Bougainvillea Cemetery.

Active casketbearers were: James McCarthy, Lawrence Payne, A. R. Tompkins, H. H. Evans, H. M. Baldwin, and James DuVries.

POLL SHOWS EISENHOWER LEADING IN STATE

According to a recent announcement by the Florida Political Survey and Poll, a public opinion poll serves 290 newspapers and has a record of being correct for the past eleven years, says General Eisenhower is leading the presidential race in Florida.

Poll director Joe Abram says that in the first presidential poll of over 50,000 voters General Ike has received 29 per cent of the vote. Senator Taft is running a close second with 26 per cent. Senator Russell of Georgia is leading the Democratic candidates with a 16 per cent return, Governor Byrnes is next with 11 per cent.

President Harry Truman has a 10 per cent vote in this first statewide return and Senator Estes Kefauver picked up a mere seven per cent.

Abrams also announced that over 60 per cent of the voters polled returned their ballots through the mail, with over 49 per cent signing their names to their vote.

Those who spend most of their time talking about other people don't have enough variety in life. One of the missing elements usually being work.

IT IS UNLAWFUL FOR ANY PERSON OR PERSONS TO ENGAGE IN BUSINESS UNDER A FICTITIOUS NAME UNLESS THE NAME IS REGISTERED

The fictitious name statute was recently changed by the 1951 Legislature and the Sun has the necessary forms for proper registration and advertising.

The charge for advertising the notice the necessary four times is $7.

As amended by the 1951 session, the law reads as follows:

"It shall be unlawful for any person or persons, as defined herein, to engage in business as herein defined, under a fictitious name as herein defined, without and unless said fictitious name shall be registered with the clerk of the circuit court of the county where the principal place of business is, which registration shall consist of filing with the clerk aforesaid an affidavit signed by all interested persons, stating under oath the names of all those interested in the business enterprise, the extent of the interest of each, and the fictitious name under which said business is carried on. Said registration may not be made until the person or persons desiring to engage in business under a fictitious name shall have advertised his or their intention to register said fictitious name at least once a week for four (4) consecutive weeks in some newspaper as defined by law in the county where said registration is to be made, and said registration shall not be accepted by the clerk of the circuit court except upon receiving proof of such publication."

Super B&B Markets

Plenty of Free Parking — Air Conditioned

CUDAHY'S PURITAN
PICNICS
SUGAR CURED SMOKED - SMALL LB. 35c

Tasty Shrimp
IN DELICIOUS COCKTAIL SAUCE
4 oz. Glass, ... each.....39c
6 oz. Glass, ... each 49c

21 - 25 COUNT GREEN
SHRIMP
5 Lb. Box IN THREE SECTIONS $3.39
YOU MAY USE ONE-THIRD EACH TIME

Bacon
SLICED — 2 - 8 OZ. PKGS.
REDWOOD 39c
Fancy Western Lb.
WHITE 19c
Cello-Smoked Lb.
SQUARES 29c
Puritan Lb.
SLAB 39c

NuMaid
OLEO
"IT'S TABLE GRADE" LB. 23c

BEECHNUT
COFFEE
Reg. or Drip Lb. Can 81c

ARMOUR ARMEX
SHORTENING
3 Lb. Can 79c

DEL MAIZ GOLDEN CREAM STLYE
CORN
2 No. 303 Cans 31c

DEL MONTE (HALVES)
PEACHES No. 2½ Can 29c

DEL MONTE FRUIT
Cocktail No. 2½ Can 38c

OLD GLORY PORK &
Beans 3 No. 300 Cans 29c

DURKEES SALAD Pt. Jar
Dressing 33c

SCOTT Roll
Towels 19c

RITZ Lb. Box
Crackers 32c

CRACKIN GOOD Lb. Box
Fig Bars 33c

DEL MONTE 14 oz. Bottle
Catsup 19c

DIAMOND 80 ct.
NAPKINS, 2 for 25c

PILLSBURY PANCAKE
Flour
2 20 Oz. Pkgs. 33c

VERMONT MAID 12 oz. Bottle
Syrup 25c

CARNATION 3 Tall Cans
MILK 42c

GARDEN FRESH PRODUCE
GREEN-TOP
CARROTS 2 FOR 15c
YELLOW COOKING
ONIONS 3 LBS. 25c
NEW RED BLISS
POTATOES 10 LBS. 39c
FANCY ICEBERG
LETTUCE 2 FOR 19c
HARD HEAD GREEN
CABBAGE LB 3c

FROZEN FOOD
Southland 12 oz. Pkg.
STRAWBERRIES 35c
Sungstream Green
PEAS, 10 oz. pkg. 19c
Orange or Grapefruit
JUICE, 6 ounce can 10c

JOHN H. MALOY, JR.
Federal Tax Consultant STARTED 1919 NOTARY PUBLIC
INCOME TAXES
Social Security — Withholding — Estimated Declaration
And Other Federal Taxes
Available from February 18 to March 15 - Midnight
At
Office No. 1 East Center St.—Just off Circle—Sebring, Fla.
Dial 6731
Formerly Internal Revenue Officer
Ten Years—Florida Territory

WRIGHT'S PACKAGE STORE
Choice Liquors
Free Delivery
Phone 363

Customers' Corner
Friends . . . he'll lend you his ear!
More than anyone else the store Manager symbolizes A&P — and what A&P service stands for.
He's there to see you get what you want — *and he's there to listen when you have something on your mind.*
If you have a question, a suggestion, even a criticism, he'll be "all ears" — and he'll do his utmost to please you. That's part of his job. When he can help you it's the part he likes the most.
CUSTOMER RELATIONS DEPT.
A&P Food Stores
420 Lexington Ave.,
New York 17, N. Y.

Prices in this Ad Effective Through Saturday March 1st

SUPER RIGHT
Hard Corn Fed Fresh Pork
Boston Butts
Whole or Half — Per Lb. 39c

Quick Frozen Boneless
Red Perch FILLETS — Per Lb. 29c

Mild and Mellow EIGHT O'CLOCK COFFEE
LB. BAG 77c
BAG 3 LB. 2.25

GOLDEN RIPE FIRM
Bananas 3 LBS. 29c

FLORIDA PASCAL
CELER[illegible] Stalks 19c

[illegible]
Lunch[illegible]**eat** 37c

[illegible] PINT QUART
Salad [illegible] 29c 49c

[illegible]ACARONI AND CHEESE
Kraft [illegible] Per Pkg. 14c

BORDEN'S GLACIER CLUB
Ice Cream Pint Carton 20c

JANE PARKER
Plain - Cinnamon - or Sugared
DONUTS Pkg. of Doz. 19c

Ann Page KETCHUP 14 oz. Bottle 19c

Six Flavors
Sparkle Gelatin Dessert 3 Pkgs. 20c

Breakfast of Champions
WHEATIES REG. SIZE 17c

Gold Medal Flour 5 LBS. 58c
Wesson Oil PINT 33c
MILLION DOLLAR STIR-N-ROLL CONTEST

Paas Easter Egg Colors 15c

Toilet Soap *Palmolive* 3 reg bars 25c
Cashmere *Bouquet* 3 reg. bars 25c
Toilet Soap *Octagon* 4 bar unit 22c
Super Suds Pkg. 28c
Marvelous *Vel* - 30c
Laundry Soap *Octagon* 3 bars 20c
Staley's Cream *Starch* pkg. 14c
Air Purifier *Air Wick* 53c
Staley's *Syrup* 12 oz. 21c
Facial Soap *Woodburys* 4 reg bar deal 26c
Armour's *Beef Stew* 46c
Armour's Corned *Beef Hash* 49c
Armour's *Treet* 12 oz. can 49c
Armour's *Chopped Ham* 56c
Armour's Vienna *Sausage* 21c
Karo Blue Label *Syrup* 24 oz. 32c
Mazola *Oil, qt.* 64c
SWAN *Soap* 3 reg bars 25c
LIFEBUOY 2 bath bars 25c
[illegible] *Soap* 4 oz. bars 30c
LUX *Soap* 2 bath bars 26c

A&P Food Stores
AVON PARK, FLORIDA

This Week In Tallahassee

By J. Kenneth Ballinger
Florida Press Association

Tallahassee — The closing date of March 15 for qualifications for governor may bring no new entries, and thus the field will be limited to three bona fide candidates, Alto Adams and Dan McCarty of Fort Pierce and Brailey Odham of Sanford. All are busily beating the bushes this week, as the first sound wagons swung into operation and ads began to appear in the newspapers. A federal jury convicted Bill Hendrix, Tallahassee Klansman, of sending defamatory matter through the mails. He was sentenced to a year in federal prison on each of three counts, and fined $750. The fine was promptly paid by a bystander in the court, and Judge Dozier A. DeVane freed Hendrix on parole for two years. The conviction was for a misdemeanor, which does not disqualify Hendrix from making the race for governor.

• • • •

Tallahassee — Final arguments in the case of Wallace M. Finlay, publisher of the County Record of Blountstown, against Attorney General Richard W. Ervin and others to test freedom of press and of speech were before Circuit Judge Ira A. Hutchinson at Panama City. The Florida Press Association spokesman declared that the 1951 political campaign expenditure law had gone far beyond constitutional limits of policing the candidates, and had put a muzzle on the press and the public as well. Attorney General Ervin argued that the law was a reasonable use of the state's police power to end corruption among candidates. An additional 15 days was given to file briefs, and an early decision is expected.

• • • •

Tallahassee — Governor Fuller Warren apparently has healed the breach between him and one of his principal supporters, C. V. Griffin of Howey-in-the-Hills. The governor started the auction of the first of a housing colony for Griffin this week. Griffin had broken off relations in 1949, later admitted before the Haley committee that he had no proof of what he charged, and subsequently matters appeared to mend between him and the governor.

• • • •

Tallahassee — Another crisis in the pre-election campaign has passed with word from Attorney General Richard W. Ervin that hill-billy bands are legitimate stage dressing for political speakings. The attorney general ruled that such a campaign aid was permissible, and commented that frequently in his campaign, hill-billy music seemed to interest the audience more than his speeches calling attention to the state's need for his services.

• • • •

Tallahassee — The state road department is expected this week to begin negotiations to buy property east of the state capitol building for a tourist welcome station such as the law authorizes on main ingress roads. The state also may acquire enough land there to put up another badly needed office building. The old Dixie hotel, long ago condemned, a former filling station and several weather-beaten houses of ancient vintage occupy the land.

• • • •

Tallahassee — Comptroller C. M. Gay warned his fellow cabinet members not to deplete the governor's emergency fund too much, leaving some for Governor Warren's successor. The fund, to meet extras in government, has shrunk from $800,000 to $300,000 in less than a year, must last until July, 1953. It ought to take a real emergency from now on to get help from this fund, cabinet members agreed.

• • • •

Tallahassee — The Florida Congress of Parents and Teachers has decided here to build a state headquarters in Orlando, on land donated by that city. With a membership of close to 178,000, the need for a permanent home has long been apparent. Mrs. Edith McBride Cameron is state president.

TWO MORE PROGRAMS AT WEBBER COLLEGE

The Webber College Forum will sponsor this year two additional programs, the first on Wednesday, March 5th, and the concluding one on Wednesday, March 12th. Joy Postle will present "Glamour Birds" of the Everglades on March 5th at 7:45 P.M. at the [illegible] Park Woman's Club auditorium.

"Glamour Birds" is an original act. Five years were spent in studying these long-legged birds. Joy hiked and waded, and climbed trees to snatch intimate sketches of nesting Egrets.

On Wednesday, March 12th, Mr. F. M. O'Byrne of Lake Wales will present a travelogue on Switzerland. The travelogue will be accompanied by gorgeous color slides made by Mr. O'Byrne while on a European trip in the summer of 1950.

Most people think the person with the loudest voice wins the argument.

CHURCH Notices

CHURCH OF CHRIST
(South Forrest Avenue)
Paul E. Tustin, Minister
Sunday Bible Study, 10 A.M.
Preaching 11 A.M. and 7:30.
Wednesday Bible Study, 7:30.
All are welcome to these services.

FIRST ASSEMBY OF GOD CHURCH
Rev. J. W. Watson
Sunday School 9:45 A.M.
Morning Worship 11 A.M.
Evening Worship, 7:30 P.M.
Wed. Prayer Service 7:30 P.M.

FIRST METHODIST CHURCH
S. Lake and Walnut St.
Rev. H. E. Garrett
Church School 9:45 A.M.
Morning Worship 10:55 A.M.
Nursery for babies and small children during Sunday School and Church.
Youth Fellowship at 7:15 P.M.
Evening Worship 7:30 P.M.
Wednesday Prayer Service 7:45 P.M.
Choir Practice following Prayer Service.

FIRST BAPTIST CHURCH
Rev. Robert T. Liner, Pastor.
Sunday School 9:45 A.M.
Morning Worship 10:55 A.M.
Nursery for small children during morning services.
Training Union 6:45.
Evening Worship 8:00.
Wednesday Prayer Service 7:45 P.M.

CHURCH OF GOD
832 S. vernon Ave.
Rev. Roy C. Miller, Pastor.
Sunday School, 10 A.M.
Sunday Morning Worship, 11 A.M.
Sunday Evening Worship, 7:30 P.M.
Tuesday Prayer Service, 7:30 P.M.
Thursday Young People's Service, 7:30 P.M.

CHRISTIAN SCIENCE SOCIETY
Sunday School 9:30 A.M.
Sunday morning service 11 A.M.
Wednesday evening 8 P.M.
Reading room open Monday through Friday from 3:00 to 5:00 P.M., except legal holidays.

LUTHERAN MISSION CHURCH
Services 8:00 A.M. at the Woman's Club building.
Oak street, Sebring.
Pastor, Rev. A. E. Barnthal.
From Grace Lutheran Church, Winter Haven.

UNION CONGREGATIONAL CHURCH
Church St. and N. Forest Ave.
Rev. Herbert Greetz, Pastor.
Mrs. J. Paul Gerber, Choir Director
John P. Gerber, Jr., Sunday School Superintendent.
Sunday School, 9:45 A.M.
Morning Worship, 11:00 A.M.
Nursery for small children during morning service.

CHURCH OF THE REDEEMER (Episcopal)
Corner of Pleasant St. and Verona
The Rev. John Q. Crumbly
Vicar
Sunday Services:
Holy Eucharist 7:30 A.M.
Church School 9:45 A.M.
Morning Service 11:00 Holy Communion on the 1st, 3rd and 5th Sundays
Wednesdays and Holy Days
Morning Prayer 9:45
Holy Communion 10:00

CHURCH OF THE NAZARENE
W. Main St. and Desoto Ave.
Pastor: Rev. J. D. Benson.
Sunday School 9:45 A.M.
Morning Worship 11:00 A.M.
Young and Junior Society 6:30 P.M.
Evangelistic service 7:30 P.M.
Mid-week prayer service Wednesday 7:30 P.M.

SEVENTH-DAY ADVENTIST CHURCH
Chapel at Walker Memorial Sanitarium and Hospital.
J. R. Young, Pastor.
Services:
Morning Sermon.
Sabbath Worship, Saturday 11 A.M. Sabbath School 9:30.
Prayer Meeting, Wednesday, 7:45 P.M.
Public cordially invited to all services.

FLORIDA AVENUE BAPTIST Church
Rev. Lawrence Collins, Pastor.
Sunday School, 9:45 A.M.
Morning Worship, 11 A.M.
Training Union, 6:45 P.M.
Evening Worship, 8 P.M.
Prayer Service Wednesday evening, 8 P.M.

ST. CA[illegible]**S CATHOLIC**
[illegible] SEBRING
[illegible] 11:00 A.M.
[illegible] meets second
[illegible]nth.
[illegible]
[illegible]
[illegible] A.M.
[illegible] 11 A.M.
[illegible] 8 P.M.
[illegible]

Political Announcements

FOR SHERIFF
I hereby announce as a Candidate for re-election to the office of Sheriff in and for Highlands County, subject to the will of the voters in the Democratic Primary, May 6, 1952. Your vote and support earnestly solicited.
Broward Coker

FOR CLERK OF THE CIRCUIT COURT
I announce that I will be a candidate for Clerk of the Circuit Court of Highlands County, subject to the Democratic Primary, May 6, 1952. If elected I will do my utmost to be an efficient, honest and courteous public servant. I earnestly solicit your vote and support.
Forrest Howard

FOR CLERK OF THE CIRCUIT COURT
I hereby announce that I am a candidate for re-election to the office of Clerk of the Circuit Court, subject to the Democratic Primary of May 6, 1952. My election will insure the same efficient and friendly service in the future as you have had in the past. I appreciate very much this job and sincerely hope you will return me to office for another term. Your friend and officer.
H. T. PIETY

FOR SHERIFF
I hereby announce my candidacy for the office of Sheriff of Highlands County, subject to the Democratic Primary of May 6, 1952. If elected, it will be my intention to conduct the office in an efficient manner and fairly and impartially to all. Your vote and support is earnestly solicited.
OAKLEY G. MURPHY

FOR TAX ASSESSOR
I hereby announce as a candidate for re-election to the office of Tax Assessor in and for Highlands County, subject to the Democratic Primary to be held May 6th, 1952. I sincerely solicit your support and if nominated and elected will continue to do the best I can.
P. G. GEARING

FOR SUPERVISOR OF REGISTRATION
I am a candidate for re-election to the office of Supervisor of Registration for Highlands County, in the Democratic Primary, May 6, 1952. I will appreciate your vote and support.
ROLAND X. DROIT

FOR COUNTY COMMISSIONER DIST. 5
I hereby announce my candidacy for the office of County Commissioner from Dist. 5, Highlands County, subject to the Democratic Primary of May 6, 1952. If elected, I promise to conduct the office efficiently, and fairly and impartially to all. Your vote and support will be greatly appreciated.
CARROLL M. PAYNE

FOR COUNTY COMMISSIONER DIST. 5
I hereby announce my candidacy for the office of County Commissioner from Dist. 5, Highlands County, subject to the Democratic Primary of May 6, 1952. Your vote and support will be appreciated.
MORRIS ADAMS

FOR TAX COLLECTOR
I am a candidate for re-election to the office of Tax Collector of Highlands County, subject to the Democratic Primary, May 6, 1952. Your vote and support in my behalf will be greatly appreciated.
COLIN DeSHONG

FOR COUNTY JUDGE
For continued impartial and fair administration in the office and for efficient service to all, vote for and re-elect as your County Judge,
HOWARD LIVINGSTON

FOR STATE REPRESENTATIVE
This is to announce that I am a Candidate for reelection as State Representative for Highlands County, at the Democratic Primary, May 6, 1952. Your vote and support will be sincerely appreciated.
EDNA PEARCE

FOR STATE REPRESENTATIVE
I hereby announce my candidacy for the office of State Representative for Highlands County, subject to the Democratic Primary, May 6, 1952. I will appreciate your vote and support.
O. C. WILKES

FOR COUNTY JUDGE
I am a candidate for County Judge. When elected, the duties of that office will be attended to by me every working hour of the day in the Court House. Your support will be appreciated.
M. R. McDONALD

FOR COUNTY COMMISSIONER DISTRICT 5
I hereby announce that I am a candidate for the office of County Commissioner from District 5, Highlands County, subject to the Democratic Primary, May 6, 1952. I earnestly solicit your vote and support.
ALBERT GARRETT

FOR SCHOOL BOARD
I hereby announce as a candidate for reelection to Highlands County School Board, Member Resident District 4, subject to the Democratic Primary on May 6, 1952. I will appreciate your vote and support.
SAM F. LONGBOTTOM

FOR FULL TIME COURT HOUSE COUNTY JUDGE
Your independent candidate for sincere, individual around the clock service at the Court House for all the folks of Highlands County.
HARRY LEE

FOR SCHOOL BOARD
I am a candidate for the position of Highlands County School Board Member, District 2, Sebring. I will appreciate your vote and confidence.
E. A. (EDDIE) HOUCK

FOR COUNTY COMMISSIONER DIST. 1
I hereby announce my candidacy for the office of County Commissioner from District One, Highlands County, subject to the Democratic Primary, May 6, 1952.
If elected I promise to conduct the office efficiently, and fairly and impartially to all. Your vote and support will be greatly appreciated.
B. A. (BERT) FRIZZELL

FOR COUNTY COMMISSIONER DISTRICT 1
I hereby announce that I am a candidate for the office of County Commissioner from District 1, Highlands County, subject to the Democratic Primary of May 6, 1952. If elected I will do my utmost to give you a business administration. Your vote and support will be appreciated.
JOHN GIDDENS

FOR COUNTY JUDGE
I am a candidate for County Judge, County of Highlands, subject to the Democratic Primary, May 6. If elected your County Judge, I will run a full-time and impartial office. I sincerely solicit your vote and support.
WILEY SAULS, JR.

FOR COUNTY SUPERINTENDENT OF PUBLIC INSTRUCTION
I am a candidate for the office of County Superintendent of Public Instruction in the Democratic Primary of May 6, 1952, and I will appreciate the vote and support of all those interested in the future welfare and improvement of the schools of Highlands County.
SAM P. DURRANCE

Health TOPICS

Presented by your Doctor of Medicine as a Public Service of the Florida Medical Association and your Local Medical Society.

HEARING AIDS

At one time hearing aids were worn with reluctance. The deafened hearing person felt he was advertising his defect and was therefore an inferior person. This era has passed and people now accept hearing aids as readily as they do glasses.

The person having difficulty with hearing should first consult an ear physician. It may be an aid is not needed for all cases of defective hearing are not benefited by the instrument. For instance, those suffering from total nerve deafness will not be helped by a hearing aid. However, those suffering from partial nerve deafness can often be helped. This nerve is like a telephone wire. When the wire is broken, it is not possible to talk or hear over the phone. The same is true with the ear. If the auditory nerve which carries sound from the ear to the brain is totally dead because of disease or injury, the sound cannot be heard. This is true no matter how normal the ear itself is, or how loudly the sound is amplified.

The ear physician will map out these factors and determine whether treatment is needed or whether a hearing aid will be satisfactory. These steps will follow after he has determined the particular type of hearing loss.

If a hearing aid is the remedy, the physician will be able to recommend a suitable type and refer the patient to the legitimate retailer of the instrument. The retailer should occupy the same position in the case as the druggist who fills prescriptions.

Many persons purchase an instrument without the advice of a physician. This is not wise. Retailers of hearing aids welcome instructions from the patients' doctors; they know the wearer will be happier for having obtained one the correct way. Hearing will be improved, and the patient will be spared the discouraging trials and errors that so often accompany the wearing of an aid.

RICHARD A. MACK TO SUCCEED HIMSELF

Richard A. (Dick) Mack, chairman of the Florida Railroad and Public Utilities Commission, has announced he will run to succeed himself in a second four-year term.

Mack was appointed in [illegible] to fill the unexpired term of the late W. B. (Bob) [illegible] and won election for a full term in [illegible] when he opposed [illegible]. Mack became chairman [illegible] [illegible].

[illegible]

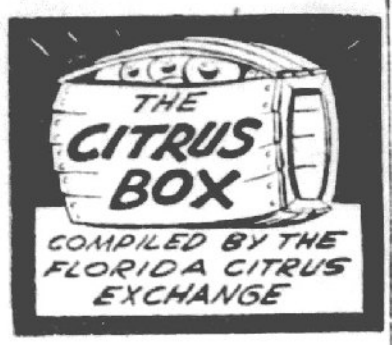

Seems like someone is always taking a poke at America's food basket and particularly Florida, the nation's Number One bastion of vitamin C! This time the blow hit home because our big citrus industry, composed of a great many cooperatives, is one of the few in the field of agriculture not receiving government price supports or subsidies of one sort or another.

Yet there are some who speak out loudly against agricultural cooperatives' draining money from the taxpayer and even as they shout, have their hands in the nation's pocketbook.

It all boils down to a little known but nonetheless important controversy being waged between agricultural cooperatives and the National Tax Equality Association. The latter organization is a bitter foe of farmer cooperatives and their supporters. And in the middle of the squabble, as is usually the case, is the federal government.

The struggle between the two factions dates back a number of years, but became explosive when President Truman, in his Economic Report to Congress last month, recommended tax leniency for new cooperatives. He favors a modification of the government take on unallocated reserves of agricultural cooperatives as outlined in the Revenue Act of 1951 in order that newly-organized co-ops will not be subject to it for a limited number of years.

Garner M. Lester, president of the tax equality group, took an intermission from his almost constant attacks on cooperatives and brought his big artillery to bear on Mr. Truman. The cotton man from Jackson, Miss., termed the President's recommendation "a slap in the face of every taxpayer, since the cooperative tax loophole is the biggest inequality now in our tax laws."

The fiery Mississippian charged the President with "utter inconsistency," pointing out that Mr. Truman asked for a $5 billion tax boost then recommended steps be taken to assist new cooperatives. He said the President's recommendation was "unadulterated politics."

Rep. Noah M. Mason (R., Ill.), a member of the important House Ways and Means Committee and another cooperative foe, jumped headlong into the battle in support of Lester.

"Obviously, it is time — and past time — for the Congress to end the archaic privileges of the tax dodgers and to require them to pay the full corporate income tax on all their earnings," he stated.

But what both the cotton gentleman from Mississippi and the good Republican solon from Illinois failed to explain was the 72 to 7 walloping the Williams Amendment took on the floor of the Senate during the last session of Congress. The Amendment was to be tacked on the 1951 Revenue Act and in effect would have abolished all tax prerogatives of agricultural cooperatives. Its defeat came in the face of a strong and high paid National Tax Equality Association lobby.

"After absorbing the disastrous 72 to 7 licking on the Williams Amednment, the smart boys of the NTEA have apparently decided to ignore the decision of the Senate and to proceed on the assumption that not many of its contributors read the account of the defeat in the newspapers," wrote M. G. Mann Jr., editor of the FCX Patron, outstanding membership newspaper published by the Farmers Cooperative Exchange of Raleigh, N.C.

Lester's money-saving argument sounds mighty hollow, coming as it does from a cotton man whose industry during the first half of this fiscal year, was partly responsible for a $39,761,000 net deficit to the American taxpayer. According to a report of the U.S. Department of Agriculture, the Commodity Credit Corporation sustained the net loss in carrying out price-supported loan and purchase programs on wheat, cotton, tobacco, and corn. In fact, last year the program cost taxpayers $345 million.

Good business and sharp business are two different things.

Courtesy wins Friends
...FOR FLORIDA
...FOR YOU!
ADVERTISING CLUBS OF FLORIDA

Soil Conservation News

By C. F. Howerton
Soil Conservationist

The Highlands Soil Concervation District was delighted last week to have Mr. Glenn Swank, Roosevelt County Soil Conservation District Supervisor of Poplar, Montana, as a visitor. Mr. Swank, who has been a district supervisor for several years, was visiting his sister, Mrs. Horton, his brother, Harry Swank, and his father, W. A. Swank in Sebring and was planning to go from here to the National Convention of Soil Conservation District Supervisors in Cleveland, Ohio, February 25-28.

The rains we have been getting are keeping the pasture grasses in good shape and those having land prepared and planting stock are still planting. George Wilson and O'Neal and Boney of Lorida are planting Pangola grass this week. Both planted several acres to Pangola in December and January and are getting a good stand.

The Highlands Soil Conservation District is in contact with a few people having Hairy Indigo seed for sale and we will help locate seed upon request form anyone contemplating planting indigo this summer, either as a cover crop or as a legume mixture with pasture grasses.

If 1952 is to be your best year intelligent advertising will be necessary.

Most people are befogged by figures, one kind or another.



"They always try to serve the ladies first."

We welcome Mrs. Motorist, always - and she'll be thrilled at the friendly service we give. When your wife wants the windshield cleaned - tell her to drive in.

BORDER'S SERVICE STATION
1105 W. Main St., Phone 274-J

TABLE SUPPLY

Quantity Rights Reserved - Prices Good Thru Sat. Mar. 1
AVON PARK

GEORGIA TENDER CURED
PICNICS LB. **39c**

4 LB. PAIL
PURE LARD **79c**

ROUND or SIRLOIN - U.S. GOOD
STEAKS LB. **99c**

Shortening 3 lbs.	**SPRY** 87c	Armour's 3 Tall Cans	**MILK** 39c
Large	**SURF** 2 for 55c	Cala Ripe No. 2½ Can	**PEACHES** 25c
Savo Qt.	**BLEECH** 10c	Cabin Home 5 Lb.	**MEAL** 29c

FRAY BENTOS 12 OZ. CAN
Corned Beef **39c**

HAPPY VALE No. 1 TALL CAN
SALMON **35c**

DONALD DUCK
MAYONNAISE pt. **29c**

FANCY SWEET or UNSWEETENED 2 - 46 OZ. CANS
Grapefruit Juice **25c**

FLORIDA
HONEY 5 lb. pail **75c**

FAMILY LOAF DIXIE DARLING
BREAD **12c**

Donald Duck 3 - 6 oz. Cans *Orange Juice* 43c	Durkees AA *OLEO, lb.* 26c
Donald Duck 3 - 6 oz. Cans *Lime Ade* 33c	Grade A Med. Shipped *EGGS, doz.* 49c
Agen 10 oz. *Broccoli* 25c	Ballards 2 Pkgs. *Biscuits* 23c

COMMERCIAL RED BLISS
POTATOES 10 lbs. **29c**
Fancy Cauliflower, lb. ....
York Imperial Apples, 5 lb. bag ....
Pascal Celery, 2 stalks ....
Home Grown Spinach, lb. ....

WASHINGTON AND "SMALL BUSINESS"

By C. WILSON HARDER

The Office of Price Stabilization, often referred to around Washington as the Office Plenty Screwy, has now alerted itself to ward off a threatened blow that could not only be disastrous to the United States, but also presumably to the United Nations, the armament program, and heaven knows what other ghastly implications.



C. W. Harder

* * *

OPS fearing prices on cosmetics may jump, is working feverishly to nip such nefarious plotting in the bud.

* * *

OPS Press Communique No. 1161 proudly announces three meetings have already been held on a price control program. Nine high salaried OPS officials including one Martha Wood, chief of the cosmetics section have met with industry leaders.

* * *

A cosmetics section chief and a staff is already on the payroll; now the staff casts around for something to do.

* * *

This latest action by the Office Plenty Screwy runs into cynical interpretations.

* * *

Sample remark: "Some things that smell pretty bad have cost millions, so maybe the plan is to hold down the cost of smelling pretty". Reduction of the excessive cosmetics tax was a suggestion that was dismissed as probably communist inspired.

* * *

Some feel that Pentagon elements who disliked Gen. MacArthur's idea of ruthlessly knocking out the enemy, may be behind this move to hold down cosmetic prices.

* * *

A military plan is being developed, they say, to copiously spray behind the Iron Curtain such perfumes as "Tabu", "My Sin", "Indiscrete", "Aphrodisia", with the hope that enemy hearts will so fill with love they won't want to fight.

* * *

No one seems to know exactly what the Office Plenty Screwy is attempting to do except interfere with every business.

* * *

There is plenty evidence even OPS officials are confused.

* * *

Washington laughs over OPS press release containing "excerpts from an extemporaneous speech" by Edward Phelps, assistant director of OPS.

* * *

But these extemporaneous remarks of Phelp's were released to the press the day before he made the speech. Now there is a new phrase in Washington "planned extemporaneousness".

* * *

Whiskey, beer, wine, have all received special attention from the OPS, so it seems natural that cosmetics get attention.

* * *

The big mystery is this: what has OPS done to hold down the actual living costs. Even the yearly report of the Presidential Council of Economic Advisors shows prices have advanced steadily since OPS was formed.

* * *

And in order to comply with controlless controls, thousands of small businessmen have spent thousands of profitless manhours filling out thousands of forms.

* * *

With department store sales down 13 per cent, in January despite great sales it is evident prices are being held down only by fierce competition existing for that part of the consumer's dollar left after huge tax bites. But it should be comforting that OPS realizes it shouldn't cost any more to smell pretty.

©National Federation of Independent Business

YOUR DOLLARS go a LONG WAY when we do your printing

VETERANS INFORMATION

Did you know that about $105-million of the $2.8-billion first National Service Life Insurance dividend remains unclaimed and unpaid? This means that about 600, 000 eligible World War II veterans have never made application for this first dividend.

Under present rules this unclaimed 1948 fund can be transferred to future dividend fund at any time by the VA - even if the VA has put no time limit on filing and receiving applications.

This $105-million is for those who had NSLI policies in force at least three months prior to January 1, 1948.

If you are a World War II veteran and have not filed an application for the first dividend, I urge you to do so without delay - at a later date you may be left out. A deadline may be set and your portion of the dividend be placed in future dividend pool.

If you have not filed, see your local Veterans' Service Officer for a VA Form 9-430, or write the State Service Office, P.O. Box 1437, St. Petersburg.

Patronize Sun Advertisers

"Use More Dairy Products"



MILK
Homogenized
Pasteurized

MANDIS
STOCK FARM

Draught Beer

— MUGS or PITCHER —
"Take It Home By The Jug"

Try Our Sandwiches and Short Orders

Open from 8:00 A.M. till 12:00 Midnight

LEWIS
Busy Bee Drive-In
150 E. Main St.

New!



Availability of equipment, accessories and trim as illustrated is dependent on material supply conditions.

Ranging from 101-h.p. Pickups to 155-h.p. Big Jobs, new Ford Trucks save money every mile! 5-STAR EXTRA Cab and hub caps shown (added cost).

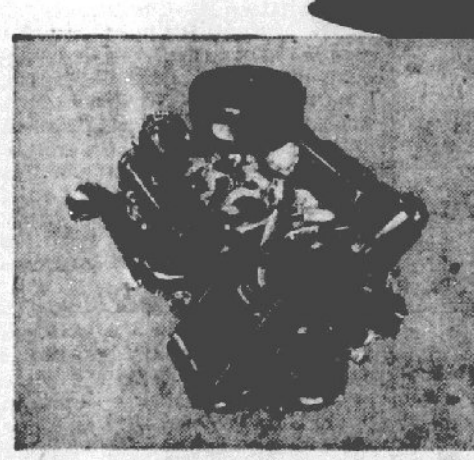

5 completely new engines! New, short stroke design means up to 20% less piston travel . . . less gas is sacrificed to engine friction, more developed power becomes hauling power! New Full-Flow oil filter, new precision-molded alloy crankshaft, new overhead valves!

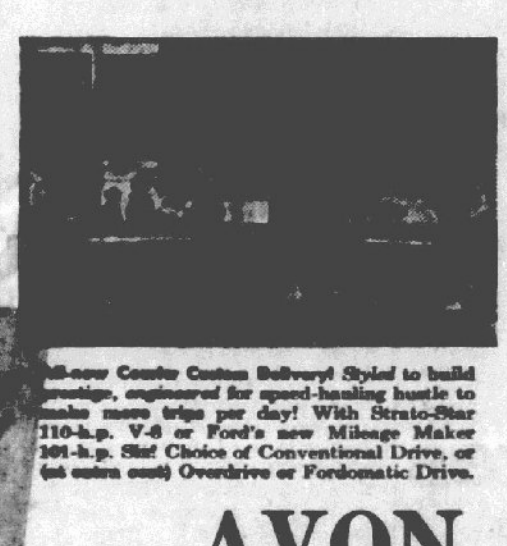

All-new Courier Custom Delivery! Styled to build prestige, engineered for speed-hauling hustle to make more trips per day! With Strato-Star 110-h.p. V-8 or Ford's new Mileage Maker 101-h.p. Six! Choice of Conventional Drive, or (at extra cost) Overdrive or Fordomatic Drive.

Ford Trucks for '52 are engineered for modern low-cost Speed Hauling....

Gas savings up to 14%!

New Ford Trucks for '52 have what it takes to beat Ford's own impressive records for *low running costs!* Ford economy advancements like new Low-Friction engines bid to knock your per-mile running costs down to a brand-new low! Tests show that Ford's new *short stroke*, high-compression, overhead valve Low-Friction truck engines can save you as much as *one gallon of gas in seven!*

Now there are Five great Ford Truck engines. Over 275 series power combinations. You get the power that's tailored exactly right for your job . . . and all Ford Truck engines give you fully-proven Power Pilot economy!

See the new Ford Trucks, now! And see the Economy Run Book too! Check *how little it can cost* to run a Ford Truck in *your* kind of work!

Come in and see us today!

Fo d Tru ks for '52 cost less to run!

AVON PARK TOR CO.

Verona Avenue — Telephone 23

Clubs - - Social Activities - - Personal Items

Society Editor
Yula Fisher
PHONE 54

Calendar of Events

World Day of Prayer, Friday, February 29, 7:30 P.M., at the Church of the Redeemer (Episcopal).

• • • • •

Concert by Avon Park High School Band, Sunday, March 2, 3:15 p.m., high school auditorium. No admission.

• • • • •

Spring Flower Show, arranged by Garden Club, at Civic Center (Armory) Thursday, March 6, open 2:00 to 10:00 P.M.

• • • • •

"Womanless Wedding", comedy skit, Thursday, March 6, 8:00 p.m., high school auditorium, presented by Young Adult Class, First Methodist Church. No admission. Free will offering.

• • • • •

"Night Must Fall", Senior Class play. Friday, March 14, 8:00 p.m., high school auditorium.

Mrs. W. F. Ward Guest-of-Honor

The birthday of Mrs. W. F. Ward was celebrated Wednesday night of last week, February 20, when her husband held in her honor a delightful surprise dinner party.

The guests gathered at the Ward home for cocktails. The party then went to the Jacaranda Hotel for dinner, where their table, centered with a bowl of yellow and lavender iris, had been specially decorated for the occasion.

A number of attractive gifts were presented to the guest of honor.

Those enjoying the party were Mr. and Mrs. W. F. Ward, Mr. and Mrs. G. Franklin Ward, Mrs. E. A. Ricketts, Mrs. Ruby Bass, Mr. and Mrs. Robert Dunty of Lake Placid, and Mr. and Mrs. R. L. Newton and Mrs. Joe Penland, the last three from Maryland.

Birthday Dinner Last Saturday

Mrs. Henrietta Cromartie celebrated her birthday Saturday, February 23, at the home of her sister, Mrs. Abbie Vanderford, at Palm Gardens Cafe.

Guests included Mrs. Cromartie's niece and husband, Judge and Mrs. Turner of Washington, D.C.; her nephew, A. C. Flippen and daughter, Shirley Ann and Henriette, and her sister, Mrs. Carrie D. Brainard, all of Tampa; Mr. and Mrs. Clifton Mott of Wauchula; Mrs. Inez Driggers of Lakeland; Robert Chandler, Mrs. Marie Davis, and C. R. Geiger.

Mr. Geiger was master of ceremonies. The Garden was beautifully decorated with cut flowers, the gifts of Mrs. Cromartie's many friends.

The guests enjoyed a delicious home-cooked seven-course dinner.

Friends Honor Mrs. W. H. Kempton

Friends of Mrs. W. H. Kempton honored her on her birthday last Friday, February 22, with a surprise covered-dish dinner held at the home of Mr. and Mrs. Robert J. Watson. They also presented her with a number of attractive gifts.

Others participating in the party were Mr. and Mrs. George Taylor, Mr. and Mrs. E. L. Philips, Mr. and Mrs. C. A. Colmery, Ralph Manson, Mr and Mrs. H. B. Donaldson, and Mr. and Mrs. R. J. Bannatyne.

The rooms were decorated with arrangements of spring flowers. After dinner, Mr. Taylor and Mr. Bannatyne entertained the group by showing colored slides of scenes taken during their travels or near their northern homes.

Women of Moose Sponsor Dance

Women of the Moose of Avon Park sponsored a teen-age dance at Moose Hall on Friday night, February 22.

Grades nine through twelve, parents and teachers, were invited.

The hall was decorated in red, white and blue, honoring George Washington's birthday. Door prizes were given, cake and Cokes were served.

Chaperones were Mrs. W. Williams, Mrs. J. H. Williams, Mrs. J. H. Mintz, Mrs. W. H. Lookhoff, Mrs. Carl Cruse, Mrs. Paxton Hill, and Mrs. Clarence Cook.

Because of the excellent response to this dance, the Women of the Moose will try to arrange for more in the near future.

Family Gathering Honors Birthday

The 73rd birthday of M. L. Rogers was celebrated Sunday with a family dinner party at the home of Mr. and Mrs. Rogers. A chicken dinner with all proper accompaniments and birthday cake were served.

Those attending were: Mrs. Georgia Bell Sapp and children, Julian, Mary, Ruth, and Wanda; Mr. and Mrs. Robert Polk and children, Gene and Katherine; Glenn Tope; all of Lake Placid; Mr. and Mrs. Albert Rogers and Sharon and Elizabeth; Mr. and Mrs. H. C. Powell and Edith; and William Paxon, now interning at the high school.

Lora Clement Class Meeting

The Lora Clement Sunday School Class of the First Baptist Church held its regular monthly meeting at the home of Mrs. Robert Liner on Monday night.

The meeting was called to order by Mrs. Winni Delaney and opening prayer given by Mrs. Liner. The devotional was then given by Mrs. Mildred Strenth.

A short business session was held, and the class accepted the resignation of Mrs. Marion Mathis as second vice-president. Mrs. Clarice Delaney was nominated to fill this office.

The living and dining rooms were beautifully decorated with gladiolii.

The hostess served delicious cherry pie a la mode.

Present were Mesdames Mildred Strenth, Dorothy Atkins, Lora McFarland, Garland Kelly, Eloise Sharpe, Winni Delaney, Mattie Mae Bigbie, Irene Leverette, Mary Mathis, Virginia Mathis, Ardelle Crews, and Robert Liner.

Next Meeting Of Woman's Club

The Rev. Francis R. Bayley will be the guest speaker at the next meeting of the Senior Woman's Club of Avon Park, on Friday afternoon, March 7, 3:00 o'clock, in the Palm Room of the Jacaranda Hotel. Mrs. Esther Perry Hornbaker, the club's international relations chairman, will be in charge of the program.

The executive board will meet the preceding Wednesday, March 5, 3:00 p.m., at the home of the president, Mrs. S. O. Norris.

Women of Moose Regular Meeting

Avon Park Chapter 1137, Women of the Moose held their regular meeting February 25. At this meeting Guide Ruth Hines led the beautiful ritual initiating Miss Mable Barcher, Mrs. Rosemary Cann, and Mrs. Imogene Hart, all of Avon Park, into the chapter.

A buffet supper and social hour followed the meeting.

The next meeting will be March 10, 8:00 p.m., at Moose Hall.

Birthday Party Given For Guest

Mrs. Louis Lear of Orlando celebrated her birthday Saturday, February 23, at the home of Mrs. Hubert Horton of this city, whose birthday also falls on that day.

Guests were Mr. Louis Lear, and daughter, Michel, and son, Tony, with his fiancee, Miss Rose Jones, and Mr. and Mrs. David Brown, all of Orlando; Hubert Horton Jr., Mr. and Mrs. John Horton, and Mr. Hubert Horton, and daughter, Linda.

Betty Sue Woodham Is Surprised

A surprise party was given for Betty Sue Woodham on her 15th birthday, February 26, by Roberta Padgett, Eileen Sachsenmaier, and Myrna Willis, in the home economics rooms at the high school, at 3:30 p.m.

Birthday cake and Cokes were served. Favors were also distributed.

Those present were: Betty Sue Woodham, Susan Brown, Janet Quintier, Peggy Martin, Leila Johnson, Norma Jean Starling, Roberta Padgett, Eileen Sachsenmaier, and Myrna Willis.

Berean Sunday Class Meeting

The Berean Sunday School Class of the First Baptist Church and its teacher, Mrs. R. H. Lawton, were graciously entertained by Mrs. T. M. Weekley last Tuesday at her home.

After the business session, Mrs. C. A. Stimson gave the devotional.

Twelve members and four visitors were served refreshments by the hostess.

Fresh and frozen fish and shellfish are not affected by OPS ceiling price regulations.

Has any insurance company yet offered a policy covering the collision of worlds? If not it is something to think about.

Mrs. Ethel McGuire of Geneva, N. Y., is the guest of Mrs. Vallie Purdy.

Harry Kaley and family, of Highlands City, called on friends here Saturday.

Mrs. Charles Harris, who was ill at Walker Memorial Hospital, is now at home again.

Mrs. T. J. McGinnis spent last weekend in Orlando as the guest of Mr. and Mrs. Lee Berkowitz.

Mr. and Mrs. William L. Atwood of St. Petersburg are visiting the George E. Taylors, Kempton Apartments.

Mrs. H. J. Harper of North Verona Ave. had as her house guest last week Mrs. Mary Cline of Tarentum, Pa.

Mrs. Alexander Gilmour returned to Avon Park the first of last week. She is staying with Mrs. R. H. Jordan, Highland Lakes section.

Mr. and Mrs. W. F. Ward and T/Sgt and Mrs. Bill Sapp spent the day Sunday at Fort Myers. Both families visited relatives there.

Mr. and Mrs. Henry C. Seker of Eau Clare, Pa., arrived Feb. 15, to spend three weeks here. They are staying at the apartment of Mrs. W. H. Kempton, Lake Isis.

Louis W. Mellencamp Jr. of Columbus, Ind., is visiting his parents on South Highland Ave. for a few weeks. The senior Mellencamps recently purchased a home here.

The Union Congregational Church held its annual fish-fry Thursday evening at Lake Byrd Lodge from 5:30 to 7:30. Around 200 persons registered for this event.

Mr. and Mrs. Henry Riffle of Lindley, N. Y., have been visiting his father, George Riffle, and Mrs. Riffle. The younger Riffles were enroute home after a vacation at Tarpon Springs.

Mr. and Mrs. Preston Klinger of Elkhart, Ind., are the house-guests of Mr. and Mrs. Harold Strom, Lake Isis. The whole group left Wednesday for Key West on a four-day fishing trip.

Mr. and Mrs. Henry Gelbaugh of Beason, Ill., and Mrs. Gelbaugh's brother, left Avon Park on Monday to return to their northern home after spending the early part of the winter here.

Miss Daisy Ivell Mann, daughter of Mr. and Mrs. Clare Mann, achieved the honor of being placed on the Dean's List at Anderson College, Anderson, S.C., last semester for high scholastic performance.

Mr. and Mrs. Ivor Farnell and son, Ronald, of Tampa, visited relatives here Sunday. Mrs. Farnell's mother, Mrs. Theo Weisbeyer, who has been visiting the Farnell family for the last two weeks, returned home with them.

Mr. and Mrs. E. L. Philips entertained with a samba card party at their home Saturday evening. Guests were Mrs. W. H. Kempton, Mr. and Mrs. R. J. Bannatyne, Ralph Manson, Mr. and Mrs. Robert J. Watson, Mr. and Mrs. H. B. Donaldson, and Mr. and Mrs. C. A. Colmery.

Mr. and Mrs. Jim Luxton entertained at a buffet supper Sunday evening, honoring their house guest, Miss Spencer, from Toronto, Canada. Others invited were Mr. and Mrs. Charles Armstrong from Nixon, Michigan; Mr. and Mrs. James Spencer, Bruce Spencer, Mr. and Mrs. Ernest Spencer; Mrs. Edith Moore.

GOOD-BY

Mr. and Mrs. R. P. Waite, who are moving to Rosemont, Pa., the end of this week, regret that, though they intended seeing all their friends before they left, they did not have time. They are taking this means of saying good-by and conveying their best wishes. They hope to return to Avon Park next winter — if not, they will be back when the new power plant is opened.

H. Stoner, son of Mr. and Mrs H. G. Stoner, is visiting his parents.

Charles Harris of Jacksonville was overnight guest of his mother, Mrs. Charles Harris, Sr., on Thursday of last week.

Charles Gruber, who was confined to Walker Memorial Hospital, has now recovered sufficiently to return home.

Mr. and Mrs. W. M. Hetherington and Michael spent Sunday with Mr. and Mrs. J. R. Beardsley and son, Stephen, in Lakeland.

Mrs. Mae Munson and Mrs. Walter Saxby, winter guests from East Bloomfield, N. Y., spent Thursday of last week in St. Petersburg.

R. P. Waite, superintendent of construction for Burns & Roe, has been transferred to the company's New York office. He and Mrs. Waite will move to Rosemont, Pa., the end of this week. Mr. Waite's successor is J. T. Diehl from Newark, Delaware. Mr. Diehl's family will join him here in about a month.

Approximately 133 persons ate pancakes at the Episcopal parish house Tuesday, in spite of dreary rainy weather. That the pancakes are as light as a breath and come to the table piping hot may account for the poularity of this annual Pancake Day, sponsored by St. Margaret's Auxiliary of the Church of the Redeemer.

TWO FIRES THIS WEEK

The Fire Department answered two calls this week. At about 1:00 p.m. Tuesday, the firemen went to Alpine Groves, but were too late to save a house in the colored quarters. House and contents were a total loss, the damage amounting to about $1,500.

Thursday morning at 7:10, the department extinguished a small fire on the roof of the Koler apartments near Hilans Theatre, the blaze caused by a heater flu. Damage amounted to around $25.00.

FOR COUNTY COMMISSIONER DISTRICT 5

I hereby announce a a candidate for the office of County Commissioner from District Five, Highlands County, subject to the Democratic Primary, May 6, 1952. Your vote and support will be sincerely appreciated.

C. SCOTT LANDRESS

CARD OF THANKS

Charles Geiger and family wish to thank the winter guests and the friends for their thoughtfulness during his illness, and for the beautiful flowers and cards. Also, we want to thank Rev. Grants and the nurses at Walker Memorial Hospital, and also Dr. Larsen and Dr. Coleman.

HARRIS DRY CLEANERS
ARCADIA LAUNDRY
Alterations and Dressmaking
All Cleaning Insured Against Fire and Theft.
Phone 52
9 So. Forest Ave.

Keep Away from the Hot Stove—Take Your Family to the
Avon Park Cafe And Dining Room
Sunday Dinner
Chilled Tomato Juice or Home-made Vegetable Soup
Tuna Fish Salad
Celery, Olives and Sweet Mixed Pickles
Choice of
ROAST SPRING CHICKEN
with Old Fashioned Dressing
FRIED SHRIMP OR SCALLOPS
with Tartare Sauce
GRILLED PORK CHOPS
VEGETABLES
Mashed or French Fried Potatoes
Green String Beans
Hot Rolls and Butter Coffee or Iced Tea
Pie or Ice Cream
Price—$1.00
Also Dinners at [illegible], [illegible] and 7[illegible]
CALL [illegible] FOR RESERVATIONS
AIR CONDITIONED

News Of Our Service People

Major W. L. Rawlings, son of Mrs. W. S. Rawlings of this city, is enroute to the United States after having served for 22 months in Korea.

• • • •

Cpl. Zane Hill left Sunday by plane from Tampa for Fort Lawton, Personnel Center, Seattle, Washington.

• • • •

Cpl. Victor G. Hall is home on leave with his wife and small daughter, Marjorie, prior to going overseas. He will be here until around March 2.

• • • •

Pvt. Charles W. Gilliard, son of Mr. and Mrs. J. E. Gilliard of Avon Park, has arrived in the Phillipines to serve an overseas tour of duty with the U.S. Armed Force. He is now assigned to the 465th Signal Aviation Construction Company of Philippines Command and 13th Air Force on Clark Air Force Base, located 60 miles north of Manila. A former national guardsman ,Pvt. Gilliard is serving his first foreign assignment since he joined the Army in December, 1951.

• • • •

Pfc. Eston E. Roberts, son of Mrs. Juanita McQuater, Avon Park, is presently training as an Air Force Technician at the USAF Technical School at Warren Air Force Base, Wyoming, it has been announced by the Commanding Officer.

Births

(The following births all occured at Walker Memorial Hospital.)

• • • •

To Mr. and Mrs. Harry Allen Simmons, a son, Larry Allen, born February 19. Birth weight was 6 pounds 5 ounces.

• • • •

To Mr. and Mrs. Miles Leroy Baker of Sebring, a son, Robert Leroy, born February 23. Birth weight was 7 pounds 4 ounces.

• • • •

To Mr. and Mrs. Charles Watson, a son, Michael Earl, born February 25. Birth weight was 7 pounds.

Let Me Ship Your Fruit
High Quality — Low Prices
Juice Oranges - Peck [illegible] and up
Grapefruit ½ Bushel - [illegible]
Temple Oranges and Pink Grapefruit now Ripe
W. G. Robinson
Successor to A. W. Forbes
Box [illegible] - 114 E. Bell
Avon Park, Florida

Special Manufacturer's Introductory
$1 Offer $1
This Coupon and $1.00 Entitles You To A Beautiful three piece Pen and Pencil Set
ONE SET TO EACH CUSTOMER
Set consists of One Ball Point Pen, One Regular Point Pen, One Mechanical Pencil, with Mfg. Guarantee
FRI. and SAT. ONLY
At WARD'S 5-10-25c Store - Avon Park

WEEK-END SPECIALS
CITY MARKET
Trade With Home Folks
F.R.O.G. FOOD STORES
UNCLE BEN'S RICE 19c
LIBBY'S 303 Cut Red BEETS 11c
303 GREEN GIANT PEAS 2 cans 35c
GARDEN GOLD ORANGE JUICE 2 cans 29c
ALL BRANDS TALL MILK 3 for 41c
FLORIDA CRYSTAL SUGAR, 5 lbs. 44c
STARKIST CHUNK TUNA 31c
MAXWELL HOUSE COFFEE, 1 lb. bag 81c
U.S. GOOD BEEF CHUCK ROAST 69c
GRADE "A" LARGE - SHIPPED EGGS, dozen 49c
USE OUR FRESH KILLED Hens and Fryers THEY ARE DELICIOUS
Sanalac Dry Milk ..... .[illegible]
Beechnut Strained Baby Food 3 jars ..... .[illegible]
Wesson Oil, pt. ..... .[illegible]
Armours Treet ..... .[illegible]
Crisco, 3 lbs. ..... .[illegible]
Borax, 2 lbs. ..... .[illegible]
Starkist Chunk Tuna, flat ..... .[illegible]
Ivory Soap, 3 personal ..... .[illegible]
Ivory Soap, 3 medium ..... .[illegible]
Ivory Soap, 2 large ..... .[illegible]
Swan Soap, 3 reg. ..... .[illegible]
Large Vel ..... .[illegible]
Large Trend, 2 for ..... .[illegible]
12 oz. Kretschmers Wheat Germ ..... .[illegible]
Swanson's Chicken Fricassee ..... .[illegible]
Quantity Rights Reserved

The Coming Warless World !

WHERE PEACE WILL REIGN FROM SHORE TO SHORE

Hear This Message of Hope



J. R. YOUNG, Speaker

Illustrated with Screen Pictures

Sunday March 2, 7:30 p.m.

AT THE BIG TENT

North Florida Ave. and the Mall - Avon Park

—WELCOME—

CLASSIFIED

For Sale

Two Bedroom Home - Nice Location - 1 year old - furnished - $5500.00. $3000.00 down.

Two Bedroom Home near Lake Lotela, has garage apartment, both only $9750.00.

Biggs Real Estate & Insurance
Representing The Travelers
PHONE 68
10 S. Lake Ave.

FOR RENT — Lovely efficiency apartments. Phone 3. No. 11 tfc

HOUSE FOR SALE — Bargain, 2 bedrooms, bathroom, living room with wood-burning fireplace, kitchen with built-in cupboards, screened-in breezeway, garage and concrete driveway. Walter Will, 321 East Canfield St., Avon Park. 1tp

WANTED — Office Secretary, able to take dictation, keep books, and manage office. Good salary for competent person. Wm. N. Tuttle, 241-W. 1tc

FOR RENT — Three-Bedroom, Bath, unfurnished House. Phone 3. No. 10 tfc.

HOUSE FOR RENT — $30.00 per month. Six rooms and bath on Anoka Ave. For information apply 1033 West Pine St. 1tp

FOR SALE — Rebuilt 2-piece modernistic, blond wood overstuffed living room suite. Bargain. Geiger's Handicraft, Sun Court, Avon Park. No. 16 2tNC

FOR SALE — One Centrifugal pump, capacity 6000 gal. per hour, mounted on steel frame with 3¾ H.P. Wisconsin Air-cooled motor, new. $150.00. One large Yazoo power mower, cheap. Phone 243. No. 16 3tp

FOR SALE — Full-blooded German Shepherd puppies, 6 weeks old. Harry E. Wilt, Phone 50-J, corner of Palmetto and Anoka, Avon Park. No. 15 2tp

FOR SALE — Two desirable lots near Lake Verona. Mattie W. Tompkins, Phone 39. No. 14 4tc

SUMNER'S RADIATOR Shop. We Specialize in Cleaning and Repairing Radiators. Also new and used Radiators. Phone 274-M, Avon Park, Fla. 37tfc

INCOME TAX PREPARED — Reasonable and Reliable. Call 243 for appointment. Joe Perez. 14 3tp

FOR SALE — 14-foot Boat, good condition. Reasonable. G. T. Bigbie, N. Central and W. LeGrande. 1tp

PAINT YOUR HOUSE
REMODEL

Coleman Floor Furnaces, Repairs, Painting, Roofing. Free Estimates—36 Months to pay.

Townsend Sash, Door & Lumber Co.
Phone 125 Avon Park, Fla.

MATTRESSES
Renovated — Refelted — or Made into Innersprings
New Mattresses and Box Springs
Hollywood Beds
Pick Up and Delivery Service
Call or Write
BARTOW MATTRESS FACTORY
P. O. Box 588 —— Phone 8164
Bartow

Sales of both new and used farm equipment are subject to OPS ceiling price regulations.

BE READY FOR THE MONTHS AHEAD
ON ANY ROAD,
AT ANY SPEED
PUT ARMSTRONG TIRES
ON YOUR CAR
THEY'RE UNCONDITIONALLY GUARANTEED!



WELLS
Motor Co.

Legal Notices

IN THE COURT OF THE COUNTY JUDGE IN AND FOR HIGHLANDS COUNTY, STATE OF FLORIDA
IN THE MATTER OF THE ESTATE OF S. COLQUITT PARDEE, DECEASED.
NOTICE TO CREDITORS
All creditors of the estate of S. Colquitt Pardee, deceased, are hereby notified and required to file any claims or demands which they may have against said estate in the office of the County Judge of Highlands County, Florida, in the courthouse at Sebring, Florida, within eight calendar months from the date of the first publication of this notice. Each claim or demand must be in writing and must state the place of residence and post office address of the claimant and must be sworn to by the claimant, his agent, or his attorney, or it will become void according to law.
Dated this 21st day of February, 1952.
HELEN B. PARDEE
Administratrix c. t. a. of the Estate of S. Colquitt Pardee, deceased.
First publication on February 22, 1952, Feb. 29, March 7, 14, 4t.

IN THE CIRCUIT COURT TENTH JUDICIAL CIRCUIT IN AND FOR HIGHLANDS COUNTY, FLORIDA
IN CHANCERY
BILL FOR DIVORCE
ALEX PETROSKY, Plaintiff
vs.
MARGARET GRIMPLIN PETROSKY, Defendant
NOTICE TO APPEAR
TO MARGARET GRIMPLIN PETROSKY:
You are hereby notified that a bill for divorce has been filed against you by Alex Petrosky, plaintiff, and you are hereby warned to appear or answer the said bill on or before the 7th day of March, 1952.
WITNESS THE HONORABLE D. O. ROGERS, one of the Judges of said Court, this 7th day of February, 1952.
H. T. Piety, Clerk
By: Earl Rich, Deputy Clerk
Feb. 8, 15, 22, 29.

IN THE CIRCUIT COURT TENTH JUDICIAL CIRCUIT IN AND FOR HIGHLANDS COUNTY, FLORIDA
IN CHANCERY
BILL FOR DIVORCE
MIKE CERVONE, Plaintiff
Vs.
VICTORIA CERVONE, Defendant
NOTICE TO APPEAR
TO VICTORIA CERVONE, Defendant:
You are hereby notified that a bill for divorce has been filed against you in the above entitled cause, by Mike Cervone, plaintiff, and you are hereby warned to appear to the said bill on or before the 10th day of March, 1952.
WITNESS THE HONORABLE D. O. ROGERS, one of the Judges of said Court, this 14th day of February, 1952.
H. T. Piety, Clerk
By Earl Rich, Deputy Clerk
S. C. Pardee, Jr.
100 South Forest Ave.
Avon Park, Florida.
Pub. Feb. 15, 22, 29, Mar. 7.

IN THE CIRCUIT COURT OF THE TENTH JUDICIAL CIRCUIT IN AND FOR HIGHLANDS COUNTY, FLORIDA
IN CHANCERY
No. 6833
NOTICE TO APPEAR
MYRTLE V. BENSON, Plaintiff
vs.
ARTHUR J. BENSON, Defendant
TO: ARTHUR J. BENSON RD No. 3, GLENS FALLS, NEW YORK.
You are notified and requested to appear on 29th March, 1952 in the above styled Court and file your defenses, if any, to a Bill of Complaint for divorce, filed against you there.
Witness my hand and seal of said Court this 25th day of February, 1952.
H. T. Piety
Clerk of Court
By Earl Rich, Deputy Clerk
(SEAL)
Feb. 29, Mar. 7, 14, 21.
Maynard Abrams
Attorney for Plaintiff
222 North Federal Highway
Hallandale, Florida

FICTITIOUS NAME NOTICE
TO WHOM IT MAY CONCERN:
Notice is hereby given that the undersigned, pursuant to the "Fictitious Name Statute," House Bill No. 1775, Chapter No. 20953, Laws of Florida, 1941, will register with the Clerk of the Circuit Court, in and for Highlands County, Florida, upon receipt of proof of the publication of this notice, the fictitious name, to-wit:
Juici-Ripe Express Shippers,
under which he is engaged in business at Avon Park, Highlands County, Florida:
That the party interested in said business enterprise is as follows:
John P. Garber, Jr.
Dated at Avon Park, Highlands County, Florida, February 29, 1952.
Pub. Feb. 29, March 7, 14, 21, 1952 4tc

BE READY FOR THE LAST GREAT DAY

Be rea-dy for the last great day.
That's what the good book says
When Ga-briel blows that horn
There'l be a new world born
Get rea-dy for the judge-ment day
There's a fire gon-na start burn-
ing
That's what the Bible says
Now children start to pray
The times not far-a-way
Be ready for the last great-day

Saint Pe-ters at them pearl-y
gates
Now child-ren don't be late
Cause he knows where you been
If you have lived in sin
Be ready for to hear your fate
He'll be ask-un you some close
questings
And don't you tell no lies
Cause he won't let you in
If you don't ac-cept him
Be rea-dy for that last great-day.

God's child-ren heed the call
today
And fol-low the Lord's way
Just be so kind and true
And try your best to do
The things he wants you to
al-ways
And just tell him you'l be
faith-ful
E-ter-ni-ty you'l win
He prom-ised when you die
A home with him on high
Be ready for the last great-day.

Copyright secured by
Frank Bradley,
Avon Park, Fla.

Adv.

ORDINANCE NO. 344
AN ORDINANCE REPEALING ORDINANCES NUMBERED 4, 5, 6, AND 7 OF THE TOWN OF AVON PARK, NOW CITY OF AVON PARK, FLORIDA; AND PRESCRIBING CERTAIN DUTIES OF THE PRESIDENT OF THE CITY COUNCIL; PRESCRIBING THE ORDER OF BUSINESS AT MEETINGS OF THE CITY COUNCIL, REGULATING PERSONS ADDRESSING THE CITY COUNCIL WHILE IN SESSION; REGULATING COMMITTEE REPORTS OF COMMITTEES OF THE CITY COUNCIL; PRESCRIBING CERTAIN DUTIES OF THE CITY CLERK AND OF THE CITY ASSESSOR AND OF THE CITY TAX COLLECTOR; PROVIDING CERTAIN RULES GOVERNING THE PREPARATION OF THE TAX ASSESSMENT ROLL; PRESCRIBING THE GIVING OF BONDS BY CERTAIN CITY OFFICERS, AND THE AMOUNTS AND CONDITIONS THEREOF; AND PROVIDING FOR REMOVAL OF TAX ASSESSOR UNDER CERTAIN CONDITIONS.
BE IT ORDAINED BY THE CITY COUNCIL OF THE CITY OF AVON PARK, FLORIDA:
Sec. 1 In addition to the duties set forth in Ordinance No. 343, the President of the City Council shall preserve order and decorum at meetings of the City Council, and shall appoint all committees.
Sec. 2 The following shall be the usual order of business at meetings of the City Council:
1. Reading, correcting, and approving minutes of last regular meeting and intervening special meetings.
2. Hearing persons wishing to address the council, or accepting petitions.
3. Reports of City Officers.
4. Committee reports.
5. Consideration of bills.
6. Completion of old business, except ordinances.
7. Consideration of new business.
8. Consideration of Ordinances and Resolutions.
The foregoing procedure may be varied to meet unusual conditions, nor shall any action of the City Council be deemed invalid because not acted upon in the usual order of business.
Sec. 3. Three members of the City Council shall constitute a quorum. All persons addressing the City Council shall first obtain recognition from the presiding officer thereof. It shall be the usual practice for all new business to be submitted to an appropriate committee of the City Council prior to its being considered and acted upon. Reports of committees shall be made at the meeting succeeding that upon which reference to the committee was made, unless good cause for not reporting be shown.
Sec. 4. Ordinance No. 4, Ordinance No. 5, and Ordinance No. 6, of the Town of Avon Park, now the City of Avon Park, are hereby repealed.
Sec. 5. The City Clerk and Comptroller shall be the custodian of the funds of the City of Avon Park and shall receive and pay out all moneys thereof as prescribed by ordinance. He shall keep accurate records of the receipts and expenditures of each and every fund of the City of Avon Park, as well as general receipts and expenditures showing each amount received, by whom paid, and upon what account. He shall pay out no funds except upon order of the City Council.
Sec. 6. The provisions of Section 5 of this ordinance shall be cumulative and shall not be interpreted as repealing or invalidating any of the provisions of Ordinance No. 104 of the City of Avon Park.
Section 7. The City Council shall prescribe the form of, and furnish the City Clerk and Collector with receipt books. The City Clerk and Collector shall on payment to him of any taxes, fill out the receipt, showing upon what property such taxes are paid, transcribing the same on the stubs to be retained in the receipt book, and deliver the receipt to the taxpayer and note the payment on the tax rolls.
Section 8. The following good and sufficient bonds with at least two sureties, or one surety company existing under the laws of this State of Florida or authorized to do business in this state, said sureties to be approved by the City Council, shall be given by the officers indicated, conditioned upon the faithful performance of the respective officials of the duties of their respective offices and upon honest accounting to the City Council for all funds of the City of Avon Park and of its books, papers, property, and instruments that may come into the custody or under the control of the respective officers, which Bonds will be filed with the Mayor:
The bond of the City Clerk shall be in the sum of $5,000.00.
The bond of Assistant City Clerks shall be $2,000.00 each.
The bond of the Chief of Police shall be $1,000.00.
The bond of other policemen shall be in the sum of $500.00 each.
The bond of any person assisting the City Clerk in the performance of his duties as Tax Assessor shall be in the sum of $500.00.
Section 9. In preparing the Tax Assessment Roll, when a person is assessed as a trustee, guardian, executor, administrator, or in some other representative capacity, a designation of such representative capacity shall be added to his name by the Tax Assessor, and such assessment shall be entered upon a separate line from the individual assessment. The procedure followed by the Tax Assessor shall be substantially the same as that followed by county Tax Assessors under the general laws of the State of Florida, which shall also govern for the purpose of defining personal property and real property and kinds thereof subject to taxation or exemption therefrom for purposes of City taxation.
Section 10. The City Assessor may correct all errors in the description of property returned for taxation by the owner or assessed by the Assessor. Diligence shall be exercised by the Assessor to obtain correct property descriptions at all times.
Section 11. The City Clerk shall perform the duties of City Assessor when there is no person specifically appointed or elected to the office; and shall, upon order of the City Council, perform the duties of City Assessor when the duly appointed or elected Assessor shall fail to perform them, or any of them. Failure to discharge the duties of his office in compliance with the City Charter and Ordinances of the City of Avon Park shall subject the City Assessor to removal from office and render him liable to the city for any damages that may arise therefrom.
Section 12. The City Assessor shall use forms prescribed and furnished to him by the City Council, and shall comply with the instructions of said council; and shall, at the end of his term, deliver to the City Clerk, if there be no successor, or to his successor if such there be, all books, maps, or other property in his possession belonging to the City of Avon Park.
Section 13. Ordinance No. 7 of the Town of Avon Park, now the City of Avon Park is hereby repealed, as are all other ordinances or parts of ordinances in conflict herewith.
Section 14. This ordinance shall take effect upon its passage and publication, as provided by law.
Passed and adopted after being read in full at the regular meeting of the city council on January 28, 1952, and with unanimous consent of the said city council, being read a second time by title only on said date, and being read a third time in full at the regular meeting of said city council on February 11, 1952.
Attest: Malcolm K. Crews, City Clerk
Leonard B. Rush, President of Council
Approved: Wiley Sauls, Jr. Mayor

91,200 Business Firms Operating In State

A total of 94,200 new business firms of all types were established in Florida during the years 1944 through 1950, marking the rapidly expanding economy of the State.

In March of 1944 the number of firms in Florida stood at 48,200. With the addition of new firms and the closing out of 51,200 firms, both old and new, the number in operation as of March 1951 came to 91,200 firms.

Florida stood with one other State at first place last year in the number of new business firms (totaling 163) per thousand firms already in operation. At the same time, Florida ranked fifteenth in rate discontinuance of firms, or 104 per thousand in operation.

Florida accounts for a little over two per cent of all the business firms in the nation. In contrast, the State has 1.80 per cent of the nation's population and 1.49 per cent of the personal income. This relatively large proportion of business is the result, primarily, of tourism, the Florida State Chamber of Commerce reports.

A breakdown of the 91,200 firms doing business in Florida last year is shown in this week's business review of the State Chamber's research and industrial division as 37,000 firms engaged in retail trade; 22,800 in service trades; 10,400 in contract construction; 5,600 in manufacturing; 4,200 in wholesale trade and 11,200 in all other types of business combined.

You can usually measure one's brain by the mouth, inversely.

Fame For Florida



CYPRESS GARDENS, Fla. — The sunshine state received a lot of fame when the current LOOK Magazine carried a story on Leslie Caron, ballerina of AN AMERICAN IN PARIS and here she is shown doing a topside tandem on the shoulders of Dick Pope, Jr., World Champion.

Service stations and all other retailers of gasoline are required to continuously display their ceiling prices on each grade of gasoline and motor oil offered for sale.

U. OF FLA. SECOND SEMESTER REGISTRATION 8,162

Final registration for the second semester at the University of Florida totaled 8,162, according to Registrar Richard S. Johnson.

The figure includes 1,967 women students and represents a normal ten percent decrease from the first semester total of 9,001.

Johnson said the decrease is partly accounted for in the graduation of approximately 500 students at the end of the first term, adding that second semester enrollments are traditionally under that of the first semester. At the same period last year, 8,586 students were enrolled.

It is usually hard to buck the majority, but it often pays in the long run, especially when the majority is wrong.



SHOWING THIS WEEK AT YOUR FRIENDLY

FLOYD THEATRES

HILANS THEATRE
AVON PARK, FLA.
PHONE 204

Last Time Today (Friday)
Kirk Douglas and William Bendix
"DETECTIVE STORY"
Plus Cartoon

SATURDAY ONLY
Alan "Rocky" Lane in
"VIGILANTE HIDEOUT"
2nd Big Feature
David Bruce as
"YOUNG DANIEL BOONE"
also Serial No. 2

SUNDAY and MONDAY
John Lund Joan Fontaine in
"DARLING, HOW COULD YOU"
plus Cartoon . . . News

TUES. and WED.
Gene Kelly in
"AN AMERICAN IN PARIS"
with Leslie Caron
The Musical Hit of The Year
plus Cartoon

THURSDAY and FRIDAY
Bob Hope's New Comedy Affair
with Hedy Lamarr in
"MY FAVORITE SPY"
also Cartoon

Every Big Picture From Every Major Studio Shows At The Hilans Theatre

SEVON DRIVE-IN
On Highway 27-Phone 412-R
Direction: Floyd Theatres

Open Daily 6:15
Show Starts 6:45
Admission 40c
Children Under 12 Free

Friday, Feb. 29, Last Day
"LET'S DANCE"
in color
Hit No. 2
"CORVETTE K-225"
also Cartoon and News
also Kiddie Night

Saturday, March 1
Macdonald Carey Gail Russell
"THE LAWLESS"
Hit No. 2
"CUBAN FIREBALL"
also Cartoon

Sun.-Mon., March 2-3
Maria Montez - Jon Hall
"SUDAN"
In technicolor
Hit No. 2
Cary Grant - Laraine Day
"MR. LUCKY"
also cartoon

Tues.-Wed., March 4-5
Victor Mature Heddy Lamarr
"SAMSON AND DELILAH"
in color
also Cartoon
First show starts 6:45
Last complete show starts 9:17; out at 11:40.

Thurs.-Fri., March 6-7
Claire Trevor-Robert Clark
"HARD, FAST AND BEAUTIFUL"
First showing - A new hit
Hit No. 2
John Payne Rhonda Fleming
"EAGLE AND THE HAWK"
in color
Plus News and Cartoon

Plus News and Cartoon
Kiddie Night, Friday

STEPHENSON
FUNERAL HOME
AVON PARK PHONE 222

Thoughtful Service Is Stephenson Service

Transportation is an important part of the thoughtful service provided by Stephenson.

Stephenson maintains a fleet of luxurious automobiles, each with it's own driver, available day or night to meet the family transportation problems in time of need.

For this thoughtfull service there is no charge . . . it is a part of the Stephenson policy of rendering a better service to the living.



How to get what you want and need in a truck

"Dodge 'Job-Rated' Trucks are the best we've ever used!"

...says PAUL CRUCE, Cruce Butane Co., Tulsa, Okla.



"We do a lot of driving on narrow roads, in and out of driveways, in small yards and other tight spots. We need trucks that are real easy to handle, so we switched to Dodge. They'll turn on a dime!

"We service oil wells, too, and that's the toughest off-the-road hauling there is. We need plenty of pulling power. For mud and heavy pulling, Dodge 'Job-Rated' trucks are dependable and economical to operate."

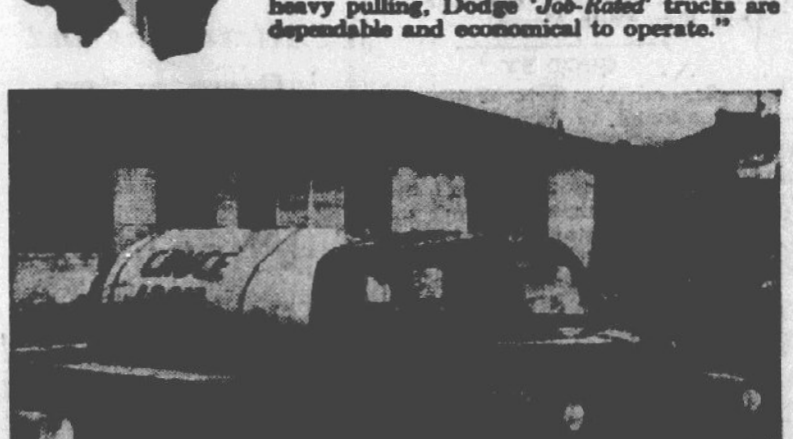

SUPPOSE you need a 1½- or 2-ton truck. Naturally, you'll want one that costs less to run. You'll want one engineered to last for years and years. Above all, you'll want one that fits your job to a "T".

That calls for a truck in which every unit that *moves* the load is engineered to meet most severe conditions—and every unit that *supports* the load is engineered to provide the strength and capacity needed. What's more, load-moving and load-supporting units must be engineered to work together.

The way to get such a truck is to see us about a Dodge "*Job-Rated*" truck—one that's factory-engineered for *your* kind of work!

Yes . . . when it comes to *your* hauling job, you'll find everything you want and need in a Dodge "*Job-Rated*" truck. Come in today.

Power with economy. The big high-compression engine of a Dodge "*Job-Rated*" 1½- or 2-ton truck operates with outstanding economy. You get money-saving values like chrome-plated top piston rings, and exhaust valve seat inserts.

Time-saving performance. Low loading height on 1½- and 2-ton models and hinged center sections on stake bodies make loading and unloading easier. 5-speed transmission available on most models for more pulling power, better speeds.

Easy handling. Exceptional handling and steering ease is made possible by wide front tread and short wheelbase. Thanks to shorter turning diameters, you can turn sharper either right or left—back into tight places easier.

See us today for the best buy in low-cost transportation

DODGE *Job-Rated* TRUCKS

WELLS MOTOR COMPANY

Avon Park ***Phone 63***



OWN YOUR OWN HOME - - Pay For It Like Rent!

WE CAN ARRANGE FOR CONSTRUCTION LOANS — F. H. A. AND G. I. LOANS

Improvement Loans: Covering Additions, Remodeling, Repairing, Re-Roofing, Painting, etc. Easy Monthly Payments,

TOWNSEND SASH, DOOR & LUMBER COMPANY



Avon Park — Phone 125 **Phone 125 — Avon Park**

WE WANT ALL THE News OF AVON PARK —PLEASE PHONE 54

AVON PARK SUN

SUNDAY MORNING FLA. SUN NEWS FLA.

YOUR NEWSPAPER
The Sun is the only paper boosting Avon Park 52 weeks a year. Your patronage will expand operation and bring further benefits to you.

VOLUME XXVII | Single Copy 5c | AVON PARK, FLORIDA, FRIDAY, MARCH 7, 1952 | NUMBER 17

A P Welcomes Toledo Mud Hens

Cattle Judging And Children Day At Highlands County Fair

Cattle judging and Children's Day made Tuesday a big day at the Highlands County Fair.

Youngsters thronged the fair grounds all day, as Dr. W. G. Kirk of the range cattle experiment station at Ona judged the registered and grade Brahmans, Angus, Herefords, Devons, Charollais, and Santa Gertrudis cattle.

There were more cattle entered than ever before, and observers said the quality was improved over previous years.

Grand champion fat animal was an Angus shown by Robert Fitzgerald, of Lake Placid, an FFA boy, and Don Deadwyler, of Cornwell, a 4-H boy, won both the grand championship in breeding division with registered Brahmans.

Showmanship contest was won by V. L. Underhill, another Lake Placid FFA boy, and he was followed in order by Deadwyler, Shipley Farr (Sebring 4-H), Andrew Jackson (Sebring FFA) and Tommy Cason (Sebring FFA).

Blue ribbon winners, listed by classes, were as follows:

Fat stock 401 to 500 pounds—Leo Hardy, Angus, Lake Placid FFA.

Fat stock 501 to 600 pounds—Dixy McPherson, Hereford, Lake Placid FFA (reserve champion).

Fat stock 601 to 900 pounds — Albert Browning, Devon-Angus, Lake Placid FFA; Billy Moseley, Angus, 4-H Avon Park.

Fat stock 901 to 900 pounds — Andrew Jackson, Devon, Sebring FFA; Robert Fitzgerald, Angus, Lake Placid FFA (grand champion).

Junior Bulls

Bulls 12 months and under — V. L. Underhill, Brahman, Lake Placid FFA; Tommy Cason, Brahman, Sebring FFA; Jimmy Collier, grade Hereford, Lake Placid FFA.

Bulls 13 to 18 months—Shelby Farr, Brahman, Sebring 4-H; Emmett Thomas, Angus, Avon Park 4-H (reserve grand champion); Shipley Farr, Brahman, Sebring FFA; Dorcas McCluney, Sebring FFA; Dorcas McCluney, Sebring FFA; Billy Moseley, Angus, Avon Park 4-H; Billy Moseley, Angus, Avon Park 4-H; Billy Moseley, Angus, Avon Park 4-H

THE AVON PARK SUN

(A JOHN H. PERRY NEWSPAPER)
Established 1919, at Avon Park, Florida

Published Fridays at Avon Park, Florida

OFFICE: B-26 Building Telephone 54

Entered as Second Class Mail in the Post Office at Avon Park, Fla.

Arthur S. Kinney Managing Editor

$2.00 PER YEAR IN ADVANCE — OUTSIDE COUNTY $2.50

Winter Guest Club News

Louie Reisner, Scribe

Mrs. Hilda Taylor and Mrs. Colmery have agreed to solicit the Club for the American Red Cross. Let's all make our contribution to this worthy cause through our Club representatives.

The states of Ohio, Iowa, Kansas, Nebraska, Wisconsin, Virginia, Pennsylvania and Florida with Mrs. Kinsel as chairman sponsor the entertainment for March. Tuesday evening they opened with a covered dish supper for their group.

Mr. and Mrs. Rulison have friends in town for a short stay.

Two ladies from Toledo, Ohio are with Mrs. Alta Robinson for a vacation.

Mr. and Mrs. Harvey Heath visited Mrs. Heath's brother in Ft. Myers this week.

Mr. and Mrs. Robert Warwick, Mrs. Jennie Vail and Mr. Kirk Thompson enoyed a trip to Ft. Myers and vicinity recently.

Sarasota and its beaches were well represented by Club members last Sunday. Among those seen in around Sarasota were the Kidders, the Limperts, Mrs. Hilda Taylor and William Young.

This Saturday evening March 4, Rev. Wolff will give an illustrated lecture on Africa. Rev. Wolff spent several years in Africa as a missionary and his lecture is well worth attending.

Each day one sees newcomers around the Club, also each day one misses familiar faces and learns they have left for home. Weather reports from the north are far from alluring to those of us who do not have to return for business reasons. Most common question now is "When do you go home"?

News From Walker Memorial

District 12 of the Florida State Nurses's Association were guests of the Walker Memorial Hospital at their regular meeting Monday evening, March 3.

Following the dinner, there was a program presented by the local staff under the chairmanship of Miss Malvina Pruess, operating room supervisor. Main feature of the program was a paper on the "Recent Advances in Physical Medicine" by Martin Bischoff, head of the physical therapy department. Musical numbers were rendered by Harold Phillips and Herman Ray. Mrs. Gad Noble gave an appropriate reading.

Mrs. Marion Thornbill of Lakeland, president of the district, presided at the business meeting. Approval was voted for a practical nurses training school to be established at Winter Haven.

• • • •

Recent visitors at Walker Memorial were: Mr. and Mrs. J. D. Fellabaum of Springfield, Ohio; Professor and Mrs. H. S. Prenier of Orlando accompanied by Captain W. W. Gilmer of Flat Rock, N.C.; Dr. C. C. Ray and Mrs. B. W. Ray of Miami; Captain Joe Nolte (retired) of the Metropolitan Police Department, Washington, D.C.; Mr. and Mrs. Eddie Sands or Ann Arbor, Michigan and Mrs. Delores Colwell of Bellville, Mich.; Mr. and Mrs. William Weaver and Mr. and Mrs. Dallas Newlan of Aurora, Illinois.

• • • •

H. M. Baldwin, manager of the hospital, will be away for a few days the first of next week attending business and board meetings in Chattanooga, Tenn.

• • • •

Mr. and Mrs. James DeVries who have been helping in the construction and housekeeping departments respectively during the winter months, have transferred to the Florida Sanitarium in Orlando where Mr. DeVries will assist with the large building program in progress there.

• • • •

Mr. and Mrs. Harold Brown are the proud parents of a baby girl born Wednesday morning March 5. Mr. Brown is in charge of the hospital maintenance department.

The whole of West Florida from the Apalachicola River to the Alabama line is now under forest fire protection.



THE FLICKER
By The Bird Woman

The flicker belongs to the woodpecker family and has most of the characteristics of that family. This is one of the most beautiful families that we have, yet we believe that the different species differ more in color and size than the usual family.

The woodpecker family is called a "friend of the forest," and rightly so, for it has no doubt saved many trees from destruction by insects and grubs.

Each bird has is own peculiarities, and its own method of gathering food.

Some birds, as the crow, will dig up freshly planted corn, or as robins, will alight in a flock and take possession of a strawberry patch. Or certain hawks will invade the poultry yard. When these things happen, we immediately brand that particular species as harmful.

But that of course is an erroneous approach to the problem, just as it is wrong to stamp our neighbor's child incorrigible if it chances to stray in our yard and pick one of our choice posies.

Ornithologists and the U.S. Department of Agriculture study both sides of the case, and balance the good against the bad, and then hand down a decision whether that particular bird does more harm than good.And it is quite interesting to learn what small numbers of birds do not tip the scale on the beneficial side. As we have so often said that birds were placed here for a purpose, so let's not be too hasty in forming our conclusions until we have all the facts.

Let's analyze the habits of the woodpecker in general and the flicker in particular.

Occasionally they may drill a hole in telephone poles or porch posts, but the chief reason for them to bore a hole at all is to search for food, and insects and grubs are found more often in dead trees or stubs, so the woodpeckers busy themselves going over dead limbs and stubs in forest trees and myriads are the insects and scales that fall prey to this careful searching; consequently, a great saving of spraying and dusting.

Grubs, larvae, worms, and ants make their way into the heart of these trees and are unaffected by spray and dusting.

But when the woodpecker finds a suspicious area in a tree, we hear him tapping knowlingly around and around, and at last the chips begin to fly and eventually he has drilled a hole into the chosen spot and located the grub or larvae and thrusts his long barded tongue into the hole and removes the enemy that is killing the tree. That is why ornithologists call the woodpecker family the "friend of the forest."

The flicker has some very outstanding field marks.

It has a red spot on the nape of the neck. (All male woodpeckers have some red on the head.) The back of the flicker is brown, with black stripes across back and wings. It has a white rump patch which is visible as it flies; also the yellow under the wings and tail. There is a black crescent across the chest which looks like an improvised bib.

The long sharp bill and strong feet and toes are similar to other woodpeckers. Its breast is light with dark spots and blotches.

Our species of flicker is not migratory, but other flickers from farther north migrate to Florida to spend the winter.

PHILIPP SCHMIDT

Philipp Schmidt, 86, died Thursday morning, February 28, at the home of his daughter, Margaret P. Schmidt, at Highland Lakes.

A retired interior decorator, he came to Avon Park four years ago from Cleveland, Ohio. He was a member of the Seventh-day Adventist Church.

Survivors include his widow, Anna Margaret Schmidt; two daughters, Mrs. E. A. Manry and Miss Margaret P. Schmidt, of Avon Park; and five sons, George and Fred Schmidt, of New York; John, Conrad and Edward Schmidt of Washington, D.C.

Funeral service was held here Sunday, March 2, at 2:00 p.m., in the chapel of the Mizelle Funeral Home, with Elder J. R. Young, of the Seventh-day Adventist Church, officiating. The remains were forwarded to Cleveland, O., where services were held Thursday afternoon, March 6, at 2:00 o'clock. Interment was at Sunset Memorial Park, Cleveland.

Voting is a civic duty. Don't neglect it. Register before April 5. Vote May 6.

1951 Annual Report Florida Power Corp.

Florida Power Corporation this week released a 1951 annual report that was studded with records everywhere except in net profits, according to W. J. Clapp, FPC president.

The company set a record for total gross revenue, $24,497,776 up 16 per cent over the 1950 gross revenue of $21,178,153.

But net profit dropped to $1,995,973 from the $2,345,728 earned in 1950. Earnings for 1951 were equal to $1.29 per share of common stock compared with $1.51 the year before, a drop of 15 per cent.

Increased to 163,548 was the number of customers served by Florida Power Corporation in 31 Florida counties and 20 Georgia counties through its subsidiary, Georgia Power and Light Co. This is an increase of 10 per cent over 1950. All classes of customers, residential, commercial, and industrial were responsible for the increased sales.

Up 14 per cent was the system peak demand last year to 301,300 kilowatts. Since 1937 the peak demand of the company has grown an average of 13 per cent annually.

Last year $16,000,000 was spent on new construction, Clapp said, and the company plans to spend $28,000,000 this year in its expansion program. Principal items in this program are a 31,000 kw plant construction on the banks of th eSuwannee River near Ellaville; a 45,000 kw addition to the Avon Park plant, now under construction; and 45,000 kw addition to the Higgins plant at Oldsmar, recently started; as well as new transmission lines, substations, and related equipment to supply efficient service and adequate power for Florida's ever-growing needs.

Get Automobile Scrap Moving

Automobile wreckers of Highlands county now have until April 1 of this year to get their old automobile scrap moving into scrap channels.

Information received here from Merrill C. Lofton, regional director of the U.S. Department of Commerce in Atlanta, was to the effect that the National Production Authority of the Commerce Department has just taken action to extend the "deadline" for the disposing of scrap in auto wreckers' wards to April 1, instead of March 1 as originally provided in an NPA order.

The reason for this action, it was stated, was that many auto wreckers in Georgia and other sections of the country had complained that they would not be able to comply with the NPA order and get their scrap moving by March 1 because of the shortness of time.

The order, Mr. Lofton explained, applies only to scrap from vehicles produced prior to 1946.

The order was issued as a result of the grave shortage of iron and steel scrap in the country, which was not only threatening the national program of defense, but also the operation of many steel mills and foundaries, including some in Georgia, where scrap is needed for the manufacture of new steel.

Valuable Ring Recovered

Mrs. Minnie F. Slack was a very relieved and grateful woman Wednesday night when City Patrolmen Ward and Elder delivered to her a diamond and sapphire ring she had lost on Main Street between the Post Office and City Market, and which they had found.

Mrs. Slack had been carrying the ring, which was her engagement ring, in her purse when she was in town Monday, but did not discover her loss until the next morning. She apparently dragged it out of her purse while looking for parking meter change.

Mrs. Slack lives at the home of her sister, Mrs. H. H. Staggers, on the Frostproof Road near the County line.

Little Jack Horner
Went to the corner
Intending to cast his vote
But his name wasn't there
And in despair
He found he had missed the boat.

Florida's Forestry Training Camp for FFA youths places emphasis on practical "home" forestry.

YOUR FAILURE TO
VOTE
MIGHT BE
THE END OF
Freedom
in
America

Red Cross Creed

(Cardinal Spellman released the following creed several years ago and gave it to the American Red Cross for use, whenever and wherever needed. If you, the people of Avon Park, read this with your heart, with your knowing this fine man and what he stands for, you will not forget the dire need for your suppert in the 1952 American Red Cross campaign.)

I believe in the service of mercy. Wherever disaster calls, there I shall go to alleviate suffering and sorrow. I ask not who calls but where I am needed. I have no price for my services except gratitude that out of its largess I may expand my mission. I know no barrier of race, class, creed, or country, no barrier of ideology, no obstacle of rivers, mountains, continents, or seas.

Wherever human beings are in need, there I shall go to minister unto misery under my banner of merciful, fraternal love. An earthquake in Tokyo, a typhoon on the China coast, typhus in Asia, a landslide in Chile — all these call alike in my heart. An epidemic in Alaska, starvation in Greece, ravages of disease, flies, and floods in our own America—all these needs find me ready with my services.

I know no distinction between French and English, Italian and German, Czech and Pole—I serve all because I am all, having been born of the finest instincts of mankind, faith in God and in His Son's redemptive mission which my cross symbolizes, and merciful love for all, which my crimson color declares.

You who believe in me, so many of whom I have mothered in your sons and daughters, strengthen my hand and reanimate my courage, for I am the spirit of humanity marching beneath her cross. . .

JOHN C. HINTON

John C. Hinton, retired salesman, died here at his home early Wednesday morning. Formerly of Wauchula, he had lived here for the past five years.

Survivors are his wife, Mrs. Elizabeth Hinton; one son, J. C. Hinton Jr., Tampa; two daughters, Mrs. Neneta Arnold, Frostproof, and Mrs. Rosalie Hinton, Lakeland.

Funeral services were announced as to be held Friday morning, March 7, 10 a.m., at the Church of God in Wauchula. Interment will be in the New Zion Cemetery.

In the 1948 election less than one-fifth of the state's eligible voters elected our public officials.

BIRTHS

(The following births occurred at Walker Memorial Hospital.)

• • • •

To. Mr. and Mrs. Cecil Womble of Lake Placid, a son, Edward Albert, born Feb. 27. Birth weight was 6 pounds 12 ounces.

• • • •

To Mr. and Mrs. Harold Brown, a daughter, born March 5. Birth weight was 5 pounds 8 ounces.

Hazen Portrait Studio

Photographic Portraits of Quality

411 W. Lake — Phone 126-M
Irma L. Hasen — Webb Hasen

7 Fateful Words Of Prophecy That Spell Doom To Russia's Dream Of World Conquest!

Communism's Doom Under an Amazing Bible Prophecy



J. R. YOUNG, Speaker

What are These Fateful Words? The World's Destiny Hangs on the Answer

HEAR THIS MESSAGE

Sunday, March 9, 7:30 p.m.

At The BIG TENT
North Florida Ave. and the Mall — Avon Park

— WELCOME! —

Super B&B Markets

Specials For Week Ending March 6-7-8

WESTERN PORK PICNIC STYLE **Roast** SHOULDER SHANK HALF POUND **39c**

BIRDS EYE **COD FILLETS** 1 Lb. Cello Pkg. **49c**

SUNNY SMILES **OLEO** YELLOW QTRS. LB. **19c**

REDWOOD SLICED **Bacon** Lb. **39c**

Pork LIVER Lb. **33c**

SALAD BOWL SALAD **Dressing** Qt. Jar **39c**

SEILER'S PHILADELPHIA **Scrapple** LB. **39c**

B&B SUPER MARKET **COFFEE** PRICED SO LOW YET SO GOOD POUND **73c**

KOUNTY KIST GOLDEN **CORN** No. 303 Can **15c**

Clorox 2 Qts. **27c**

SCOTT TOILET 2 Rolls **TISSUE** **25c**

SCOTT Roll **Towels** **19c**

SCHIMMELL PURE PEACH **Preserves** 16 OZ. JAR **29c**

PILLSBURY **FLOUR** 10 Lb. Bag **95c**

KREMEL **PUDDING** 3 Pkgs. **13c**

OLD GLORY **Pork & Beans** NO. 2 CAN **2 for 23c**

Colgates **FAB** 2 Lge. Pkgs. **55c**

Armours **ARMIX** 3 Lb. Can **72c**

Beauty Evaporated-3 tall cans **MILK** **39c**

GARDEN FRESH PRODUCE

U.S. NO. 1 MAINE WHITE **POTATOES** 10 LB. BAG **49c**

FANCY GREEN TOP **Carrots** 2 Bunches **11c**

FANCY YORK COOKING - 5 Lb. Mesh Bag **APPLES** **37c**

TENDER GREEN **BEANS** 2 lbs. **27c**

LARGE BUNCHES COLLARD **GREENS** 2 for **19c**

FROZEN FOOD BIRDEYE **Green Peas** 12 Oz. Pkg. **23c**

SONGSTRESS GREEN **Lima Beans** 10 oz. Pkg. **19c**

JOHN H. MALOY, JR.
Federal Tax Consultant STARTED 1918 NOTARY PUBLIC
INCOME TAXES
Social Security — Withholding — Estimated Declaration And Other Federal Taxes
Available from February 18 to March 15 - Midnight
At
Office No. 1 East Center St.—Just off Circle—Sebring, Fla. Dial 6731
Formerly Internal Revenue Officer
Ten Years—Florida Territory

WRIGHT'S PACKAGE STORE
Choice Liquors
Free Delivery
Phone 363

Courtesy wins Friends
...FOR FLORIDA
...FOR YOU!
ADVERTISING CLUBS OF FLORIDA

AT NO EXTRA COST TO YOU A&P Proudly Presents
A New & Better Bread

A&P

Jane Parker Enriched Sliced
White Bread
Better Because Its
1. More Nourishing
2. More Flavorful
3. Better Value
16 Oz. Loaf 14c
1 1-2 Lb. Loaf 20c

Customers' Corner
We take off our hat to Mother!
Maybe it's true that it's Dad who pays, but from experience we can assure him his money is in good hands when Mother buys the groceries.
For Mother, without doubt, is America's greatest purchasing agent. She knows what she likes and wants. And at A&P we make it our business to see she gets it.
If she doesn't, we'd like to know about it — and the reason why. Hoorah for Mother! — and Dad, too.
CUSTOMER RELATIONS DEPT.
A&P Food Stores
420 Lexington Ave.,
New York 17, N. Y.

JUICY - RED
Winesap Apples 2 LBS. 29c
FLORIDA - YELLOW
Sweet Corn 3 EARS 29c
FLORIDA PASCAL
CELERY 2 LARGE Stalks 19c
QUICK FROZEN BONELESS NO WASTE
Red Perch Fillets Per Lb. 29c
WILSON'S CERTIFIED PURE FRESH
Pork Sausage One Pound Roll 29c
"FOR A BETTER BREAKFAST" TRY A&P's OWN
Allgood Sli. Bacon Per Lb. 49c
ANN PAGE QUART
Salad Dressing 45c
ANN PAGE FANCY SPAGHETTI, REGULAR or
Elbow Macaroni 8 oz. Pkg. 10c

Foss Brand 6½ oz. Glass APPLE JELLY, 2 for 13c
Gerber Strained BABY FOOD 10c
Crisco 3 lb. Can SHORTENING 93c
Floating Soap IVORY, 3 med. bars 25c
Ivory - Large Box SNOW 29c
Toilet Soap CAMAY, 3 reg. bars 25c
Hardwater Soap KIRK'S, bar 9c
Soap Powder DUZ, Large Box 29c
The Luxury Napkin MODESS 39c
Facial Soap - Deal Woodbury, 4 reg. bars 26c
Instant Suds JOY, bottle 30c
Oceans of Suds TIDE, large box 30c

CLOROX
BLEACHES — DISINFECTS
DEODORIZES — CLEANS
Pint Bottle 10c
Quart Bottle 19c
Half Gallon 30c
Gallon Jug 49c

Milk Fortifier - 12 oz. BOSCO 31c
Cleanser BAB-O 13c
Karo Red Label - 24 oz. SYRUP 24c
Mazola Pint OIL 33c
Argo Gloss - 12 oz. STARCH 11c
Argo Corn STARCH 14c
Uncle Ben's - 14 oz. RICE 19c
With 10c Colgate Palmolive Post Coupon FAB 20c
With 10c Wesson Oil Coupon WESSON OIL qt. 54c
With 5c Colgate Palmolive Post Coupon SUPER SUDS 24c
With 10c Snowdrift Coupon Snowdrift 1 LB. CAN 24c 3 LB. CAN 83c

A&P Food Stores
AVON PARK, FLORIDA
Prices in this ad effective thru Saturday, March 8

This Week In Tallahassee

By J. Kenneth Ballinger
Florida Press Association

Tallahassee — Spending by 3 candidates for governor is approaching the $25,000 mark for two and the $10,000 mark for the third. The nearing qualifying deadline of March 15 and the absence of activity in other camps makes it evident that there will be only three actual candidates for the major state office. At last reports, Alto Adams has spent $21,282 thus far, mostly for office work and two state-wide broadcasts. Dan McCarty has disposed of $18,109 for one broadcast and office work. Brailey Odham has reported $8,140 disbursed, mostly for personal travel expense and central office work. The new campaign expenditure law will get a second airing in Tampa before Circuit Judge Henry C. Tillman this week, in a suit for declaratory decree by Radio Station WPLA. The station asks the court to define its rights to free speech and freedom of the press, as did Wallace B. Finlay, Calhoun County newspaper publisher, in another suit heard by Circuit Judge Ira A. Hutchinson of Panama City and now ready for decision.

Tallahassee — The Florida Highway Patrol reported that only three counties - Gilchrist, Lafayette and Okeechobee - ended 1951 without a fatal haghway accident. The total for the state was 876 killed, with 15,766 injured in a grisly toll that may exceed all records for Florida. Carelessness, speeding, and drinking caused most of them. Accidents totalled 50,597, or at the rate of 138 a day.

Tallahassee — The department of agriculture here has ruled that horse meat sold for human consumption must be plainly labelled as such. J. J. Taylor, state chemist, says that at least one Miami firm has been distributing horse meat in cartons without being labelled properly. It has desisted, but to prevent others from falling into the same error, the department now requires horse meat containers to have the words plainly printed on the outside.

Tallahassee — Final arguments have been heard by the Florida Railroad and Public Utilities Commission on railroad safety rules, governing clearances between cars and fixed obstructions. This case, sought for years by railroad labor groups, has been carried to the point of adoption of safety rules after more than 16 days of hearings.

Tallahassee — State gasoline tax reached a new high in the first month of 1952, according to Comptroller C. M. Gay. He reports that more gasoline was sold in January than in any other month in Florida's history, topping the previous March record of 81,500,000 gallons.

Baptist Bible Institute

The Baptist Bible Institute, Lakeland, Florida, offers an attractive program of interest to all, Monday and Tuesday, March 10th and 11th, in the school chapel. Speakers will include Dr. E. D. Solomon, former editor of Florida Baptist Witness; Dr. John W. Moffatt, author, lecturer and pastor; Dr. Samuel M. Lindsay, well known pastor in Boston, Mass. and West Palm Beach; Dr. John D. Freeman, rural community authority; Dr. W. E. Denham, teacher and Dean of the institute; Reverend T. S. Boehm, pastor First Baptist Church, Lakeland, and Reverend Tom Collins, pastor North Jacksonville Baptist Church.

Sessions will begin at 2:00 P.M. Monday, March 10, with Mr. Roger M. Hickman leading a song-devotional. The evening session begins at 7:30 p.m. Tuesday morning the session begins at 9:00 a.m. The afternoon meeting opens at 1:30 p.m.

The closing session will be Tuesday evening, March 11th, with music by the Institute Singers. Dr. Moffatt will speak on "Building for God" and Dr. Lindsay will give the closing address on "The Preacher and World Vision".

All of these sessions are free and are open to everyone who may wish to attend.

THE MARINE CORPS

The Marine Corps has modified its rules to permit enlisted regulars and reserves who have separated themselves from the Corps, to reenlist within one year of their separation without loss of rank, according to Sgt. Donald C. Lawlis, local Marine recruiter.

Those persons desiring information on first enlistments or reenlistments may obtain full details by visiting Sergeant Lawlis at the Avon Park Post Office any Tuesday. His office hours will be from 10 a.m. to 1 p.m.

Old Mother Hubbard
She went to the cupboard
For certificate of registration
But when she got there,
The cupboard was bare
Imagine her vexation.

Political Announcements

FOR SHERIFF

I hereby announce as a Candidate for re-election to the office of Sheriff in and for Highlands County, subject to the will of the voters in the Democratic Primary, May 6, 1952. Your vote and support earnestly solicited.

Broward Coker

FOR CLERK OF THE CIRCUIT COURT

I announce that I will be a candidate for Clerk of the Circuit Court of Highlands County, subject to the Democratic Primary, May 6, 1952. If elected I will do my utmost to be an efficient, honest and courteous public servant. I earnestly solicit your vote and support.

Forrest Howard

FOR CLERK OF THE CIRCUIT COURT

I hereby announce that I am a candidate for re-election to the office of Clerk of the Circuit Court, subject to the Democratic Primary of May 6, 1952. My election will insure the same efficient and friendly service in the future as you have had in the past. I appreciate very much this job and sincerely hope you will return me to office for another term. Your friend and officer.

H. T. PIETY

FOR SHERIFF

I hereby announce my candidacy for the office of Sheriff of Highlands County, subject to the Democratic Primary of May 6, 1952. If elected, it will be my intention to conduct the office in an efficient manner and fairly and impartially to all. Your vote and support is earnestly solicited.

OAKLEY G. MURPHY

FOR TAX ASSESSOR

I hereby announce as a candidate for re-election to the office of Tax Assessor in and for Highlands County, subject to the Democratic Primary to be held May 6th, 1952. I sincerely solicit your support and if nominated and elected will continue to do the best I can.

P. G. GEARING

FOR SUPERVISOR OF REGISTRATION

I am a candidate for re-election to the office of Supervisor of Registration for Highlands County, in the Democratic Primary, May 6, 1952. I will appreciate your vote and support.

ROLAND X. DROIT

FOR COUNTY COMMISSIONER DIST. 5

I hereby announce my candidacy for the office of County Commissioner from Dist. 5, Highlands County, subject to the Democratic Primary of May 6, 1952. If elected, I promise to conduct the office efficiently, and fairly and impartially to all. Your vote and support will be greatly appreciated.

CARROLL M. PAYNE

FOR COUNTY COMMISSIONER DIST. 5

I hereby announce my candidacy for the office of County Commissioner from Dist. 5, Highlands County, subject to the Democratic Primary of May 6, 1952. Your vote and support will be appreciated.

MORRIS ADAMS

FOR TAX COLLECTOR

I am a candidate for re-election to the office of Tax Collector of Highlands County, subject to the Democratic Primary, May 6, 1952. Your vote and support in my behalf will be greatly appreciated.

COLIN DeSHONG

FOR COUNTY JUDGE

For continued impartial and fair administration in the office and for efficient service to all, vote for and re-elect as your County Judge,

HOWARD LIVINGSTON

FOR STATE REPRESENTATIVE

This is to announce that I am a Candidate for reelection as State Representative for Highlands County, at the Democratic Primary, May 6, 1952. Your vote and support will be sincerely appreciated.

EDNA PEARCE

FOR STATE REPRESENTATIVE

I hereby announce my candidacy for the office of State Representative for Highlands County, subject to the Democratic Primary, May 6, 1952. I will appreciate your vote and support.

O. C. WILKES

FOR COUNTY JUDGE

I am a candidate for County Judge. When elected, the duties of that office will be attended to by me every working hour of the day in the Court House. Your support will be appreciated.

M. R. McDONALD

FOR COUNTY COMMISSIONER DISTRICT 5

I hereby announce that I am a candidate for the office of County Commissioner from District 5, Highlands County, subject to the Democratic Primary, May 6, 1952. I earnestly solicit your vote and support.

ALBERT GA[illegible]

FOR SCHOOL BOARD

I hereby announce as a candidate for reelection to Highlands County School Board, Member Resident District 4, subject to the Democratic Primary on May 6, 1952. I will appreciate your vote and support.

SAM F. LONGBOTTOM

FOR FULL TIME COURT HOUSE COUNTY JUDGE

Your independent candidate for sincere, individual around the clock service at the Court House for all the folks of Highlands County.

HARRY LEE

FOR SCHOOL BOARD

I am a candidate for the position of Highlands County School Board Member, District 2, Sebring. I will appreciate your vote and confidence.

E. A. (EDDIE) HOUCK

FOR COUNTY COMMISSIONER DIST. 1

I hereby announce my candidacy for the office of County Commissioner from District One, Highlands County, subject to the Democratic Primary, May 6, 1952.

If elected I promise to conduct the office efficiently, and fairly and impartially to all. Your vote and support will be greatly appreciated.

B. A. (BERT) FRIZZELL

FOR COUNTY COMMISSIONER DISTRICT 1

I hereby announce that I am a candidate for the office of County Commissioner from District 1, Highlands County, subject to the Democratic Primary of May 6, 1952. If elected I will do my utmost to give you a business administration. Your vote and support will be appreciated.

JOHN GIDDENS

FOR COUNTY JUDGE

I am a candidate for County Judge, County of Highlands, subject to the Democratic Primary, May 6. If elected your County Judge, I will run a full-time and impartial office. I sincerely solicit your vote and support.

WILEY SAULS, JR.

FOR COUNTY SUPERINTENDENT OF PUBLIC INSTRUCTION

I am a candidate for the office of County Superintendent of Public Instruction in the Democratic Primary of May 6, 1952, and I will appreciate the vote and support of all those interested in the future welfare and improvement of the schools of Highlands County.

SAM P. DURRANCE

FOR COUNTY COMMISSIONER DISTRICT 5

I hereby announce a a candidate for the office of County Commissioner from District Five, Highlands County, subject to the Democratic Primary, May 6, 1952.

Your vote and support will be sincerely appreciated.

C. SCOTT LANDRESS

AVON PARK SERMONETTE

J. R. Young, Chaplain of Walker Memorial Sanitarium and Hospital

There are times when one wonders if the Great Creator of the universe is concerned with individuals on the earth. When one stands on the sublime heights of Glacier Point, thousands of feet above the floor of the Yosemite, in the famous national park in California, the importance that sometimes attaches to one's own personality seems slight. And one's personal problems that have loomed so large, in comparison with the immensity before him seem trivial indeed. Here is the Infinite God, unlimited by time or space. A cosmic consciousness envelops the spirit; only eternity seems important.

But one of the great teachings of the Holy Scriptures is that the Great God of heaven is a God of love and understanding. A God who knows and loves every individual. One day a group of people were standing on the wharf at Long Beach, California, when the Pacific Fleet arrived. There were thousands and thousands of sailors coming off the battle wagons in large open boats. A girl in the group looked across the wharf to where one of the boats had just docked and shouted to her companion, "There's Mike! Let's go!" Out of nearly a hundred men in that boat, all of whom were dressed exactly alike, she recognized Mike. Somehow love must have made her sensitive to his presence.

God is Love and at the same time, Infinite, and He can pick each one of us out of the moving mass of humanity, think upon us individually, and call us by name. In Acts 10:5,6 we read the Lord's instruction to one, Cornelius: "And now send men to Joppa, and call for one Simon, whose surname is Peter. He lodgeth with one Simon a tanner, whose house is by the sea." The Great God knew all about Peter, and He knows all about you, too, and cares for you. Commit your life to His unfailing care.

In most discussions, those who talk most can be eliminated.

'TOO LATE TO CLASSIFY"

By Russell Kay

If Joe Abram's "Florida Political Survey and Poll" is running as true to form as it has in previous selections, it looks like "Dan is the Man"

According to Joe's latest report, Dan McCarty is leading his opponents by a very comfortable margin in both the city and rural areas.

The first primary is still two months off and the boys are just beginning to get out and campaign in earnest. They all have a rough and rugged road to travel and anything can happen between now and May 6.

As this time the poll shows Dan McCarty leading in 31 of the state's 67 counties and in such key cities as Tampa, Miami, West Palm Beach, Ft. Pierce, Vero Beach, St. Petersburg and Tallahassee. He has not lost any votes since the last poll and shows a gain of 3 percent.

Alto Adams, reported in second place, is strong in north central and west Florida and is shown leading in 19 counties, most of them in west Florida.

J. Brailey Odham is right on Judge Adams' heels, is drawing larger crowds than either of his opponents and is putting plenty of pep and fire in his campaign. He is reported as leading in only 3 counties, however, although he has a good following in all sections of the state and is expected to pick up rather than lose votes in the weeks ahead.

Other candidates in the race show little strength at this time.

Indications are that the fight will develop into a first class slugging match before it is over. Odham has been taking pot shots at both Dan and Alto and all three are pointing fingers of scorn at the Warren Administration.

Adams and Odham are both rugged hard hitting campaigners and won't waste too much ammunition on each other until they shorten the distance between themselves and McCarty.

Gentleman Dan may find himself forced to take off his coat and start sluggin' before it is over if he wants to retain his lead. Dan kicked off his campaign in Ft. Pierce last week with several thousand enthusiastic followers beating the tom-tom and ringing the welkin.

Speaking at Ft. Pierce Dan made it clear that there wouldn't be any "Mr. Big" in Florida if he is entrusted with the Governorship, and his remarks about dog tracks and their operation offered no comfort to those who make a business of "going to the dogs."

What he had to say about certain political cliques wasn't very complimentary either, in fact he told them they could go get lost or drop dead as far as he was concerned and talked like he meant what he said.

Getting back to Joe's poll, it indicates that Mr. Truman doesn't have much of a batting average in Florida with Eisenhower (Republican or not) the favorite, Taft second, Russell third, Byrnes fourth, Truman fifth, and Fuller's friend Kefauver was low man on the totem pole.

On the controversial issues it indicated that voters are opposed to FEPC, don't want state owned liquor stores, favor the Jax-Miami Turnpike by a small margin and are not quite as down on Fuller as they were a month ago.

Joe tips his hat to Judge Tom Ferguson of Miami who recently announced as a candidate for State Railroad and Public Utilities Commissioner, and while he gives no figures in this race, he will probably cover it in his next report which ought to be plenty interesting from every standpoint.

The fun is just starting and it should get merrier and merrier as we roll along toward May 6. And, by the way, have you registered? Better do it now if you want to vote.

BEAUTIFICATION WEEK MARCH 17-22

Tallahassee — A proclamation issued by Gov. Fuller Warren today calls attention to the necessity of keeping everlastingly at the task of beautifying Florida. The chief executive, in the document, designates, at the request of the State Chamber of Commerce, the week of March 17-22 as "beautification week."

It was thought fitting by the State Chamber's beautification committee, of which Mrs. W. S. Jennings of Jacksonville is chairman, that St. Patrick's Day should mark the beginning of a movement which will be activated on the lawns of the State's 67 counties, and be signalized by the planting of at least two camellia bushes, the plants to be given the governing commissioners of each county by Fred Mahan, Monticello nurseryman, and transported to the seats of the counties by the State Road Department.

There is no way for a young person to attain years of experience, but by careful study he can learn from other people's experiences.

Soil Conservation News

By Sam Polston,
Soil Conservationist

Oren Reynolds of Lake Placid, so far has some very successful plantings of fescue grass and White Dutch Clover. He has planted both Kentucky 31 and the Alta varieties of fescue which are primarily winter growing but also afford summer grazing if planted on the right kind of land. Mr. Reynolds has varied his lime, fertilizer, seeding time, and seeding rates for observational purposes. The first planting was made in mid-November and the last was made six weeks ago. He says it is too early to draw any definite conclusions except that the clover-fescue combination will produce early winter grazing, likes cool weather, and is pretty certain it needs lime and fertilizer for best results. If anyone in the Highlands Soil Conservation District has organic land and is interested in this grass legume combination, I am sure you would get a lot out of seeing Mr. Reynolds' plantings.

Don't be content to criticize governmental faults. Correct them with your ballot. Register now and vote May 6.

Are You Registered? If Not, Do So Now

Deploring the apathy and indifference of the average citizen when it comes to participating in elections, former Governor Doyle Carlton, president of the Florida State Chamber of Commerce, points out that in the last presidential election only about 20 percent of the qualified voters actually went to the polls.

Government of the people, by the people and for the people cannot be successfully maintained if we continue to permit a small minority to control our local, state and national elections.

In a statewide effort to arouse all good citizens to the importance of the ballot in the American way of life and to encourage everyone to take a personal interest in government, the Florida State Chamber is spearheading a "Get Out the Vote" campaign and has called on every civic and fraternal group in Florida to join.

Registration books close in most counties on April 5, and persons who are not registered should do so now to avoid being disfranchised. Every qualified voter should let nothing interfere with casting his or her ballot on election day, May 6.

See You IN CHURCH Sunday

TABLE SUPPLY

Quantity Rights Reserved - Prices Good Thru Sat. Mar. 8
AVON PARK

TENDER CURED (Sunnyland) HAMS Whole or Half or Butt End LB. 55c
SHANK END, ... lb. 53c

PALACE SLICED BREAKFAST BACON Cello Wrap Lb. 35c

WHITE BACON best cuts Lb. 29c

Crisco 3 Lb. Can 82c
Large TIDE 2 for 55c
Dewkist Sweet Mixed-22 oz. PICKLES 25c

Island Maid Sliced - 2½ can Pineapple 29c
Donald Duck 12 oz. Peanut Butter 25c
Hunt's Fruit 2½ can COCKTAIL 33c

AMERICAN OIL SARDINES 10c
NORTHERN TOWLES 15c
ASTOR COFFEE 1 LB. CAN 79c
LIBBY'S TOMATO JUICE 46 OZ. CAN 25c
OLD GLORY OR MP PORK & BEANS NO. 2 CAN 10c
FAMILY LOAF DIXIE DARLING BREAD 12c

Agen Frozen Strawberries 16 oz. 39c
Agen Frozen English PEAS, 12 oz. 19c
Donald Duck Frozen 2 - 6 oz. cans Orange Juice 43c

Land-O-Sunshine Butter, lb. 81c
Medium Shipped EGGS, doz. 49c
Nu-Maid OLEO, lb. 21c

Western Red Delicious Apples, 2 lbs. 39c
Yellow Bantam Sweet Corn, 3 ears 29c
U.S. No. 1 Red Bliss Potatoes, 5 lbs. 29c
Green Pascal Celery, 2 stalks 13c
Red Button Radishes, bunch 5c
Paper Shell Pecans, lb. 43c

1st Anniversary SPECIAL
Roll - Away Bed
INNERSPRING MATTRESS
3/3 Size
$39.50
Weekley Cut Price Furniture Company
AVON PARK PHONE 210

PALM GARDEN
Chicken in Basket $1.25
ALL KINDS OF Sandwiches and Sea Foods
AUNT ABBIE'S
ROAD 17 NORTH PHONE 380-M
AVON PARK

Churches of Christ, Scientist

Man's present opportunity to express his God-given integrity, identity and true being is the theme of services to be held in all Christian Science churches next Sunday. The subject of the Lesson-Sermon is "Man."

A verse from Daniel furnishes the Golden Text: "O man greatly beloved, fear not: peace be unto thee, be strong, yea, be strong" (Daniel 10:19).

Among Bible citations is the following from Ephesians (4:7): "Unto everyone of us is given grace according to the measure of the gift of Christ."

Included among correlative passages from the Christian Science textbook, "Science and Health with Key to the Scriptures" by Mary Baker Eddy are the following: "Identity is the reflection of Spirit, the reflection in multifarious forms of the living Principal, Love," and "The human capacities are enlarged and perfected in proportion as humanity gains the true conception of man and God" (pp. 477 and 258).

CLASSIFIED ADS

STEPHENSON FUNERAL HOME
AVON PARK PHONE 222

Confidence Is Built On Service

Confidence is not something that can be bought.

Confidence is that inner feeling of security that comes after being tried and tested . . . for, confidence is earned.

Over 25 years of service to Central Florida families has gained for Stephenson the confidence that comes only after being tried and tested.



41st Annual Financial Statement
December 31, 1951

ASSETS

Bonds:	
U. S. Government	$ 6,389,848.20
State, County and Municipal	13,030,530.14
Railroads	1,456,491.88
Utilities	6,129,130.01
Miscellaneous	489,362.62
Stocks:	
Banks	400,326.25
Utilities	1,408,032.26
Industrial	1,527,480.50
First Mortgage Loans on Improved Real Estate	37,226,897.95
Real Estate	882,436.91
Policy Loans	4,656,371.57
Cash	4,019,367.41
Premiums Due and Accrued	2,862,822.02
Interest Due and Accrued	449,436.47
	$80,930,556.19

LIABILITIES

Legal Reserve on all Policies	64,800,997.11
Claims Reported: Proofs Incomplete	201,885.14
Premiums and Interest Paid in Advance	870,767.84
Reserve for Taxes	298,068.06
Agents' Cash Bonds and Accrued Commissions	441,678.43
Employee's Retirement and Benefit Plan	1,988,543.31
Miscellaneous Reserves	712,628.27
TOTAL	$69,314,268.15
Contingency Reserve	$1,500,000.00
Surplus	8,116,288.04
Capital Stock	2,000,000.00
Surplus for Protection of All Policyowners	11,616,288.04
	$80,930,556.19

Thanks to Dad..

A pretty good measure of a man is his insurance policy. Dad took his out when he and Mom were married. He wanted her to have something for a rainy day.

It was changed as each of the kids came along. It was changed again to make sure we got our schooling. The kids are grown now. So Dad altered his policy still another time—back to what it was at first.

Yes. Thanks to Dad, we've all had a good life through the years. His life insurance policy is a good measure of a mighty good man!

Your Gulf Life agent will be glad to explain how your policy may be altered to meet the changing conditions of your life and how its value increases every year. Better call him today and talk things over. It could be the most valuable conversation you've ever had!

What is back of the million plus Gulf Life policies and the agents who look after them? This year-end balance sheet tells the story of Gulf Life's strength and security.

Insurance In Force $591,315,017.00

GULF LIFE INSURANCE COMPANY
"A Southern Institution Since 1911" • Home Office, Jacksonville, Florida

D. R. WATERS, Representative
Box 277 Avon Park, Florida

Clubs - - Social Activities - - Personal Items

Society Editor
Yula Fisher
PHONE 54



MR. AND MRS. JAMES J. JOHNSON

McKinney - Johnson Vows Exchanged

Miss Betty June McKinney, daughter of Mr. and Mrs. A. M. McKinney of Davenport, Florida, and James J. Johnson, son of Mr. and Mrs. H. C. Johnson of Avon Park, were united in marriage at the Church of God, Sunday evening, February 24, at 5:00 o'clock. The Rev. Roy C. Miller officiated.

Lighted tapers and an altar banked with gladiolli and fern formed a background for the ceremony.

Mrs. Lillian Johnson, pianist, and Mrs. Roy C. Miller, soloist, presented the program of music.

The bride, given in marriage by her father, wore a white suit with navy blue accessories. Her corsage was of pink carnations.

Miss Betty Clark was maid of honor. She wore a pink suit with navy accessories. The bridesmaid, Miss Dolly McCalvin, wore a yellow suit, also with navy accessories.

John Coulliette was the best man; Julius Missildine, groomsman; and Carl Spurlock, usher.

Immediately following the ceremony, a reception was held at the home of Mrs. Lela Campbell.

The couple, after a wedding trip in this state, are making their home here, where Mr. Johnson is employed.

Punta Gorda Flower Show

The Punta Gorda Garden Club will have a flower show, at the Woman's Club building in Punta Gorda, Thursday, March 13, from 2:30 until 9 p.m.

The theme of the show is "Flowers in the Land of Sunshine." The show, the second for the club, is accredited; and will display potted plants, shrubs, cacti and succulents, ferns, hibiscus and specimen flowers. There will be a junior and conservation exhibits, as well as artistic flower arrangements.

The show is open to the public, and the club would like to have visitors from Avon Park who are interested in flowers. Anyone wishing further information may get in touch with the flower show chairman, Mrs. E. O. Husted, P. O. Box 967, Punta Gorda, Fla.

LADIES AID MEETING

The Ladies Aid of the Union Congregational Church will hold its March meeting next Wednesday, March 12, at 11:00 a.m., in the church house. There will be the usual covered-dish luncheon. Bring a covered dish, your own table service, and if you wish, your own sandwich.

All women of the church and friends are invited.

EPISCOPAL WOMEN'S AUXILIARY TO MEET

District Three of the Women's Auxiliary of the Episcopal Diocese of South Florida will meet at Haines City on Wednesday, March 12, 10:00 a.m., in St. Mark's Episcopal Church. All members of Saint Margaret's Auxiliary who wish to attend should notify Mrs. E. G. Todd by Monday, March 10.

HIBISCUS CIRCLE

The Hibiscus Circle of the Garden Club will meet next Thursday, March 13, 2:30 p.m., at the home of Mrs. C. R. Glenn. There will be election of officers.

Noted Guests At Rebekah Initiation

An initiation ceremony for new members was conducted at the regular meeting of the Eleanor Seaverns Rebekah Lodge No. 65 on Monday night. Those received into the lodge were Lucille Cothran, Betty Tomlinson, Grady Tomlinson, Annie Florence Shivers, Reeson Shivers, and I. J. Bozeman.

Members of other Rebekah lodges, most of them officers or past officers, were guests at the ceremony. These guests were: Agnes Schoettel, P.N.G., Ida Rogers, P.D.D.D.P., Floyd Fletcher, DD. GN. DDGP., Grace Fletcher, Rena Smith, all of Elnora Lodge No. 4, Lakeland; Cora Hunter, D.D.P., District 16, Katie Bernatch, Ethel Smith, Ozra Bennett, Ivy Lodge 77, Bartow; Martha Fitzsimmons, Falls Brook Lodge 375, Geneses, N.Y.; Mrs. Floy, Kerr Lodge No. 337, Elenburg, Pa.; E. Armstrong, Welcome Lodge No. 265, Pontiac, Mich.; Mildred Costello, Mizpah Lodge No. 86, Oneida, N.Y.; Helen Pierson, P.N.G., Minnie Carlson, both of Stockton Star Lodge No. 265, Stockton, N.Y.; Marcia L. Cockshutt, Rose Standest Lodge No. 5, Providence, R.I.; Corinne Barnes, Pullman Lodge 415, Pullman, Mich.; Ann Wise, Mary Anderson, Irma Fitzsimmons, Mrs. Z. Canto, all of Sebring Lodge No. 28, Sebring.

Twenty-one members of the Eleanor Seaverns Lodge attended. Refreshments were served after the meeting.

SOMETHING NEW IN FLOWERS

The City Market is advertising and selling something new in flowers in "magic plant balls", that gives you blooming flowers right in the house.

Magic plant balls are tested seeds and plant life put in moss and all you have to do is place them in a bowl of water, and then sit back and watch them grow. See their ad on this page.

Highway Death Mars Opening of Fair

The opening parade of the Highlands County Fair in Sebring on Monday afternoon was marred by the announcement that a man had been killed in a car accident a few hours before at the intersection of Highways of 17 and 28, about four miles south of Frostproof.

The victim was identified as Lewis Swinny, of Gibsonton. An ambulance driver reported that the man had lost his legs in a previous accident. He was a carnival man on route to the fair.

Driver of the truck in which Swinny was riding was Henry D. Tumini, 29, of Gibsonton.

Highway Patrolman H. D. Doyle, who investigated the accident, said W. R. Sullivan, 52, of Frostproof, was arrested and charged with manslaughter in connection with the accident.

Doyle said Sullivan's car came out of a side road, striking the truck. The truck skidded 72 feet sideways, the patrolman reported.

Ann Rita Vilkaitis, student at the University of Florida, Gainesville, has had her name placed on the Dean's List for the first semester, for high scholastic achievement.

—See you in CHURCH Sunday—

R. C. Dean is now interim pastor of the First Baptist Church, Lake Alfred.

R. C. Dean and his daughter, Miss Vivian Dean, of Winter Haven, were in Avon Park last Saturday.

Mr. and Mrs. James Turnbull of Winter Haven spent last weekend with her parents, Mr. and Mrs. R. H. Lawhon.

Mr. and Mrs. Schuyler of Rochester, N.Y., are staying at Mrs. May Walden's apartment here for an indefinite time.

Mrs. J. A. Scanlan and children, Bob and Linda, from Tallahassee are visiting Mrs. Scanlan's parents, Mr. and Mrs. I. L. Hall.

Mrs. L. C. Cox of Tavares, Fla., and Mrs. Harry Fonger of Manila, Phillipine Islands, spent the week end with Mr. and Mrs. R. L. Maxson.

Recent guests of Mr. and Mrs. Webb Hazen were Mr. and Mrs. Harry Hinds of Brockport, N.Y., and Dr. John B. Woodham of Rochester, N.Y.

Mr. and Mrs. E. L. Philips, Lake Isis, have as their guests this week their daughter, Mrs. Ruth Rhen, her three sons, and a friend of the eldest son, all from Pittsburgh, Pa.

Miss Ann Pabor, a sophomore at the Florida State University, Tallahassee, and daughter of Mrs. Bertha Pabor of this city, was pledged to Gamma Phi Beta sorority this week.

Mr. and Mrs. Howard Stock of Birmingham, Michigan, who have been at Fort Lauderdale for a month, will arrive here soon to visit their uncle and aunt, Mr. and Mrs. F. J. Marleau.

Weekend guests of Mr. and Mrs. I. L. Hall were Mr. and Mrs. George Gordon Collins of Ozona, Mr. and Mrs. Harry Sawyer and baby from Tarpon Springs, and Mrs. Claude Tobert of Miami.

Dr. and Mrs. J. D. L. McPheeters of Chattanooga, Tenn., spent last weekend here and called on a number of friends. They wintered here last year, and are spending this season at Winter Park.

Louis E. Meyer, son of Mr. and Mrs. H. B. Meyer, Avon Park, was promoted to Staff Sergeant recently. Sgt. Meyer is serving as draftsman with Hq. & Hq. squadron, 305th Bomb Wing, MacDill AFB.

John Phillips, who comes here from Frostproof, became manager of the B&B Super Market this week. He and his family will live in the Guerndt apartment on N. Lake Ave. Bob Carpenter, former manager, returned to Clearwater.

Mr. and Mrs. Wilbur Hall of Fostoria, Ohio, and Mr. and Mrs. John R. Blosser, of Hicksville, O., left Thursday, February 28, to return home after having been the guests of their parents, Mr. and Mrs. E. F. Armstrong, for two weeks.

Mr. and Mrs. F. J. Marleau have had as guests for three weeks their nephew and wife, Mr. and Mrs. Chester Marleau of Toledo, Ohio, who are now at Juno Beach for ten days. Other recent guests of the Marleaus were Mr. and Mrs. R. A. Lousen of Toledo; Mr. Gale Dennis of Wauseon, Ohio; Mr. and Mrs. George Todd of Toledo.

Registrations at Chamber of Commerce include: Mrs. Eva Kirk, Mooresville, Ind.; H. T. Willis, Champaign, Ill.; Mr. and Mrs. Charles Foley; Mr. and Mrs. Robert F. Volland; Mr. and Mrs. L. B. Yoast and Zella, Macomb, Ill.; Ethel M. Moore, Danvers, Mass.; Mr. and Mrs. Glen Bell, Indianapolis, Ind.; Edwin Pace and wife, Indianapolis, Ind.; Mr. and Mrs. M. W. Gore, Burlington, Vt.; Mr. and Mrs. V. C. McIntyre, Syracuse, N.Y.; Mrs. Frances Frayer, Melrose, Ohio; Mr. and Mrs. J. C. Estes, Schoolcraft, Mich.

Emily Ingram of Avon Park is among 45 women students at Florida State University, Tallahassee, pledging sororities during second semester. Miss Ingram pledged Alpha Omicron Pi, national social sorority.

HARRIS DRY CLEANERS
ARCADIA LAUNDRY
Alterations and Dressmaking
All Cleaning Insured Against Fire and Theft.
Phone 52
9 So. Forest Ave.



Now you can have year 'round flowers—in your colorful window garden. It's easy! Get Phillips Magical Plant Balls—choose at will from our assortment of selected flowering varieties. Each Ball has tested seeds and complete, balanced plant food. Just keep them wet, no soil required. Guaranteed to grow. Surprise your friends, delight your family.
25¢ A BALL
City Market

Let Me Ship Your Fruit
High Quality — Low Prices
Juice Oranges - Peck 25c and up
Grapefruit ½ Bushel - 50c
Temple Oranges and Pink Grapefruit now Ripe
W. G. Robinson
Successor to A. W. Forbes
Box 362 - 114 E. Bell
Avon Park, Florida

AVON PARK
Automatic Laundry
"BENDIX"
WE ARE NOW EQUIPPED TO GIVE COMPLETE
Washing & Drying
SERVICE
PHONE 382W
5 SOUTH LAKE AVENUE

Calendar of Events

"Night Must Fall", Senior Class play, Friday, March 14, 8:00 p.m., high school auditorium.

* * * * *

Opening for inspection of New Public Library, Tuesday, March 18, 3 to 5 and 7 to 9 p.m. Regular library hours begin Wednesday, March 19. (Library closed March 14, 15, 17, while books are being moved.)

* * * * *

Annual Children's Style Show, sponsored by Junior Woman's Club, Wednesday, March 19, 3:30 p.m., Jacaranda Hotel Garden. No admission charge.

It Pays To Read The Classified Ads

Keep Away from the Hot Stove—Take Your Family to the
Avon Park Cafe And Dining Room
Sunday Dinner
Chilled Tomato Juice or Home-made Vegetable Soup
Combination Salad with French Dressing
Celery, Olives and Sweet Mixed Pickles
Choice of
ROAST TOM TURKEY
with Old-fashioned Dressing and Cranberry Sauce
FRIED SHRIMP OR SCALLOPS
with Tartare Sauce
VEAL CUTLETS a la Parmesan
VEGETABLES
Mashed or French Fried Potatoes
Buttered English Peas
Hot Rolls and Butter Coffee or Iced Tea
Pie or Ice Cream
Price—$1.00
Also Dinners at 50c, 60c, and 75c
CALL 263 FOR RESERVATIONS
AIR CONDITIONED

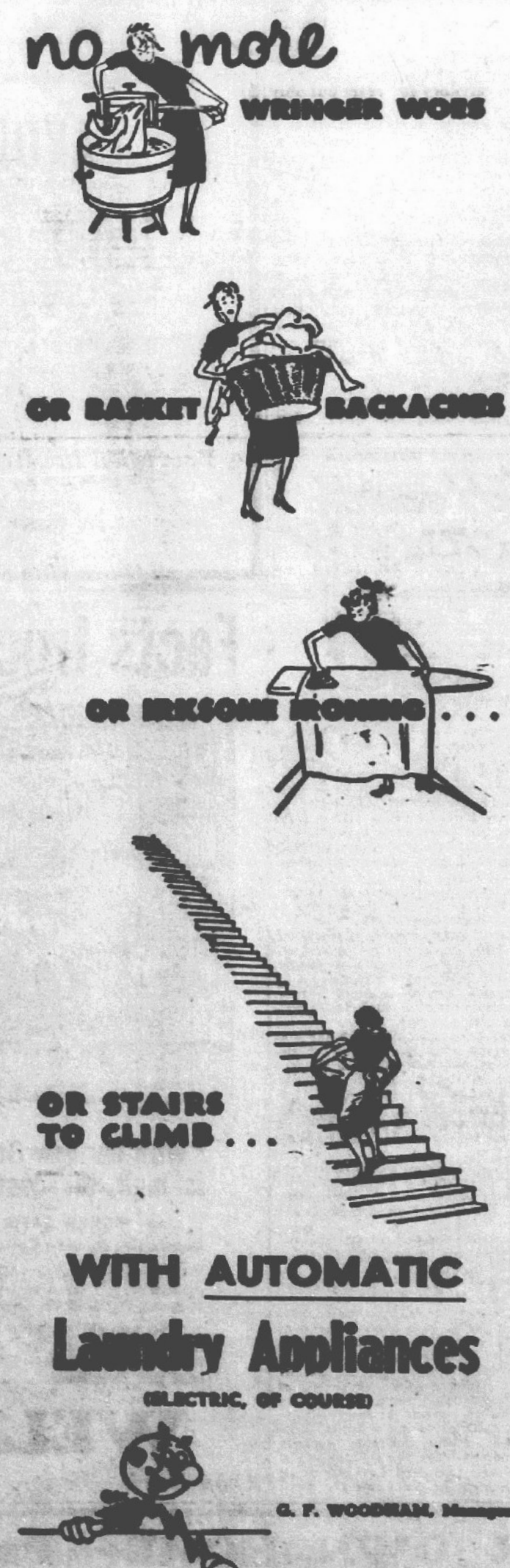

WITH AUTOMATIC
Laundry Appliances
(ELECTRIC, OF COURSE)
G. F. WOODHAM, Manager
See Your Dealer!

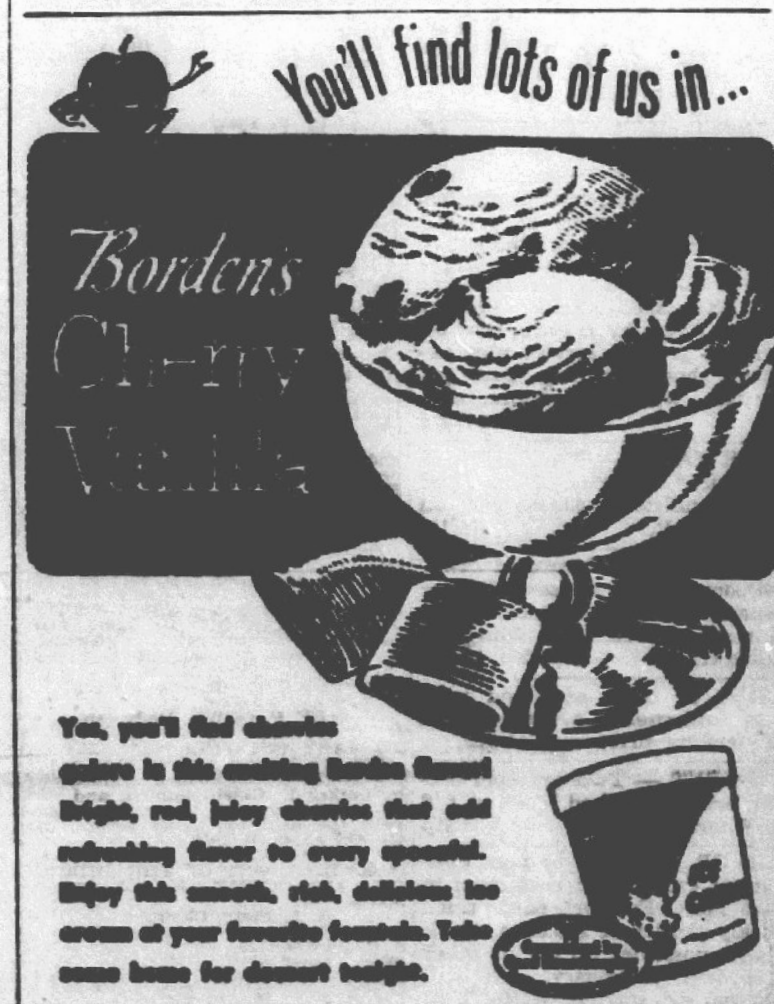

Yes, you'll find cherries galore in this exciting Borden flavor! Bright, red, juicy cherries that add refreshing flavor to every spoonful. Enjoy this smooth, rich, delicious ice cream at your favorite fountain. Take some home for dessert tonight.

WARD'S
Department Store
authenticated by the FORTUNET FASHION FORUM
...superlatively right for you
fashion takes to its heels in Fortunets


Now in dainty heel styles, Fortunet makes casual footwear the height of Fashion . . . for all occasions. In fine soft leathers, black and costume colors, in the heel height and type most flattering to your foot.
These Fashion Authorities pick peak-of-fashion styles and colors for our exciting Fortunet Fashion Forum Selections.

CLASSIFIED

For Sale

Two Bedroom Home - Nice Location - 1 year old - furnished - $5500.00. $3000.00 down.

Two Bedroom Home near Lake Lotela, has garage apartment, both only $9750.00.

Biggs Real Estate & Insurance
Representing The Travelers
PHONE 68
10 S. Lake Ave.

HOUSE FOR SALE — Bargain, 2 bedrooms, bathroom, living room, with wood-burning fireplace, kitchen with built-in cupboards, screened-in breezeway, garage and concrete driveway. Walter Will, 321 East Canfield St., Avon Park. 1tp

FOR RENT — Three-Bedroom, Bath, unfurnished House. Phone 3. No. 10 tfc.

FOR SALE — Rebuilt 2-piece modernistic, blond wood overstuffed living room suite. Bargain. Geiger's Handicraft, Sun Court, Avon Park. No. 16 2tNC

FOR SALE — One Centrifugal pump, capacity 6000 gal. per hour, mounted on steel frame with 3¾ H.P. Wisconsin Air-cooled motor, new, $150.00. One large Yazoo power mower, cheap. Phone 243. No. 16 3tp

FOR SALE — Two desirable lots near Lake Verona. Mattie W. Tompkins, Phone 39. No. 14 4tc

SUMNER'S RADIATOR Shop. We Specialize in Cleaning and Repairing Radiators. Also new and used Radiators. Phone 274-M, Avon Park, Fla. 37tfc

LADIES — Would you like to get your Easter Frock without cost and $1.29 hour for your spare time? Write Maisonette Frocks, P.O. Box 4141, St. Petersburg. 1tp

FOR RENT — Desirable Furnished Apartment, good convenient location. Also rooms in private, quiet, attractive home. Phone 223. 1tc.

MEYER'S SHOE SHOP, 817 So. Verona Ave., Avon Park, now offers you prompt service plus excellent shoe repairing. Your patronage will be appreciated. No. 17 2tp

FOR SALE — 1940 six-cu ft. Fridigaire refrigerator in first class condition. $50.00. Milton Stokey, 59-R. 1tc

FOR SALE — Furnished two-bedroom modern house with floor furnace, on beautiful lake. Pumped in sand beach, large shady lot. Phone 413-J. No. 17 3tp

Sales of both new and used farm equipment are subject to OPS ceiling price regulations.

FOR RENT — Two-bedroom cottage, well furnished. Call at 616 W. Walnut. 1tp

MAN OR WOMAN to take over route of established customers in Avon Park. Full or part time. Weekly profits of $45.00 or more at start possible. No car or other investment necessary. We will help you get started. Write C. R. Ruble, Dept. M-1, The J. R. Watkins Company, Memphis, Tenn. 1tp

PAINT YOUR HOUSE REMODEL
Coleman Floor Furnaces, Repairs, Painting, Roofing. Free Estimates—36 Months to pay.
Townsend Sash, Door & Lumber Co.
Phone 125 Avon Park, Fla.

MATTRESSES
Renovated — Refelted — or Made into Innersprings
New Mattresses and Box Springs
Hollywood Beds
Pick Up and Delivery Service
Call or Write
BARTOW MATTRESS FACTORY
P. O. Box 588 —— Phone 8164
Bartow

Courtesy wins Friends
...FOR FLORIDA
...FOR YOU!
ADVERTISING CLUBS OF FLORIDA

Legal Notices

IN THE COURT OF THE COUNTY JUDGE IN AND FOR HIGHLANDS COUNTY, STATE OF FLORIDA
IN THE MATTER OF THE ESTATE OF S. COLQUITT PARDEE, DECEASED.
NOTICE TO CREDITORS

All creditors of the estate of S. Colquitt Pardee, deceased, are hereby notified and required to file any claims or demands which they may have against said estate in the office of the County Judge of Highlands County, Florida, in the courthouse at Sebring, Florida, within eight calendar months from the date of the first publication of this notice. Each claim or demand must be in writing and must state the place of residence and post office address of the claimant and must be sworn to by the claimant, his agent or his attorney, or it will become void according to law.

Dated this 21st day of February, 1952.

HELEN B. PARDEE
Administratrix c. t. a. of the Estate of S. Colquitt Pardee, deceased.

First publication on February 22, 1952. Feb. 29, March 7, 14, 4t.

IN THE CIRCUIT COURT TENTH JUDICIAL CIRCUIT IN AND FOR HIGHLANDS COUNTY, FLORIDA
IN CHANCERY
BILL FOR DIVORCE
MIKE CERVONE, Plaintiff
Vs.
VICTORIA CERVONE, Defendant
NOTICE TO APPEAR

TO VICTORIA CERVONE, Defendant:
You are hereby notified that a bill for divorce has been filed against you in the above entitled cause, by Mike Cervone, plaintiff, and you are hereby warned to appear to the said bill on or before the 16th day of March, 1952.

WITNESS THE HONORABLE D. O. ROGERS, one of the Judges of said Court, this 14th day of February, 1952.
H. T. Piety, Clerk
By Earl Rich, Deputy Clerk

S. C. Pardee, Jr.
100 South Forest Ave.
Avon Park, Florida
Feb. Feb. 15, 22, 29, Mar. 7.

IN THE CIRCUIT COURT OF THE TENTH JUDICIAL CIRCUIT IN AND FOR HIGHLANDS COUNTY, FLORIDA
IN CHANCERY
No. 6457
NOTICE TO APPEAR
MYRTLE V. BENSON, Plaintiff
vs.
ARTHUR J. BENSON, Defendant

TO: ARTHUR J. BENSON RD No. 3, GLENS FALLS, NEW YORK.
You are notified and requested to appear on 29th March, 1952 in the above styled Court and file your defenses, if any, to a Bill of Complaint for divorce, filed against you there.

Witness my hand and seal of said Court this 25th day of February, 1952.
H. T. Piety
Clerk of Court
By Earl Rich, Deputy Clerk
(SEAL)
Feb. 29, Mar. 7, 14, 21.
Maynard Abrams
Attorney for Plaintiff
222 North Federal Highway
Hallandale, Florida.

FICTITIOUS NAME NOTICE

TO WHOM IT MAY CONCERN:
Notice is hereby given that the undersigned, pursuant to the "Fictitious Name Statute," House Bill No. 1725, Chapter No. 26983, Laws of Florida, 1941, will register with the Clerk of the Circuit Court in and for Highlands County, Florida, upon receipt of proof of the publication of this notice, the fictitious name, to-wit: Jack-Rite Express Shippers, under which he is engaged in business at Avon Park, Highlands County, Florida:

That the party interested in said business enterprise is as follows:
John P. Garber, Jr.
Dated at Avon Park, Highlands County, Florida, February 29, 1952.
Feb. Feb. 29, March 7, 21, 1952. 4tc

IN THE CIRCUIT COURT TENTH JUDICIAL CIRCUIT IN AND FOR HIGHLANDS COUNTY, FLORIDA
IN CHANCERY
BILL FOR DIVORCE
LUTHER E. GOWL, Plaintiff
vs.
MARY P. GOWL, Defendant
NOTICE TO APPEAR

TO MARY P. GOWL:
You are hereby notified that a bill for Divorce has been filed against you by Luther E. Gowl, plaintiff, and you are hereby warned to appear to answer the said bill on or before the 7th day of April, 1952.

WITNESS THE HONORABLE D. O. ROGERS, ONE OF THE JUDGES OF SAID COURT, this 7th day of March, 1952.
H. T. Piety, Clerk
By Earl Rich, Deputy Clerk
S. C. Pardee, Jr.
100 S. Forest Ave.
Avon Park, Florida
March 7, 14, 21, and 28

INVITATION TO BID

Notice is hereby given that the Board of County Commissioners of Highlands County, Florida, will receive bids until 11:00 A.M., March 18, 1952, for two water coolers installed on second floor of the Court House. These Coolers to be similar in size and capacity of the ones on the first floor. The Board reserves the right to reject any or all bids. H. T. Piety, Clerk, Highlands County Commissioners, Sebring, Florida. 1t

Railroads running through the state are cooperating closely with the Florida Forest Service in keeping down accidental forest fires.



"His wife leaves her here while she goes shopping."

Our service covers many things, too. Drive in for gasoline, expert lubrication, car washing - for free air or water. Give us a trial — soon.
BORDER'S SERVICE STATION
1165 W. Main St., Phone 274-J

VETERANS INFORMATION

Did you know that well-meaning relatives and friends can do an ill veteran a lot of harm by rushing him to the nearest VA hospital — especially against the advice of the attending physician or before it is even ascertained whether the veteran will be admitted to the VA hospital?

In many instances it has been found — and sometimes to the detriment of the patient's health — that the VA hospital is overcrowded and no bed is available. In other instances it has been found that the veteran doesn't actually qualify for such VA hospital care.

There have also been cases of critically ill veterans being hastened to the VA hospitals hundreds of miles away, only to expire a few days after admittance.

To qualify for VA hospitalization, a veteran must first of all have been discharged or separated under conditions other than dishonorable.

Veterans requiring emergency medical treatment should have the attending physician communicate by telephone with the VA, before going to the hospital.

If admission to a hospital has been approved for a service-connected case, Government transportation may be provided to the hospital and, upon completion of treatment, to the veteran's home. This service may be extended to non-service-connected cases if they attest financial inability to pay for the transportation.

THREE-WAY FARMING IN 'DEVIL'S GARDEN'

How a vast region approximating 118,000 acres is being reclaimed in what is called the "Devil's Garden" in Hendry and Collier counties between LaBelle and Immokalee — a typical Florida prairie wilderness — is told in the March issue of Florida Grower Magazine. The Atlantic Land and Improvement Company has owned the territory for years but only within a few years has begun development of parts of it. It is a three-way agricultural program so carefully planned that there is not now, and will not be any conflict between truck gardening, forestry and ranching.

In the livestock phase of the operation a number of herds are being successfully wintered. The Range Cattle Experiment Station at Ona is conducting trials of 14 varieties of legumes and other clovers; and a nursery for slash pine reforestation will turn out 1,000,000 seedlings for the prairies this year.

Register today and vote in May.

Health TOPICS

Presented by your Doctor of Medicine as a Health Service of the Florida Medical Association and your Local Medical Society.

WHOOPING COUGH

Whooping cough is a dangerous disease. Children under five years of age are most susceptible, but it is more serious in the first year of life and in the very old.

Whooping cough develops between seven and fifteen days after exposure. It usually begins like an ordinary cold and runs into a tight dry cough. The cough deepens until the whoop occurs. This is a sobbing intake of breath following an extended cough.

The coughing spasms are severe, with the face becoming deep red or purple, the veins of the face and scalp swelling and the eyes watering. The body is racked by prolonged, violent, frequent spasms of coughing. The child may be weakened by the repeated coughing and vomiting, and complications such as pneumonia may develop.

Sometimes the child with the disease never whoops even though the whooping cough germs are present in his nose and throat. Thus the disease may go unrecognized and be spread to other children through nose and throat discharges by a cough or sneeze or on dishes used by the patient.

There are drugs that can reduce the severity of the coughing spells but these drugs must be given only under the careful supervision of a doctor.

Whooping cough is one of the diseases that can be controlled by immunization which is one of the important procedures of preventive medicine. The procedure keeps the child reasonably safe, usually preventing the disease from being contracted or minimizing the condition if it does develop.

The vaccine that will prevent or greatly reduce the severity of whooping cough is usually given with diphtheria and tetanus toxoids before the age of six months. This has been found desirable because most deaths from the disease occur before age five and a majority of them before the child is three.

Sarasota Democrats Endorse Jim Haley For Congress

Sarasota — James A. Haley, candidate for the Democratic nomination to Congress from the new Seventh district, was solidly endorsed for the position last week by the Democrats of Sarasota County in a resolution praising Haley for his strong position on economy in federal and state management.

"I stand for an immediate reduction in the federal income tax and the elimination of the un-American, irritating and resultless withholding tax on household help," Haley declared.

Every day we read of a continuing series of disclosures of gigantic frauds or wastes in management perpetrated upon our people. In one recent week the record ran over five billion dollars. All of this largely comes from the pockets of hard working men and women who are deprived of the necessities of life so that these wasters and crooks can get away with their frauds. I am for stopping it by tax money that made these frauds possible."

FOR RUGGED ROADS
HERE'S WHAT YOU NEED
A RUGGED TIRE
THAT'S GUARANTEED
SO GET YOURSELF
THIS SUPER-DEAL:
AN ARMSTRONG TIRE
ON EVERY WHEEL!



WELLS Motor Co.

Little Bo Peep
Don't go to sleep
Take care of your registration
For election day
Isn't far away
And your vote will help the nation.

For your trip NORTHWARD—
The SMART, NEWLY-STYLED
Orange Blossom Special
This favorite ALL-PULLMAN winter season train — now more attractive than ever — offers de luxe service to Washington, Philadelphia and New York. Leaves Avon Park daily at 2:01 p.m. Plan now and make your reservations early.
PLEASE PHONE 21 or call in person: Seaboard Passenger Station Avon Park
SEABOARD

AVON PARK
Shoe Hospital
When we get through with an old shoe, we will make it look and wear better than new.
You tried the Rest, Now try the Best
117 WEST MAIN STREET

YOUR DOLLARS go a LONG WAY when we do your printing

SHOWING THIS WEEK AT YOUR FRIENDLY
FLOYD THEATRES

HILANS THEATRE
AVON PARK, FLA.
PHONE 204

Last Time Today (Friday)
Bob Hope - Hedy Lamarr in "MY FAVORITE SPY"
Plus Cartoon

SATURDAY ONLY
Rex Allen in "UTAH WAGON TRAIN"
2nd Big Feature
Rory Calhoun in "COUNTY FAIR"
also Serial No. 3

SUNDAY and MONDAY
Edmond O'Brien in "WARPATH"
Another Super Western in Technicolor
plus Cartoon . . . News

TUES. and WED.
Tyrone Power Ann Blyth in "I'LL NEVER FORGET YOU"
plus Cartoon . . . Short

THURSDAY and FRIDAY
Would You "Call It Treason"?
"DECISION BEFORE DAWN"
starring Richard Basehart
See this Compelling Movie That stands High on the List of the Year's Outstanding Films. See it from the Beginning.

"Let's Go To The Movies. Tonight"

SEVON DRIVE-IN
On Highway 27-Phone 412-R
Direction: Floyd Theatres

Open Daily 6:15
Show Starts 6:45
Admission 40c
Children Under 12 Free

Friday, March 7
2 Big Features
"HARD, FAST AND BEAUTIFUL"
Claire Trevor-Sally Forrest
"THE EAGLE AND THE HAWK"
Color by Technicolor
John Payne, Rhonda Fleming and Dennis O'Keefe
Cartoon . . . . . News

Saturday, March 8
2 Big Features
Laraine Day-Dane Clark Frenchet Tone "WITHOUT HONOR"
Tim Holt "OVERLAND TELEGRAPH"
Cartoon

Sun.-Mon., March 9-10
Jane Wyman in "THE BLUE VEIL"
Cartoon

Tues.-Wed., Mar. 11-12
2 Big Features
Jack Oakie in "THE MERRY MONAHANS"
John Payne-Gail Russell Jeffrey Lynn "CAPTAIN CHINA"
Cartoon

Thurs.-Fri., Mar. 13-14
2 Big Features
John Wayne "THE FIGHTING KENTUCKIAN"
"BEHIND THE EIGHT BALL"
with The Ritz Brothers
Cartoon . . . . . News

Facts truck owners should know about hauling bigger payloads

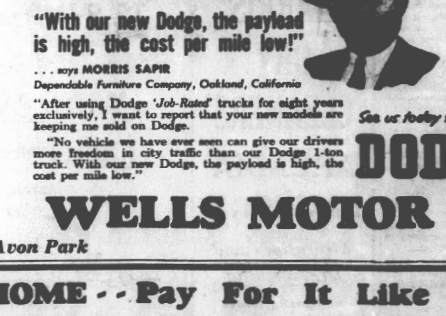

"With our new Dodge, the payload is high, the cost per mile low!"
. . . says MORRIS SAPIR
Dependable Furniture Company, Oakland, California

"After using Dodge *'Job-Rated'* trucks for eight years exclusively, I want to report that your new models are keeping me sold on Dodge.

"No vehicle we have ever seen can give our drivers more freedom in city traffic than our Dodge 1-ton truck. With our new Dodge, the payload is high, the cost per mile low."

WANT to know why you can carry more payload with Dodge *"Job-Rated"* trucks?

First, they've got better weight distribution. This means that bigger payload capacity is engineered into a Dodge *"Job-Rated"* truck. Many trucks carry too much weight on the rear axle, not enough on the front. But in a Dodge truck, the right proportion of the load is carried on each axle.

Besides this better weight distribution, a shorter wheelbase provides easier turning, easier parking. Come in and try one of these payload-packin', easier-handling trucks for yourself. Get all the facts about hauling bigger payloads.

Carry more! In Dodge *"Job-Rated"* trucks, the engine is placed forward and the front axle back —for better distribution of the load. You can carry bigger payloads—without overloading.

Haul faster! Dodge *"Job-Rated"* trucks are powered by high-compression engines to give you top performance with rock-bottom economy. Big power gives you pull and speed that save time.

Get longer life! There's a Dodge truck that's *"Job-Rated"* to fit your road and load conditions —with load-carrying and load-moving units factory-engineered to stand up on toughest service.

See us today for the best buy in low-cost transportation...

DODGE TRUCKS

WELLS MOTOR COMPANY
Avon Park **Phone 63**

OWN YOUR OWN HOME - - Pay For It Like Rent!
WE CAN ARRANGE FOR CONSTRUCTION LOANS — F. H. A. AND G. I. LOANS
Improvement Loans: Covering Additions, Remodeling, Repairing, Re-Roofing, Painting, etc. Easy Monthly Payments,
TOWNSEND SASH, DOOR & LUMBER COMPANY
Avon Park — Phone 125 **Phone 125 — Avon Park**