CHURCH Notices

CHURCH OF CHRIST
(South Forrest Avenue)
Albert Holt, Minister
Sunday Bible Study 10:00 A. M.
Preaching 11:00 A. M. & 7:30
Wednesday Bible Study 7:30
All are welcome to these services

• • •

FIRST ASSEMBLY OF GOD CHURCH
Rev. E. D. Penton
Sunday School 9:45 A. M.
Morning Worship 11 A. M.
Evening Worship, 7:30 P. M.
Wednesday Prayer Service, 7:30 P. M.

• • •

FIRST METHODIST CHURCH
S. Lake Ave & Walnut St.
Rev. H. E. Garrett
Church School 9:45 A. M.
Morning Worship 10:55 A. M.
Nursery for babies and small children during Sunday School and Church.
The Youth Fellowship at 7:15 P. M.
Evening Worship 8:00 P. M.
Wednesday Prayer Service 7:30 P. M.
Choir Practice following Prayer Service.

• • •

FIRST BAPTIST CHURCH
Rev Robert T. Liner, Pastor
Sunday School 9:45 A. M.
Morning Worship 10:55 A. M.
Nursery for small children during morning services.
Training Union 6:45.
Evening Worship 8:00.
Wednesday Prayer Service 7:45 P. M.

• • •

THE CHURCH OF GOD
S. Verona Ave.
Rev. O. W. Thomas, Pastor
Sunday School 10:00 A. M.
Sunday Morning Worship 11:00 A. M.
Young People's Service Thursday 7:45.
Sunday Evening Service 7:15 P. M.
Tuesday Prayer Service 7:15 P. M.

• • •

CHRISTIAN SCIENCE SERVICES
Sunday School 9:30 A. M.
Sunday Morning Service 11 A.M.
Wednesday Evening 8 P. M.
Corner East Pine & Fairfield St.

• • •

UNION CONGREGATIONAL CHURCH
Church St. & N. Forrest Ave.
Rev. Herbert Graetz, Pastor
Mrs. J. Paul Garber, Choir Director.
Mrs. Vaughan Driggers, Organist.
John P. Garber, Jr., Sunday School Superintendent.
Sunday School, 9:45 A. M.
Morning Worship, 11:00 A. M.
Nursery for Small Children During Morning Service.

• • •

CHURCH OF THE REDEEMER
(Episcopal)
Rev. Frank M. Butler
Holy Communion
Sunday, 7:30 A. M.
9:15 A. M. Church School
First and Third Sundays 9:30
Holy Communion and Sermon
Second and Fourth Sundays
Morning Prayer and Sermon
Nursery for babies and small children 9:30
Wednesday, 10 A. M.
Holy Communion

• • •

CHURCH OF THE NAZARENE
W. Main St. & DeSoto Ave.
Pastor: Rev. L. S. Huff
Sunday School: 9:45 A. M.
Morning Worship: 11:00 A. M.
Young and Junior Society 6:30 P. M.
Evangelistic service: 7:30 P. M.
Mid-week prayer service Wednesday 7:30 P. M.

• • •

SEVENTH-DAY ADVENTIST CHURCH
Chapel at Walker Memorial Sanitarium & Hospital
J. R. Young, Pastor
SERVICES:
Morning Sermon.
Sabbath Worship, Saturday 11:00 A. M. Sabbath School 9:30.
Prayer Meeting, Wednesday, 7:45 P. M.
Missionary Volunteer Service (Youth Meeting) Saturday, 4:45 P. M.
Public cordially invited to all services.

• • •

FLORIDA AVENUE BAPTIST CHURCH
Rev. Lawrence Collins, Pastor
Sunday School, 9:45 A. M.
Morning Worship, 11 A. M.
Training Union, 6:45 P. M.
Evening Worship, 8 P. M.
Prayer Service Wednesday Evening, 8 P. M.

• • •

ST. CATHERINE'S CATHOLIC CHURCH OF SEBRING
Sunday Mass — 10 A. M.
Sunday School ...... 11:45 A. M.
Week Day Masses ...... 8 A. M.
Christian Doctrine Classes, 7 P. M.
Altar Society meets second Monday in each month.

• • •

WOODRUFF HEIGHTS BAPTIST CHAPEL
Location: Rental Office Recreational Room
Rev. Tiny Durrance, Pastor
Sunday School .... 9:45 A. M.
Morning Worship .... 11:00 A. M.
Evening Worship ..... 8:00 P. M.
Wed. Prayer Service 8:00 P. M.

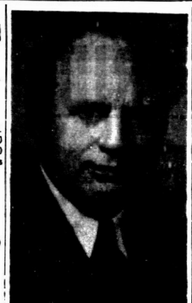

SAFETY CONFERENCE PLANS PROGRESSING RAPIDLY

General Chairman Carl D. Brorein (above) of the Governor's Highway Safety Conference says plans for the sessions in Tampa are moving ahead rapidly and that three Conference committees already have met and made preliminary recommendations. The three groups which have held their first meetings are those on Public Education, Engineering and Public Information. Prior to to the Conference in Tampa Sept. 28-29, committees on Enforcement, Accident Records, Traffic Courts, Organized Public Support, Driver Licensing and Laws and Ordinances also will convene to prepare reports and recommendations. Brorein, designated General Chairman by Governor Warren, is a Tampa telephone company executive.

Hunting Dates Set For Ducks

Migratory bird regulations for Florida will remain substantially the same for the 1950-51 season as they were last year, Director Coleman Newman, State Game and Fresh Water Fish Commission, disclosed today.

Regulations released to Newman by the U. S. Fish and Wildlife Service through Secretary of Interior Oscar L. Chapman are as follows:

Open season on ducks, geese and coots extends from November 27 to January 5. Hunting permitted from one half hour before sunrise to one hour before sunset, except on opening day, when shooting will begin at 12:00 noon. Daily bag limit on ducks was set at four, with the bag including one wood duck only. Possession limit is eight. Daily bag and possession limit on geese was set at two, which can include two Canada geese or two white-fronted geese, and in addition three blue geese. Daily bag and possession limit for coot was set at 15.

Hunting season for marsh hens, and gallinules extends from September 15 to November 13, with hunting permitted from one half hour before sunrise to sunset. Daily bag and possession limit was set at 15, including a single species or mixed bag.

Open season on mourning doves extends from December 17 to January 15, except in Dade, Monroe and Broward Counties, where season will extend from October 1 to October 30. Hunting permitted daily from 12:00 noon to sunset. Daily bag and possession limit was set at 10.

Director Newman pointed out that the regulation barring use of automatic-loading or repeating shotguns capable of holding more than three shells will continue in effect. Rifles of all kinds, he pointed out are prohibited in the taking of any migratory birds.

Federal duck stamps will be required for the taking of ducks or geese.

FLORIDA FROZEN PUREES WILL GROW MORE POPULAR

Florida fruit growers will be selling more and more of their fruit to a growing frozen fruit puree industry, according to D.G. Sorber, United States department of agriculture scientist.

Sorber reports in Florida Grower magazine that smooth, "sieved" fruit products will be used more and more in ice cream, sherberts, and other frozen desserts; also in sundae toppings, beverages, and confections—to the benefit of fruit growers, packers, food manufacturers, and consumers.

Frozen purees may eventually be packed in small containers for retail sale — along with other frozen foods. Sorber points out that frozen purees are "tailor made" for a great fruit consuming nation like the United States. Their advantage to the fruit grower is not only that they offer another outlet for his crops, but thet they take more of his fruit than any other product except juice because offsizes and shapes may be used, as well as fully ripe fruit of finest flavor which is too mellow for shipping or for canning.

Already nearly a dozen different frozen fruit purees are being produced commercially — apricot, boysenberry, banana, lemon, orange, tangerine, nectarine, peach, plum, raspberry, and strawberry.

It Pays to Advertise

Weekly Business Review

Floridians paid 121 per cent more taxes to the State of Florida during the fiscal year ending in 1949 than during the year 1939-1940, the Florida State Chamber of Commerce stated yesterday.

This week's business review of the State Chamber's research and industrial division brought out that this increase in total taxes is partly due to the increase in population of the State. However, this total represents a per capita increase from $35 in 1940 to $54 last year. The average for other states last year was $58. Grants received from the federal government, about $42 million last year, were not included in either the total or the per capita computations.

On the other side of the ledger, expenditures by the State of monies from taxes, federal grants and other sources, have increased 192 per cent during the ten years. In the 1948-1949 fiscal year, total expenditures exceeded total receipts by some $30 million.

A breakdown of the total monies expended by and through the State during the fiscal year ending in 1949 showed these three principal items: schools and universities $69 million; welfare and related aids $57 million and highways $51 million. The ten-year increase in expenditures for these items were: welfare and related aids 332 per cent; schools and universities 139 per cent and highways 40 per cent.

For perfect summer relaxation: an easy chair, a cool drink. And a lively novel from our library.

• • • •

Select the Service that selects its men—U. S. Marines.

"SMALL BUSINESS"

By C. WILSON-HARDER

Here's the background of battle on the Potomac to set aside anti-trust laws as an emergency measure. You'll be hearing a lot about it.

• • •

Opposition to this move is hampered by lack of understanding today by the general public of the term "anti-trust."

• • •

Around 1900 when the first anti-trust laws were passed, a "trust" meant any industry group, monopoly, or cartel, that conspired to artificially control a commodity, or to fix prices so that members of the industry would not be in competition with each other.

• • •

Anti-trust laws are not anti-big business, although a great effort has been made to sell this idea to the public. Anti-trust laws are merely rules so any business has the opportunity to get as big as it can. "Anti-trust" merely means "anti-leadpipe cinch."

• • •

During World War II anti-trust laws were suspended. The American free competition system has not yet recovered from this blow.

• • •

Congress knows that in 1940 66% of American manufacturing was done by 15,000 firms; today only 250 firms do this volume. Senator Herbert O'Connor, Md., states "in 1946 1/10 of 1% of American corporations owned 50% of total corporate assets . . . 8% owned 90%."

• • •

"Unless anti-trust laws are suspended," says one side. "Industry cannot get together on voluntary allocations of scarce materials without violating the law."

"Nonsense," says the opposition. "It would be simple for government to set aside raw materials required; leave the balance to free trade."

• • •

But the drive to repeal or suspend anti-trust laws is being pushed by a strange partnership.

• • •

Half of this partnership is composed of short-sighted industrialists who want the assured long profits only possible when competition is eliminated; are using the war effort as an excuse. They are the "leadpipe cinch" boys.

• • •

The other half is composed of Socialist planners. They are well educated realists in strategy. Alger Hiss . . . atom spies, were not illiterate dreamers.

• • •

American Socialists want business further concentrated in the hands of a few. They, too, are using the war effort as an excuse. They know from history when business control is closely concentrated it only takes one economic crisis; one session of a hysterical or "left wing" legislature to nationalize, or socialize, industry. This has been the pattern in all nations where Socialism has taken over.

• • •

This background of a current fight to squeeze out the American middle class is useful in analyzing coming developments in the battle. They will be bitter.

• • •

Not only does small business have a big stake in the outcome of this battle. Labor, agriculture, all who believe in the American system have as big a stake in the outcome.

©National Federation of Independent Business

Publicizing the University of Florida's 1950 Homecoming takes a pretty twist as Miss Arlo Godwin, West Palm Beach, climbs atop the diving board in the University pool. The slogan keynoting the Oct. 13-14 event is on the sign, or didn't you notice.

It Pays To Read The Classified Ads

"I Believe"

I believe in the sacredness and dignity of the individual.

I believe that all men derive the right to freedom equally from God.

I pledge to resist aggression and tyranny wherever they appear on earth.

I am proud to enlist in the Crusade for Freedom.

I am proud to help make the Freedom Bell possible, to be a signer of this Declaration of Freedom, to have my name included as a permanent part of the Freedom Shrine in Berlin, and to join with the millions of men and women throughout the world who hold the cause of freedom sacred.

LUCIUS D. CLAY — PHILIP MURRAY — HERBERT H. LEHMAN
DWIGHT D. EISENHOWER — DOUGLAS FAIRBANKS, JR. — DREW PEARSON
JAMES A. FARLEY — DOROTHY McCULLOUGH LEE — ELEANOR ROOSEVELT
WILLIAM GREEN — JOSEPH E. GREW

Add your name to the Freedom Scroll

Join the Crusade for Freedom

If you cannot sign the actual Freedom Scroll, fill out this coupon and mail it to General Clay, together with whatever contribution you care to make.

Gen. Lucius D. Clay, National Chairman
Crusade for Freedom
National Committee for a Free Europe, Inc.
Empire State Bldg., New York 1, N. Y.

Please accept my contribution and place my name on the Freedom Scroll.

Signed ____________________

Address ____________________

Contributions to the Crusade will help Radio Free Europe pierce the Iron Curtain with daily messages to 60 million victims of Communist tyranny.

AVON PARK SUN

"TOO LATE TO CLASSIFY"

By Russell Kay

The BIG LIE is a far more dangerous weapon than the atomic bomb. Russia is using it with telling effect against the United States and the world. Unless we as a people arise in our might and retaliate with the BIG TRUTH, we may find ourselves enslaved as other nations are today because they failed to act in time.

The United States is being pictured as a nation of money-mad morons. The world is being told, over and over again, that we are aggressors, that we seek to conquer the world. We are pointed out as a nation of brutes and gangsters, power-and money-mad.

We try to comfort ourselves with the belief that these lies are so monstrous that no one will believe them. But people do believe them, people who hear these things about us, repeated over and over again.

It is imperative that we get our side of the story to these uninformed millions. We must pierce the IRON Curtain with TRUTH.

President Truman knows this. General Eisenhower knows it. General Clay, whose airlift saved us in Berlin, knows it. They know that unless we can win this gigantic struggle for men's minds, peace is impossible.

In a warning broadcast on all radio fireworks on Labor Day, General Eisenhower called on you and me and every good American to enlist in a campaign against the BIG LIE.

This movement has been well organized and calls for the establishment of several powerful radio stations over which hundreds of refugees from enslaved countries will tell the TRUTH about America to their uninformed and unfortunate fellow-countrymen. they will make these talks in their own native language which will be beamed directly to the countries concerned.

In addition, it is proposed to establish a great Freedom Shrine behind the Iron Curtain in Berlin. This shrine will house a giant 10-ton Freedom Bell and it will be dedicated on United Nations Day, October 24.

Between now and that date you will be called upon to sign the "Freedom Scroll" subscribing to the following declaration:

"I believe in the sacredness and dignity of the individual.

I believe that all men derive the right of freedom equally from God.

I pledge to resist aggression and tyranny wherever they appear on earth.

I am proud to enlist in the Crusade for Freedom.

I am proud to help make the Freedom Bell possible, to be a signer of this declaration, to have my name included as permanent part of the Freedom Shrine in Berlin and to join with millions of men and women throughout the world who hold the cause of freedom sacred."

The amount you contribute to this worthy cause is up to you. Every cent you contribute will go to fight Communism and preserve freedom for you, your loved ones and all who love freedom.

This great campaign began last week. First name on the Freedom Scroll was that of our Governor Fuller Warren, followed by the signatures of cabinet members, R. A. Gray, Secretary of State; Richard Ervin, Attorney General; Edwin Larson, State Treasurer; T. D. Bailey, Superintendent of Public Instruction; and State Comptroller C. M. Gay.

The goal for Florida in the "Crusade for Freedom" is one million names. Even though you may not be able to face the foe on the battle field, you can do your part in the cold war for men's minds. Make sure your name is enrolled on the "Freedom Scroll" and be generous in your contribution to help raise the Iron Curtain and give voice to TRUTH.

Citrus accidents in Florida last year cost $273,670 according to the Florida Industrial Commission.

Opinions of Attorney General

PATROL — State Highway patrolmen in specific cases may be employed by municipalities to direct traffic of approved by patrol district.

Bob Hope and Lucille Ball are teamed again in the hilarious technicolor comedy "Fancy Pants." Hilans - Thursday and Friday.

Health TOPICS

Presented by your Doctor of Medicine as a Health Service of the Florida Medical Association and your Local Medical Society.

YOUR SUMMER VACATION

Summer vacations are the high light of the year for most people. They can be everything you anticipate if you go equipped with some words of caution from your doctor of medicine.

No matter where you go for your vacation or what you plan to do for relaxation, the primary rule is to know where to find a doctor, hospital or ambulance if an emergency should arise. Other advice differs with the vacation. For instance, if you will be swimming, a good rule is to wait one hour after meals to go swimming. Don't swim in swift water or after dark. It is wise to learn to float so that you can rest on the water when you are tired or exhausted. Avoid swimming in extremely cold water and always test the water depth before you try the springboard.

Everyone should know the rule against standing up or changing places in a rowboat or canoe. It is a good idea to inspect a boat for leaks before pushing off from shore and if a storm is coming on, you had better postpone your boat ride until the sun is shining. In any weather, it is a poor policy to overload the boat.

Often the sun is the vacationer's worst enemy—even when it is hidden by clouds and mist. Many people don't suspect that the misty and cloudy days are the worst burners because the rays come right through the vapor.

Severe sunburn is dangerous and just like other severe burns, should be treated by a physician. The best way to avoid sunburn is to build up a protective coat of tan through gradual exposure to the sun's rays. You have had enough sun when the skin feels hot to the touch. Olive oil and cocoa butter are good to put on the skin before going into the sun.

Accidents will happen even when all precautions are observed. If and when they strike, lose no time in getting a doctor to the scene of the accident or in getting the victim to a hospital.

FLORIDA LED NATION IN WATERMELONS

According to Florida Grower Magazine, Florida led the nation in the production of watermelons last season with an estimated 14,640,000 melons on 61,000 acres.

Georgia was second in production with an estimated 12,500,000 on 49,850 acres. By July 20 Florida had made 10,066 earlet shipments, roughly half of the total U. S. shipments at that time. Top market prices were paid during the week of May 25. That week 32-pound melons sold for $1000 to $1150 a car.

The state's yield per acre for 1950 was estimated at 240 melons, the same as for 1949, but production was up nearly a half million melons.

600 HEAD CATTLE SHIPPED TO ARIZONA

Wauchula's growing importance as a cattle market was underscored last week when a trainload of stocker calves was shipped from here to Arizona.

The shipper was William D Noland. The cattle were billed to San Simon, Arizona, where they will be fed on ensilage, cake and grass.

The shipment comprised over 600 head and required 11 railroad cars. Many of the calves were bought on the Wauchula auction block and others were purchased privately.—Hardee County Herald

"BIG JOE" CORN HARVEST

The harvest of "Big Joe" variety of corn in the Belle Glade area was well underway in early August. Several plants in South Bay are processing that harvest and some corn is being shipped to Tampa feed mills. The Florida variety of corn has grown in importance as an animal feed in recent years. It has a tough skin which discourages weevils.

Opinions of Attorney General

DRINKS — It is not kidnaping for city police to take arrested suspect to another city to apply the Dunn-O-Meter test.

BARBERS — Barbers need not submit to blood test to get license renewal.

Support our Public Library

Opinions Of Attorney General

Tallahassee — Attorney General Richard Ervin gave his opinion on the following general subjects this week

PIN-BALLS — Machines which give free plays may be classed as illegal slot machines, regardless of city licensing.

SUBVERSIVES — City may regulate subversive groups in the exercise of its police power.

INSANE — Criminal insane persons may be taken from state hospital to state prison for temporary safe keeping.

LOTTERY — Liquor store may not give customer chance at free bottle of liquor by spinning wheel.

CONSTABLE — Constable may not arrest outside his district unless by special legislative authority.

FARMING — Farm equipment trailer used by soil conservation district is exempt from taxation.

JOBS — Employment agent must have had three years' experience in Florida.

GREYHOUND OFFICIAL RECOMMENDS FALL SEASON FOR PLEASURE TRIPS

People who take vacation and pleasure trips in Autumn are choosing an ideal time of the year for travel, according to T. B. O'Steen, Traffic Manager of Florida Greyhound Lines, who today announced Greyhound's nationwide effort to call attention to the desirability of Fall as the time for more pleasant highway travel. O'Steen emphasized the many and varied places to go and exciting things to do in the Fall . . . such as seeing a big football game, taking a group trip to special events, visiting the folks back home, going on a hunting or fishing trip, or taking an expense-paid tour to one of the country's wonder spots.

"People are just beginning to realize the many distinct advantages of Fall travel," O'Steen pointed out. "They are becoming aware of the increased pleasure of such things as cooler weather for traveling, a much wider choice of hotel and resort accomodations, the more colorful scenic beauty of the countryside during the Autumn months."

HOUSEHOLD ZOO

This was a week for wild life, particularly at the home of Brady Parrish, King's Court. One morning, Mrs. Parrish discovered that a wood rat had somehow found his way into a bureau drawer and was happily resting among the clothes. Parrish disposed of that unwelcome addition to the household. A day or two later, Mrs. Parrish, investigating her laundry basket, found a large rat snake coiled in it. Her outcry brought her neighbor, Joe Greger, to get rid of that one for her. Why and how the critters moved in on the Parrish family isn't known. Maybe the beasts of field and stream have been informed that we are going to have a chilly winter, and are hunting warm nests.

Patronize Sun Advertisers

FIRST IN FLORIDA ... FIRST IN THE SOUTH!

STRONGEST proof of the quality and all-round economy of Crown and Crown Extra Gasolines is the fact that these two motor-fuels have always *led* in popularity . . . not only in Florida, but in *all* the southern states in which they are sold!

Crown and Crown Extra are the *first choice* in their respective fields, among hundreds of thousands of motorists for outstanding, all-round performance . . . in every kind of weather, on every kind of road. *Good results*, on the road, *where it counts*, is the answer to such an overwhelming public preference!

Another reason for the preference for Standard Oil products is the *extra* service motorists have come to expect at the Standard Oil sign. Standard Oil dealers endeavor to match the extra quality of the products they offer with the *extra* car services and on-the-road conveniences you want.

For carefree motoring . . . and low-cost transportation . . . see your neighborhood Standard Oil dealer.

* * *

STANDARD OIL'S FLORIDA salaries and commissions . . . additions to and maintenance of Florida plants and equipment . . . licenses and taxes, including product taxes which we collected and paid to State of Florida authorities, amounted to over $17,000,000.00 *in 1949.*

STANDARD OIL COMPANY
(KENTUCKY)

J. B. McCLENDON
AVON PARK and FROSTPROOF, Agent
STANDARD OIL PRODUCTS

"ROCKET" MEANS SMOOTHNESS!
"ROCKET" MEANS ECONOMY!
"ROCKET" MEANS POWER!

"ROCKET" MEANS OLDSMOBILE

*Oldsmobile Hydra-Matic Drive optional at extra cost on all models.

A General Motors Value

DRIVE THE FLASHING "88" AND DISCOVER WHAT "ROCKET" PERFORMANCE MEANS TO YOU!

When you hear "Rocket"... when you see "Rocket" ... *think of Oldsmobile.* For only Oldsmobile offers this years-ahead, high-compression power plant! Discover for yourself why the "Rocket" has the whole country talking. Try this thrilling new kind of performance in the sensational Oldsmobile "88"! Find out how smoothly Oldsmobile Hydra-Matic Drive* delivers the famous, high-compression power of the "Rocket" Engine! Once you do, you'll never be satisfied with anything else!

SEE YOUR NEAREST OLDSMOBILE DEALER

I. H. FORD MOTOR COMPANY

309 W. Main *Phone 115*

Club

Recent Bride Given Shower

A miscellaneous show... of Mrs. Wayne New... vent bride was held la... day night, Sept. ... at th... Mrs. Ned Hill, Mrs... Brooks and Mrs. Lucill... were co-hostesses.

The party room was... in pink and green, with... ments of pink roses. Th... use attractive gifts pre... the guest of honor we... on a card table covered... and green, and wreat... roses and fern. A cake b... decorated in pink and g... veyed "Best Wishes" to t... matron. Additional h... akes and punch were al...

Hilarious games were... with Mrs. Raymond Di... ng a first prize.

Guests at the showe... Mesdames J. T. Willifo... hank, S. M. Woodard... ost, H. Bethel Hill, J. M... Roxie Newsome, Flore... rs. Mattie Lou Spurloc... Spurlock, Lillian Thomp... Cothran, Vera Thompso... Lasseter, Bessie Shiver... Mae Bagby, Vicky Ge... Moore, P. T. Carlisle, ... Dilley, E. L. Redding, ... George Lewis, Arthur Ba... lie Varnes, Frances ... Mary Jo Hill, Moses Ri... Holly Newsome, Joyce ... nie Lou Cothran and ... Carlisle.

W.S.C.S. Circle Meets At Oser's

The Laura Mitchell ... W.S.C.S., First Methodist ... began the fall season wit... ing held at the beautif... of Rev. and Mrs. Oser ... Tuesday afternoo... 11, at 3 o'clock. Graceful... ments of garden flowers... ted the rooms.

The meeting was ope... prayer by Rev. Oser. M... Martin, president of the ... Society of Christian Serv... discussed the purpose o... ciety, followed by a talk ... Rev. H. Edward Garrett... various suggested project... coming year.

After business was c... Mrs. Oser served what a... to a real feast—chicke... olives, hot rolls, blueber... fins, orange marmalade, ... cold drinks and a dessert ... pie, cheese and coffee.

Those present were: R... Oser, Rev. H. Edward ... Mesdames Rex Reed, ... Maxwell, I. J. Bozema... Riggins, T. O. Martin, Ho... ris, J. W. Cummins, Fred... Craft, Woodward, and S...

Elaine Hunt Ha... Theatre Party

Elaine Hunt, daughte... L. B. Rush, celebrated h... day last Friday afterno... 8, with a theatre party... her guests met at the ... going to her home after ... for refreshments.

Pink lemonade, ice c... cake were served. Fav... small baskets of candy, ... was iced in white with g... rations. A lace cloth co... table, which was centere... arrangement of red hib... other scarlet flowers. R... freshments were served ... opened her gifts and a... the party played game...

Mrs. A. F. Helms ass... Rush.

Those attending tha... were: Mary Lou and... Warren, Elaine Worden... lor, Patricia Pickett, Na... Judy Hutchinson, Be... Harriet Mann, Delores... Mary Ann Nader, Ma... Renfro, Janet Beltz, J... Janet Stimson, Samm... Barbara Peters, and G... ris. Coming later for re... were Eva and Floyd Da... Sebring, Bobby Rush ... McFarland, Clarence ... Marky Schackleford.

Rainbow Circl... Met Monday

The meeting of the ... Circle of the First ... Church was held Mon... noon at the home of ... Still, on Bell St. Ma... Giddens, chairman, pr... Mrs. Bob Gibson was ... of the program. A sho... given by Rev. H. Edwa... After the close of bu... freshments were serv... hostess.

Present were: Mesda... Warren, Bill Monroe, ... H. Edward Garrett, W... Arlin King, Bob Gib... Witt, H. W. Coleman, ... Charles Giddens, Carl ... lard Griffin, Charles ...

Mrs. R. J. Baker an... Richard and Wendell ... mento, Calif., are vi... mother, Mrs. J. R. Be... arrived last Wednesd... be here until Oct. 1. ... is the former Patti ...

Clubs - - Social Activities - - Personal Items

Society Editor
Yula Fisher
PHONE 54

Recent Bride Given Shower

A miscellaneous shower in honor of Mrs. Wayne Newsome, recent bride, was held last Thursday night, Sept. 7 at the home of Mrs. Ned Hill Mrs. LaTrelle Brooks and Mrs. Lucille Cothran were co-hostesses.

The party room was decorated in pink and green, with arrangements of pink roses. The numerous attractive gifts presented to the guest of honor were placed on a card table covered with pink and green, and wreathed with roses and fern. A cake beautifully decorated in pink and green conveyed "Best Wishes" to the young matron. Additional homemade cakes and punch were also served.

Hilarious games were played, with Mrs. Raymond Dilley winning a first prize.

Guests at the shower were Mesdames J. T. Williford, R. L. Shank, S. M. Woodard, Mary Frost, H. Bethel Hill, J. M. Young, Roxie Newsome, Florence Shivers, Mattie Lou Spurlock, Versie Spurlock, Lillian Thompson, Zona Cothran, Vera Thompson, Ethel Lasseter, Bessie Shivers, Mattie Mae Bigbie, Vicky Gore, Eva Moore, P. T. Carlisle, Raymond Dilley, E. L. Redding (Miami), George Lewis, Arthur Baker, Dollie Varnes, Frances Shockley, Mary Jo Hill, Misses Ruth Elder, Holly Newsome, Joyce Hill, Minnie Lou Cothran and Winifred Carlisle.

W.S.C.S. Circle Meets At Oser's

The Laura Mitchell Circle of W.S.C.S., First Methodist Church, began the fall season with a meeting held at the beautiful home of Rev. and Mrs. Oser on Lake Lotela, Monday afternoon, Sept. 11, at 3 o'clock. Graceful arrangements of garden flowers decorated the rooms.

The meeting was opened with prayer by Rev. Oser. Mrs. T. O. Martin, president of the Women's Society of Christian Service, then discussed the purpose of the society, followed by a talk in which Rev. H. Edward Garrett outlined various suggested projects for the coming year.

After business was concluded, Mrs. Oser served what amounted to a real feast—chicken salad, olives, hot rolls, blueberry muffins, orange sherbet, assorted cold drinks ,and a dessert of apple pie, cheese and coffee.

Those present were: Rev. Louis Oser, Rev. H. Edward Garrett, Mesdames Rex Reed, T. Hayes Maxwell, I. J. Bozeman, A. F. Riggins, T. O. Martin, Helen Harris, J. W. Cummins, Fred Simcox, Craft, Woodward, and S. E. Booth.

Elaine Hunt Has Theatre Party

Elaine Hunt, daughter of Mrs. L. B. Rush, celebrated her birthday last Friday afternoon, Sept. 8, with a theatre party. She and her guests met at the theatre, going to her home after the show for refreshments.

Pink lemonade, ice cream and cake were served. Favors were small baskets of candy. The cake was iced in white with pink decorations. A lace cloth covered the table, which was centered by an arrangement of red hibiscus and other scarlet flowers. Before refreshments were served, Elaine opened her gifts, and afterwards, the party played games.

Mrs. A. F. Helms assisted Mrs. Rush.

Those attending the theatre were: Mary Lou and Frances Warren, Elaine Worden, Jan Saylor, Patricia Pickett, Nancy Ginn, Judy Hutchinson, Betty Dyal, Harriet Mann, Delores Stokey, Mary Ann Nader, Martha Faye Renfro, Janet Beltz, Judy Hunt, Janet Stimson, Sammie Wright, Barbara Peters, and Gloria Harris. Coming later for refreshments were Eva and Floyd Daniels from Sebring, Bobby Rush and David McFarland, Clarence Smith and Marky Schackleford.

Rainbow Circle Met Monday

The meeting of the Rainbow Circle of the First Methodist Church was held Monday afternoon at the home of Mrs. J. C. Still, on Bell St. Mrs. Charles Giddens, chairman, presided and Mrs. Bob Gibson was in charge of the program. A short talk was given by Rev. H. Edward Garrett. After the close of business, refreshments were served by the hostess.

Present were: Mesdames W. H. Warren, Bill Monroe, N. H. Booth, H. Edward Garrett, W. P. O'steen, Arlin King, Bob Gibson, Jack Witt, H. W. Coleman, Virgil Still, Charles Giddens, Carl Cruse, Willard Griffin, Charles Metcalfe.

Mrs. R. J. Baker and two sons, Richard and Wendell of Sacramento, Calif., are visiting her mother, Mrs. J. R. Bennett. They arrived last Wednesday and will be here until Oct. 1. Mrs. Baker is the former Patti Rounds.

Reception For Teachers

This year's reception for the public school teachers was held by the Parent-Teacher's Association last Thursday evening at 8:00 in the Palm Room of the Jacaranda Hotel. The teachers, most of them old friends of Avon Park citizens, and all refreshed by their summer vacation, formed the reception line to greet the parents.

Cookies and fruit punch were served from a long table, centered by a bowl of assorted small flowers. A tray of georgous single hibiscus blooms in shades of red, pink and yellow, placed on a small table near the entrance, also decorated the room.

The P. T. A. committee responsible for the reception was Mrs. Roscoe Bass and Mrs. Charles G. Metcalfe, co-chairmen, Mrs. Paul Crichfield and Mrs. C. R. Ginn, Mrs. L. M. Lagoni and Mrs. E. Allen Martin presided over the punchbowls. Mrs. James A. Johnson did the floral arrangements. Refreshments were donated by P. T. A. mothers.

The P. T. A. wishes to thank Mr. Robert R. King for his kindness in lending the use of the Palm Room.

Wedding Shower For Mr. and Mrs. LaFlam

A miscellaneous shower in honor of recently-married Mr. and Mrs. Francis A. LaFlam was given last Saturday night, Sept. 9 by Mr. and Mrs. Floyd Cunningham and Mr. and Mrs. Lovel Pierce, at the Cunningham home. It was an enjoyable occasion, with the guests of honor receiving many attractive gifts. Refreshments of homemade ice cream, cookies and coffee were served.

Those present were: Mr. and Mrs. Howard Conger, Mr. and Mrs. Floyd Hayes, Mr. and Mrs. W. W. Morrison, Mrs. Crawford Payne and daughters Carolyn and Elizabeth from Frostproof, Mr. and Mrs. J. G. Crews and daughter Dorothy, Miss Lollie Pearl Crews of Live Oak, Mr. and Mrs. Philip LaFlam, Mr. and Mrs. Alfred LaFlam, Mr. and Mrs. Bryan Mott, Miss Juanita Mott, Jack LaFlam, Mrs. Helen Ward, Mr. and Mrs. Carl Cunningham, Lester McCroy, Mr. and Mrs. T. L. Palmer, Mrs. Johnnie Mae Crews, O. K. McClure and Leslie LaFlam.

Maynard - LaFlam

Dorothy Elizabeth Maynard and Francis A. LaFlam were married in Deland last Tuesday, Sept. 5. Mrs. LaFlam, formerly of Mississippi, is employed at the Avalon Grill. Mr. LaFlam is dispatcher at the postoffice. He grew up in Avon Park, and is a veteran of World War II, having served with the 1st Division of the U. S. Marines in the Southwest Pacific.

GOING TO COLLEGE

Avon Park is going to be well represented in the field of higher learning this year, as shown by the listing below of those students who are going to college this fall. Most are leaving this week or next. Of course, some names were probably missed, and the Sun apologizes to their owners.

Those going to the University of Florida, Gainesville, are: Ann Brodie, William Brodie, Jimmie Tomlinson, Robert L. Hall, Susan Ward, David Lanier, John Roberts, Coram Lamb, Rosemary Mena, Glenn Whitcomb, Harold Worden, Jr., Kathryn Howell, Julius Collins, Leslie Collins, John R. Delegal, Jr., Willie Bennett, Donald Ford, Clare Skipper, Vivian Dean, Garth Spencer, George Childress, Norman Todd.

To Florida State University, Tallahassee: Emily Ingram, Betty Sue Davidson, Anne Pabor, Gloria Garber.

To Florida Southern College, Lakeland, Arden Anderson, Bill Connell, Marjorie Hetherington, Janet Sauls, Margaret Lawhon. Marjorie and Arden are leaving for college around Sept. 28.

We've been informed these are going to college, but we haven't learned where: John Clements, Virginia Norris, Gordon Carlisle, Frank Camp, Jr., Billy Wingfield, Joyce Wingfield.

Other schools: Ted Ward, Wheaton College, Wheaton, Ill.; Daisy Ivell Mann, Anderson College, Anderson, S. C., Lillie Mae Collins, Stetson, Deland; Wendell Driggers, cadet in Coastguard Academy.

James Davis, S. C. Weaver, Jr., and Ralph Hill have already gone to Erskine College, Due West, S. C.

Mrs. I. L. Hall and Mr. George Liner are thanked for their assistance in compiling this list.

Attending the fifth annual convention of the Florida Association of Soil Conservation District Supervisors in Gainesville next week are these Highlands District members: Mrs. G. B. Waggaman, Lorida, Mr. Cole Danley, Lake Placid, Mr. C. D. Holmes, Lake Placid, and Mr. Franklin Ward, Avon Park.

P.T.A. Can Be Fun

By Anne Hutchinson
President, Avon Park, P.T.A.

It is time to start thinking of joining P.T.A., since our first meeting is next Thursday, Sept. 21. Membership isn't limited to parents and teachers of children in school, but all people interested in child welfare, better education, or even pretty single teachers. We should like to have more pre-school parents and grandparents, interest there could work into a kindergarten. And parents of college students are needed to help with the program of acquainting the citizen youth with needs and responsibilities of the citizen adult, and to provide a connection between college deans and high school students and parents.

In order to cooperate with Pres. Truman, our price is still 50 cents. (And something new has been added. You will be given a year book compiled by Mr. and Mrs. J. Welch Fisher.)

The plans for the year look fine. We shall have alternate day and night meetings, be more social, get better acquainted with our teachers. We have room fathers now as well as room mothers. (One room father asked his son what he was supposed to do. The son told him he had to be able to lecture sting, play a piano among other things. It isn't really that complicated.) Charles Metcalfe, Guy Bolt, Ted Ward, are our chairmen of room fathers for the three divisions of the school. There will be three fathers elected from each room.

The programs will be excellent. Mr. and Mrs. Bob Marshall are chairmen. Mr. and Mrs. Leon Campbell, Mrs. T. Hayes Maxwell, and you know who I'll not mention his name too often, helped with the plans and had a good time making them.

Our first meeting will begin with a study group at 10 A. M. and our teacher, Mrs. Sibyl Griffin, state past president, will teach and be speaker on the program that afternoon.

Our first night meeting will be a box supper and Juvenile Judge G. Bowdon Hunt will be guest speaker. He taught a very interesting class at Tallahassee this summer, and can tell us surprising things about juvenile delinquents. (He's handsome, too.)

Dr. and Mrs. Hubert W. Coleman are budget and finance chairmen. Mr. and Mrs. James A. Johnson, ways and means, have to worry about what the Coleman's spend. I understand there won't be a lot of little money-making schemes, but one maximum effort on the circus.

And why make money? For one thing, take a look at the teachers' room, where they get away from it all to relax.

Did you know that the Avon Park school was a demonstration center for audio-visual education and got special recognition in that field and a certificate of merit last year, and has even bigger plans this term?

Parents admit they must continue education and maintain alert minds, or our children will grow away from us. So we have Professor Charles C. Bushong, University of Florida, coming to give us four classes in audio-visual education. He is a child psychologist and quite young. (Definition: anyone younger than you are.) But what he doesn't know on that subject isn't worth knowing.

We also have study groups so we can keep abreast of the times and exchange ideas.

Now this isn't half of it, but the Sun has to draw a line somewhere, so do join P.T.A. If you don't have 50 cents, or a new dress, you are just as welcome. P.T.A. needs you, and the citizen child needs P.T.A.

Births

Mr. and Mrs. C. E. Jackson announce the birth of a daughter, Patricia Ewana, born Sept. 10, at Drs. Coleman and Northup's Clinic. Birth weight was 8 pounds 2 ounces.

• • • •

To Mr. and Mrs. James W. Wiseley Wise, born on Sept. 10, at Drs. Coleman and Northup's Clinic. Birth weight was 6 pounds 12 ounces.

• • • •

To Mr. and Mrs. Charles Long, a son, born Sept. 12, at Walker Memorial Hospital. Birth weight was 11 pounds 4 ounces.

• • • •

To Mr. and Mrs. John Joseph Ziegler, a son, John Joseph Ziegler, Jr., born Sept. 13, at Drs. Coleman and Northup's Clinic. Birth weight was 8 pounds 4 ounces.

• • • •

To Mr. and Mrs. Carl Chestnutt, a daughter, Glenda Gail, born Sept. 13 at Drs. Coleman and Northup's Clinic. Birth weight was 6 pounds 6 ounces.

Why get overheated? Let The Bake Shop do your baking. Adv.

Mrs. J. F. Weaver Entertains

The home of Mr. and Mrs. J. F. Weaver of 17 West Charles St. was the scene of a party given by and for the Young People's Department of the First Baptist Church on Friday evening, September 8.

The occasion was to honor and entertain the members of the department who are leaving this week for college.

A number of unique contests and games prepared by the hostess were enjoyed by about 20 members and officers of the department. Near the close of the evening's entertainment, delicious refreshments were served.

Mr. and Mrs. Weaver were assisted in entertaining by Mr. and Mrs. Ralph Daniels and children of Sebring.

Social Meeting Triple Link Club

The Triple Link Club of the Eleanor Seaverns Rebekah Lodge No. 65 held a social meeting last Tuesday night. Two guests, Mrs. William F. Kluberg and Mrs. Clara Belle Waters, attending the meeting. Twenty-eight members were present.

The meeting was a birthday party for Lena Trobitz, Hedwig Roberts, and Rose Marie Jacobsen, with those three acting as hostesses, and contributing prizes for the games played. Prizes were won by Mrs. Kluberg and Mrs. Trummie Hayes. Mrs. Hayes played the piano for a square dance. Refreshments were served by the hostesses.

Jeanette Jones Married Sept. 6

Miss Jeanette Jones and Cpl. Earl T. Thomas were married Wednesday morning, September 6, at 10 o'clock in the Courthouse in Sebring. Witnesses at the marriage were Mrs. Eloise Reeder and Cpl. Junior Cadle.

The bride wore a silk print dress with brown accessories. Her corsage was white carnations.

After the ceremony, the couple left on a short honeymoon tour through the state. Upon their return, they will live at 300 South DeSoto Ave.

Both Cpl. and Mrs. Thomas are well known in Avon Park. He is stationed at the Air Force Base here. She was formerly employed by the Inter-County Telephone and Telegraph Co.

P. T. A.

There will be a P.T.A. Board meeting next Wednesday afternoon, Sept. 20, at 3:00 at the high school. All officers and chairmen are urged to attend. All members welcome.

The first meeting of P.T.A. will be held Thursday, Sept. 21, with a study group on parliamentary procedure beginning at 10 A. M., and continuing to the regular program at 3:15 P. M.

Mr. and Mrs. E. L. Redding of Miami and Mrs. J. A. Bost of Avon Park have just returned from visiting friends and relatives in Macon, Georgia, and Ft. Worth, Texas. While in Texas they were guests of Mr. and Mrs. B. R. Greene and family; also of Mr. and Mrs. Walter Greene of Sanger, Texas. Mrs. Greene and Mrs. Redding will be remembered here as the daughters of Mrs. J. A. Bost and the late Mr. Bost.

Mr. and Mrs. Joe Quintana and daughter, Nubbie, of Miami, visited Mrs. Quintana's parents, Mr. and Mrs. S. E. Booth last weekend. Their son, Bo, who has been spending a month with his grandparents, returned home with them.

Try Danish Pastry with your Sunday morning breakfast. At the Bake Shop. adv.

Peter and Raulie Raulerson from Okeechobee visited their cousin, Tom Bass, last weekend.

Mrs. Alexander Gilmour is visiting former residents, Mr. and Mrs. M. V. Pilcher in Sarasota.

Mr. G. C. Connell of Pahokee spent some time in Avon Park the first of the week.

Mr. Terrell Wingfield and Miss Joy Wilkes have returned to Athens, Ga. after visiting Mr. and Mrs. M. B. Wingfield.

Mrs. R. L. Warren and daughter, Mrs. Nora Dean Bray, visited Mrs. Warren's sister, Mrs. S. F. Durrance, over last weekend.

Mr. and Mrs. C. S. Donaldson returned this week from Orlando, where he underwent an operation. His convalescence is satisfactory.

Mrs. Virgil Tondee is in Walker Memorial, recovering from an operation. Her condition is satisfactory.

George Childress is home from the University of Florida, spending a short time with his parents, Mr. and Mrs. Blake Childress, before returning to school for the fall term.

Rev. and Mrs. Francis R. Bayless are returning to Avon Park from Baltimore, Md., around September 15.

Guests of Mr. and Mrs. S. E. Booth over the weekend were her brother-in-law and sister, Mr. and Mrs. M. M. Tillis of Fort Myers. Dinner guests on Sunday were Mr. and Mrs. John Maxey of Frostproof. Mrs. Maxey is Mrs. Booth's sister.

Sgt. and Mrs. I. W. MacIntosh and daughter, Mary Virginia, have moved from their apartment on Lake Lotela to their home in Tampa. Sgt. MacIntosh, who was stationed at the Air Force Base here, has been recalled to MacDill Field.

Rev. Herbert D. Graetz will preach an ordination sermon Monday, Sept. 18, in Grant, Nebraska, for Rev. Alexander S. Fales, who is being ordained and installed as pastor of the First Congregational Church there. In his absence, Rev. J. W. Cummins will preach at the 11 o'clock service of the Congregational church here.

Mr. and Mrs. R. E. Maysack are returning to their Avon Park winter home sometime this week.

Mr. and Mrs. H. I. Smith expected to return from Suring, Wisconsin, around the 15th of this month.

Mr. and Mrs. L. F. Morgan, Miss Evelyn Johns, Mr. and Mrs. Leo Sinclair and little daughter, Linda, visited Mr. and Mrs. A. F. Smith in LaBelle Sunday.

J. C. Walker and his wife returned home last week, to stay until he receives orders to report to the Brooklyn Dodgers Spring training camp, unless he is called in the Armed Forces before then.

It is very pleasant to report that the health of Mr. A. F. Allen has improved so greatly that Mr. and Mrs. Allen were able to return to their home at 505 Tulane Circle. They arrived Monday.

If you cannot fight Communism on the battle field you can at least fight it here at home. Support The Crusade for Freedom and help lift the Iron Curtain everywhere.

Rides in Cool Comfort
Greater Movie Season
Hilans Theatre
Avon Park, Fla.
Phone 264

Last Time Today (Friday)
Bob Hope Lucille Ball in
"FANCY PANTS"
plus Special Short
"Sporting Suwanee River"
also Cartoon

Saturday Only
Gene Autry in
"BEYOND THE PURPLE HILLS"
2nd Feature
Robert Lowery in
"CALL OF THE FOREST"
also Serial No. 10

Sunday and Monday
Drama of the Alps!
"THE WHITE TOWER"
Starring Glenn Ford
Valli and Claude Rains
Cartoon and News

Tuesday and Wednesday
9c & 14c Matinee 9c & 14c
Robert Preston in
"THE SUNDOWNERS"
with John Barrymore, Jr.
plus Comedy and Cartoon
9c & 14c Matinee 9c & 14c

Thursday and Friday
Walt Disney's
"TREASURE ISLAND"
with Bobby Driscoll
Cartoon . . . . Short

Coming Soon - "The Furies"
"Sunset Boulevard" and
"Cinderella"

MOVIES ARE BETTER THAN EVER!

Claude Reynolds
Watchmaker and Jeweler
Your WATCH can be REPAIRED
Regardless of Condition
By Former Official Railway Watch Inspector
Located at
FIRESTONE STORE AVON PARK, FLA.

HALL'S
Dry Cleaners and Laundry
Thrifty — 9c per lb.
15 lb. Minimum
Rough Dry — 10c per lb.
15 lb. Minimum
Wet Wash — 5c per lb.
15 lb. Minimum
Fluff Dry — 8c per lb.
10 lb. Minimum
PICKUP and DELIVERY
PHONE 4501
47 So. Ridgewood Sebring

HARRIS DRY CLEANERS
ARCADIA LAUNDRY
Alterations and Dressmaking
All Cleaning Insured
Against Fire and Theft.
Phone 52
9 So. Forest Ave.

Your Next Printing Job . . .
Do you need experienced printers to help you plan it? . . .
Do you want fine, neat accurate work that you will be proud to use? . . .
Will you require immediate service? . . .
Just Call 54
Avon Park Sun
"Service is unexcelled and quality maintained"

CLASSIFIED

For Anything In
REAL ESTATE
See
H. K. Biggs
Registered Real Estate Broker
10 S. Lake Ave.

Real Estate Offerings

3 bedroom Home — $5965
6 rm. home close in — $5950
Garage and Home — $10.000
Business bldg. — $11.000
Small Farm — $2500
Corner lot — $400
Home and Pasture — $12.000
10 Unit Mtr. Court — $29.500.00
4 bdrm. Home 5 a Grove—$12.600
5 rm. House — $6.000
6 rm. house 100 gf. trees—$7.000
3 rm. home, 32 fruit trees—$3.500
3 rm. home, 12 fruit trees—$3.200
3 rm. Home — $2.500
3 apt. house, garage — $8.000
4 rm. Home 2 cottages—$19.000
2 apt. house — $10.000
5 a Grapefruit — $4.000

Vaughn M. Hewey
Reg. Real Estate Broker
503 W. MAIN ST.
— TEL. 342-W —
1tc

For Mercury Outboard Motors

See J. PAXTON HILL. All models in stock—Complete Repair Service. Also some good Bargains in guaranteed used Mercurys; a good 2 H. P. Johnson for $20. If you want the BEST and FASTEST Motor, get yourself a MERCURY. Seven models from 3½ H. P. to the phenomenal Mercury 25. 1t

OUT OF WORK or on Shorter Hours? Then why not investigate possibilities of a Rawleigh Business in Highlands County? Dealer Marsh (Polk County) made sales of $4600 first six months of 1950. Automobile necessary. Middle-aged man preferred. Write at once, giving age and experience. Rawleigh's, Dept. FAI-522-198, Box 2467, DeSoto Station, Memphis 2, Tenn. 2tp Nos. 42, 44.

FOR SALE — 1941 2-door Sedan, 2 wheel Utility Truck. Mrs. S. P. Durrance, Rt. 1, Box 115, Lake Denton. 1tp

FOR SALE — One Westinghouse Apt-Size Refrigerator. $20.00. Floyd Freer, 216 So. Florida. 1tp

VISIT HART'S NEW GROCERY and Meat Market at 1200 W. Prairie Ave., next door to Hart's Garage. A full line of groceries and fresh meat. Open 7 days a week from 7 A. M. till 9 P. M. Phone 237-R. 43 2tc

FOR SALE — 5-room Home and 3 rental cottages. All furnished. Good income, $5500. Mrs. Blanford, 24 So. Michigan. 1tp

FOR SALE — 8 Piece Antique Walnut Dining Room Suite. Cheap if sold at once. 153 Butler Ave., R. H. Gardner. 1tp

APARTMENTS FOR RENT — $5.00 per week and up. Allow no drinkers. Call O. K. McClure, 143. 1tc

FOR RENT — 3-room furnished apartment, light and airy, electric kitchen. 5-room, electric kitchen, furnace heat, very comfortable. 102 W. Pleasant. Phone 334. No. 44 2tc

WANTED — Good Collapsible Baby Carriage. Phone 137 or write box 156. 1tp

FOR RENT — Nice furnished cottage, 2 rooms, full bath, close to town, reasonable. Mrs. Blanford 24 So. Michigan. 1tp

PAINT YOUR HOUSE
REMODEL
Coleman Floor Furnaces, Repairs, Painting, Roofing. Free Estimates—36 Months to pay. No down payment.
Townsend Sash, Door & Lumber Co.
Phone 125 Avon Park, Fla.

MATTRESSES
Renovated — Refelted — or Made into Innersprings
New Mattresses and Box Springs
Hollywood Beds
Pick Up and Delivery Service
Call or Write
BARTOW MATTRESS FACTORY
P. O. Box 588 —— Phone 8164
Bartow

Legal Notices

ORDINANCE NO. 318

AN ORDINANCE LEVYING AND ASSESSING TAXES FOR AND BY THE CITY OF AVON PARK IN HIGHLANDS COUNTY, FLORIDA, FOR THE YEAR 1950 UPON ALL PROPERTY, REAL AND PERSONAL AND MIXED, SUBJECT TO TAXATION UNDER THE CONSTITUTION AND LAWS OF THE STATE OF FLORIDA AND LOCATED WITHIN THE RESPECTIVE TERRITORIAL LIMITS OR FORMER TERRITORIAL LIMITS OF SAID CITY AND FOR THE ESTABLISHMENT OF A SINKING FUND FOR THE PAYMENT OF PRINCIPAL AND INTEREST OF REFUNDING BONDS SERIES "A" AND "AB" ISSUE OF 1942 AND FOR PAYMENT OF PRINCIPAL AND INTEREST OF REFUNDING BONDS, SERIES "D" ISSUE OF 1946 OF SAID CITY OF AVON PARK AND FOR THE ESTABLISHMENT OF A SINKING FUND FOR THE PAYMENT OF PRINCIPAL AND INTEREST ON REFUNDING BONDS, SERIES "B", ISSUE OF 1942 AND FOR PAYMENT OF PRINCIPAL AND INTEREST ON REFUNDING BONDS, SERIES "A", "B" AND "C", ISSUE OF 1946, OF SAID CITY OF AVON PARK AND DISTINGUISHING AND DESIGNATING THE RESPECTIVE TERRITORIAL LIMITS OR FORMER TERRITORIAL LIMITS OF SAID CITY BY LETTERS "A", "B" AND "C".

Be it ordained by the City Council of the City of Avon Park, Highlands County, Florida:

Section 1. That for the purpose of taxation the territorial limits of the City of Avon Park as defined under Chapter 6662, Laws of Florida, Acts of 1913, shall be known as Territory "A", being the original Town of Avon Park, and the territory of the said City as defined by Chapter 16,316, Laws of Florida, Acts of 1933, exclusive of Territory "A", shall be known as Territory "B", and that territory of said City as defined by Chapter 10,320, Laws of Florida, Acts of 1925 and Chapter 12,514, Laws of Florida, Acts of 1927, exclusive of Territories "A" and "B", shall be known as Territory "C", and said territory being outside of the limits of the City of Avon Park, as defined by said Chapter 16,316, Laws of Florida, Acts of 1933, but within the area defined under Chapter 10,320, Laws of Florida, Acts of 1925 and Chapter 12,514, Laws of Florida, Acts of 1927.

Section 2. That a tax of six and one-half (6½) mills on each dollar of value for the general or ordinary purposes of said City, and no other purpose, designed to meet and pay the appropriations for ordinary or operating purposes of said City, as made and established by Ordinance Number 317 passed on the 11th day of September, A. D. 1950, said appropriations being for the fiscal year beginning October 1st, 1950, and ending September 30th, 1951, be and the same is hereby levied and assessed by said City for the year 1950, upon all property, real, personal and mixed, subject to taxation for said purposes under the constitution and laws of the State of Florida, within said Territories "A" and "B" as above defined, being the area within the limits defined by Chapter 16,316, Laws of Florida, Acts of 1933.

Section 3. That a tax of six (6) mills on each dollar of value for the purpose of establishing a sinking fund for payment of principal and interest of Refunding Bonds, Series "A" and "AB", Issue of 1942 and Refunding Bonds, Series "D", Issue of 1946, the said Refunding Bonds, Series "D", Issue of 1946, having been issued in exchange for an equal par value of Refunding Bonds, Series "A" and "AB", Issue of 1942, of said City of Avon Park, be and the same is hereby levied and assessed by said City for the year 1950 upon all property, real, personal and mixed, subject to [illegible]

[illegible]

ATTEST: S. E. BOOTH
City Clerk
Presented to and approved by me this 11th day of September, 1950.
WILEY SAULS, JR.
Mayor

1 Time

BEESWAX for Sale. Carver's. State Road 17 North. 43 2tc

ORDINANCE NO. 317

AN ORDINANCE RATIFYING AND ADOPTING, ACCEPTING AND APPROVING THE ESTIMATES FOR THE OPERATION OF THE CITY OF AVON PARK, FLORIDA, WITH REGARD TO OPERATING EXPENSES AND DEBT SERVICE AND ALL OTHER EXPENSES FOR THE FISCAL YEAR BEGINNING OCTOBER 1st 1950 AND ENDING SEPTEMBER 30th 1951

BE IT ORDAINED BY THE CITY COUNCIL OF THE CITY OF AVON PARK, HIGHLANDS COUNTY, FLORIDA:

Section 1. That the following estimate of receipts and expenditures for the payment of all necessary and ordinary and all special expenses contemplated for the operation of the City of Avon Park, Florida, and for debt service of said City for the fiscal year beginning October 1st, 1950 and ending September 30th, 1951 be and the same is hereby ratified, adopted, accepted and approved, to-wit:

ESTIMATED EXPENDITURES FOR FISCAL YEAR BEGINNING OCTOBER 1st 1950, ENDING SEPTEMBER 30th, 1951

General Government		
Salary of Mayor	900.00	
Salary of City Council	600.00	
Salary of City Attorney	1200.00	
Salary of City Clerk-Collector	2400.00	
Salary of Assistant City Clerk	[illegible]	
Salary of Assistant City Clerk	[illegible]	
Assessment of Property	[illegible]	
Audit Expense (semi-annual audit)	750.00	
Legal Expense	400.00	
Discounts and allowances	[illegible]	
Insurance and Surety Bonds	[illegible]	
Office Expense	[illegible]	
Miscellaneous Expense	[illegible]	
Community Center & Winter Guest Club Building Fund	[illegible]	
Reserve for Contingencies	[illegible]	29,037.39
Publicity:		
Publicity	1000.00	1,000.00
Public Health & Safety:		
Police Department	10000.00	
Fire Department	6500.00	
Sanitary Department	[illegible]	
Purchase of Electricity & Water	4100.00	29,300.00
Public Works		
Public Library	500.00	
Property Maintenance	500.00	
Park Department	[illegible]	
Maintenance of City Recreational Facilities	[illegible]	
Street Department (including purchase of clay and other road repair materials)	[illegible]	
Rebuilding of one sewer pump	500.00	
Purchase of Equipment	500.00	
Airport Expense	250.00	
Public Improvements	250.00	17,630.00
Total Estimated Expenditures		$76,967.39
Estimated Revenues		
(a) From other than Ad Valorem Taxes		
Airport Revenue	[illegible]	
Building and Sewer Permits	[illegible]	
Fines & Forfeitures	[illegible]	
Occupational License Tax	[illegible]	
Miscellaneous Revenue	[illegible]	
Parking Meter Revenue (exclusive of Contractor's share)	[illegible]	
Parking Meter Violations	150.00	
Parking Meter Rentals	200.00	
Sale of Real Estate	1000.00	
Sewer Charges	2100.00	
City's share of County Road Tax Levy	2500.00	
Franchise Tax	2100.00	
State Cig. Tax Revenue	25600.00	
Sanitation Collection Services	6000.00	55,375.00
(b) From Ad Valorem Tax.		
Ad Valorem Tax of 6½ mills	21592.39	21,592.39
Total Estimated Receipts for Operations:		$76,967.39

INTEREST AND SINKING FUND FOR SERIES "A" "AB" AND "B" REFUNDING BONDS, ISSUE OF 1942 AND FOR INTEREST AND SINKING FUND FOR SERIES "A" "B" AND "C" AND "D" REFUNDING BONDS, ISSUE OF 1946.

Estimated Expenditures:	
For payment of interest and principal on Series "A" and "AB" Refunding Bonds, Issue of 1942 and for payment of interest on Series "D" Bonds, Issue of 1946, the bonds of the two series and issues enumerated being interchangeable at par value, and Creation of a Sinking Fund therefor	17,966.56
For payment of interest and principal on Series "B" Refunding Bonds, Issue of 1942 and for payment of Interest on Series "A", "B", and "C" Refunding Bonds, Issue of 1946, the bonds of the two issues of the series enumerated being interchangeable at par value and Creation of a Sinking Fund Therefor.	25,755.71
Total Estimated Expenditure:	$43,722.27
Estimated Receipts:	
From Ad Valorem Tax Levy of six (6) mills on Territory A only	21,415.77
From Ad Valorem Tax Levy of six (6) mills on Territory "A", "B" and "C"	30,991.64
Total Estimated Receipts:	$52,407.11

Section 2. That the said estimates shall be and are hereby established as fixed appropriations from the revenues to be derived by the said City of Avon Park, Florida, from the taxes to be levied and collected by said City for the year 1950.

Section 3. It is the intent and purpose of this Ordinance that the several appropriations as set forth in the foregoing estimates shall constitute separate and distinct appropriations and shall be [illegible] herein provided.

Section 4. This Ordinance shall take effect immediately upon its passage and approval by the Mayor and upon its being published one time in a newspaper published in said City.

Section 5. All Ordinances and parts of Ordinances in conflict with this Ordinance are hereby repealed.

Adopted and passed in regular session of the City Council of the City of Avon Park, Highlands County, Florida, this 11th day of September A. D. 1950.

E. W. Gough, Pres. City Council

ATTEST: S. E. Booth, City Clerk

Submitted to and approved by me this 11th day of September, 1950.
Wiley Sauls, Jr., Mayor

1 Time

IN THE CIRCUIT COURT OF THE TENTH JUDICIAL CIRCUIT OF FLORIDA, IN AND FOR HIGHLANDS COUNTY

IN THE MATTER OF THE APPLICATION OF HELEN I. MANN, TO BECOME A FREE DEALER

To All Whom It May Concern:

This is to certify that I shall apply to the Judge of the Circuit Court of Highlands County, Florida, on the 18th day of September, 1950, for a license to manage, take charge of and to control my property and to become a free dealer in every respect.

This 12th day of August, 1950.
HELEN I. MANN.

5t-40

NOTICE OF APPLICATION FOR TAX DEED

House Bill No. 1862

NOTICE IS HEREBY GIVEN, that T. V. Conway the holder of the following certificates has filed said certificates for a tax deed to be issued thereon. The certificate numbers and years of issuance, the description of the property, and the names in which it was assessed are as follows:

Certificate No. 470
Year of Issuance 1940
Description of Property: Frac. SW¼ of NE¼ of Section 33, Township 33 South, Range 29 East. Name in which assessed Unknown.

All of said property being in the County of Highlands, State of Florida.

Unless such certificate or certificates shall be redeemed according to law the property described in such certificate or certificates will be sold to the highest bidder at the court house door on the first Monday in month of October, 1950, which is the 2nd day of October, 1950.

Dated this 17th day of August, 1950.
(SEAL)
H. T. Piety
Clerk of Circuit Court of Highlands County, Florida
By: H. M. Callahan, D. C.

41-44

IN THE CIRCUIT COURT OF FLORIDA TENTH JUDICIAL CIRCUIT, IN AND FOR HIGHLANDS COUNTY, FLORIDA

BASIL J. NEWBOLD, Plaintiff,
v.
ROSE VIRGINIA NEWBOLD, Defendant.

Notice To Appear

TO: Rose Virginia Newbold
R. F. D. No. 1
Acme, Pennsylvania

You are hereby notified that a suit in chancery for divorce has been instituted against you in the above styled Court, and you are required to file your appearance and answer in this cause on the 3rd day of October, 1950, in default of which a decree pro confesso will be entered against you.

WITNESS my hand and seal at Sebring, Florida this 30th day of August A. D. 1950.
H. T. Piety, Clerk of Circuit Court
Guy A. McPherson
Attorney for Plaintiff
41-42

IN THE COURT OF THE COUNTY JUDGE IN AND FOR HIGHLANDS COUNTY, STATE OF FLORIDA

IN THE MATTER OF THE ESTATE OF MARY STEEL SWEARINGEN, deceased

Notice To Creditors

All creditors of the estate of Mary Steel Swearingen, deceased, are hereby notified and required to file any claims or demands which they may have against said estate in the office of the County Judge of Highlands County, Florida, in the Courthouse at Sebring, Florida, within eight calendar months from the date of the first publication of this notice. Each claim or demand must be in writing and must state the place of residence and post-office address of the claimant and must be sworn to by the claimant, his agent, or his attorney, or it will become void according to law.

Dated this 11th day of September, 1950.

Elizabeth B. Ewing
Administratrix of the Estate of Mary Steel Swearingen, deceased

First publication Sept. 15, 1950. 41-44
Mattie W. Tompkins, Attorney for Estate

September 11, 1950

NOTICE
Receive Bids

Notice is hereby given that the Board of Public Instruction of Highlands County will receive sealed bids up until 10:00 A. M. October 4 at the office of County Superintendent, Fred Wild, Court House, Sebring, Florida for those wishing to furnish and install three walk-in refrigerators, one to be installed in the Avon Park lunchroom, one at the Sebring lunchroom, one at the Lake Placid lunchroom.

The box is to have a storage capacity of at least 190 cu. ft. for ordinary refrigerator storage and also a freezer compartment of at least 25 cu. ft. storage. Outside of box to be either stainless steel or baked enamel finish. Bidder requested to present complete specifications with bid, also date of delivery and installation of boxes.

The Board reserves the right to reject any or all bids.

Fred Wild, Superintendent
BOARD OF PUBLIC INSTRUCTION HIGHLANDS COUNTY

31-44

LEGAL NOTICE
NOTICE UNDER FICTITIOUS NAME LAW

NOTICE is hereby given that the undersigned intend to register with the Clerk of the Circuit Court of Highlands County, Florida, the fictitious name of TERRACE MOTEL, under which name the undersigned will do business in Highland Lakes, Florida. The only persons interested in said business are the undersigned.
J. BEAN

No. 42 4t

"Reading maketh a full man."

ADVERTISEMENT FOR BIDS

Sealed proposals for the construction of water system improvements and all appurtenances thereto will be received by the City of Avon Park, Highlands County, Florida, at the office of the City Clerk until 2:00 P. M. October 5th, 1950, at which time and place all bids will be publicly opened and read aloud. No bids will be received after the time and date specified.

The work shall be constructed in accordance with the Plans, Specifications and the Contract Documents which will be available for inspection at the office of the City Clerk, City Hall, Avon Park, Florida and at the Plans Rooms of the following:

F. W. Dodge Corp., Jacksonville, Florida
Tampa Builders Exchange, Tampa, Florida
Miami Builders Exchange, Miami, Florida
The Dixie Contractors, Atlanta, Georgia

Plans, Specifications and Contract Documents may be obtained from the office of Briley, Wild & Associates, Inc., Consulting Engineers, P. O. Box 2052, Daytona Beach, Florida upon the deposit of twenty dollars ($20.00) for each set, ten dollars ($10.00) of this deposit will be refunded upon return of the set undamaged within thirty (30) days after the opening of bids.

Bids will be received for the project in its entirety and the award, if the award is made, will be made as a single contract. No bidder may withdraw his bid for a period of thirty (30) days after the time set for the opening of bids. Bids must be accompanied by a certified check or a bid bond drawn in favor of the City of Avon Park, Florida, in the amount of five percent (5%) of the total amount of the bid.

The City of Avon Park, Florida reserves the right to waive informalities in any bid and to reject any and all bids.

CITY OF AVON PARK
HIGHLANDS COUNTY
FLORIDA
By Wiley Sauls, Jr.
Mayor

ATTEST:
S. E. Booth
City Clerk and Tax Collector
No. 41-[illegible]

OLD SETTLERS PICNIC

The Old Settlers Picnic, an annual event since 1946, will be held the second Wednesday in October, Oct. 11 at Donaldson Park. Everyone who has lived in Avon Park for 20 years is eligible to attend and to be a member of the Old Settlers.

TRUTH will defeat the BIG LIE of Communism. Help pierce the Iron Curtain and bring Freedom to all mankind. Join the Crusade for Freedom.

PLUMBING
FIXTURES
Repair Work
B. ALVIS COX
Phone
251-M or 74

NOTICE

The Game and Fresh Water Fish Commission of the State of Florida, under and by virtue of the power and authority granted under Section 30 of Article IV of the Constitution of the State of Florida as amended and ratified by the voters of Florida on November 3, 1942, and Rules and Regulations of the Commission, plans to close as a Refuge to hunting and trapping for an indefinite period of time the following described area in Polk and Highlands Counties, Florida:

Sections 1, 2, 3, 4, NE¼ and SE¼ of SE¼ of Section 5, portions of Sections 10, 11, 12, 13, 14, 24, 25 and 36, East of Arbuckle Lake and Arbuckle Creek in Township 32 South, Range 29 East.

E½ of Section 32 and Sections 33, 34, 35 and 36 in Township 31 South, Range 29 East. Sections 31 through 36, in Township 31 South, Range 29 East.

Sections 31, 32 and that portion of Section 33 in Township 31 South, Range 31 East southwest of a line running from the NW corner of Section 33 to SE corner of Section 13, Township 32 South, Range 31 East.

All of Township 32 South, Range 30 East.

All except Sections 1, 2, 12 and those portions of Sections 1, 11 and 13 northeast of a line running from the NW corner of Section 33, Township 31 South, Range 31 East to the SE corner of Section [illegible], Township 32 South, Range 31 East.

Sections 30 and 31, Township 32 South, Range 32 East.

That portion of Section 6 East of Arbuckle Creek and North of Avon Park-Fort Kissimmee grade and those portions of Section 1 through 5 North of Avon Park-Fort Kissimmee grade in Township 33 South, Range 30 East.

Sections 1, 2, 3, 4, [illegible] and those portions of Sections 5, 6, 9, 10, 13, 14, 15 and 24 North of Avon Park-Fort Kissimmee grade in Township 33 South, Range 31 East.

Sections 6, 7, 18 and that portion of 19 North of Avon Park-Fort Kissimmee grade, and those portions of Sections 5, 8, 17 and 20 West of the Kissimmee River in Township 33 South, Range 32 East.

Notice is hereby given that the Commission will hold a public hearing on the 2nd day of October, A. D. 1950 at Tallahassee, Florida at 10 A. M. o'clock relative to closing the above described area to hunting and trapping. Persons interested may appear in person or by resolution or petition.

COLEMAN NEWMAN, Director
Game and Fresh Water Fish Commission

TREES MOVED — Topped. Pruned. Moss removed. Guaranteed workmanship at reasonable rates. Call 230-W. No. 42-3tp

SUMNER'S RADIATOR Shop. We Specialize in Cleaning and Repairing Radiators. Also new and used Radiators. Phone 274-M. Avon Park, Fla. 37tfc

RELIEVES DIAPER RASH You can put out the fire of diaper rash fast with soothing, medicated LYCO-BO-ROL. Used by hospitals for over 20 years. Now used for all minor skin irritations. At all druggists. Money back if not pleased. **LYCO-BO-ROL**

RE-ROOF NOW!

The Rainy Season Is Coming
Use FLINTKOTE
and
JOHNS-MANVILLE
Roofing

Take no chances! Re-roof or re-shingle now. Make sure that Summer rains don't catch you unprepared. In new construction or over the old roof Flintkote and Johns-Manville roofs cost less because they last longer—give greater protection. They are made in a variety of colors and blend for your choosing. "Many people in Avon Park have been saying to other people for twenty-six years, 'Why don't you trade at Townsend's?'"

QUALITY MATERIALS — REASONABLE COSTS
EASY PAYMENTS

Oldest Lumber and Building Material Concern In Highlands County

TOWNSEND SASH, DOOR & LUMBER COMPANY
Phone 125
AVON PARK, FLORIDA

"in 5 minutes I can show you why OWNERS SAY— IT'S DODGE FOR VALUE!"

ROOMIER than many cars costing far more! You get all the stretch-out head room, shoulder room, and leg room you ever wanted!

DRIVING EASE - Famous Dodge Fluid Drive smooths out all your stops and starts. And Dodge is so easy to handle in traffic—so easy to park!

You could pay $1,000 more and not get all the famous ruggedness and proved dependability of this smart, roomy 1950 Dodge!

A SHORT five minutes will show you this great new Dodge gives you stretch-out roominess you'd hardly hope to find in more expensive cars. You'll see how easy-to-handle a car can be! And the more you drive a Dodge, the more you'll appreciate famous Dodge ruggedness, dependability and economy.

Come in today! Give us just 5 minutes to demonstrate the value Dodge gives that puts *you* miles and money ahead!

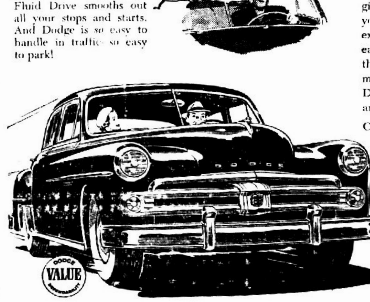

New Bigger Value
DODGE
Just a few dollars more than the lowest-priced cars!

AVON PARK MOTOR Co.
Main and Verona *Phone 33*

OWN YOUR OWN HOME - - Pay For It Like Rent!

WE CAN ARRANGE FOR CONSTRUCTION LOANS — F. H. A. AND G. I. LOANS

Improvement Loans: Covering Additions, Remodeling, Repairing, Re-Roofing, Painting, etc. Easy Monthly Payments, No down payment

TOWNSEND SASH, DOOR & LUMBER COMPANY

ROOFING
Avon Park — Phone 125 Phone 125 — Avon Park

WE WANT
NEWS OF
—PLEASE

VOLUME XXV

Awar
Cour

Six Scouts from
ceived awards and
at the Highlands
Scout Court of H
Frostproof Monday
Three of the Scou
bers of Rotary Sco
Thomas Maxwell
First Class Scout
Leader Dan Norris
the merit badge fo
Drawing Stanley B
two merit badges,
Repairs and one fo
From Exchange Cl
Cary Bennett, Bobb
A. W. Sims and Mi
ington received S
Badges.
Perry Murray, Sp
House, was guest
subject was the Sco
Scout Laws, and ho
these two importan
Scouting a boy not o
himself physically b
ters his ability to ser
try and community.
Frostproof received
for having the larges
and having the larges
of advancements. Bo
awards were won
Troop 157 in the l
Court of Honor whic
in Avon Park.
Transportation was
by Hayes Maxwell, B
and Mrs. Marshall, B
maier, and Bob Gibs

Avon Park Sc
To Receive Au
Visual Award

Word has been recei
Avon Park Schools th
dio-Visual Committee
tional Education Asso
present the local sch
$500.00 worth of audio-
terials as an award fo
ing work in the Au
field in 1949-1950.
These materials wi
sented at appropriate
exercises as a highlig
nection with the schoo
pation in the Activities
al Audio-Visual Educa
Oct. 22-28.
Mr. William Lewin,
of the Audio-Visual
Washington, D. C., in
Mrs. Elizabeth Drigge
Lena Suggs, co-chair
project, complimented
mittee and the schoo
outstanding work and
made during the past
The Avon Park Sc
issued a Certificate o
commendable advanc
area of instructional
1949.

Judge Howard G.
reports that the sale
licenses in Highlands C
pares favorably with
not lagging behind.
report will not be av
the end of this mon

WHITE SPRINGS,
at Home," is one of
Foster Memorial at
tion in paying trib
to be held here on

WE WANT ALL THE NEWS OF AVON PARK —PLEASE PHONE 54

AVON PARK SUN

6 ECONOMY BINDERY FORT MEADE FLA

2 SECTIONS 6 PAGES

YOUR NEWSPAPER
The Sun is the only paper boosting Avon Park 52 weeks a year. Your patronage will expand operation and bring further benefits to you.

VOLUME XXV | Single Copy 5c | AVON PARK, FLORIDA, FRIDAY, SEPTEMBER 22, 1950 | NUMBER 45

Awards Given At Court Of Honor

Six Scouts from Avon Park received awards and advancements at the Highlands District Boy Scout Court of Honor held at Frostproof Monday night.

Three of the Scouts were members of Rotary Scout Troop 157. Thomas Maxwell advanced to First Class Scout. Senior Patrol Leader Dan Norris was awarded the merit badge for Mechanical Drawing. Stanley Butler received two merit badges, one for Home Repairs and one for Reading.

From Exchange Club Troop 156, Cary Bennett, Bobby Tomlinson, A. W. Sims and Michael Hetherington received Second Class Badges.

Perry Murray, Speaker of the House, was guest speaker. His subject was the Scout Oath and Scout Laws, and how, in using these two important parts of Scouting a boy not only improves himself physically but also betters his ability to serve his country and community.

Frostproof received the awards for having the largest attendance and having the largest percentage of advancements. Both of these awards were won by Rotary Troop 157 in the last District Court of Honor which was held in Avon Park.

Transportation was furnished by Hayes Maxwell, Bob Marshall and Mrs. Marshall, Bill Sachsenmaier, and Bob Gibson.

Newspaper Is Greatest Buy In World, Says Babson

Commenting on the importance of newspapers and newspaper advertising in his copyrighted column in the Sanders newspapers in Livingston County, New York, Roger W. Babson, well-known business and finacial adviser recently said:

"I have just been reading a most interesting advertisement of a great steel company. In effect it constitutes a report of the progress this company has made in its production of steel plates for ships, bombs, and other war materials. This company has nothing whatever to sell to the general public, but it chooses to buy considerable newspaper space to give the people some most interesting facts.

"The public has come to rely upon advertisements. In countless instances people make it a practice to read the ads first and the news stories second.

Civic Duty To Advertise

"Too many readers accept their newspapers as a matter of course. Newspapers are, however, as important to their communities as are municipal conviences and other services. Probably no single item would be missed more from our daily lives than our local newspaper. A newspaper is the greatest buy in the world. All newspapers, regardless of size, are highly educational. Unlike other great institutions of learning, however, they are not endowed and must be self-supporting. Naturally, what keeps a paper going is its advertising revenue. Everyone should help on this as a civic duty.

Newspapers are vastly more important to retailers, manufacturers and the community itself than merely increasing sales. All kinds of civic and social organizations rely upon free notices of their activities. We all have more of a stake in the business of advertising than we realize. Our papers not only give us the community news but the growth of our communities depend upon the prosperity of our local newspapers. Washington certainly owes a debt to all newspapers whether editorially they are for or 'agin' the administration.

"Successful manufacturers are carrying on a most sensible campaign of paid publicity with no chance of now getting their money back thru immediate increased sales. I hope more local firms will take advantage of the opportunities to advertise which are offered today. Yes, I am optimistic for advertising for those who will stick to it 'rain or shine.' Sensible continuous advertising is the best investment there is."

Mrs. H. W. Reddick was able to return home from Walker Memorial Hospital on Monday. She is reported to be doing well.

Avon Park School To Receive Audio-Visual Award

Word has been received by the Avon Park Schools that the Audio-Visual Committee of the National Education Association will present the local schools with $500.00 worth of audio-visual materials as an award for outstanding work in the Audio-Visual field in 1949-1950.

These materials will be presented at appropriate auditorium exercises as a highlight in connection with the schools' participation in the Activities of National Audio-Visual Education Week, Oct. 22-28.

Mr. William Lewin, Chairman of the Audio-Visual Committee, Washington, D. C., in a letter to Mrs. Elizabeth Driggers and Mrs. Lena Suggs, co-chairmen of the project, complimented the committee and the school for the outstanding work and progress made during the past school year.

The Avon Park Schools were issued a Certificate of Merit for commendable advances in this area of instructional materials in 1949.

Judge Howard G. Livingston reports that the sale of drivers' licenses in Highlands County compares favorably with last year, not lagging behind. A tabulated report will not be available until the end of this month.

Stimson Gulf Win Over Firemen

The Stimson Gulf Oilmen won their first game of the third round in the City Softball League Tuesday night by a close score of 10 to 9 over the Firemen.

The Firemen got the lead in the first part of the game and held on till the last and final inning, when the Oilmen scored. Shannon for the losing club, leaving Dick Landress on third for the final play of the game. Catcher Newsome of the Firemen dropped a pitched ball, retrieved it and threw it to the pitcher and Landress dashed for home and was called safe. An argument followed as to whether the play was legal according to Rose rules.

The ball game as a whole was well played by both teams.

The Firemen introduced two new players, Frank Stalls at 1.F and Joe McConnell at CF. The Oilmen made changes by putting Hubert Pate on the mound for the first time in this position and James Rollen on the first sack.

Umpires were Kelly behind the plate and Hufstetler on bases. The Boy Scout—Exchange game was postponed as neither team could muster enough players. The game will be played at a later date.

• • • •

The fans Monday night had quite a change in the softball game when two teams of women players were introduced. One team was sponsored by O. K. McClure and one by the Mandis Dairy. This game was only a 5 inning practice game, and the Mandis players won by a score of 7-6. These two teams are scheduled to play another game Monday night, and they expect to have some of the rough spots ironed out by that time and the fans will be able to see a much better game of ball.

• • • •

Tonight, Friday, Avon Park will be hosts to the American Industrial Sales Corp., Sebring, softball game for a double header. The leadoff team will be the Firemen and the nightcap will see the Oilmen take their turn against the Sebring City League winners.

The Flyers from Sebring are playing the games tonight to get much needed practice before they journey to St. Petersburg to tangle with the Clearwater Bombers, Saturday.

HIGHLANDS MEN ARE INDUCTED IN ARMY

Highlands County sent its first contingent of inductees to the armed services Wednesday morning, when nine left by bus for Drew Field, Tampa. The nine:

Algier Ray Rimes, Venus; Leslie A. LaFlam, Jesse Ray Johnson, Ernest Eugene Prevatt and Charles Aubrey Martin, Avon Park; Richard Zaven Seron and James Clarence Crawford, Sebring. Negroes: Frank Ash, Avon Park, and Samuel Burnett, Sebring.

Mr. and Mrs. Robert Willis and Mr. and Mrs. Ed Sharpe visited Clearwater Beach Sunday.

Legislators Caucus Held at Tampa

Legislators, holding their caucus in Tampa last weekend, put an emphatic thumbs down on a proposal to investigate racetrack gambling campaign expenses. The vote was 89 against 1 favoring the single vote being cast by Representative Edwin R. Kirkland of Orange County, who introduced the resolution.

Appearing at the opening of the caucus, Governor Warren was in fine form and made a favorable impression.

In his address of welcome to the legislature visitors, Mayor Dixon complimented Alfred M. Kethan of the State Road Department for the recognition given the West Coast which he said had already boosted the sale of bonds for improvements in this territory and saved interest costs.

The resolution aimed at the Governor drew fire from both supporters and members who fought him toe to toe in the last session.

As the Clements of Pinellas, a Warren floor leader, said the investigation would serve no purpose. "We are going to have plenty of trouble in Tallahassee, without dragging this in," he said.

Representative Thomas B. Dowda of Putnam county contended that the resolution "was out of order," but Representative Richard H. Simpson of Jefferson county said he thought there should be a vote on it because it was a serious matter.

The group voted to ditch the house rules adopted in 1949 and go back to those used in 1945.

In the face of present world conditions they recommended repeal of Senate Memorial 282, known as the World Government Memorial.

The legislators were in general agreement that millions more in new taxes would be needed next session, possibly as much as $65,000,000. Indications are that the sales tax will be revised and a 2 per cent tax across the board adopted.

Changes in Florida laws to throw more of the burden of public relief on sons and relatives and help check the rapidly rising cost to the taxpayer were advanced by Senator R. B. Gautier of Miami, chairman of the sub-committee on welfare.

Senator Gautier also pointed to the need for legislation that would permit better law enforcement and a committee is now studying this problem.

Red Cross Veteran Visits Avon Park

Mrs. Walter T. Aye, veteran of World War II and survivor of many adventures, including a plane wreck and Bedouin attacks, spent last weekend here visiting her uncle, Mr. D. A. Brodie. Mrs. Aye served with the Red Cross during the war in three capacities —athletic director, musical entertainer and ambulance driver.

She and another young woman were practically alone for two years on a two-car train travelling back and forth across the desert from the Persian Gulf to Tehran; this train provided entertainment and various comforts to the American men transporting lend-lease aid to the Russians. The two young women were menaced by Bedouin mauraurders several times. Once, the Bedouins actually boarded the train, but the chance presence of a U. S. soldier frightened them away.

When Mrs. Aye and her companion on the train were returning home from Egypt, their plane fell into the ocean just off the take-off port in Bermuda. It was 4 A. M., and pitch dark. Fortunately, those on the Bermuda shore saw the light of the plane disappear, and sent out rescue boats. All the 24 persons on board were saved, suffering no more hurt than some bruises and a good scare.

While Mrs. Aye, the former Lillian Hackworth of Seattle, Washington, was on the desert train she met her husband, Capt. Walter T. Aye, then in charge of building a road and transferring lend-lease goods.

Mrs. Aye went on to Clearwater Sunday, to visit her friend, the young woman who served with her on the train.

CITY PROHIBITS SUNDAY BEER SALE

Sale of beer in Avon Park has been banned from Saturday midnight until Monday morning, starting last Sunday, as a result of pressure put on the City Council by religious groups and citizens objecting to the sale of beer on Sunday. Mayor Sauls' order closing beer parlors in the city is based on an old ordinance.

Mayor Sauls Swings Veto Axe --- No Utility Tax

Vets Information And Service

By Melvin T. Dixon
State Service Office

Attention All veterans and their dependents, including widows of World War I veterans. Did you know that there is available from a state service which provides assistance to you in obtaining the benefits to which you may be entitled under laws administered by the Veterans Administration? Did you know that this service is provided without cost to you? That's right. This service is yours and all you have to do is contact your local Service Office or write me at this address State Service Office, P. O. 1437, Tallahassee, Florida.

This service I am telling you about is provided through the Florida Department of Veterans Affairs which was activated in the 1945 Florida State Legislature, by the passage of House Bill No. 3. This Bill was approved by the Senate and became Chapter 22695, Statute Laws of Florida, upon approval of the Governor on May 24, 1945.

During the fiscal year ending June 30, 1950, the Florida Department of Veterans Affairs assisted Florida veterans and their dependents in the preparation of claims and securing compensation, hospitalization, vocational training and other benefits in the amount og $16,691,419.61. The most important fact is, that this money actually went into the pockets of the veteran, his widow and his

(Continued on Page Six)

Rotary Initiates 3 New Members

On Wednesday of this week, the Avon Park Rotary Club accepted three new members to its membership roll. Sem Longbottom of the membership committee gave a very impressive talk in his welcome to the following new Rotarians: G. F. Woodham, district manager of the Florida Power Corporation; Charles O. Locke, III, Avon Florida Citrus and A. S. (Art) Kinney, managing editor of the Avon Park Sun.

Walter Betts introduced Miss Lynn Longbottom, Doug Fields and Gene Crews, three Avon Park high school students who gave very interesting reports of their trip earlier this summer to Tallahassee where they attended Girls and Boys State.

FIELDS APPOINTED LOCAL CHAIRMAN "CRUSADE FOR FREEDOM"

Jacksonville: Sept. 18 — Harold Colee, State Chairman of the "Crusade For Freedom" in Fla., announced today the appointment of Clayton Fields, Avon Park, as local chairman.

During the next six weeks millions of Americans will be asked to sign the Freedom Scroll and contribute to the all-out fight against Communist aggression and false propaganda.

The Crusade for Freedom was planned long before the Red Invasion of Korea. Success of Communist propaganda among the Koreans shows clearly the need for a great counter-offensive with Truth as its weapon.

This will be accomplished through the establishment of independent radio stations on which refugees from Iron Curtain countries will talk to their ex-countrymen on the airwaves of the nations called "Radio Free Europe."

Is This You?

You were seen walking near the bank. You wore a white sun dress with dark stripes, and had a blue ribbon around your head. You are a blonde, about 5 ft. 3 in. tall. If this is you, call at the Hilans boxoffice or the Sun, and collect two passes to see Gloria Swanson in "Sunset Boulevard" next Thursday and Friday.

Last week's "Is This You?" was Ann Sides.

Weather Report

Following is a report of the weather for the week, as given by observer Bill Gilliard.

Month	H	L	R
Sept. 14	94	71	.11
Sept. 15	94	73	
Sept. 16	94	69	
Sept. 17	98	70	
Sept. 18	93	73	.13
Sept. 19	88	63	.26
Sept. 20	90	71	

REV. DR. ROBERT G. LEE

Hold Baptist Bible Institute Sept. 26

Lakeland, Sept 21 — Founders Day here at the Baptist Bible Institute, Sept. 26, has, as the featured speaker of the occasion, the Rev. Dr. Robert G. Lee, president of the Southern Baptist Convention three successive sessions, and now pastor of Bellevue Baptist Church, Memphis, Tennessee. Dr. Lee, born a tenant farmer's son, and now holder of a Doctor of Philosophy degree from the University of Chicago, is widely-sought as a speaker, not only in religious and clerical circles, but in all types of civic and laymen's groups, and his eloquence and forceful messages have won him acclaim not only in the States but in European centers. His sermon, "Pay Day Some Day," already has been given before more than 400 audiences.

As a member of the Baptist Bible Institute Advisory Board, he always finds a chance to "make" Founders Day here, and this time he is rushing to Lakeland by plane from Brownwood, Texas to deliver morning, afternoon and evening addresses, before he returns to his pastoral duties at Memphis, where he has charge of more than 8,000 members.

On the 25th, a musical program at 7:30 P. M., in the chapel, will be followed at 8:30 by an address from Dr. J. S. Day, Jr., "Baptist Bible Institute, Past, Present, Future."

American Legion Regular Meeting

The American Legion held its regular meeting Wednesday night, at which time Jim Heim reported that a final list of names, with additions and corrections, had been forwarded to the Turner Marble and Granite Co. in Tampa for completion of the War Memorial in the Mall.

Avon Park Chairman, Clayton Fields, talked on the "Crusade for Freedom". The Legion voted unanimously to give their wholehearted support and endorsement to the crusade.

Ray Campbell was appointed Adjutant by Commander Boardman.

A committee was appointed by the Legion to contact the Federal Draft Board and request that a World War II veteran be placed in the vacancy on the Highlands County Draft Board.

25th Anniversary Of Episcopal Bishop To Be Honored

The Church of the Redeemer will send delegates to a special convention of the Episcopal Diocese of South Florida, to be held in Orlando Friday afternoon, Sept. 29, at 3:00. Clerical delegate will be Rev. F. M. Butler; lay delegates, Herbert Todd and Franklin Ward.

On the same day in Orlando, the 25th anniversary of Rt. Rev. John Durham Wing as Bishop of the Diocese of South Florida will be observed, with services at the Cathedral of St. Luke.

Bishop Wing announced at the April convention of the Diocese, held in Palm Beach, his intention of submitting his resignation as Bishop of South Florida to the House of Bishops of the American Church, when it meets this fall. He will be succeeded by the Rt. Re. Henry I. Louttit, now the Bishop Coadjutor.

Join our Public Library

Highlands Group Attend Meeting and Tour at LaBelle

On **September 15 the Agricultural Committee of the Florida Bankers Association, the Agricultural Extension Service of the University of Florida and the Federal Reserve Bank of Atlanta, Jacksonville branch co-sponsored** a Banker-Professional agricultural worker meeting at **LaBelle, Florida. About one hundred fifty bankers and agricultural workers from this area met at the courthouse in LaBelle and toured the ranches of Roy Dana, J. W. McDaniel and Oscar Willis. Latest recommended practices in cattle ranching were demonstrated. Modern equipment for the clearing of lands was shown in operation and the result of improvement in pasture lands was a revelation to the ones attending as to what can be done in a period of a few months with raw lands covered with palmetto and bush.**

The Agricultural Committee for the Florida Bankers Association has long been one of the most important and active Committees. This is as it should be, because the work with which it is concerned is basic to our entire economy and therefore to every bank and banker in the state.

This meeting at LaBelle was one of the three regional meetings held over the state to help bankers learn more about agriculture and to learn to know better those professional workers who help guide farmers, ranchers and growers.

After the tours, the group met on the ranch of Oscar Willis where a barbecue was enjoyed.

Those attending from Highlands County were S. F. Longbottom, President of the Barnett Bank of Avon Park, Group Chairman for this area; V. T. Oxer, County Agent, Bert Harris, Jr., Assistant County Agent, Hiram L. Swain, Work Unit Conservationist for Sebring area, and Lloyd Zorn Work Unit Conservationist for Lake Placid area.

New Hardware Store To Open Saturday

Saturday morning at 9:00 o'clock, a new hardware store will open at 115 West Main Street, under the ownership and management of J. L. Scott of Fort Myers and Frostproof.

Mr. Myers has been connected with hardware merchandising since 1908, and for the past 16 years has been in business at Fort Myers, and before that time at Frostproof. Mr. Scott in an ad in this paper announces the new store as the Park Hardware, with a complete new line of Hardware and House Furnishings.

Mr. Scott and his family have a home on East Pleasant street, Avon Park.

"Reading alters one's living."

"Old Folks at Home"

WHITE SPRINGS, FLORIDA — This diorama, depicting Stephen Foster's immortal song, "Old Folks at Home," is one of several animated three dimensional scenes in the Museum Building of the Stephen Foster Memorial at White Springs. The public is invited to join with notables from all over the nation in paying tribute to America's foremost composer of the 19th century at dedication ceremonies to be held here on October 4.