'TOO LATE TO CLASSIFY'

By Russell Kay

It has been the practice for many years to encourage sports fishing in Florida by offering prizes in fishing contests for the largest fish caught of various species.

St. Augustine conducts a Black Drum contest, Flagler Beach a Sea Trout Rodeo, Leesburg a Bass contest, Palm Beach a Sail Fish Derby, St. Petersburg a Tarpon Round Up and there are many others.

Thousands of eager sportsmen have entered these contests and many point with pride to the "big one that didn't get away" and tell of this or that prize they won for their skill and achievement in conquering these denizens of the deep.

For years sports columns have carried pictures of these piscatorial champions and described in detail the battle that resulted in such a mighty victory.

Have you envied these guys and secretly hoped that someday you might attain the skill to win such an honor and be so acclaimed?

Have you cursed the "big one" that might have been the all-time prize winner? That old he-devil you snagged under a lily pad, that backlashed your line, bruised your knuckles, burnt your thumb and finally smashed your pet rod in making a get-away?

You cussed the fish but you know in your heart that the fault were yours. As you go back over the experience in your mind you can think of a dozen things you did wrong. You weren't ready when he struck. If you had gotten that knot out of your line you wouldn't have backlashed. In your excitement you clamped down on the reel with your thumb. You gave him slack and finally let him outsmart you by darting under the boat and smashing your rod.

Don't condemn yourself. Don't feel sorry. Nothing you might have done would have made any difference. It was all purely a matter of luck. You were engaged in a lottery and skill had nothing whatever to do with it. You can laugh at the guy who wins the prize for catching the biggest fish. He deserves no credit for his feat. It was just plain horse luck.

Try telling that to a guy who has wrestled with a wily bass or a leaping tarpon and see how far you get.

But according to a ruling of the Post Office Department, catching any kind of a fish is just luck. Anyone entering a fishing contest is engaging in a lottery for there is no skill attached to landing a fish. The fisherman simply gets a strike, pulls in his prize and has no control over the size of his catch.

Therefore, the Post Office Department rules that it is unlawful and against postal regulations for a newspaper or other publication to publisize such contests, give names of winners or in any way encourage such wickedness. Any paper that does so risks the loss of its mailing privilege.

I have encountered a lot of silly assinine bureaucratic rulings in my time but this latest one from the Post Office Department tops them all.

If there is any art under the sun that calls for know-how and skill it is outsmarting a big bass or handling a leaping, fighting bull tarpon or sailfish. In the first place a fellow has to know where to find the fish, what kind of bait to use, how to handle it and God help him if he isn't alert and on the job when the big fellow strikes.

Every experienced fisherman knows that more fish have been lost because the sportaman did the wrong thing than ever have been caught and that the utmost skill is required in any battle with a gamester be his habitat fresh or salt water.

The wily sheephead can make a first class monkey out of an inexperienced and unskilled angler. I've seen guys try for hours to snag one and feed the critters a dollar's worth of cut shrimp without getting the first one, while other guys in the same boat have pulled them in by the tub full, simply because they knew how and had the feel that enabled them to snag the fish at just the right second.

You would think the Post Office Department, wallowing as it is in red ink and inefficiency, could find more important things to do with the taxpayers' money than hiring dim-wits to sit in air-conditioned offices and make idiotic rulings that classify sports fishing as a lottery. No wonder they have cut down service to the public and scream for increased postal rates.

I understand a bill is being introduced in congress to make this nit-wit ruling inoperative and I hope every Washington delegate to a man will vote for it. It will adversely affect Florida as no other state and the Florida State Chamber of Commerce, the State Advertising Commission and every civic-minded citizen should register a vigorous protest.

5-1-50

Bankers Study Current Problems At Bank Forum

A large segment of the banking fraternity in Florida will gather beginning May 8, at the Sheraton Plaza Hotel, Daytona Beach, at the Third Annual Bank Executives Forum, for five days of intensive study and deliberation concerning current problems and topics affecting the banking business, it was announced here today by Wiley Reynolds, President First National Bank, Palm Beach. Mr. Reynolds is chairman of the Educational Committee of the Florida Bankers Association which has charge of this annual event.

The Forum has attracted not only state-wide attention but also has been accorded national recognition by the American Bankers Association by reason of the technique of presentation of subject matter. A single subject is scheduled for each day and is exhausted to the utmost through the lecture-conference panel discussion methods.

Lecturers of national reputation in their fields have been selected to handle the subjects, and they will be assisted by several leading Florida bankers on the various panels On Monday, May 8, "What Price Government Lending" will be presented by Everett D. Reese, President Park National Bank, Newark, Ohio, and chairman of the American Bankers Association Small Business Credit Commission; Sylvia Porter, government bond expert, author and newspaper columnist of New York City, will be in charge on Tuesday, May 9, and her subject will be "Reporting on Governments". The subject, "Outlook for Banking", will be featured on Wednesday, May 10, by Dr. Raymond Rodgers, Professor of Banking of New York University. "Personnel Administration in the Smaller Bank" will be handled on Thursday, May 11, by William Powers, Deputy Manager in charge of Customer and Personnel Relations for the American Bankers Association in New York City; and on Friday, May 12, there will be presented a series of debates under the general theme of "Towards Better Operations". The morning presentations will be in charge of George Ortagus, Vice President Atlantic National Bank, Jacksonville, and the afternoon subjects are to be in charge of W. C. Payne, Vice President and Cashier Pan American Bank, Miami.

Join your Chamber of Commerce.

Come in and See These

New Willys Trucks

with HURRICANE Engine Power



Come in and see the New Willys Trucks—every one a standout in its field for low-cost operation, distinctive functional styling and bigger value! All are powered by the amazing new F-head, higher-compression *HURRICANE* Engine. Compare them for comfort and safety features, for economy, for price with anything in their class—

BRAND NEW ½-TON WILLYS TRUCK
118-in. wheelbase, 4250 lbs. GVW.

NEW WILLYS SEDAN DELIVERY
104 in. wheelbase. Extra big load space.

NEW 4-WHEEL-DRIVE WILLYS TRUCK
118-in. wheelbase, 5300 lbs. GVW.

MORE POWER PLUS MORE MILEAGE!

See the new *HURRICANE* Engine, most advanced engine in the field. It is an F-head design—valve-in-head intake and valve-in-block exhaust—with 7.4 to 1 compression, but does not require premium fuel. The *HURRICANE* steps up power but gives more mileage than ever.



H. O. MURPHY GARAGE

101 S. Butler *Phone 17*

IN THE CIRCUIT COURT OF THE TENTH JUDICIAL CIRCUIT, HIGHLANDS COUNTY, FLORIDA. LAW NO. 1

HIGHLANDS COUNTY, a political Subdivision of the State of Florida,
Petitioner
vs.
W. E. Pugh, et al
Defendants

NOTICE IN EMINENT DOMAIN PROCEEDINGS

IN THE NAME AND BY AUTHORITY OF THE STATE OF FLORIDA:

TO ALL WHOM IT MAY CONCERN, AND TO all persons and parties having or claiming any right, title, interest, estate, mortgage, lien or lien to or on those certain parcels of land herein after described and the following persons:

Marion H. Hite
Audrey Grice
Vaikie Murphy, Alias T. O. Murphy
Mildred Murphy
Avon Park, Florida
Pt. 36, Sec. 21
Box 1
Wauchula, Florida
Jesse V. Sumner
Avon Park, Florida
S. S. Thayer
Carrie M. Thayer
Avon Park, Florida
Avon Park, Florida
Avon Park, Florida
W. A. Carrigan
E. L. Carrigan
1309 So. 22nd St.
Tampa, Florida
Roy F. Cuderman
96 Big Tree St.
Livonia, N. Y.
Avon Park
Clemmie R. Still
Avon Park, Florida
Edna Livingston J. M. Lee, Jr.
and Heirs of J. M. Lee,
Tallahassee, Florida
City of Avon Park
Avon Park, Florida
Elsie King
O. E. King
Avon Park, Florida
Touchton Drug Co. of Avon Park Inc.
c/o W. C. Touchton
Avon Park, Florida
W. C. Touchton
Avon Park, Florida
Barnett Bank of Avon Park
Avon Park, Florida
Thomas C. Gregg
6035 Lake
Detroit 4, Michigan
Grace A. Bennett
Avon Park, Florida
Bernard Corporation Inc., Lakeland
Florida
Lonnie M. Barfoot
Sebring, Florida
A. D. Whitehurst
Sadie Whitehurst
Avon Park, Florida
Lillian Hood
Avon Park, Florida
Herbert Hood
Avon Park, Florida
Margaret D. Mandle
Avon Park, Florida
Margaret D. Mandle
c/o Tomoe Mandle
Avon Park, Florida
A. T. Pelham
Lelia A. Pelham
Avon Park, Florida
Ira B. Patterson
Ruth L. Patterson
Avon Park, Florida
Chester Stanford
Carrie A. Stanford
c/o Ira B. Patterson
Avon Park, Florida
Mrs. Jan
Mr. Earsel Robinson
Avon Park, Florida
Fred C. Jordon
Sebring, Florida
Avon Park, Florida
The Texas Company
Atlanta 1, Georgia
Seaboard Oil Company
Jacksonville, Florida
Wauchula State Bank
Wauchula, Florida

No. 1—Right of Way—SRD No. 1-Rev.

That portion of
Block 13, Block 14 and Lots 3 and 4 Block 10, Lot 2, Block 11, Lots 3 and 4, Block 13, Red Hill Farms Subdivision according to plat recorded in Plat Book 1, page 66, Public Records of Highlands County, Florida, said land being in and a part of Section 19, Township 33 South, Range 29 East (ALSO)
Lots 1, 2, 3, 4, 5, 6, 7, 8, 10, 11, 12, Block 127 and Lots 13, 14, 15, 16, 17, 18, 19, 20, 21, 22, 23, 24, Block 126 and Lots 1 to 12 inclusive Block 128 and Lots 1 to 17 inclusive Block 118 and Lots 1 to 10 inclusive and Lots 13 to 20 inclusive Block 122 Red Hill Farms Resubdivision according to plat recorded in Plat Book 1, page 66, Public Records of Highlands County, Florida, said land being in and a part of Section 29, Township 33 South, Range 29 East. ALSO
Block 27, Block 36, Block 31 and Wly. of Block 32 Red Hill Farms Subdivision according to plat recorded in Plat Book 1, page 66, Public Records of Highlands County, Florida, said land being in and a part of Section 30, Township 33 South, Range 29 East. ALSO
Block 35 and Block 36 and Lot 8 Block 31 Red Hill Farms Subdivision according to plat recorded in Plat Book 1, page 66 Public Records of Highlands County, Florida, said land being in and a part of Section 31, Township 33 South, Range 29 East. ALSO
Block 35 and Block 36 and Lot 8 Block 31 Red Hill Farms Subdivision according to plat recorded in Plat Book 1, page 66 Public Records of Highlands County, Florida, said land being in and a part of Section 31, Township 33 South, Range 29 East.

to the following described parcel of land lying within 50 feet Northerly and within 75 feet Southerly, from said survey line from Station 843 + 00 to Station 856 + 50 and within 50 feet each side of said survey line from Station 856 + 50 to the end of hereinafter described survey line, being described with reference to said land as follows: Begin at a point 1118.44 feet North from the Southwest corner of said Sec. 21 on the West boundary of Section 13, Township 33 South Range 28 East, said point being Sta 0+00 of said survey line; thence run South 88 deg. 26 min. East 2.50 feet to the beginning of a 2 deg. 30 min. curve concave to the Northwesterly having a radius of 1837.28 feet; thence run Easterly along the arc of said curve 711.96 feet through a central angle of 24 deg. 46 min., to the end of said curve; thence run North 66 deg. 49 min. East 2016.36 feet to Station 843 + 00; thence continue North 66 deg. 49 min. East 101.85 feet to a point 514.41 feet South from the Southeast corner and on the East boundary of SW¼ of said Section 13; thence continue on same bearing 38 min. East 1585.99 feet to the beginning of a 2 deg. 00 min. curve concave to the Southeasterly having a radius of 2868.73 feet; thence run Northeasterly along the arc of said curve 1031.67 feet through a central angle of 20 deg. 36 min., to the end of said curve, thence run North 87 deg. 25 min. East 196.14 feet to a point 577.65 feet North from the Southeast corner and on the East boundary of NE¼ of said Section 19; thence continue North 87 deg. 17 min. East 2045.25 feet to the beginning of 1 deg. 00 min., curve concave to the Southerly having a radius of 5729.65 feet; thence run Easterly along the arc of said curve 589.19 feet through a central angle of 5 deg. 53 min. 28 sec. to Station 856 + 50.0; thence continue Easterly along the arc of said curve 217.73 feet through a central angle of 2 deg. 10 min. 28 sec. to a point 617.28 feet North from the Southeast corner and on the East boundary of NW¼ of Section 20, Township 33 South, Range 29 East; thence continue Easterly along the arc of said curve 416.48 feet through a central angle of 4 deg. 09 min. 53 sec. to the end of said curve, thence run South 82 deg. 25 min. East 2281.76 feet to a point 132.38 feet North from the Southeast corner and on the East boundary of S½ of said Section 20; thence continue South 82 deg. 29 min. East 694.15 feet to the beginning of 1 deg. 00 min. curve concave to the Northerly having a radius of 5729.65 feet; thence run Easterly along the arc of said curve 589.19 feet through a central angle of 5 deg. 53 min. 28 sec. to Station 873 + 00; thence continue North 89 deg. 37 min. East 1190.81 feet to a point 33.07 feet South from the Northeast corner and on the East boundary of Sec. 21, Township 33 South, Range 28 East; thence continue North 89 deg. 37 min. East 1293.41 feet to a point 33.57 feet South from the Northeast corner of Block 15, Red Hill Farms Subdivision, according to plat recorded in Plat Book 1, page 66 Public Records of Highlands County, Florida.

Lying within 50 feet of the survey line of State Road 64, Section 0906-201; and herein described being the North 20 feet, more or less, of said Lot 4 and containing 2160 square feet, more or less.

Parcel No. 5—Right of Way—SRD No. 4

That portion of
Lots 14, Block 11, Red Hill Farms Subdivision, according to plat recorded in Plat Book 1, page 66 Public Records of Highlands County, Florida.

Lying within 50 feet of the survey line of State Road 64, Section 0906-201; and herein described being the North 20 feet, more or less, of said Lot 14 and containing 2160 square feet, more or less.

Parcel No. 6—Right of Way—SRD No. 5

That portion of
Lot 1, Block 11, Red Hill Farms Subdivision according to plat recorded in Plat Book 1, page 13, Public Records of Highlands County, Florida.

Lying within 50 feet of the survey line of State Road 64, Section 0906-201; and herein described being the North 20 feet, more or less, of said Lot 1 and containing 2160 square feet, more or less.

Parcel No. 7—Right of Way—SRD No. 6

That portion of
Block 72, Red Hill Farms Subdivision according to plat recorded in Plat Book 1, page 59, Public Records of Highlands County, Florida, being in a part of NW¼ of Section 20, Township 33 South, Range 29 East.

Lying within 75 feet Southerly from hereinafter described survey line of State Road 64, Section 0906-201 from Station 873 + 00 to Station 882 + 50 and lying within 50 feet Southerly from said survey line from Station 882 + 50.0 to the end of from Station said survey line, said survey line being described with reference to said land as follows: Begin at a point 577.65 feet North from the Southeast corner and on the West boundary of NW¼ of said Section 20, thence run North 87 deg. 17 min. East 1226.56 feet to a point 140.00 feet South from the Southwest corner and on the West boundary of NE¼ of said Section 20; thence continue North 87 deg. 17 min. East 718.70 feet to the beginning of a 1 deg. 00 min. curve, concave to the Southerly having a radius of 5729.65 feet; thence run Easterly along the arc of said curve 217.73 feet through a central angle of 2 deg. 10 min. 28 sec., to Station 856 + 50.0; thence continue Easterly along the arc of said curve 589.19 feet through a central angle of 5 deg. 53 min. 28 sec. to a point 470.28 feet North from the Southeast corner and on the East boundary of NW¼ of said Section 20, herein described containing 2.84 acres, more or less.

Parcel No. 8—Right of Way—SRD No. 7

That portion of
Lot 1, Block 18 in Section 21, Township 33 South, Range 28 East, according to plat recorded in Transcript Plat Book on page 14, Public Records of Highlands County, Florida.

Lying within 50 feet of the survey line of State Road 64, Section 0906-201; and herein described being the North 20 feet, more or less, of said Lot 1 and containing 2160 square feet, more or less.

Parcel No. 9—Right of Way—SRD No. 8

That portion of
Lot 2, Block 18 in Section 21, Township 33 South, Range 28 East, according to plat recorded in Transcript Plat Book on page 14, Public Records of Highlands County, Florida.

Lying within 50 feet of the survey line of State Road 64, Section 0906-201; and herein described being the North 20 feet, more or less, of said Lot 2 and containing 2160 square feet, more or less.

Parcel No. 10—Right of Way—SRD No. 9

That portion of
Block A, B, C, and D, less Lots 16 and 17, Block B, West Avon Park Mahan Syndicate Subdivision in Section 20, Township 33 South, Range 28 East according to plat recorded in Plat Book 2, Page 68-A, Public Records of Highlands County, Florida.

Lying within 50 feet of the survey line of State Road 64, Section 0906-201; and herein described being the North 20 feet, more or less, of said Block A, with reference to said land as follows: Begin at a point 1118.44 feet North from the Southwest corner and on the West boundary of NE¼ of said Section 19, Township 33 South, Range 28 East, said point being on the Southerly right of way line of said State Road 64, Section 0906-201, said point being Sta 0+00 of said survey line having a radius of 5729.65 feet; thence run Easterly and Southeasterly along the arc of said curve through a tangent bearing of North 89 deg. 37 min. East run Southeasterly along the arc of said curve 416.48 feet through a central angle of 4 deg. 09 min. 53 sec., to the end of said curve; thence run South 82 deg. 29 min. East 913.66 feet to a point 308.53 ft. North from the SW corner and on the West boundary of SE¼ of said Section 20, said point being in the center line of Childs Avenue; thence continue South 82 deg. 29 min. East 1332.38 ft. to a point 132.38 feet North from the Southeast corner and on the East boundary of NE¼ of said Section 20, said point being in the center of Montarks Avenue.

Said land herein described containing 1.28 acres, more or less.

Parcel No. 11—Right of Way—SRD No. 10

That portion of
Lots 16 and 17, Block B, West Avon Park Mahan Syndicate Subdivision in Section 20, Township 33 South, Range 28 East according to plat recorded in Plat Book 2, page 68-A, Public Records of Highlands County, Florida.

Lying within 50 feet of the survey line of State Road 64, Section 0906-201; being a strip of land 50 feet wide on the North end of said Lots 16 and 17 and containing 1100 square feet, more or less.

Is owned by J. W. Whitehurst and Sadie Whitehurst.

Parcel No. 12—Right of Way—SRD No. 11

That portion of
Lot 9 and 10, Block 18 and Lots 6 and 7, Block 16, Red Hill Farms in Section 21, Township 33 South, Range 28 East according to plat recorded in Plat Book 1, page 66, Public Records of Highlands County and Transcript Plat Book on page 14, Public Records of Highlands County.

Lying within 50 feet of the survey line of State Road 64, Section 0906-201; and herein described being the North 20 feet, more or less, of said Lots 9 and 10 and containing 2160 square feet, more or less.

Is owned by Lillian Hood, widow of John H. Hood. D. P. Canfield holds a Tax Sale Certificate on said parcel.

Parcel No. 13—Right of Way—SRD No. 12

That portion of
Lot 10, Block 16 in Section 21, Township 33 South, Range 28 East, according to plat recorded in Transcript Plat Book on page 14, Public Records of Highlands County, Florida.

Lying within 50 feet of the survey line of State Road 64, Section 0906-201; and herein described being the North 20 feet, more or less, of said Lot 10 and containing 2160 square feet, more or less.

Is owned by Roy F. Cunderman.

Parcel No. 14—Right of Way—SRD No. 13

That portion of the following described land to-wit:

Beginning at the Southwest corner of Lot 6, Block 11, Section 21, Township 33 South, Range 28 East; thence East 66 feet to a point, thence due North 60 feet to a point, thence due West 66 feet to a point on the West line of said Lot 6, thence due South on West line of said Lot 6 sixty (60) feet to point of beginning in Section 21, township 33 South, Range 28 East, according to plat recorded in Transcript Plat Book on page 14, Public Records of Highlands County, Florida.

Lying within 50 feet of the survey line of State Road 64, Section 0906-201; and herein described being the South 19 feet, more or less of the West 66 feet, more or less, of said Lot 10 and containing 1140 square feet, more or less.

Is owned by Elsie King and O. E. King.

Parcel No. 15—Right of Way—SRD No. 14

That portion of
Lot 1 and East 60 feet of Lot 6, Block 11, in Section 21, Township 33 South, Range 28 East according to plat recorded in Transcript Plat Book on page 14, public records of Highlands County, Florida.

Lying within 50 feet of the survey line of State Road 64, Section 0906, Johnson Survey; and herein described being the South 20 feet, more or less, of said Lot 1 and the East 60 feet of said Lot 6 and containing 2640 square feet, more or less.

Is owned by Elsie King and O. E. King. Barnett Bank of Avon Park holds mortgage on said parcel.

Parcel No. 16—Right of Way—SRD No. 15

That portion of
Lots 8, 9 and 10, Block 11 in Section 21, Township 33 South, Range 28 East according to plat recorded in Transcript Plat Book on page 14, Public Records of Highlands County, Florida.

Lying within 50 feet of the survey line of State Road 64, Section 0906-201; and herein described being the South 21.5 feet, more or less, of said Lot 8, 9 and 10 and containing 7740 square feet, more or less.

Is owned by A. H. Bennett.

Parcel No. 17—Right of Way—SRD No. 16

That portion of
Lot 5, Block 18 in Section 21, Township 33 South, Range 28 East, according to plat recorded in Transcript Plat Book on page 14, public records of Highlands County, Florida.

Lying within 50 feet of the survey line of State Road 64, Section 0906-201; and herein described being the North 20 feet, more or less, of said Lot 5 and containing 2160 square feet, more or less.

Is owned by Margaret W. Mandle.

Parcel No. 18—Right of Way—SRD No. 17

That portion of
Lot 4, Block 18 in Section 21, Township 33 South, Range 28 East according to plat recorded in Transcript Plat Book on page 14, public records of Highlands County, Florida.

Lying within 50 feet of the survey line of State Road 64, Section 0906-201; and herein described being the North 20 feet, more or less, of said Lot 4 and containing 2640 square feet, more or less.

Is owned by A. T. Pelham and Lilia V. Pelham.

Parcel No. 19—Right of Way—SRD No. 18

That portion of
Lot 3, Block 18 in Section 21, Township 33 South, Range 28 East, according to plat recorded in Transcript Plat Book on page 14, Public Records of Highlands County, Florida.

Lying within 50 feet of the survey line of State Road 64, Section 0906-201; and herein described being the North 20 feet, more or less, of said Lot 3 and containing 2160 square feet, more or less.

Is owned by Mrs. Effie Lee Vann and Earsel Robinson. Fred S. Jordon and Mattie D. Jordon holds a mortgage on said parcel.

Parcel No. 20—Right of Way—SRD No. 20-Rev.

That portion of
The West 32 feet of Lot 1 and the East 33 feet of Lot 2, Block 17 in Section 21, Township 33 South, Range 28 East, according to plat recorded in Transcript Plat Book on page 14, Public Records of Highlands County, Florida.

Lying within 50 feet of the survey line of State Road 64, Section 0906-201; and herein described being the North 20 feet, more or less, of the West 32 feet, more or less, of said Lot 1 and the East 33 feet, more or less, of the East 33 feet of said Lot 2 and containing 1320 square feet, more or less.

Is owned by Wilkes E. G. Todd wife of Wilkes and Hortense Rose Avery Executor and Trustee of the Estate of John Sears Francis, deceased, a undivided ½ interest on said parcel. The Texas Company holds a lease on said parcel.

Parcel No. 21—Right of Way—SRD No. 21

That portion of
Lot 1, Block 12 in Section 21, Township 33 South, Range 28 East, according to plat recorded in Transcript Book on page 14, Public Records of Highlands County, Florida.

Lying within 50 feet of the survey line of State Road 64, Section 0906-Job 201; and herein described being the South 19 feet, more or less of the West 66 feet, more or less, of said Lot 1 and containing 1254 square feet, more or less.

Is owned by Mrs. Hettie C. Rutledge, deceased Barnett Bank of Avon Park holds a mortgage on said parcel.

Parcel No. 22—Right of Way—SRD No. 22

That portion of
Lot 2 and East 60 feet of Lot 6, Block 11, in Section 21, Township 33 South, Range 28 East according to plat recorded in Transcript Plat Book on page 14, public records of Highlands County, Florida.

Lying within 50 feet of the survey line of State Road 64, Section 0906, Johnson Survey; and herein described being the South 20 feet, more or less, of said Lot 2 and the East 60 feet of said Lot 6 and containing 2640 square feet, more or less.

Is owned by Elsie King and O. E. King. Barnett Bank of Avon Park holds mortgage on said parcel.

Parcel No. 23—Right of Way—SRD No. 23

That portion of
Lot 3, Block 18 in Section 21, Township 33 South, Range 28 East, according to plat recorded in Transcript Plat Book on page 14, Public Records of Highlands County, Florida.

Lying within 50 feet of the survey line of State Road 64, Section 0906-201; and herein described being the North 20 feet, more or less, of said Lot 3 and containing 2160 square feet, more or less.

Is owned by Edna Livingston, J. M. Lee, Jr. and heirs of J. M. Lee, Comptroller.

Parcel No. 24—Right of Way—SRD No. 24

That portion of
Lot 2, Block 17 in Section 21, Township 33 South, Range 28 East, according to plat recorded in Transcript Plat Book on page 14, Public Records of Highlands County, Florida.

Lying within 50 feet of the survey line of State Road 64, Section 0906-201; and herein described being the North 20 feet, more or less, of said Lot 2 and containing 2160 square feet, more or less.

Is owned by Ira B. Patterson and Ruth L. Patterson. Chester Stanford and Carrie A. Stanford holds a mortgage on said parcel.

Parcel No. 25—Right of Way—SRD No. 25

That portion of
Lot 1, Block 18 in Section 21, Township 33 South, Range 28 East, according to plat recorded in Transcript Plat Book on page 14, Public Records of Highlands County, Florida.

Lying within 50 feet of the survey line of State Road 64, Section 0906-201; and herein described being the North 20 feet, more or less, of said Lot 1 and containing 2160 square feet, more or less.

Is owned by A. T. Pelham and Lelia A. Pelham.

Parcel No. 26—Right of Way—SRD No. 26

That portion of
Lot 2, Block 18 in Section 21, Township 33 South, Range 28 East, according to plat recorded in Transcript Plat Book on page 14, Public Records of Highlands County, Florida.

Lying within 50 feet of the survey line of State Road 64, Section 0906-201; and herein described being the North 20 feet, more or less, of said Lot 2 and containing 2160 square feet, more or less.

Is owned by Ira B. Patterson and Ruth L. Patterson. Chester Stanford and Carrie A. Stanford holds a mortgage on said parcel.

Parcel No. 27—Right of Way—SRD No. 27

That portion of
Lot 2, Block 18 in Section 21, Township 33 South, Range 28 East according to plat recorded in Transcript Plat Book on page 14, Public Records of Highlands County, Florida.

Lying within 50 feet of the survey line of State Road 64, Section 0906-201; and herein described being the North 20 feet, more or less, of said Lot 2 and containing 2160 square feet, more or less.

Is owned by Mrs. Effie Lee Vann and Earsel Robinson. Fred S. Jordon and Mattie D. Jordon holds a mortgage on said parcel.

Parcel No. 28—Right of Way—SRD No. 28-Rev.

That portion of
NE¼ of Lot 3, Block 17 in Section 21, Township 33 South, Range 28 East, according to plat recorded in Transcript Plat Book on page 14, Public Records of Highlands County, Florida.

Lying within 40 feet of the survey line of State Road 64, Section 0906-201; and herein described being the North 20 feet, more or less of said Lot 3 and containing 1080 square feet, more or less.

Is owned by K. M. Clavel.

Parcel No. 29—Right of Way—SRD No. 29-Rev.

That portion of:
Lot 1, Block 18 in Section 21, Township 33 South, Range 28 East, according to plat recorded in Transcript Plat Book on page 14, Public Records of Highlands County, Florida.

Lying within 40 feet of the survey line of State Road 64, Section 0906-201; and herein described being the North 20 feet, more or less of said Lot 1 and containing 1080 square feet, more or less.

Is owned by Marion M. Grice and Audrey Grice, Oakley Murphy alias T. O. Murphy and Mildred Murphy. Seaboard Oil Company holds a lease on said parcel.

Parcel No. 30—Right of Way—SRD No. 30-Rev.

That portion of
Lot 1, Block 17 in Section 21, Township 33 South, Range 28 East, according to plat recorded in Transcript Plat Book on page 14, Public Records of Highlands County, Florida.

Lying within 40 feet of the survey line of State Road 64, Section 0906-201; and herein described being the North 20 feet, more or less of said Lot 1 and containing 1080 square feet, more or less.

Is owned by Jesse V. Sumner.

Parcel No. 31—Right of Way—SRD No. 31-Rev.

That portion of
Lot 8, Block 17 in Section 21, Township 33 South, Range 28 East, according to plat recorded in Transcript Plat Book on page 14, Public Records of Highlands County, Florida.

Lying within 40 feet of the survey line of State Road 64, Section 0906-201; and herein described being the North 20 feet, more or less, of said Lot 8 and containing 1080 square feet, more or less.

Is owned by S. S. Thayer and Carrie M. Thayer.

Parcel No. 32—Right of Way—SRD No. 32

That portion of
The West 67 feet of Lot 2, Block 17 in Section 21, Township 33 South, Range 28 East, according to plat recorded in Transcript Plat Book on page 14, Public Records of Highlands County, Florida.

Lying within 40 feet of the survey line of State Road 64, Section 0906-201; and herein described being the North 20 feet, more or less, of said Lot 2 and containing 1080 square feet, more or less.

Is owned by Jesse V. Sumner.

Parcel No. 33—Right of Way—SRD No. 33

That portion of
The West 67 feet of Lot 3, Block 17 in Section 21, Township 33 South, Range 28 East, according to plat recorded in Transcript Plat Book on page 14, Public Records of Highlands County, Florida.

Lying within 40 feet of the survey line of State Road 64, Section 0906-201; and herein described being the North 20 feet, more or less, of said Lot 3 and containing 1080 square feet, more or less.

Is owned by W. C. Touchton, Wauchula State Bank holds a mortgage on said parcel.

Parcel No. 34—Right of Way—SRD No. 34

That portion of
Lot 4, Block 17 in Section 21, Township 33 South, Range 28 East, according to plat recorded in Transcript Plat Book on page 14, Public Records of Highlands County, Florida.

Lying within 40 feet of the survey line of State Road 64, Section 0906-201; and herein described being the North 20 feet, more or less, of said Lot 4 and containing 1080 square feet, more or less.

Is owned by W. C. Touchton and Avon Park Florida Touchton Inc.

Parcel No. 35—Right of Way—SRD No. 35

That portion of
Lot 5, Block 17 in Section 21, Township 33 South, Range 28 East, according to plat recorded in Transcript Plat Book on page 14, Public Records of Highlands County, Florida.

Lying within 40 feet of the survey line of State Road 64, Section 0906-201; and herein described being the North 20 feet, more or less, of said Lot 5 and containing 1080 square feet, more or less.

Is owned by Barnett Bank of Avon Park.

Parcel No. 36—Right of Way—SRD No. 36

That portion of
Lot 6, Block 17 in Section 21, Township 33 South, Range 28 East, according to plat recorded in Transcript Plat Book on page 14, Public Records of Highlands County, Florida.

Lying within 40 feet of the survey line of State Road 64, Section 0906-201; and herein described being the North 20 feet, more or less, of said Lot 6 and containing 1080 square feet, more or less.

Is owned by Thomas C. Gregg.

Parcel No. 37—Right of Way—SRD No. 37

That portion of
Lot 7, Block 17 in Section 21, Township 33 South, Range 28 East, according to plat recorded in Transcript Plat Book on page 14, Public Records of Highlands County, Florida.

Lying within 40 feet of the survey line of State Road 64, Section 0906-201; and herein described being the North 20 feet, more or less, of said Lot 7 and containing 1080 square feet, more or less.

Is owned by Grace A. Bennett.

Parcel No. 38—Right of Way—SRD No. 38

That portion of
Lot 1 and the East 33 feet of Lot 2, Block 17 in Section 21, Township 33 South, Range 28 East, according to plat recorded in Transcript Plat Book on page 14, Public Records of Highlands County, Florida.

Lying within 40 feet of the survey line of State Road 64, Section 0906-201; and herein described being the North 20 feet, more or less, of the West 32 feet, more or less, of said Lot 1 and the East 33 feet, more or less, of the East 33 feet of said Lot 2 and containing 1320 square feet, more or less.

Is owned by Wilkes E. G. Todd wife of Wilkes and Hortense Rose Avery Executor and Trustee of the Estate of John Sears Francis, deceased, a undivided ½ interest on said parcel. The Texas Company holds a lease on said parcel.

Parcel No. 41—Right of Way—SRD No. 41

That portion of
Lot 1, Block 12 in Section 21, Township 33 South, Range 28 East, according to plat recorded in Transcript Book on page 14, Public Records of Highlands County, Florida.

Lying within 50 feet of the survey line of State Road 64, Section 0906-Job 201; and herein described being the South 19 feet, more or less of the West 66 feet, more or less, of said Lot 1 and containing 1254 square feet, more or less.

Is owned by Hettie C. Rutledge, deceased Barnett Bank of Avon Park holds a mortgage on said parcel.

Parcel No. 42—Right of Way—SRD No. 42

That portion of
Lots 7 and 8, Block 12 in Section 21, Township 33 South, Range 28 East, according to plat recorded in Transcript Plat Book on page 14, Public Records of Highlands County, Florida.

Lying within 50 feet of the survey line of State Road 64, Section 0906-201; and herein described being the South 20 feet, more or less, of said Lots 7 and 8 and containing 2640 square feet, more or less.

Is owned by W. A. Carrigan and E. L. Carrigan.

Parcel No. 43—Right of Way—SRD No. 43

That portion of
Lots 1 and 2, Block 12, in Section 21, Township 33 South, Range 28 East, according to plat recorded in Transcript Plat Book on page 14, Public Records of Highlands County, Florida.

Lying within 50 feet of the survey line of State Road 64, Section 0906-201; and herein described being the South 20 feet, more or less, of said Lots 1 and 2 and containing 2640 square feet, more or less.

Is owned by J. J. Still and Clemmie R. Still

Parcel No. 44—Right of Way—SRD No. 44

That portion of
Lots 3 and 4, Block 12, in Section 21, Township 33 South, Range 28 East, according to plat recorded in Transcript Plat Book on page 14, Public Records of Highlands County, Florida.

Lying within 50 feet of the survey line of State Road 64, Section 0906-201; and herein described being the South 20 feet, more or less, of said Lots 3 and 4 and containing 2640 square feet, more or less.

Is owned by Edna Livingston, J. M. Lee, Jr. and heirs of J. M. Lee, Comptroller.

Parcel No. 45—Right of Way—SRD No. 45

That portion of
Lot 1, Block 7 less East 200 feet thereof and Ely. of Block 22, according to Red Hill Farms Subdivision 29, Township 33 South, Range 29 East as recorded in Plat Book 1 at page 59 of the public records of Highlands County, Florida.

Lying within 75 feet Southerly from hereinafter described survey line of State Road 64, Section 0906-201; and herein described being the South 75 feet, more or less, of said Lot 1 and 10 and containing 4320 square feet, more or less.

Is owned by Lonnie M. Barfoot.

Parcel No. 46—Right of Way—SRD No. 46

That portion of
NE¼ of Section 20, Township 33 South Range 28 East, lying North of existing State Road No. 64 (Main Street).

Lying within 50 feet of the survey line of State Road 64, Section 0906-201; said survey line being described as passing over through and across NE¼ of said Section 20, as follows:

Commencing at a point 132.38 feet North from the Southeast corner of said Section 20, said point being on the East boundary of NE¼ of said Section 20; thence run South 82 deg. 29 min. West 694.15 feet to the beginning of a 1 deg. 00 min. curve concave to the Northeasterly having a radius of 5729.65 feet; thence run Southeasterly along the arc of said curve 589.19 feet through a central angle of 5 deg. 53 min. 28 sec. to a point 470.28 feet North from the Southeast corner and on the East boundary of NW¼ of said Section 20; thence run South 82 deg. 29 min. East 2281.76 feet to the beginning of a 1 deg. 00 min. curve concave to the Southerly having a radius of 5729.65 feet; thence run Easterly along the arc of said curve 416.48 feet through a central angle of 4 deg. 09 min. 53 sec., to a point 617.28 feet North from the Southeast corner and on the West boundary of SW¼ of said Section 20, Township 33 South, Range 29 East.

Said land herein described containing 1.2 acres, more or less.

Is owned by Touchton Drug Company of Avon Park.

Parcel No. 47—Ditch—SRD No. 48

LATERAL DITCH RIGHT (SOUTH) OF STATE ROAD # 48

That portion of
Lot 1, Block 14, Red Hill Farms Subdivision, according to plat recorded in Plat Book 1 page 13, Public Records of Highlands County, Florida, being in and a part of NE¼ of SW¼ of Section 19, Township 33 South, Range 29 East.

Lying within 20 feet each side of ditch survey line hereinafter described, commence at a point 514.41 feet South from the Southeast corner and on the East boundary) of SW¼ of said Section 13; thence run South 66 deg. 39 min., West 61.85 feet; thence run South 23 deg. 21 min. East 20 feet to the Point of Beginning of hereinafter described ditch survey line; thence run North 66 deg. 39 min. West 325 feet to the end of said ditch survey line.

Land herein described containing 0.5 acre, more or less.

Is owned by Touchton Drug Company of Avon Park Inc.

You and each of you, are hereby commanded to appear in the entitled court on the 26th day of May, 1950 to show what right, title, interest, or lien you, or any of the same should to any of the described property and parcels, cause why the same should not be taken for the uses and purpos

IN THE COURT OF THE COUNTY JUDGE, HIGHLANDS COUNTY, FLORIDA
ESTATE NO.
IN RE:
ESTATE OF
MARY A. THOMASON,
DECEASED
NOTICE TO CREDITORS

You are hereby notified that an Order of Administration Unnecessary in the above entitled estate has been entered by the County Judge of Highlands County, Florida, dated the 21st day of March, 1950, wherein the total cash value of said estate is found to be Four Thousand Six Hundred Eighty and 00/100 Dollars ($4,680.00), and the names and address of those to whom said estate has been assigned by such order are: HOMER S. THOMASON, whose address is 810 West Michigan Ave, Lansing, Ingham County, Michigan and VIRGIL S. THOMASON, whose present address is 585 S. W. 8th Street, Miami, Dade County, Florida, the sole heirs at law of said decedent, Mary A Thomason, and you are hereby required to file such claim or demand against the estate of the decedent as you may have, within a period of eight (8) months from the first publication of this notice, else all claims or demands against the estate of the decedent shall be forever barred.

Signed HOMER S. THOMASON
Signed VIRGIL S. THOMASON
As the sole heirs at law of Mary A. Thomason.
April 14, 21, 28-May 5

IN THE COURT OF THE COUNTY JUDGE IN AND FOR HIGHLANDS COUNTY, STATE OF FLORIDA
IN THE MATTER OF THE ESTATE OF ELENA C. MADSEN, DECEASED
Notice Of Filing Petition For Final Discharge Of Ancillary Administrator TO ALL WHOM IT MAY CONCERN:

Notice is hereby given that I have filed my final returns as ancillary administrator of the estate of Elena C. Madsen, deceased, that I have filed my petition for final discharge and that I shall apply to the Hon. Howard O. Livingston, County Judge of Highlands County, Florida, on May 29, 1950, for approval of the same and for final discharge as ancillary administrator of the estate of Elena C. Madsen, deceased.

Dated this April 25, 1950.
PAUL L. RUMPH,
As Ancillary Administrator of the Estate of Elena C. Madsen, Deceased.
Mattie W. Tompkins,
Attorney for Estate
April 28-May 5, 12, 19, 1950

NOTICE

Founders Circle will meet Thursday morning at 10 o'clock, May 11, at the home of Mrs. W. H. Kempton on Lake Isis, with Mrs. Charles Hindeman co-hostess. Mrs. J. O. Johnson, president, will give a report on the State Garden Club convention which she attende last week in Palm Beach. There will be an important business meeting and plant drawing. All members are requested to be present.

Hibiscus Circle will meet Thursday, May 11, at 3 o'clock in the card room of the Jacaranda Hotel, with Mrs. Mabel Staggers, hostess. All members are urged to attend this meeting.

Patronize Sun Advertisers

ANNOUNCEMENT

Mrs. William Trowbridge has announced that Mrs. Bob Cromartie will be in charge of her shop, The Sandspur for the summer. She is keeping it open for the convenience of her customers, and will be pleased to have them stop in at any time.

Mrs. Amelia Dick and Mrs. Emma Downs left Thursday for Kansas on an extended visit.

AVON PARK SERMONETTE

By REV. H. E. GARRETT

The Meaning Of Faith

We are facing one of the most solemn hours our world has ever known. As a young minister I have lived through two world wars and the newspaper and radio broadcasts bring to me daily the threat of another one more terrible than the human mind can comprehend. Russian Communism and atheism threaten to engulf the entire world. Alien ideologies and dangerous political philosophies are springing up like deadly plagues all over the world. In the hour of this dark picture made by man's sinfulness and selfishness, stupidity and egotism, self-sufficiency and self-will, I find myself in this Christian ministry. Again and again the magnitude of my need to master the spiritual secret to possess a power beyond my own has pressed hard upon me.

My five senses, sight, touch, hearing, taste, and smell have served me well in letting the the world in to me and letting me out to the world. However, my need of spiritual power cannot be met through these, for spiritual power must come from another world that these five senses cannot open to me. This other world is the world of God, the world of spiritual reality. There is a faculty, perhaps a sixth sense, which lets us into this spiritual world and brings spiritual realities in to us. It is faith. There is no living without it. We are employing it in every other realm of life. The letter you mail is dropped confidently into a slot, with the calm assurance that it will reach its destination. The deposit you make in the bank is made with faith in the banker. We eat by faith. Every meal we eat shows faith expressed in the sanity and moral integrity of the cook. Faith enables us to lie down in a world of terrible forces and dangers and go into absolute unconsciousness trusting in the goodness at the heart of things. Our crops are sown in faith, faith in the dependability of the laws of nature which brings the seasons and the rains and the sunshine. We believe in the dependability of the Universe which is nothing less than faith in the dependability of the God of the Universe.

Faith in God is exercising in religious life an attitude which we are employing in every other realm of life. Faith is an inescapable necessity in every human life. It is a principle which underlies all of life. There is no living without faith. We must come to terms with it, seek to better understand it and to more fully use it as intelligently as we can.

Webster's dictionary defines faith as belief in God; fidelity to one's promises; that which is believed; and complete confidence. The Articles of Religion, printed in the Methodist Discipline, declare Faith in the Holy Trinity; Justification by faith; Good works are the fruits of faith; the sacrament is to be received with faith; and santification is received through faith. But the Bible is our supreme record of man's experience with faith. It contains the priceless teachings of Christ on the subject as well as the important emphasis the Apostolic Church gave to it. What a field day for this study of faith, and what a matchless body of information and inspiration the New Testament affords!

Jesus himself taught many things about faith. When we remember that not more than one hundred days of his life, and possibly as few as forty, receive any mention in the gospel records, the oft repeated reference to faith is portent. When his scattered counsels and declarations are gathered we are able to trace the features of this essential faith.

He declared it to be an essential of prayer and of all high endeavors: "If ye have faith as a grain of mustard seed, ye shall say unto this mountain, Remove to yonder place, and it shall remove; and nothing shall be impossible unto you." (Matt. 17:20) "What things soever ye desire, when ye pray, believe that ye receive them and ye shall have them." (Matt. 17:20) Just as the men of medical research are assuring us with stirring challenge that cancer, a most stubborn disease, can be cured, so the praying man must venture says Jesus, scorning all insinuating doubts. He must believe that God is near and good and mighty and that the world will yield to the coworking of God and man. He must cling to the faith that any good thing is too good not to be be true, and that God will bring it to pass. Hear the ringing challenge of Jesus, "Have faith in God." (Mark 11:22) Hear him calling to a glad expectancy "Ask and it shall be given you; seek, and ye shall find; knock, and it shall be opened unto you." (Matt. 7:7) Always demanding reality, honesty, lack of "pretense" or vain repetitions", he taught that basic confidence was an essential to all high endeavor and that faith in him was essential to all worthy purposes.

Jesus plainly implied in his teaching that faith is the instrument or channel of salvation. To the woman who pressed through the crowds and was made whole by touching the hem of his garment he said as he turned about and saw her, "Daughter, be of good comfort, thy faith hath made thee whole." (Matt. 9:22)

A certain beverage company in this city has as its slogan the words "Cheer Up." We tell people not to worry and not to fear and not to lose heart. Sometimes the words are little more than a feeble effort to rally their spirit because we have nothing deeper to say. When Jesus said, "Be of good comfort" he was not just trying to stir up surface courage. He knew life and he knew that since God is Father there is nothing really to fear. "Have faith in God!" That is the foundation of inward peace. Faith is even the secret of mental stability.

Perhaps the best known and most loved story about the way of salvation is the story of Jesus' conversation one night with a man of the Phasisees, named Nicodemus, a ruler of the Jews. To the immortal question of Nicodemus Jesus' answer is that "Whosoever believeth in him shall not perish but have eternal life." (John 3:15-16) Here is a fundamental truth of faith as revealed in all of the gospel teachings. Faith brings life, unbelief brings doom. "Verily, verily, I say unto you, He that heareth my words and believeth on him that sent me, hath everlasting life, and shall not come into condemnation, but is passed from death unto life." (John 5:40) "Jesus said unto her, I am the resurrection and the life: he that believeth in me, though he were dead, yet shall he live." (John 11:25) "I ame come a light into the world, that whosoever believeth on me should not abide in darkness." (John 12:46) "But theses are written that ye might believe that Jesus is the Christ, the Son of God; and believing ye might have life through his name." (John 20:30) The change from unbelief to faith is passing from death unto life—this is present judgement, present resurrection and present eternal life.

Not only is our salvation according to our faith, but all worthy achievements and blessings are according to faith. "And Jesus said unto the centurion, Go thy way; and as thou has believed, so be it done unto thee. And his servant was healed the selfsame hour." (Matt. 8:13) "Then touched he their eyes, saying, according to your faith be it unto you. And their eyes were opened." (Matt. 9:29) ". . . if ye have faith and doubt not . . . it shall be done." (Matt. 21:21)

Faith is one of the greatest natural forces in the life of man, and is just as impartial as sunlight or rain. It works by law and this is the law: a living faithfulness. It is not a matter of sentiment, nor of blind, wishful thinking, but of creative, intelligent, consecrated and directed desire. The fixities of God's nature, called "law" by science, are sure, not because of earthly necessity, but because the goodness of God is sure. Jesus in teaching this law said, "How much more shall your father in heaven give good things to them that ask him?" Matt. 7:11)

The special blessings of Sonship and of power to do great works are promised as rewards of faith. "But as many as received him, to them gave he power to become the sons of God, even to them that believe on his name." (John 1:12) "Verily, verily, I say unto you, He that believeth on me, the works that I do shall he do also; and greater works than these shall he do; because I go unto my father." (John 14:12)

Jesus continually sought to aid faith and strengthen it. He foretold his death and resurrection that his followers might believe. "And now I have told you before it came to pass, that, when it is come to pass ye might believe." (John 14:29) He gave them many signs which John wrote to aid faith. "But these are written, that ye might believe that Jesus is the Christ, the Son of God; and that believing ye might have life through his name." (John 20:31)

Jesus prayed for oneness of his followers; that the world might have faith in them. "That they all may be one; as thou, Father, art in me, and I in thee, that they also may be one in us; that the world may believe that thou hast sent me." (John 17:21)

Perhaps the story of Peter's great confession (Matt. 16:13-20) gives us the most intimate and significant picture of all Christ's teachings about faith. The scene took place at a critical turning point in the life of Jesus. The deciples were taken by him into the region of Caesarea Phillipi. As he scanned the faces of his chosen companions he seemed to have hesitated to put the question upon which everything turned, because he did not ask them point blank "Who do you think I am?" but asked first, "Who do men say that I, the Son of Man, am?" and in reply they told him of the rumors they had heard. And then we can imagine the pause, and at last the question of questions, "But who say ye that I am?" And Simon Peter answered and said, "Thou art the Christ the Son of the living God." This is the root-faith of Christendom according to its Founder—the faith that he is divine. It is on this rock of confessed faith in Christ that the Christian church is built.

EXCHANGE CLUB NEWS

S. E. Booth, Charlie Cannon and Dr. Ed Northup will represent the Exchange Club of Avon Park at the annual convention of the Florida State Exchange Clubs to be held at the New Florida Hotel, Lakeland, on May 5, 6 and 7, it was announced today by Club President.

Harold A. Petit of Charleston, S. C., member of the national board of control of The National Exchange Club, will be the guest of honor and principal speaker at this year's meeting.

Exchangite Petit is a past president of the Exchange Club of Charleston; past district governor, past member of the National Committee on Education, and a past member and chairman of the Aviation Study Panel.

Widely known in business circles throughout the South, Mr. Petit is treasurer and assistant secretary of the South Carlina Power Company.

Mr. Petit is the president of the Azalea Festival, famous South Carolina affair which draws thousands to Charleston year after year. He also has headed the Community Chest and Charleston Cancer Society campaigns.

Exchange Petit is the holder of the Silver Beaver award of the Boy Scouts for outstanding work among youth.

Mr. Petit is also active in Masonic circles.

Mrs. James Buttram and Miss Ouida Fields have returned from Gainesville where they spent the weekend attending Spring Frolics.

• • • •

Mrs. Donna McClelland has returned to her home after a visit with her son Clifton McClelland and his family in Fayetteville, N. C.

• • • •

Dr. R. H. Jordan, Mr. and Mrs. Harold Worden, Dr. and Mrs. H. W. Coleman, Dr. and Mrs. Stuart Ward, Lester Armstrong and Mr. and Mrs. Charles Metcalfe attended the two-day convention of the 244 Rotary International in Tampa.

NOTICE

The Junior Woman's Club of Avon Park will entertain at a picnic, May 10, at 6 o'clock at Manatee home of Mr. and Mrs. Dewey Mardis on Lake Letta. Members of the Sebring and Wauchula Junior Woman's Club will be special guests.

ANNOUNCEMENT

The Ladies Aid of the Congregational Church will meet Wednesday May 10, at the home of Mrs. Samuel Norris. Members will meet at 11 o'clock for a covered dish luncheon before the business meeting.

ANNOUNCEMENT

The Womans Auxiliary of the Episcopal Church will meet Wednesday, May 10, at 3 P. M. at the Parish House. Mrs. Robert Willis will give a report on the Diocesan Convention at West Palm Beach.



USED UPRIGHTS $125.00 Up
USED GRANDS $595.00 Up
Ware Furniture Co.

Spring Housecleaning Sale!

It's Time to Shine and we're featuring scores of "Clean Up" Specials during our Great Spring House-Cleaning Sale. Let us help you give your home that light, airy spring-time look!

TABLE SUPPLY

Prices Good Thru Sat., May 6 Quantity Rights Reserved

ASK AT STORE FOR 4-PAGE COLOR PRICE LIST

New Washing Miracle
Tide Large 19c

Cleanser— BAB-O Reg. Can 10c
Pride BROOMS Each 69c

Deodorizes—Disinfects—Bleaches!
Clorox Quart 13½c

ZERO Cleaner Quart 22c
E-Z Liquid Starch Qt. 19c

Factory Pack (Limit One Bag)
Sugar 5 lbs 35c

Fancy Apple SAUCE No. 303 10c
Superbrand Plain OLEO 2 lbs. 35c

Sugar Creek Roll
Butter lb 59c

Old South Frozen Orange JUICE 4 Cans 75c
"Prime Frost-N" Spinach or BROCCOLI Pkg. 19c

Driscoll Frozen
Strawberries 16-oz 29c

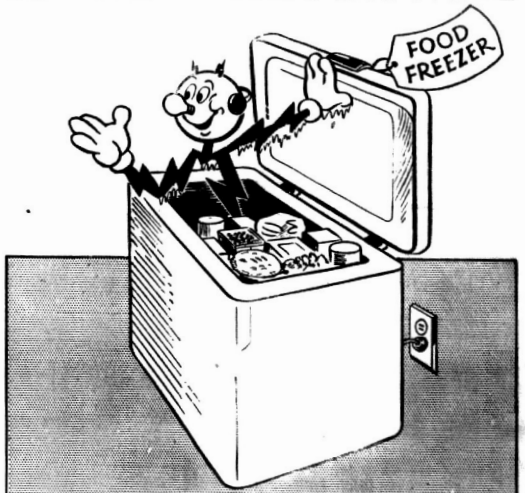
Jumbo Iceberg LETTUCE 2 Heads 23c
Texas Yellow ONIONS 3 lbs. 13c

U. S. No. 1 White
Potatoes 10 lbs 33c

Pork Butts or Rib End LOIN ROAST Lb. 39c
3 to 6 lb. Slabs WHITE BACON Lb. 19c

U. S. Good VEAL
SHOULDER ROAST lb. 59c
RIB CHOPS lb. 79c
FANCY CUTLETS lb. 99c

HERE'S THE ANSWER!



. . . to real variety in meals
. . . to the problem of unexpected guests
. . . to the annoyance and expense of frequent shopping trips
. . . to easy storage of fish and game
. . . to ideal preservation of garden products
. . . to "leftover" difficulties
. . . to quick, easy meal preparation

. . . of course, it's Electric!

FLORIDA POWER CORPORATION

Bartow Drops Devils Second Time, Tuesday

The Avon Park Red Devils went to Bartow Tuesday night and dropped their second baseball game of the season to the Bartow Yellow Jackets. Morrell on the mound for Avon Park lost his first game to the heavy hitting Jackets. He was guilty of issuing several passes and his team mates made six errors. He walked one batter four times.

The Yellow Jackets made two runs in the third frame off three base hits and an error by Davis. Mooneyham, Nichols and Young each contributed a single and Till and Young made runs.

Ralph Hill slapped a three bagger in the fourth inning with two gone. He was caught off the bag for the third out.

In the fifth inning Jimmy Kelly drove a hard smash at the pitcher, which proved to be too hot to handle and it went for a base hit. Fields grounded to shortstop, who threw wild. Kelly took the third bag on the error. Kelly attempted to steal home and was apparently out, but the catcher dropped the ball and he was safe.

Bartow also made a run in that inning. Young, Bartow catcher lined a long fly to Kelly in left field. Kelly misjudged it and Young was safe on second. Taylor singled to right and Young came home.

The Jackets were not satisfied with their lead and made five runs in the sixth inning.

They used two free passes and an error by Jenkins to load the bases. Till, Stanley and Thompson all occupied the sacks after the walks and the error were committed. Young flied to left scoring Till. Stanley and Thompson counted on two successive wild pitches. Mooneyham and Taylor walked. They advanced a base each on pass balls. Fields made a bad throw to first and Mooneyham was home. Taylor sped home on an error by Jenkins.

Bartow	AB	R	H	E
Till, 2b	0	2	0	0
Thompson, ss	3	1	2	3
Young, c	4	2	1	2
Mooneyham, 3b	3	1	2	0
Taylor, lf	3	1	1	0
Nichols, rf	3	0	1	0
Miller, 1b	4	0	0	0
Sumner, p	4	0	0	0
Stanley, cf	1	1	0	0
Loyed, cf (6)	2	0	0	0
Wier, rf, (6)	1	0	0	0
Totals	28	8	7	5
Avon Park	AB	R	H	E
Cruse, lf	3	0	0	0
Davis, 2b	3	0	1	1
Hill, c	3	0	1	0
Kelley, lf	2	1	1	1
Fields, ss	3	0	0	1
Camara, cf	2	0	0	0
Morrell, p	2	0	0	0
Clenny, 1b	2	0	0	0
Gaskins, 3b	2	0	0	0
Jenkins, 3b (6)	1	0	0	3
Todd, cf (6)	1	0	0	0
Totals	24	1	3	6

Avon Park Leads Ridge Baseball Loop

The Avon Park Red Devils at this writing are still leading the Ridge Conference baseball teams. They are holding seven Conference wins and no losses. The Devils have lost a pair of games to their old joners the Bartow Yellow Jackets. Their two pitchers have lost a gameeach to date. Ralph Hill has won seven and lost one game. William Morrell holds a record of three wins and one loss to date.

Following are the games they have played to date and their scores.

	WE	THEY
Lake Placid	8	2
Frostproof	6	3
Sebring	8	4
Lake Wales	2	1
Wauchula	3	1
Frostproof	11	5
Wauchula	11	2
Bartow	3	7
Fort Meade	4	1
Lake Placid	9	1
Bartow	1	8

Farmer's! Prevent forest fires that may destroy your home, crops, livestock and topsoil. Be careful with fires of all kinds, and never burn your land without plowing firelines and having plenty of help on hand to keep the blaze under control.

Ira Peeples Dies Wednesday After Long Illness

Ira Milton Peeples, well known resident of Avon Park passed away Wednesday morning at his home in the Avon Park Hotel. He and his wife lived at the hotel as she had assumed the management of it several months ago.

Mr. Peeples had been very ill for the past several weeks and was just brought home from the hospital a few weeks ago.

He is survived by his widow, Mrs. Ouida Lee Peeples. One daughter, Mrs. Lillian Glisson of Gainesville, Florida. One son, G. L. Peeples of Sarasota. One sister, Mrs. Ora Bryant of Wauchula. Four brothers, Reuben and Bascom Peeples of Plant City, and Kelon and Monis Peeples of Lake Wales.

Funeral services will be held from the First Methodist Church in Bowling Green Friday afternoon at 3 P. M. May 5. Rev Garrett of Avon Park will officiate. Honorary pall bearers are O. C. Wilkes, C. A. Bryant, Jewel Altman, Horace Hill, C. E. Shoemaker, Maurice Altman. Active pall bearers are Jack Delaney, M. E. Brown, William Scaffe, Jimmy Tomlinson, Hershal Howard and Benjamin R. Quiller. Burial will be in the Bowling Green Cemetery. Arrangements are under the direction of Mizelle Funeral Home.

Religious Liberty Day Observed At Walker Memorial

Religious Liberty Day will be observed at the Walker Memorial Sanitarium Seventh-day Adventist church at Highland Lakes, on May 6. In a special program carried out in all Adventist churches throughout the nation a warning will be sounded against proposed laws which would affect every church organization in its use of the free press. "There are dangerous trends toward curtailments of religious liberties in the United States," declares the pastor of the Adventist church, J. R. Young. "There are six bills pending before Congress, any of which could be interpreted so as to prevent even the New Testament from being distributed through the channels of interstate and foreign commerce and the United States mail. The same laws would keep various classes of church literature from circulating freely. Penalties for violations would be fines up to $5,000 and five years in jail, or both," he said.

"Ancient Sunday Blue Laws are still on the statute books of many states," declared Pastor Young. "Their use from time to time denies complete religious freedom to Catholic, Jew and Protestant alike. Sunday law prosecutions during 1949 were recorded in at least ten states. Arrests involved the selling of meats, the raking of lawns, and the painting of windows on Sunday," he said.

"Eternal vigilance is the price of liberty. Our liberties have been purchased for us at a tremendous price, even the blood of thousands. All liberty-loving peoples should be aroused when they see even the slightest encroachments upon these dearly purchased liberties," continued Pastor Young. "The Adventist church is not merely seeking for freedom to promulgate its own message for the world, but it is just as concerned about freedom for all faiths to worship God according to the dictates of conscience," he declared.

In this special Religious Liberty program the members of the Adventist church will be urged to widely distribute the quarterly magazine "Liberty", devoted exclusively to protecting the religious liberties of every American.

Winter Visitor Catches Large Bass From Lake Letta

F. W. Thiele, of Hamburg, N. Y. who has spent the winter at The Villa on Lake Letta, caught a large 8¾ pound bass while fishing on Lake Letta last week. This is quite a catch for an "amateur" and Mr. Thiele is quite pleased at his success. He and his sister, Miss Elizabeth Thiele, plan to leave for their summer home in N. Y. soon, after a very pleasant winter in Avon Park.

HIGH SCHOOL POW-WOW

By PAT LAGONI

The Junior-Senior banquet and Senior class play which were last Friday and Saturday nights, were very successful and seemed to be enjoyed by all who attended.

The Seniors, their dates and special guests also enjoyed a party at the Howell home after the play.

On Thursday, April 27, the Red Devils were again victorious over the Lake Placid boys, this time by a score of 9 to 1. Ralph Hill started on the mound, but was relieved by Bobby Whitcomb. Thomas Jenkins held down the catching duties.

Saturday, the 29th, a group of commercial students attended the district contest in Wauchula, and came home with several honors. Lynn Longbottom, first year typing student, was awarded first place in speed and accuracy. Sandra Rogers, received the first award in Shorthand, and Virginia Norris was second. Anna Vilkaitis and was given honorable mention in Bookkeeping.

The traffic in the halls of ye ole yellow schoolhouse was lighter the latter part of this week since the band left for the state contest in Miami. Soloists left Wednesday and the rest of the band joined them Thursday. Good luck, band, the folks at home are behind you.

Royalty reigns at APHS this week as King James of the House of Davis and Queen Margaret of the House of Lawhon were crowned in the annual May Day program on Monday, the 1st.

Their attendants were Juniors —Pat Smith and Julian Fowler; Sophomores—Betty Rose Ford and Bruce Spencer; and Freshmen—Martha Jo Little and Thomas Jenkins. Junior and Senior girls were in the court.

The Red Devils met the Bartow team in a non-conference game on Tuesday, the 2nd. Errors proved fatal for the Devils as they were downed by a score of 9-1.

State Employment Service Has Job Information

Would you like to know what the employment conditions are in Montana, Alaska, or other far away places?

Then see your nearest office of the Florida State Employment Service as they have inaugurated nationwide job information in the Job Inventory released this week.

Information concerning labor demand and supply in 12 states, Alaska, the District of Columbia and Canada are included in the bulletin. Special information is given on large dam projects throughout the country. At present, however, the local labor supply is adequate to meet the needs at most of these projects except for a few highly skilled workers.

Despite the fact that employment in the tourist and agricultural areas of Florida has passed its peak with no large volume of openings expected until fall, the demand for these specialists is heavier in the larger communities.

A teacher in cabinet making between 30-50 years of age is needed to instruct a class of 20-35 in the art of cabinet making. The job pays $3,000 a year.

While experience is required in most of the specialist jobs listed there is an opening for an inorganic chemist who is a college graduate in chemistry or chemical engineering.

A commercial photographer between 24-45 years is needed in one area. Must have five years experience, preferably with newspapers.

Twelve trainee openings for airport superintendent between 20-25 with college education are listed in another city. They must speak Spanish and should have an A and E license.

There is also an opening for a man or woman with two years experience in supervisory as a medical laboratory technician. The applicant must be registered with A. C. P. A.

Information on these and other jobs may be obtained at any of the local offices of the Florida State Employment Service.

Wrestling is one of the most primitive and universal of sports, according to the Encyclopaedia Britannica.

Patronize Sun Advertisers

Rotary Club News

H. D. GRAETZ

Mrs. Claire A. Rowe, reading specialist of the local school system, spoke to the Rotary Club on Wednesday. She called attention to the great need for Remedial Reading classes in elementary schools. Fifty-seven percent of the elementary children in the Avon Park School were reading one year or more below their grade level at the beginning of the present school year," Mrs. Rowe declared. During the year a total of 117 children have received remediation. Each child is thoroughly diagnosed as to achievement, capacity, eyes, ears, eyedness and handedness. It was found necessary to fit 18 children with glasses as a result of this diagnosis.

Physical disabilities, emotional blocks, malnutrition and nervousnous are eliminated as nearly as possible. "Then," Mrs. Rowe stated, "the child is given books on his own level which he can read and enjoy. When the child is reading on his own level, he is happy and enjoys reading as a pastime. If a child is forced to read at a level above his achievement, his is frustrated and dislikes reading, or school in general.

"If a child is able to come to school alone, he can be taught to read," Mrs. Rowe said. A child can succeed in reading, if the material is on his own level. The teacher must be sympathetic. The child should be encouraged by being shown his gains.

Mrs. Rowe pointed out the fact that many children are far-sighted at the age of 6 years. If so, they probably are not ready for school. She also warned against making comparisons between children. In closing her address she declared that a need existed for good books on the reading levels of her students.

Billy Wingfield was introduced as the high school senior guest for the month of May. Visiting Rotarians for the day were: R. L. Maxson, Urbana, Illinois; E. F. Armstrong, Hicksville, Ohio; J. B. McClendon, Frostproof; Bill Dutton, Allan Intz and Jack Stephenson of Sebring.

Weather Report

Following is a report of the weather for the week, as given by observer Bill Gilliard.

Month	H	L	R
April 27	92	64	.02
April 28	91	63	.28
April 29	89	64	.45
April 30	90	65	
May 1	90	65	
May 2	93	69	
May 3	93	72	

JESSE C. JOHNSON

Jesse C. Johnson, 67, a plasterer, died of a heart attack Tuesday while on a fishing trip near Avon Park. He came here six months ago from Sebring, where he had resided about 10 years. He was born in Fort Meade. He is survived by his widow; a daughter, Mrs. Elizabeth Smith; four sons, Alonzo (Buck), Willard, Robert and Wilton Johnson; two sisters, Mrs. Betty Drawdy of Fort Pierce and Mrs. Laurie Hicks of Lorida and a brother, Joe Johnson of Sebring.

Funeral services were held at the Corinth Church, Thursday afternoon at 2:30 o'clock with Elder Pepper officiating. The body lay in state at the family residence on Lake Tulane, Wednesday afternoon and Thursday morning.

Stephenson Funeral Home in charge of arrangements.

AVON PARK SUN
(A John H. Perry Newspaper)
Published Fridays at
Avon Park, Florida
Entered as Second Class Mail in the Post Office at Avon Park, Fla.
W. M. Hetherington,
Editor and Publisher
Mildred Head, Associate Editor
$2.00 PER YEAR IN ADVANCE
OUTSIDE COUNTY $2.50

Hilans Theatre
LAST TIME TODAY
Alan LADD in
"CAPTAIN CAREY, U. S. A."
also Cartoon . . . Sports

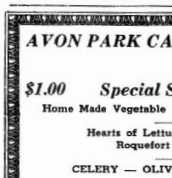
SATURDAY ONLY
Gene Autry in
"The COWBOY and the INDIAN"
2nd Feature
"AIR HOSTESS"
also Serial No. 3

SUNDAY And MONDAY
Gene Kelly in
"ON THE TOWN"
with Betty Garrett
plus Movietone News

TUES. And WED.
Double Feature
Robert Young in
"AND BABY MAKES THREE"
also Abbott and Costello in
"WHO DONE IT?"

THURS. & FRI.
Ginger Rogers and Dennis Morgan in
"PERFECT STRANGERS"
plus Cartoon

"Movies Are BETTER Than Ever"

"Use More Dairy Products"

MILK
Homogenized
Pasteurized
MANDIS
STOCK FARM

AVON PARK CAFE and DINING ROOM
$1.00 Special Sunday Menu $1.00
Home Made Vegetable Soup or Chilled Tomato Juice
Hearts of Lettuce — Sliced Tomatoes
Roquefort Cheese Dressing
CELERY — OLIVES — MIXED PICKLES
—CHOICE—
ROAST YOUNG TOM TURKEY
Giblet Gravy — Old Fashion Dressing — Cranberry Sauce
GRILLED WESTERN RUMP STEAK
DEEP FRIED JUMBO SHRIMP
French Fried or Mashed Potatoes
Carrots and Peas — Buttered Cauliflower
HOT ROLLS
HOME MADE PIE Or ICE CREAM
COFFEE or ICED TEA
$1.00 Complete Service $1.00
FOR RESERVATIONS CALL 263

Complete Line of
Poultry, Dairy and Horse Feed
Also Fertilizer
Engelmann's Hatchery

HURRY . . HURRY!
BIG TIRE SALE
ENDS WED., MAY 10th
DON'T MISS THIS CHANCE TO BUY AMERICA'S GREATEST TIRE VALUE!
The FAMOUS . .
Firestone
Champion

FOR ONLY 9.95
PLUS TAX
6.00-16
AND YOUR OLD TIRE
Other Sizes Also Low!
CARRIES THE FAMOUS FIRESTONE LIFETIME GUARANTEE
NO OTHER TIRE AT THIS PRICE OFFERS ALL THESE EXTRA VALUES
• ACCLAIMED BY MILLIONS OF MOTORISTS AS AMERICA'S GREATEST TIRE VALUE.
• 15% MORE MILEAGE Because It's Made With Exclusive New Plus-Mileage Tread Rubber.
• MORE NON-SKID SAFETY Because Its Full Width 8-Rib Tread Has 3,456 Sharp-Edged Angles to Give Greater Protection Against Skidding.
• GREATER BLOWOUT PROTECTION . . . New Exclusive Rubber Resinous-Plastic Gum-Dipping Eliminates Internal Heat.
• STRONGER Because It's Built With a New All-Rayon Cord Body.
WELLS MOTOR COMPANY
Avon Park Phone 63



King James and Queen Margaret seated on their throne, surrounded by the royal court enjoy the May Day Festivities, under the Jacaranda Trees in the Mall.

Brilliant May Day Program Enacted Before Colorful Crowd of 500 in the Mall Monday

Miss Margaret Lawhon daughter of Mr. and Mrs. R. H. Lawhon and James Davis, son of Mr. and Mrs. James Marshal Davis were crowned Queen and King of the May, Monday afternoon at 4 o'clock in an elaborate May Day pageant in the Mall.

The throne was decorated with flowers and banked with greenery. A large umbrella formed a rainbow of beautiful colors under which the King and Queen with their royal court were seated.

Mrs. Vaughan Driggers acted as announcer for the show in the absence of Anna Belle Worden, director of the May Day festivities.

Promptly at 4 o'clock, the herald announced the approach of the royal party.

Hear Ye! Hear Ye! We are gathered here today, in the kingdom of May, to welcome our beloved rulers who have been selected by their subjects to reign for one year in this land of beauty and flowers.

In this land of make-believe, we first see a playlet "Spring Awakens" given by pupils from Miss Fountaine's 3rd Grade.

Now that Spring has set the stage with blue of sky, rainbow colors of showers and flowers, and laid a carpet of velvet green grass for Royalty and their court, we see arriving in the distance a bevy of fair ladies who comprise the Senior Court.

Betty June, of the House of McKinney; Marjorie, of the House of Hetherington; Ruth, of the House of Sellers; Jennie Bell, of the House of Mann; Janet, of the House of Sauls; Pat, of the House of Smith; Anna, of the House of Vilkaitis; Martha, of the House of Hayes; Margaret, of the House of Roan; Roberta, of the House of Harris; Gerry, of the House of Elder; Betty Jo, of the House of Elder; Pat of the House of Lagoni; Joyce, of the House of Basemore; Mary Nell, of the House of Cooper; Helen, of the House of Bryant; Margaret, of the House of Lloyd; Helen, of the House of Wilson; Helen, of the House of Knowles; Virginia, of the House of Norris; Ramona, of the House of Meyer; Joyce, of the House of Wingfield; Anne, of the House of Palmer; Wilma, of the House of Giddens; Laverne, of the House of Purvis; Judy, of the House of Wright; Lynn, of the House of Longbottom; Pat, of the House of Bovard; Sandra, of the House of Rodgers; Kathryn, of the House of Howell; Hortense, of the House of Weed; Norma Jean, of the House of Thompson; Mary Jo, of the House of Hill.

There follows now the Maids of Honor and their Escorts.

Martha Jo, of the House of Little and Thomas of the House of Jenkins; Betty Rose, of the House of Ford and Bruce of the House of Spencer; Patricia of the House of Smith and Julian of the House of Fowler.

Lovely little girls are now approaching, scattering flower petals for our King and Queen to tread upon. Kathy Kluberg, Linda Shepherd, Cindy Metcalf and Sherry Wells.

Beauty Queen Margaret, of the House of Lawhon, and noble James, of the House of Davis, are arriving to take their places on the throne which we have prepared for them.

Now come our Junior Maids to await our Junior King and Queen.

Barbara, of the House of Marshal; Carolyn, of the House of Arnold; Linda, of the House of Rogers; Judy, of the House of Stringer; Shirley, of the House of Mosley; Joe, of the House of Wright; Suzan, of the House of Crews; Clytee, of the House of Coleman; Ellin, of the House of Etter; Judy, of the House of King; Joan, of the House of Williams.

Behold our Junior Queen, Sara Lou, of the House of Smith and our Junior King, Billy, of the House of McCreary.

Now that Queen Margaret and King James—Queen Sara Lou and King Billy—have claimed their thrones, their subjects wish to express their pleasure by providing entertainment for their majesties.

First come their youngest subjects to delight them with music —a Rybm Band from the Whitcomb Kindergarten School.

And now a Ballet by the pupils of the England School of Dance.

Miss Harrell's 4th Graders will present a folk dance for our enjoyment.

The traditional Maypole danced by pupils from Mrs. Sherman's and Mrs. Lockoff's 5th Grades.

Before we leave our land of make believe to return to our everyday affairs, the student council wishes to express their thanks to the Garden Club, especially Mrs. Ford and Mrs. Marshall, committee chairmen, for the beautiful floral arrangements and decoration of the throne; to the City of Avon Park for the police protection; to Mr. Gorman and the Band for furnishing the background of beautiful music; to the Whitcomb Kindergarten School, the England School of Dance, the teachers, Miss Fountain, Miss Harrell, Mrs. Sherman, Mrs. Lookhoff, for drilling their pupils intheir parts; to Mrs. Morgan who has come from Sebring to play the piano for us; to the boys of the Projection Club who have arranged our loud speaker for us; to the patrol boys of the 6th grade for their help; to Anna Belle Worden for staging and directing this pageant; to everyone who has helped us make this affair the success it has been.

Now as Royalty is departing, this is Herald Elizabeth Driggers signing off in the absence of Herald Anna Belle Worden whom we miss so much today. Thanks to all of you for your presence here in the land of May.

Mr. and Mrs. A. T. Herold of Charleston, W. Va., have returned to their home after a two weeks visit with Mrs. Herold's aunt, Mrs. Samuel Norris and Mr. Norris at their home on Church St. While here Mr. and Mrs. Herold and Mr. and Mrs. Norris made a tour of many interesting places in Florida.



MISS IDA LEE WILLIAMS

Miss Ida Lee Williams And Francis H. Skipper Plan June Wedding

Mr. and Mrs. Carl Williams of Alachua announce the engagement of their daughter, Ida Lee, to Francis H. Skipper, son of Mr. and Mrs. Otto Skipper of Avon Park.

The wedding will be an event of June 23 in the First Baptist Church of Alachua.

Miss Williams was graduated from Alachua High School, and attended Florida State University, where she received her A. B. degree in Education. At present, she is a member of the faculty at Sidney Lanier School in Gainesville.

Mr. Skipper received his early education in the Avon Park schools. He served with the U. S. Air Forces for five years during the war as a pilot. Sixteen months of this time was in India, Burma, China Theater. He received his B. S. in Agriculture at the University of Florida, and is now engaged in work toward his Master's degree, there.

Plans for the wedding will be announced at a later date.

Miss Ruth Wild Weds Sgt. Leige Tackett, Jr. In Double Ring Ceremony, Saturday

Of interest is the wedding of Miss Ruth Elizabeth Wild, daughter of Mr. and Mrs. Max Wild of 519 S. Verona Ave., and Sergeant Leige Tackett, Jr., son of Mrs. Hattie Tackett of Harlan, Kentucky, which took place Saturday evening, April 29, at 7 o'clock in the MacDill Air Force Chapel, Tampa, Florida. Officiating at the double ring ceremony was Chaplain Westlake.

The Chapel was beautifully decorated with white flowers against a background of palms and lighted tapers.

The bride given in marriage by her father, had as her matron of honor, Mrs. Elois Parslow of Tampa. Best man for the groom was Sergeant Raymond Atkinson.

The bride selected for her wedding a white gabardine suit, with navy straw trimmed with white flowers and navy and white accessories. She carried a white prayer book, topped with a white orchid.

The matron of honor wore a pink gabardine suit, with matching straw and white accessories. She carried a bouquet of purple asters centered with a purple orchid.

The mother of the bride wore soft blue crepe with white accessories and her corsage was of pink rosebuds.

Following the ceremony, a reception was held at the home of Mrs. J. S. Robinson, Jr., 2430 Watrous Ave.

The bride's table was covered with a lace cloth and centered with a beautifully embossed white three tiered cake topped by a miniature bride and groom.

Assisting in the dining room were, Mrs. Ken Parks, mother of Mrs. Parslow and Miss Lona Voss.

During the evening the couple left for a wedding trip to the gulf beaches and Harlan, Kentucky.

After May 15, they will reside in Tampa at 2506½ Azelle St.

Out of town guests were Mr. and Mrs. Max Wild, of Avon Park, parents of the bride. Miss Caroline Wild, Washington, D. C., sister of the bride; Henry Wild, of New Orleans, brother of the bride, Mr. and Mrs. William Bennett and Mrs. Anna Lipstren of Avon Park.

Juniors And Seniors Dine and Dance At Banquet Saturday Night At Lake Byrd

By PAT LAGONI

"Bon Voyage" was the theme of the banquet presented by the junior class of Avon Park High School in honor of the Class of 1950, on Saturday, April 29, at 8:00 o'clock at Lake Byrd Lodge. The banquet, annual affair, was presented under the direction of E. D. Charpie, sponsor of the Class of 1950, and the food was prepared by a group of mothers from the Parent Teachers Association.

The senior class colors, green and silver, and the class flower, a yellow rose, were used, in the decoration. The center piece for the speakers' table was a silver ship and on the wall behind the table, in green and white, was a sign which read, "Bon Voyage Class of 1950". White cardboard light houses, lit up in green, and with the theme printed on one side, were placed in the center of each table. White anchors could be seen on the posts around the rooms.

The favors were small cups of life savers, chewing gum, and salted peanuts with a novelty ship pinned to the side of each cup. Programs were used as place cards.

Gene Cruse, president of the junior class, was a very efficient master of ceremonies. Throughout the meal, which consisted of ambrosia, mashed potatoes, fried chicken, Golden Bantam corn, butter and rolls, salad, iced tea and pie a la Mode, Gene introduced the speakers. Gene spoke on "Vikings All". "Over the Waves" was the subject chosen by Norman Todd, senior class president, who expressed the appreciation of the seniors for such an enjoyable occasion. Bobby Whitcomb, representative of the sophomore class, was unable to attend and present his speech, which was to be entitled "Yo Heave Ho". Miss Millie Pearson, senior sponsor, spoke in behalf of the faculty and expressed appreciation for the banquet. Subject of her talk was "Anchors Aweigh". Joyce Thomas represented the Freshman classes and spoke on "Going Places". Mr. Wilhite told of some "Educational Landmarks".

The mothers who prepared the food and the waitresses, sophomore girls, were asked to come forward from the "galley," as "M. C." Cruse expressed appreciation to them for their services. The sophomore girls who served the banquet were: Maxine Gilliard, LaFaye Todd, Caryl Hill, Catherine Fletcher, Mary Lou Farmer, Joyce Henderson, and Pat Denmark.

Gene also introduced and welcomed the special guests, who were: Mr. and Mrs. J. P. Garber, Mr. and Mrs. Ray Wells and Mr. and Mrs. S. F. Longbottom.

After the banquet, the group adjourned to an adjoining room where they danced to the soft music of an orchestra from Lakeland.

In the center of the dance room was a large plastic ball covered with mirror glass. Colored spot lights were flashed at the ball, reflecting light throughout the room. Punch was served by Mr. and Mrs. Jack Hutchinson during the dance.

Throughout the evening, Mr. Garber photographed the couples who attended the dance.

At about 12:30, the orchestra played its last number and the tired but happy couples left the dance.

Through combined efforts of Mr. Charpie and his juniors, the Parent-Teacher Association, Mr. and Mrs. Pickens, Sam Green and friends, a very enjoyable evening was had by teachers, students and guests.

Cpl. Adam McGuinness left Wednesday for Merced, Calif., after spending a month's furlough with his parents, Mr. and Mrs. W. G. Tomlinson.

Seniors Of 1950 Have Class Party Friday Night

Members of the Senior class of APHS, their dates and special guests were honored at a party at the Howell home after the class play, "Bill's Night Out," which was presented on April 28, in the high school auditorium.

Refreshments of cake, punch, sandwiches and candy were served by Mrs. Howell and her cohostesses, who were: Mrs. Duncan Palmer, Mrs. C. R. Wingfield, Mrs. W. W. Wingfield, Mrs. W. W. Wingfield, Mrs. Davis, Mrs. Norris, Mrs. Stinson, Mrs. Rodgers, Mrs. Basemore, and Mrs. Lagoni.

The cake was decorated in green and silver, the class colors, and yellow roses, the class flower. In the center of the cake was written, "The Class of 1950." The paper plates and napkins were green and white, and in the center of the dishes was printed "Greetings, the Class of 1950".

The visiting and impromptu singing finished another pleasant evening for the class of 1950.

Rubye McConnell Honoree At Party

Miss Rubye McConnell was the attractive honoree at a farewell party given Tuesday night at 8 o'clock at the Lotela Club, with Mrs. Gussie Edge, Mrs. Joe McConnell, and Mrs. Edna D. Cox hostesses.

Guests enjoying the evening were Mr. and Mrs. T. J. McGinnis, Mr. and Mrs. Johnny Wright, Mr. and Mrs. Joe McConnell, Mr. and Mrs. B. Alvis Cox, Mr. and Mrs. Tommy Meadows, Mrs. Lois Smith, Marjorie Capwell, Mrs. Eleanor Nuesbaumn, Miss Dot Edge, Mrs. Gussie Edge, Miss Doris Lewis, Miss Gladys Pate, Miss Ruth Stivender, Sebring, Miss Marv Bush, Leon DeLaney, Cpl. Junior Cadyl, Donald Moore, John Elwell, Lenny Rush, Tommy Staggers, Everett Lotela Quist, Bud Edge, Gene Myers, Bill Finlayson, and Mr. and Mrs. C. M. Hart.

Miss McConnell was the recipient of many lovely gifts and her friends will be happy to know that in the future she will be married to A. E. Buettell, 1625 Themis Street, Cape Girardeau, Mo., where they will make their home.

Miss Emily Ingram Member Of Alpha Lambda Delta

Emily Ingram of Avon Park is among the Florida State University students who have been accepted to membership in Alpha Lambda Delta, national freshman women's scholastic fraternity, which accepts students of high scholastic average as members.

England's School Of Dance Will Present Revue

The Third Annual Spring Revue of the England Professional School of Dancing, sponsored by the Junior Woman's Club for the benefit of the Children's Welfare Fund, will be held Monday evening, May 29, in the High School Auditorium.

The theme of the show will be, "Woman In The Shoe". Seventy-five talented and elaborately costumed children, ranging in ages from 2 to 16 years will appear in variety songs and dances.

Mr. and Mrs. W. G. Tomlinson will leave Monday on a combined business and pleasure trip to Schenectady, N. Y. While there they will attend the golden wedding anniversary of Mrs. Tomlinson's parents.

To save your life, heed "Signs of Life!"



MISS MARIAN LAVERNE CROSS

Miss Marian Laverne Cross and Sam F. Longbottom, Jr., To Wed May 26

Mr. and Mrs. Marrein Cross of Corpus Christi, Texas announce the approaching marriage of their daughter, Marian Laverne, to Sam F. Longbottom, Jr., son of Mr. and Mrs. Sam F. Longbottom of Avon Park, Florida. The wedding will take place Friday night May 26, at 8:15 o'clock at Seventh and James Baptist Church.

Miss Cross is a graduate of Waco High School, Martha Faulkes Haun School of Speech, and will finish her junior work in Baylor University in May.

Mr. Longbottom is a graduate of Avon Park High School. He received his A. B. degree from Baylor in 1949, and is now connected with the public schools in Texas.

After marriage the couple will make their studies at Baylor University.

Mrs. Cross entertained with an announcement party in the form of a dinner at their home Friday evening. The table in the dining room was covered with pink organdy cloth. The centerpiece was an arrangement of pink candytuft and tinted blue carnations with pink tapers in crystal candelabras. Pink and blue spring flowers centered other tables. To further carry out the bridal theme, places were marked with miniature fans, when opened, revealed pictures and wedding date.

The announcement date marked the third occasion in the family, April 28 is also the wedding anniversary of both Mr. and Mrs. Longbottom Sr., and Mr. and Mrs. Cross.

Mr. and Mrs. H. B. MacMannis, of Petersburg, Va., are guests of Mrs. MacMannis's sister Mrs. R. H. Lawhon and family. Mrs. MacMannis will be remembered as the former Miss Lois Wood.

Mr. and Mrs. William Trowbridge and children Kay and Patty are leaving today for Highlands, N. C., where they will spend the summer. Enroute they will visit in Anderson, S. C.

KEEP THE LADY IN THE HOUSE!



My Sincere Thanks For Your Generous Support In My Plea For Renomination As Your State Representative In Tallahassee And I Will Be Deeply Grateful For Your Continued Support And Influence For Final Victory In The Second Primary Tuesday, May 23d

Edna Pearce

CLASSIFIED DEPARTMENT

AUTOS., TRUCKS & ACCESS.

GREAT Buys 25-ft. dual tandem refrigerator truck bodies, $1,250 each. Write Handy Southern Fruit Distributors, Inc., Plaslock Ave., Orlando, Fla.

BUSINESS & INVEST. OPPOR.

ENERGETIC distributor can build employment business with dignity then for first time in 100 years. Sell nationally well established stores. Exclusive territory considered.

$10 b Enel 58th St., New York 22, N.Y.

GEN. COUNTRY STORE—Good living quarters. Good business. Will sacrifice. On A.C. 301 and hard road. No competition. Trainee or will finance on equity. Satisfies.

Phillips Store, Candler, Fla.

CONCRETE Block Plant complete with 12,000 Aluminum Pallets, 30 steel racks, hydraulic floor jack. All machinery in good shape. For cash cheap. Park Reed, Bentonville, Ky.

JOBS with head-item lease. Have work for one hundred units that must be refrigerated and company specifications. Connection with national trucking organization. Earning high for reliable operators. Contact Berl Harvey, Mathews Trucking Corporation, 381 Pear Avenue, Memphis, Tenn. Telephone Memphis 37-8481.

DOGS, CATS, PETS, ETC.

QUALITY RABBITS—Fine producers. Bred New Zealand White or Chinchilla, mature. Also juniors. Very reasonably priced. Write Husman Rabbitry, 1524 S. High Ave., Tampa 6, Florida.

FARMS AND RANCHES

FLORIDA: SEVERAL 5 ACRE TRACTS High and dry, raise fruits and vegetables; 30 miles from Ft. Pierce; only $500 each; close fishing. Terms permanently Only $25 $10 down $10 month. For details write Box 3, FORTENFIELD.

Union Building, Charleston, W. Va.

FOR SALE: In the Year Around Green Grazing Belt of Texas, farms and ranches from 40 to 2,000 acres, some with modern stock, equipment and with some with or without complete management for one to five years; priced from $15 to $150 per acre. Let our farm Specialist show you. Also list any farm or ranch in Georgia you may have for sale with our Specialist. Lester Smith, Berry Realty Co., 1907 N. Highland Ave. NE., Atlanta, Ga. Tels. Verdon 6000, Evergreen 2775.

INSTRUCTION

FT. SMITH AUCTION SCHOOL Fort Smith, Ark. Term soon. Veteran approved. Course includes rodeo announcing. Tobacco auctioneering.

ATTENTION VETERANS

Learn a trade that will never be replaced by machines! Dental Laboratory Technology presents an opportunity for you to own and manage their own laboratory. Approved veteran training under Public Law 346. For full particulars write to

Co-Ed Dental Laboratory School
28 East Market St. Akron, Ohio.

MACHINERY & SUPPLIES

OPEN tips on new quilts; machines for quilting plastic or other materials.
Charles Tefft
118 E. Waugh St., Dallas, Georgia.

MISCELLANEOUS

LOOK! Would you like to own a Silver Dollar? Send $1.75 (Money Order) and get Dollar by registered mail. COIN SHOP, Box 698, Manila, Wyoming.

EYE GLASSES By Mail; 5th Ave. styles, lenses replaced. Send broken pieces. SNYDER OPTICO, 231 West 34th Street, New York 1, N. Y.

YOU practically have electric computing genies may be bought less 50% actual cost; also a brand new 16-gauge Browning automatic shotgun. Apply A. G. Bread, 707 E. Lafayette Blvd., Tampa, Fla.

PERSONAL

MAKE OUT your own will free! Don't take chances! Mail $1 (a legal will form, plus full instructions) to Mail, Jay, P.O. Box 2312, Miami 43, Fla.

POULTRY, CHICKS & EQUIP.

110 MIXED Chicks, no sex guaranteed—at least half heavy breeds. $7.95.
Joseph Hatchery
Dept. 10, Centralia, Ill. Catalog.

SEEDS, PLANTS, ETC.

SOUTH'S Finest Lawn Grass! Zoysia Matrella $5.00 a thousand, fast growth, specify number desired. Orange Nursery, Dept. S, Drawer 1431, Auburn, Ala.

Throw Away Your Lawn Mower!

Plant Centipede Lawn Grass and have a permanent beautiful lawn. THE NEW GRASS FROM CHINA NEEDS NO MOWING OR ARTIFICIAL WATERING. Grows in any soil—sun or shade. Does not die in winter. Prevents weed growth, stops erosion with its ever - thickening carpet. Send name and address for particulars and penny post card. Do not send money.

Wellborn-Anderson & Co.
BOX 139, COLUMBUS, GA.

TRAVEL

MARION, N.C., 3-room furnished, cabin home., on Catawba near lakes, caverns, all scenic beauty, quiet, comfortable, sleeps 4. Reservations accepted now. Owner, 2311 Rozzell's Ferry Road, Charlotte, N. C.

WANTED TO BUY

WANTED—Standing Pine Sawmill Timber. In reply give approx. footage and price per M. F.O.B. Box 682, Richmond, Va.

For Your Future Buy U.S. Savings Bonds

A SOOTHING DRESSING MOROLINE PETROLEUM JELLY FIRE FOR BURNS CUTS

LOOK YOUR BEST
FEEL YOUR BEST
ACT YOUR BEST
KEEP Your Digestive Tract FREE From Constipation. When the Liver Is Properly Activated, It Helps Tone Up The Whole System
NEXT TIME You Feel Out of Sorts
LOEW'S DRUG STORES
YOU'LL LIKE THEM TOO

WNU—7 18-50

TRY
OXIDINE
FOR
MALARIAL CHILLS AND FEVER
USED BY THOUSANDS FOR MORE THAN 50 YEARS
ON SALE AT DRUG STORES

WEEKLY NEWS ANALYSIS

Plane Incident Heats Up Cold War; German Rearmament Pleas Spread; Court Upholds Georgia Vote System

(EDITOR'S NOTE: When opinions are expressed in these columns, they are those of Western Newspaper Union's news analysis and not necessarily of this newspaper.)

COLD WAR:
Heating Up

Russia had heated up the Cold war.

A United States air force navy Privateer had disappeared after a flight in which it was reported to have flown over Russian territory. The Russians claimed the plane had fired upon a Russian aircraft, and then had disappeared over the Baltic sea.

A WIDESPREAD HUNT by American officials was launched for the missing plane. Erroneous reports had it that life rafts from the plane had been found. The first reported rafts turned out to be only fishing boxes.

But later, a life raft was picked up and air force officials indicated a conviction it came from the missing plane, which had 10 crew members aboard. A British ship under command of Captain J. Henderson reported finding the raft and said it was partly collapsed. The air-supply bottle was exhausted and supply pockets were open and empty.

There were no signs of life and no messages were found.

Had the Soviets shot down the plane, or so crippled it by gunfire that it crashed in the Baltic? That was the big question. Bigger yet was the question: "What would the United States do if it were developed that the plane was a victim of Russian gunfire?

THOSE were questions that would have to wait, however, until the answer to what had actually happened to the plane had been cleared up—if it ever could be cleared up.

Meanwhile, American tempers grew a little shorter with Russian tactics and there was no denying that the Cold War had taken on a degree or so more heat.

GEORGIA:
Unit Vote Stays

The county-unit vote determination system is unique in the United States because only two states use it. It is unique, too, in that it is found acceptable by city populations in these states, when the use gives votes in some general counties up to 122 times more weight than those in city areas.

But, the U.S. supreme court has said the system is all right. In a 7 to 2 decision it refused to strike down the county-unit vote in Georgia. Maryland is the only other state employing this system.

JUSTICE BLACK and Douglas protested bitterly against the majority opinion, which was brief and unsigned. These two members of the court declared the action failed to plug what they called the last loopholes in the court's decision which gives Negroes the right to vote.

The majority opinion said that federal courts have no right to interfere with the way a state geographically apportions voting strength. It made no mention of any racial issue the dissenters saw in the case.

Two Georgia voters attacked the existing law. Under the system, each of Georgia's 159 counties is alloted a number of unit votes, ranging from six for the eight most-populous counties down to two for most of the counties.

THE CANDIDATE who receives the most popular votes in a county is awarded all its unit votes. The system, in that respect, works something like the electoral college.

ROYALTY:
Tough Going

Everyone has known for a long time that with the exception of England, royalty has been having a tough time. With the changing times have gone royal privilege and pomp but, chiefly regretful to royalty, the cash, too, has gone.

LATEST to join the ranks of impoverished noblemen was a German duke, Ernst August, of Counterland and Brunswick, father of a queen and cousin of a king.

Duke Ernst was really up against it. He was so badly off, financially, that he had to sell treasured antiques just to pay his grocery bills. Rare old relics of his family's medieval splendor were to go under the auctioneer's hammer.

Said the duke, philosophically, "Of course, I'm sorry to part with these things, but it just can't be helped." The duke was down to his last two castles—and one of them is a war ruin.

TV FOOTBALL:
One Show Over

Football fans who have been following Big Ten football via television screen, will find that this fall the show's over. They'll have to go out to the stadium now, instead of sitting coolly at home and following the play.

Big Ten athletic directors, meeting in Chicago, voted to ban live television of their schools' football games for this season. The action may cost the conference $200,000.

Starts Sixth Year



Harry S. Truman, looking trim and fit, has started his sixth year as President of the United States. The Chief Executive, 66 on May 8th, rounded out his fifth year with a renewed determination to win the "cold war" with Soviet Russia.

GERMANY:
A Repetition?

Any mention of rearming Germany makes cold chills run down the backs of those who remember how a beaten, dismantled Reich was permitted to come back and plunge the world into the most devastating conflict it had ever known.

THREE TIMES in the past 80 years, German war machines have struck swiftly and ruthlessly at the peace of the world. Had the Germanic hordes ever won a world conflict, something of what the vanquished might have expected is provided in the terms laid down by these conquerors of the French in 1870, when German troops stayed on French soil until every penny of reparations demanded was paid.

How the individual may have fared under the Teuton heel was revoltingly demonstrated by Hitler and his sadistic Nazis.

Now, all the great talk, the board planning, the global thinking is merging into one resounding chorus: "Rearm Germany!"

Joining this chorus was General Jacob L. Devers, retired chief of U.S. army field forces, who said in an address in Louisville, Ky., that western Germans "Would like to fight for us, under American officers, against the Russians," if war should come, and he added "They can fight like Hell!"

NO ONE disputes that. But recent history is too grim for such proposals to be received with general equanimity. Too many people of the world will remember that it was that very fear of possible Russian attack which led France and England to sit by with folded hands while Hitler flouted the Versailles treaty and served notice on the world that he was going to rearm Germany. "Let him go," seemed to be the whispered desire, "he'll serve as an excellent buffer against the Russians."

So Chamberlain went to Berchesgaden with his folded umbrella and came back hugging to his breast the miserable pledge of the Austrian madman of "peace in our time."

The world had a horrible taste of that kind of "peace." To rearm Germany creates a fearful possibility that the dose may be repeated.

STRIKE THREAT:
Old Issue Flares

Two big railway unions were ready to "review the whole case" of their Diesel-engine dispute with the nation's railroads. If the results weren't satisfactory to the brotherhoods, the country faced a major strike threat.

The argument was two years old and was easy to state. The unions felt that the adoption of Diesel-powered locomotives discriminated against manpower and insisted that an extra man be put on these locomotives, whether there was any need for him or not.

The railroads, on the other hand, have refused to do this.

Union leaders refused to discuss just how imminent a strike might be or when and in what matter it might be called. Instead, they indicated a review of the situation.

The union was in a highly strategic position. It was free to strike at any time, inasmuch as all "cooling off" provisions of the railway labor act have been exhausted.

Thunderjet

The air force's Republic "Thunderjet" was reaching out farther and farther to deal death and confusion to any potential U.S. enemy. The air force reported that the F-84D's range has been increased to where it can carry out most types of missions more than 1,000 miles from base. The increased operation radius is available for strafing missions, bomber escort and hunting enemy fighters.

THE BIBLE SPEAKS

International Uniform Sunday School Lessons
By DR. KENNETH J. FOREMAN

SCRIPTURE: Hosea, (especially chapters 1-3.
DEVOTIONAL READING: Psalm 121: 1-8.

Tragedy to Truth

Lesson for May 7, 1950

GOOD PREACHERS are not all of one kind. In listening to some of them, you have the impression that what this man says would be just as true if another man said it; that he is uttering a universal truth that might as well have been written on the sky; he is a voice, only a voice. In listening to other good preachers you have the impression that no other man could have said this as well as he; what he says is distilled from his own experience; he is not only a voice, he is a heart, and you hear the man's heart-beats all through his words. Now Hosea was this kind of prophet. You might say that his experience was the text of all his sermons.



Dr. Foreman

• • •

And so They Were Married

THE STORY of Hosea is in chapters 1–3. (Experts in Old Testament study have never quite agreed as to the meaning of the story. However, the interpretation which is offered here is the one now held by the majority of scholars.) It is the story of Hosea's marriage to a girl named Gomer. If it was a normal marriage, he loved her with all his heart, and his hopes for the future were as bright as any young bridegroom's could be. In time they had a little boy named Jezreel.

Then came the second child, a girl named Lo-Ruhamah. In Hebrew, that name means "No-Mercy." What a name for a little girl! But is it possible that Hosea named her for her mother—not for her mother's name but for her mother's character? At all events, things were not well in that home. Indeed, it soon ceased to be a home. For when the third child was born, Hosea gave the boy the dreadful name of Lo-Ammi, No-Child-of-Mine.

There was no use in pretending any more. The home had collapsed, happiness had fled. No experience a man can have is more bitter than this, to know that the one great love of his life has been given to the wrong woman. But Gomer vanished, leaving Hosea, as such a woman would, to care for the three motherless children.

• • •

Home Again

HOW MANY MONTHS or years later it was we do not know. But one day, in the slave market, Hosea saw a woman for sale. The price was low (as slaves went in those days); evidently few buyers were expected. A half-price slave would not attract attention from most men, but Hosea looked twice . . . Yes, it was his Gomer! Where she had been, who had abused her, made her a slave, how many times she had been sold and resold, no one knows. But there she was.

Hosea might easily have stood and laughed bitterly in her bedraggled face. It served her right, he might have thought. The way of the transgressor is hard, she made her bed and now she can lie in it. Justice has been done, I am avenged. And with a parting curse he might have gone his way.

Somehow beneath all the shame and disillusionment, beneath the bitterness and the pain, still the old love was burning bright. Paying the small price asked, he took Gomer home again. Love had conquered evil.

Long before Christianity, Hosea did that rarely Christian thing, he did good to one who had done him harm. Gomer was unloving, unlovable; yet he loved her in spite of all

• • •

Sermons From the Heart

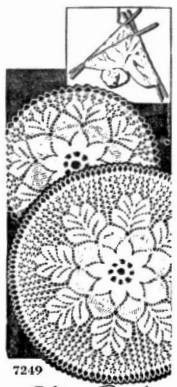
THIS BITTER EXPERIENCE God turned into a blessing, for Hosea and for his nation and for us. In our study next week we shall see more of what God taught Hosea through these experiences.

But the first thing Hosea learned was that the experience was a lesson, God's lesson. He could even look back on the tragedy of his marriage and see that God was leading him all along, from the very first. God knew what sort of woman Gomer was and would be, yet he wished Hosea to marry her. God intended that he should go through just those years.

Without the tragedy, he could not have arrived at the truth. His sermons thenceforth came from the depths of his heart. Hosea, like all the prophets, denounced sin; like all the prophets, he could see the fatal effects of sin on his nation.

(Copyright by the International council of Religious Education on behalf of 40 Protestant denominations. Released by WNU Features.)

Exquisite Knitting



7249

Alice Brooks

KNITTING connoisseurs! Here's a beautiful design for your skill and five needles! Use fine or heavy cotton for this rose design!

A doily that will be a pleasure today, heirloom tomorrow! Pattern 7249; knitting directions.

• • •

Our Improved pattern—visual with easy-to-see charts and photos, and complete directions—makes needle-work easy. Send 20 cents in coin, your name, address and pattern number to. . . .

Sewing Circle Needlecraft Dept.
P. O. Box 5740, Chicago 80, Ill., or
P. O. Box 162, Old Chelsea Station,
New York 11, N. Y.
Enclose 20 cents for pattern.

No. .....
Name .....
Address .....

That's Telling Him

A diminutive lawyer, appearing as a witness in one of the courts, was asked by a gigantic counsellor what profession he was of, and having replied that he was an attorney:

"You a lawyer," said the giant counsellor, "why I could put you in my pocket."

"Very likely you could," rejoined the other, "but if you did, you would have more law in your pocket than you ever had in your head."







Hundreds Tell Bob Wills Of Hadacol's Numerous Blessings

Hundreds of folks, who are benefiting every day from taking HADACOL meet at the Trianon Building in Oklahoma City where Bob Wills, famous band leader, and his Texas Playboys broadcast each noon for HADACOL.

"It looks like all my fans are getting wonderful benefits from HADACOL," said Wills. "It is a real pleasure to broadcast for HADACOL because the folks taking HADACOL are so enthusiastic that I feel like I am performing a real service for mankind."

Hundreds have told Wills of the blessed benefits of HADACOL and the following statement by Miss Betty Lou Lobb, 720 College St., Bethany, a well-known singer, is a good example.

"I was tired, run down and lost my appetite. I suffered with gastric disturbances. I had tried almost everything but it didn't seem to help me. I had heard about the wonderful results HADACOL had been bringing to so many of my friends. Soon after taking HADACOL I was feeling much better, had no gastric disturbances and had a wonderful appetite. I am no longer nervous. I am sure that HADACOL has helped me a great deal and I recommend it to my friends."

Miss Lobb suffered with a deficiency of B Vitamins and important Minerals which HADACOL contains.

A lack of only a small amount of the B Vitamins and certain Minerals will cause digestive disturbances. . . . Your food will not agree with you. . . . You will have an upset stomach. . . . You will suffer from heartburns, gas pains, and your food will sour on your stomach, and you will not be able to eat the things you like for fear of being in misery afterwards. Many people also suffer from constipation. And while these symptoms may be the results of other causes, they are surely and certainly the symptoms and signs of the lack of the B Vitamins and Minerals which HADACOL contains. And if you suffer from such a disorder, there is no known cure except the administration of the Vitamins and the Minerals which your system lacks.

HADACOL contains not only one, but 5 of the B Vitamins. HADACOL contains not only one, but 4 of the necessary Minerals. It comes to you in liquid form, easily assimilated in the blood stream so that it can go to work right away.

Bob Wills Hears About HADACOL'S Blessings



Bob Wills, famous western music band leader, loves to talk with his fans at the Trianon Building auditorium in Oklahoma City about the blessings of HADACOL. In the picture above Miss Betty Lou Lobb, 720 College St., Bethany, Okla., a very promising young singer, tells Bob how HADACOL has helped her. Hundreds of folks who are obtaining rich blessings from the precious B Vitamins and Minerals in HADACOL visit Wills each week for his network broadcast, which is originated from KBYE, Oklahoma City, Oklahoma's western music station, and sent over a leased wire to stations, KRMG, Tulsa; KWHN, Fort Smith; KGLC, Miami, Oklahoma; KLYN, Amarillo, and KWFT, Wichita Falls.

It is easy to understand, therefore, why countless of thousands have already been benefited by this amazing tonic, HADACOL.

So, it matters not who you are . . . it matters not where you live . . . or if you have tried all the medicines under the sun, give this wonderful preparation a trial. Don't go on suffering. Don't continue to lead a miserable life. Many persons who have suffered and waited for 10 to 20 years or even longer, are able now to live happy, comfortable lives again because HADACOL supplied the Vitamins and Minerals which their systems needed. Be fair to yourself. Give HADACOL a trial. Demand the genuine HADACOL. Accept no substitutes.

Trial size only $1.25. But if you are so fortunate as to obtain the large family or hospital size, we urge you to save money—only $3.50.

We are so firm in our belief that HADACOL will help you that we sell HADACOL on a money-back guarantee. If you don't feel perfectly satisfied after using HADACOL as directed, just return the empty carton and your money will be cheerfully refunded. Nothing could be fairer.

If your druggist does not have HADACOL, order direct from The LeBlanc Corporation, Lafayette, Louisiana. Send no money. Just your name and address on a penny post card. Pay postman. State whether you want the $3.50 hospital economy size or $1.25 trial size. Remember, money cheerfully refunded unless you are 100% satisfied.—Adv.

Kool-Aid 6 FLAVORS
MAKES 10 COLD DRINKS!! ROOKIE 5¢

Why Suffer?
FOR MINOR ACHES AND PAINS OF
RHEUMATISM
NEURITIS-LUMBAGO
McNEIL'S MAGIC REMEDY
BRINGS BLESSED RELIEF
Large Bottle (with instructions) $1.25 - Small Size 60c
• CAUTION: USE ONLY AS DIRECTED •
AT ALL GOOD DRUG STORES or BY MAIL on receipt of price
McNEIL DRUG CO., Inc. JACKSONVILLE 6, FLORIDA

SAVES MONEY FOR MILLIONS
St. Joseph ASPIRIN
WORLD'S LARGEST SELLER AT 10¢

PHOTO DEVELOPING 35¢
ANY SIZE (8 or 8) EXP. ROLL FILM DEVELOPED, 8 MOSSY PRINTS (one) added at no extra cost.
Handy Mailing Envelopes Furnished
Valuable Premium Given
NO RETURN POSTAGE DUE
JACK RABBIT CO.
SPARTANBURG S.C.

GET READY FOR SUMMER
BUY STRICKLAND NOW
THE NAME OF GREATEST QUALITY
ELECTRIC FANS
Direct from Factory at wholesale Prices-Save up to 50%. Write for Free information and 10 day free trial offer. Section WNU
Strickland Electric Co.
1427 E. 10th Ave. — Columbus 11, Ohio

FOR RHEUMATISM, STOMACH TROUBLE
"Almost a health miracle." Millions benefited by Crazy Water Crystals. Try it for rheumatism, arthritis, neuritis, stomach disorders caused or aggravated by faulty elimination. Money-back guarantee. Send $1.25 for 1-lb. box (if your druggist doesn't stock). Crazy Water Co., Mineral Wells, Texas.
CRAZY WATER CRYSTALS

RID YOUR HOME of INSECTS
Black Leaf AEROSOL INSECT KILLER
Press the button and the handy dispenser ejects a cloud of aerosol fog which kills flies, mosquitoes, roaches, ants, bed bugs, moths and silver fish. Leaves no unpleasant odor and is harmless to human and pets when used as directed. Sold at drug, hardware and farm supply stores.
TOBACCO BY-PRODUCTS & CHEMICAL CORPORATION • RICHMOND, VIRGINIA

Personal
To Women With Nagging Backache
As we get older, stress and strain, overexertion, excessive smoking or exposure to cold sometimes slows down kidney function. This may lead many folks to complain of nagging backache, loss of pep and energy, headaches and dizziness. Getting up nights or frequent passages may result from minor bladder irritations due to cold, dampness or dietary indiscretions.
If your discomforts are due to these causes, don't wait, try Doan's Pills, a mild diuretic. Used successfully by millions for over 50 years. While these symptoms may often otherwise occur, it's amazing how many times Doan's give happy relief—help the 15 miles of kidney tubes and filters flush out waste. Get Doan's Pills today!
DOAN'S PILLS

HOT FLASHES?
Are you going through the functional "middle-age" period peculiar to women (30-52 years)? Does this make you suffer from hot flashes, feel so nervous, high-strung, tired? Then do try Lydia E. Pinkham's Vegetable Compound to relieve such symptoms! Regular use of Pinkham's Compound helps build up resistance against this annoying middle-age distress!
LYDIA E. PINKHAM'S VEGETABLE COMPOUND

Pool $35 off your roll. Lay it out in front of you and think about all the things $35 would buy. That money is the average cost of farm accidents to every farm resident in America for just one year. Have you checked your farm and farm buildings for accident hazards this year? (Figure from the files of the National Safety Council.)

VIRGIL — By Len Klein



SUNNYSIDE — by Clark S. Haas



THE OLD GAFFER — By Clay Hunter



BOUFORD — By MELLORS



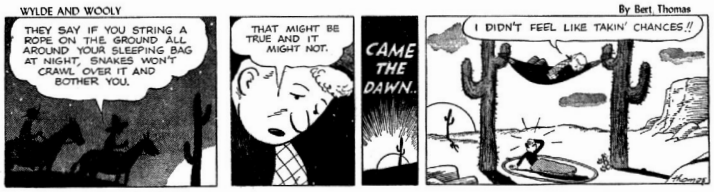
MUTT AND JEFF — By Bud Fisher



JITTER — By Arthur Pointer



WYLDE AND WOOLY — By Bert Thomas



CROSS TOWN by Ralph Dunn



BOBBY SOX by Martin Links



This Charming Frock Is Young, Flattering



Like a Charm

A CHARMING frock with a dress-up air that goes together like a charm. The keyhole neckline is so young and flattering, brief sleeves are cool and comfortable.

• • •

Pattern No. 8569 is a sew-rite perforated pattern for sizes 12, 14, 16, 18 and 20. Size 14, 4¼ yards of 39-inch.

The spring and summer FASHION has a host of ideas for a smart summer wardrobe! A special fabric news, free pattern printed inside the book. Send 25 cents today.

SEWING CIRCLE PATTERN DEPT.
530 South Wells St., Chicago 7, Ill.
Enclose 25 cents in coins for each pattern desired.
Pattern No. .....Size.....
Name .....
Address .....

Tray-Painting Can Be Fun, Productive Hobby



Painting Designs for Trays

EVEN IF you have never tried your hand at painting trays you will find that the directions on this pattern will enable you to decorate trays equal to those you see in the expensive shops.

• • •

How to choose the right materials, colors and finishes, and how to transfer the designs are all on pattern 329. Price 25¢.

WORKSHOP PATTERN SERVICE
Drawer 10
Bedford Hills, New York.

Just Like A Woman

"Was papa the first man who ever proposed to you, Mama?"
"Yes; but why do you ask?"
"I was just thinking that you might have done better if you had shopped around a little more."

Each With Your Own Initial!
4 "Signature" Silverware Teaspoons Only 75¢
with adds-after and from
KELLOGG'S VARIETY PACKAGE
• Lovely silverware with your own script initial. Old Company Plate made and guaranteed by Wm. Rogers Mfg Co., Meriden, Conn. With spoons, you get prices on complete services—offered by . . . Kellogg's VARIETY of 7 cereal delights . . . 10 generous boxes. Delicious anytime!



SEND TODAY!
Kellogg's, Dept. FF, Wallingford, Connecticut
Please send me ..... "Signature" teaspoons with following initial
For each unit set of 4 spoons I enclose 1 white-star end from Kellogg's VARIETY PACKAGE and 25¢ in coin.
Name .....
(please print)
Address .....
City ..... Zone ... State .....
Offer good only in U. S., subject to all state and local regulations.

WHEN SLEEP WON'T COME AND YOU FEEL GLUM
Use Chewing-Gum Laxative—REMOVES WASTE... NOT GOOD FOOD
• When you can't sleep—feel just awful because you need a laxative—do as MILLIONS do—chew FEEN-A-MINT!
FEEN-A-MINT is a wonderfully different! Doctors say many other laxatives start their "thrashing" action too soon...right in the stomach. Large doses of such laxatives upset digestion, flush away nourishing food you need for health and energy... you feel weak, worn out.
But gentle FEEN-A-MINT, taken as recommended, works chiefly in the lower bowel where it removes only waste, not good food! You avoid that weak, tired feeling. Use FEEN-A-MINT and feel fine, full of life! 25¢, 50¢, or only 10¢
FEEN-A-MINT
FAMOUS CHEWING-GUM LAXATIVE

7 DAYS WILL DO IT

YES, in just 7 days... in one short week... a group of people who changed from their old dentifrices to Calox Tooth Powder averaged 38% brighter teeth by scientific test. Why not change to Calox today? Buy Calox today... so your teeth can start looking brighter tomorrow!
Approved by the Committee on Dentifrices
CALOX TOOTH POWDER
McKesson & Robbins Inc., Bridgeport, Conn.

WIN IN THE $100,000 WORD CONTEST
This instructive booklet "HOW TO WIN WORD CONTESTS." Carefully explains a way to analyze word contests and find the highest scores. Methods and special word list shown, give 1350 in current D.A.V. Word Puzzle. Get Ready for the TIE BREAKER. This book tells how to prepare for tie breakers so that you will have the best possible chance to win. Avoid long hours of tiresome work. Order today. Send $1.00 to
Booksale Service, Div. 2, Box 2016, Eastwood Sta., Atlanta, Ga.

IMPORTANT HOTEL ANNOUNCEMENT

VACATION IN COOL, SCENIC GRANDEUR ABOVE THE CLOUDS, SWIM, GOLF, RIDE HORSEBACK, DANCE, HIKE
Come, live and enjoy the refreshing luxury of this WORLD-FAMOUS RESORT. 6 miles from Chattanooga. Swimming pool, golf, archery, beauty and gown shop. America's most beautiful patio open evenings with dancing beneath starlit skies to the famous Lookout Mountain Orchestra... Rates $7.00 and up daily, including meals, swimming and patio dancing privileges. (Special family and seasonal rates.) Write to Lookout Mountain Hotel, Lookout Mountain, Tenn. Phone 3-1742 Chattanooga. OPEN MAY TO OCTOBER.
LOOKOUT MOUNTAIN HOTEL Near Chattanooga, Tenn. E. JOHN LITTLEGREEN, Manager

CLASSIFIED

NEEDED

NEW OWNER for 10 acre grove which has not had very good care. Planted 6 years ago as Hamlin rebudded, 2 years ago to Valencia.

JEAN RICKETTS
Phone 93 Salesman

H. K. Biggs
Registered Real Estate Broker

WANTED — To buy a piano. In any condition or style. Elwood M. Foote, Rt. 1 Box 20, Avon Park. 2tc

APARTMENT FOR RENT — 3 and ½ rooms, attractively furnished. For 5 months or longer. Reasonable rent. Ph. 193-R. 2tp

DRESSMAKING, Expert Tailoring, Alterations. Johnnie King, 413 Tulane Circle. Phone 300-J. 3tc May 5

FOUND — A gentleman's wrist watch. Owner may have same by paying for this ad and proper identification. Abbie Vanderford, Palms Garden Cafe.

PIANO TUNER — Any kind of Piano Tuned, Rebuilt or Re-finished. All work guaranteed. Pianos bought and sold. Rt. 1 Box 20 Avon Park. Foote's Piano Store. tf Apr. 28

FOR SALE—1948 Buick 4-door, new seat covers, undercoated good tires, radio, heater. Phone 159-R 1tp

FOR SALE — Furnished house, 6 rooms, gas range and hot water heater. Electric refrigerator, screened porch. Lot 60 by 135. 1011 W. Pleasant St. Price $5,000. Apr. 8 tf

— For Sale —

5 room home and 3 cottages, all furnished and rented—a good home and income. Only $6,000. Mrs. Grace Blanford, 24 S. Michigan.

BUILDERS And CONTRACTORS —Reinforcing rod for immediate delivery—¾" @ 3½c per foot; ½" @ 5½c per foot; ⅜" @ 7½c per foot; wire mesh reinforcing, also steel fabrication and erection. Step and porch railing made to order. Sebring Welding And Tank Co. Mar. 31 4tc

FOR RENT — New Furnished Apartment. 3 Rooms and Bath. Garage. Apply at 21 W. Lagrande Street. 3tp

WANTED
Clean Cotton Rags. Apply Sun Office, Avon Park.

FOR SALE — 1941 Chevrolet 1½ ton truck, two speed rear end, 1950 GL tag $400.00; four-wheel drive ¾ ton Dodge weapon carrier with spare tire and wheel, $450.00; four-wheel drive Chevrolet 1½ ton truck $750.00; new all metal one wheel trailer, $50.00; landing mats, $2.50; metal drums, $2.50; 3300 gal tank, $115.00. E. H. Green, Phone 20, Avon Park, Florida. tf

SUMNER'S RADIATOR Shop. We Specialize in Cleaning and Repairing Radiators. Also new and used Radiators. Phone 274-M, Avon Park, Fla. 37tfc

SIMMONS & WEEKS — Drainage Contractors. Land Clearing, Dragline, Crane Work, Road Building. Avon Park, Fla. Box 929, Phone 303. Cliff Williams. F3tf

YOU WANT an Electrician? Phone 361, Gilbert M. Tyler. Thank You. tf

In over 24 years of business experience Jack Stephenson has never denied any family his services regardless of financial circumstances. Adv. tf

Margaretha Vogt,
Fire & Casualty Insurance
Notary Public.
108 S. Forest Ave.
Avon Park, Florida.

PAINT YOUR HOUSE
REMODEL
Coleman Floor Furnaces, Repairs, Painting, Roofing. Free Estimates—36 Months to pay. No down payment.
Townsend Sash, Door & Lumber Co.
Phone 125 Avon Park, Fla.

FOR SALE — 1950 Westinghouse Laundramat; luggage trailer; Johnson Motor, 2½ H. P.; All priced for quick sale. Owner leaving town. Phone 4771 Sebring or 221 Avon Park. 1tc

FOUND — Pair gold-rimmed bifocal glasses on Kings Hill. Owner may contact M. L. Rogers, 517 N. Verona, Phone 168-M. Owner may have same by proper identification and payment for this ad.

FOR SALE — Easy Spin-Dry washing machine. Perfect condition one year old. 336 E. Camphor. Phone 229-W 1tp Apr. 28

TWO for the price of one! Blanket Cleaning Special. 6 days only May 1 to 6. PRATHER'S 1tc

Approximately 102 Highlands County young people under 18 have employment permits in compliance with the Child Labor Law administered by the Florida Industrial Commission.

Tallahassee, Florida
April 3rd, 1950
NOTICE

NOTICE is hereby given that the Trustees of the Internal Improvement Fund of the State of Florida, Pursuant to Law, will offer for sale, for competitive bids, in Tallahassee, Florida, at 11:00 o'clock, A.M., May 16th, 1950, the land in HIGHLANDS COUNTY, described as follows:

Lot 1, or E½ of SW¼ and N½ of SE¼, of Section 3, Township 35 South, Range 29 East, containing 160 acres.

The Purchaser is required to pay the advertising cost.

The Sale, if and when made, shall be subject to the Trustees reserving unto themselves 75 per cent of the phosphate, minerals and metals and 50 per cent of the petroleum thereon or thereunder. All flammable materials are reserved.

THE TRUSTEES OF INTERNAL IMPROVEMENT FUND reserve the right to reject any and all bids.

BY ORDER of the Trustees of the Internal Improvement Fund of the State of Florida.

FULLER WARREN,
Governor

Attest:
P. C. Elliot, Sec.
Trustees I. I. Fund
Apr. 15, 22, 29, May 6, 13

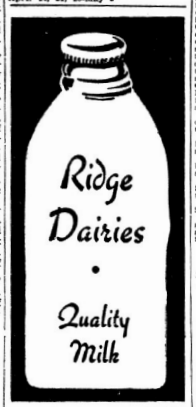
IN THE COURT OF THE COUNTY JUDGE, HIGHLANDS COUNTY, FLORIDA

EDGAR L. THOMASON,
Plaintiff,
vs.
ESTATE NO. ____
IN RE:
ESTATE OF
EDGAR L. THOMASON,
DECEASED.

NOTICE TO CREDITORS

You are hereby notified that an Order of Administration Unnecessary in the above entitled estate has been entered by the County Judge of Highlands County, Florida, dated the 31st day of March, 1950, wherein the total cash value of said estate is found to be Eight Hundred Fifty Dollars ($750.00), and the names and address of those to whom said estate is to be assigned by such Order are: HOMER S. THOMASON, whose address is 819 West Michigan Avenue, Lansing, Ingham County, Michigan; and MARION GIL S. THOMASON, whose address is 1807 S. 9th Street, Miami, Dade County, Florida, the sole heirs at law of said decedent, Edgar L. Thomason, and you are hereby required to estate of the decedent as you may have, within a period of eight (8) months from the first publication of this notice, else all claims or demands against the estate of the decedent shall be forever barred.

Signed: HOMER S. THOMASON
Signed: VIRGIL R. THOMASON
As the sole heirs at law of Edgar L. Thomason.
April 14, 21, 28-May 5



RIDGE DAIRIES
Box 864
Avon Park, Fla.
For Immediate Delivery
Phone 165-J

MATTRESSES
Renovated — Refelted — or Made into Innersprings
New Mattresses and Box Springs
Hollywood Beds
Pick Up and Delivery Service
Call or Write
BARTOW MATTRESS FACTORY
P. O. Box 588 —— Phone 8164
Bartow

Captain and Mrs. H. B. MacMannis of Petersburg, Va., Miss Caroline Wild of Washington, D. C. and Mrs. Mary Walden were guests of Mrs. Herbert Seaverns in Lake Placid, Tuesday.

• • •

Mrs. Dolly Mcendon, North Miami and Mrs. Ellen Ridgway of Miami Beach are guests of their sister, Mrs. M. L. Rogers at her home on N. Verona Ave.

Legal Notices

NOTICE OF PROCEEDINGS FOR THE CLOSING OF A ROAD
TO WHOM IT MAY CONCERN:

The Board of County Commissioners, Highlands County, upon Petition of 5 Landowner, will at 10:00 o'clock A. M., May 16th, 1950, Court House, Sebring, Florida, consider, abandoning and discontinuing public easement and Public to land or interest therein, according to Plat Book 2, Page 77, described as follows:

All of Summit Ave; all alley lying South of Summit Ave., and North of State Road No. 8 and that portion of Tangerine Ave. North of State Road No. 8 and all of three (3) small parking lots at the East and of Summit. Ave.

Those interested must appear and be heard.

BOARD OF COUNTY COMMISSIONERS
By J. W. Schumacher, Chairman.
Apr. 7-14-21-28

NOTICE OF APPLICATION FOR TAX DEED

NOTICE IS HEREBY GIVEN, that S. Klim, the holder of the following certificates has filed said certificates for a tax deed to be issued thereon. The certificate numbers and years of issuance, the description of the property, and the names in which it was assessed are as follows:

Certificate No. 367

Description of Property NW¼ of SW¼ of Section 34, Township 35 South, Range 29 East, in the County of Highlands, State of Florida.

Name in which assessed Unknown.

Year of Issuance 1946

Unless such certificate or certificates shall be redeemed according to law the property described in such certificate or certificates will be sold to the highest bidder at the court house door on the first Monday in June, A. D. May, 1950, which is the 1st day of May, 1950.

Dated this 3rd day of April, 1950.
(SEAL) H. T. PIETY,
Clerk of Circuit Court
of Highlands County, Fla.
BY H. M. CALLAHAN,
Deputy Clerk
Apr. 7-14-21-28

IN THE CIRCUIT COURT OF HIGHLANDS COUNTY, FLORIDA
IN CHANCERY 4381.
S. J. PENNINGTON et ux.,
Plaintiffs,
vs.
GEORGE L. LANGFORD et als.,
Defendants.

NOTICE TO APPEAR.
TO ADAMS REALTY COMPANY.

You are hereby notified that you are required to appear on the 26th day of May, 1950 before the undersigned to the bill of complaint filed against you and others) in the above cause, the purpose of which is to foreclose a contract of sale of real estate described as Lots 5, 7, 8, Block 71, Section 22, Twp. 34 S., Rge. 29 E., Avon Park, Fla. R. R. Co. right of way, and to bar you from asserting any claim henceforth against said property under and by virtue of a judgment held by you and recorded in Judgment and Lien Book 2, page 88, Records of Highlands County, Florida.

WITNESS my hand and the seal of said Court this 17th day of April, 1950.
COURT SEAL
H. T. PIETY,
Clerk of said Court.
Keith R. Colyer
Box 311, Avon Park, Fla.
Attorney for plaintiffs
April 21,28-May 5, 12

NOTICE OF ADMINISTRATRIX

Notice is hereby given that beginning at 10:00 o'clock A. M. on the 15th day of May, 1950, I, Marian Alderman, as Administratrix of the estate of Hiram Alderman, deceased, will sell at public sale to the highest and best bidder, for cash, at the garage on the rear of the premises located at 102 West Pleasant Street in the City of Avon Park, Highlands County, Florida, the remaining assets of the estate of Hiram Alderman, deceased, and that such assets will be sold in five separate groups, and that the items listed and described in each of the schedules contained in the petition for authority to make such sale, now on file in the Court of County Judge of Highlands County, Florida, will be sold as a group, which five groups are generally described as follows:

1. The roofing and sheet metal and other items listed in Schedule A, contained in said petition.
2. The plumbing and other items listed in Schedule B, contained in said petition.
3. The electrical and other items listed in Schedule C, contained in said petition.
4. The miscellaneous items listed in Schedule D., contained in said petition.
5. The accounts receivable listed in Schedule E, contained in said petition.

All of the items in each of said five groups or schedules will be sold as a group to the highest and best bidder, for cash, at such public sale.

This 1st day of May, 1950.
MARIAN ALDERMAN,
As Administratrix of the Estate of Hiram Alderman, Deceased.
May 5, 12



Red Devils Play Kathleen At Head Field Tonight

The Avon Park Red Devils will be host to the Kathleen High School Red Devils here Friday night at Head Field. This will be the battle of the Red Devils and it will also prove which team has the best pitch fork.

Both teams belong to the Ridge Conference and at this writing the record of the Kathleen aggregation is not known. Avon Park will be shooting for Conference victory number eight and Coach Carter will probably use Ralph Hill on the mound.

A large crowd is expected to see the Red Devils play ball tonight.

William Lanier Celebrates 81st Birthday Sunday

Celebrating his 81st birthday, relatives and friends of William Lanier gathered for an all day meeting and dinner at his home in Crewsville, Sunday. This is an annual celebration and over one hundred guests were present. Among those from Avon Park were: his son, C. E. Lanier, and grandson, Vernon Lanier, Mr. and Mrs. D. G. Perry, Mr. and Mrs. Walter Betts, Mr. and Mrs. W. D. Dorminey and Miss Sujette Dorminey, Mrs. Dorothy Locke, Mrs. Hue Nunnallae, Mrs. DeRetha Saylor, Mrs. Rosa Mercer, Mr. and Mrs. S. E Booth and R. R. Brown.

Harry Lee Admitted To Practice Before Commission

Mr. H. D. Bartel, Secretary to the U. S. Interstate Commission, Washington, D. C., notified H. A. "Lighthorse Harry" Lee, a member of the Law Firm of Lee & Whitehurst of Sebring, Florida, that he, after completion of all requirements and taking of the oath, had been admitted to practice before the Interstate Commerce Commission and had been enrolled as one of the few Florida Attorneys admitted to practice before this Commission.

From New Orleans, La., Mr. Lee was also advised by Oakley F. Dodd, Clerk of the U. S. Courts of Appeal, for the Fifth Circuit, that he had met all the requirements necessary for admittance to practice in the U. S. Courts of Appeal throughout the United States and upon the taking of the oath, would be issued the appropriate Certificate.

Mr. and Mrs. Bob Porterfield and house guests Mrs. Cyrus Holland and daughter Nancy, and Leila Johnson spent the weekend at Silver Springs.

• • •

Miss Helen Jarrett was the weekend guest of her brother, Sgt. Clyde Jarrett and Mrs. Jarrett in Miami.

Health TOPICS

Presented by your Doctor of Medicine as a Health Service of the Florida Medical Association and your Local Medical Society.

FACIAL NEURALGIA

The pain of facial neuralgia has been described as severe as any that man is ever called upon to endure. This pain lasts for from a few seconds to a few minutes but is of such violence that the sufferer winces and contorts his face in agony.

Neuralgia is an inflammation of the trigeminal nerve of the face and may spread throughout its three branches. Attacks of this type of facial neuralgia are brought on by apparently trivial movements, such as eating, drinking, talking, washing the face, or even shaving. A loud sound or even a light touch to "trigger zones" around the nose or mouth may bring on an attack.

In the beginning, there are often long intervals between seizures—months to years—but finally, in practically all cases, the pain becomes continuous and extends to all three branches of the trifacial nerve. In about 3 per cent of cases, tic douloureux, a spasmodic facial neuralgia, follows and affects both sides of the face.

Spontaneous recovery from facial neuralgia has never been reported. Although the condition is intermittent, it does not permanently disappear except as the result of proper medical or surgical treatment. Injections of alcohol into the branches of the nerve, while a radical treatment, seems, in expert hands, to be the best hope of successful treatment. At one of the leading hospitals in the United States it was reported that the average period of relief from facial neuralgia through alcohol injection is about a year and a half, though many are relieved for much longer periods.

Doctors To Attend Heart Seminar In Miami

Hundreds of doctors in Florida and surrounding states will be trooping back to school in Miami Beach May 15-20 to learn the latest developments in the treatment of the nation's number one killer—heart disease.

The postgraduate cardiovascular seminar, which will have its headquarters in the Deland Hotel, took on an international touch today when it was announced that Dr. Ramon Aixala of Havana, official delgate from Cuba to the second Inter-American Congress of cardiology, would serve on the seminar faculty. Delegations of doctors from Cuba and Puerto Rico also are expected to attend seminar sessions.

The seminar is being presented by the Miami Heart Association, the Florida Heart Association, the Dade County Medical Association, the Florida Medical Association and the Florida State Board of Health, sponsors have announced.

Need for improved methods of diagnosing and treating heart disease was stressed today in a statement from Dr. Wilson T. Sowder, State Health officer who maintains headquarters in Jacksonville, Fla.

"Figures just compiled by the State Board of Health of Vital Statistics," said Dr. Sowder, "show that in 1949, diseases of the heart were credited with causing at least 8,209 of the state's death toll of 25,317 people. We believe that the time and money put out on the seminar at Miami Beach May 15-20 will be well spent in terms of saving and extending human life."

Outstanding figures on the faculty, in addition to Dr. Alexis, include: Dr. T. Duckett Jones of New York, medical director of the Helen Hay Whitney Foundation of Rheumatic Fever; Dr. Charles C. Wolferth, professor of medicine, University of Pennsylvania and director of the university hospital's cardiac clinic, Philadelphia; Dr. Abraham Gootnick, director of Cardiovascular services, Veterans Administration Teaching Hospital, Fort Hamilton, Veterans Hospital, Brooklyn, N. Y.;

Dr. Irvine H. Page, director of research for the Cleveland, Ohio, Clinic Foundation and prominently associated with several agencies in the disease field; Dr. Robert Parker, associate professor of medicine, Mayo Foundation, the graduate school of the University of Minnesota, and consultant in cardiology for the Mayo Clinic, Rochester; Dr. Irving Wright, professor of clinical medicine, Cornell University and civilian consultant in medicine to the U. S. Surgeon General, U. S. Army, New York; Dr. E. Cowles Andrus, associate professor of medicine at Johns Hopkins University and physician-in-charge of the Johns Hopkins hospital cardiac clinic, who also serves as chairman of the U. S. Public Health Service Cardiovascular Study Section, Baltimore, Md.;

Dr. Walter M. Bartlet, Atlanta, Ga., instructor in medicine at the Emory University school of medicine and area section chief of internal medicine for the Veterans Administration; Dr. G. E. Burch, Jr., New Orleans, professor and chairman of the department of medicine at Tulane University, who also serves in important posts with Oschner Clinic and the U. S. Public Health Service;

Dr. Arthur DeGraff, New York, Samuel A. Brown Professor of Therapeutics at New York University College of Medicine, staff member and consultant for several hospitals.

Mrs. Hubert Bussard and daughter, Peggy, Claire Maxwell and Miss Patricia Sheffield accompanied Mrs. Hayes Maxwell and Jane to Miami last Saturday and were the guests of friends over the weekend.

• • • •

Mr. and Mrs. Delbert Peters of 5 Winthrop Street are leaving Friday for their summer home in Hicksville, Ohio.

• • • •

J. F. Walden, who has been the guest of his sister Mrs. May Walden left Thursday for his hime in Highlands, N. C.

"Suffered 7 years —then I found Pazo brings amazing relief!"

says Mr. M. W., Los Angeles, Calif. Speed amazing relief from miserable piles, with soothing Pazo! Acts to relieve pain, itching *instantly*—soothes inflamed tissues—lubricates dry, hard-ened parts—helps prevent cracking, soreness—reduce swelling. You get real comforting help. Don't suffer needless torture from simple piles. Get Pazo for fast, wonderful relief. Ask your doctor about it. Suppository form—also tubes with perforated pile pipe for easy application. *Pazo Ointment and Suppositories®

State Fencing Bill Deadline July 1st States Fla. Cattleman

The July 1st deadline of the state fencing bill to keep cattle off the highways is only a few weeks away, it is stated in the editorial columns of the May Florida Cattleman—official organ of the Florida State Cattlemen's Association—which is now in the mails.

"We believe that the State of Florida, through the Highway Patrol, and the counties of Florida, through their Sheriffs, are going to enforce this law strictly," states Editor Bob Cody.

"We believe that they should in the interests of the traveling public and of the cattlemen as well. We hope all Florida livestock owners will have their fencing completed, or their land adjacent to state and federal highways vacated, before July 1," Cody continued.

This 80-page issue of The Cattleman is the special Glades issue containing a series of articles covering irrigation, development of Big Joe corn, water control, crossbreeding of cattle and study of livestock disease at the experiment station, and the May 12, opening of the new Glades Livestock Market, located between Pahokee and Belle Glade. These are all special features of the Everglades.

Factual and pictorial coverage of the Imperial Eastern Brahman Show held recently at Bartow and the 2nd Southeast Florida Livestock Show recently held at Belle Glade, and many other features and articles pertinent to Florida's cattle industry are contained in this issue of The Cattleman.

Jane Maxwell

(Continued from Page One)

and lovable teacher. Mr. and Mrs. Harry Rosen parents of Betty Lou said Miss Clausen would make the trip to Washington, D. C. with Betty Lou and the editor of the Miami Herald, sponsor of the spelling bee.

Mrs. Swearingen

(Continued from Page 1)

home for many years, until forced to retire, due to ill health.

Burial will take place at a later date in West Nottingham, Maryland.

Stephenson Funeral Home was in charge of arrangements.

Rev. and Mrs. Chester Lewis of Holmesville, Ohio and Rev. and Mrs. Harley Martin, also from Ohio were guests of Rev. E. E. Shiltz at his home on Lake Isis last week.



BENEFIT BY THIS GOOD NEWS COMBINATION

YOUR HOME TOWN PAPER gives you complete, dependable local news. You need to know all that is going on where you live.

But you live also in a WORLD where big events are the making — events which mean so much to you, to you, job, your home, your future. For constructive reports and interpretations of national and international news, there is no substitute for THE CHRISTIAN SCIENCE MONITOR.

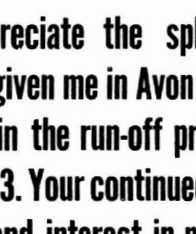
Profit by the benefits of being best informed—locally, nationally, internationally — with your local paper and The Christian Science Monitor.

LISTEN Tuesday nights over ABC stations to "The Christian Science Monitor Views the News." And use this coupon today for a special introductory subscription, $1 U.S. Funds

The Christian Science Monitor
One, Norway St., Section 15, Mass., U.S.A.
Please send me an introductory subscription to The Christian Science Monitor — 26 issues. I enclose $1.

(name)
(address)
(city) (zone) (state)
P27

THANKS TO THE VOTERS OF AVON PARK



I appreciate the splendid Vote given me in Avon Park. I am in the run-off primary May 23. Your continued support and interest in my behalf will be appreciated.

Otis Whitehurst
Candidate For STATE REPRESENTATIVE



OWN YOUR OWN HOME -- Pay For It Like Rent!

WE CAN ARRANGE FOR CONSTRUCTION LOANS — F. H. A. AND G. I. LOANS

Improvement Loans: Covering Additions, Remodeling, Repairing, Re-Roofing, Painting, etc. Easy Monthly Payments, No down payment

TOWNSEND SASH, DOOR & LUMBER COMPANY

Avon Park — Phone 125



Phone 125 — Avon Park